



City of Somerville

PLANNING, PRESERVATION & ZONING

City Hall 3rd Floor, 93 Highland Avenue, Somerville MA 02143

TO: Historic Preservation Commission (HPC)
FROM: Madison Anthony, Planner, PPZ
DATE: December 16, 2024
RE: 42 Vinal Avenue Corrective Memo

HPC MEETING DATE: December 17, 2024

Members of the HPC –

On the Historic Significance Report for 42 Vinal Ave sent out for the December 17, 2024, the accessory structure proposed for demolition was inadvertently misidentified. This means that the incorrect accessory structure was indicated on the maps and images for the report.

Because of this misunderstanding, the following corrections need to be noted:

- The accessory structure in circled in the first photo on the first page of the report is not the relevant structure.



- On page 3, the accessory structure that appears on the 1900 Sanborn Map is the relevant accessory structure. This means that the structure was built prior to the publishing of this map in 1900.

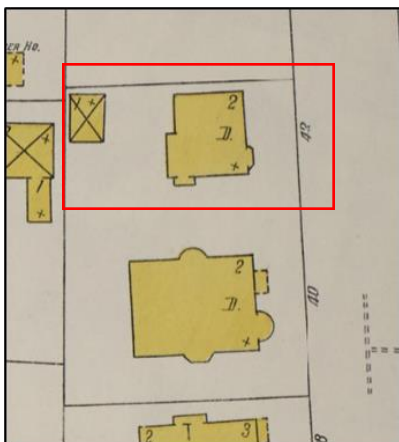

- On page 5, the structure that should be circled on the map image is the shed on the right, rather than the shed on the left.

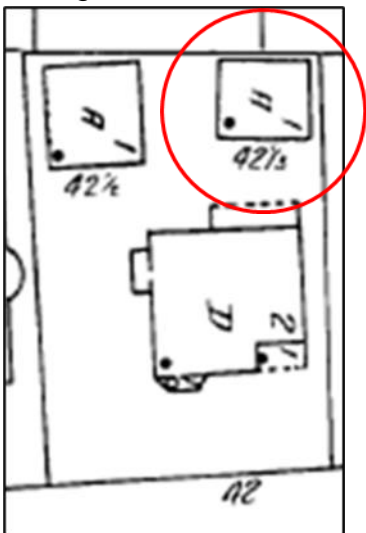

- On page 6, the period of relevance should start c.1895 – 1900.