

4 RIGHT ELEVATION (East)
SCALE: 1/8"=1'-0"

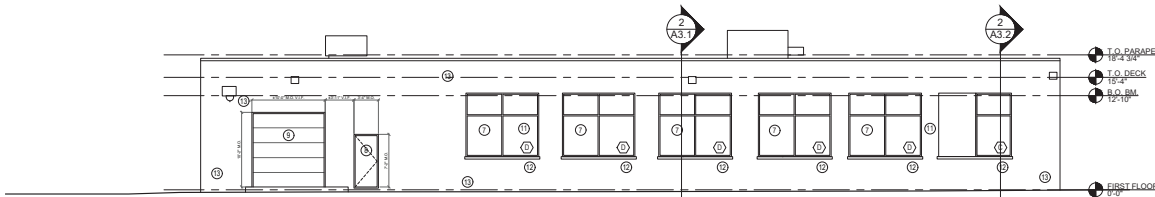

3 REAR ELEVATION (North)
SCALE: 1/8"=1'-0"

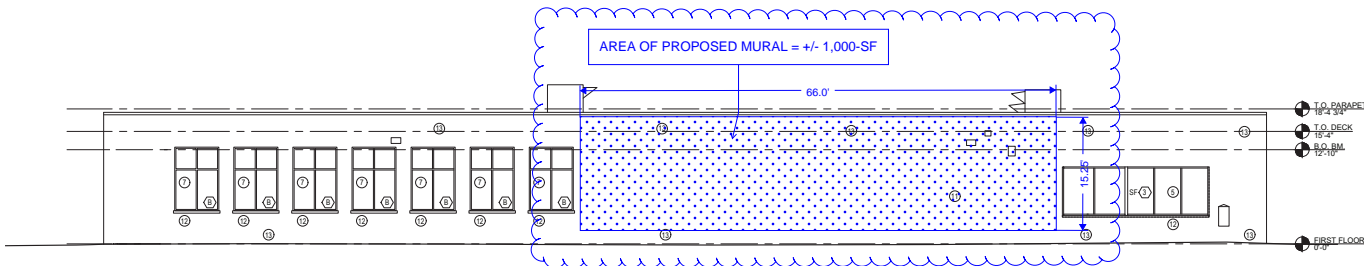

2 LEFT ELEVATION (West)
SCALE: 1/8"=1'-0"

FIELD VERIFY ALL EXISTING CONDITIONS

REMODEL KEYNOTES

- ① INSPECT AND REPAIR ALL PRECAST CONCRETE PIECES, REPORT AS REQUIRED
- ② INSPECT, REPAIR, REPLACE DAMAGED OR MISSING PRICE SECTIONS. (SEE OWNER / ARCHITECT FOR DIRECTION IN REPAIR / REPLACEMENT)
- ③ REPAIR AND PAINT EXISTING DOOR UNIT
- ④ NEW WINDOW UNIT
- ⑤ NEW STOREFRONT
- ⑥ NEW CAST STONE PANELS, (TO MATCH COLOR/TEXTURE/STYLE OF EXISTING)
- ⑦ NEW WINDOW UNITS IN EXPOSED (OLD INFILL AREAS)
- ⑧ NEW DOOR OPENING. SEE PLANS AND STRUCTURAL
- ⑨ NEW GARAGE DOOR. SEE PLANS AND STRUCTURAL
- ⑩ AT COMPLETION OF REMODEL AT EXPOSED MASONRY, POWER WASH ALL SURFACES.
- ⑪ AT COMPLETION OF ALL REMODEL AT PAINTED AREAS, POWERWASH AND REPAINT
- ⑫ NEW PRECAST STONE SILLS TO BE INSTALLED. MATCH EXISTING IN COLOR, SHAPE AND TEXTURE ON THE WEST AND SOUTH FACADES. HIGHLAND FACADE TO MATCH EXISTING PRECAST STONE WORK. USE GALV. REBAR ONLY
- ⑬ REPORT AND REBUILD AREA AS REQUIRED. MATCH MORTAR COLOR AND TEXTURE IN EXPOSED BRICK AREAS ONLY. REPLACE SEALANT AT CHANGE BETWEEN MATERIALS

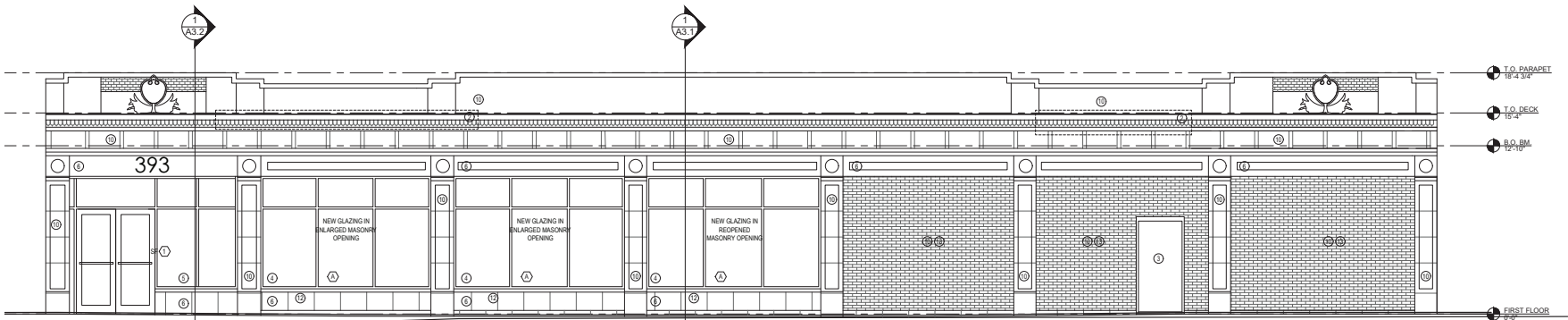

1 FRONT ELEVATION (South)
SCALE: 1/4"=1'-0"

NOTE: SOME STONE VENEER WILL REQUIRE REMOVAL TO BUILD IN NEW FRAMING / STRUCTURAL ELEMENTS. AT COMPLETION, STONE VENEER PIECES SHALL BE RE-INSTALLED / ATTACHED.