

PUBLIC EVENT/SPECIAL ALCOHOL LICENSE APPLICATION

City of Somerville, Commonwealth of Massachusetts

Application #: PEL24-000036

File #: 15-008961

Application for: Special Alcohol, All Forms

Organization name: St. Anthony Parish

Description: Brazilian community event for all moms in the community

Date(s): May 11, 2024

Setup starts at (time): 10am

Cleanup after the event ends at (time): 2am

Entertainment: Food, music, dance...

Attendees:

Max attendance at one time: 350

Maximum attendees accommodated: 350

Attendee fees or suggested donations: N/A

Social or cultural benefits:
N/A

Event Contact: [REDACTED] - Rev. Lino Garcia C.S.

Alcohol service begins at: 8pm

Event name: Baile das Maes (Mother's Day)

Location: 12 Properzi Way

Rain date(s): N/A

Event starts at (time): 8pm

Event ends at (time): 1am

Temporary Structures: N/A

Total people attending: 350

Total Somerville residents attending: N/A

What is your budget for this event: \$1000

Financial benefits:
N/A

Event Contact Phone: [REDACTED]

Alcohol service ends at: 1am

Event Information	Yes/No	If yes, Describe
Open to the public?	No	
Food served?	Yes	Brazilian food
Caterer used?	No	
Alcohol served?	Yes	Alcohol to be served: All Forms, Indoors Bar at the Hall
Grill/open-flame device used?	No	
Streets blocked?	No	
Sidewalks blocked?	No	
Describe any accessibility features available to attendees/participants		Easy accessibility for everyone
Arrangements:		
Police Detail:	Yes	Police Detail will be requested
Parking (for Attendees)?	Yes	Both parking lots at St Anthony's Church
Restrooms?	Yes	Restrooms of the Hall
Liability Insurance?	Yes	RCAB Liability Insurance
Will any public parks be used?	No	
Has the event occurred in the last two years?	Yes	2023 and 2022

Approval Conditions:

PUBLIC EVENT/SPECIAL ALCOHOL LICENSE APPLICATION

City of Somerville, Commonwealth of Massachusetts

Application #: PEL24-000007

File #: 15-008961

Application for: Special Alcohol, All Forms

Organization name: St. Anthony Parish

Description: Lidia and Jose's religious wedding

Date(s): May 25, 2024

Setup starts at (time): 11AM

Cleanup after the event ends at (time): 2AM

Entertainment: Music, food, dance

Attendees:

Max attendance at one time: 150

Maximum attendees accommodated: 150

Attendee fees or suggested donations: N/A

Social or cultural benefits:

N/A

Event Contact: Lidia Serpas

Alcohol service begins at: 6:30pm

Event name: Wedding of Lidia Serpas & Jose Palacios

Location: Our parish hall, which meets the requirements requested by the city.

Rain date(s): N/A

Event starts at (time): 6:30PM

Event ends at (time): 1AM

Temporary Structures: N/A

Total people attending: 150

Total Somerville residents attending: N/A

What is your budget for this event: \$1000

Financial benefits:

N/A

Event Contact Phone:

Alcohol service ends at: 1am

Event Information	Yes/No	If yes, Describe
Open to the public?	No	
Food served?	Yes	Salvadoran food.
Caterer used?	No	
Alcohol served?	Yes	Alcohol to be served: All Forms, Indoors At the bar of the Hall
Grill/open-flame device used?	No	
Streets blocked?	No	
Sidewalks blocked?	No	
Describe any accessibility features available to attendees/participants		Accessibility for all guests
Arrangements:		
Police Detail:	No	
Parking (for Attendees)?	Yes	Both parking lots of the church
Restrooms?	Yes	Restrooms in the hall
Liability Insurance?	Yes	RCAB Liability Insurance
Will any public parks be used?	No	
Has the event occurred in the last two years?	No	

Approval Conditions:

PUBLIC EVENT/SPECIAL ALCOHOL LICENSE APPLICATION

City of Somerville, Commonwealth of Massachusetts

Application #: PEL24-000002

File #: 24-000310

Application for: Public Event, Special Alcohol, Wine and Malt

Organization name: NICE, an LLC d/b/a Get To The Gig Boston

Description: NICE, a fest a 4-day, all-local music festival in Davis Square Somerville. NICE showcases bands and artists of all genres of music, as well as a local vendor/makers market. The festival is put on by Get To The Gig Boston, a local promoter with over 10 years of experience booking local music, run by Alex Pickert, recipient of the Boston Music Awards Talent Buyer of The Year 2021 and 2022, as well and the booker for Crystal Ballroom and Somerville Theatre. This event is community-oriented, hence only booking local artists, and is meant to showcase the vast amount of talent the Boston area music scene has to offer.

Date(s): We would like to reserve public lot adjacent to Walgreens at 393 Highland Ave on July 26th for set up and host the festival on July 27th and 28th. Monday the 29th we would like to reserve as a clean-up date.

Setup starts at (time): 8am

Cleanup after the event ends at (time): 10pm

Entertainment: Live Music and vendors at parking lot adjacent to the vacated Walgreens at 393 Highland Ave.

Attendees:

Max attendance at one time: 2000 per day

Maximum attendees accommodated: 5000 Max over weekend

Attendee fees or suggested donations: Ticket Prices will sold through niceafest.com and have festival-style pricing (multiple tiers ranging from \$20 - \$200 depending on Ticket Type)

Ticket Types will include Early Bird, Advance, Single Day, and Multiple Day passes.

Exact ticket prices will be determined before the announcement of the event.

Social or cultural benefits:

NICE, a fest 2024 will feature over 100 local Somerville and Boston area bands and artists as well as 50+ local artists, makers, sellers, food vendors and more in our vendor market.

The past 2 years we have held NICE, a fest in Davis

Event name: NICE, a fest (2024)

Location: Public parking lot owned by the City of Somerville adjacent to the vacated Walgreens

Rain date(s): 08/03/2024,08/04/2024

Event starts at (time): 12pm

Event ends at (time): 10pm

Temporary Structures: We plan to get an SL100 mobil stage and a seasoned production crew, to run it, Other structures will include backstage area that is covered for gear storage / green room area for bands.

We will also plan to have 10x10 tents for Box Office / Check-in as well as up to 15-20 10x10 tents for vendors/sponsors.

We plan to have 2 bars set up for Beer/Wine - we are looking into tents/coolers for set up.

Total people attending: 4000+ over the weekend

Total Somerville residents attending: 1500+

What is your budget for this event: \$100,000

Financial benefits:

In the past, NICE, a fest has brought out 2000+ people each year to Davis Square. By adding a larger outdoor element in 2024, we would be able to bring even more people to Davis Square to spend their money on all the incredible restaurants and businesses in the area, as well as the venues we will be working with - The

Square inside of Crystal Ballroom and The Rockwell, as well as a free to the public Vendor market at Statue Park. This year we want to utilize all of our past venues and add an outdoor portion to the festival at the Parking Lot adjacent to the vacated Walgreens to make it the premier Somerville indie festival the city deserves!

Event Contact: Alex Pickert, Josh Coplon

Alcohol service begins at: 12pm

Rockwell, Crystal Ballroom, Somerville Theatre and potentially also The Burren. We partner with restaurants to push festival guests to try their food and will have many local vendors selling goods as well

Event Contact Phone: [REDACTED]

Alcohol service ends at: 10pm

Event Information	Yes/No	If yes, Describe
Open to the public?	Yes	We promote via NICE, a fest and Get To The Gig Social Media, as well as the venues and artists social media. We run targeted ads towards local music lovers, run press in local news outlets, and do a poster campaign around the greater Boston area.
Food served?	Yes	We plan on having 2-3 food vendors that we will get approved through the City.
Caterer used?	No	
Alcohol served?	Yes	Alcohol to be served: Wine and Malt, Outdoors Public parking lot at 393 Highland Ave - We plan on using tents/coolers for serving. We will hire TIPS-certified bartenders to serve the beverages. We plan on having 2 bars at this event.
Grill/open-flame device used?	Yes	TBD depending on the food vendors we obtain.
Streets blocked?	No	
Sidewalks blocked?	No	
Describe any accessibility features available to attendees/participants		This should be 100% accessible since the lot is street-level.
Arrangements:		
Police Detail:	Yes	We are committed to working with all city departments to ensure this is a safe and fun festival for all! We are happy to pay for Police Detail if the department requests we have it.
Parking (for Attendees)?	No	
Restrooms?	Yes	We plan on renting an adequate amount of porta-potties based on tickets sold.
Liability Insurance?	Yes	We will have a liability insurance policy for this event.
Will any public parks be used?	Yes	Statue Park (vendors)
Has the event occurred in the last two years?	Yes	We have hosted NICE, a fest 2022 and 2023 in Davis Square at Crystal Ballroom, The Rockwell and Statue Park - 2024 will be our 4th year as a festival and the first one with an outdoor portion since our inception at Boynton Years in 2021.

All Prior Dates:

July 24, 2021 @ Boynton Yards
July 28, 29, 30, 2022 in Davis Square - Crystal Ballroom / Rockwell / Statue Park
July 20, 21, 22, 23, 2023 in Davis Square - Crystal Ballroom / Rockwell / Statue Park

Approval Conditions:

Reviewer: Timothy Bakey, Fire Prevention, Approved with Conditions

1. A tent permit is required from Fire Prevention for the larger tent (any tent over 10'x12' requires a permit). A Somerville Fire Detail will be required due to the anticipated crowd size. If you are cooking with propane, a flammable permit from Fire Prevention is needed if there will be more than 42 pounds of propane on-site. Food trucks require a Food Truck permit form Fire Prevention. Any open flame must be at least 20 feet from any tent. Please see the Somerville Fire Prevention website for permitting and detail information: <https://www.somervillema.gov/fireprevention>
2. A tent permit is required from Fire Prevention for the larger tent (any tent over 10'x12' requires a permit). A Somerville Fire Detail will be required due to the anticipated crowd size. If you are cooking with propane, a flammable permit from Fire Prevention is needed if there will be more than 42 pounds of propane on-site. Food trucks require a Food Truck permit form Fire Prevention. Any open flame must be at least 20 feet from any tent. Please see the Somerville Fire Prevention website for permitting and detail information: <https://www.somervillema.gov/fireprevention>

Approved By:

Albert Bargoot, Approved

Maureen Lee, Approved with Conditions

Timothy Bakey, Approved with Conditions

A tent permit is required from Fire Prevention for the larger tent (any tent over 10'x12' requires a permit). A Somerville Fire Detail will be required due to the anticipated crowd size. If you are cooking with propane, a flammable permit from Fire Prevention is needed if there will be more than 42 pounds of propane on-site. Food trucks require a Food Truck permit form Fire Prevention. Any open flame must be at least 20 feet from any tent. Please see the Somerville Fire Prevention website for permitting and detail information: <https://www.somervillema.gov/fireprevention>

City Treasurer, Approved

Albert Bargoot, Approved

Maureen Lee, Approved with Conditions

Timothy Bakey, Approved with Conditions

A tent permit is required from Fire Prevention for the larger tent (any tent over 10'x12' requires a permit). A Somerville Fire Detail will be required due to the anticipated crowd size. If you are cooking with propane, a flammable permit from Fire Prevention is needed if there will be more than 42 pounds of propane on-site. Food trucks require a Food Truck permit form Fire Prevention. Any open flame must be at least 20 feet from any tent. Please see the Somerville Fire Prevention website for permitting and detail information: <https://www.somervillema.gov/fireprevention>

Andrea Torres, Approved

Timothy Mitsakis, Approved

PUBLIC EVENT/SPECIAL ALCOHOL LICENSE APPLICATION

City of Somerville, Commonwealth of Massachusetts

Application #: PEL24-000029

File #: 23-020485

Application for: Special Alcohol, Wine and Malt

Organization name: Downeast Cider

Description: One 10 foot converted shipping container opens up to match VOLO league times at The Park. Earliest we will be open is noon. The latest we will be open is 10:00 PM with a hard cut off last call at 9:30 PM.

Date(s): 4/1/24 - 4/30/24

Setup starts at (time): 11:00 AM

Cleanup after the event ends at (time): 10:30 PM

Entertainment: VOLO league games + VOLO pick up game days as well as performances on the Lawn.

Attendees:

Max attendance at one time: 175

Maximum attendees accommodated: 250

Attendee fees or suggested donations: N/A

Social or cultural benefits:

Helping to, along with VOLO, activate an otherwise vacant outdoor space that can be enjoyed by the Somerville community and everyone who visits. Driving traffic to the many events held on the Lawn (i.e. Salsa dancing on Fridays!)

Event Contact: Roisin Gilligan

Alcohol service begins at: 12:00 PM (earliest)

Event name: Downeast @ the Park by VOLO

Location: VOLO area @ The Park in Assembly Row

Rain date(s): N/A

Event starts at (time): 12:00 PM

Event ends at (time): 10:00 PM

Temporary Structures: (2) 10 foot shipping containers; one of which houses our bar service area and the other for back up supplies + storage. (Both contained within 'The Park').

Total people attending: 2-3k (total over month)

Total Somerville residents attending: 50+ daily

What is your budget for this event: \$50k

Financial benefits:

Driving traffic to the Assembly Row retail stores and restaurants.

Event Contact Phone: [REDACTED]

Alcohol service ends at: 9:30 PM (latest)

Event Information	Yes/No	If yes, Describe
Open to the public?	Yes	110k+ followers across social media platforms + email marketing
Food served?	No	
Caterer used?		
Alcohol served?	Yes	Alcohol to be served: Wine and Malt, Outdoors One ten foot shipping container within the fenced in VOLO area @ The Park in Assembly Row. TIPS certified staff will be selling draft and can pours of hard cider and malt base beverages.
Grill/open-flame device used?	No	
Streets blocked?	No	
Sidewalks blocked?	No	
Describe any accessibility features available to attendees/participants		N/A
Arrangements:		
Police Detail:	No	
Parking (for Attendees)?	No	
Restrooms?	Yes	Porto Potty's provided by VOLO

Liability Insurance?	Yes	Provided by VOLO
Will any public parks be used?	No	
Has the event occurred in the last two years?	Yes	July 2023 - November 2023.

Approval Conditions:

PUBLIC EVENT/SPECIAL ALCOHOL LICENSE APPLICATION

City of Somerville, Commonwealth of Massachusetts

Application #: PEL24-000026

File #: 24-003822

Application for: Special Alcohol

Organization name: Courtney Verhaalen

Description: Marzae Wine is pairing up with Bloc to showcase their wine. Once a week for the summer, we will have wine bar with exclusively Marzae wine and food produced by Bloc. People can come in as they please.

Date(s): May 2, May 9, May 16, May 23, May 30, June 6, June 13, June 20, June 27

Setup starts at (time): 4:30pm

Cleanup after the event ends at (time): 10:30pm

Entertainment: None

Attendees:

Max attendance at one time: 30-40

Maximum attendees accommodated: Indoor - 69, Outdoor - 20 at one time

Attendee fees or suggested donations: Paid by the item

Social or cultural benefits:

We are going to pair with Marzae Wine to help them get their name out to Somerville and Cambridge residents. We were hoping to do a wine night once a week for the summer in Bloc and to also use our courtyard for this service.

Event Contact: Courtney Verhaalen

Alcohol service begins at: 5pm

Event name: Marzae Wine at Bloc Cafe

Location: Bloc Cafe, 11 Bow St

Rain date(s): None

Event starts at (time): 5pm

Event ends at (time): 10pm

Temporary Structures: As of now none, but would like to have an A-frame out front to show people where to go for the wine bar since Bloc is typically a cafe.

Total people attending: 50-60

Total Somerville residents attending: 40

What is your budget for this event: \$1000 for each night

Financial benefits:

This will bring additional people into Somerville for who know the winery but have not come into this area before.

Event Contact Phone: [REDACTED]

Alcohol service ends at: 10pm

Event Information	Yes/No	If yes, Describe
Open to the public?	Yes	Marzae is putting together a marketing to post on social media, reach out to Eater, the Globe, and other event sites
Food served?	Yes	Food from Bloc will be served. Sandwiches, dips, olives, sweets, etc
Caterer used?	No	
Alcohol served?	Yes	Alcohol to be served: Indoors and Outdoors Indoor of Bloc behind a counter. We have a space outside that is behind a gate that people can use.
Grill/open-flame device used?	No	
Streets blocked?	No	
Sidewalks blocked?	No	
Describe any accessibility features available to attendees/participants		There is a ramp to get into the cafe. The outdoor space is not up any steps so you can go in a gate.
Arrangements:		
Police Detail:	No	
Parking (for Attendees)?	No	

Restrooms?	Yes	We have them in Bloc
Liability Insurance?	No	
Will any public parks be used?	No	
Has the event occurred in the last two years?	No	

Approval Conditions:

PUBLIC EVENT/SPECIAL ALCOHOL LICENSE APPLICATION

City of Somerville, Commonwealth of Massachusetts

Application #: PEL24-000035

File #: 16-004183

Application for: Special Alcohol

Organization name: Somerville Sports Club

Description: Celebration of Portugal Day

Date(s): JUNE 8TH, 2024

Setup starts at (time): 12pm

Cleanup after the event ends at (time): 11:30PM

Entertainment: live music will be in attendance

Attendees:

Max attendance at one time: 75

Maximum attendees accommodated: 100

Attendee fees or suggested donations: NONE

Social or cultural benefits:

Celebrating PORTUGAL DAY with live music to entertain the

Somerville and surrounding residents

Event Contact: Maria M. Carreiro-Luis

Alcohol service begins at: 4pm

Event name: PORTUGAL DAY

Location: Outside patio attached to the existing building

Rain date(s): NONE

Event starts at (time): 4PM

Event ends at (time): 10pm

Temporary Structures: none

Total people attending: 100

Total Somerville residents attending: VARIES

What is your budget for this event: none

Financial benefits:

This event will bring in people from various cities throughout MA, these patrons will then have the opportunity to visit other local businesses

Event Contact Phone: [REDACTED]

Alcohol service ends at: 10pm

Event Information	Yes/No	If yes, Describe
Open to the public?	Yes	Word of mouth or walk by
Food served?	Yes	Sports club has a fully licensed kitchen
Caterer used?	No	
Alcohol served?	Yes	Alcohol to be served: Outdoors Outside patio attached to existing building
Grill/open-flame device used?	Yes	there will be a grill outside supervised by a certified cook
Streets blocked?	No	
Sidewalks blocked?	No	
Describe any accessibility features available to attendees/participants		bathrooms
Arrangements:		
Police Detail:	Yes	Somerville police needs to be advised
Parking (for Attendees)?	No	
Restrooms?	Yes	indoor bathrooms
Liability Insurance?	Yes	MOUNT VERNON FIRE INSURANCE COMPANY GENERAL Liability insurance Policy #CL2631551J
Will any public parks be used?	No	
Has the event occurred in the last two years?	Yes	June 10, 2023 without incident

Approval Conditions:

LICENSING COMMISSION LICENSE APPLICATION

City of Somerville, Commonwealth of Massachusetts

Application #: ALM23-000070

File #: 22-012276

Business Name: Lehrhaus, LLC

Amendment Type: Altering Premises or Outdoor Seating, Changing Cordial and Liqueur Service

Location: 415 WASHINGTON ST

APPLICANT

Company Name: Lehrhaus, LLC

Business Address:

425 Washington Street
Somerville , MA 02143

Enter your current business license # HFL22-000044

Do you currently serve alcohol? Yes

ARE YOU CHANGING THE NAME OF YOUR BUSINESS? No

ARE YOU CHANGING YOUR MANAGER? No

ARE YOU TRANSFERRING/ISSUING/PLEDGING STOCK, OR ARE YOU CHANGING DIRECTORS/OFFICERS/PARTNERS/TRUSTEES? No

ARE YOU ALTERING YOUR EXISTING PREMISES OR OUTDOOR SEATING? SELECT YES TO INCLUDE OUTDOOR SEATING FOR LICENSE Yes

Are you changing your indoor premises? No

Are you changing your outdoor premises? Yes

Private Yes

Proposed number of seats outdoors on private property 24

Proposed number of tables outdoors on private property 11

Proposed square footage on private property 432

Are you adding any tents larger than 10 feet by 12 feet? No

Are you adding igloos or dome like structures? No

Are you adding, removing, or changing the location of any barriers or perimeters around the outdoor seating? On private property

Are you adding any heating elements? No

Will you have a designated dog area? No

Do you operate an inn? No

Describe your outreach to the Ward Alderman and neighborhood We were in touch with our local Ward Alderman when first opening for business. He was very supportive of Lehrhaus.

ARE YOU ADDING, OR ENDING, THE SERVICE OF CORDIALS AND LIQUEURS? No

ARE YOU CHANGING YOUR HOURS OF OPERATION? Yes

How many years have you operated at this location? 6 months

Do you offer seating for the consumption of food on premises? changinghours	Yes
Do you serve, sell or distribute alcohol indoors?	Yes
Proposed hours to serve food indoors	Monday-Friday: 10:00am-12:00am Sat: 7:30pm-1:00am Sun: 10:00am - 10:00pm
Current hours to serve food indoors	Mon-Thur 4:30pm-12:00am Sat: Sundown-1am Sun: 10am - 9pm
Proposed hours to serve alcohol indoors	Monday-Friday: 10:00am-12:00am Sat: 7:30pm-1:00am Sun: 10:00am - 10:00pm
Current hours to serve alcohol indoors	Mon-Thur 4:30pm-12:00am Sat: Sundown-1am Sun: 10am - 9pm
Are you changing your hours of service for any outdoor seating (in season)?	Yes
Do you serve alcohol outdoors?	Yes
Proposed hours to serve food outdoors on private property	Monday-Friday: 10:00am-12:00am Sat: 7:30pm-1:00am Sun: 10:00am - 10:00pm
Current hours to serve food outdoors on private property	No current hours.
Proposed hours to serve alcohol outdoors on private property	Monday-Friday: 10:00am-12:00am Sat: 7:30pm-1:00am Sun: 10:00am - 10:00pm
Current hours to serve alcohol outdoors on private property	No current hours
Proposed hours to serve food outdoors on public property	We will not be serving food on public property.
Current hours to serve food outdoors on public property	We do not serve food on public property.
Proposed hours to serve alcohol outdoors on public property	We will not be serving alcohol on public property.
Current hours to serve alcohol outdoors on public property	We do not serve alcohol on public property.
Are you proposing to stay open until 2 AM weekends to serve alcohol on-premises?	No
Are you proposing to open between 10AM and Noon on Sundays?	Yes
What time are you proposing to open on Sundays?	10:00am
ARE YOU CHANGING YOUR ENTERTAINMENT?	Yes
Are you changing your entertainment indoors?	Yes
Are you changing your indoor seating layout in any way?	No
Describe the types of entertainment you will offer indoors	Non-amplified music.
Will the entertainment indoors be accessible to all ages and all classes of the public?	Yes
Are you adding, removing, or changing entertainment devices indoors?	No
Total Devices indoors	0
Are you adding, removing, or changing live performance areas indoors?	No
Are you adding, removing, or changing areas for patrons to perform indoors (dancing, darts, karaoke, etc.)?	No
Are you adding, removing, or changing your entertainment outdoors?	No

Have you ever had any license denied, revoked, or suspended?	No
Total Devices Outdoors	0.0
Have you ever received a Notice of Violation?	No
alIn the last 5 years, have you been found guilty, liable, or responsible, in any judicial or administrative proceeding, for any violation of the City Wage Theft Ordinance or any State or Federal laws or regulations regulating the payment of wages? City Wage Theft Ordinance	No
You must read and accept the above stated terms & conditions	Yes
You must read and accept the above stated terms & conditions	Yes

Approved By:

City Treasurer, Approved

Albert Bargoot, Approved

Andrea Como, Approved with Conditions

When your outdoor dining is completely set up, please contact ISD Health for a safety inspection. 617-625-6600 ext. 4331

Timothy Bakey, Approved

Andrea Torres, Approved

Adrienne Pomeroy, Approved

Isabela Maia, Approved

Timothy Mitsakis, Approved

LEHRHAUS

425 WASHINGTON STREET SOMERVILLE, MA

PROPOSED OUTDOOR SEATING DESIGN

07.27.2023

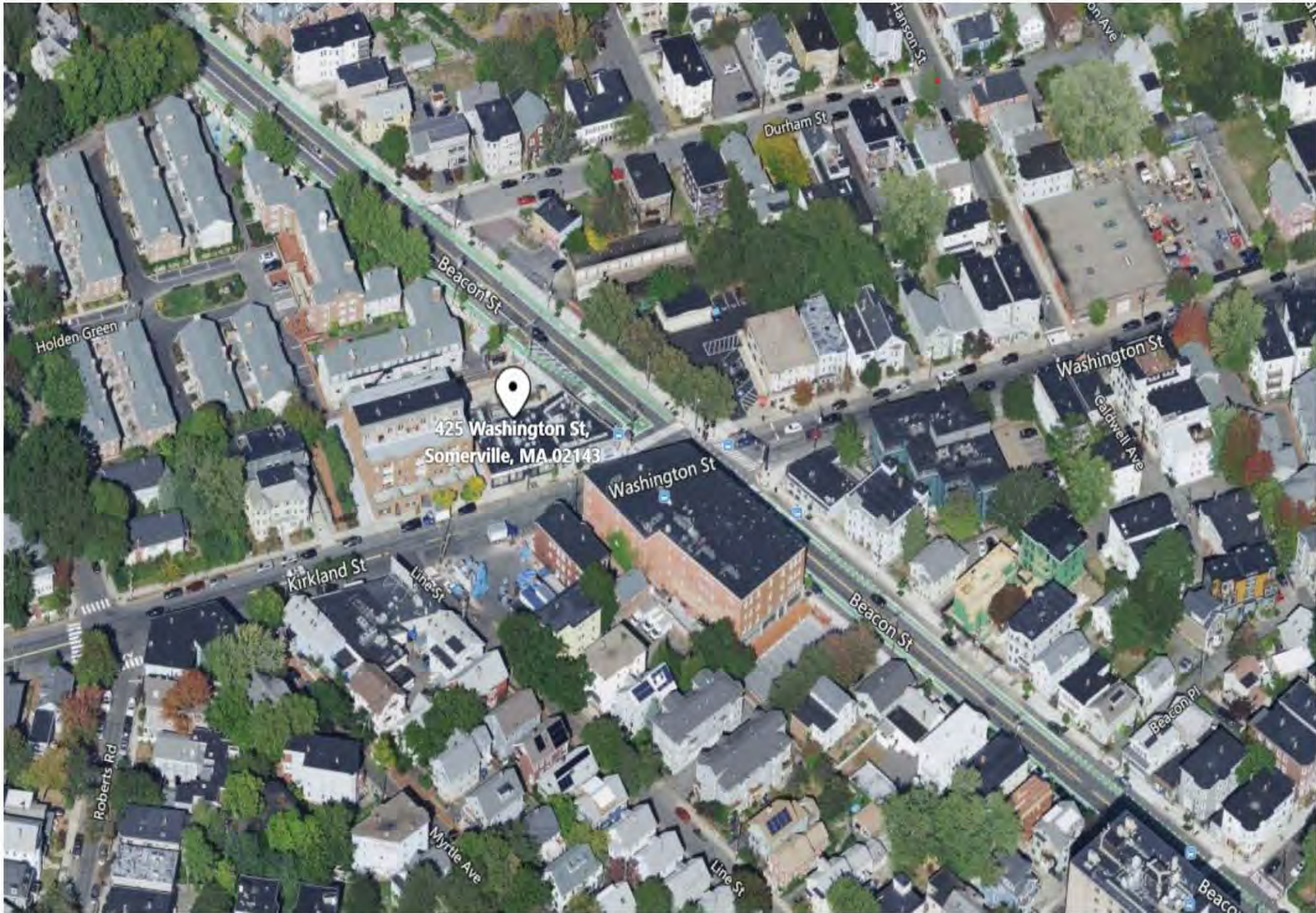

1 LOCUS MAP

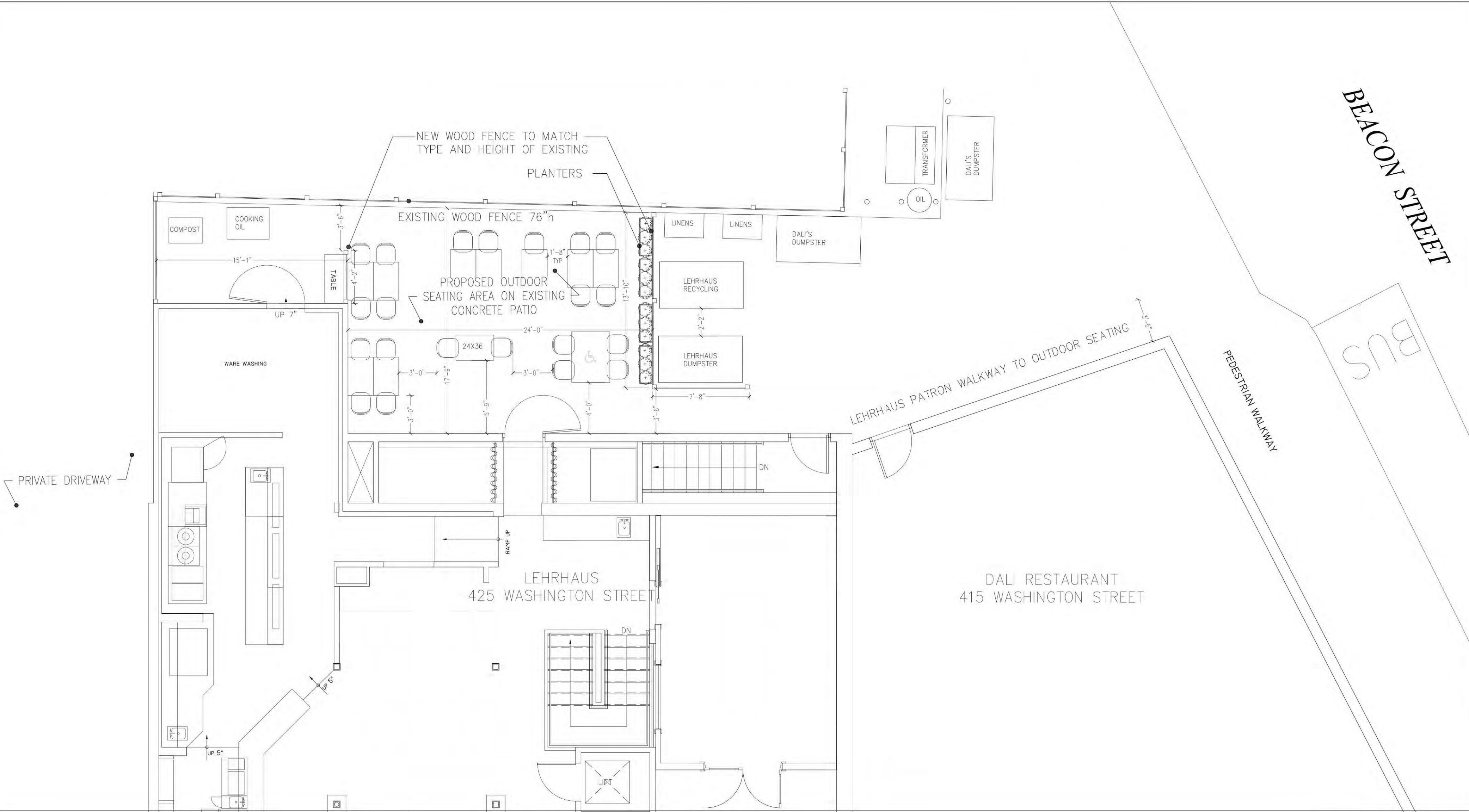

2 PROPOSED OUTDOOR SEATING PLAN

SCALE: 3/16" = 1'-0"

PROJECT SUMMARY

PROJECT NAME:	LEHRHAUS
BUILDING ADDRESS:	465 WASHINGTON STREET SOMERVILLE, MASSACHUSETTS
DESCRIPTION:	THE EXISTING BUILDING AT 425 WASHINGTON STREET WAS LAST USED AS A RESTAURANT. THE PROPOSED SCOPE OF WORK INVOLVES INITIAL TO CONTINUE THE RESTAURANT OPERATIONS, WITH POTENTIAL FUTURE A RELIGIOUS ASSEMBLY SPACE.
OCCUPANCY USE AS:	
APPLICABLE CODES:	
BUILDING:	780 CMR: Massachusetts State Building Code, 9th Edition Amended 2015 International Building Code (IBC) Amended 2015 International Existing Building Code (IEBC)
FIRE SAFETY:	527 CMR: Massachusetts Fire Prevention Regulations M.G.L. Chapter 148 Section 26G – Sprinkler Protection
ACCESSIBILITY:	21 CMR: Massachusetts Architectural Access Board Regulations 2010 ADA Standards
ELECTRICAL:	527 CMR 12.00: Massachusetts Electrical Code Amended 2020 National Electrical Code (NFPA 70)
ELEVATORS:	524 CMR: Massachusetts Elevator Code
MECHANICAL:	2015 International Mechanical Code (IMC)
PLUMBING:	248 CMR: Massachusetts Plumbing Code
ENERGY CONSERVATION:	2018 International Energy Conservation Code (IECC)

BUILDING CODE SUMMARY

CONSTRUCTION TYPE : TYPE IIB, TYPE VB
THE EXISTING BUILDING CONSTRUCTION CONSISTS OF MASONRY EXTERIOR WALLS WITH A /WOOD-FRAMED ROOF AND INTERIOR. THERE IS A SMALL ADDITION ON THE REAR OF THE BUILDING THAT IS ENTIRELY WOOD-FRAMED AND IS CLASSIFIED AS TYPE VB.

BUILDING ELEMENT	FIRE RESISTANCE RATING (HRS)	OPENING PROTECTIVES (HRS)
PRIMARY STRUCTURAL FRAME	0	-
EXTERIOR BEARING WALLS	2	-
INTERIOR BEARING WALLS	0	-
ROOF CONSTRUCTION	0	-
FLOOR CONSTRUCTION	0	-
EXISTING SHAFTS WITHIN WORK AREA	1/2	1/2
NEW SHAFTS < 4 STORIES (IBC 713.4)	1	3/4
TENANT SEPARATION	0	0

OCCUPANCY CLASSIFICATIONS AND LOADS:

THE BUILDING WILL BE TREATED AS A NON-SEPARATED MIXED-OCCUPANCY WHICH MUST COMPLY WITH THE MOST RESTRICTIVE REQUIREMENTST OF THE OCCUPANCES INVOLVED NFPA 101 Section 6.1.14.3 & IBC 508.3).

EXISTING USE GROUPS	PROPOSED USE GROUPS	OCCUPANCY LOADS
Use Group A-2 / Restaurant	Use Group A-2 /Restaurant	1900 SQ FT @ 15 SQ/PERSON = 127 ALLOWED
	Use Group A-3/ Place of Religious Worship	1900 SQ FT @ 7 SQ/PERSON = 271 ALLOWED (chairs, no tables)

FIRE PROTECTION GENERAL REQUIREMENTS CMR 780 CHAPTER 9:

- THE FOLLOWING FIRE PROTECTION SYSTEMS ARE PROVIDED:
- AUTOMATIC SPRINKLER SYSTEM
 - FRONT OF HOUSE (STREET LEVEL) 1900 SQ FT
 - BACK OF HOUSE AREA (STREET LEVEL) 700 SQ FT
 - FRONT OF HOUSE (BASEMENT) 625 SQ FT
 - BACK OF HOUSE AREA (BASEMENT) 1125 SQ FT
 - FIRE ALARM AND DETECTION SYSTEM
 - SINGLE ACTION MANUAL PULL STATIONS
 - AUTOMATIC ALARM INITIATING DEVICES (SMOKE, HEAT)
 - FIRE EXTINGUISHERS W/ MAXIMUM TRAVEL DISTANCE TO EXTINGUISHER < 75 FT
 - EMERGENCY RESPONDER RADIO COVERAGE

ACCESSIBILITY CMR 521:

ALL RENOVATIONS TO THE BUILDING MUST BE MADE TO ENSURE THAT, TO THE MAXIMUM EXTENT FEASIBLE, THE ALTERED PORTIONS OF THE FACILITY ARE READILY ACCESSIBLE TO AND USABLE BY INDIVIDUALS WITH DISABILITIES. THE PROPOSED SCOPE OF WORK INCLUDES:

- ACCESSIBLE PUBLIC ENTRANCE
- VERTICAL WHEELCHAIR LIFT FOR ACCESS TO BASEMENT TOILET ROOMS

PLUMBING FIXTURES:

248 CMR: THE MASSACHUSETTS STATE PLUMBING CODE

THE MASSACHUSETTS STATE PLUMBING CODE (248) REGULATES THE NUMBER OF PLUMBING FIXTURES REQUIRED THROUGHOUT THE BUILDING. THE MINIMUM NUMBER OF PLUMBING FIXTURES IS ESTABLISHED BY 248 CMR 10.10(18) TABLE 1 BASED ON THE BUILDING USE AND THE EXPECTED POPULATION AS DETERMINED BY THE LOCAL PLUMBING INSPECTOR PER 248 CMR 10.10 (18)(2).

THE PLUMBING INSPECTOR MUST APPROVE THE BUILDING POPULATION; HOWEVER, THE BUILDING POPULATION CAN GENERALLY BE BASED ON THE ARCHITECT'S DETERMINATION OF THE ACTUAL NUMBER OF PEOPLE EXPECTED WITHIN THE BUILDING. THE PLUMBING CODE EXPECTS THAT THE BUILDING POPULATION WILL BE DIVIDED EVENLY BETWEEN MALE AND FEMALE FOR THE PURPOSE OF DETERMINING FIXTURE COUNTS.

THE BUILDING CURRENTLY HAS 3 FEMALE TOILETS, 2 FEMALE SINKS, 1 MALE TOILET, 2 MALE URINALS, AND 1 MALE SINK. THIS NUMBER OF FIXTURES IS SUFFICIENT FOR UP TO 180 PEOPLE WHEN USED AS A RESTAURANT AND UP TO 300 WHEN OCCUPIED FOR A RELIGIOUS CEREMONY, IN BOTH CASES LIMITED BY THE FEMALE TOILETS (CMR 10.10(18) TABLE 1).

PARALLEL

ARCHITECTURE & DESIGN

lisa@paralleldesignoffice.com
miriam@paralleldesignoffice.com

ASSOCIATE ARCHITECT

SPEAR DESIGN GROUP, LLC
195 TAPPAN STREET
BROOKLINE, MA 02445
MSPEAR@SPEARDESIGNGRP.COM
T: 857.234.0155

SEAL



CONSULTANT

PROJECT

LEHRHAUS

465 WASHINGTON STREET
SOMERVILLE, MA 02143

PREPARED FOR

JOSHUA FOER
CHARLIE SCHWARTZ

REVISION/ISSUE DATE

APPLICATION 07.27.23

REV 1 09.18.23

DRAWING TITLE

PROPOSED OUTDOOR SEATING PLAN

SCALE AS NOTED

SHEET

SKA-1.1

Engineering Approval
With Conditions
Isabela Maia
02/01/2024

All patrons to use ADA
accessible route through the
main entrance. The interior door
will be used for employees only

1.2

PARALLEL
ARCHITECTURE & DESIGN

lisa@paralleldesignoffice.com
miriam@paralleldesignoffice.com

ASSOCIATE ARCHITECT

SPEAR DESIGN GROUP, LLC
195 TAPPAN STREET
BROOKLINE, MA 02445
MSPEAR@SPEARDESIGNGRP.COM
T: 857.234.0155

SEAL



CONSULTANT

PROJECT

LEHRHAUS

465 WASHINGTON STREET
SOMERVILLE, MA 02143

PREPARED FOR

OSHUA FOER
HARLIE SCHWARTZ

REVISION/ISSUE	DATE
REV 1	09.18.23

DRAWING TITLE

ACCESIBLE
SEATING AND
ROUTE

SCALE AS NOTED

SHEET

SKA-1.2

PRIVATE DRIVEWAY

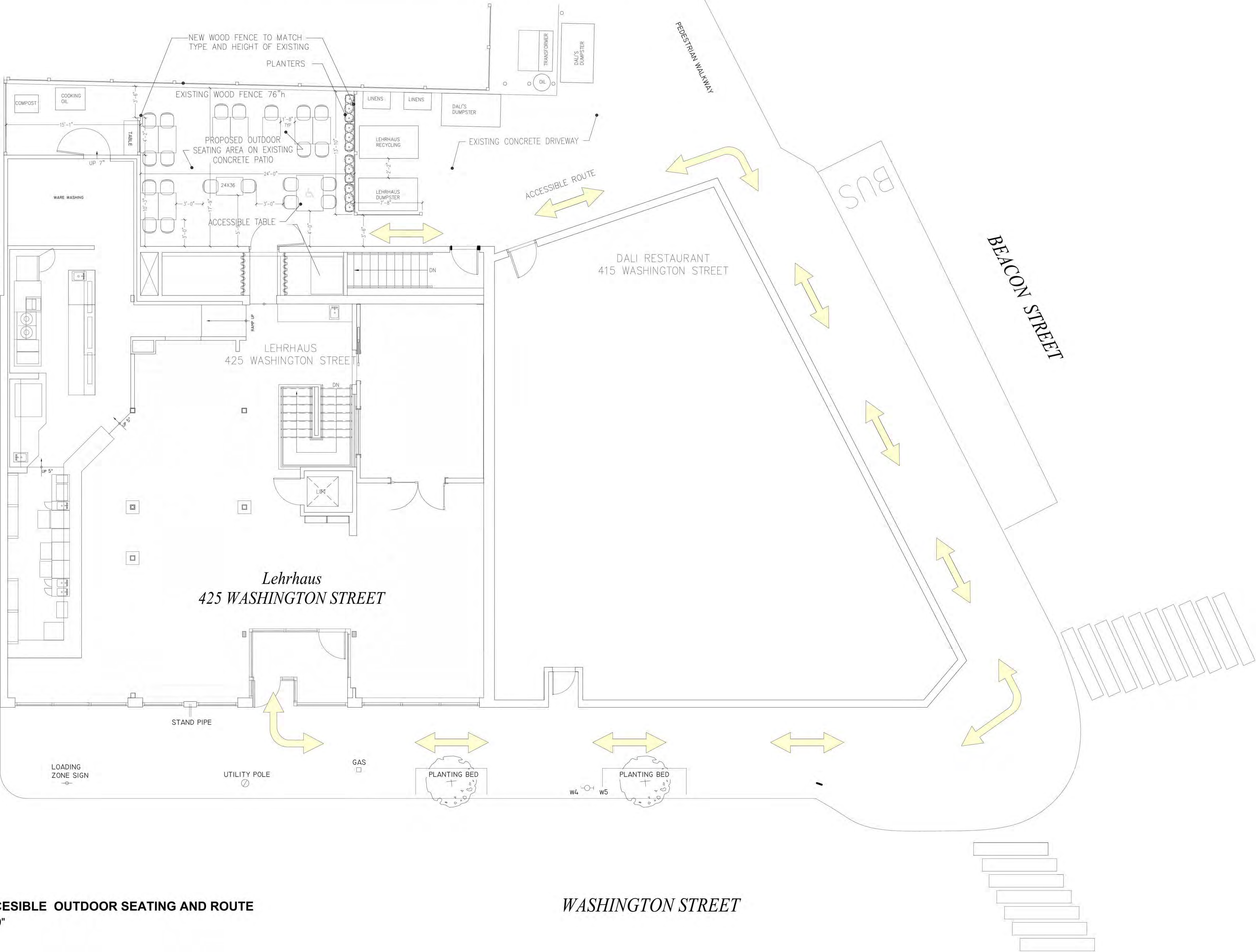

3 PROPOSED ACCESIBLE OUTDOOR SEATING AND ROUTE
SCALE: 3/16" = 1'-0"

WASHINGTON STREET

LICENSING COMMISSION LICENSE APPLICATION

City of Somerville, Commonwealth of Massachusetts

Application #: ALM24-000004

File #: 19-013148

Business Name: Machu Picchu

Amendment Type: Altering Premises or Outdoor Seating

Location: 311 SOMERVILLE AVE

APPLICANT

Company Name: Restaurante Turistico Machu Picchu

Business Address:

307 Somerville Ave.

Somerville, MA 02143

Enter your current business license # AL17-000070

Do you currently serve alcohol? Yes

ARE YOU CHANGING THE NAME OF YOUR BUSINESS? No

ARE YOU CHANGING YOUR MANAGER? No

**ARE YOU TRANSFERRING/ISSUING/PLEDGING STOCK, OR
ARE YOU CHANGING
DIRECTORS/OFFICERS/PARTNERS/TRUSTEES?** No

**ARE YOU ALTERING YOUR EXISTING PREMISES OR
OUTDOOR SEATING? SELECT YES TO INLCUDE OUTDOOR
SEATING FOR LICENSE** Yes

Are you changing your indoor premises? No

Are you changing your outdoor premises? Yes

Parklet Yes

Proposed number of seats on parklet 24

Proposed number of tables on parklet 6

Proposed square footage of parklet 352

Are you adding any tents larger than 10 feet by 12 feet? No

Are you adding igloos or dome like structures? No

**Are you adding, removing, or changing the location of any
barriers or perimeters around the outdoor seating?** On public property

Are you adding any heating elements? On public property

**Proposed number of propane heating elements outdoors on
public property:** 2

**Proposed number of electrical heating elements outdoors on
public property:** 0

Will you have a designated dog area? No

Do you operate an inn? No

**Describe your outreach to the Ward Alderman and
neighborhood** Through Union square Main Street Organization. The
sidewalk seating will remain the same, only changing
the parklet (A.T.)

**ARE YOU ADDING, OR ENDING, THE SERVICE OF
CORDIALS AND LIQUEURS?** No

ARE YOU CHANGING YOUR HOURS OF OPERATION?	No
ARE YOU CHANGING YOUR ENTERTAINMENT?	No
Total Devices indoors	0
Total Devices Outdoors	0.0
Have you ever received a Notice of Violation?	No
alIn the last 5 years, have you been found guilty, liable, or responsible, in any judicial or administrative proceeding, for any violation of the City Wage Theft Ordinance or any State or Federal laws or regulations regulating the payment of wages?	No
target=NEW>City Wage Theft Ordinance	
You must read and accept the above stated terms & conditions	Yes
You must read and accept the above stated terms & conditions	Yes

Approved By:

Joseph Salamone, Approved

Darrell Richardson, Approved

CS Traffic and Parking, Approved

Andrea Como, Approved with Conditions

When outdoor seating is completely set up contact ISD Health for a safety inspection 617-625-6600 ext. 4331

Andrea Torres, Approved

Niki Green, Approved with Conditions

RECORD COMMENT NG 240206: This application includes a liquor license and non-contiguous premises that require ABCC approval before implementation.

APPROVAL CONDITION NG 240206: After receiving approval, the Applicant shall fill out the Parking Department form to request Temporary No Parking Signs. To pick up the signs, print a copy of the submitted form and deliver to the Parking Department at 133 Holland St, Somerville MA 02144. Signs need to be posted at least 48h in advance.

<https://bit.ly/ParkletParkingSigns>

Timothy Mitsakis, Approved

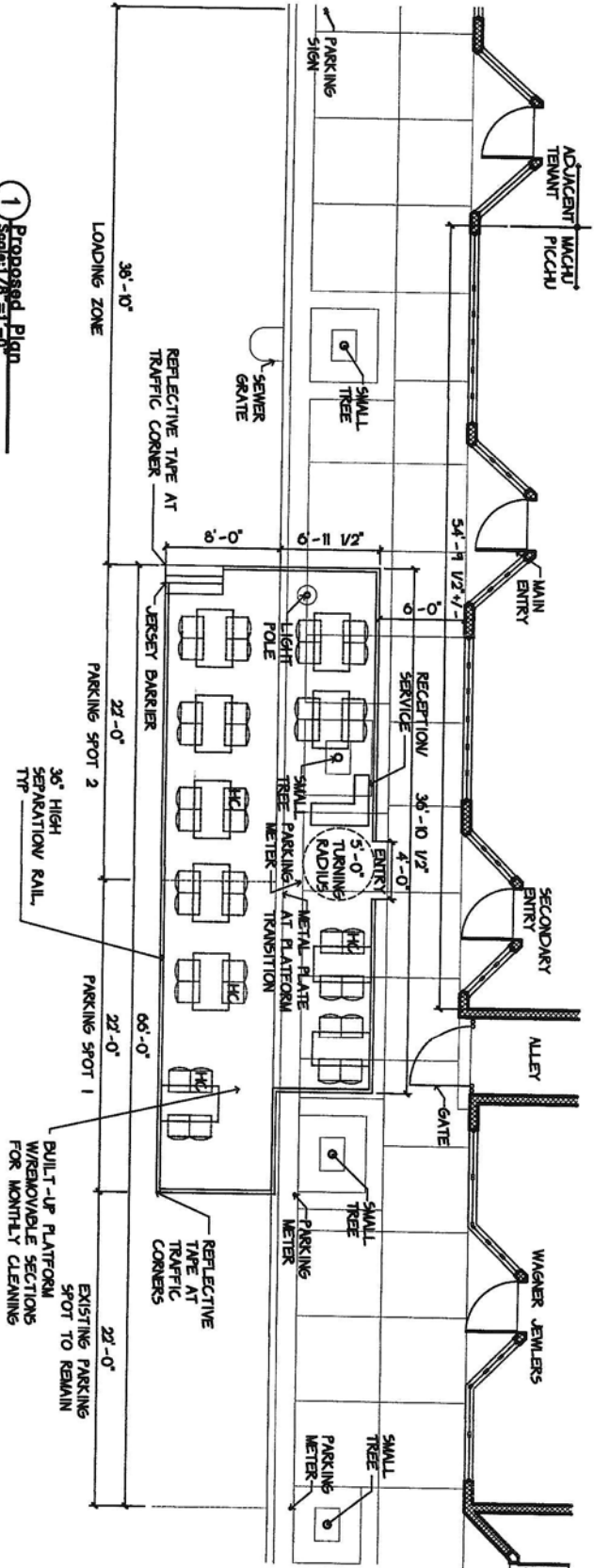

1 Proposed Plan
Scale: 1/8" = 1'-0"

LEGEND

- NEW WALLS AND PARTITIONS
- EXISTING WALL TO REMAIN
- EXISTING PARTITIONS TO BE REMOVED

PROPOSED SEATING PLAN
50 INDOOR SEATS
40 OUTDOOR SEATS
764 SQUARE FEET
256 SIDEWALK
352 PARKLET
MACHU PICCHU
307 SOMERVILLE AVE
JAN 24, 2024

CENTREPOINT ARCHITECTS
561 WINDSOR STREET A404
SOMERVILLE MA 02143
617.718.9707



DocuSigned by:

FE43A8AA8F814DE...
Cindy Larson MA Arch L1C 9899

LICENSING COMMISSION LICENSE APPLICATION

City of Somerville, Commonwealth of Massachusetts

Application #: ALM24-000011

File #: 17-012967

Business Name: Papagayo Somerville Inc

Amendment Type: Changing Corporate or DBA Name,
Changing Entertainment

Location: 331 GREAT RIVER RD

APPLICANT

Company Name: Papagayo

Business Address:

331 Great River Rd
Somerville, MA 02145

Enter your current business license # HFL14-000001

Do you currently serve alcohol? Yes

ARE YOU CHANGING THE NAME OF YOUR BUSINESS? Yes

Proposed Corporate name Papagayo Somerville Inc

Current corporate name Papagayo Somerville Inc

Proposed DBA name Toca Chida

Current DBA name Papagayo Mexican Kitchen

ARE YOU CHANGING YOUR MANAGER? No

**ARE YOU TRANSFERRING/ISSUING/PLEDGING STOCK, OR
ARE YOU CHANGING
DIRECTORS/OFFICERS/PARTNERS/TRUSTEES?** No

**ARE YOU ALTERING YOUR EXISTING PREMISES OR
OUTDOOR SEATING? SELECT YES TO INCLUDE OUTDOOR
SEATING FOR LICENSE** Yes

Are you changing your indoor premises? Yes

**Do you offer seating for the consumption of food on
premises? (Food includes non-alcoholic beverages)** Yes

Proposed number of floors on the premises 1

**Proposed name of floor (Basement, balcony, Main, 2nd floor,
etc.)¹** Main

Proposed number of rooms¹ 1

Proposed square footage¹ 6200

**Number of seats (enter 0 if you do not serve food on
premises)¹** 240

Current Number of Floors Indoors 1

Current number of rooms indoors 1

**Current number of seats indoors (enter 0 if you do not serve
food on premises)** 240

Proposed total occupancy indoors 240

Current total occupancy indoors 240

Proposed number of entrances into the indoor premises 1

Current number of entrances into the indoor premises	1
Proposed number of exits from the indoor premises	3
Current number of exits from the indoor premises	3
Are you changing your outdoor premises?	No
Describe any changes in your proposed food services (i.e. table service, counter service, cafeteria, packaged foods only, etc.)	No Changes
Do you operate an inn?	No
Describe your outreach to the Ward Alderman and neighborhood	I have been in email contact with Matt McLaughlin and he is in support of the application
ARE YOU ADDING, OR ENDING, THE SERVICE OF CORDIALS AND LIQUEURS?	No
ARE YOU CHANGING YOUR HOURS OF OPERATION?	No
ARE YOU CHANGING YOUR ENTERTAINMENT?	Yes
Are you changing your entertainment indoors?	Yes
Are you changing your indoor seating layout in any way?	Yes
Describe the types of entertainment you will offer indoors	We are looking to add Live Acoustic Music/DJ entertainment for ambient music. The music is not for Dancing.
Will the entertainment indoors be accessible to all ages and all classes of the public?	Yes
Are you adding, removing, or changing entertainment devices indoors?	No
Total Devices indoors	0
Are you adding, removing, or changing live performance areas indoors?	Yes
Describe the entertainment by performers indoors: (Musicians, comedians, actors, athletes, DJs, etc.)	Musicians and DJ
Proposed number of stages or separate areas of entertainment indoors	0
Current number of stages or separate areas of entertainment indoors	0
Are you adding, removing, or changing areas for patrons to perform indoors (dancing, darts, karaoke, etc.)?	No
Are you adding, removing, or changing your entertainment outdoors?	No
Have you ever had any license denied, revoked, or suspended?	No
Total Devices Outdoors	0.0
Have you ever received a Notice of Violation?	No
alIn the last 5 years, have you been found guilty, liable, or responsible, in any judicial or administrative proceeding, for any violation of the City Wage Theft Ordinance or any State or Federal laws or regulations regulating the payment of wages?	No
http://Documents/149/WAGE%20THEFT%20ORDINANCE.pdf	
target=NEW>City Wage Theft Ordinance	

You must read and accept the above stated terms & conditions

Yes

You must read and accept the above stated terms & conditions

Yes

Approved By:

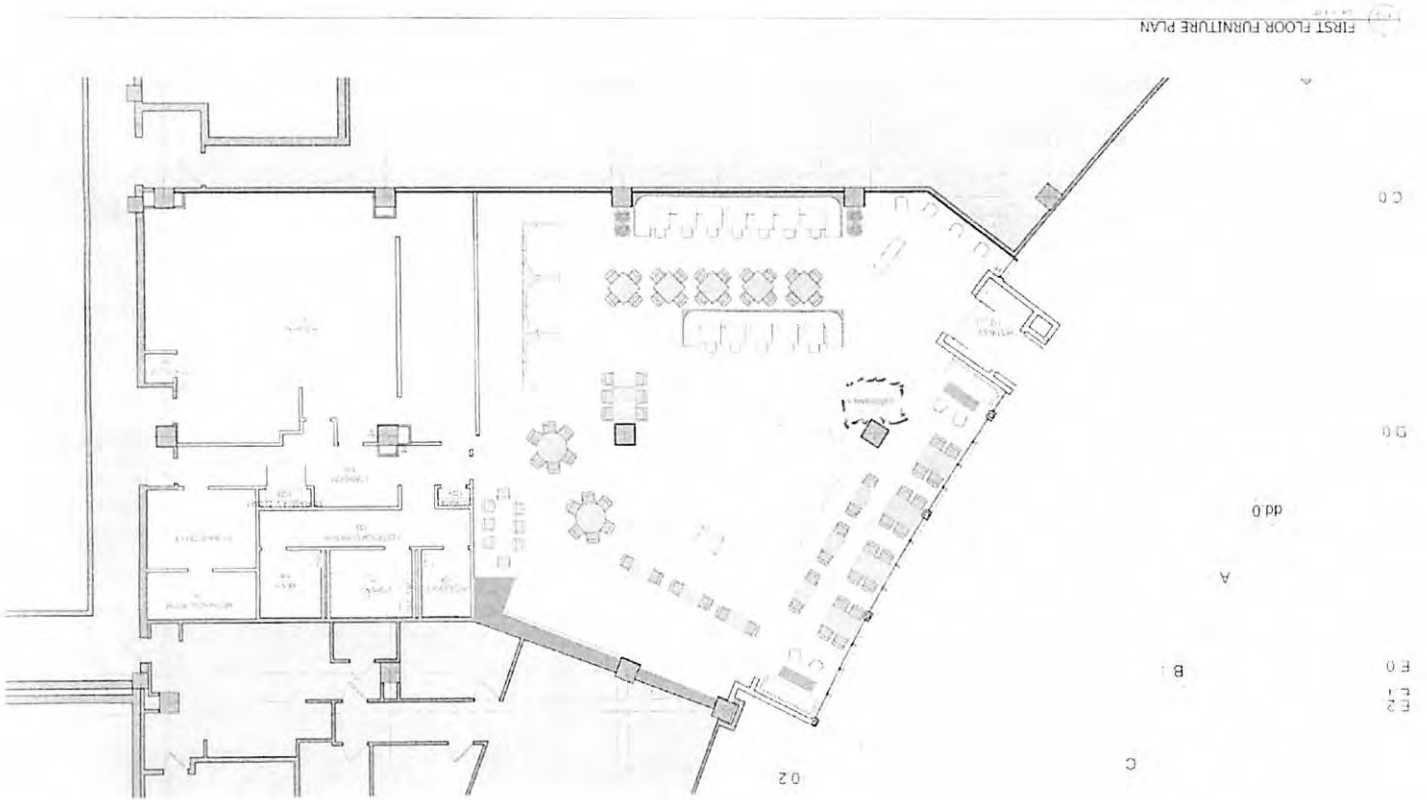

LICENSING COMMISSION LICENSE APPLICATION

City of Somerville, Commonwealth of Massachusetts

Application #: ALM24-000013

File #: 17-013070

Business Name: Outback Steakhouse of Florida, LLC

Amendment Type: Changing Manager

Location: 625 GRAND UNION BLVD #120

APPLICANT

Company Name: Upton Connell & Devlin, LLP

Business Address:

112 Water St., Ste 201

Boston, MA 02109

Enter your current business license # AL17-000102

Do you currently serve alcohol? Yes

ARE YOU CHANGING THE NAME OF YOUR BUSINESS? No

ARE YOU CHANGING YOUR MANAGER? Yes

Name of old manager Jillian Standish

Name of new manager Michael Jackson

**ARE YOU TRANSFERRING/ISSUING/PLEDGING STOCK, OR
ARE YOU CHANGING
DIRECTORS/OFFICERS/PARTNERS/TRUSTEES?** No

**ARE YOU ALTERING YOUR EXISTING PREMISES OR
OUTDOOR SEATING? SELECT YES TO INCLUDE OUTDOOR
SEATING FOR LICENSE** No

**ARE YOU ADDING, OR ENDING, THE SERVICE OF
CORDIALS AND LIQUEURS?** No

ARE YOU CHANGING YOUR HOURS OF OPERATION? No

ARE YOU CHANGING YOUR ENTERTAINMENT? No

Total Devices indoors 0

Total Devices Outdoors 0.0

Have you ever received a Notice of Violation? No

**alIn the last 5 years, have you been found guilty, liable, or
responsible, in any judicial or administrative proceeding, for
any violation of the City Wage Theft Ordinance or any State
or Federal laws or regulations regulating the payment of
wages?** No
[href=..\Documents\149\WAGE%20THEFT%20ORDINANCE.pdf](..\Documents\149\WAGE%20THEFT%20ORDINANCE.pdf)
[target=NEW>City Wage Theft Ordinance](#)

**You must read and accept the above stated terms &
conditions** Yes

**You must read and accept the above stated terms &
conditions** Yes

Approved By:

LICENSING COMMISSION LICENSE APPLICATION

City of Somerville, Commonwealth of Massachusetts

Application #: ALM24-000008

File #: 18-003508

Business Name: Urban Axes Boston, LLC

Amendment Type: Changing Manager

Location: 2 UNION SQ

APPLICANT

Company Name: Urban Axes

Business Address:

2 Union Sq

Somerville, MA 02143

Enter your current business license # AL18-000006

Do you currently serve alcohol? Yes

ARE YOU CHANGING THE NAME OF YOUR BUSINESS? No

ARE YOU CHANGING YOUR MANAGER? Yes

Name of old manager Jessica Brissette

Name of new manager Kenya Claytor

**ARE YOU TRANSFERRING/ISSUING/PLEDGING STOCK, OR
ARE YOU CHANGING
DIRECTORS/OFFICERS/PARTNERS/TRUSTEES?** No

**ARE YOU ALTERING YOUR EXISTING PREMISES OR
OUTDOOR SEATING? SELECT YES TO INLCUDE OUTDOOR
SEATING FOR LICENSE** No

**ARE YOU ADDING, OR ENDING, THE SERVICE OF
CORDIALS AND LIQUEURS?** No

ARE YOU CHANGING YOUR HOURS OF OPERATION? No

ARE YOU CHANGING YOUR ENTERTAINMENT? No

Total Devices indoors 0

Total Devices Outdoors 0.0

Have you ever received a Notice of Violation? No

**alIn the last 5 years, have you been found guilty, liable, or
responsible, in any judicial or administrative proceeding, for
any violation of the City Wage Theft Ordinance or any State
or Federal laws or regulations regulating the payment of
wages?** No
[href=..\Documents\149\WAGE%20THEFT%20ORDINANCE.pdf](..\Documents\149\WAGE%20THEFT%20ORDINANCE.pdf)
[target=NEW>City Wage Theft Ordinance](#)

**You must read and accept the above stated terms &
conditions** Yes

**You must read and accept the above stated terms &
conditions** Yes

Approved By:

LICENSING COMMISSION LICENSE APPLICATION

City of Somerville, Commonwealth of Massachusetts

Application #: ALM23-000086

File #: 19-011550

Business Name: Star Markets Company, Inc

Amendment Type: Changing Manager, Changing Operating Hours

Location: 22 A MCGRATH HWY

APPLICANT

Company Name: Star Market #3580

Business Address:

251 Little Falls Drive

WILMINGTON, DE 19808

Enter your current business license # AL19-000035

Do you currently serve alcohol? No

ARE YOU CHANGING THE NAME OF YOUR BUSINESS? No

ARE YOU CHANGING YOUR MANAGER? Yes

Name of old manager Franco Di Agostino

Name of new manager Carlos Minueza - Store Director

ARE YOU TRANSFERRING/ISSUING/PLEDGING STOCK, OR ARE YOU CHANGING DIRECTORS/OFFICERS/PARTNERS/TRUSTEES? No

ARE YOU ALTERING YOUR EXISTING PREMISES OR OUTDOOR SEATING? SELECT YES TO INCLUDE OUTDOOR SEATING FOR LICENSE No

ARE YOU ADDING, OR ENDING, THE SERVICE OF CORDIALS AND LIQUEURS? No

ARE YOU CHANGING YOUR HOURS OF OPERATION? Yes

Do you offer seating for the consumption of food on premises? changinghours Yes

Do you serve, sell or distribute alcohol indoors? No

Proposed hours to serve food indoors 6:00AM to 8:00PM/ 7 days a week

Current hours to serve food indoors 7:00 AM - 9:00 PM / 7 days

Are you changing your hours of service for any outdoor seating (in season)? No

Do you serve alcohol outdoors? No

ARE YOU CHANGING YOUR ENTERTAINMENT? No

Total Devices indoors 0

Total Devices Outdoors 0.0

Have you ever received a Notice of Violation? No

almln the last 5 years, have you been found guilty, liable, or responsible, in any judicial or administrative proceeding, for any violation of the City Wage Theft Ordinance or any State or Federal laws or regulations regulating the payment of wages? No

You must read and accept the above stated terms & conditions	Yes
--	-----

You must read and accept the above stated terms & conditions	Yes
--	-----

Approved By:

LICENSING COMMISSION LICENSE APPLICATION

City of Somerville, Commonwealth of Massachusetts

Application #: ALM23-000054

File #: 17-013756

Business Name: Merlin Entertainments Group

Amendment Type: Changing Corporate or DBA Name,
Changing Entertainment

Location: 598 ASSMEMBLY ROW #302

APPLICANT

Company Name: Lego Discovery Center

Business Address:

598 Assembly Row
Somerville, MA 02145

Enter your current business license # AL17-000244

Do you currently serve alcohol? No

ARE YOU CHANGING THE NAME OF YOUR BUSINESS? Yes

Proposed Corporate name Merlin Entertainments Group

Current corporate name Merlin Entertainments Group

Proposed DBA name LEGO Discovery Center Boston

Current DBA name LEGOLAND Discovery Center Boston

ARE YOU CHANGING YOUR MANAGER? No

**ARE YOU TRANSFERRING/ISSUING/PLEDGING STOCK, OR
ARE YOU CHANGING
DIRECTORS/OFFICERS/PARTNERS/TRUSTEES?** No

**ARE YOU ALTERING YOUR EXISTING PREMISES OR
OUTDOOR SEATING? SELECT YES TO INLCUDE OUTDOOR
SEATING FOR LICENSE** No

**ARE YOU ADDING, OR ENDING, THE SERVICE OF
CORDIALS AND LIQUEURS?** No

ARE YOU CHANGING YOUR HOURS OF OPERATION? No

ARE YOU CHANGING YOUR ENTERTAINMENT? Yes

Are you changing your entertainment indoors? Yes

Are you changing your indoor seating layout in any way? No

Describe the types of entertainment you will offer indoors This is a request for an entertainment license for the 5-chariot, dark ride called Kingdom Quest and the 100-seat 4D movie theatre. Both are existing and were in operation under "LEGOLAND Discovery Center Boston".

Will the entertainment indoors be accessible to all ages and all classes of the public? Yes

Are you adding, removing, or changing entertainment devices indoors? Yes

Total Devices indoors 0

Are you adding, removing, or changing live performance areas indoors? No

Are you adding, removing, or changing areas for patrons to perform indoors (dancing, darts, karaoke, etc.)?	No
Are you adding, removing, or changing your entertainment outdoors?	No
Have you ever had any license denied, revoked, or suspended?	No
Total Devices Outdoors	0.0
Have you ever received a Notice of Violation?	No
almln the last 5 years, have you been found guilty, liable, or responsible, in any judicial or administrative proceeding, for any violation of the City Wage Theft Ordinance or any State or Federal laws or regulations regulating the payment of wages? City Wage Theft Ordinance	No
You must read and accept the above stated terms & conditions	Yes
You must read and accept the above stated terms & conditions	Yes

Approved By:

City Treasurer, Approved
 Albert Bargoot, Approved
 Hans Jensen, Approved
 Timothy Mitsakis, Approved
 Andrea Torres, Approved
 Andrea Torres, Approved

LICENSING COMMISSION LICENSE APPLICATION

City of Somerville, Commonwealth of Massachusetts

Application #: ALM24-000009

File #: 19-021079

Business Name: ByTheStreetLLC

Amendment Type: Changing Operating Hours

Location: 21 UNION SQ

APPLICANT

Company Name: HEN Chicken Rice

Business Address:

22 Wolcott St.

Malden, MA 02148

Enter your current business license # HFL19-000056

Do you currently serve alcohol? No

ARE YOU CHANGING THE NAME OF YOUR BUSINESS? No

ARE YOU CHANGING YOUR MANAGER? No

**ARE YOU TRANSFERRING/ISSUING/PLEDGING STOCK, OR
ARE YOU CHANGING
DIRECTORS/OFFICERS/PARTNERS/TRUSTEES?** No

**ARE YOU ALTERING YOUR EXISTING PREMISES OR
OUTDOOR SEATING? SELECT YES TO INCLUDE OUTDOOR
SEATING FOR LICENSE** No

**ARE YOU ADDING, OR ENDING, THE SERVICE OF
CORDIALS AND LIQUEURS?** No

ARE YOU CHANGING YOUR HOURS OF OPERATION? Yes

How many years have you operated at this location? 4

**Do you offer seating for the consumption of food on
premises? changinghours** Yes

Do you serve, sell or distribute alcohol indoors? No

Proposed hours to serve food indoors 11 AM to 9 PM everyday

Current hours to serve food indoors 11AM to 10 PM everyday

**Are you changing your hours of service for any outdoor
seating (in season)?** No

Do you serve alcohol outdoors? No

ARE YOU CHANGING YOUR ENTERTAINMENT? No

Total Devices indoors 0

Total Devices Outdoors 0.0

Have you ever received a Notice of Violation? No

**alIn the last 5 years, have you been found guilty, liable, or
responsible, in any judicial or administrative proceeding, for
any violation of the City Wage Theft Ordinance or any State
or Federal laws or regulations regulating the payment of
wages?** No

**[href=../Documents/149/WAGE%20THEFT%20ORDINANCE.pdf
target=NEW>City Wage Theft Ordinance](#)**

You must read and accept the above stated terms & conditions

Yes

You must read and accept the above stated terms & conditions

Yes

Approved By:

LICENSING COMMISSION LICENSE APPLICATION

City of Somerville, Commonwealth of Massachusetts

Application #: AL23-000041

File #: 23-024972

Business Name: Boston Halal

Application Type: Common Victualer (without alcohol)

Location: 248 Elm Street

APPLICANT

Company Name: Rosebud

Business Address:

487 Washington Street

Woburn, MA 01801

Business Ownership Type

LLC

Legal Name of the Proposed Licenseholder (Name of Corporation, LLC, Partnership/LLP, Trust, Sole Proprietor, Other)

Window Seat, LLC

Name

Koushik Babu Koganti

Name

Niral Patel

Name

Tejasvi Chekuri

Name

Mitesh Patel

DBA Name

Boston Halal

In the last 5 years, have you been found guilty, liable, or responsible, in any judicial or administrative proceeding, for any violation of the City Wage Theft Ordinance or any State or Federal laws or regulations regulating the payment of wages?

No

Manager of your establishment

Koushik Babu Koganti

Will you offer seating for the consumption of food on premises? (Food includes non-alcoholic beverages)

Yes

Number of floors on the premises

2

Name of floor (Basement, balcony, Main, 2nd floor, etc.)¹

Basement

Number of rooms¹

1

Square footage¹

1000

Number of seats (enter 0 if you are not serving food on premises)¹

0

Name of floor (Basement, balcony, Main, 2nd floor, etc.)²

Main Floor

Number of rooms²

2

Square footage²

2100

Number of seats (enter 0 if you are not serving food on premises)²

19

Number of entrances into the indoor premises

1

Number of exits from the indoor premises

2

Will you offer seating outdoors in season?	No
Number of rooms indoors	3
Total square footage indoors	3100
Total seating capacity indoors	19
Total square footage outdoors	0
Total seating capacity outdoors	0
Total seating capacity	19
Are you an Educational Institution?	No
Are you a Farmer Pourer?	No
Are you a Package Store?	No
Are you a Private Club?	No
Are you a Restaurant/Common Victualer?	Yes
Are you an Inn?	No
Days and hours of operation to serve food indoors	Daily: 11am-12am
Describe your food services (table service, counter service, cafeteria, packaged food only, etc)	Table service, counter service, and take out.
Will you serve alcohol?	No
Will you offer Entertainment indoors(recorded music, tvs, performers, djs, dancing, etc.)?	Yes
Describe the types of entertainment you will offer indoors	Recorded background music
Will the entertainment indoors be accessible to all ages and all classes of the public?	Yes
Will you have entertainment devices indoors? (Stereos, TVs, movie screens, video games, etc.)	Yes
Describe the devices	Audio Device
# of Movie Theater Screens indoors new	0
# of Televisions indoors new	0
# of Audio Systems indoors new	1
# of Other Devices indoors new	0
Total Devices indoors	1
Will you have live performers indoors? (Musicians, comedians, actors, athletes, contests, DJs, etc.)	No
Will the patrons perform indoors? (dancing, darts, karaoke, etc.)	No
Will you offer Entertainment outdoors(recorded music, tvs, performers, djs, dancing, etc.)?	No
Describe any other businesses serving alcohol on the premises	No alcohol served on premises. The current license holder with the wine and malt restaurant license, Grainmaker 248 Elm, LLC will surrender its beer/wine license back to the City of Somerville.
Have you obtained an alcohol license before?	No
Have you ever had a license denied, revoked, or suspended?	No

Have you ever received a Notice of Violation?

No

Describe your outreach to the Ward of Alderman and the neighborhood

My attorney will email the Ward of Alderman to notify them of the application.

You must read and accept the above stated terms & conditions

Yes

OVER THE RICE

(Served with a choice of Main, Salad, Pita bread
& your favourite Sauces)

VEGETARIAN

PANEER TIKKA (Grilled Indian Cottage Cheese)

\$10

ALOO TIKKI (Indian Hashbrowns)

\$10

BEETROOT KABOB (Beetroot and Chickpeas)

\$10

HARA BHARA KABOB (Spinach and Potatoes)

\$10

SPICY FALAFEL (Ground Chickpeas and Veggies)

\$10

COMBO

\$11

NON VEGETARIAN

CHICKEN TIKKA (Grilled Chicken)

\$11

LAMB TIKKA (Grilled Lamb)

\$11

COMBO

\$12

CHICKEN KOFTA KABOB (Ground Chicken)

\$12

LAMB KOFTA KABOB (Ground Lamb)

\$12

BEEF KOFTA KABOB (Ground Beef)

\$12

Fish

\$12

ALLERGY NOTE

Please inform your server if a person in your party has a food allergy.

CHOICE OF THE SAUCE

Sauce

INDIAN WAY

MAKHANI SAUCE

Fresh Cream, Tomatoes
and Onions

SEXY SAUCE

Spinach and Gongura

CHETTINADU SAUCE

Spices, Onions and Herbs

MEDITERRANEAN
WAY

WHITE SAUCE

RED HOT
SAUCE

MINT SAUCE



WRAP IT UP - HALAL WRAPS

(Served in Pita bread)

VEGETARIAN

PANEER TIKKA (Grilled Indian Cottage Cheese)

\$10

ALOO TIKKI (Indian Hashbrowns)

\$10

BEETROOT KABOB (Beetroot and Chickpeas)

\$10

HARA BHARA KABOB (Spinach and Potatoes)

\$10

SPICY FALAFEL (Ground Chickpeas and Veggies)

\$10

NON VEGETARIAN

CHICKEN TIKKA (Grilled Chicken)

\$11

CHICKEN KOFTA KABOB (Ground Chicken)

\$11

LAMB TIKKA (Grilled Lamb)

\$11

LAMB KOFTA KABOB (Ground Lamb)

\$11

BEEF KOFTA KABOB (Ground Beef)

\$11

Fish

\$11

ALLERGY NOTE

Please inform your server if a person in your party has a food allergy.

CHOICE OF THE SAUCE

Sauce

INDIAN WAY

MAKHANI SAUCE

Fresh Cream, Tomatoes
and Onions

SEXY SAUCE

Spinach and Gongura

CHETTINADU SAUCE

Spices, Onions and Herbs

MEDITERRANEAN
WAY

WHITE SAUCE

RED HOT
SAUCE

MINT SAUCE





SIDES

MASALA FRIES

\$5

FALAFEL

\$5

HUMMUS WITH PITA BREAD

\$5

GARLIC HUMMUS WITH PITA BREAD

\$5

HALAL WINGS (6 PCS)

\$10

CHICKEN NUGGETS (6 PCS)

\$10

ALOO TIKKI (2)

\$5

SAMOSA (2)

\$5

BREAD PAKODA (2)

\$5



DESSERTS

GULAB JAMUN

\$5

BAKLAVA

\$5

ALLERGY NOTE

Please inform your server if a person in your party has a food allergy.

HALAL SANDWICHES/ BURGERS

(Served with Masala Fries)

VEGGIE BURGER

\$10

CHICKEN SANDWICH

\$10

SPICY CHICKEN SANDWICH

\$10

CHEESE BURGER

\$10



ALLERGY NOTE

Please inform your server if a person in your party has a food allergy.



A401

LICENSING COMMISSION LICENSE APPLICATION

City of Somerville, Commonwealth of Massachusetts

Application #: AL23-000031

File #: 23-016598

Business Name: Carolicious LLC DBA Carolicious
Gourmet

Application Type: Common Victualer (without alcohol)

Location: 6 BOW MARKET WAY

APPLICANT

Company Name: Carolicious, LLC

Business Address:

81 Mount Vernon St apt#2
Somerville, MA 02145

Business Ownership Type LLC

Legal Name of the Proposed Licenseholder (Name of Corporation, LLC, Partnership/LLP, Trust, Sole Proprietor, Other) CAROLICIOUS LLC

Name ISLEM CAROLINA SALINAS

Name CAROLINA GARCIA

Name N/A

Name N/A

DBA Name CAROLICIOUS GOURMET

In the last 5 years, have you been found guilty, liable, or responsible, in any judicial or administrative proceeding, for any violation of the City Wage Theft Ordinance or any State or Federal laws or regulations regulating the payment of wages? No

Manager of your establishment VICMARELY MARTINEZ

Will you offer seating for the consumption of food on premises? (Food includes non-alcoholic beverages) Yes

Number of floors on the premises 2

Name of floor (Basement, balcony, Main, 2nd floor, etc.)1 MAIN

Number of rooms1 1

Square footage1 405

Number of seats (enter 0 if you are not serving food on premises)1 32

Name of floor (Basement, balcony, Main, 2nd floor, etc.)2 BASEMENT

Number of rooms2 1

Square footage2 405

Number of seats (enter 0 if you are not serving food on premises)2 0

Number of entrances into the indoor premises 1

Number of exits from the indoor premises 1

Will you offer seating outdoors in season?	No
Are you installing any large tents (larger than 10' X 12')	No
Are you installing any domes or dome-like structures	No
Are you installing any barriers or perimeters around the outdoor seating	No
Are you installing any heating elements	No
Number of rooms indoors	2
Total square footage indoors	810
Total seating capacity indoors	32
Total square footage outdoors	0
Total seating capacity outdoors	0
Total seating capacity	32
Are you an Educational Institution?	No
Are you a Farmer Poured?	No
Are you a Package Store?	No
Are you a Private Club?	No
Are you a Restaurant/Common Victualer?	Yes
Are you an Inn?	No
Days and hours of operation to serve food indoors	Mon-Thurs: 11am-9pm Fri-Sat: 11am-10pm Sun:; 11am-7pm
Describe your food services (table service, counter service, cafeteria, packaged food only, etc)	COUNTER SERVICE
Will you serve alcohol?	No
Will you serve alcohol outdoors in season?	No
Will you offer Entertainment indoors(recorded music, tvs, performers, djs, dancing, etc.)?	Yes
Describe the types of entertainment you will offer indoors	MUSIC FROM SPEAKERS
Will the entertainment indoors be accessible to all ages and all classes of the public?	Yes
Will you have entertainment devices indoors? (Stereos, TVs, movie screens, video games, etc.)	Yes
Describe the devices	SPEAKERS
# of Movie Theater Screens indoors new	0
# of Televisions indoors new	0
# of Audio Systems indoors new	1
# of Other Devices indoors new	0
Describe the other indoor devices	NONE
Total Devices indoors	1
Will you have live performers indoors? (Musicians, comedians, actors, athletes, contests, DJs, etc.)	No
Will the patrons perform indoors? (dancing, darts,	No

karaoke, etc.)

Will you offer Entertainment outdoors(recorded music, tvs, performers, djs, dancing, etc.)? No

Describe any other businesses serving alcohol on the premises NONE

Have you obtained an alcohol license before? No

Have you ever had a license denied, revoked, or suspended? No

Have you ever received a Notice of Violation? No

Describe your outreach to the Ward of Alderman and the neighborhood PRESS RELEASE TO LOCAL NEWS

You must read and accept the above stated terms & conditions Yes

MENU CAROLICIOUS LLC DBA CAROLICIOUS GOURMET

Appetizers

Tequenos (5 units)	\$10.00
Zucchini carpaccio 8"	\$9.00
Zucchini carpaccio 12"	\$14.00
Smoked salmon carpaccio 8"	\$14.00
Smoked salmon carpaccio 12"	\$19.00
Tuna Tartare* 8 oz	\$14.00
Tuna Tartare* 1 pound	\$27.00
Smoked Salmon Tartare * 8 oz	\$14.00
Smoked Salmon Tartare * 1 pound	\$27.00
Cheeses and charcuterie board small	\$14.00
Cheeses and charcuterie board medium	\$22.00
Tortilla espanola (spanish tortilla)	\$8.00
Roasted garlic peppers 5 oz	\$6.00
Eggplant vinaigrette 5 oz	\$6.00
Zucchini vinaigrette 5 oz	\$6.00
Cold white beans salad 5 oz	\$6.00

Soups

Chicken soup 8 oz	\$10.00
Chicken soup 12 oz	\$15.00
Lentils soup 8 oz	\$10.00
Lentils soup 12 oz	\$15.00
Clam chowder 8 oz	\$10.00
Clam chowder 12 oz	\$15.00

Mini Sandwiches

Tuna	\$6.00
Smoke salmon	\$9.00
Cooked Salmon	\$9.00
Veggie/vegan	\$6.00
Smoked ham and cheese	\$6.00
Pastrami	\$6.00
Capressa	\$6.00
Zucchini carpaccio	\$6.00
Prosciutto Capressa	\$9.00

Montaditos

Tuna	\$3.50
Smoke salmon	\$3.50
Cooked Salmon	\$3.50
Veggie/vegan	\$3.50
Smoked ham and cheese	\$3.50
Pastrami	\$3.50
Capressa	\$3.50
Zucchini carpaccio	\$3.50
Prosciutto Capressa	\$3.50

Xtras

Croissant Veggie/vegan	\$10.00
Croissant Turkey/Ham cream cheese	\$11.00
Croissant sun-dried tomato cream cheese	\$10.00
Ham mini cachito	\$5.00

Desserts

Carrot cake	\$8.00
Guava hojaldre	\$5.00
Almond cake	\$8.00
Tres leches cake	\$8.00
Straberries and cream	\$6.00
Mini pancakes and fruits	\$12.00
Cakes	\$8.00

Beverages

Sodas	\$2.50
Water	\$2.00
Tea	\$3.00
Juice	\$3.00
Seltzer	\$3.00
Energy Drink	\$3.00

* Reminder Statement *CONSUMING RAW OR UNDERCOOKED MEATS, POULTRY, SEAFOOD, SHELLFISH, OR EGGS MAY INCREASE YOUR RISK OF FOODBORNE ILLNESS, ESPECIALLY IF YOU HAVE CERTAIN MEDICAL CONDITIONS.

Before placing your order inform if a person in your party has a food allergy

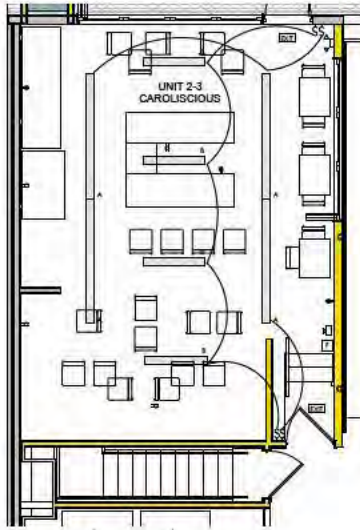

General Electrical Notes:
 1. Provide additional outlets, all locations to be confirmed by owner
 2. Provide motion detector switch
 3. provide horn & pull station per code

③ First Floor Electrical
 1/4" = 1'-0"

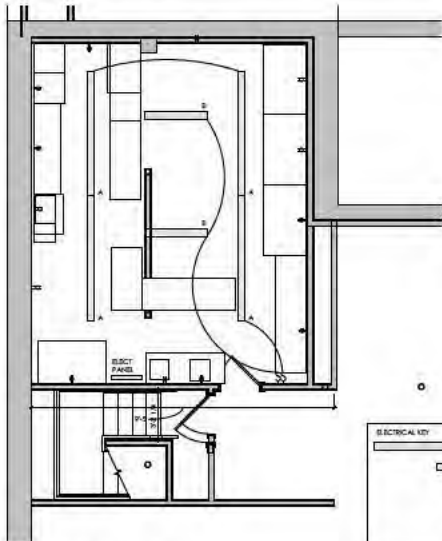

④ Basement Electrical
 1/4" = 1'-0"

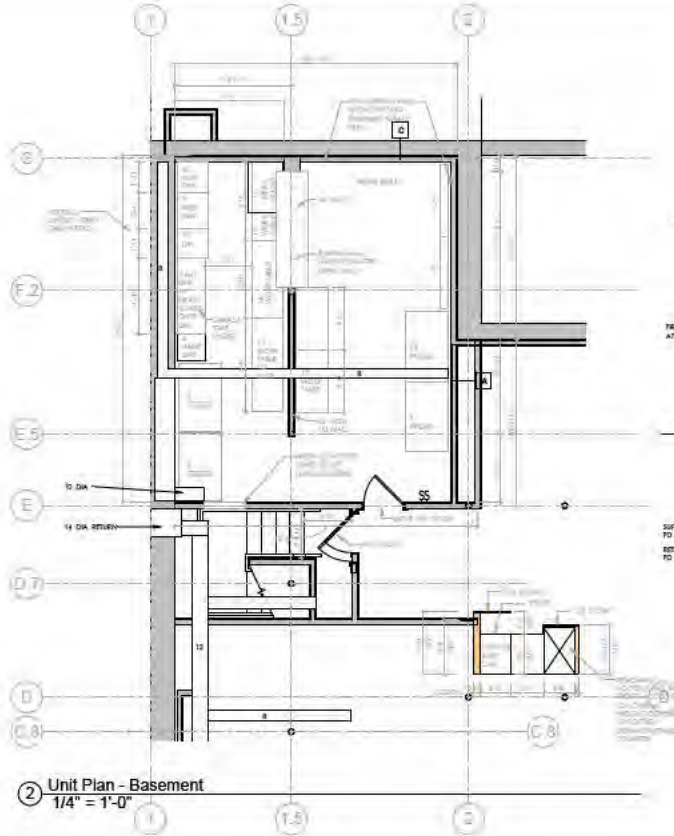
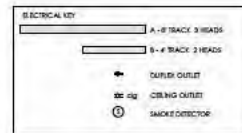

② Unit Plan - Basement
 1/4" = 1'-0"

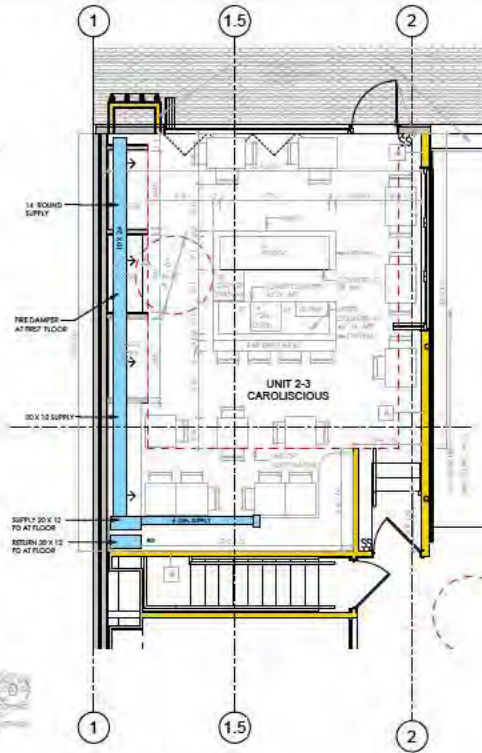

① Unit Plan - First Floor
 1/4" = 1'-0"

A 2-3 - CAROLISCIOUS - UNIT 2-3

BOW MARKET TENANT - 6 BOW MARKET WAY



Job number 19470

Scale 1/4" = 1'-0"

date issued 09/06/22

A-2-3 B

LICENSING COMMISSION LICENSE APPLICATION

City of Somerville, Commonwealth of Massachusetts

Application #: AL24-000002

File #: 24-004251

Business Name: Venus Pizza and Grill

Application Type: Common Victualer (without alcohol)

Location: 1291-1293 BROADWAY

APPLICANT

Company Name: Venus Pizza and Grill

Business Address:

Caprese Inc

Stoneham, MA 02180

ABCC License #

1

Business Ownership Type

Corporation

Legal Name of the Proposed Licenseholder (Name of Corporation, LLC, Partnership/LLP, Trust, Sole Proprietor, Other)

Caprese Inc

Name

Adel Ibrahim

Name

Adel Ibrahim

Name

Adel Ibrahim

DBA Name

Venus Pizza and Grill

In the last 5 years, have you been found guilty, liable, or responsible, in any judicial or administrative proceeding, for any violation of the City Wage Theft Ordinance or any State or Federal laws or regulations regulating the payment of wages?

No

Manager of your establishment

Adel Ibrahim

Will you offer seating for the consumption of food on premises? (Food includes non-alcoholic beverages)

Yes

Number of floors on the premises

2

Name of floor (Basement, balcony, Main, 2nd floor, etc.)¹

Main, Basement

Number of rooms¹

3

Square footage¹

1750

Number of seats (enter 0 if you are not serving food on premises)¹

22

Name of floor (Basement, balcony, Main, 2nd floor, etc.)²

N/A

Number of rooms²

0

Square footage²

1750

Number of seats (enter 0 if you are not serving food on premises)²

0

Number of entrances into the indoor premises

2

Number of exits from the indoor premises

2

Will you offer seating outdoors in season?	No
Number of rooms indoors	3
Total square footage indoors	3500
Total seating capacity indoors	22
Total square footage outdoors	0
Total seating capacity outdoors	0
Total seating capacity	22
Are you an Educational Institution?	No
Are you a Farmer Pourer?	No
Are you a Package Store?	No
Are you a Private Club?	No
Are you a Restaurant/Common Victualer?	Yes
Are you an Inn?	No
Days and hours of operation to serve food indoors	Sun-Wed: 11am-11pm Thurs-Sat: 11am-12pm
2. Sunday (From - Time)	11:00
2. Sunday (From - AM/PM)	AM
2. Sunday (To - Time)	11:00
2. Sunday (To - AM/PM)	PM
2. Monday (From - Time)	11:00
2. Monday (From - AM/PM)	AM
2. Monday (To - Time)	11:00
2. Monday (To - AM/PM)	PM
2. Tuesday (From - Time)	11:00
2. Tuesday (From - AM/PM)	AM
2. Tuesday (To - Time)	11:00
2. Tuesday (To - AM/PM)	PM
2. Wednesday (From - Time)	11:00
2. Wednesday (From - AM/PM)	AM
2. Wednesday (To - Time)	11:00
2. Wednesday (To - AM/PM)	PM
2. Thursday (From - Time)	11:00
2. Thursday (From - AM/PM)	AM
2. Thursday (To - Time)	12:00
2. Thursday (To - AM/PM)	AM
2. Friday (From - Time)	11:00
2. Friday (From - AM/PM)	AM
2. Friday (To - Time)	12:00
2. Friday (To - AM/PM)	AM
2. Saturday (From - Time)	11:00

PIZZA & CALZONES

Cheese	Small	Large
For Calzones Add	6.99	10.99
Each Topping	.50	1.00
Extra Cheese	1.25	1.75
	1.25	1.99



TOPPINGS

Anchovies • Bacon • Ham • Meatballs • Pepperoni • Salami • Artichokes • Eggplant • Jalapeno • Onions • Pineapple • Spinach • Broccoli • Fresh Garlic • Mushrooms • Roasted Peppers • Sun-Dried Tomato • Peppers • Feta Cheese • Mozzarella Cheese • Sausage • Pesto Sauce

GOURMET PIZZA & CALZONES

Any Pizza can be made into a Calzone. Add .50 Small 1.00 Large

	Small	Large
Hawaiian Ham & pineapple	9.49	14.49
Greek Black olives, fresh garlic, feta & tomatoes	10.49	15.99
Venus Supreme Pepperoni, hamburger, sausage, mushrooms, onions & green peppers	11.99	17.99
Veggie Onions, peppers, mushrooms, tomatoes & olives	10.99	16.99
Meat Lovers Ham, pepperoni, bacon, sausage & meatballs	11.99	17.99
Chicken Broccoli Alfredo	11.49	17.49
Shrimp Broccoli Alfredo	11.99	17.99
Chicken Pesto Alfredo	11.49	17.49
Shrimp Pesto Alfredo	11.99	17.99
Chicken Ranch Chicken, mushroom, onions, ranch sauce	11.99	17.99
Your Way Chicken Buffalo or BBQ, grilled or crispy chicken	10.99	16.99
White Pizza (PIZZA ONLY) Oil, garlic, feta, cheddar & mozzarella cheeses	10.99	16.99
Tomato Mozzarella Tomato, fresh mozzarella, pesto sauce & garlic	10.49	15.99
Tufts BBQ grilled chicken, onions & ranch dressing	11.49	17.49
Steak & Cheese	10.99	16.99
Steak Bomb Mushrooms, onions & peppers	11.99	17.99
Shrimp Pizza (PIZZA ONLY) Red or white sauce, shrimp, fresh garlic, onions	11.99	17.99
Chicken Bomb Chicken, mushrooms, onions & peppers	11.99	17.99
Buffalo Supreme Grilled chicken, pineapple, Buffalo & bleu cheese sauce	11.49	17.49
Parm Calzone (Calzone only) Your choice of chicken, meatball, eggplant or sausage	10.99	16.99
Italian Calzone (Calzone only) Ham, bologna & salami	10.99	16.99

QUESADILLAS AND BURRITOS

Quesadillas Served with marinara sauce. Add Onion, Peppers or Mushrooms .50 Each • Burritos are made with Cheesy Rice

Chicken	9.99	Veggie	8.99
Grilled, BBQ, Teriyaki or Buffalo		Shrimp	10.49
Steak	9.99	Chicken Fajita	9.99

FRESH SALADS

All salads come with pita bread & dressing on the side
Italian • Honey Mustard • Balsamic Vinaigrette • Ranch • Greek • Bleu Cheese • Caesar

Garden Salad - Add Chicken 2.50	6.49
Greek Salad - Add Chicken 2.50	6.99
Caesar Salad - Add Chicken 2.50	6.49
Chef Salad Ham, turkey & American cheese over garden salad	8.49
Antipasto Salad Ham, bologna, salami & provolone over garden salad	8.49
Steak Tips Salad Over garden salad	10.99
Fish Salad Fried fish over garden salad	9.99
Tuna Salad Over garden salad	8.49
Cobb Salad Grilled Chicken, bacon and egg over a garden salad	9.99
Grilled Chicken Kabob Salad Over garden salad	8.99
Chicken Shawarma Salad Marinated chicken over garden salad	8.99
Meat Shawarma Salad Marinated beef over garden salad	9.99
Buffalo Chicken Salad Crispy fingers dipped in Buffalo sauce over garden salad	8.99
BBQ Chicken Salad Crispy fingers dipped in BBQ sauce over garden salad	8.99
Grilled Chicken Teriyaki Salad Over garden salad	8.99
Falafel Salad 5 falafel balls served over garden salad	9.99
Extra Dressing	.75
Extra Pita	1.50



HOMEMADE PASTA

Your choice of Spaghetti or Ziti served with Garlic Bread

Red Sauce & Melted Cheese	8.49
Parmesan Pasta Choice of Meatball, Eggplant, Chicken or Sausage	10.49
Chicken & Broccoli Alfredo	11.49
Shrimp & Broccoli Alfredo	11.99
Shrimp Scampi with red onion	11.99
Venus Special Pink sauce, chicken, mushrooms, onions & green peppers	11.99
Pasta Bolognese	10.49
Pasta Primavera With red sauce, onions, peppers, mushrooms	9.99
Shrimp in Pink Sauce with mushrooms	11.99
Chicken Pesto Alfredo Pasta	11.49
Shrimp Pesto Alfredo Pasta	11.99



DINNERS

All dinners come with a side salad and a choice of rice or french fries	13.49
Beef Shish-Kabob Plate Marinated beef grilled with onions & peppers	11.49
Chicken Shish-Kabob Plate Marinated chicken grilled with onions & peppers	11.49
Chicken Shawarma Plate Marinated chicken cooked with onion & peppers	12.49
Meat Shawarma Plate Marinated beef cooked with onion & peppers	12.99
Steak Tip Plate Add Teriyaki or BBQ sauce - 1.00 extra	11.49
Fresh Jumbo Chicken Finger Plate (4 pieces) Add Buffalo or BBQ sauce - 1.00 extra	11.49
Fresh Jumbo Chicken Wing Plate (4 pieces) Add Buffalo or BBQ sauce - 1.00 extra	11.49
Fish n' Chips Fried haddock fish with tartar sauce	11.49
Fried Tilapia with tartar sauce	11.49
Chicken Teriyaki Plate Marinated grilled chicken, onions & peppers topped with Teriyaki sauce	11.49



BURGERS & PLATES

Lettuce, tomato, onions & pickles available upon request

Add Bacon 1.00

MAKE IT A DINNER WITH FRIES & A SALAD 4.99

Hamburger	4.49
Cheeseburger	4.99
Double Cheeseburger	6.99
BBQ Burger Double burger with grilled onion and peppers with BBQ sauce	7.49
Chipotle Burger Double burger, bacon, onion rings, chipotle sauce	7.99
Chicken Burger Fried or Grilled	5.49
Fried Fish Burger	5.99



ROADIES FRIED CHICKEN

Dinners served with french fries, cheesy rice

	CHICKEN ONLY	MEAT & A DINNER
4 Pieces 1 breast, 1 thigh, 1 leg & 1 wing	7.49	12.99
8 Pieces 2 breasts, 2 thighs, 2 legs & 2 wings	12.49	17.99
12 Pieces 3 breasts, 3 thighs, 3 legs & 3 wings	18.49	24.99
16 Pieces 4 breasts, 4 thighs, 4 legs & 4 wings	22.49	28.99
1 Chicken Breast	2.99	1 Chicken Leg 1.99
1 Chicken Thigh	2.49	1 Chicken Wing 1.49



DRINKS

12 Oz Can	1.25	Coke	2.25
20 Oz Bottle	1.99	Starbucks	2.25
2 Liter Bottle	2.99		2.25
Juices	2.25		1.25
Monster Energy Drinks	2.99		

COLD SUBS & WRAPS

Lettuce, tomato, onions & pickles available upon request

Italian	7.99
American	7.99
Ham & Cheese	7.49
Turkey	7.49
Tuna	7.49
Veggie	7.49
Caesar Wrap only	6.49
Lettuce, tomato, onions, mushrooms & Caesar dressing - Add Chicken 2.00	
Greek Wrap only	6.49
Lettuce, tomato, onions, feta cheese, olives & Greek dressing - Add Chicken 2.00	



SIGNATURE SUBS & WRAPS

Lettuce, tomato, onions & pickles available upon request

Parmesan Subs (Available as Subs Only)	8.49
Choice of Meatball, Eggplant, Chicken or Sausage Parm	
BLT Bacon, lettuce, tomato & mayo	8.49
Grilled Chicken Bomb	8.99
Chicken, mushrooms, onions & peppers	
Chicken Kabob Lettuce, tomato, onions, feta & Greek dressing	8.99
Beef Kabob Lettuce, tomato, onions, feta & Greek dressing	9.49
Buffalo Chicken Lettuce, tomato, & bleu cheese	8.49
Chicken Ranch	8.99
Grilled chicken, mushrooms, onions, ranch & mozzarella	
BBQ Chicken Lettuce, tomato & ranch	8.49
Chicken Fajita	8.99
Grilled chicken, grilled onions & peppers and fajita sauce	
Boston Club	8.99
Grilled chicken, lettuce, tomato, bacon, onions & ranch dressing	
Crunchy Chicken Club	8.99
Crispy chicken, lettuce, tomato, bacon, onions & ranch dressing	
Steak Bomb Grilled onions mushrooms & peppers	8.99
Chicken Shawarma Marinated chicken	8.99
Lettuce, tomato, onion & tzatziki sauce	
Meat Shawarma Marinated beef	8.99
Lettuce, tomato, onion & tzatziki sauce	
Gyro Wrap Wrap only	8.49
Lettuce, tomato, onions & tzatziki sauce	
Falafel Wrap Wrap only	7.99
Lettuce, tomato, pickles, onions, hummus	



HOT SUBS & WRAPS

Lettuce, tomato, onions & pickles available upon request

Chicken Cutlet	8.49
Chicken Finger Sub	8.49
Grilled Chicken	8.49
Cheeseburger	8.49
Pastrami	8.49
Hot Veggie	7.99
Steak Tips Add BBQ or Teriyaki sauce 1.00 extra	8.99
Steak & Cheese Add onions, mushrooms or green peppers - 50¢ Ea.	8.49
Steak & Egg Add onions, mushrooms or green peppers - 50¢ Ea.	8.99
Egg and Cheese Add onions, mushrooms or green peppers - 50¢ Ea.	6.99
Western Omelet Ham, onions, green peppers & cheese	7.99



APPETIZERS & SIDE ORDERS

	Small	Large
French Fries	3.49	4.49
French Fries with Cheese		4.99
French Fries with Cheese & Bacon		5.99
Onion Rings	3.99	4.99
Jalapeno Poppers with Cream Cheese	(8) 5.99	(12) 10.99
Mozzarella Sticks	(6) 5.99	(12) 10.99
With a side of marinara sauce		
Fresh Jumbo Chicken Wings	(7) 7.49	(14) 13.99
Add Buffalo or BBQ - \$1.00		
Fresh Jumbo Chicken Fingers	(5) 7.49	(10) 13.99
Add Buffalo or BBQ - \$1.00		
Rice		3.99
Cheesy Rice		4.99
Garlic Bread		2.99
Garlic Bread with Cheese		3.99
Add Pepperoni - \$1.00		
Falafel with Side of Hummus	(6) 4.99	(12) 9.99
Grape Leaves	(6) 4.99	(12) 9.99
With side of tzatziki sauce		



Dips - 75¢

Honey Mustard · BBQ · Ranch · Bleu Cheese · Sweet n' Sour

DESSERTS

Tiramisu	3.49	Cheesecake	3.49
Carrot Cake	3.49	Chocolate Cake	3.49

CATERING IS AVAILABLE

Garden Salad	39.99
Greek Salad	45.99
KABOB BY THE SKEWER	
Chicken Kabob 2 Skewers	5.50
Beef Kabob 2 Skewers	7.50
Hummus	35.00
Spinach Pie 10 Minimum	3.50/pc
Cheese Pie 10 Minimum	3.50/pc
Falafel 30 Minimum	.50/pc
Grape Leaves 30 Minimum	.50/pc

Sub and Wrap Trays are Available
Falafel Tray and Desserts

Consumer Advisory Warning For Raw Foods:
In compliance with the Department of Public Health, we advise that eating raw or undercooked meat, poultry or seafood poses a risk to your health. Before placing your order, please inform your server if a person in your party has a food allergy. Not responsible for typographical errors.

Printed by Shamrock Printing, Graphics & Mail Center
1-800-245-3145 • 12/11

*****ECRWS*****

Local
Postal Customer

Venus Pizza & Grill

CALL FOR DELIVERY

617-718-9900

FAX: 617-718-9901

1291-93.Broadway, Somerville, MA 02144

WE CATER!

Office Party Delivery Available
Please call for details 24 hrs in advance of your order

Open 7 Days A Week
Monday - Saturday 11 am - 11pm
Sundays & Holy Days 12-10pm

Accepted Here
JUMBO CASH

VISA MasterCard American Express

HALAL

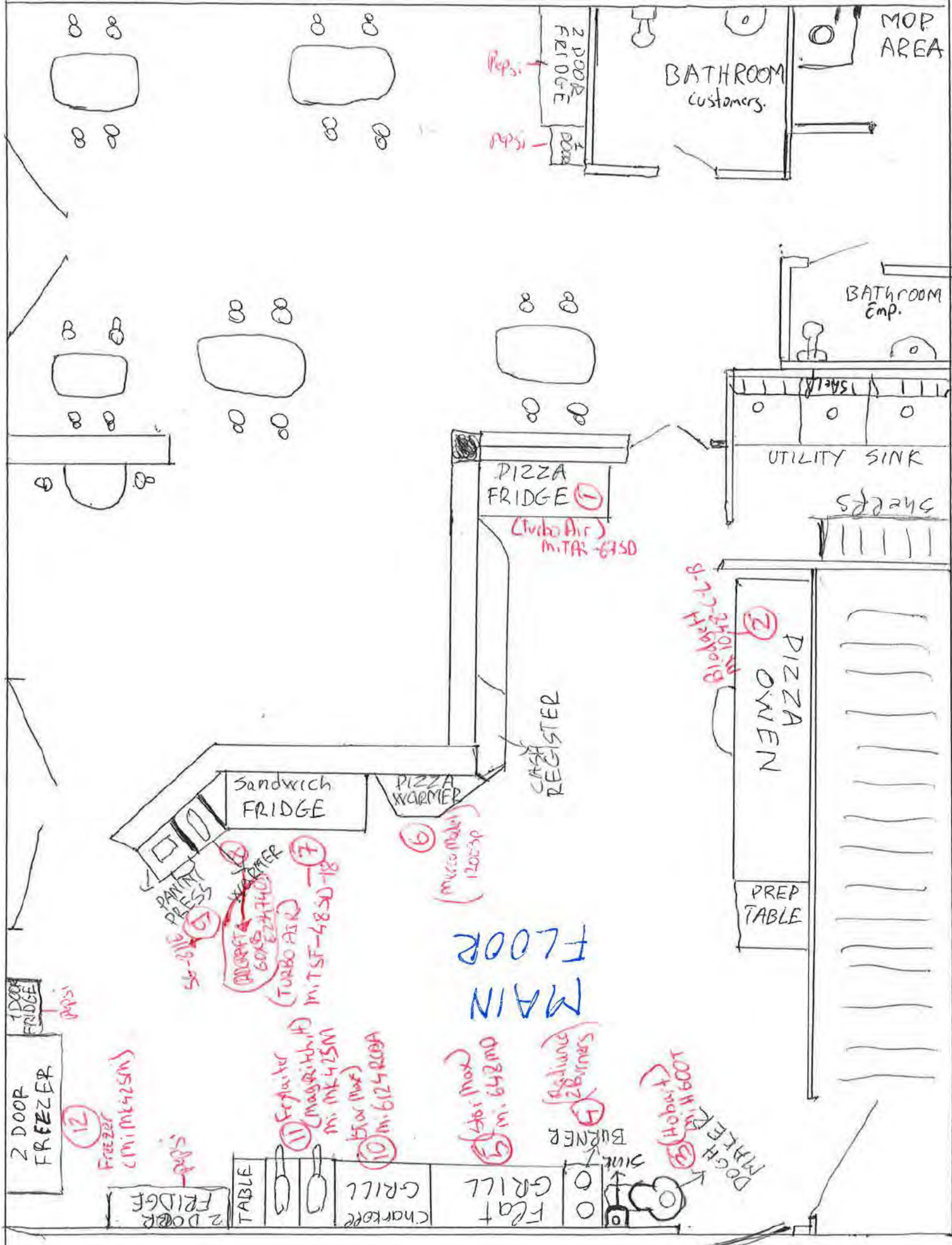

MAIN FLOOR

2 DOOR FREEZER

FREEZER (MI MK 425M)

2 DOOR FRIDGE

TABLE

CHARCOAL GRILL

FLAT GRILL

BURNER

DOGH BARKER (Hobart) MI. 11600

SAUSAGE BURNERS (gasoline) MI. 642MP

400 (max) MI. 642MP

650 (max) MI. 6124RCA

11 Frypan (Magnum H) MI. MK 425M

10 TURBO AIR MI. TSF-4850-18

9 MICRO WARMER (GOES 2740)

8 PASTRY PRESS 50-816

SANDWICH FRIDGE

PIZZA WARMER

PIZZA FRIDGE

(Turbo Air) MI. TSF-6750

CASH REGISTER

PREP TABLE

PIZZA OVEN

UTILITY SINK

BATHROOM EMP.

BATHROOM customers

MOP AREA

GREASE
TRAP

BOILER

STAIRS

SHELF UNIT

Paper Containers

BOILER

SHELF UNIT

DRY STORAGE

Freezer

Freezer

OFFICE

TABLE

Not a prep table

Dough Machine
- Somerset

Double
Sink

GREASE
TRAP

Making
Fridge
ROI
EL-040-E

LICENSING COMMISSION LICENSE APPLICATION

City of Somerville, Commonwealth of Massachusetts

Application #: AL23-000021

File #: 23-009710

Business Name: MODERN LOVE LLC dba WILD CHILD

Application Type: Package Store (with alcohol)

Location: 30 BOW ST

APPLICANT

Company Name: Ruberto Israel & Weiner, P.C.

Business Address:

255 State Street
Boston, MA 02109

Legal Name of the Proposed Licenseholder (Name of Corporation, LLC, Partnership/LLP, Trust, Sole Proprietor, Other) Modern Love LLC

DBA Name WILD CHILD

In the last 5 years, have you been found guilty, liable, or responsible, in any judicial or administrative proceeding, for any violation of the City Wage Theft Ordinance or any State or Federal laws or regulations regulating the payment of wages? No

Manager of your establishment Lauren Friel

Will you offer seating for the consumption of food on premises? (Food includes non-alcoholic beverages) No

Number of floors on the premises 1

Name of floor (Basement, balcony, Main, 2nd floor, etc.)¹ Main

Number of rooms¹ 1

Square footage¹ 1129

Number of seats (enter 0 if you are not serving food on premises)¹ 0

Square footage² 0

Number of entrances into the indoor premises 1

Number of exits from the indoor premises 2

Number of rooms indoors 1

Total square footage indoors 1129

Total seating capacity indoors 0

Total square footage outdoors 0

Total seating capacity outdoors 0

Total seating capacity 0

Are you an Educational Institution? No

Are you a Farmer Pourer? No

Are you a Package Store? Wine and Malt

Are you a Private Club?	No
Are you a Restaurant/Common Victualer?	No
Are you an Inn?	No
Days and hours of operation to serve, sell or distribute alcohol indoors	Sunday 12PM-10PM Monday-Friday: 12PM-10PM Saturday: 10AM- 10PM
Do you want to open Sundays to serve, sell or distribute alcohol between 10:00 AM and 11:59 AM?	No
Will you offer Entertainment indoors(recorded music, tvs, performers, djs, dancing, etc.)?	No
Total Devices indoors	0
Will you offer Entertainment outdoors(recorded music, tvs, performers, djs, dancing, etc.)?	No
Describe any other businesses serving alcohol on the premises	No other businesses selling alcohol on the premises
Have you obtained an alcohol license before?	Yes
List each license with the city, state, and year first licensed	Young Americans LLC, Cambridge, 2019
Have you ever had a license denied, revoked, or suspended?	No
Have you ever received a Notice of Violation?	No
Describe your outreach to the Ward of Alderman and the neighborhood	Beginning outreach now
You must read and accept the above stated terms & conditions	Yes

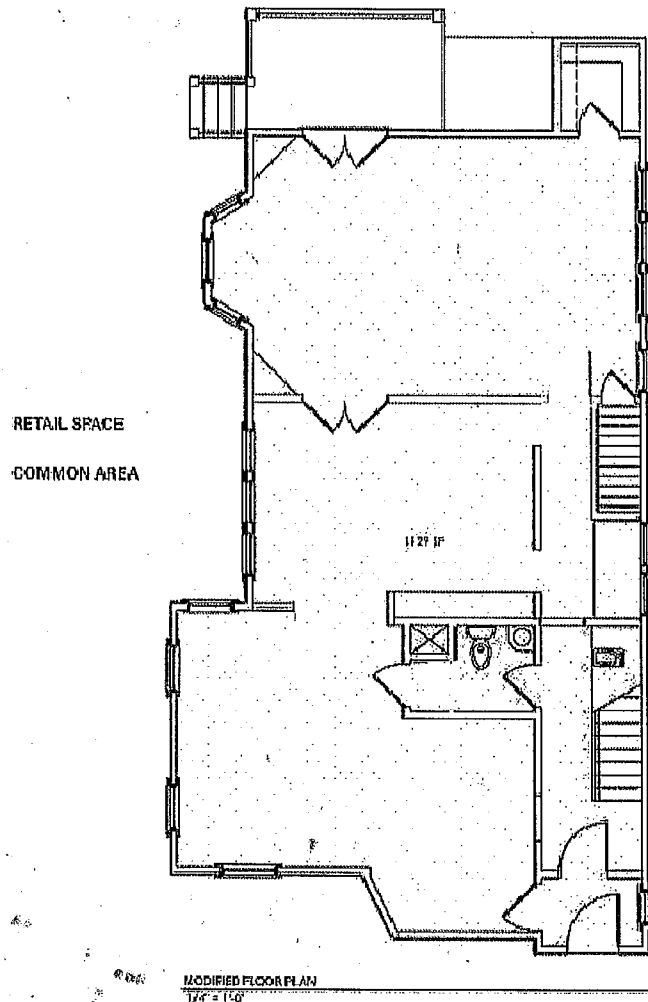

30 BOW STREET - RETAIL PLAN

LICENSING COMMISSION LICENSE APPLICATION

City of Somerville, Commonwealth of Massachusetts

Application #: AL23-000047

File #: 23-025873

Business Name: Amelia's Taqueria

Application Type: Restaurant (with alcohol)

Location: 475 Revolution Drive

APPLICANT

Company Name: JP Law and Title, PC

Business Address:

40 Salem Street, Bldg 2, Ste 16
Lynnfield, MA 01940

Legal Name of the Proposed Licenseholder (Name of Corporation, LLC, Partnership/LLP, Trust, Sole Proprietor, Other)

Amelia's Taqueria V, Inc.

DBA Name

Amelia's Taqueria

In the last 5 years, have you been found guilty, liable, or responsible, in any judicial or administrative proceeding, for any violation of the City Wage Theft Ordinance or any State or Federal laws or regulations regulating the payment of wages?

No

Manager of your establishment

Luis Garcia

Will you offer seating for the consumption of food on premises? (Food includes non-alcoholic beverages)

Yes

Number of floors on the premises

1

Name of floor (Basement, balcony, Main, 2nd floor, etc.)¹

Main

Number of rooms¹

2

Square footage¹

1486

Number of seats (enter 0 if you are not serving food on premises)¹

31

Square footage²

0

Use of Public Space Square Footage over 150sqft

0

Number of entrances into the indoor premises

1

Number of exits from the indoor premises

2

Will you offer seating outdoors in season?

No

Square footage outdoors on public property

20

Are you installing any large tents (larger than 10' X 12')

No

Are you installing any domes or dome-like structures

No

Are you installing any barriers or perimeters around the outdoor seating

No

Are you installing any heating elements

No

Number of rooms indoors

2

Total square footage indoors

1486

Total seating capacity indoors	31
Total square footage outdoors	20
Total seating capacity outdoors	0
Total seating capacity	31
Are you an Educational Institution?	No
Are you a Farmer Pourer?	No
Are you a Package Store?	No
Are you a Private Club?	No
Are you a Restaurant/Common Victualer?	Yes
Are you an Inn?	No
Days and hours of operation to serve, sell or distribute alcohol indoors	Mon-Saturday, 10am-11pm Sunday 10am-9pm
Days and hours of operation to serve food indoors	Mon-Saturday, 10am-11pm Sunday 10am-9pm
Days and hours of operation to serve food outdoors on public property	to be determined.
Describe your food services (table service, counter service, cafeteria, packaged food only, etc)	counter service
Will you serve alcohol?	Wine and Malt
Will you serve cordials and liqueurs?	No
Do you want to open Sundays to serve, sell or distribute alcohol between 10:00 AM and 11:59 AM?	Yes
Opening time on Sundays to serve, sell or distribute alcohol	10am
Will you serve alcohol outdoors in season?	No
Will you offer Entertainment indoors(recorded music, tvs, performers, djs, dancing, etc.)?	Yes
Describe the types of entertainment you will offer indoors	recorded music.
Will the entertainment indoors be accessible to all ages and all classes of the public?	Yes
Will you have entertainment devices indoors? (Stereos, TVs, movie screens, video games, etc.)	No
Total Devices indoors	0
Will you have live performers indoors? (Musicians, comedians, actors, athletes, contests, DJs, etc.)	No
Will the patrons perform indoors? (dancing, darts, karaoke, etc.)	No
Will you offer Entertainment outdoors(recorded music, tvs, performers, djs, dancing, etc.)?	No
Describe any other businesses serving alcohol on the premises	None
Have you obtained an alcohol license before?	Yes
List each license with the city, state, and year first licensed	LB-99801, Boston, MA, 2023

Have you ever had a license denied, revoked, or suspended?

No

Have you ever received a Notice of Violation?

No

Describe your outreach to the Ward of Alderman and the neighborhood

plan on meeting with the alderman to discuss plans to purchase Sabroso restaurant.

You must read and accept the above stated terms & conditions

Yes

DESSERT

Two churros +
chocolate or caramel
dipping sauce

\$5.50

+\$1.25 for additional sauce

SIDES

Fried Plantains ★

\$4.95

Chips & Guacamole

\$5.50

Chips & Queso Dip

\$4.50

Chips & Baja Salsa

\$4.00

Rice or Beans

\$3.00

Guacamole

\$3.50

Sour Cream

\$1.50

Chips

\$2.50



EXTRAS

Sour Cream

\$0.75

Guacamole

\$1.00

Meat

\$2.50

Veggie & Tofu

\$2.50

DRINKS

Jarritos

\$3.00

Cascada Soda

\$3.00

Aguas Frescas

\$3.00

Fountain Soda

\$2.50

Canned Soda

\$2.75

Water

\$2.25

NEW

BEER & SELTZER

\$6.50

Corona Extra

Modelo Especial

Sam Adams

Wicked Fenway

Blue Moon

Harpoon IPA

White Claw

Topo Chico



Prices exclude sales tax.

SIGNATURE EATS'

AMELIA'S NACHOS



\$10.00

Tortilla chips, one choice
of beans

(pinto beans, black
beans, refried beans)

sour cream, pico de
gallo & melted cheese



AMELIA'S SALAD



\$10.99

Romaine lettuce, Pico de
Gallo, guacamole, corn,
black beans, shredded
cheese, tortilla chip
crumble

 **DRESSINGS:**  Cilantro Lime
 Mild Chipotle

Mexican Fries

\$6.50

Thick cut fries topped
with queso, pico de gallo
& jalapeno

Fries & Queso

\$5.50

Fries Only

\$4.50

Sour Cream +\$0.75
Additional cold toppings +\$0.50
Additional toppings below +\$

ADD ONS

Grilled Chicken \$2.50 

Grilled Veg & Tofu \$2.50  

Steak \$2.50 

Carnitas \$2.50 

Guacamole \$1.00  

Shrimp \$3.00

Prices exclude sales tax.

STANDARD

STEP
3
TOP IT OFF

 Rice 

cilantro or Mexican

Beans 

black, pinto, refried

Lettuce 

Pico de Gallo 

Cheese 

SALSA

Mild Chipotle 

Verde 

Roja 

Hot Chipotle 

ADDITIONAL

 Free: Pick 2
\$0.50 Ea. for 3+

Pickled Onion 

Red Cabbage 

Onion & Cilantro 

Jalapeno 

Corn 

Sour Cream 

 Guacamole 
\$1.50

Queso Sauce 
\$1.00

Plantain ★
\$1.00

STEP
2
ADD PROTEIN

Grilled Chicken 

Spicy Chicken 

Grilled Vegetables 

Grilled Tofu & Peppers 

Ground Beef 

\$1.00

Steak 

\$1.00

Spicy Beef 

\$1.00

Carnitas 

\$1.00

Al Pastor 

\$1.00

Fried Shrimp

\$2.00

STEP
1
PICK A MEAL

Burrito
\$11.99

Mexican Bowl
\$11.99

Quesadilla
\$10.99

Taco
\$3.99

Chimichanga
Deep fried burrito
\$11.99

Amelia's Meal
Burrito, Chips, Fountain Drink
+\$3.00



NOW OFFERING
GLUTEN FREE*
TORTILLAS



Before placing your order, please inform your server if a person in your party has a food allergy. Prices exclude sales tax.

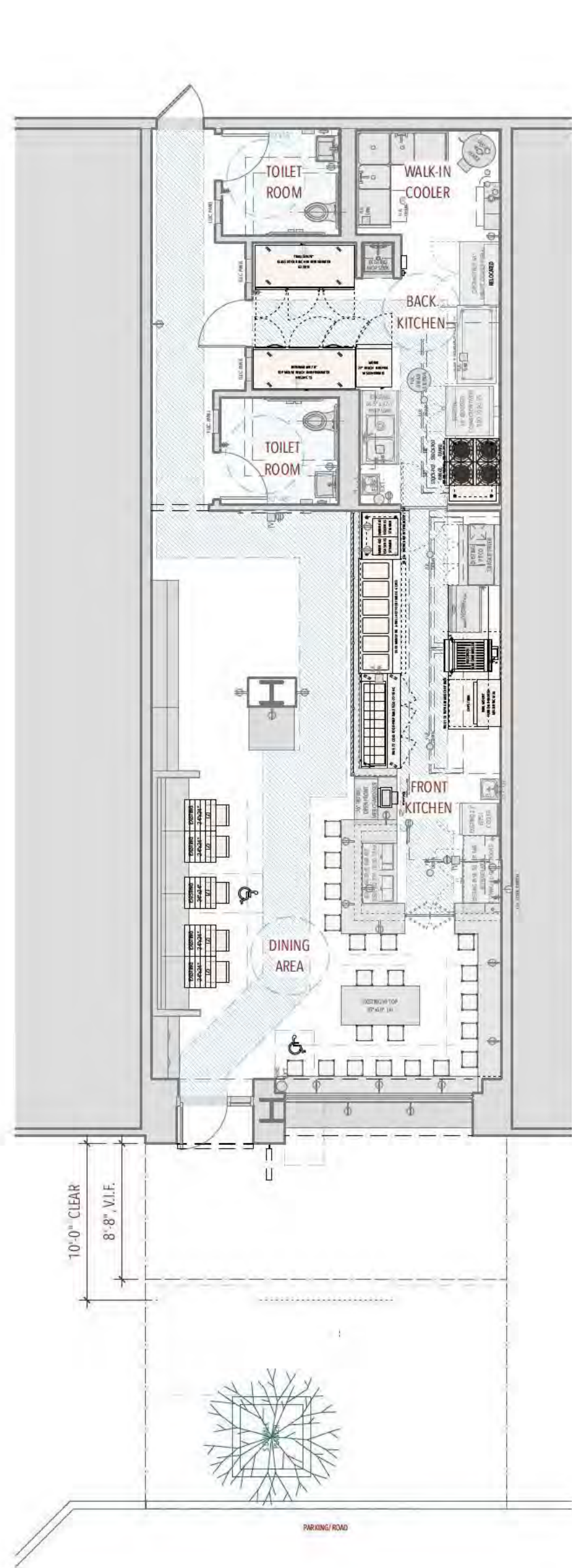

1 OCCUPANCY PLAN
Scale: 1/8" = 1' 0"

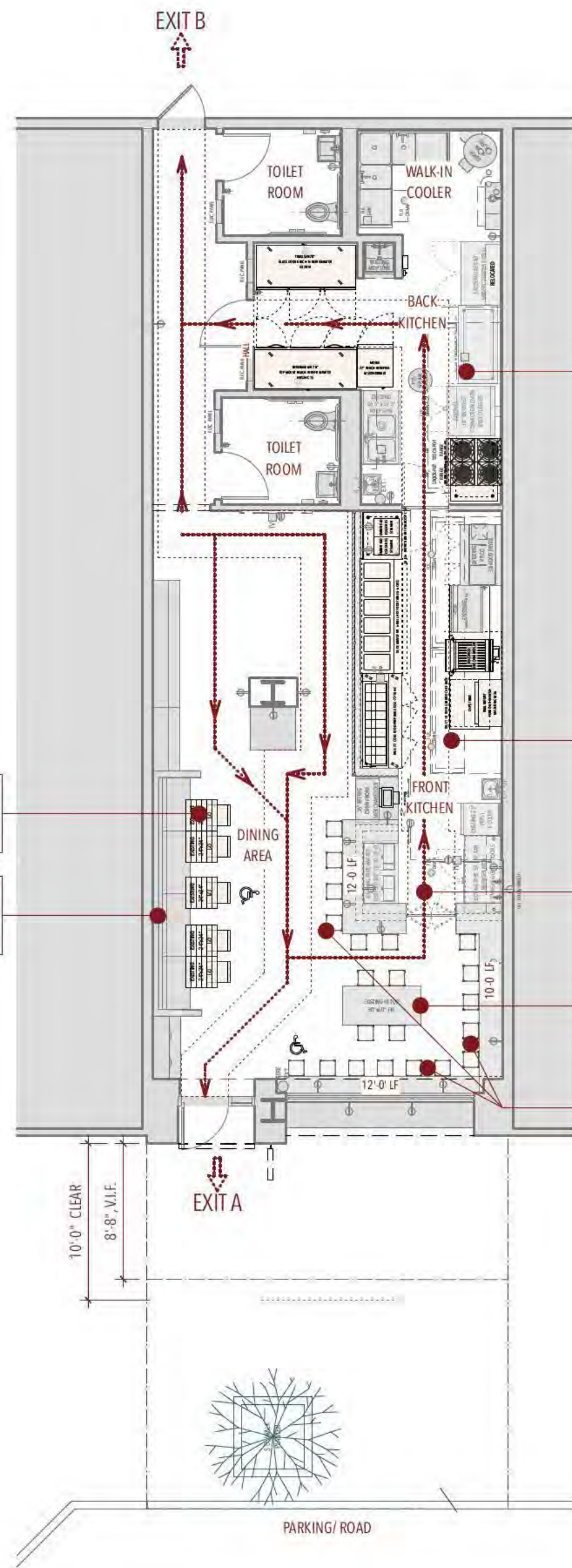

2 EGRESS & OCCUPANCY PLAN
Scale: 1/8" = 1' 0"

COMMERCIAL KITCHEN
EXISTING TO REMAIN
504 SQUARE FEET.

COMMERCIAL KITCHEN
504 SQUARE FEET.
(200 GROSS) = 3

TRAVEL DISTANCE
EXISTING TO REMAIN
EXIT A = 111'-11"
EXIT B = 56'-6"

INTERIOR ASSEMBLY, NOT FIXED
60 SQUARE FEET.
(15 NET) = 4 SEATS

INTERIOR ASSEMBLY, FIXED
34'-0" / 24" BENCH LENGTH
17 SEATS

TOTAL SEATS (EXISTING TO REMAIN):
31 INTERIOR
ADA REQUIRED: 5% (2)

CODE SUMMARY

GENERAL REQUIREMENTS		
CONSTRUCTION TYPE,	TABLE 601	TYPE IIB (EXISTING TO REMAIN)
USE GROUP, 303.1	303.1	A 2 (EXISTING TO REMAIN)
SPRINKLERED, 903	903	YES (EXISTING TO REMAIN)

DESIGN OCCUPANCY LOAD		
TOTAL AREA (GROSS)		1486 SF
INTERIOR:		
ASSEMBLY - FIXED SEATING	1004.7	6 (1 PER 24" BOOTH/BENCH LENGTH)
ASSEMBLY - NOT FIXED SEATING	TABLE 1004.1.1	12 (15 NET @ 178 SF)
EXTERIOR:		
ASSEMBLY - FIXED SEATING	1004.7	18 (1 PER 24" BOOTH/BENCH LENGTH)
ASSEMBLY - NOT FIXED SEATING	TABLE 1004.1.1	2 (15 NET @ 178 SF)
COMMERCIAL KITCHEN	TABLE 1004.1.1	3 (200 GROSS @ 504 SF)
TOTAL		41 OCCUPANTS

ACTUAL OCCUPANCY LOAD		
EMPLOYEES	1004.7	3
PATRON SEATING - INTERIOR		26 SEATS
TOTAL		29 OCCUPANTS

EGRESS REQUIREMENTS		
REQUIRED NUMBER OF EXITS	TABLE 1021.1	2
MAXIMUM TRAVEL DISTANCE	TABLE 1016.1	250'-0" (WITH SPRINKLER SYSTEM)
EXIT ACCESS DOORWAY ARRANGEMENT	1015.2.1	MAX OVERALL DIAGONAL DIM. 1/3 MIN.
CORRIDOR WIDTH	1018.2	TOTAL OCCUPANT LOAD *0.2" OR 44" MIN.
DOOR WIDTH	1018.1.1/1018.2	TOTAL OCCUPANT LOAD *0.2" OR 32" MIN. OR 36" DOOR

FINISH CLASSIFICATIONS REQUIREMENTS		
FINISH CLASSIFICATION	TABLE 803.9	CLASS C (FULLY SPRINKLERED BUILDING)

FIRE RESISTIVE REQUIREMENTS		
BUILDING ELEMENTS	TABLE 601	0 HR. RATING REQUIRED

PLUMBING REQUIREMENTS		
248 CMR:		
TOILETS	10.10, TABLE 1	1 PER 60 MALES / 1 PER 30 FEMALES 58/2 = 29 (0.483 MALE, 0.966 FEMALES) = 2 ACCESSIBLE TOILET ROOMS
LAVATORIES	10.10, TABLE 1	1 PER 200
MOP/ SERVICE SINK	10.10, TABLE 1	1 SERVICE SINK



NOT FOR CONSTRUCTION

AMELIA'S TAQUERIA
RESTAURANT FIT-UP
(Change of Ownership)
ASSEMBLY SQUARE, SPACE #106
475 REVOLUTION DRIVE
SOMERVILLE, MA 02145

1	2/29/24 / REMOVE Ext. Landlord Seats
#	DATE / DESCRIPTION

SCALE N/A
DATE 01/21/2024
PROJECT NO. 0124

OCCUPANCY &
EGRESS PLANS

PUBLIC EVENT/SPECIAL ALCOHOL LICENSE APPLICATION

City of Somerville, Commonwealth of Massachusetts

Application #: PEL24-000037

File #: 23-000197

Application for: Special Alcohol, Wine and Malt

Organization name: Pop Up Music Series at Warehouse XI

Description: A few bands playing music, square and swing dancing

Date(s): March 27, 28
April 6, 7, 11-13, 19, 20

Setup starts at (time): 5.30

Cleanup after the event ends at (time): 12.00

Entertainment: 2 Bands playing live music

Attendees:

Max attendance at one time: 50

Maximum attendees accommodated: 50

Attendee fees or suggested donations: \$15

Social or cultural benefits:

It's a variety of music that welcomes all ages

Event Contact: Peggy Morrissey

Alcohol service begins at: 7.00

Event name: Pop Up Music Series at Warehouse XI

Location: Warehouse XI is located at the end of Sanborn Court

Rain date(s): None

Event starts at (time): 7.00

Event ends at (time): 11.00

Temporary Structures: None

Total people attending: 50

Total Somerville residents attending: Hopefully a few

What is your budget for this event: \$500

Financial benefits:

Guests can eat at local restaurants

Event Contact Phone: [REDACTED]

Alcohol service ends at: 11.00

Event Information	Yes/No	If yes, Describe
Open to the public?	Yes	Social media
Food served?	No	
Caterer used?		
Alcohol served?	Yes	Alcohol to be served: Wine and Malt, Indoors Bar will be located in the middle of the room
Grill/open-flame device used?	No	
Streets blocked?	No	
Sidewalks blocked?	No	
Describe any accessibility features available to attendees/participants		Disabled access
Arrangements:		
Police Detail:	No	
Parking (for Attendees)?	No	
Restrooms?	Yes	3 bathrooms
Liability Insurance?	Yes	\$2,mill liability insurance
Will any public parks be used?	No	
Has the event occurred in the last two years?	No	

Approval Conditions:

PUBLIC EVENT/SPECIAL ALCOHOL LICENSE APPLICATION

City of Somerville, Commonwealth of Massachusetts

Application #: PEL24-000032

File #: 19-014148

Application for: Special Alcohol

Organization name: Winter Hill Brewing

Description: Live music - anniversary party and porchfest.

Date(s): 4/6/2024 and 5/11/2024

Setup starts at (time): 11a

Cleanup after the event ends at (time): 9p

Entertainment: Live music

Attendees:

Max attendance at one time: 50

Maximum attendees accommodated: 50 (in the beer garden area)

Attendee fees or suggested donations: N/A

Social or cultural benefits:

N/A

Event Contact: Breck Bailey

Alcohol service begins at: Noon

Event name: Beer garden at Winter Hill Brewing

Location: Parking lot at Winter Hill Brewing

Rain date(s): 4/7/2024 and 5/12/2024

Event starts at (time): Noon

Event ends at (time): 8p

Temporary Structures: 10x10' tent covering beverage service area

Total people attending: 100

Total Somerville residents attending: 80

What is your budget for this event: \$250

Financial benefits:

N/A

Event Contact Phone: [REDACTED]

Alcohol service ends at: 8p

Event Information	Yes/No	If yes, Describe
Open to the public?	Yes	Social media
Food served?	Yes	Typical WH food menu (prepared on site)
Caterer used?	No	
Alcohol served?	Yes	Alcohol to be served: Outdoors Parking lot at Winter Hill Brewing (same set up as Covid outdoor dining)
Grill/open-flame device used?	No	
Streets blocked?	No	
Sidewalks blocked?	No	
Describe any accessibility features available to attendees/participants		Accessible to all.
Arrangements:		
Police Detail:	No	
Parking (for Attendees)?	Yes	Limited parking behind post office, plus street parking
Restrooms?	Yes	Inside restaurant plus ADA compliant porta potty.
Liability Insurance?	Yes	\$2m GL, \$1m liquor
Will any public parks be used?	No	
Has the event occurred in the last two years?	Yes	2020 - 2024

Approval Conditions: