The Glomerata 1938

Glomerata

VOL. 41 ALABAMA POLYTECHNIC INSTITUTE

ALABAMA POLYTECHNIC INSTITUTE
THE SCHOOL OF ARCHITECTURE AND ALLIED ARTS

Alabama
Polytechnic
Institute
Library

Auburn, Ala.
STORAGE

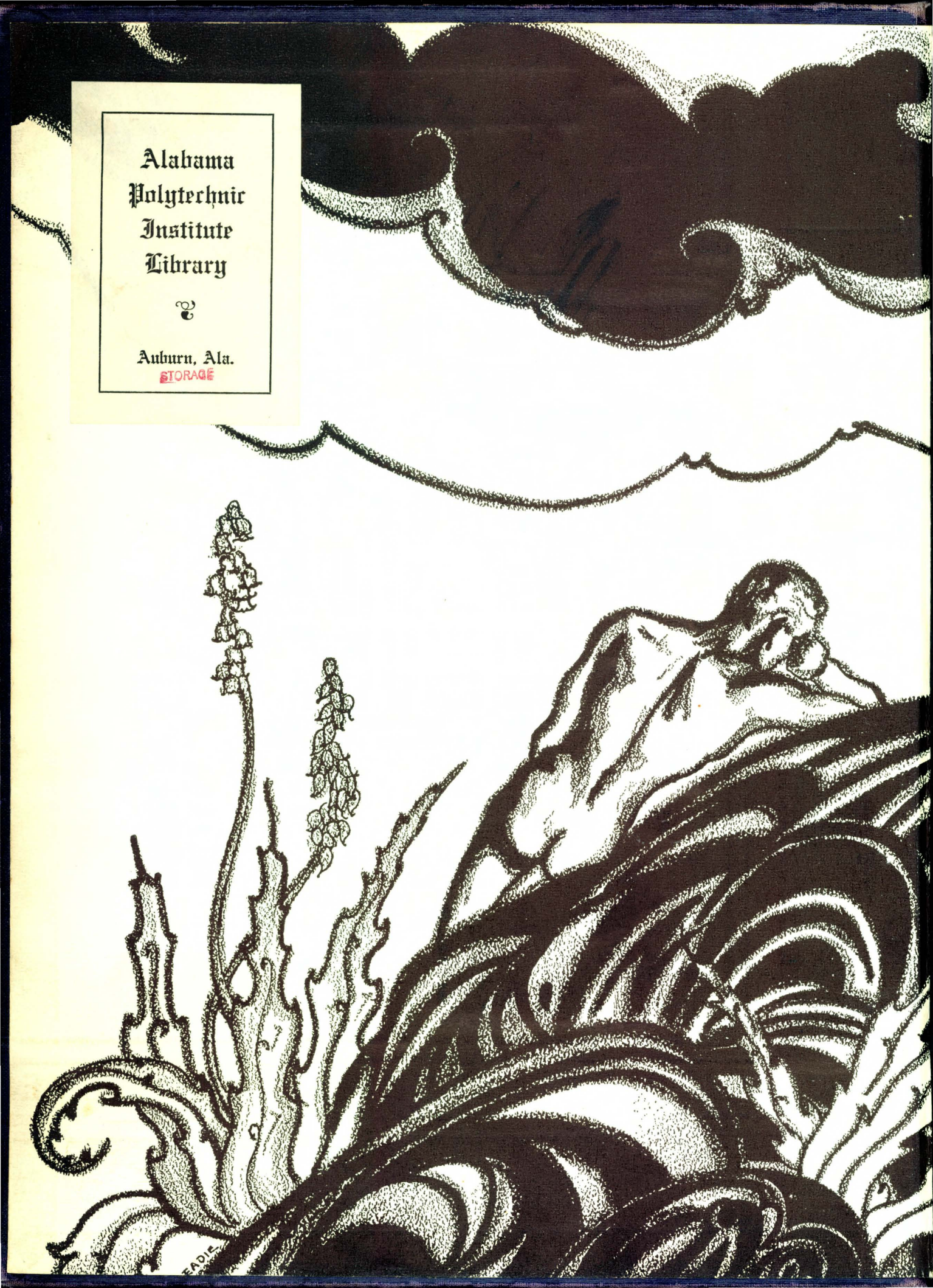

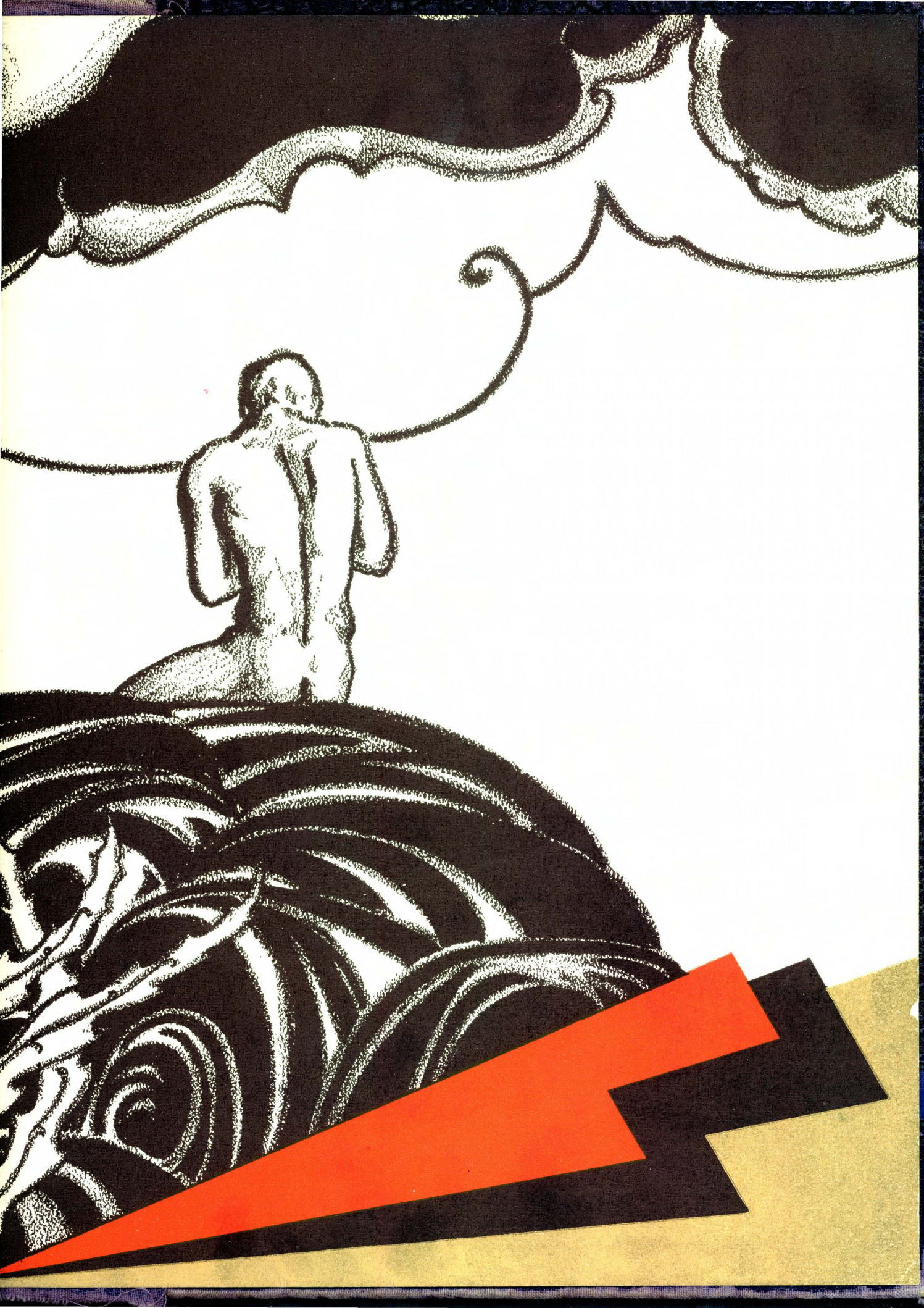

IN RECOGNITION

OF HALF A CENTURY
OF FAITHFUL SERVICE

We

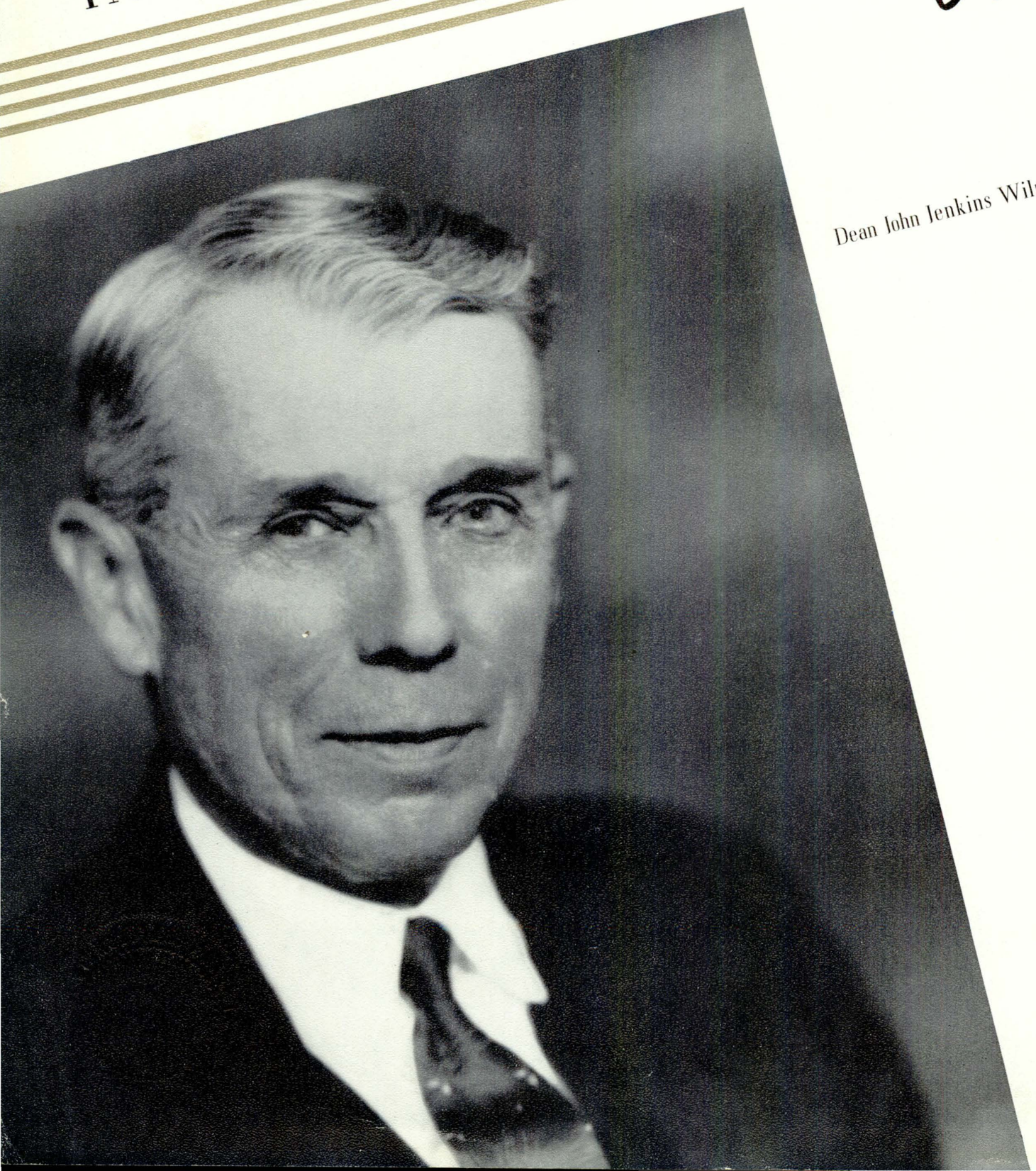

Dean John Jenkins Wilmore

The 1938 Glomerata

PUBLISHED BY THE
STUDENTS OF THE
ALABAMA POLY-
TECHNIC INSTITUTE
AT AUBURN, ALA.

dedicate

THE 41ST GLOMERATA TO JOHN JENKINS WILMORE, FIRST AND ONLY MEMBER OF THE FACULTY TO SERVE FIFTY CONSECUTIVE YEARS . . . THE ONLY JOB HE HAS EVER HAD. DEAN OF THE SCHOOL OF ENGINEERING SINCE 1907; SYMPATHETIC FRIEND AND PATIENT COUNSELOR OF THE STUDENT. THE CHIEF HOBBY OF THE FORMER INDIANA FARM BOY IS THE PLANNING OF PROGRESSIVE PROJECTS FOR THE BETTERMENT OF THE INDIVIDUAL, THE COLLEGE, AND THE COMMUNITY FROM A PRACTICAL ENGINEERING STANDPOINT. DERIVES IMMENSE PLEASURE FROM OUTLINING VACATION TRIPS . . . MOST OF WHICH NEVER MATERIALIZE.

The picture at the top shows Dean Wilmore as he appeared when graduated from High School. The picture just below it was made during his first year at Auburn, which was in 1888

FOREWORD

RECLINE AT YOUR EASE AND BROWSE AMONG THESE PAGES. MANY OF THEM ARE BLITHE, TO BE SURE; BUT, WE HOPE, NOT TOO UNPALATABLE FOR THE DRYEST WIT. RECALL WITH PLEASURE YOUR HAPPY DAYS AT THE "LOVELIEST VILLAGE," YOUR PROBLEMS THAT NOW SEEM SO CHILDISHLY SIMPLE, AND YOUR DREAMS, THE UNMOLESTED DREAMS OF IMPETUOUS YOUTH.

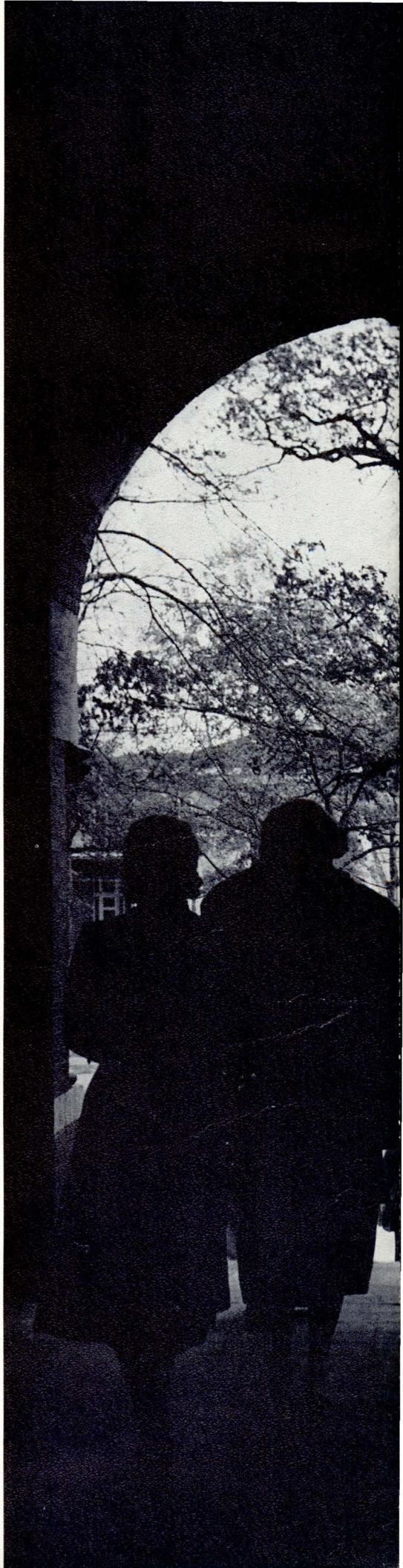

CONTENTS

ALMA MATER

THE CLASSES

ATHLETICS

FEATURES

FRATERNITIES

ORGANIZATIONS

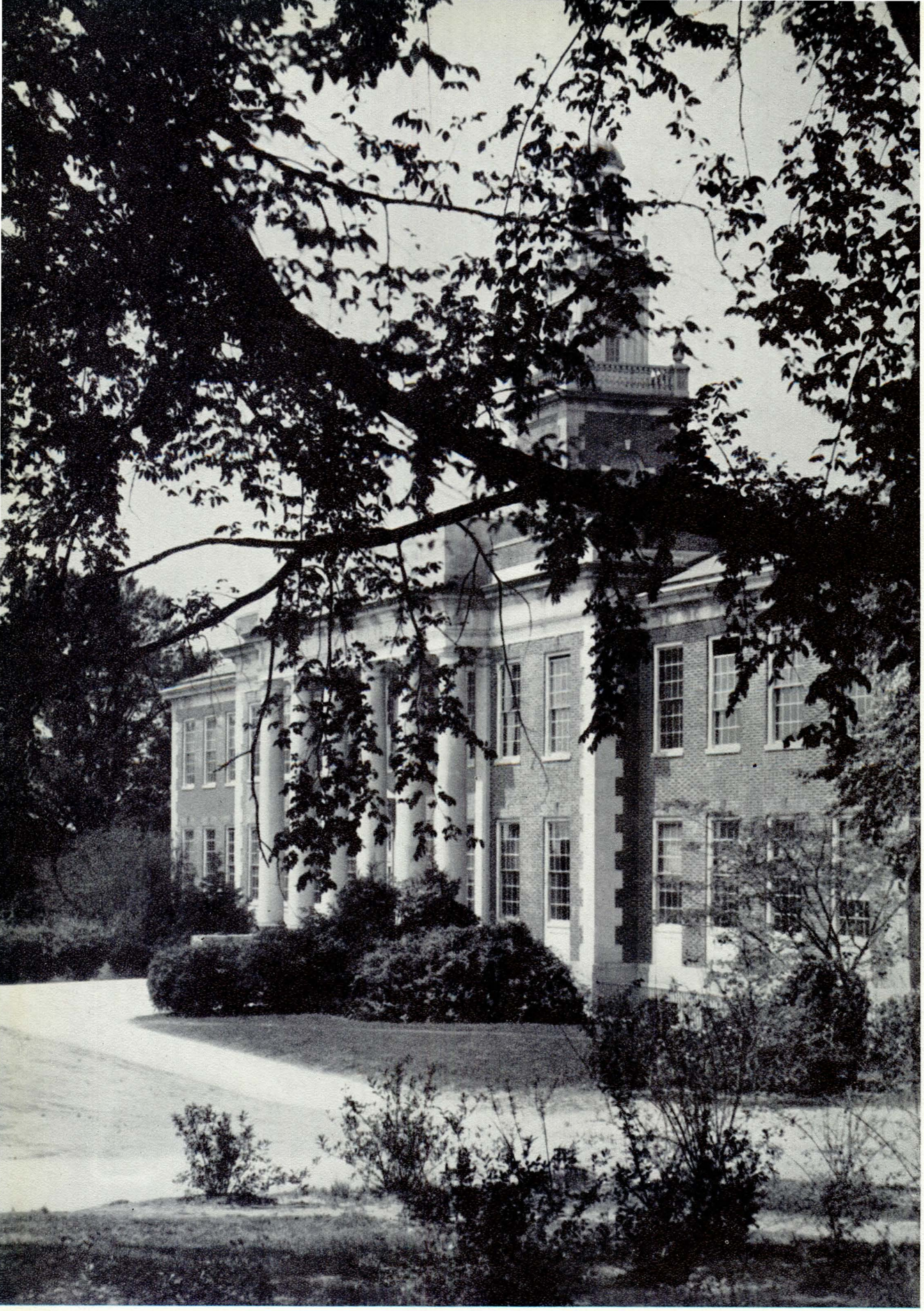

GASPER-WARE

ROSS THROUGH THE TREES

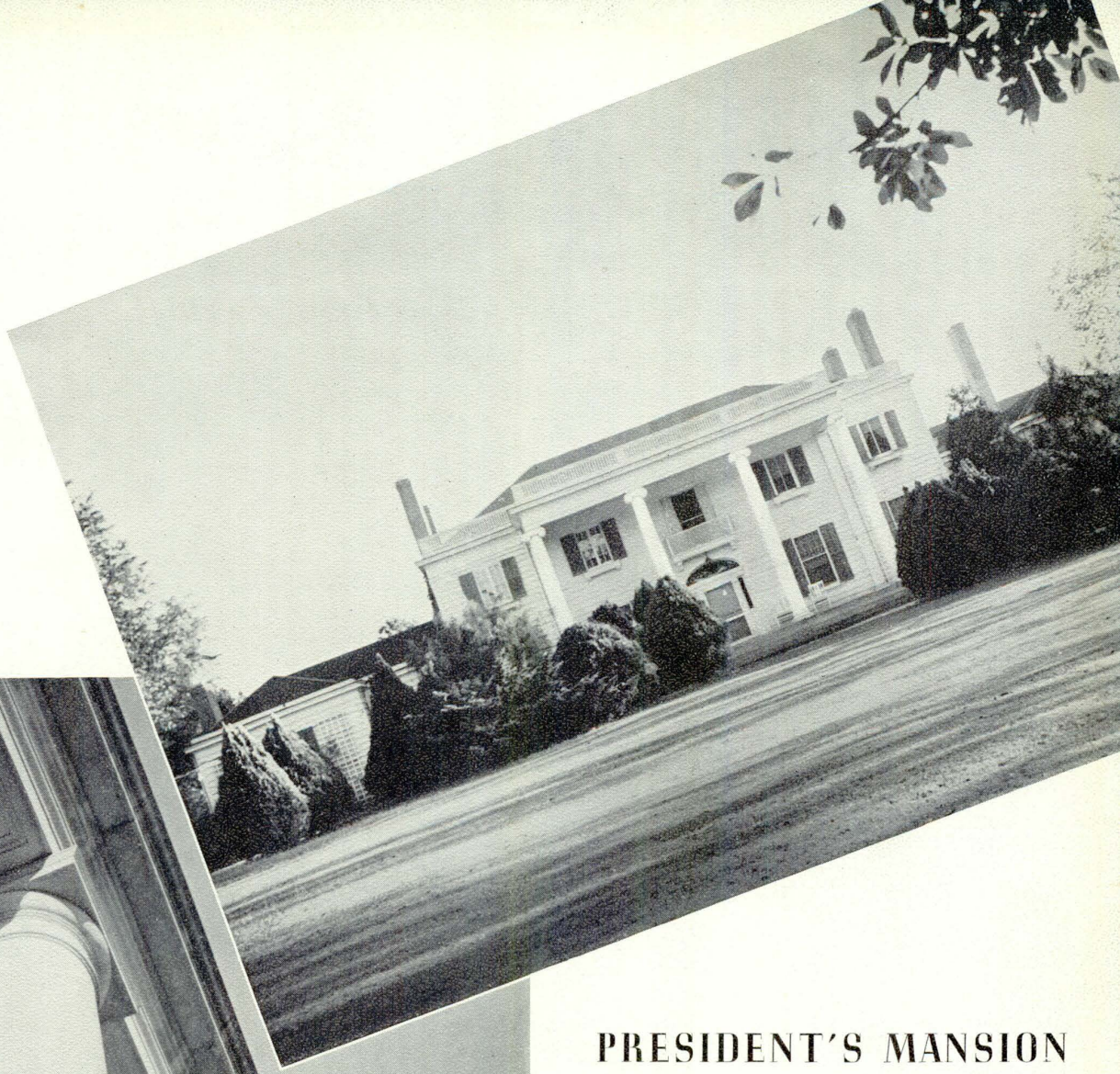

PRESIDENT'S MANSION

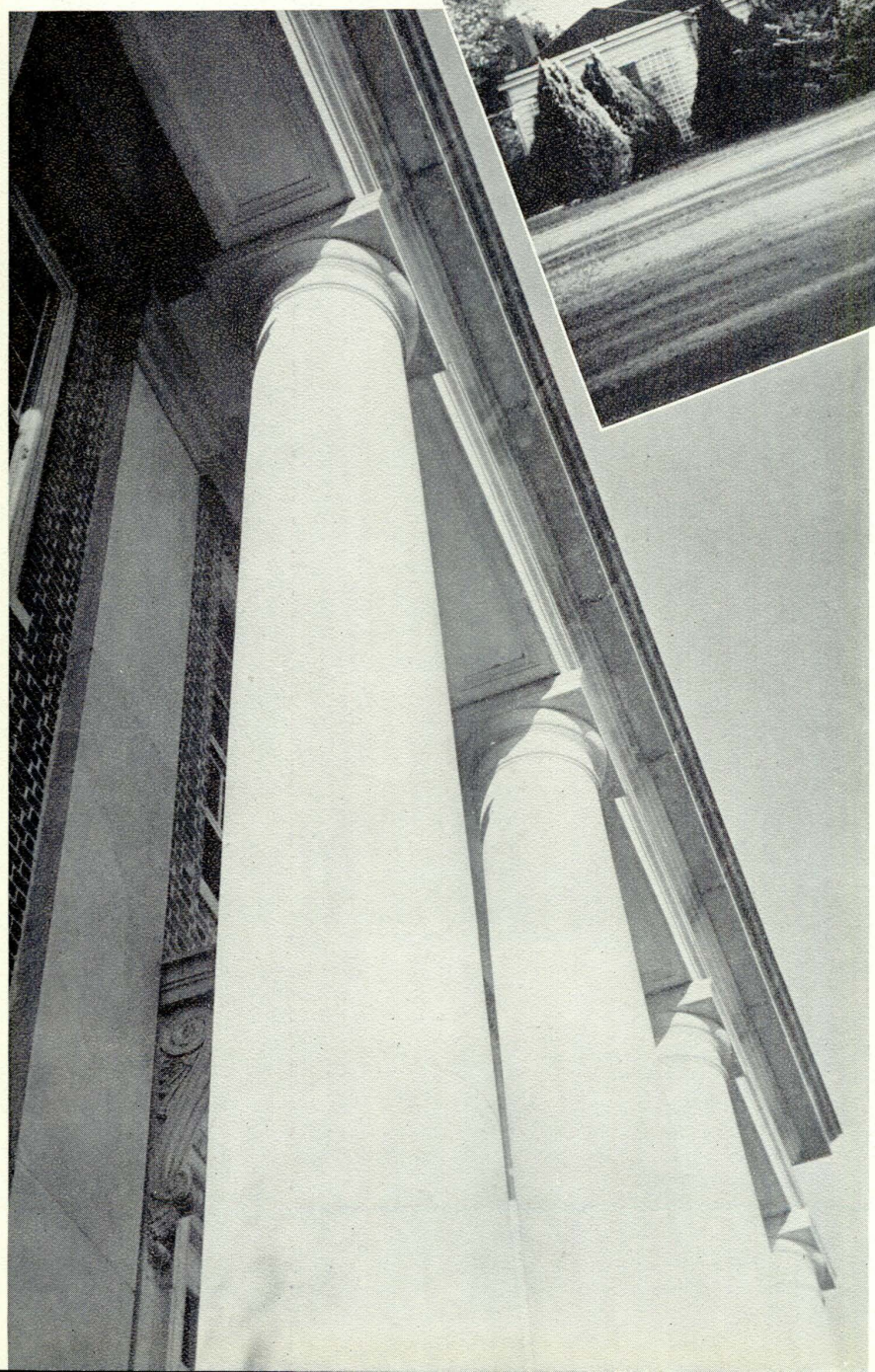

DORIC COLUMNS

ROSS
CHEMICAL
LABORATORY

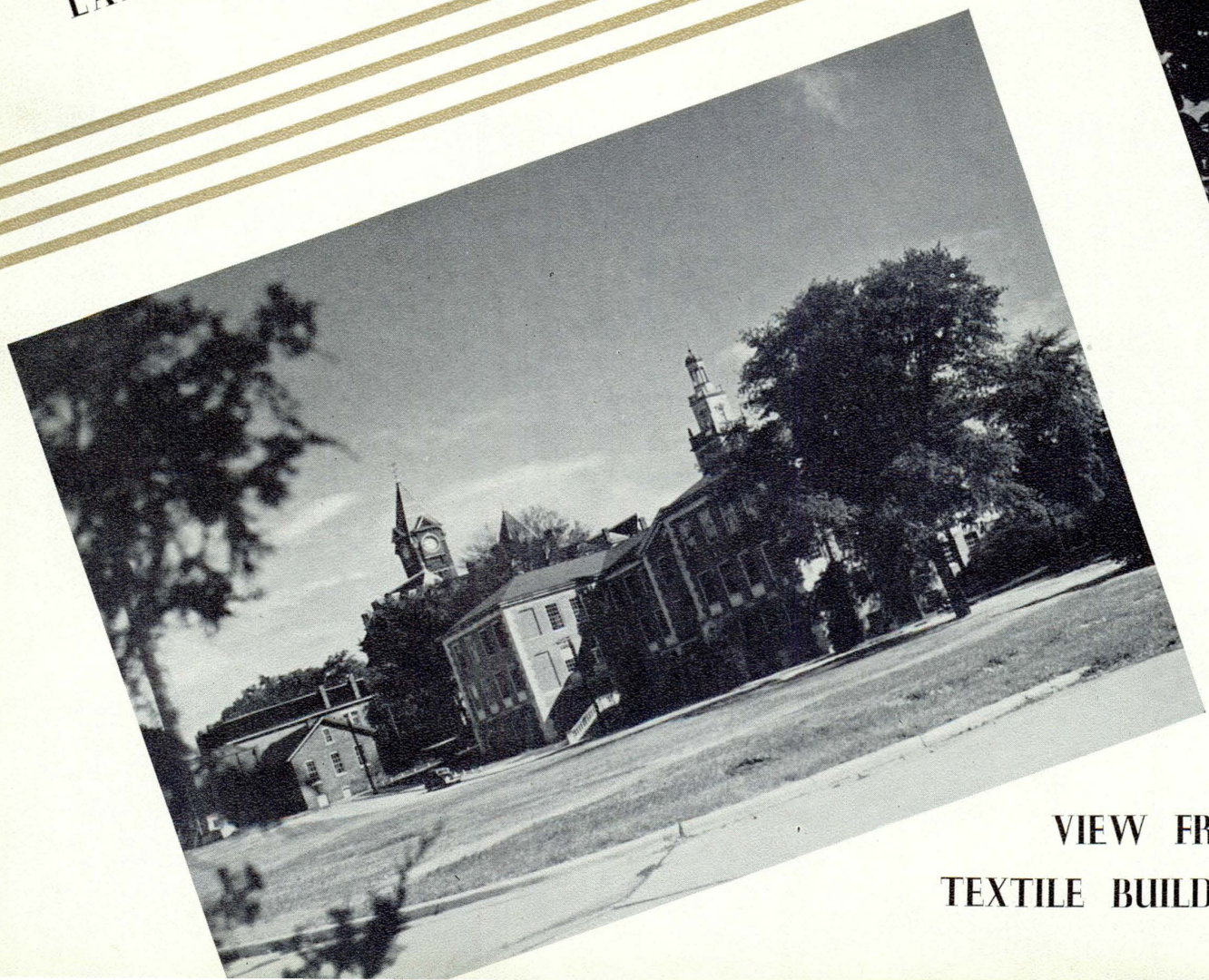

VIEW FROM
TEXTILE BUILDING

ALUMNI GYMNASIUM

TEXTILE BUILDING

GASPER-WARE

SAMFORD HALL

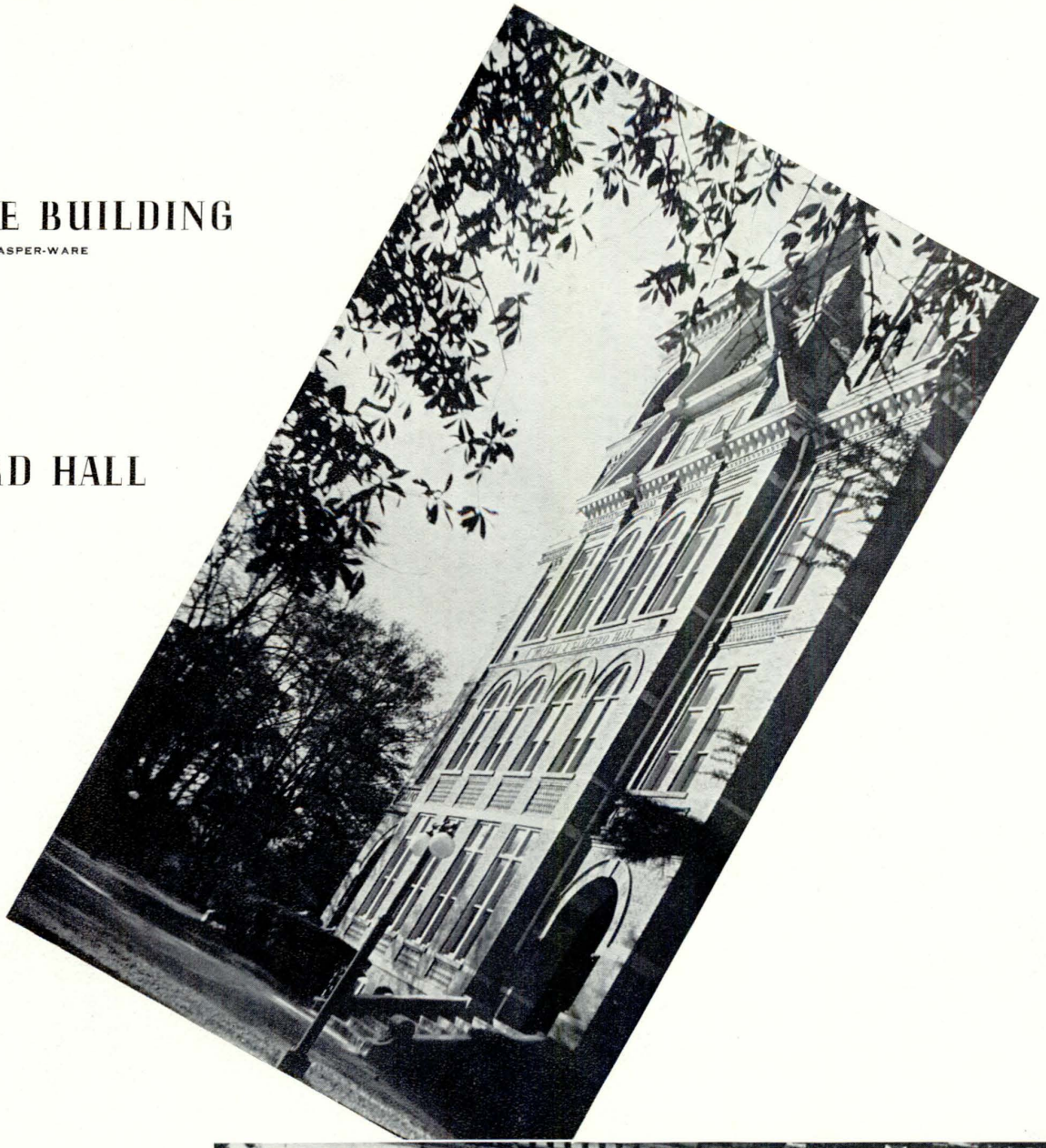

DETAIL OF

LIBRARY

ENTRANCE

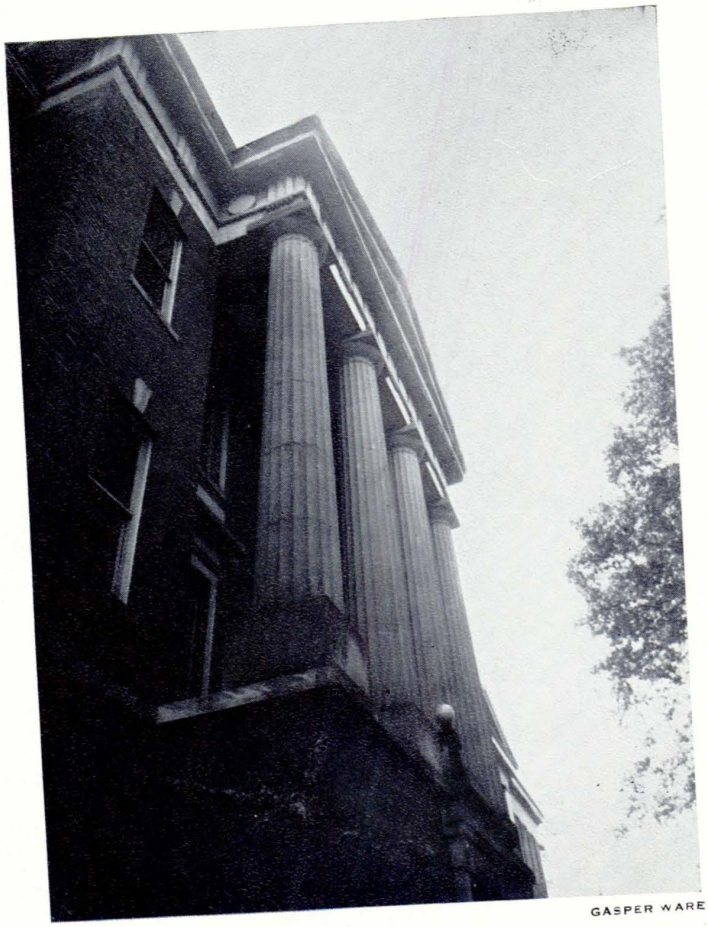

GASPER WARE

BROUN HALL
PORTICO

LOOKING NORTHEAST FROM THE "L" BUILDING

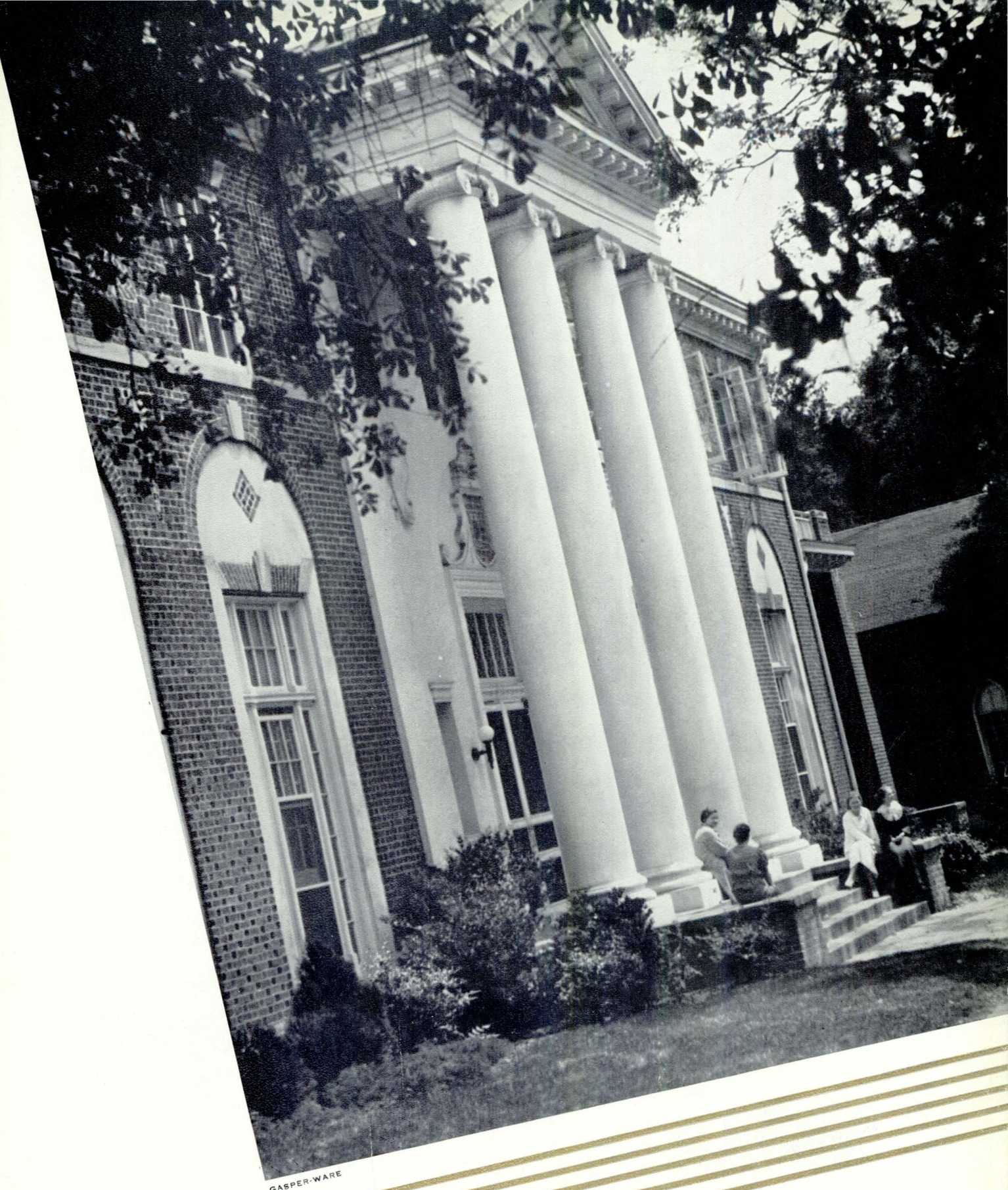

GASPER-WARE

SMITH HALL

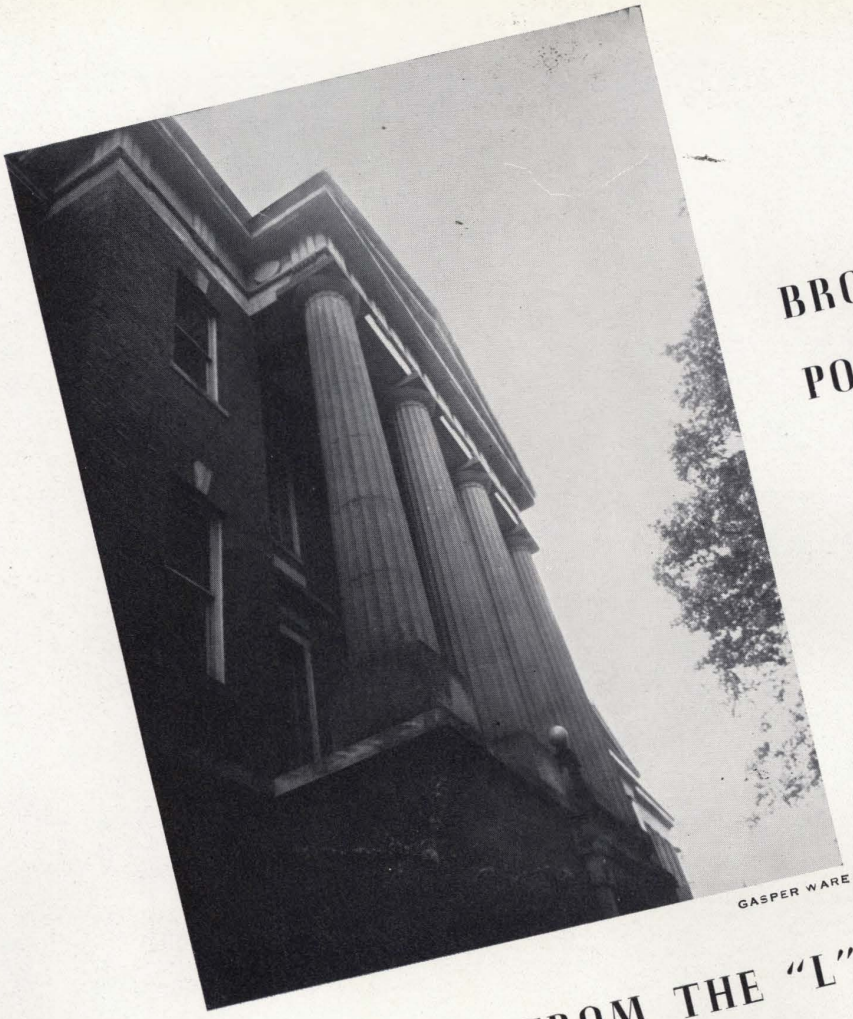

GASPER WARE

BROUN HALL
PORTICO

LOOKING NORTHEAST FROM THE "L" BUILDING

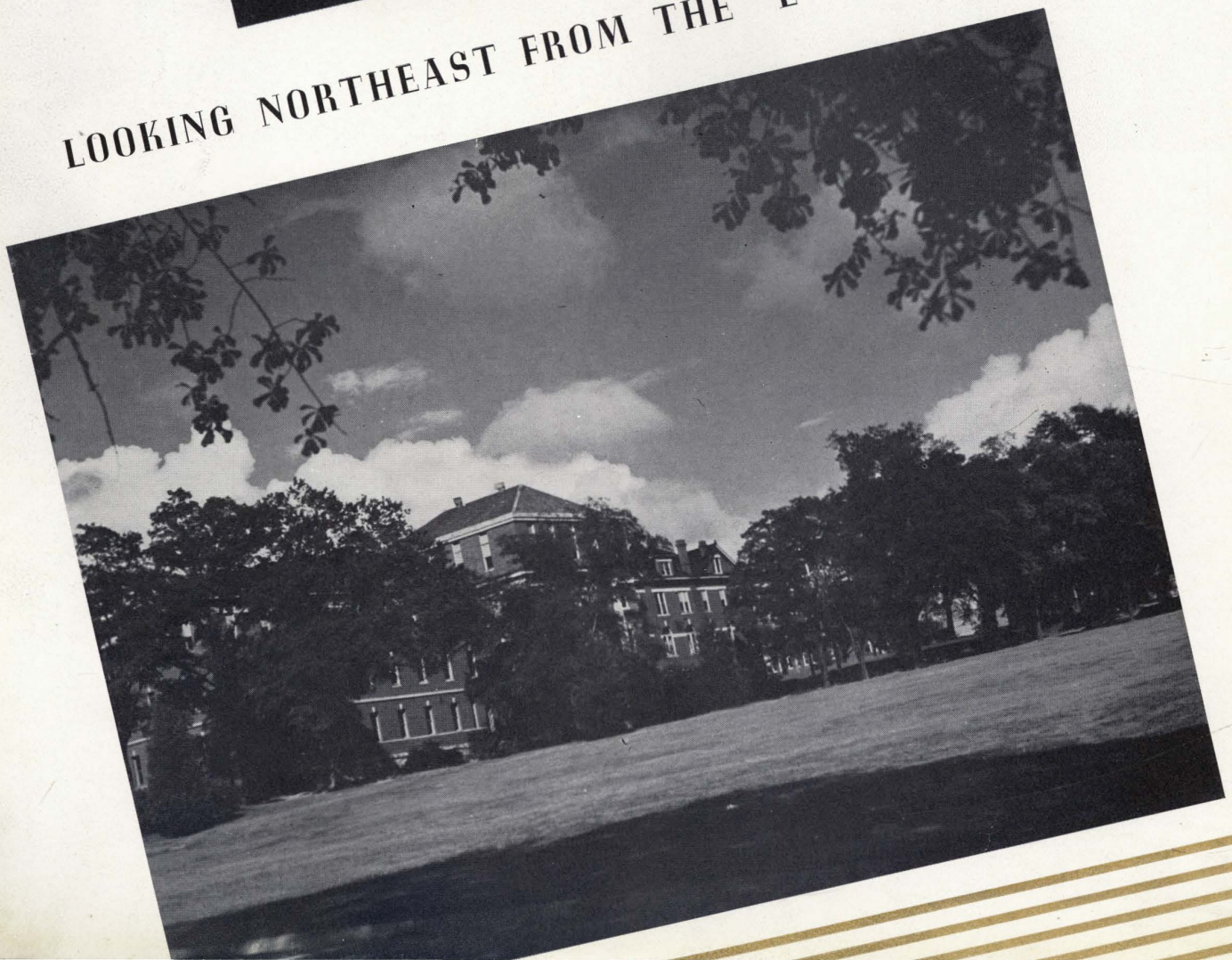

ALMA MATER

IN MEMORIAM

■

LYDA MADALINN SHAW
January 24, 1938

■

WILSON DOUGLAS RODGERS
September 25, 1937

COLLINS

MERRILL

The BOARD OF TRUSTEES

HIS EXCELLENCY, BIBB GRAVES
EX-OFFICIO, CHAIRMAN

•

A. H. COLLINS
EX-OFFICIO
STATE SUPERINTENDENT OF EDUCATION

•

H. H. CONNER . . . . . Eufaula
VICTOR H. HANSON . Birmingham
FRANCIS W. HARE . . Monroeville
T. D. SAMFORD . . . . . Opelika
H. D. MERRILL . . . . . Anniston
C. S. CULVER . . . . . Gadsden
PAUL S. HALEY . . . . . Jasper
GEORGE BLUE . . . . Montgomery
R. K. GREENE . . . . . Greensboro
EDWARD A. O'NEAL . . . Florence

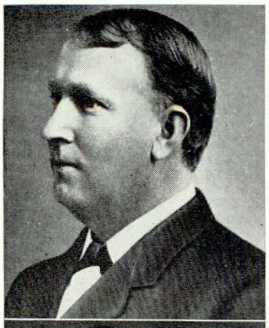

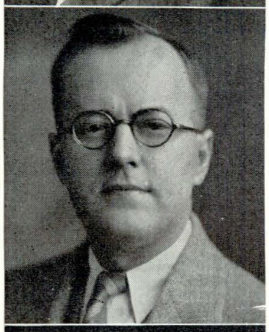

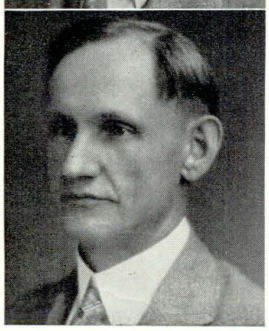

SAMFORD
CULVER
HALEY

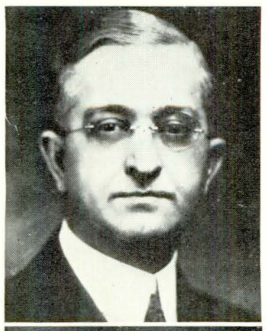

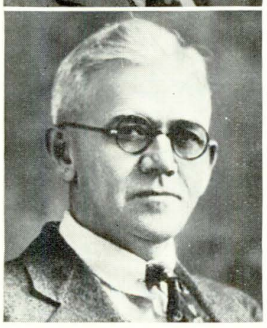

HANSON
HARE
CONNER

O'NEAL

BLUE

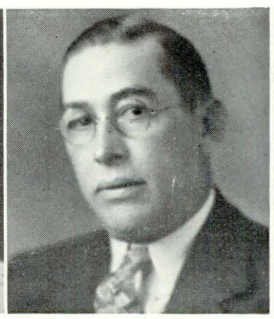

GREENE

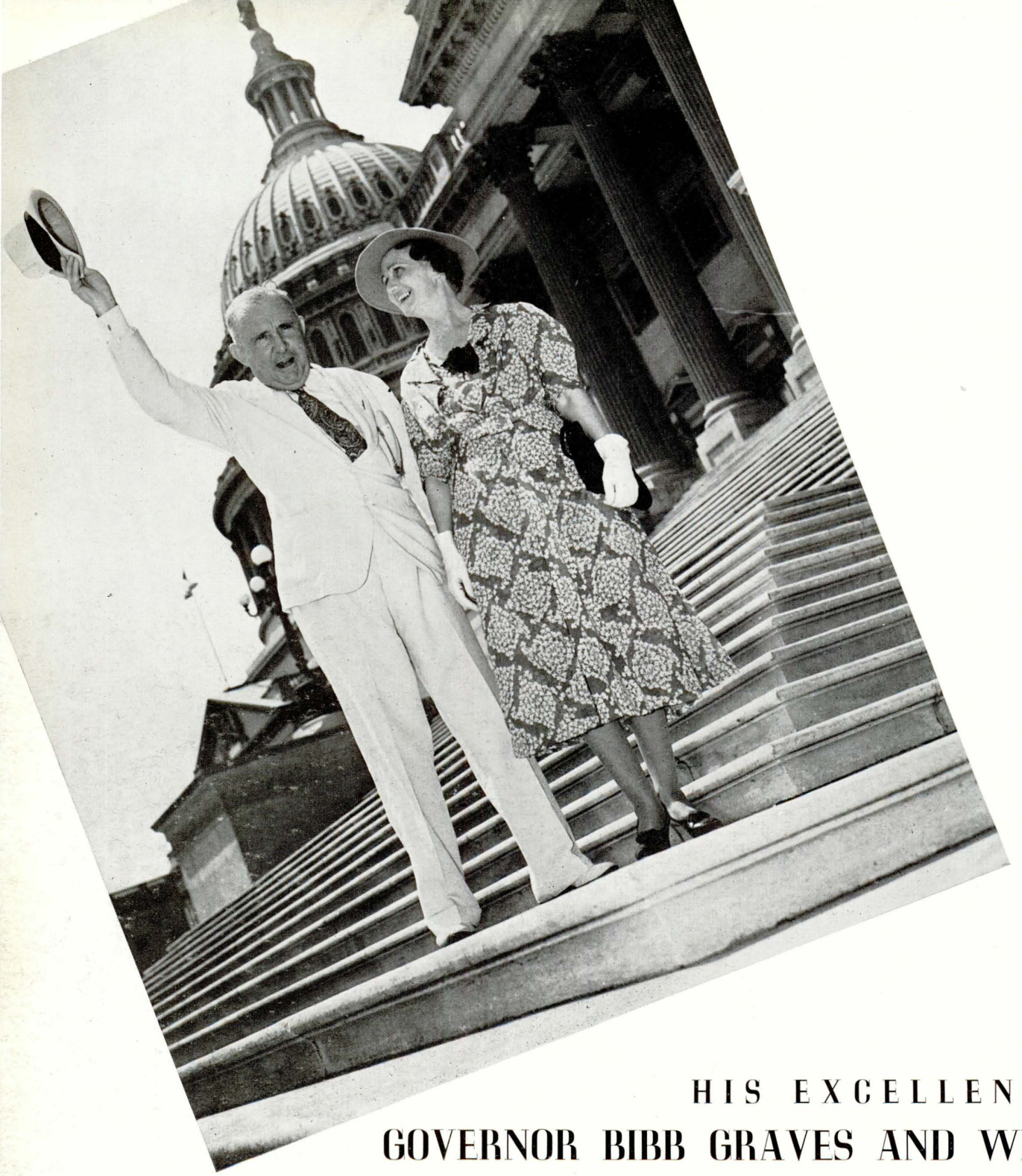

HIS EXCELLENCY
GOVERNOR BIBB GRAVES AND WIFE

First personages in the State are Governor Graves and his charming wife, Dixie Bibb, who was appointed to fill the unexpired term of Senator Hugo Black when that distinguished Alabamian was elevated to the Supreme Court. Senator Graves thus became the first Alabama woman to serve in the Senate of the United States. Both the Governor and his wife are descendants of the State's first governors and members of one of the oldest, most progressive and liberal families in Alabama. We are proud of the fact that the Governor and the Senator are genuine friends of Auburn. We appreciate their noble efforts in behalf of the Alabama Polytechnic Institute.

Regardless of the many daily tasks required by the details of his administration as chief executive of the college, he never forgets the welfare and happiness of the individual student. Completing his third year as president, he has distinguished himself since his first day of office by constant and untiring efforts for the development of a greater Auburn. His long affiliation in educational circles and in the Alabama Extension Service well qualify him for the post of chief executive. His loyalty, sincerity, and unselfish consideration for his associates will always hold the genuine esteem and the most profound admiration of every Auburn man.

PRESIDENT LUTHER NOBLE DUNCAN

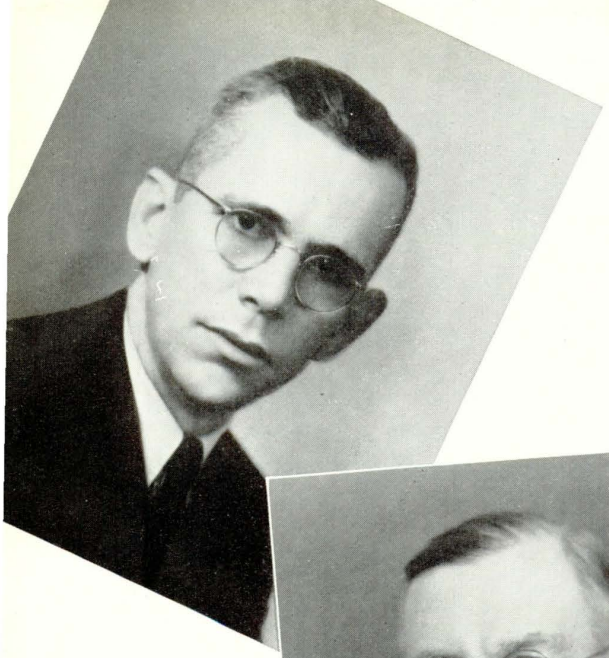

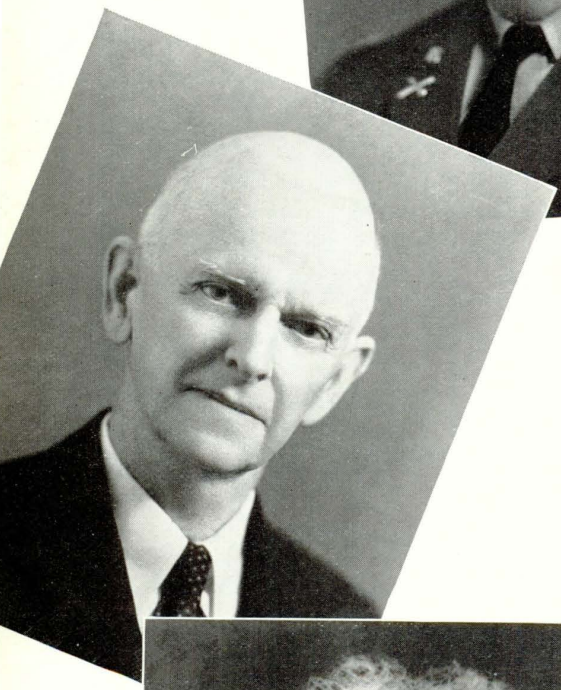

ADMINISTRAT

RALPH BROWN DRAUGHON

Executive Secretary

The Executive Secretary assists the President in all matters involving the administration of the College. Into his office come all the problems arising from relationships of faculty, student body, and patrons of the College. He handles the multitude of details connected with the formulation and expression of policies. His duties are infinite in variety. He acts as an adviser of men, secretary to the Executive Council composed of Deans of the College, and as general coordinator of college activities. All things come across his desk. Whatever the problem, it is his job to get something done about it.

LT. COLONEL FRED C. WALLACE

Head of the School of Military Science and Tactics

For the past eighteen years the School of Military Science and Tactics at Auburn has received the highest possible rating by the War Department during its annual inspections. The school comprises a Field Artillery and an Engineer unit of the senior division of the Reserve Officer's Training Corps. Upon graduation from the Military Department, the student may make application for appointment as a second lieutenant in the Officers' Reserve Corps. The school offers courses which not only train the student for service in the regular army, but also training which is a valuable part of his general education.

GEORGE PETRIE

Dean of the Graduate School

For more than fifty years the College has conducted courses in graduate work. The Graduate School offers the opportunity to study beyond the Bachelor of Science degree in nearly every department. Auburn is carrying out a great program of research, investigating the resources of the State and the most profitable way to utilize them. Research is emphasized as the chief characteristic of advanced study; thus the student is given training for leadership in the future progress of the State. The Master's degree is awarded those students who have successfully completed the requirements for it. Professional degrees are given for notable success in the practice of engineering after graduation.

MISS ZOE DOBBS

Dean of Women and Social Director

The growth of the women's student body is a remarkable feature of the recent development of the college. Attracted by the practical and scientific offerings of the institution, more and more women are enrolling as students. The Dean of Women encourages this movement and strives to develop close relationships between student and college, as well as wider participation in campus activities by women students. The Social Director approves all events placed upon the Calendar of the Student Social Committee, arranges for chaperones for dances, and handles all the details involved in entertaining the hundreds of visiting girls who come to Auburn for the dances.

IVE OFFICERS

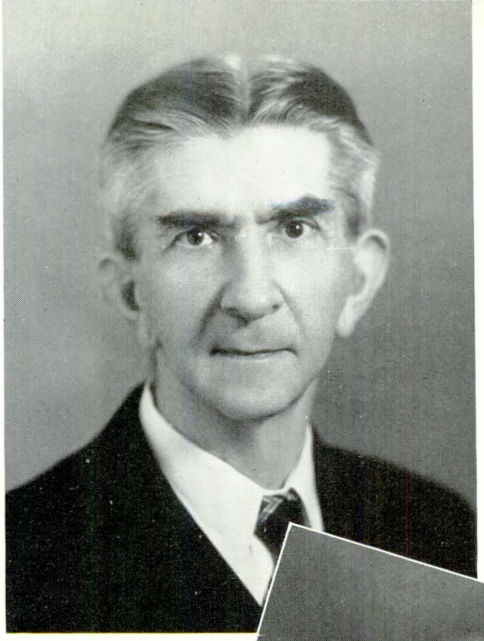

FREDERIC CHILD BIGGIN

Dean of the School of Architecture and Allied Arts

The School of Architecture and Allied Arts is composed of the Department of Architecture and the Department of Applied Art. Degree courses are offered in Architecture, Landscape Architecture, Interior Decoration, and Commercial and Graphic Arts. All are open to both men and women. The Department of Architecture is a member of the Association of Collegiate Schools of Architecture, and is endorsed by the American Institute of Architects through the award of its Annual Medal. The Department of Applied Art is a member of the Southern States Art League, and, in addition to its professional degree course, offers a broad foundation in all other lines of art work.

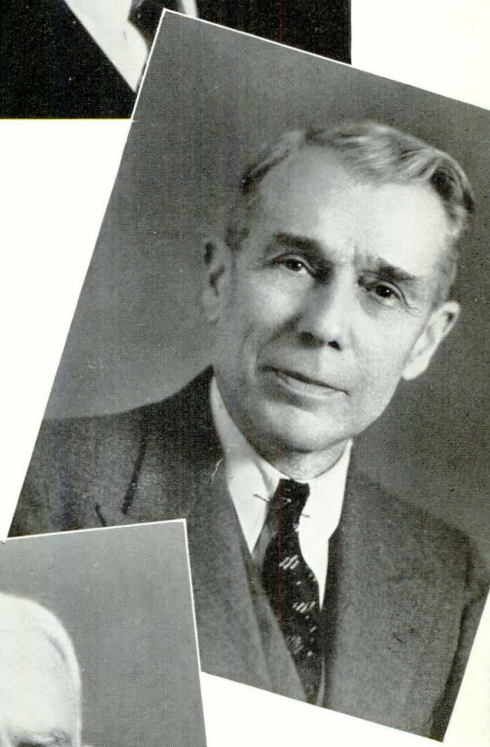

JOHN JENKINS WILMORE

Dean of the School of Engineering

Auburn has long been noted for her excellent courses in the division of engineering. The School of Engineering includes the departments of Civil and Highway, Electrical, Mechanical and Aeronautical, Textile, Industrial Engineering and Shops, Machine Design and Drawing, and the Engineering Experiment Station. Closely associated with the School of Engineering is the work in Chemical Engineering under the School of Chemistry and Pharmacy. Graduates of Auburn's Engineering School are in constant demand in every section of the United States as well as in many foreign countries. The courses offered have a broad scope including training in industrial organization and plant management.

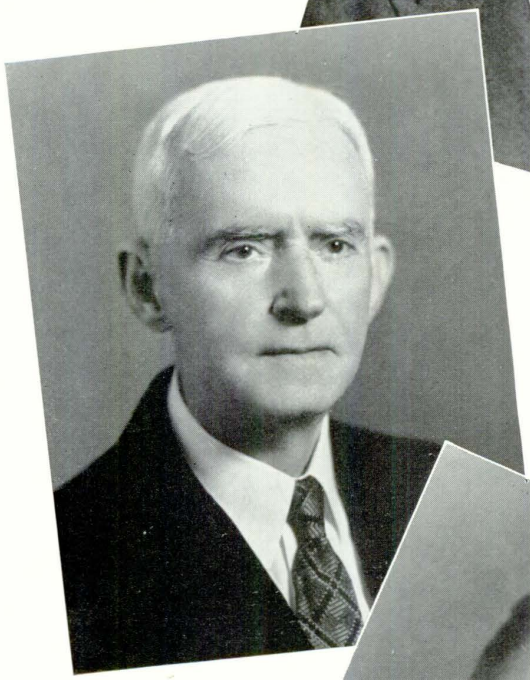

CLIFFORD LEROY HARE

Dean of the School of Chemistry and Pharmacy

The School of Chemistry offers four-year courses of instruction in chemistry and pharmacy which lead to the degrees of Bachelor of Science in Chemical Engineering, Chemistry, and Pharmacy. The school also offers the basic courses in chemistry for all the other schools in the institution. Special facilities are offered advanced students for doing research work on interesting problems in the more important fields of chemistry. The School of Pharmacy is a standard accredited school of the American Association of Colleges of Pharmacy for the training of pharmacists and of pharmaceutical chemists.

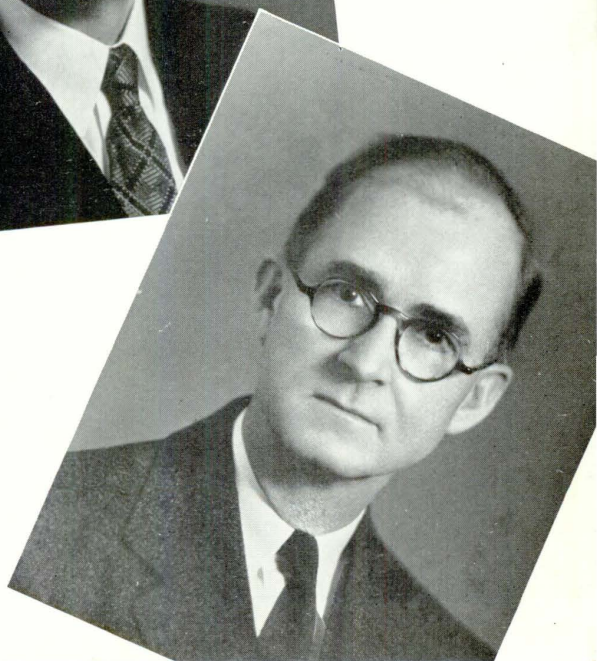

ZEBULON JUDD

Dean of the School of Education

A mark of distinction for the School of Education is the fact that it has placed a great majority of its graduates in responsible teaching positions during the last decade. Since the school was created, more than twelve hundred students have graduated with either Bachelor's or Master's degrees in Education. Recognizing school service as a profession with varied lines of activity, the School of Education has devised and set up a number of specialized curricula as preparation for the various fields of endeavor in elementary and secondary education, school supervision, and school administration. The school is cooperating with the State Curriculum Development program.

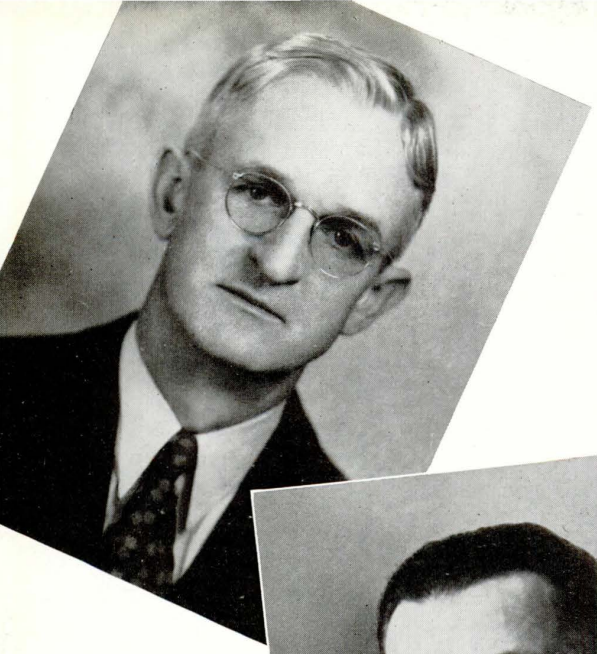

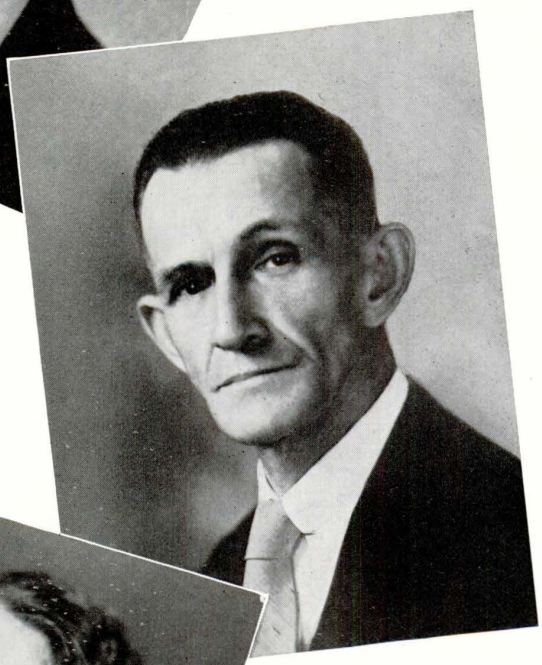

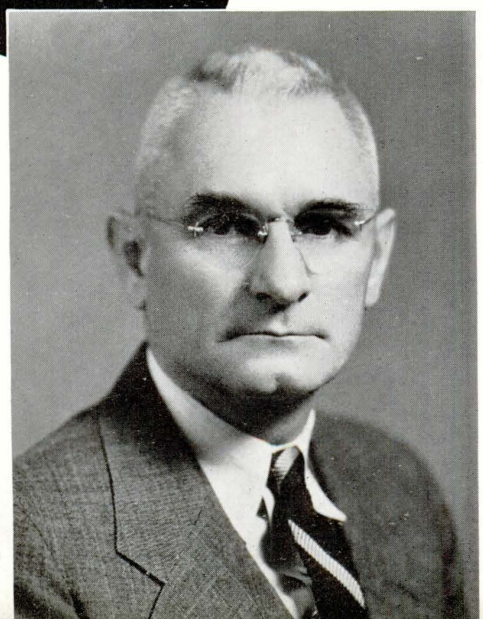

ADMINISTRAT

JOHN WINFIELD SCOTT

Dean of the School of Science and Literature

The School of Science and Literature embraces the departments of Economics, Sociology, English, Foreign Languages, History, Mathematics, Physical Education, Physics, and Secretarial Training. Degrees offered in this school are based on various combinations of subjects presented by these departments and, in some cases, subjects offered by other schools of the college. The courses lead to a B.S. degree along cultural and liberal lines, foreign service, business administration, pre-law, and pre-medicine (including pre-dentistry). The school also administers the fundamental cultural, scientific, and literary subjects necessary for the proper training of men and women in all branches of the institution.

ISAAC SADLER McADORY

Dean of the School of Veterinary Medicine

The School of Veterinary Medicine, through its trained graduates, meets the great demand for qualified veterinarians throughout the country in the work of prevention and eradication of diseases of animals. Graduates of the School are admitted by civil service examinations to appointments in the service of the Bureau of Animal Industry of the United States Department of Agriculture and to the United States Army, and also to membership in the American Veterinary Medical Association. The School of Veterinary Medicine at Auburn has been approved by the American Veterinary Medical Association, the Bureau of Animal Industry, and the United States Civil Service Commission.

MISS DANA KING GATCHELL

Acting Head of the School of Home Economics

The Alabama Polytechnic Institute offers courses dealing with all phases of home economics, leading to a wide range of occupations in practically every field open to women. Graduates of the School of Home Economics are holding responsible positions in schools and in other professional enterprises, and are rapidly making their influence felt throughout the nation. The faculty of the school includes teachers trained in child development, clothing and textiles, food preparation and serving, house planning and equipment, home management, nutrition, and household economics. The school also provides studies for graduate students.

MARION JACOB FUNCHESS

Dean of the School of Agriculture

The courses in the School of Agriculture are designed to provide both a broad foundation in the pure science and a fair amount of cultural subjects with the hope of producing graduates who are both versatile and cultured. The School of Agriculture has kept pace with the rapid advancement of agricultural methods, and each year sends out many graduates to take their places in the trained field of agricultural specialists. Practical solutions of many farm problems are solved on the numerous experiment stations located in various parts of the state. A liberal policy is followed in elective studies, thus assuring a broad education in addition to the specialized training.

IVE OFFICERS

POSEY OLIVER DAVIS

Director of Agricultural Extension Service

The Extension Service of the Alabama Polytechnic Institute is a state educational service dealing directly with rural people and indirectly with all. Through county agents, home demonstration agents, assistants, and specialists the Extension Service extends Auburn into every county and community in Alabama. Instructional work of the Extension Service is based primarily upon research work done by the Experiment Station. The Extension Service has a large part, also, in administering the programs of the Agricultural Adjustment Administration which last year brought into Alabama $10,000,000 in benefit payments. It cooperates closely with the Soil Conservation Service, the Farm Security Administration, the State Department of Education, and other agencies engaged in educational development work. Headquarters are maintained at Auburn as one of the three major divisions of the Alabama Polytechnic Institute. The Extension Service personnel totals 373 men and women who are efficiently trained for their respective lines of work.

ROSA LEE WALSTON

Academic Adviser of Women Students

The position of Academic Adviser of Women Students is a new one on the campus, created especially to assist the women in problems arising in connection with their classroom work. The academic adviser helps students to decide on their courses, studies individual cases and makes recommendations as to the hour-load, and checks on points of weakness or strength as may seem desirable. In case of misunderstanding, the academic adviser serves as a mediator between student and instructor. Another function of this office is to give recognition to those whose scholastic standing is of unusual merit. The general problem of adjustment to campus life is carefully considered and an effort is made to interest girls in those organizations which have particular value for them. The response of the girls to this service indicates that it is meeting a real need.

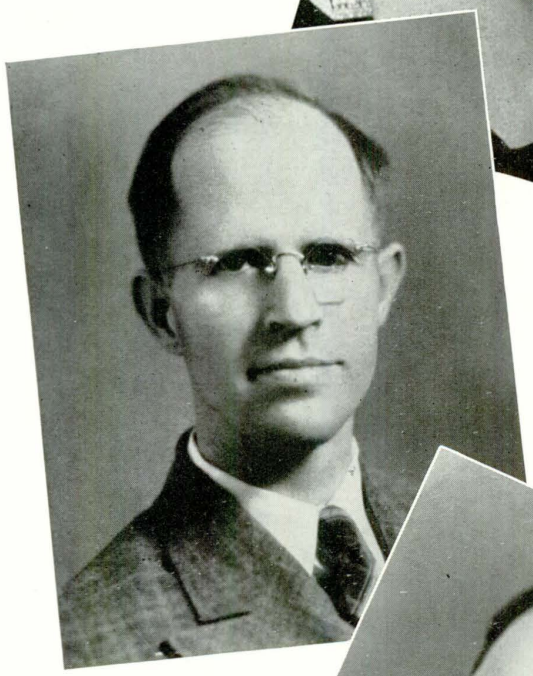

CHARLES WESLEY EDWARDS

Associate Registrar

The Registrar's Office, where both current and permanent scholastic records are kept, is the veritable "nerve center" of academic activities at Auburn. Among the "thousand and one" details handled by the office is the acceptance of high school records submitted by new students and, in cooperation with the deans, the handling of scholastic records of those students who transfer from other institutions. Arrangement of registration procedure, commencement exercises, and conferences with students concerning their academic standing and the supplying of information on college records to prospective employers are some of the services performed by the Registrar's Office.

WILLIAM TRAVIS INGRAM

Accountant and Purchasing Agent

The accountant handles all the funds of the College, the Experiment Station, and the Extension Service. He acts as the purchasing agent for all divisions of the College. He is the "watch-dog of the treasury" in that all receipts and disbursements are cleared under his efficient supervision. He is the business manager of the College, the collector of fees, the adviser of the President on all financial matters. The administration of the National Youth Administration heads up in the Accountant's Office. He acts as the financial adviser of all student agencies and activities. His work is vital to the successful administration of the College.

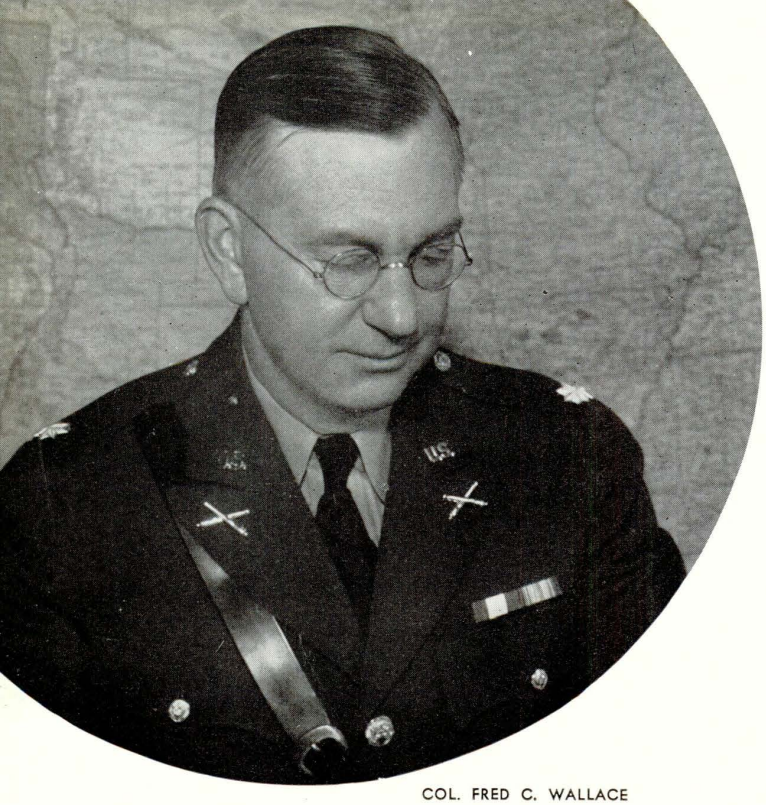

COL. FRED C. WALLACE

UNITED STATES

The chief source of personnel for the Officers' Reserve Corps lies in the units of the Reserve Officers' Training Corps which have been instrumental throughout the country in its leading colleges and universities. Not only do those who take advantage of the R. O. T. C. training prepare themselves for useful service in the event of a national emergency, but also the training received in the handling of groups of men cannot help but foster latent qualities of leadership. Men able and willing to lead are an asset to any nation in either peace or war.

The authorities of the Alabama Polytechnic Institute recognize the benefits of military training and the fact that it is every man's duty to prepare himself for efficient service to his country in a period of national crisis. Enrollment in the Auburn unit is encouraged by the award of credits towards degrees on a basis comparable to the award of credits for other college courses.

All male students who are citizens of the United States and are physically fit are required to take the course in Military Science and Tactics during their Freshman and Sophomore years. Advanced courses, leading to commissions in the Officers' Reserve Corps, are offered to a limited number as elective work. Qualifications for a commission require, in addition to the work at the college, attendance at one six weeks' camp. This feature of the training normally follows the Junior year.

About one-third of the training consists of drill. The remainder is devoted to lectures and practical instruction in a broad range of subjects applicable to the training of the officer.

(Below) First Row: Capt. H. W. Ehrgott, Maj. R. A. Laird, Col. F. C. Wallace, Maj. E. H. Almquist, Capt. L. E. Jacoby. Second Row: Capt. W. J. Klepinger, G. R. Scithers, Capt. K. L. Johnson, Capt. J. L. McKinnon, Capt. L. H. Ham.

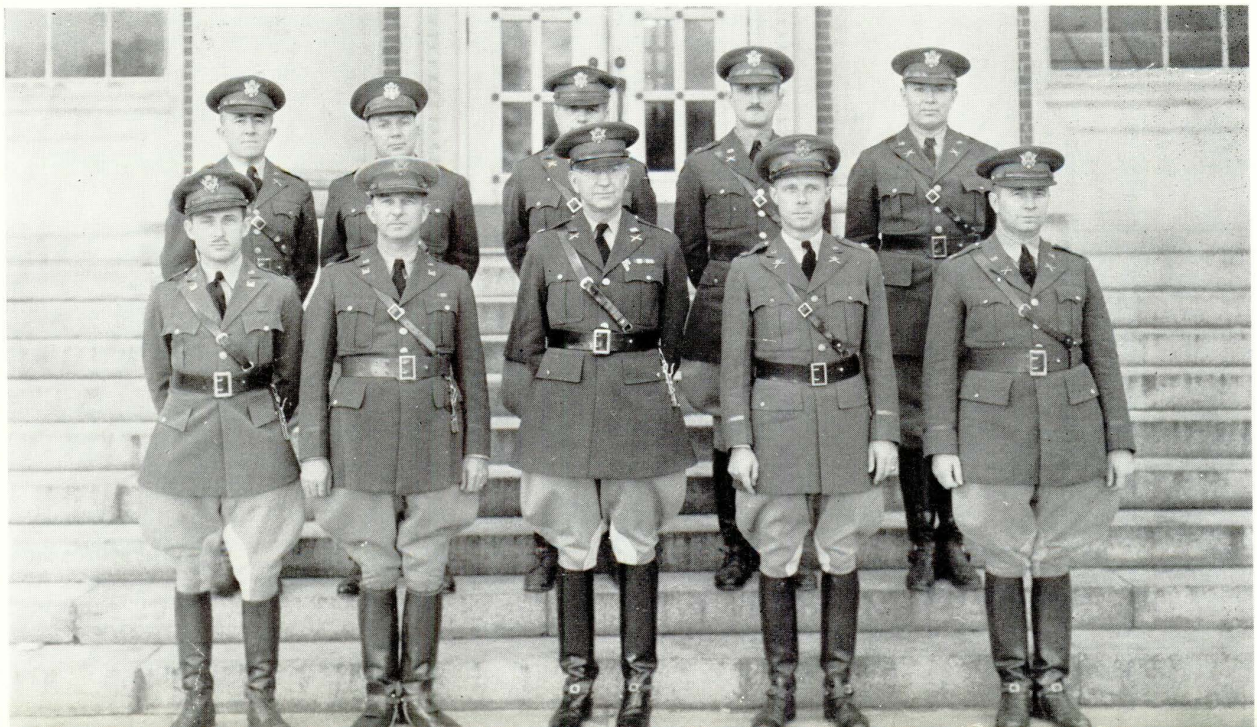

ARMY AT AUBURN

In addition to carrying on its regular functions, the Military Department is also instrumental in assisting and sponsoring a number of other campus activities.
The Reserve Officers' Training Corps at Auburn is organized as a Field Artillery Brigade of two regiments, a mounted battery and a motorized battery, and one regiment of Engineers. Auburn is proud of its unit and of the high standard which it has constantly maintained.

BRIGADE STAFF

CADET COL. W. C. HITCHCOCK
CADET LIEUT. COL. L. J. MANTOUX
CADET MAJOR E. B. PLAISANCE, Adjutant
CADET CAPTAIN J. M. WELDEN, Intelligence Officer
CADET CAPTAIN J. D. WILLIAMS, Plans and Training Officer
CADET CAPTAIN S. H. WILLIAMS, Supply Officer

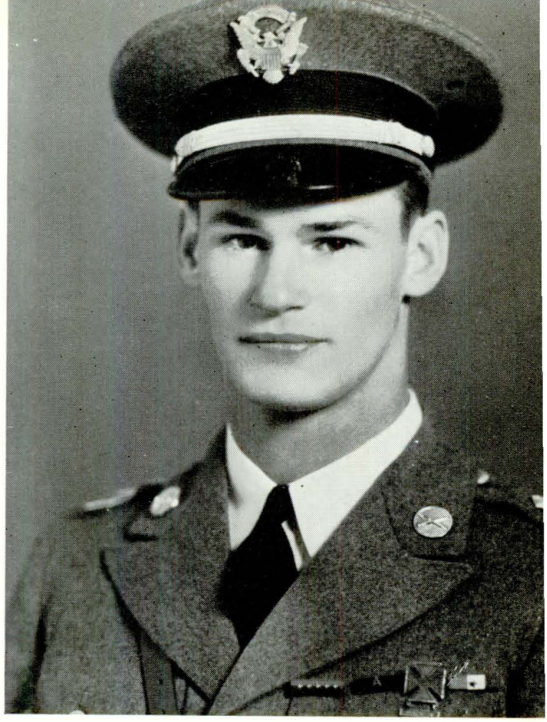

BRIGADE COLONEL BILLY HITCHCOCK
Field Artillery

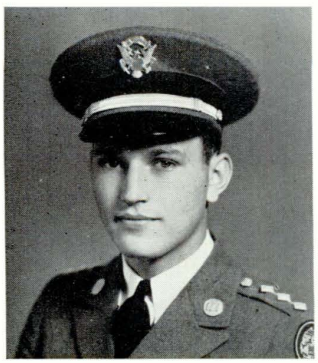

(From Left to Right): Col. R. T. Dodge, First Engineer Regiment; Col. W. G. Hairston, First Field Artillery Regiment; Col. M. B. Bagby, Second Field Artillery Regiment.

(Below) Left to Right: Cadet Maj. E. B. Plaisance, Cadet Lieut.-Col. L. J. Mantoux, Cadet Col. W. C. Hitchcock, Cadet Capt. J. M. Welden, Cadet Capt. J. D. Williams, Cadet Capt. S. H. Williams.

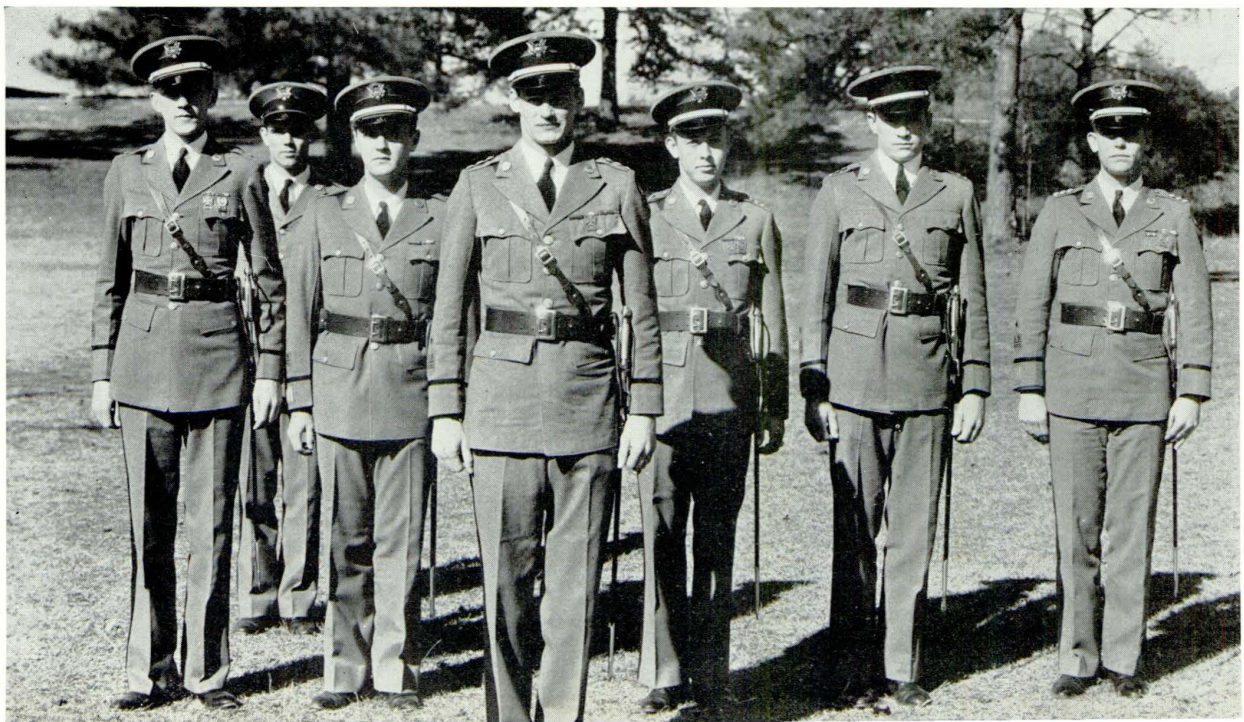

SCABBARD AND BLADE

MALCOLM McDONALD
Captain of Scabbard and Blade

MEMBERS IN FACULTY

MAJOR E. H. ALMQUIST
CAPTAIN H. W. EHRGOTT
CAPTAIN L. A. HAM
CAPTAIN L. E. JACOBY
CAPTAIN K. L. JOHNSON
CAPTAIN W. J. KLEPINGER
MAJOR R. A. LAIRD
COL. F. C. WALLACE

OFFICERS

MALCOLM B. McDONALD . . . . . Captain
CHARLES S. CHISOLM . . . . . First Lieutenant
ROY T. DODGE . . . . . Second Lieutenant
JAMES O. QUIMBY . . . . . First Sergeant

MEMBERS

CHARLES T. ALLEN
MILTON BAGBY
E. B. BARNES
J. F. BISHOP
W. O. BUTLER
BRANDT T. CAMERON
DAVID CANON
CHARLES CHISOLM
DAVID COX
H. B. DARDEN
ROY DODGE
A. M. GARRISON
GEORGE HAIRSTON
MORRIS HALL
R. B. HARBESON
ARMISTEAD HARPER
BILLY HITCHCOCK
A. D. HOLMES
M. H. HUGGINS
E. G. JONES
CHANDLER JORDAN
J. C. LAND
W. T. LANEY
J. W. LOWERY
D. G. LUCE
M. B. McDONALD
LOPEZ MANTOUX
TOM MARTIN
RALPH O'GYWNN
J. D. ORR
M. R. PANELL
W. C. PLESS
J. S. POLLARD
J. O. QUIMBY
T. A. RUSSELL
W. B. STELZENMULLER
R. M. STRAIN
E. A. TAYLOR
MAX WELDEN
S. H. WILLIAMS
R. M. WOOD

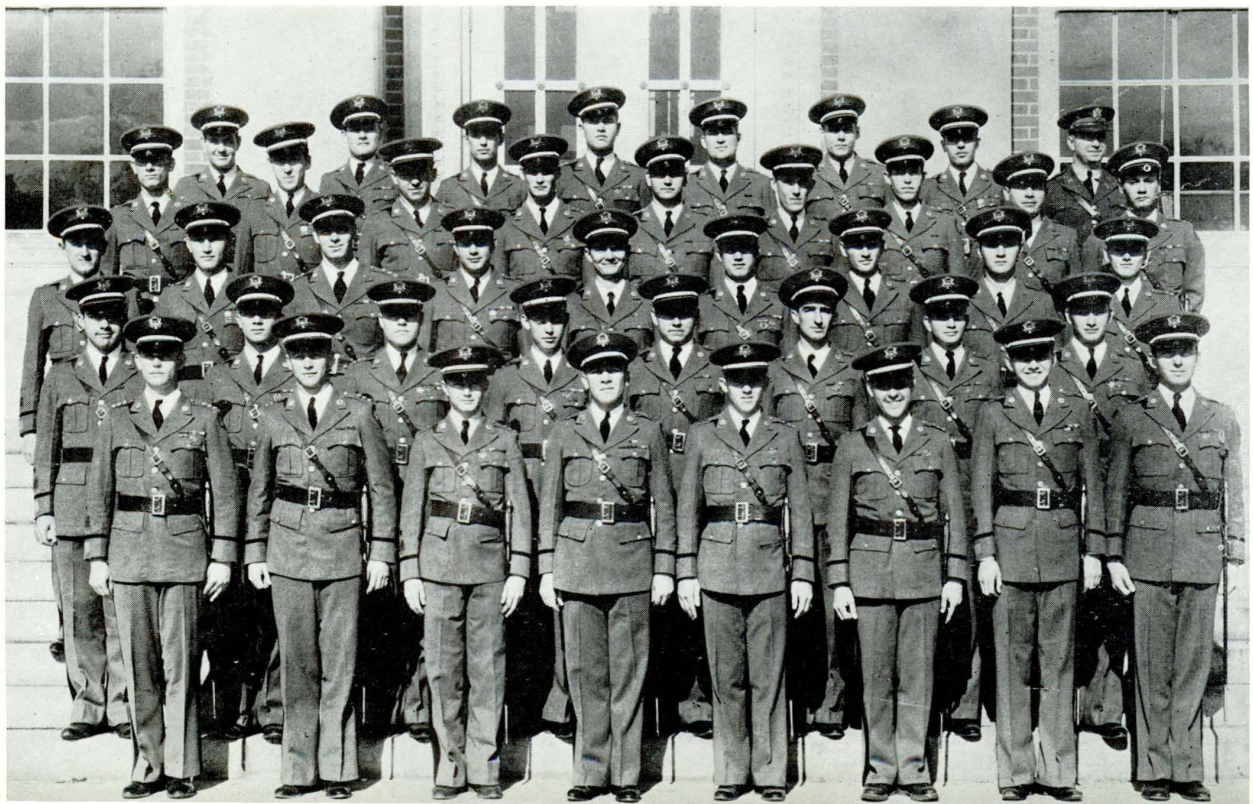

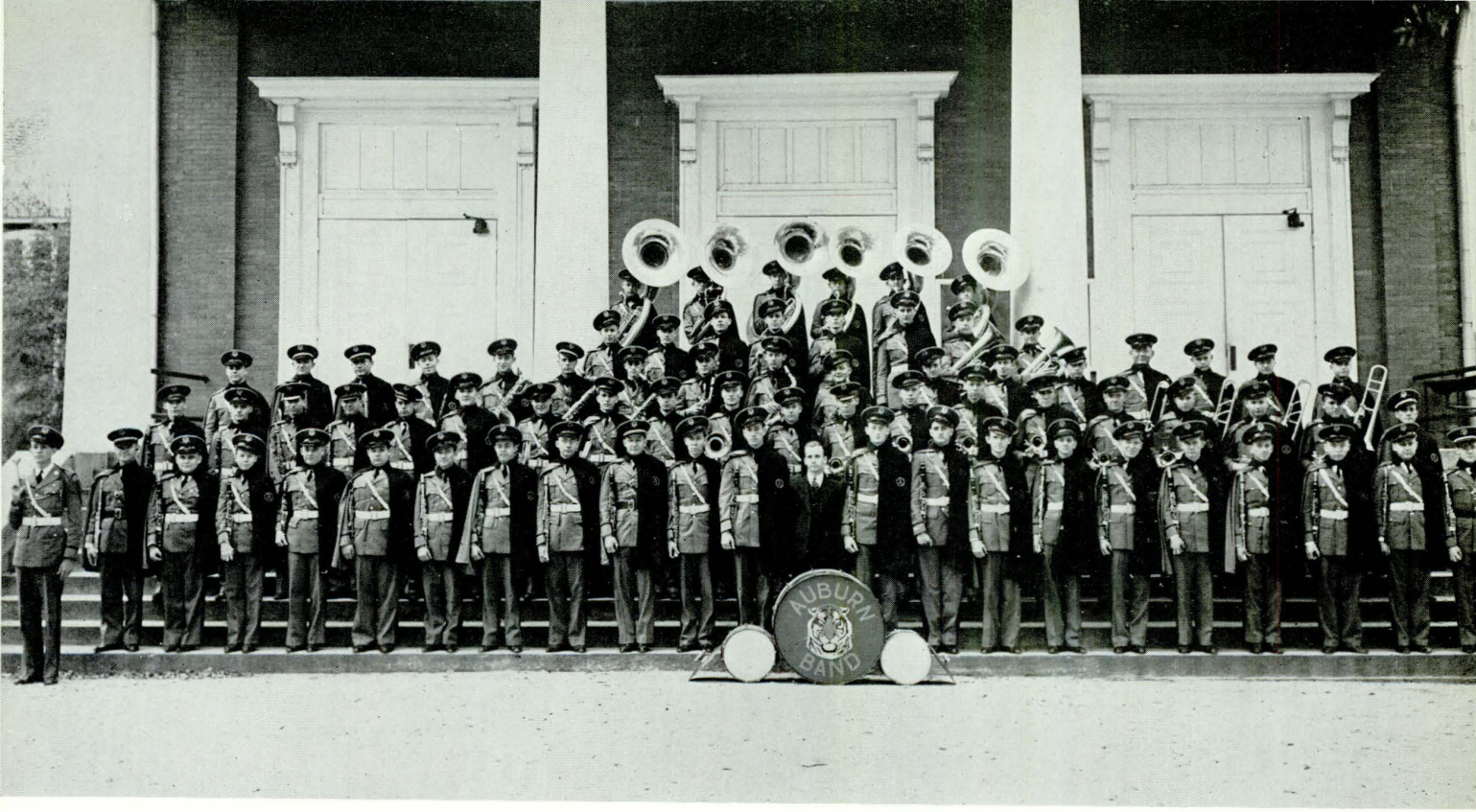

AUBURN BAND

Clarinets—B Flat
W. L. ALISON
D. C. BROYLES
M. C. CRUMBAKER
C. H. DEAN
L. C. DETAMORE
M. C. ELLIS
W. G. GREENE
J. H. HASTIE
P. H. HILL
E. J. LAWRENCE
F. L. LEE
M. McALILY
J. N. McNUTT
C. S. MYERS
C. C. PELHAM
W. E. PLEDGER
J. R. POWELL
J. F. PRITCHETT
A. C. SANSING
R. A. SAWYER
C. R. VANN
H. C. SHARPE
E. L. WHITE
G. P. YELVERTON
R. E. YOUNG

Trumpets
B. L. BANKS
JOHN BLUNSCHI
W. O. BOZEMAN
J. G. EUBANKS
J. H. FORD
CHAS. HIGGINS

Trumpets
J. P. IRVINE
J. E. IVEY
R. B. KNOX
B. C. McCARY
J. W. McKEE
W. H. MITCHELL
W. L. PARKER
D. M. ROTH
G. L. STROMME

Alto Saxophones
L. G. MORRIS
ROBERT ORRISON
L. O. WESTBROOK

Tenor Saxophones
H. J. GREENE
J. WM. HAZELRIG

Baritone Saxophones
H. G. SELLERS

Alto Horns
H. H. BEASLEY
J. R. HUBBARD
R. E. LEDBETTER
L. B. POWELL
D. M. RILEY

Clarinet—E Flat
J. B. CROOKS

Clarinet—C
WM. GALLAGHER

Basses
N. T. BARNETT
J. M. BREEDLOVE
AB FLOWERS
E. L. GIBSON
FRANK McWILLIAMS
W. L. NOLL
O. P. SOUTH

Flute
H. B. POLLARD, JR.

Baritones
J. F. EDMUNDS
D. T. ROGERS
L. J. VOGEL

Trombones
C. H. CHILTON
J. V. HODGES
JACK HUTCHINSON
R. M. STRAIN
W. H. STOUGH
W. V. STOUGH
S. L. WHITE
D. A. YORK

Snare Drums
I. D. GRABLE
W. P. LOCKE
J. C. WARE

Bass Drums
J. W. NICHOLS

Cymbals
E. R. TAYLOR

F. E. GRUBBS, Director

OFFICERS

R. M. STRAIN . . . . . President
D. A. YORK . . . . . Vice-President
J. B. CROOKS . . . . . Secretary
E. J. LAWRENCE . . . . . Treasurer
LAWRENCE LEE . . . . Drum Major
JACE GREENE . . Asst. Drum Major

LAWRENCE LEE
Drum Major

REGIMENTAL STAFF

CADET

Again the Alabama Polytechnic Institute Cadets are awarded the star of distinction by the War Department for a rating of Excellent in Military Training. Only twenty-two colleges in the United States boasts of this honor which Auburn has received for nineteen consecutive years.

ENGINEER REGIMENT

REGIMENTAL STAFF

Cadet Colonel, ROY T. DODGE

WILLIAM B. STELZENMULLER
Cadet Lieut. Col.
Executive

Cadet Captain, RUSSELL PAUL
Adjutant

Cadet Captain, JOHN J. CAIN
Intelligence Officer

Cadet Captain, BRADT. M. CAMERON
Plans and Training Officer

Cadet Captain, D. S. PRUITT
Supply Officer

Cadet First Lieut., JAMES E. GUNN
Personnel Adjutant

FIRST BATTALION

Cadet Major . . . . . E. A. TAYLOR

Cadet Captain . . . . . J. STEPPE

★

COMPANY A

Cadet Captain . . . . . C. T. ALLEN

Cadet 1st Lieut. . . . . H. E. PARKER

Cadet 1st Lieut. . . . J. A. ROBERTS

Cadet 2nd Lieut. . . . . E. C. FORBES

FIRST BATTALION

COMPANY A

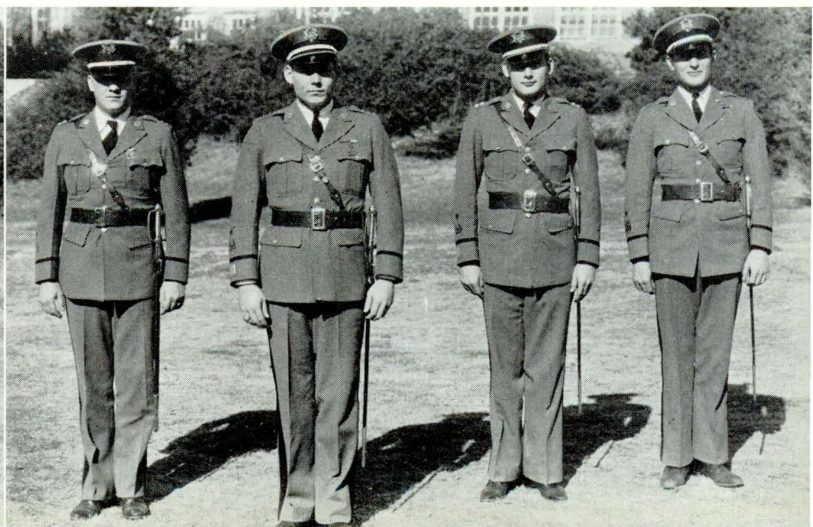

STAFFS

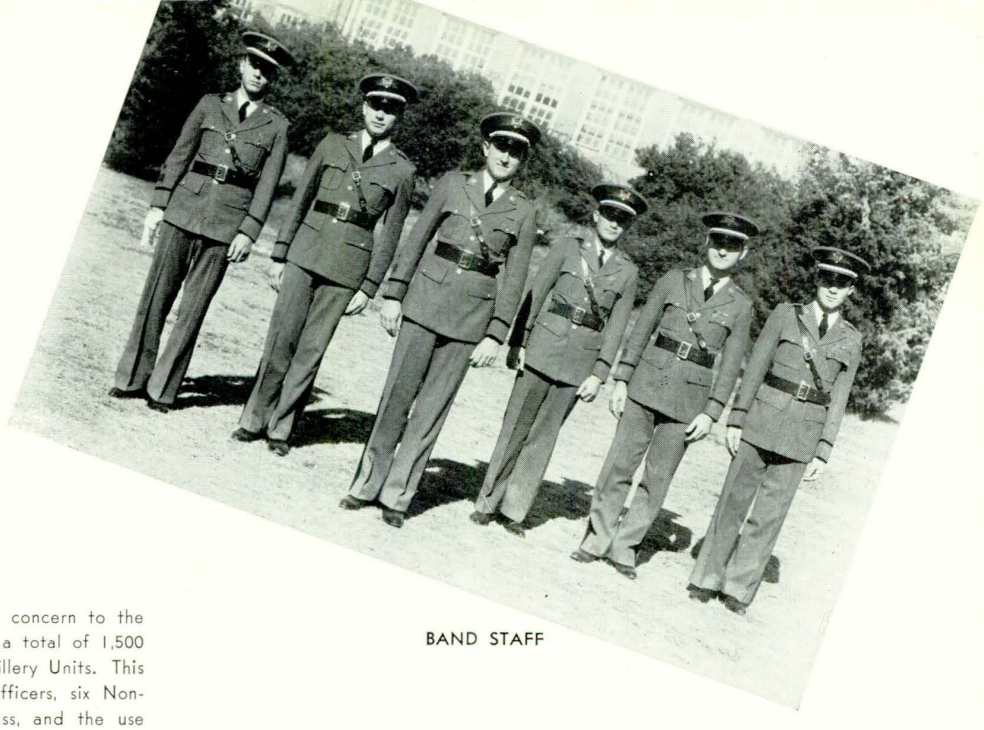

BAND STAFF

The Reserve Officers' Training Corps is of great concern to the majority of Auburn students. This year there are a total of 1,500 Cadets enrolled in the Engineering and Field Artillery Units. This involves the employment of ten Commissioned Officers, six Non-Commissioned Officers, twenty Privates First Class, and the use of ten trucks and seventy-eight horses.

COMPANY B

Cadet Captain . . . . . A. R. HARPER
Cadet First Lieutenant . . . . . A. KNIGHT
Cadet First Lieutenant . . . . . M. B. HESSLEIN
Cadet Second Lieutenant . . . . . G. BILBRO

COMPANY C

Cadet Captain . . . . . G. W. FUGATE
Cadet First Lieutenant . . . . . S. N. YOUNG
Cadet First Lieutenant . . . . . W. MILAM
Cadet Second Lieutenant . . . . L. G. GOLDBERG

★

CADET BAND

Cadet Major . . . . . R. M. STRAIN
Cadet Captain . . . . . C. C. PELHAM
Cadet Captain . . . . . D. A. YORK
Cadet Captain . . . . . J. H. GREENE
Cadet First Lieutenant . . . . . W. O. BOZEMAN
Cadet Second Lieutenant . . . . . H. B. POLLARD
Cadet Second Lieutenant . . . . . C. H. DEAN

COMPANY B

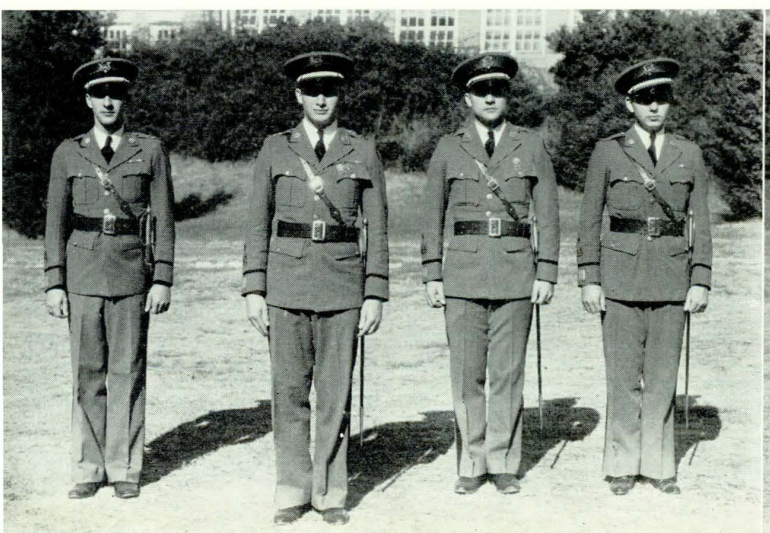

COMPANY C

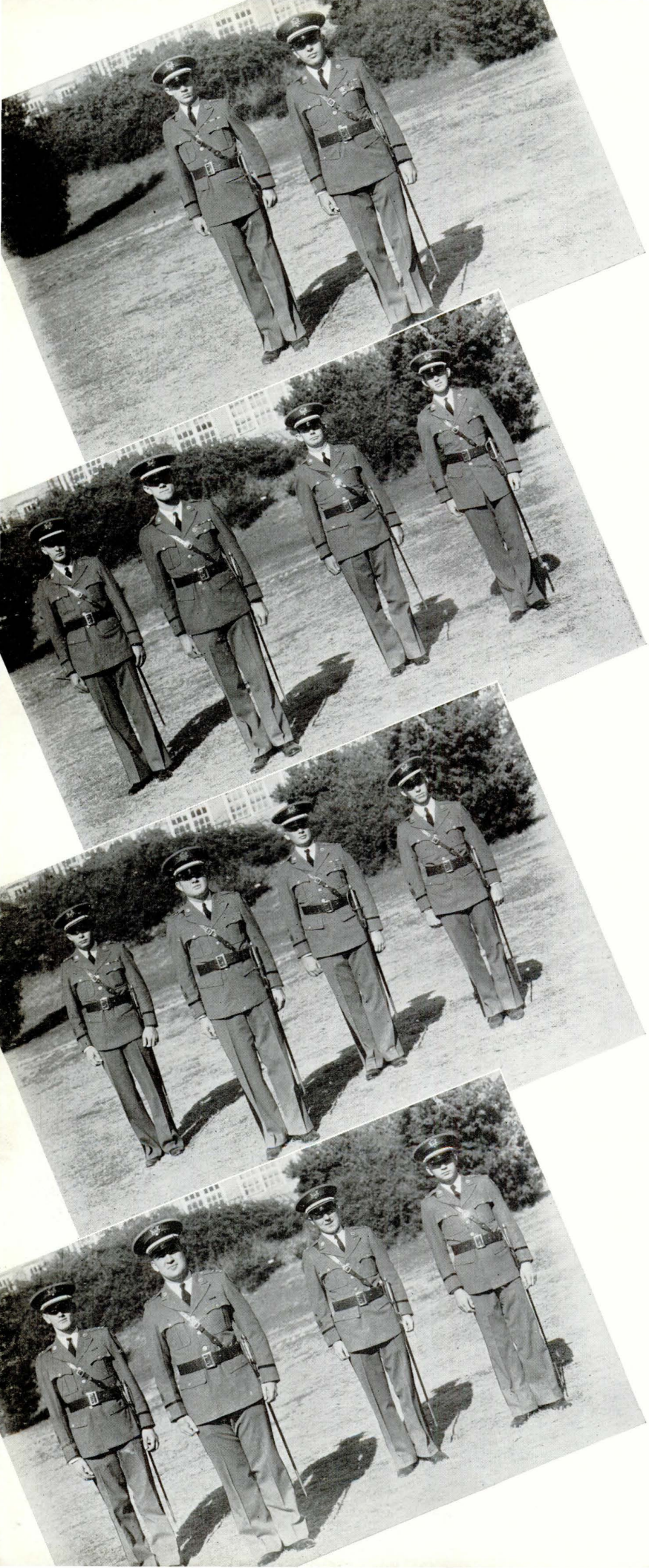

SECOND BATTALION

Cadet Major . . . . . B. C. JORDAN
Cadet Captain . . . . . J. P. ENNIS

★

COMPANY D

Cadet Captain . . . . W. E. WILSON
Cadet 1st Lieut. . . . JARVIS BROWN
Cadet 1st Lieut. . . . J. T. EDWARDS
Cadet 2nd Lieut. . . . . S. H. LOWRY

★

COMPANY E

Cadet Captain . . . W. W. WALLACE
Cadet 1st Lieut. . . . . B. C. FOSHEE
Cadet 1st Lieut. . . . . E. LUETJE
Cadet 2nd Lieut. . . . . J. C. BROWN

★

COMPANY F

Cadet Captain . . . R. B. HARBESON
Cadet 1st Lieut. . . . . M. A. HALL
Cadet 1st Lieut. . . . A. F. ARRUZZA
Cadet 2nd Lieut. . . . . L. KLING, JR.

FIELD ARTILLERY

First Field Artillery Regiment

Cadet Col. . . . GEORGE HAIRSTON

Cadet Lieut. Col. . . . . W. S. ELLIS

Cadet Captain . . . . W. L. ANTLEY
Adjutant

Cadet Captain . . . . TOM HAGAN
Plans and Training Officer

Cadet Captain . . . . . L. J. DUNN
Supply Officer

★

FIRST BATTALION

Cadet Major . . . . . J. D. ORR

Cadet Captain . . . . . J. C. KELSO
Executive

Cadet Captain . . . . . J. C. LAND
Adjutant

Cadet Captain . . N. R. CRAWFORD
Personnel Adjutant

★

BATTERY A

Cadet Captain . . . . . D. O. COX

Cadet 1st Lieut. . . . H. O. BARTON

Cadet 1st Lieut. . . . H. C. JACKSON

Cadet 2nd Lieut. . . J. T. DOUGHTIE

Cadet 2nd Lieut. . . . . J. M. EDGE

★

BATTERY B

Cadet Captain . . . . T. M. MARTIN

Cadet 1st Lieut. . . F. M. CHAMBERS

Cadet 1st Lieut. . . A. W. HAWKINS

Cadet 2nd Lieut. . . C. E. ALEXANDER

Cadet 2nd Lieut. . . . F. E. BRANTLEY

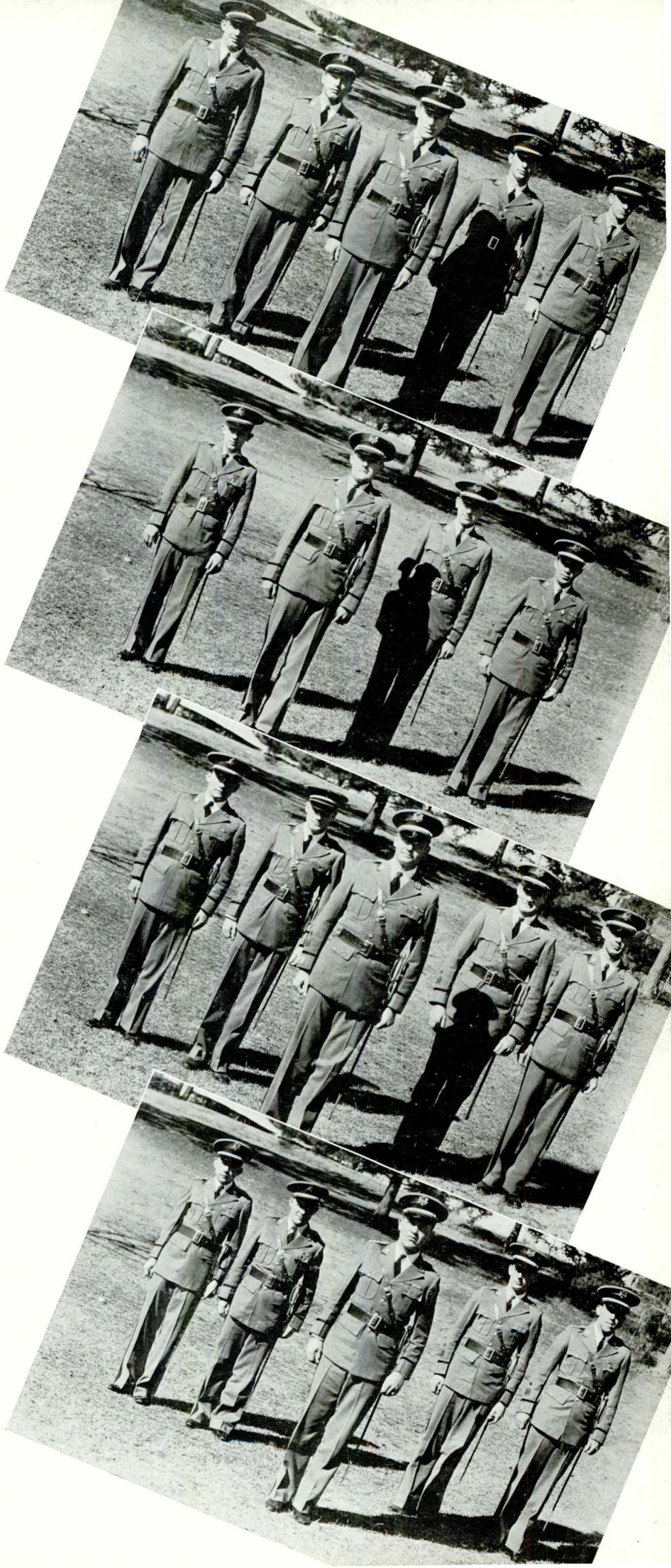

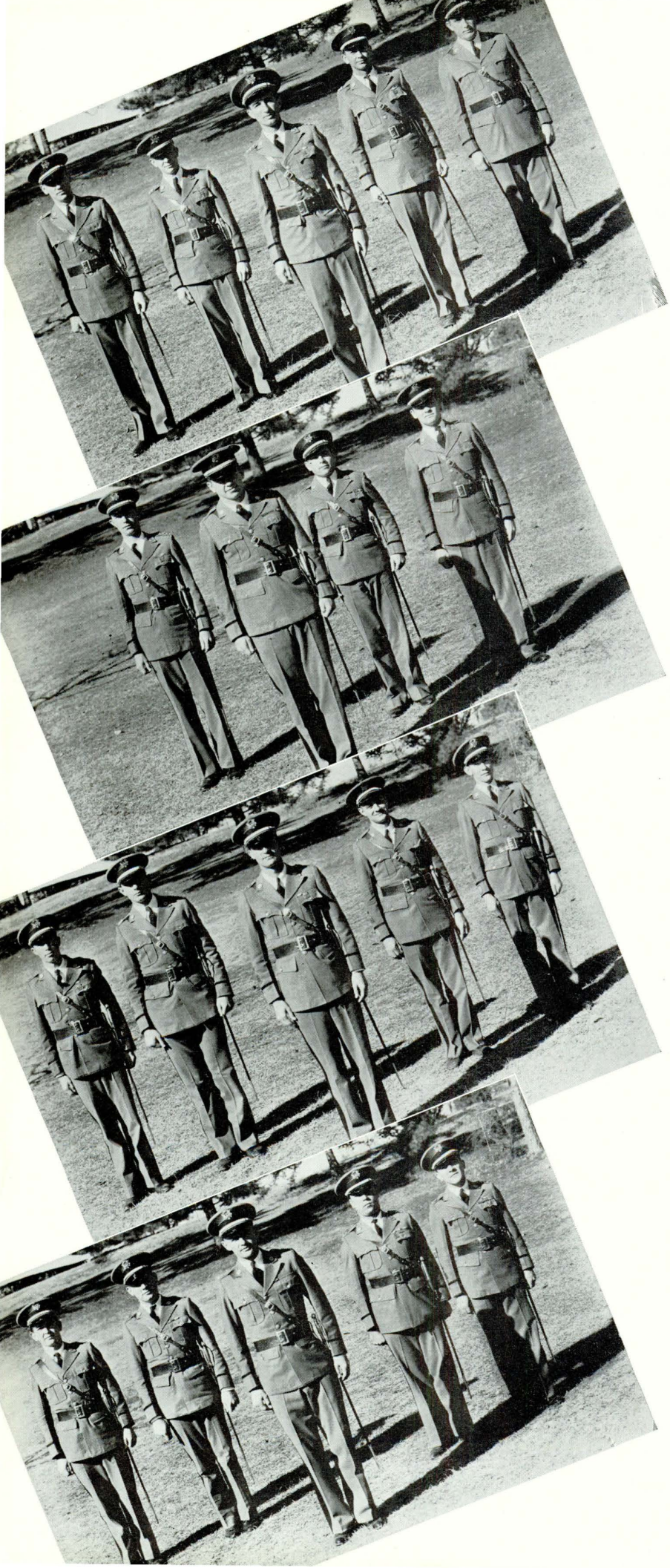

BATTERY C

Cadet Captain . . . . W. O. BUTLER
Cadet 1st Lieut. . . . . A. BAXTER
Cadet 1st Lieut. . . . W. L. LANGLEY
Cadet 2nd Lieut. . . . C. H. CRUMP
Cadet 2nd Lieut. . . . . W. J. TODD

★

SECOND BATTALION

Cadet Major . . . . . T. A. RUSSELL
Cadet Captain . . . . J. K. HOLMES
Executive
Cadet Captain . . . . P. B. GIBSON
Adjutant
Cadet Captain . . . . E. B. BARNES
Personnel Adjutant

★

BATTERY D

Cadet Captain . GEORGE McCUTCHEN
Cadet 1st Lieut. . . . . V. BURNS
Cadet 1st Lieut. . . O. W. JACKSON
Cadet 2nd Lieut. . . . . S. W. JONES
Cadet 2nd Lieut. . . . . H. K. MILLER

★

BATTERY E

Cadet Captain . . . A. M. GARRISON
Cadet 1st Lieut. . . . . J. N. ADAMS
Cadet 1st Lieut. . . . D. W. CANON
Cadet 2nd Lieut. . . W. H. FULFORD
Cadet 2nd Lieut. . . W. M. HARGETT

BATTERY F

Cadet Captain . . G. H. FRANKE, JR.
Cadet 1st Lieut. . . . . J. S. DAVIS
Cadet 1st Lieut. . . . H. H. GOSSETT
Cadet 2nd Lieut. . . . T. W. COOPER
Cadet 2nd Lieut. . . . . E. H. HINES

★

SECOND FIELD ARTILLERY REGIMENT

Cadet Col. . . . . M. B. BAGBY
Cadet Lieut. Col. . . . M. R. PANELL
Cadet Captain . . . . . D. G. LUCE
Adjutant
Cadet Captain . . . . . J. F. BISHOP
Plans and Training Officer
Cadet Captain . . . M. H. HUGGINS
Supply Officer

★

FIRST BATTALION

Cadet Major . . . . . R. M. WOOD
Cadet Captain . . . . . H. S. WEISZ
Executive
Cadet Captain . . . R. S. O'GWYNN
Adjutant
Cadet Captain . . . W. C. PLESS
Personnel Officer

★

BATTERY A

Cadet Captain . . . . . C. FRANKLIN
Cadet 1st Lieut. . . . . W. HEATH
Cadet 1st Lieut. . . . J. C. STEWART
Cadet 2nd Lieut. . . . J. O. MORRIS
Cadet 2nd Lieut. . . . J. F. HOOPER

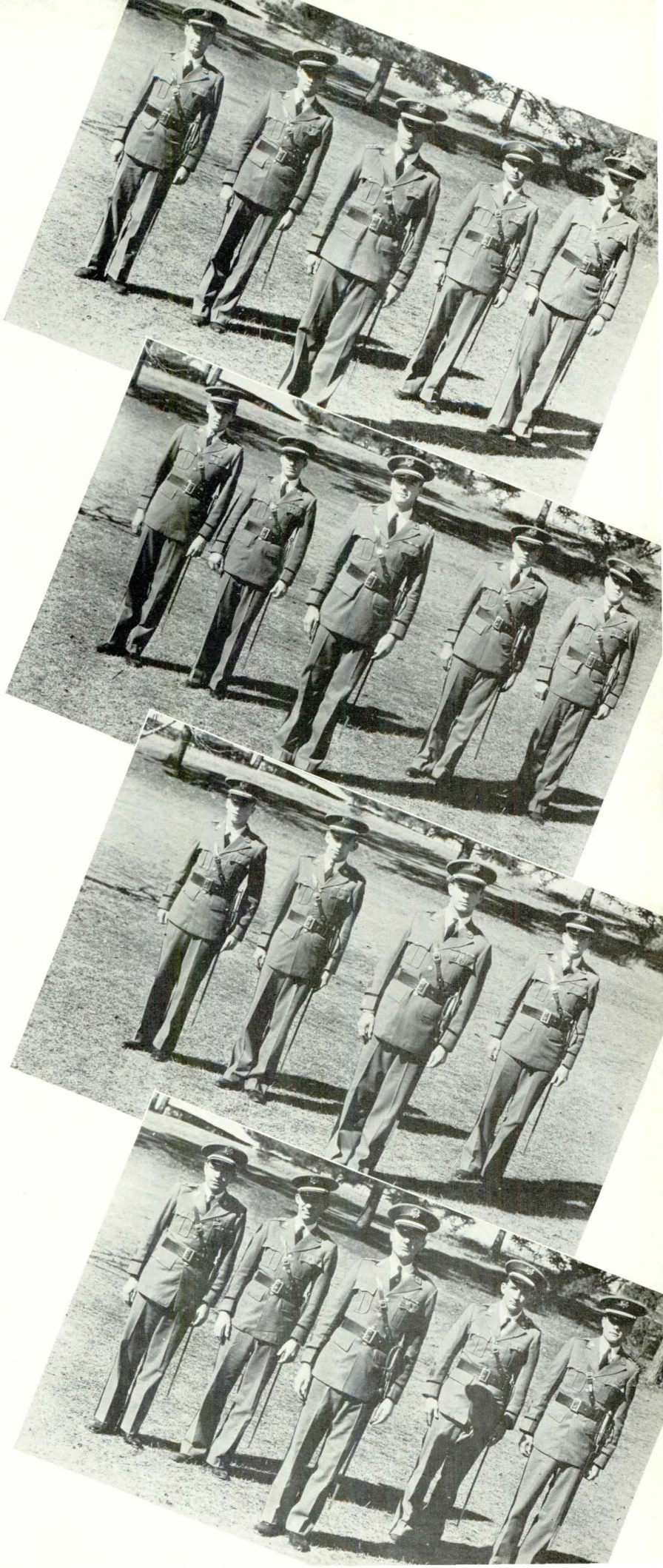

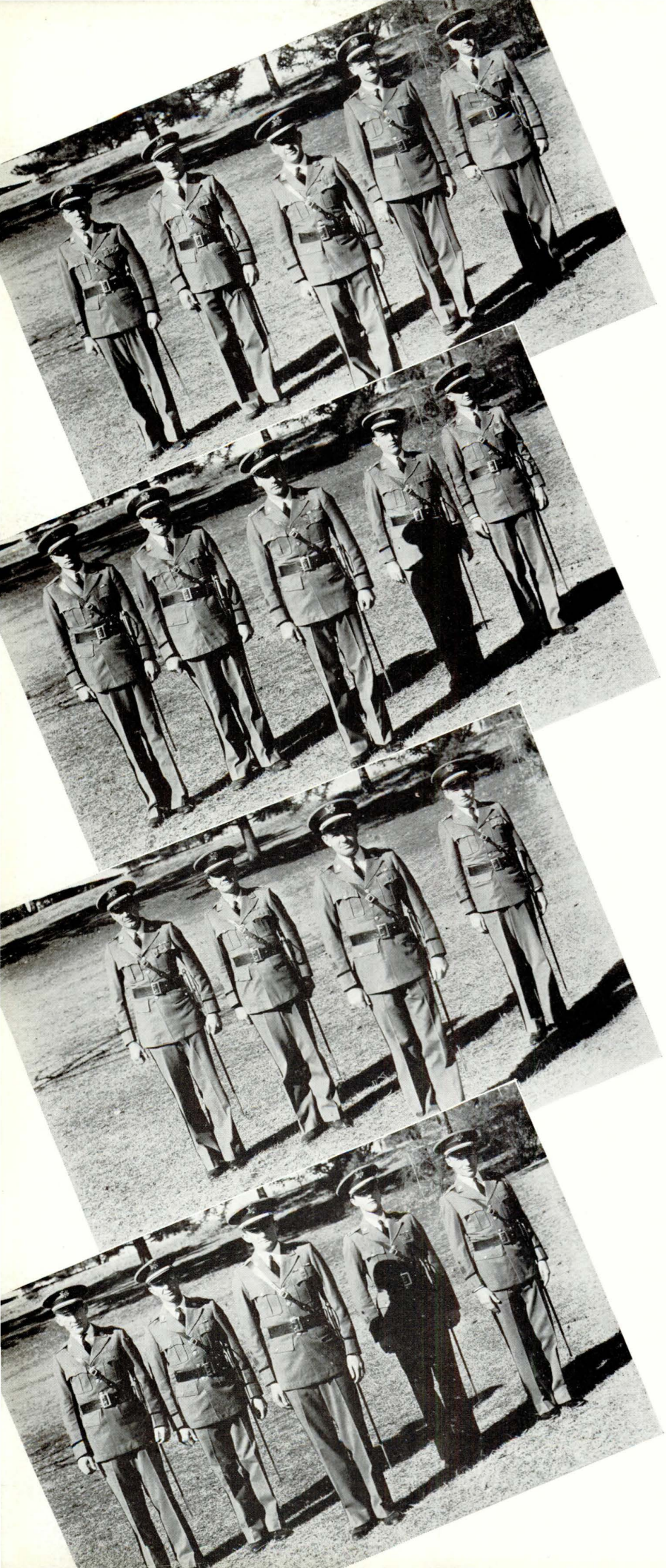

BATTERY B

Cadet Captain . . . . . E. G. JONES
Cadet 1st Lieut. . . . . H. HILLMAN
Cadet 1st Lieut. . . . . R. McKISSICK
Cadet 2nd Lieut. . . . H. HOLMBERG
Cadet 2nd Lieut. . . G. L. RANDOLPH

★

BATTERY C

Cadet Captain . . . . H. B. DARDEN
Cadet 1st Lieut. . . . . R. M. HAYES
Cadet 1st Lieut. . . W. D. GILCHRIST
Cadet 2nd Lieut. . . . O. C. BOTTOMS
Cadet 2nd Lieut. . . . . F. HOLMAN

★

SECOND BATTALION

Cadet Major . . . M. B. McDONALD
Cadet Captain . . . C. S. CHISOLM
Executive
Cadet Captain . . . . A. D. HOLMES
Adjutant
Cadet Captain . . . . . J. I. WEAR
Personnel Adjutant

★

BATTERY D

Cadet Captain . . . . W. T. WARREN
Cadet 1st Lieut. . . . . D. C. SMITH
Cadet 1st Lieut. . . A. R. SYLVESTER
Cadet 2nd Lieut. . . . . T. D. LEWIS
Cadet 2nd Lieut. . J. W. McCLENDON

BATTERY E

Cadet Captain . . . . J. W. LOWERY
Cadet 1st Lieut. . . R. P. McCLENDON
Cadet 1st Lieut. . . . . C. F. WILKES
Cadet 2nd Lieut. . . . R. L. MARTIN
Cadet 2nd Lieut. . . . W. E. TANNER

★

BATTERY F

Cadet Captain . . . . R. M. CARGILE
Cadet 1st Lieut. . . . F. V. CHAMBERS
Cadet 1st Lieut. . . . . E. C. OWENS
Cadet 2nd Lieut. . . . . C. C. MILLER
Cadet 2nd Lieut. . . . . M. TORRES

★

BATTERY A-3

(Horse-Drawn)

Cadet Major . . . . H. C. WHITTING
Cadet Captain . . . . . R. M. HAIR
Cadet Captain . . . . . T. G. KARG
Cadet Captain . . . . . W. T. LANEY
Cadet Captain . . . . J. O. QUIMBY
Cadet Captain . . . . M. STUDDARD
Cadet Captain . . . H. D. SUTTERLIN
Cadet 1st Lieut. . . . E. R. DONOVAN
Cadet 1st Lieut. . . . . R. M. GLOVER
Cadet 1st Lieut. . . . . J. R. O'HARA
Cadet 1st Lieut. . . . W. A. WEAVER
Cadet 2nd Lieut. . . A. KHARITONOFF
Cadet 2nd Lieut. . . . . R. J. SIVELL

★

BATTERY D-3

(Motorized)

Cadet Major . . . . . G. G. PERRY
Cadet Captain . . M. T. CHENNAULT
Cadet Captain . . F. H. SCHOMBERG
Cadet Captain . . . . . B. R. SELLERS
Cadet Captain . . . . H. A. TAYLOR
Cadet Captain . . . . . F. L. WARD
Cadet Captain . . . W. C. WHITMAN
Cadet 1st Lieut. . . . A. M. HOCUTT
Cadet 1st Lieut. . . . . C. W. JONES
Cadet 1st Lieut. . . . J. S. POLLARD
Cadet 1st Lieut. . . . MORRIS WHITE
Cadet 2nd Lieut. . . . J. D. HARRELL
Cadet 2nd Lieut. . . . . C. M. PRUET
Cadet 2nd Lieut. . . . . A. L. KOLBE

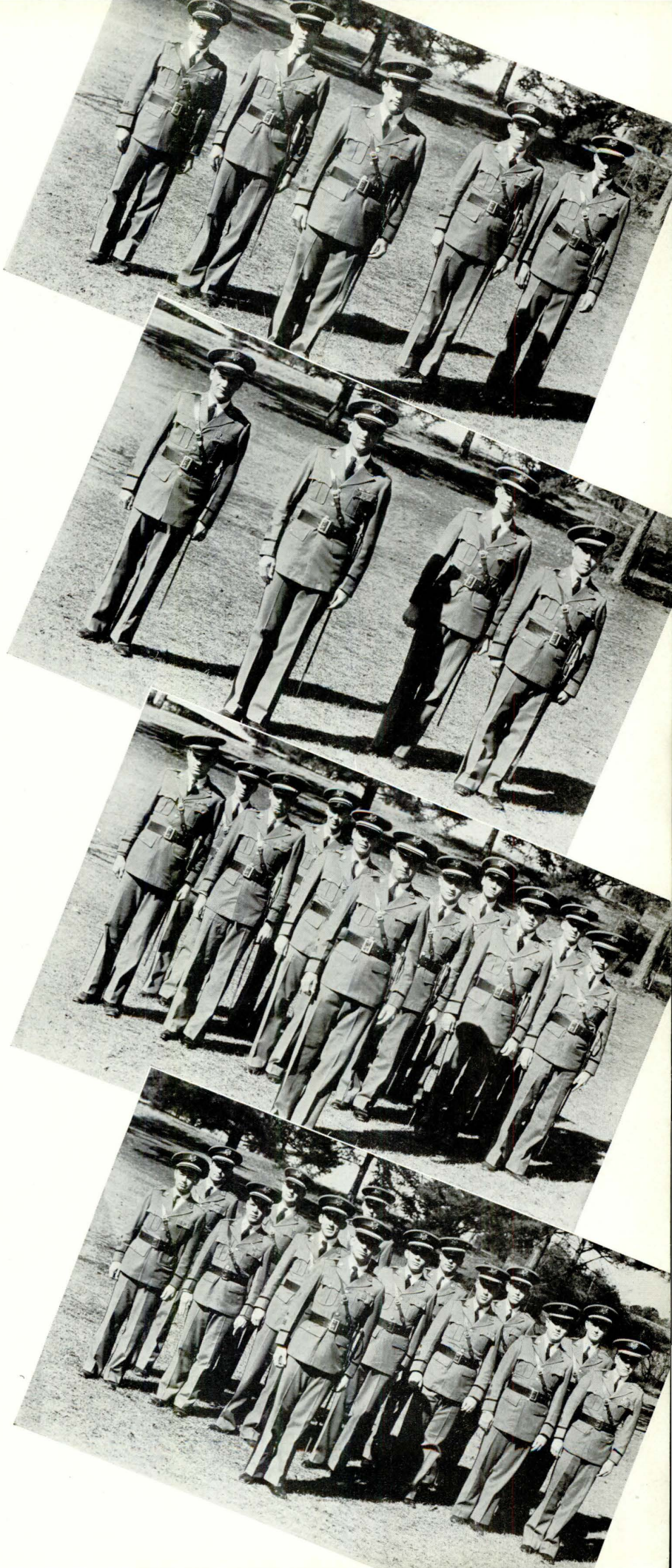

The Glomerata

PRESENTS STUDENT ACTIVITIES

Pep Rallies like the one pictured below are no odd sight on the Auburn Campus during football season.

The eyes and ears of the world record Auburn men in action. The picture above shows the news reel gallery filming the Orange Bowl game.

BEING A STORY OF THE WISE

AND OTHERWISE

Excited rushees and harassed Greeks; registration's confusion and turmoil; meek Freshmen, swaggering Upperclassmen; "A" Club dances; mass meetings . . . noisy mobs and that "ole time religion"; football games . . . colorful, thrilling, breath-taking; raucous nickelodeons and tinkling glasses in local cafes; bull sessions and the feeling of warmth when dubbed a "reg'lar guy"; proms, parties, banquets . . . sentimental music, beautiful girls, the swish of gorgeous gowns . . . and the melancholy chiming in Samford tower; politics . . . worried, loquacious, back-slapping Juniors . . . jubilant winners and dejected losers; honor societies and the thrill of being tapped; final exams . . . wretched remorse and concerted, last minute cramming; agonized waiting for grades . . . then relief or disappointment, celebration or despair.

This is life at the "Loveliest Village."

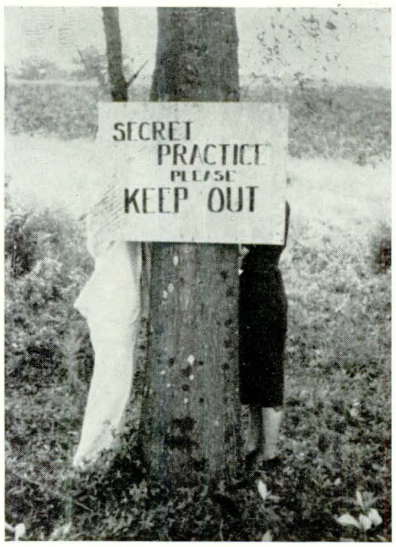

This time an amateur photographer records an Auburn man in action.

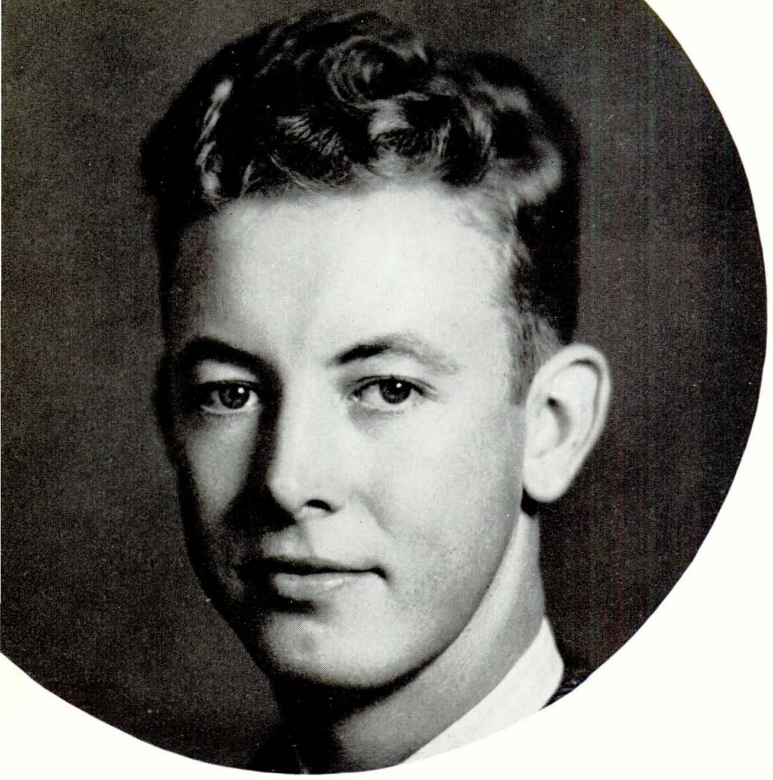

MAX WELDEN, President

THE

In the Spring of 1930 a radical change in the student government at the Alabama Polytechnic Institute was effected. An Undergraduate Students' Association, composed of every undergraduate student on the campus, was organized. All student affairs are administered, either directly or indirectly, by this body. After eight years of trial and error and readjustment, the Undergraduate Students' Association has proven a far more valuable and effective instrument for student government than any other method attempted at Auburn.

The aims of the Undergraduate Students' Association are to deal effectively with all matters of student affairs; to keep alive and to perpetuate the traditions of our beloved college; to render the service of Auburn more valuable to the students by promoting the spirit of good fellowship and understanding between faculty and student; to discharge, faithfully and efficiently, the duties assigned to the association by the college administration; to work hand in hand with the administration in all matters affecting the welfare of the student body; to control and direct student finances; and to supervise all student activities in such a manner as to be of greatest benefit to the student body as a whole as well as a credit to the Alabama Polytechnic Institute.

The official representative of the Undergraduate Students' Association is the Executive Cabinet, consisting of eleven students from the association. It is the duty

OFFICERS

MAX WELDEN . . . . . President
JACK OWEN . . . . . Vice-President
TED CHILES . . . . . Secretary
GEORGE LEHNERT . . . . . Treasurer

MEMBERS

JAKE CHAMBERS
DICK WOOD
FLOYD PUGH
ERNEST PAPPAS
MARSHALL SMITH
ALVIN VOGTLE
SIMMONS FUTCH

(Left to Right): JACK OWENS, TED CHILES, GEORGE LEHNERT, JAKE CHAMBERS

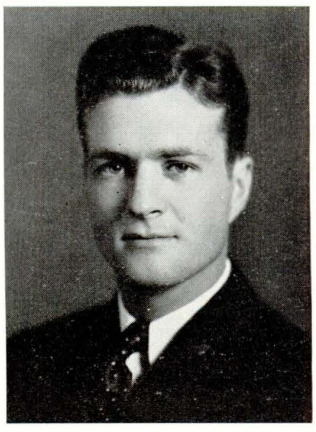

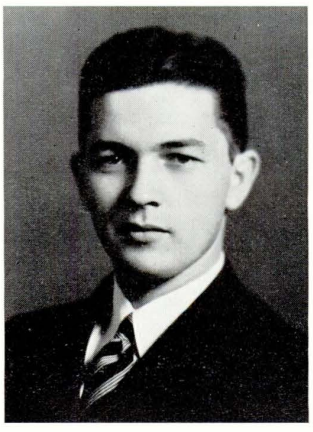
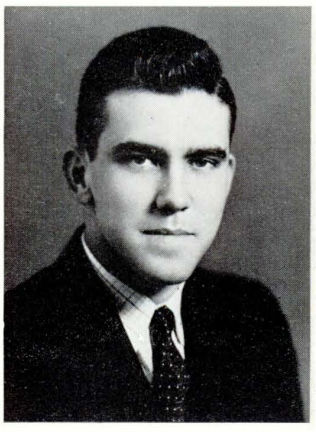

EXECUTIVE CABINET

of this group, individually and collectively, to carry out the aims and purposes of the Undergraduate Students' Association as sworn to during the installation ceremonies. The members of the Executive Cabinet are elected to office by classes in the annual Spring elections as follows:

Four Senior members elected by the Senior Class, three Juniors elected by the Junior Class, two Sophomores elected by the Sophomore Class, and one Freshman member elected by the Freshman Class. One co-ed member is elected by the woman student group at large.

According to the constitution of the Alabama Polytechnic Institute, "The president and the treasurer shall be members of the Senior Class; the vice-president shall be a member of the Junior Class; and the secretary shall be a member of the Sophomore Class." Shortly after the election of the Cabinet members, another student election is held in which all the officers, with the exception of the treasurer, are elected. The treasurer is subsequently elected by the Cabinet members.

The sale of Senior Class rings and graduation invitations is controlled by the Executive Cabinet through committees. Chairman of the Ring Committee for this year has been Jack Owens, vice-president of the Cabinet. Floyd Pugh, the Executive Cabinet's only woman member, has been chairman of the Invitations Committee.

The Cabinet sponsors intramural sports for the student body, with all major and minor sports being organized for this competition. It is also in charge of the dance regulations, and is the governing body when changes are made in the rules. The Cabinet sponsors the publication of the "Rat Bible," an invaluable handbook for Freshmen, which is issued to new students at the beginning of every school year. These are but a few of the activities commanding the attention of the Executive Cabinet during the regular session.

Below:
FLOYD PUGH
DICK WOOD

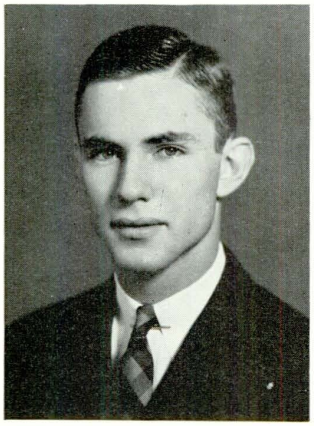

(Left to Right): ERNEST PAPPAS; MARSHALL SMITH, ALVIN VOGTLE, SIMMONS FUTCH

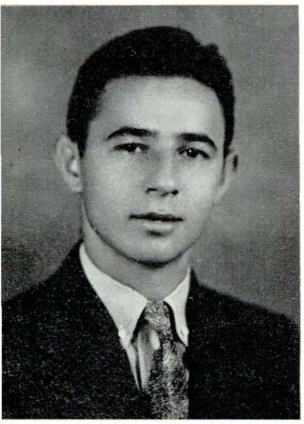

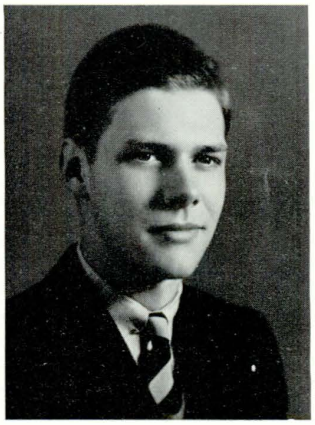

WOMEN'S STUDENT GOVERNMENT

MEMBERS

VIRGINIA HOLCOMBE	President
DORIS WHITE	Vice-President
ELEANOR SCOTT	Secretary
RUTH LOWE	Treasurer
MARGARET WATKINS	President of Smith Hall
MARY HAYGOOD	Town Representative
GRACE NEWMAN	Freshman Representative

Women students at Auburn are governed by the Women's Student Government Association, which was organized in September, 1922. Miss Zoe Dobbs, Dean of Women, assisted in the organization and is at present an advisory member of the board.

The general executive body is the council, which has jurisdiction over all infractions of the constitution and regulations. Each woman student is a member of the organization, and each new woman student becomes a member by signing a membership pledge at the beginning of each semester.

The purpose of the organization is to meet the problems which concern the women students and to help them in every possible way.

The council is composed of the following officers: president, vice-president, secretary, treasurer, president of Smith Hall, town-representative, and Freshman representative. All of the officers except the Freshman representative are elected during the Spring to fill these positions the following scholastic year. The Freshman representative is elected in the fall.

The organization has taken an active part in convocations during the past school year in an effort to bring women students together. Teas, given weekly by other campus organizations, are all under the supervision of the Student Council, which has also taken an active part in sponsoring the second annual May Day celebration.

Virginia Holcombe, president of the Women's Student Government Association, has been very active during the school year on behalf of the co-ed group and has given unlimited time and effort to the duties of the responsible position she holds. She is also a member of Sphinx, an honor organization for women which chooses its members on the basis of scholarship, leadership, personality, and service.

VIRGINIA HOLCOMBE
President

(Below, Left to Right): MARGARET WATKINS, DORIS WHITE, ELEANOR SCOTT, MARY HAYGOOD
RUTH LOWE, GRACE NEWMAN

Alumni Secretary Porter Grant and President L. N. Duncan examining plans for the new Stadium and Field House now under construction. (Below): Maurice I. Bloch, President Auburn Alumni Association.

ALUMNI ASSOCIATION

Auburn's stadium is a certainty!

This is the official statement of the Alumni Association, the organization which has fostered the undertaking and has worked tirelessly for many years towards its accomplishment. A large amount of credit for the success of the venture goes to Maurice I. Bloch, of Selma, Alabama, who is now serving his third term as president of the association. Under his wise and capable leadership, a new era of rejuvenation and development has been experienced by the organization, and it has grown into one of the most valuable assets of the college.

Last year Mr. Bloch was instrumental in setting up an Alumni Endowment Fund. Boards and Committees were appointed; printed matter was distributed to all members; and every available force of the organization was put into play—all for the purpose of starting, and then perpetuating, the endowment fund. The present policy of the association is to use its revenue for the construction of something tangible for the school. It was decided that every penny of all alumni dues would be labeled for these projects and could not be touched for any other purpose.

The success of the new program was even greater than was at first expected. Consequently, it is entirely possible that the new stadium and field house, the first major objective, will enhance the beauty of our campus before the next regular school session is ended.

The site of the new stadium is to be the natural bowl on the west side of Drake Field. For the past several months workmen have been preparing the location, excavating where necessary, leveling, and installing a modern underground drainage system. Tentative plans for the field call for a 220-yard straightaway and a quarter-mile track to be included within the stadium. The field house, at the north end of the stadium, will house dressing rooms, offices for the coaches, and facilities for various indoor contests.

Another forward step was made by the association when Porter Grant, a former stellar end and member of the championship football team of 1932, was appointed Alumni Secretary. Mr. Grant has spent a great part of his time during the past year in traveling from town to town in the state organizing local alumni associations. As a result of his splendid efforts, a substantial increase in the total enrollment of the Alumni Association has been noted.

The Auburn Alumni Association is becoming larger and stronger as more men and women are graduated, while older members reach higher planes of prominence and success. It is of priceless value to the college.

WEEK-END OF THE DANCES

THURSDAY, 9 A.M.
Examinations

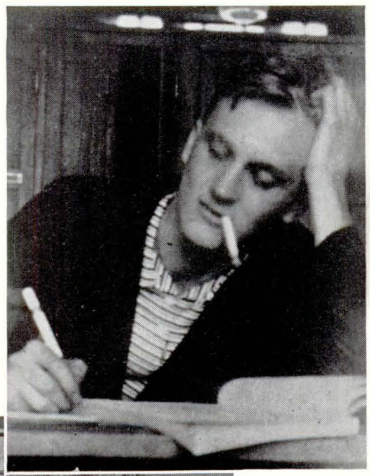

THURSDAY, 4 P.M.

THURSDAY, 9 P.M.

THURSDAY, 9:30 P.M.

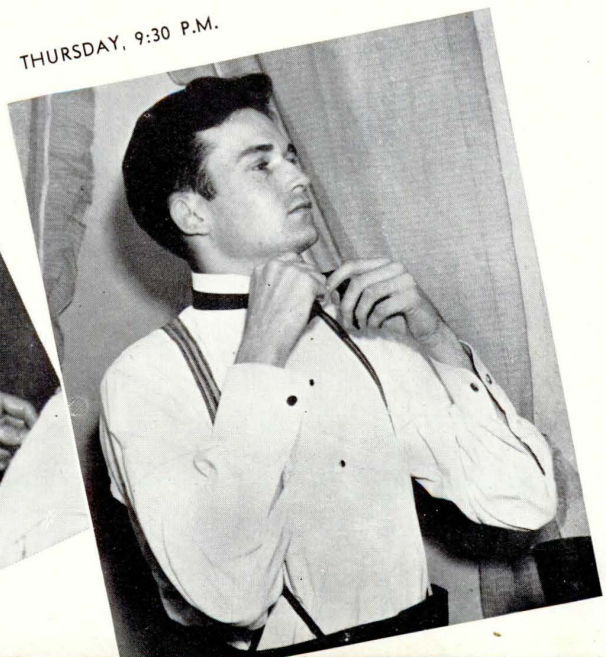

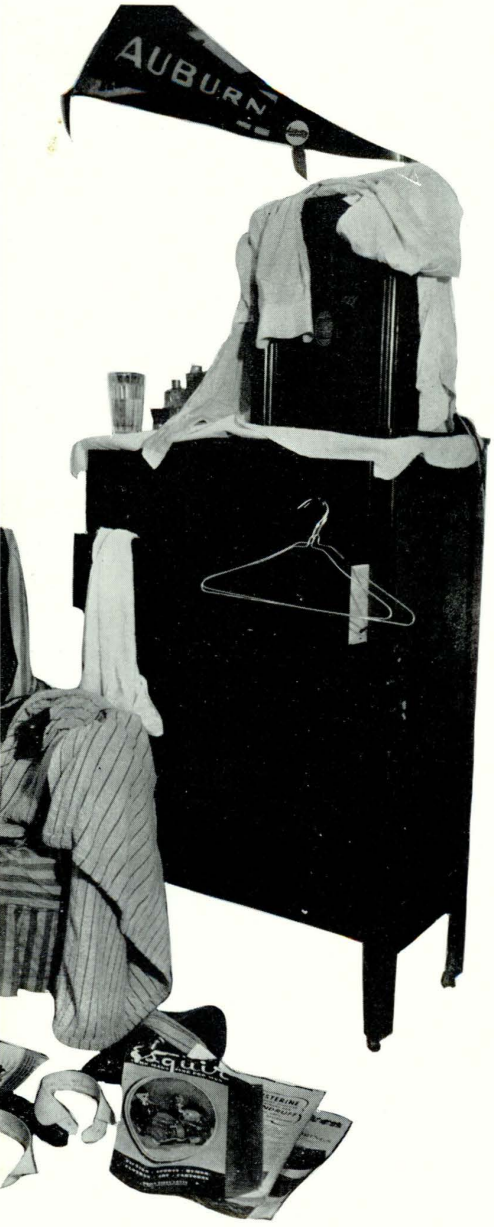

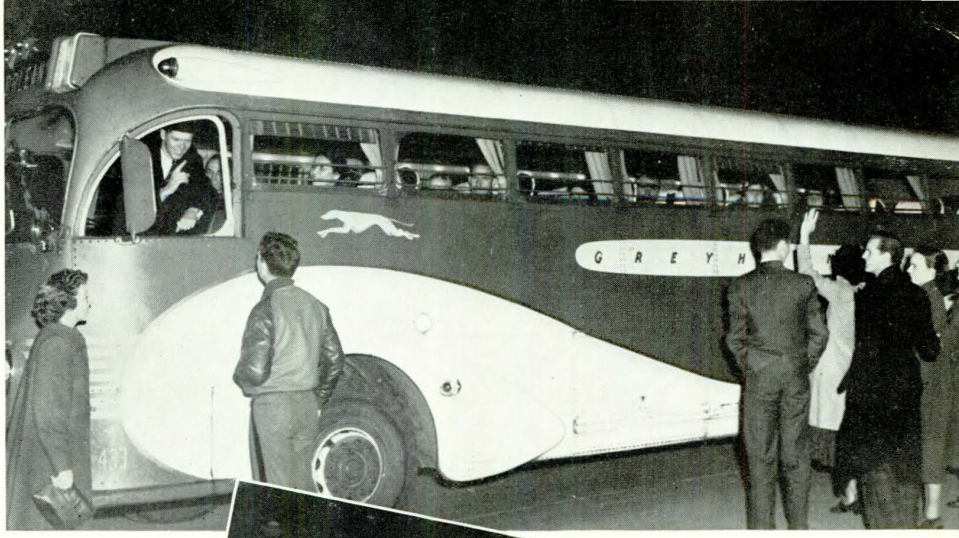

SUNDAY

The Perfect Week-end Is Over

SATURDAY

Three More Dances

FRIDAY

Morning, Noon and Night

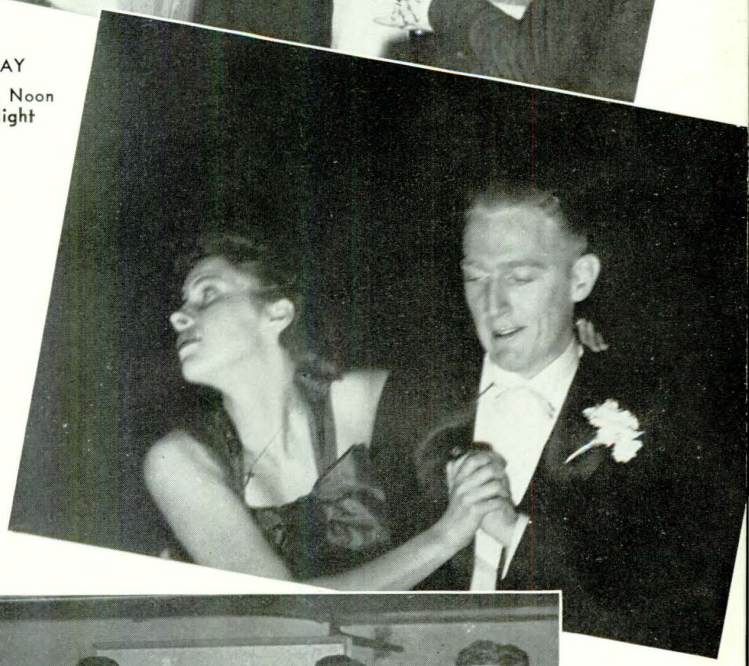

Although every week-end in Auburn is gay, the week-end of the Mid-Term Dances is known as the gayest of them all. Examinations have become history; out-of-town girls come by the hundreds; co-eds jam the local beauty parlors; the price of white ties goes up; the man at the floral shop makes his million. To the music of a big band, everyone swings out as if their life depended on it. It's one week-end you never forget

THURSDAY, FRIDAY OR SATURDAY

THE JUNIOR

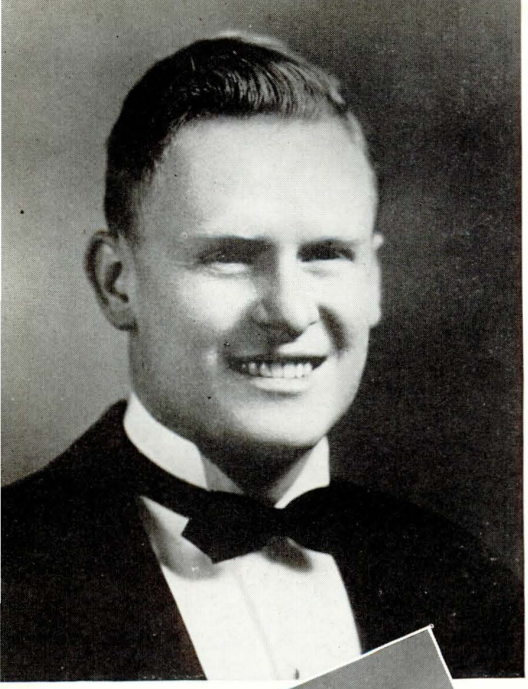

ED DUNCAN
Chairman
of Social
Committee

MISS JULIA COLEY

"Oh, listen to the Glissen of the slide trombone." That was the by-word during the week-end of the Junior Prom when Will Osborne presented his talented band of musicians to the "Fairest Village." Little Willie brought along the "whole works," beautiful and captivating Janice Todd, novel imitations, an excellent glee club, and the outrageous clown of the band, Bill Coburn. "Swing out!" were the orders of Skipper Osborne, and, boy, we swung.

The Prom was led by Miss Jane Dickson, a former campus queen (she's a schoolmarm now). For four years little Jane quickened the heartbeats of many an aspiring Freshman . . . especially Phi Delta Theta Freshmen. Her escort was Curty Farley, President of the Junior Class, who fills his executive post quite well.

"A Night in the City" was the novel theme for the dance decorations. Behind the orchestra was a color silhouette of a metropolitan city with towering skyscrapers over which the penetrating rays of huge searchlights were continually sweeping. Further enchantment was added to the scene by a large rotating crystal suspended in the ceiling, by subdued lights of variegated colors, and by likeness of fraternity crests hung at points of vantage about the hall.

EVERYBODY SWINGS

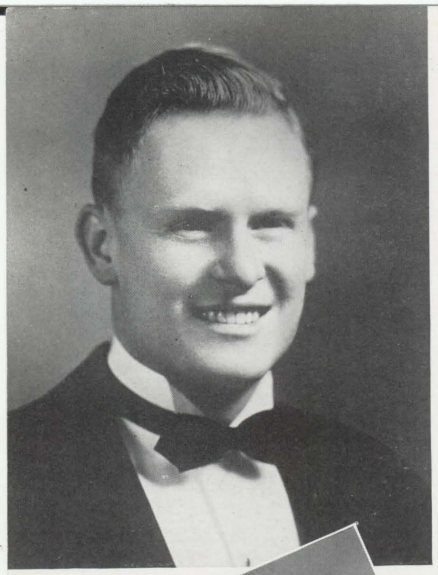

ED DUNCAN
Chairman
of Social
Committee

MISS JULIA COLEY

THE JUNIOR

"Oh, listen to the Glissen of the slide trombone." That was the by-word during the week-end of the Junior Prom when Will Osborne presented his talented band of musicians to the "Fairest Village." Little Willie brought along the "whole works," beautiful and captivating Janice Todd, novel imitations, an excellent glee club, and the outrageous clown of the band, Bill Coburn. "Swing out!" were the orders of Skipper Osborne, and, boy, we swung.

The Prom was led by Miss Jane Dickson, a former campus queen (she's a schoolmarm now). For four years little Jane quickened the heartbeats of many an aspiring Freshman . . . especially Phi Delta Theta Freshmen. Her escort was Curty Farley, President of the Junior Class, who fills his executive post quite well.

"A Night in the City" was the novel theme for the dance decorations. Behind the orchestra was a color silhouette of a metropolitan city with towering skyscrapers over which the penetrating rays of huge searchlights were continually sweeping. Further enchantment was added to the scene by a large rotating crystal suspended in the ceiling, by subdued lights of variegated colors, and by likeness of fraternity crests hung at points of vantage about the hall.

EVERYBODY SWINGS

VIEWS AND

1. Scabbard and Blade neophytes looking for Venus.

2. Senor "Baldy" looks on.

3. Mr. and Mrs. Homecoming

4. Easy, boys, you might break a shirt.

5. One Rat knows how to use his head.

6. "Preacher" Saunders delivers a blue Monday sermon.

7. Auburn Players making up for "Oliver Oliver."

8. 90 degrees in the shade.

9. Textiles tendin' to their knittin'.

10. Glee Club quartet warms up.

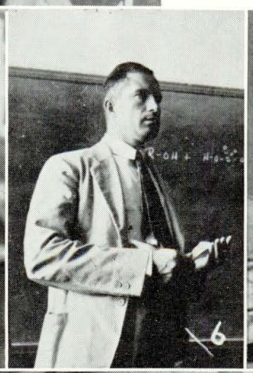

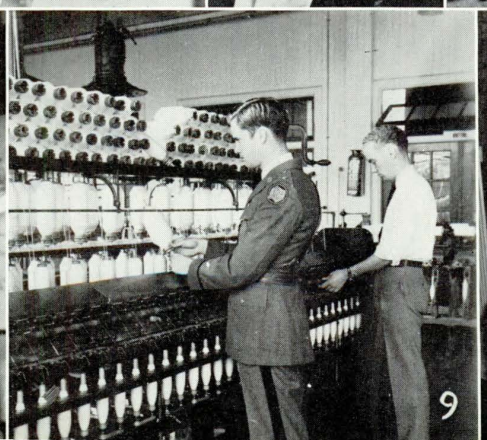

REVIEWS

1. That "ole time religion".
2. Spades initiation.
3. Looks like we're stranded.
4. You've got something there, Prof. Hixon.
5. Somebody lost a nickel.
6. Not a critter was stirring, not even a mouse.
7. Giving our Rats the "works."
8. The General died at dawn.
9. Father Bridges and son.
10. The Textile lads will dye for you.
11. Registration day, when we sweat and "kuss" and pray.

1

2

3

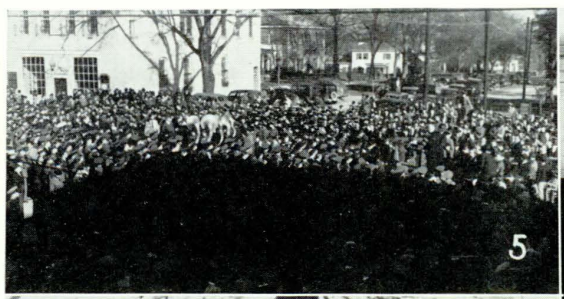
5

6

8

9

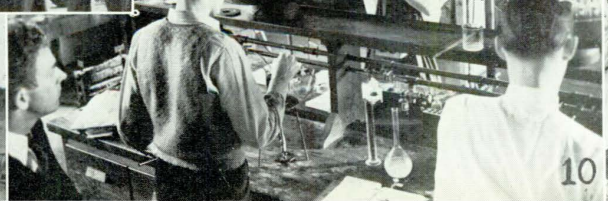
10

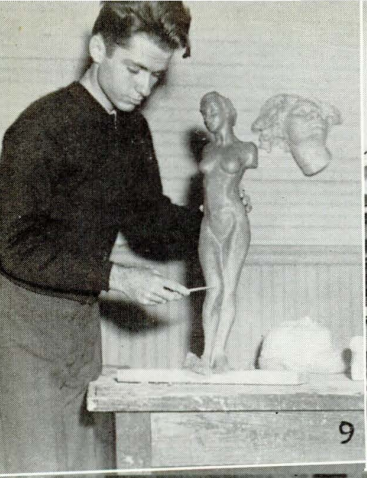

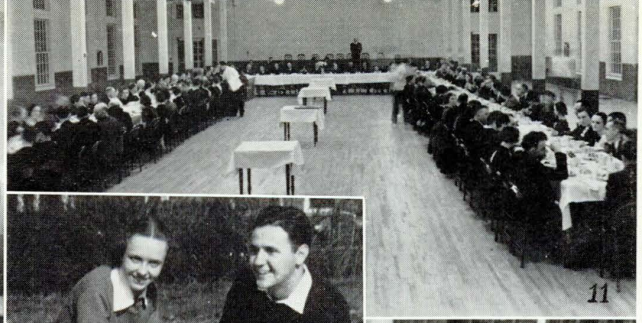

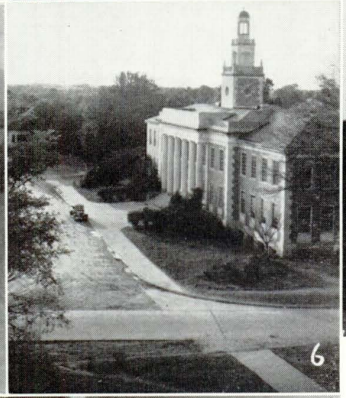

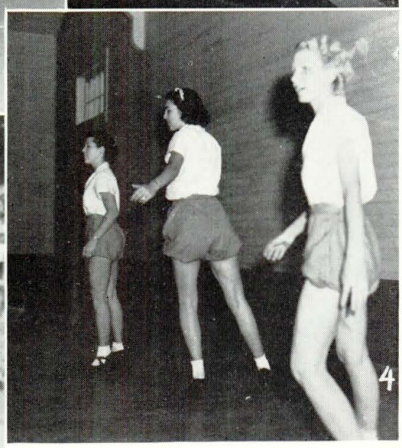

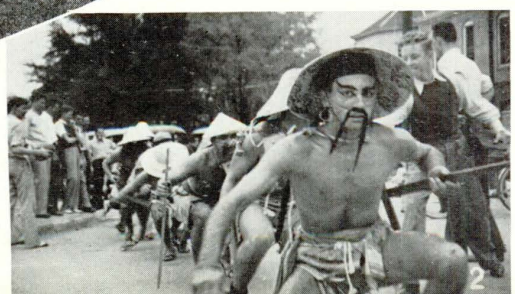

1. Band Sponsor Elleen Nearing and Drum Major Lawrence Lee while the band plays the Alma Mater.
2. Fu Manchu and all the lads.
3. O.D.K. Cake Race off to a good start.
4. "42nd Street ain't got nothin' on us."
5. Clay modeling studies facts and figures.
6. The time we had the Chemistry Profs under us.
7. I just can't concentrate, can you, Lopey?
8. So the Cabinet does meet, after all!
9. Oh, Paul, what pretty eyes you have!
10. Soup's on.
11. The Alumni Banquet in honor of our president.

CANDID

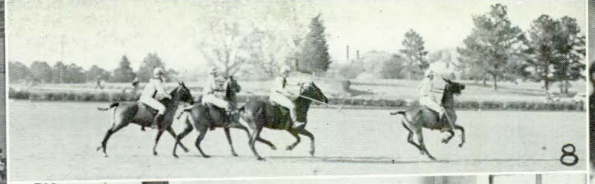

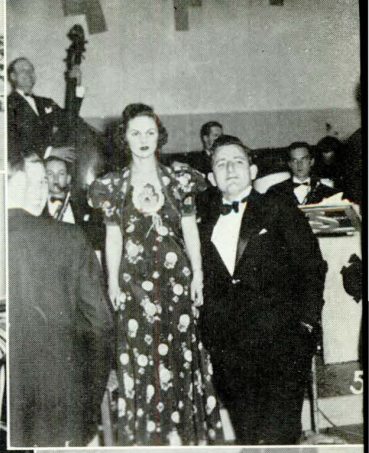

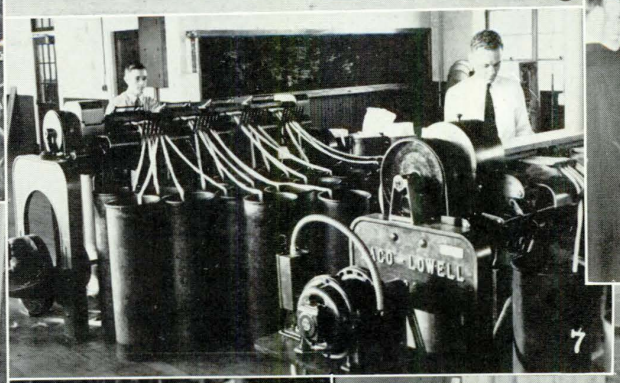

1. They say they're getting out a yearbook at dear old Kilby Prison next year.

2. Truck on down to my house, baby.

3. Jack Adams and his five little whooper-uppers.

4. Life-drawing class taking life seriously.

5. Oh, Dudley, how you slay 'em.

6. A. D. Holmes and his Columbus "school marm."

7. This Textile Engineering is barrels of fun.

8. Cap'n. McNulty and three stooges in a game of pasture-pool.

9. This looks like the Kentucky Derby, but it's just registration.

10. Montgomery's parade of the year.

CAMERA

SNAP

1. Jimmie Fenton receives the Blue Key award.

2. That great Auburn Band in formation.

3. President's mansion at sunset.

4. Don Johnson on the firing line.

5. Weldon has just made a speech.

6. Dr. Duncan welcomes the Orange Bowl Champs back home.

7. "Astaire" Silva and one of the beauties.

8. Dr. Fred Allison splits an atom.

9. "Wee Willie" Wallace thinks he's Bill Tilden.

10. "Son" Thomas, "treed" by a couple Chi Omegas from Newton Hill.

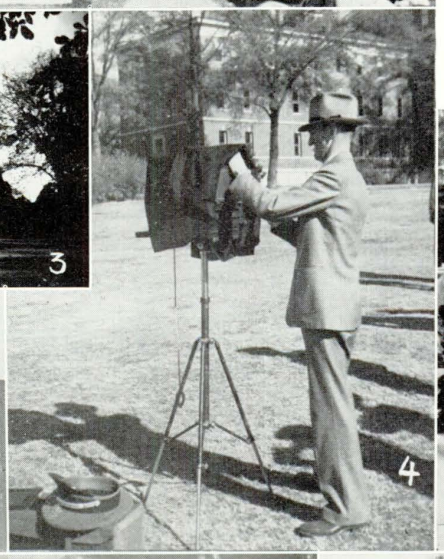

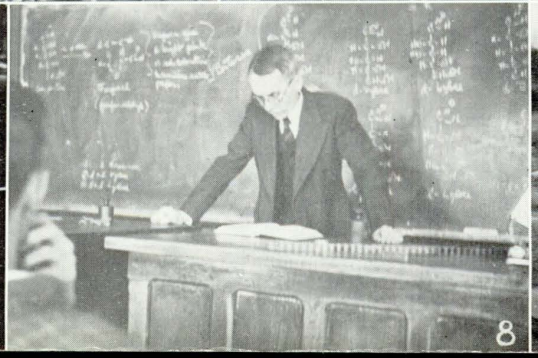

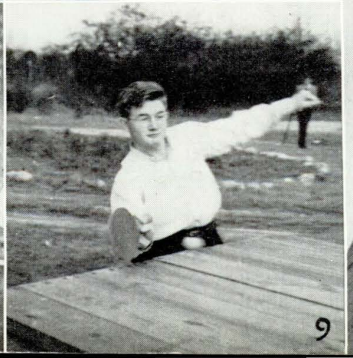

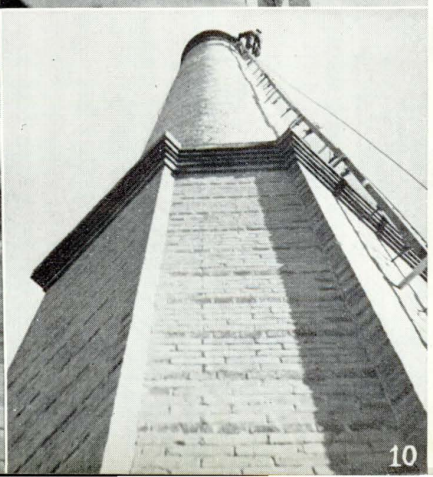

SHOTS

1. Ahoy, there sailor, how 'bout a lift.
2. Coronation of a Rat.
3. The Godbold brothers and Professor Hess cooking up a good debate.
4. Dr. Allen's chemistry class; quiet, people are sleeping.
5. Soldier boys and some smoke screenery.
6. "No vistling, pliz."
7. The "chow line" at camp.
8. "Oh, Dave, you say the cutest things."
9. Dr. Duncan and Governor Graves watching Auburn take Southern.
10. You've got to be a football hero.
11. Two local Wiessmullers, taking it easy as usual.

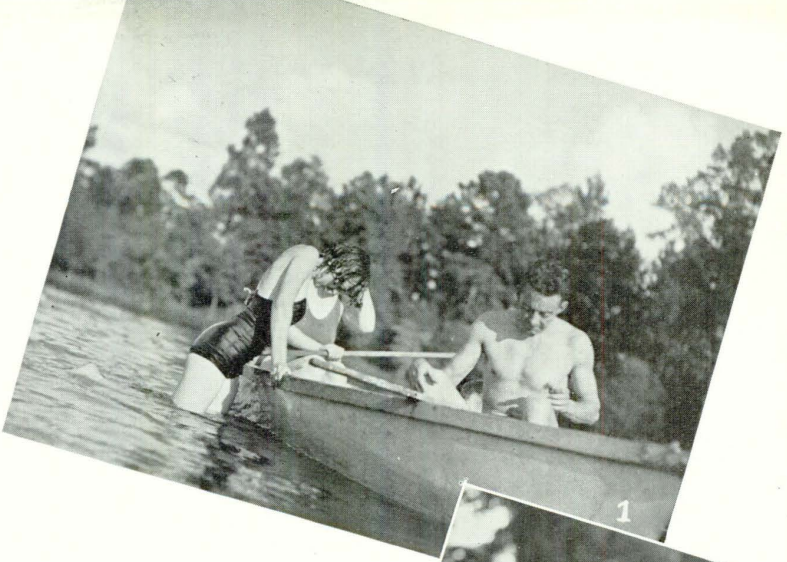

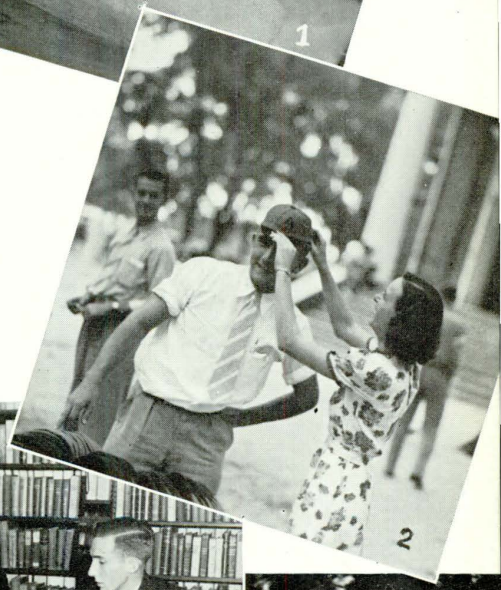

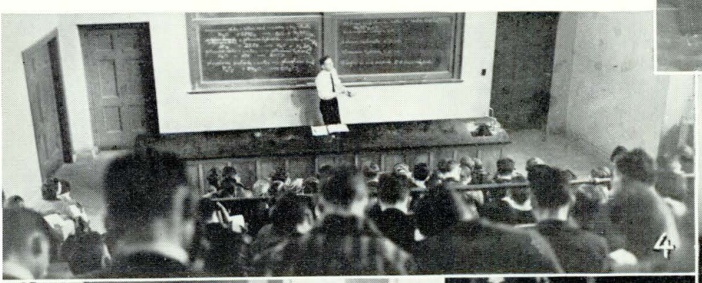

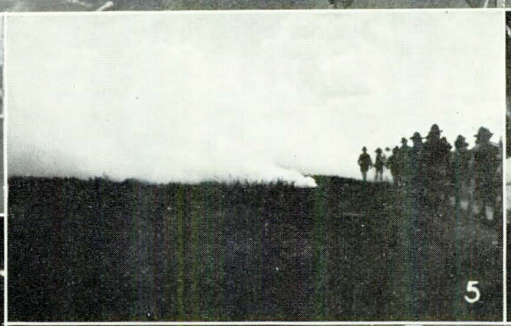

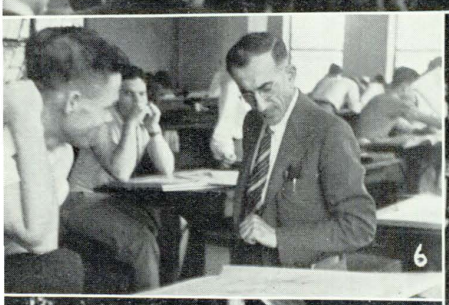

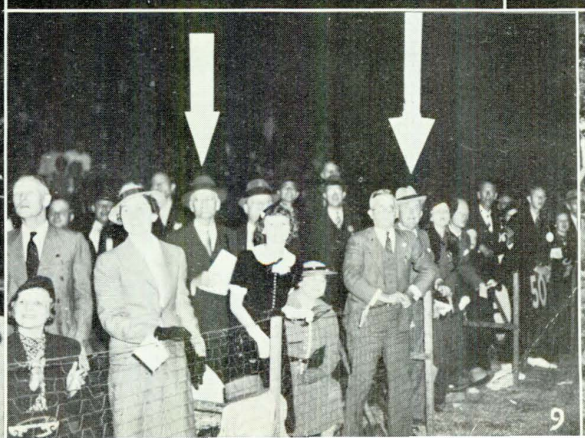

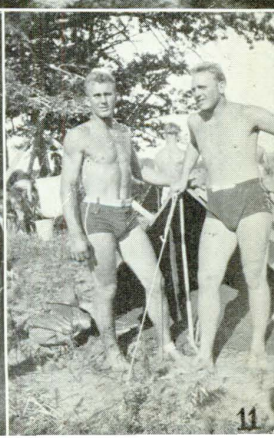

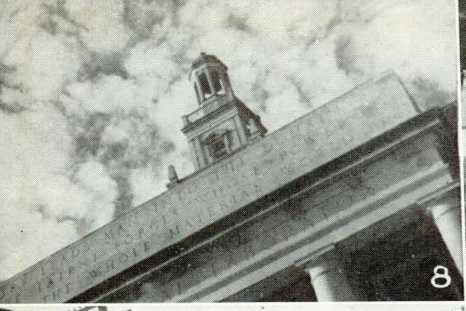

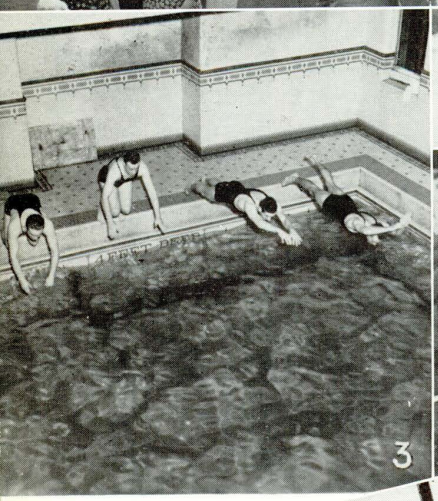

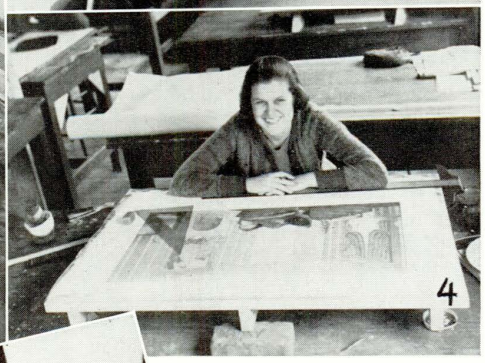

1. Herbert Drake winning the O. D. K. Cake Race.
2. Ramsey Hall behind the bars.
3. Swimming team aspirants taking the plunge.
4. Floyd is designing her future vine-covered shack.
5. Auburn's greatest day was when the train stopped.
6. "Ask the man who owns one."
7. Pete and Billy strut as Will Osborne looks on.
8. Photographer Knight took this one at a full gallop.
9. Just a little ray of sunshine, beating it out for the Auburn Knights.
10. Professor Darling poses for Theatre Arts Monthly.
11. Dean Judd confers with state Y. M. C. A. officials.

SNAP

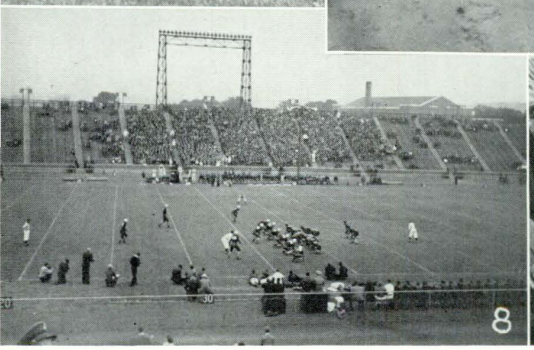

1. Tea dance in Student Recreation Center.

2. Strong man act; the big bully.

3. Head noise-maker with his whistle and stick.

4. Our cheerleaders sometime resort to prayer.

5. Lake Auburn during the Summer Session.

6. Happy days are here again.

7. We don't blame you, Sara, we'd hide our faces too.

8. Auburn Tigers on the warpath again.

9. "Hello, Johnny, who's your pal?"

10. Miss Lamar, we believe you're in bad company.

SHOTS

MORE

1. Miss "Cupid" Hayes in action.

2. One reason for a predicted enrollment increase in the Art Department.

3. Our Summer Pullman at Fort Benning.

4. Two tough guys (Dutch and Bo) and their lady friends.

5. Coach Wilbur Hutsell's medicine show.

6. The Glee Club; say "Ah" for the nice man.

7. Four little Robin Hoods all in a row.

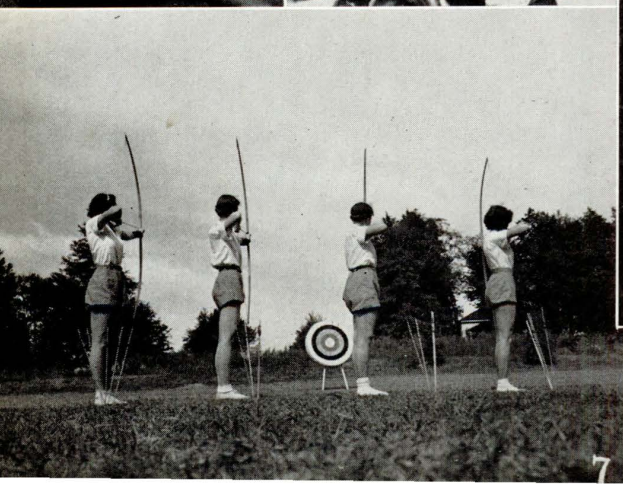

8. Typical scene of campus beauty in the spring.

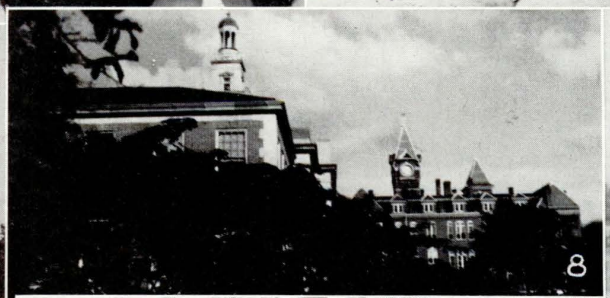

9. The reception committee at the Delta Sig Lodge, Jo Jo, George, and Bubba.

10. Bill Stelzenmuller in typical George Raft posture.

SNAPS

1. We don't see anything funny, Aunt Hattie.
2. "How about a no break, huh?"
3. Tony and Dot in a well-executed Rhumba.
4. Look at that hardware; they must have cooked up a good debate.
5. Striking example of what trustful souls our co-eds are.
6. An off tackle play behind perfect interference.
7. These soldier boys are tough looking hombres.
8. Anyone who can read and write is certainly popular in this town.
9. Professor Goslin, who dishes out Physics Lab. in no mean fashion.
10. They must be having trouble with their hot-water system.
11. Breadline for those who bet on Michigan State.

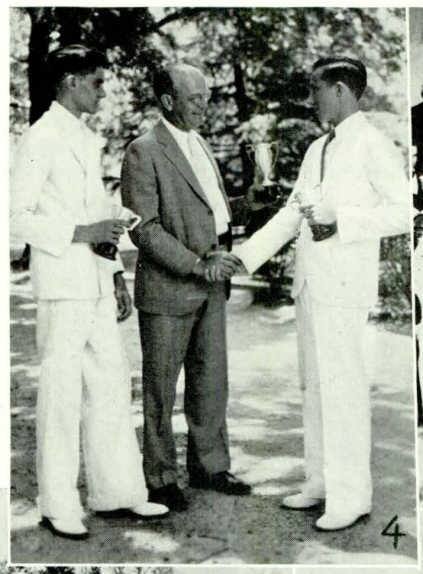

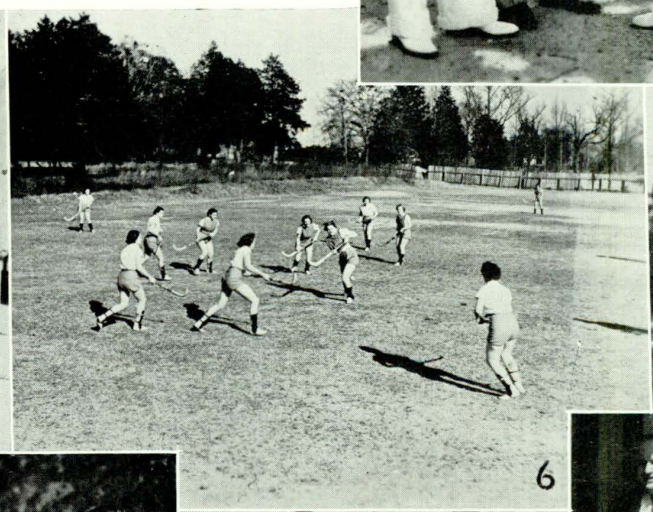

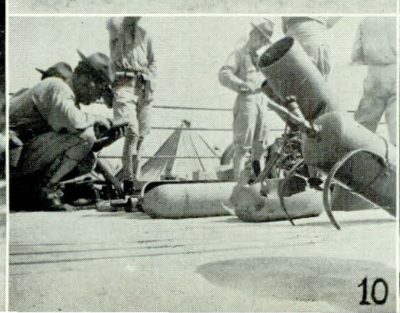

JAMES BUNTIN, Editor

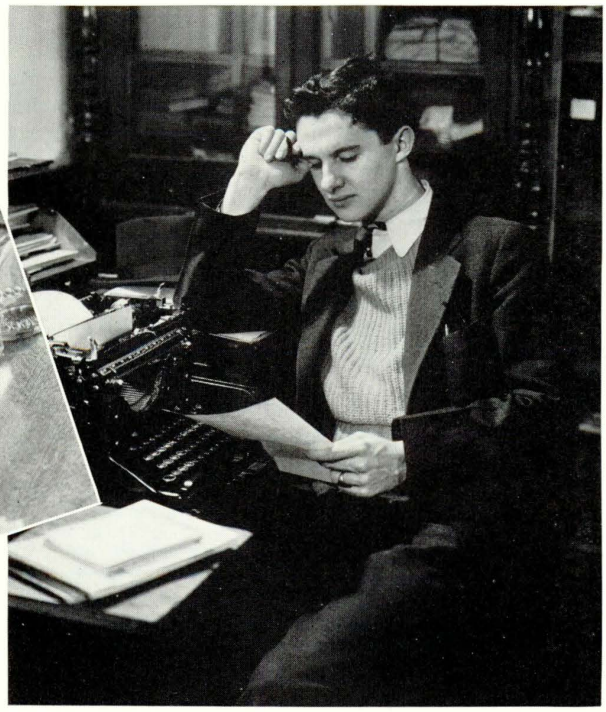

HOWARD WORKMAN, Managing Editor

THE AUBURN

EDITORIAL STAFF

JAMES R. BUNTIN . . . . . Editor
R. H. WORKMAN . . . . . Managing Editor
EDWIN GODBOLD . . . . . Associate Editor
L. E. FOSTER . . . . . Associate Editor
J. H. WHEELER . . . . . News Editor
BILL TROUP . . . . . Sports Editor
ELEANOR SCOTT . . . . . Society Editor
JOAN METZGER . . . . . Feature Writer
JACK STEPPE . . . . . Special Writer
JOHN GODBOLD . . . . . Special Writer
WILBUR BAGBY . . . . . Cartoonist

THE AUBURN PLAINSMAN is the official semi-weekly student newspaper of the Alabama Polytechnic Institute. It is edited, financed, and published by the students of the institution and is the official organ through which their activities are publicized. The paper is in the charge of an editor and business manager who are elected by the members of the Junior Class from a group approved by the Publications Board.

Making its appearance this year as a completely reorganized, modern newspaper, **The Plainsman** carried out the "streamlined" trend of the present day. New type faces

Left to right: TROUP, GODBOLD, FOSTER

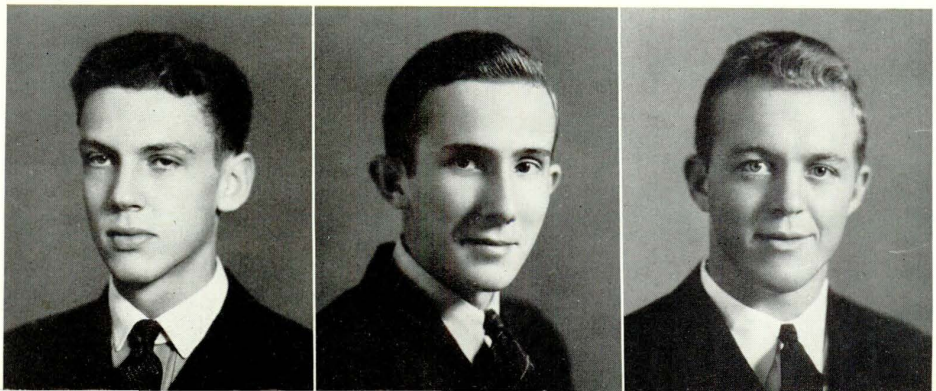

were adopted, heads were set "flush left," column rules were dropped from the editorial page, and every effort to facilitate easy reading was made. A beat system of news coverage was put into effect, a morgue was installed in the newspaper office, and a managing editor was appointed to assist the editor in every way. Efforts were made to organize the staff along the best practical lines of large daily papers.

The staff of the paper is made up of students who are interested in the work and the pursuit of their duties is entirely voluntary. However, consistent work is a prerequisite to being listed on the mast head which carries the names of the entire editorial and business staffs. It is largely through the cooperation of the staffs that the editor and business manager are able to make a success of the paper.

Although the major part of **The Plainsman** was devoted to local campus news, many stories of other schools had their part in making it more valuable to the students. The editorials were mainly concerned with the problems confronting students in their life at college, but many of them were devoted to the creation of deeper philosophic thought and interest in the problems of the world. Regular editorial columnar features gave discussions of campus news and national news.

CLARENCE PRUET
Business Manager

PLAINSMAN

The Plainsman featured a series of student opinion polls during the year to get, so far as possible, an accurate cross-section of student thought. For the first time in the history of the institution, the paper sponsored a creative writing contest to encourage the student authors of poems, essays, and short stories. Prizes were awarded to those contributing the best work in each field.

The heads of the paper spent their time alternately basking in the light of praise and laboring under the load of criticism. Yet, whatever the result, it may be said that a conscientious effort was made to succeed.

BUSINESS STAFF

CLARENCE PRUET	Business Manager
SAM TEAGUE	Assistant Business Manager
ALVIN VOGTLE	Assistant Business Manager
CHARLIE GRISHAM	Advertising Manager
WILLIAM CARROL . .	Asst. Advertising Manager
JULIAN MYRICK . . .	Asst. Advertising Manager
ARTHUR STEELE	Circulation Manager
BOB ARMSTRONG	Advertising Assistant
CLAUDE HAYDEN	Circulation Assistant
WILLIAM ROTENBERRY . . .	Circulation Assistant
W. D. MOODY	Circulation Assistant
TOM CHEATHAM	Circulation Assistant

Left to right: GRISHAM, TEAGUE, VOGTLE

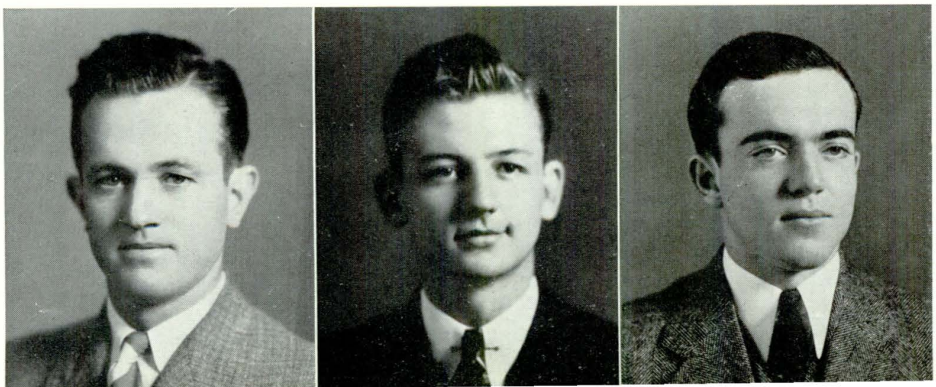

MORRIS HALL
Editor

EDITORIAL STAFF

MORRIS HALL . . . . . Editor
DALLAS BENTON . . . . . Assistant Editor
PERRY SCHWARTZ . . . . . Assistant Editor
DARCEY TATUM . . . . . Assistant Editor
C. W. THOMPSON . . . . . Assistant Editor
LEWIS THOMAS . . . . . Assistant Editor
BILL TROUP . . . . . Sports Editor
JUNE GALT . . . . . Class Editor
JAKE COOPER . . . . . Compiling Assistant
ED DAVIS . . . . . Compiling Assistant
DENNIS NEWTON . . . . . Compiling Assistant
PAUL RUDOLPH . . . . . Compiling Assistant
CHARLES KELLY . . . . . Compiling Assistant

THE

With the aid of the Editorial and Business Staffs and the advice of the Publications Board, we have found this job of putting out a book to be a lot of fun. It is a trying task, but also an exciting one. A lot of sleep has been lost and a lot of classes have been cut, but if we had the whole job to do over we would probably do the same thing again and like it.

JUNE GALT

LEWIS THOMAS

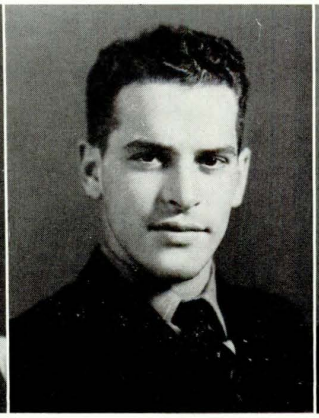

BILL TROUP

BUSINESS STAFF

JARVIS BROWN . . . . . Business Manager
MAX WELDEN . . . . Assistant Business Manager
CURTY FARLEY . . . . . Advertising Manager
BILLY McGEHEE . . . . . Collection Manager
PAUL McKENNEY . . . . . Advertising Manager
JACK OWENS . . . . . Compiling Manager
BOB ARMSTRONG . . . . . Advertising Assistant
LUCIAN HICKS . . . . . Contract Manager
MARSHALL HOOPER . . . . . Contract Manager
JOHN GODBOLD . . . . . Advertising Assistant
RANDOLPH PENTON . . . . . Mailing Clerk
ART OUSLEY . . . . . Mailing Assistant
JOHN DEMING . . . . . Mailing Assistant
BILL DODD . . . . . Mailing Assistant
JIM MARTIN . . . . . Mailing Assistant

JARVIS BROWN, Business Manager

1938 GLOMERATA

BENTON
ARMSTRONG

SCHWARTZ
FARLEY

TATUM
HICKS

THOMPSON
HOOPER

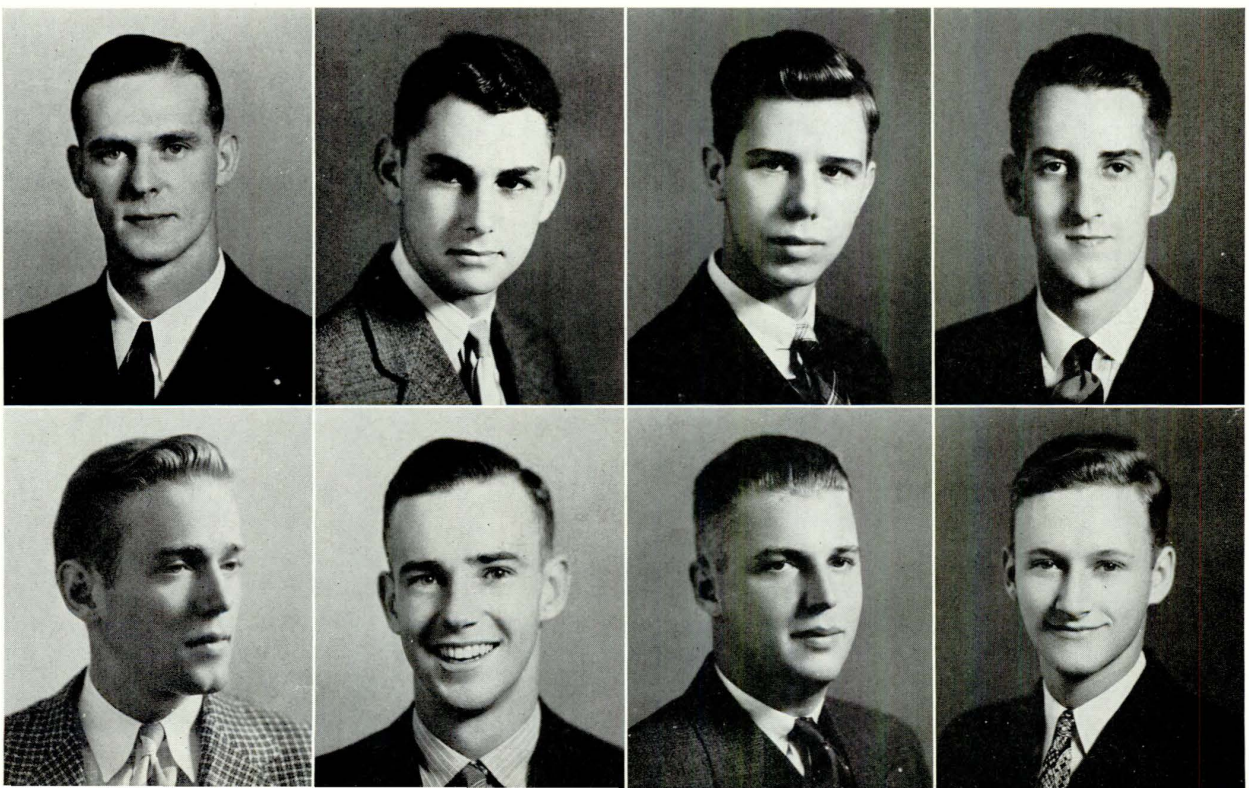

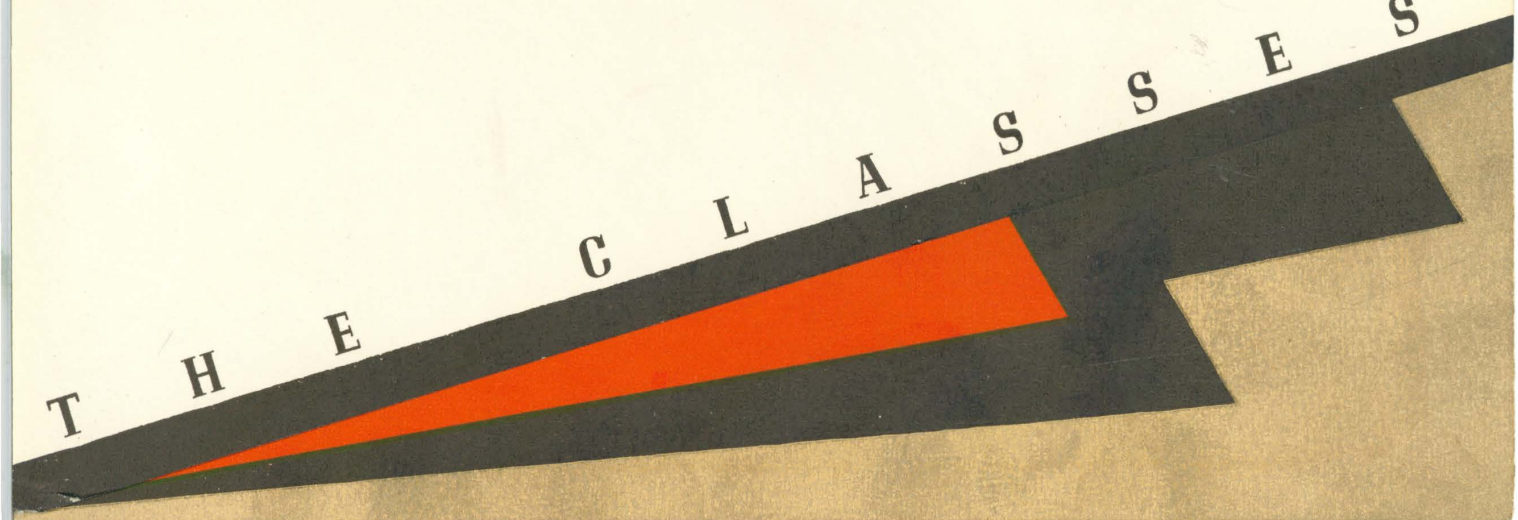
THE CLASSES

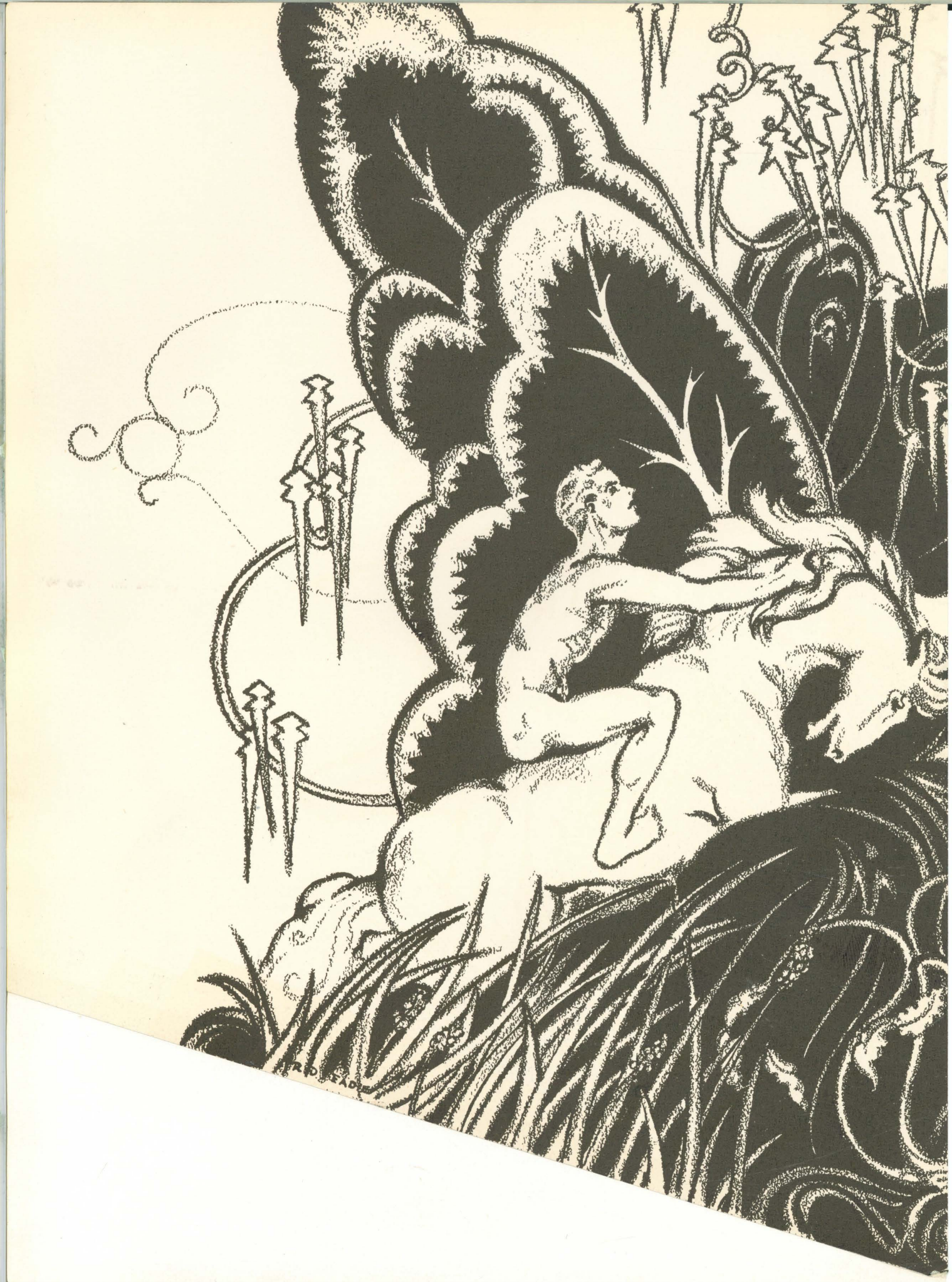

GEORGE W. HALL, President; RANDOLPH PANELL, Secretary; MARY HAYGOOD, Vice-President; WALES WALLACE, Historian

CLASS OFFICERS

GEORGE W. HALL . . . . . President
MARY HAYGOOD . . . . . Vice-President
RANDOLPH PANELL . . . . . Secretary
ANDREW CURLEE . . . . . Treasurer
WALES W. WALLACE . . . . . Historian

Once again Auburn bids Godspeed to a large class of graduating Seniors. This time they number 531, bringing the grand total up to 7,393. The Senior class of 1938 is one of quite some distinction. As a group it has always been noted for its participation in outside activities. In the first year of its existence, it gained the unique distinction of inaugurating the annual Freshman Hop, an affair which shows promise of being perpetuated as another Auburn custom. In the fashion of their predecessors, the men and women of this group will carry with them the glorious traditions and valuable teachings of character that four years of association on this campus trace so indelibly on one's mind.

They will seek their fortunes in a manner that will be a credit to their Alma Mater.

SENIOR CLASS

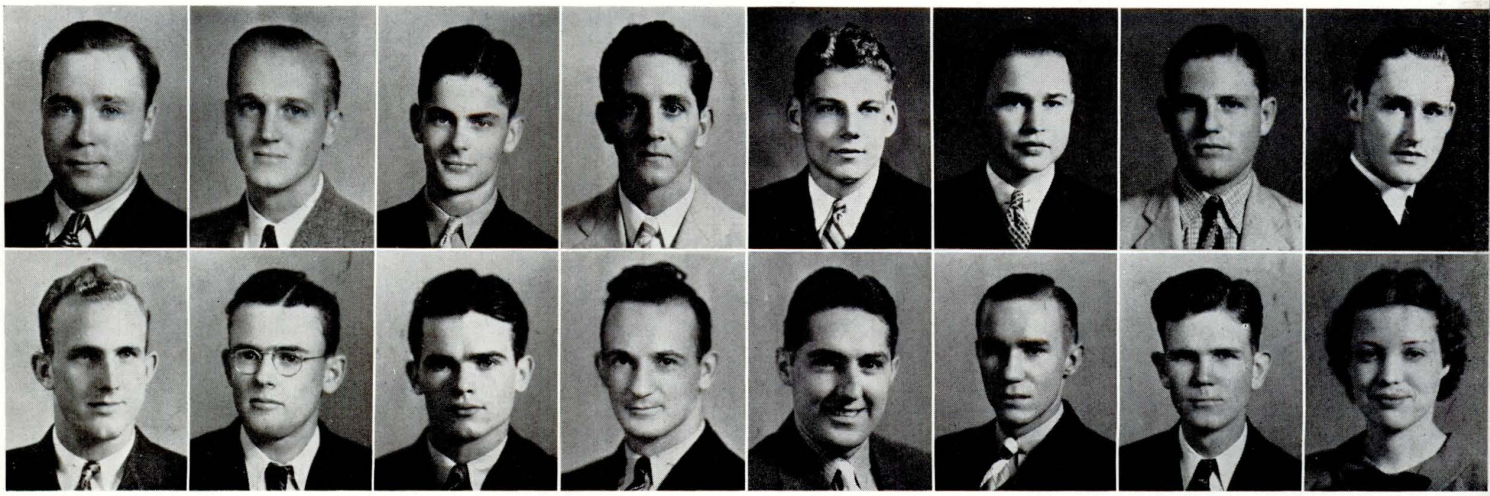

SENIOR CLASS

TOP ROW

JACK NOLEN ADAMS . . . . . **Alexander City**
Business Administration
Π Κ Φ
Blue Key; Interfraternity Council; Head Cheerleader, '37-'38; Cheerleader, 1, 2, 3; Friendship Council; "A" Club.

ROBERT HENRY ADAMS . . . . . **Cleveland, Ohio**
Architecture
Scarab

CLIFTON E. ALEXANDER . . . . . **Cherokee**
Business Administration

WILLIAM LOCKWOOD ALISON . . . . . **Minter**
Business Administration
Π Κ Α

CHARLES T. ALLEN, JR. . . . . . **Birmingham**
Civil Engineering
Σ Ν
Scabbard and Blade; Interfraternity Council

EDWIN H. ALLEY . . . . . **Gadsden**
Electrical Engineering
Η Κ Ν
A. I. E. E.

W. E. ALSTON, JR. . . . . . **Linden**
Agriculture
Α Γ Ρ

J. CURTIS AMOS, JR. . . . . . **LaGrange, Ga.**
Industrial Engineering
Σ Ν

CHARLIE CHISOLM
Manager of the 1938 Basketball Team, an O. D. K. and must be a good soldier because he is First Lieutenant of Scabbard and Blade.

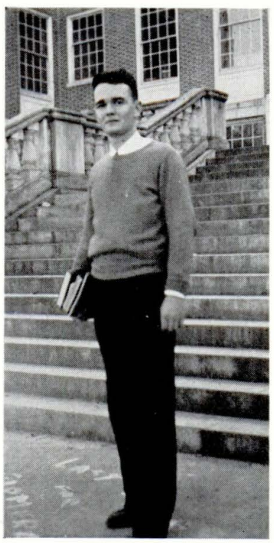

BOTTOM ROW

LESTER ANTLEY . . . . . **Ellore, S. C.**
Education
Δ Σ Φ
"A" Club; Captain of Football Team, '37-'38

BRYANT J. ARMISTEAD . . . . . **Dayton**
Mechanical Engineering

LUTHER WILLIAMS ARMSTRONG . . . . . **Birmingham**
Chemical Engineering
Σ Ν

HOWELL C. ARRENDALE . . . . . **Tiger, Ga.**
Veterinary Medicine
Α Ψ

ALBERT FRANCIS ARRUZZA . . . . . **Stamford, Conn.**
Chemical Engineering
Tau Beta Pi; Phi Lambda Upsilon

AUSTIN FRANKLIN ASHURST . . . . . **East Tallassee**
Pharmacy
Rho Chi; Pharmaceutical Society

ROSCOE T. AVERY . . . . . **Birmingham**
Business Administration
Σ Α Ε

VENNIS AVERY . . . . . **Tuscaloosa**
Home Economics

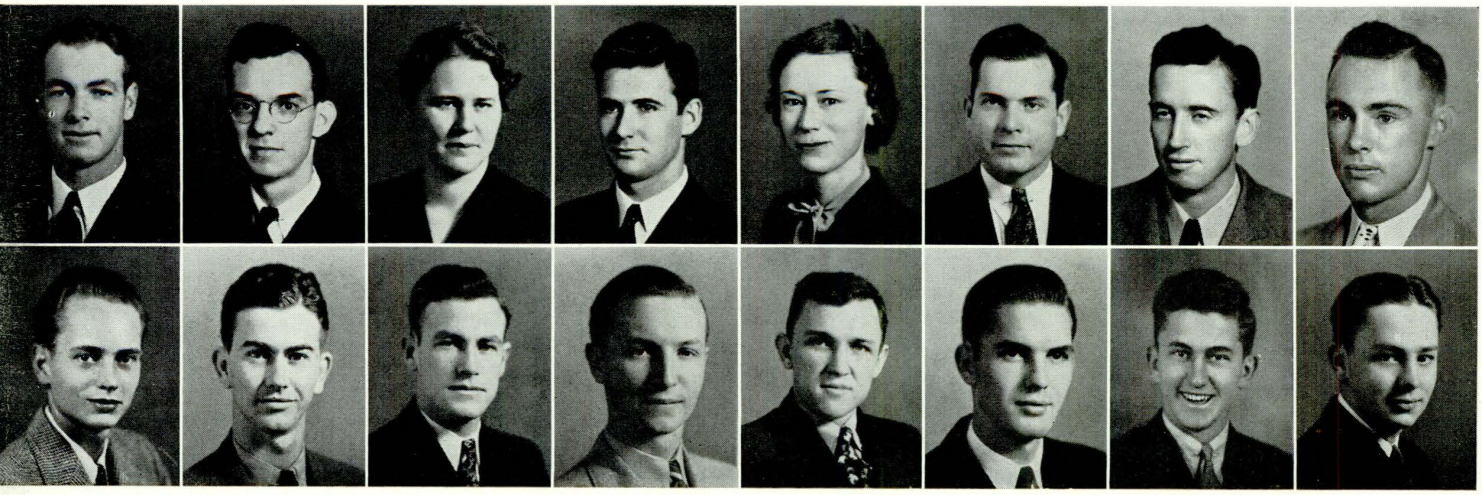

SENIOR CLASS

TOP ROW

MILTON B. BAGBY . . . . . **Birmingham**
Business Administration
Π K A
Blue Key; Scabbard and Blade; Social Committee; Colonel, R. O. T. C.

WILLIAM C. BAKER, JR. . . . . . **Knoxville, Tenn.**
Architecture

MATTIE JO BARBER . . . . . **Butler**
Home Economics
Θ Υ
Kappa Delta Pi; Home Economics Club

JAMES FLOYD BARNARD . . . . . **Fayette**
Chemical Engineering
A. I. Ch. E.; "Plainsman," 2

ETHEL BARNES . . . . . **Dothan**
Dietetics
Home Economics Club

EVERETT BECK BARNES . . . . . **Gallion**
Pre-Medicine
Τ Τ Ω
Pre-Medicine Club; Scabbard and Blade

HERBERT BARNES . . . . . **Winfield**
Agricultural Education
Agricultural Club; F. F. A.

HARVEY OWEN BARTON . . . . . **Cordova**
Business Administration

ROY DODGE

Colonel of the Engineer Regiment, an O. D. K., a member of Scabbard and Blade. The man who says little, but gets things done and makes the best of grades along with it.

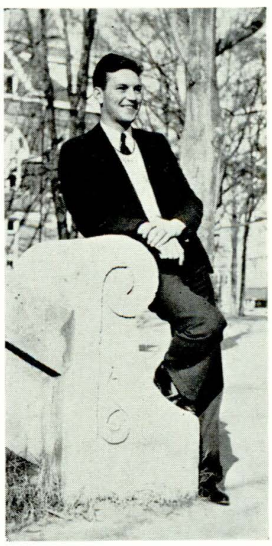

BOTTOM ROW

JEAN R. BATIGNE . . . . . **Paris, France**
Mechanical Engineering
Λ Χ Α
A. S. M. E.; International Relations Club

AARON BAXTER . . . . . **Vinegar Bend**
Agriculture
Agricultural Club

JOE F. BAXTER . . . . . **Headland**
Veterinary Medicine
Σ Χ

BYRON V. BEAN . . . . . **Clanton**
Education

MERRILL J. BEARD . . . . . **Frisco City**
Agricultural Education
Α Γ Ρ
Agricultural Club; F. F. A.; Band, 1, 2, 3

ROBERT DOUGLAS BEATTY . . . . . **Birmingham**
Agriculture
Σ Χ

BEVERLY BASSETT BIGGIN . . . . . **Auburn**
Architecture
Κ Α
Scarab

GERALD L. BILBRO . . . . . **Alabama City**
Architecture

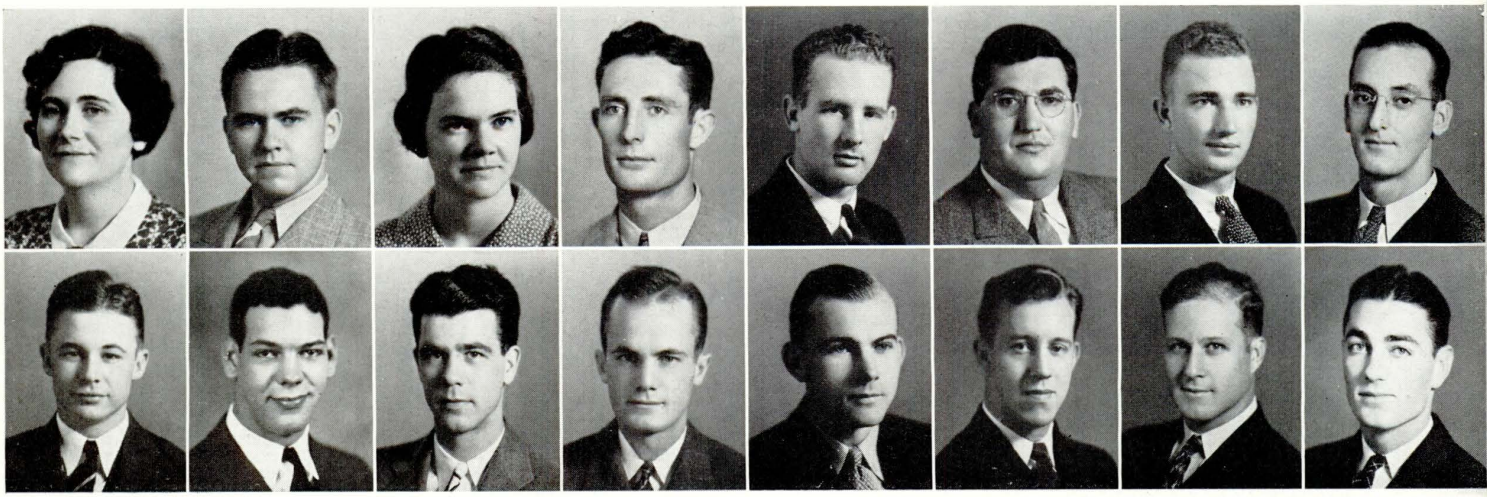

SENIOR CLASS

TOP ROW

HELEN BISHOP . . . . . Lincoln
Home Economics Education

JOHN F. BISHOP, JR. . . . . Akron
Agricultural Science
Π K A
Scabbard and Blade

MARY E. BISHOP . . . . . Lincoln
Home Economics Education

GORDON BLACK . . . . . Arab
Agricultural Education
T T Ω

J. HOMER BLACKSTONE . . . . . Gadsden
Agricultural Administration
Agricultural Club

VICTOR HUGO BLUMBERG . . . . . Oteen, N. C.
Veterinary Medicine
A Φ Ω
Jr. A. V. M. A.; International Relations Club

ARMISTEAD M. BOLLING . . . . . Centerville
Agricultural Education

THOMAS E. BONDS . . . . . Adamsville
Veterinary Medicine
A Ψ
Jr. A. V. M. A.

DAVID HAMILTON

A member of Blue Key, Secretary and Treasurer of the Interfraternity Council, never in trouble, but always trying to help someone else out of a jamb.

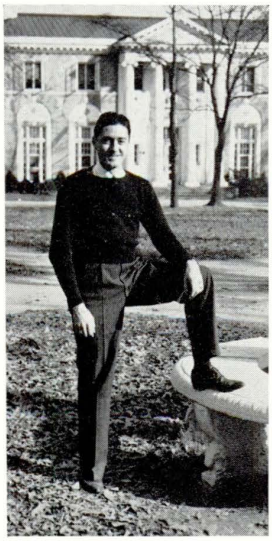

BOTTOM ROW

OSCAR CARSON BOTTOMS, JR. . . . . Gadsden
Secondary Education

A. J. BOUANCHAUD . . . . . New Roads, La.
Business Administration
Δ Σ Π

CHARLES M. BOWLING, JR. . . . . Corbin, Ky.
Electrical Engineering
Σ X

W. O. BOZEMAN, JR. . . . . Andalusia
Textile Engineering
Φ Ψ
Delta Phi Omega; Band, 1, 2, 3, 4

F. E. BRANTLEY . . . . . Evergreen
Chemical Engineering

DONALD R. BRANUM . . . . . Decatur
Mechanical Engineering
Σ Φ E

ZACKIE H. BRIDGES . . . . . Auburn
Veterinary Medicine

BEN L. BROCKWAY . . . . . Panola
Agricultural Science
A Γ P

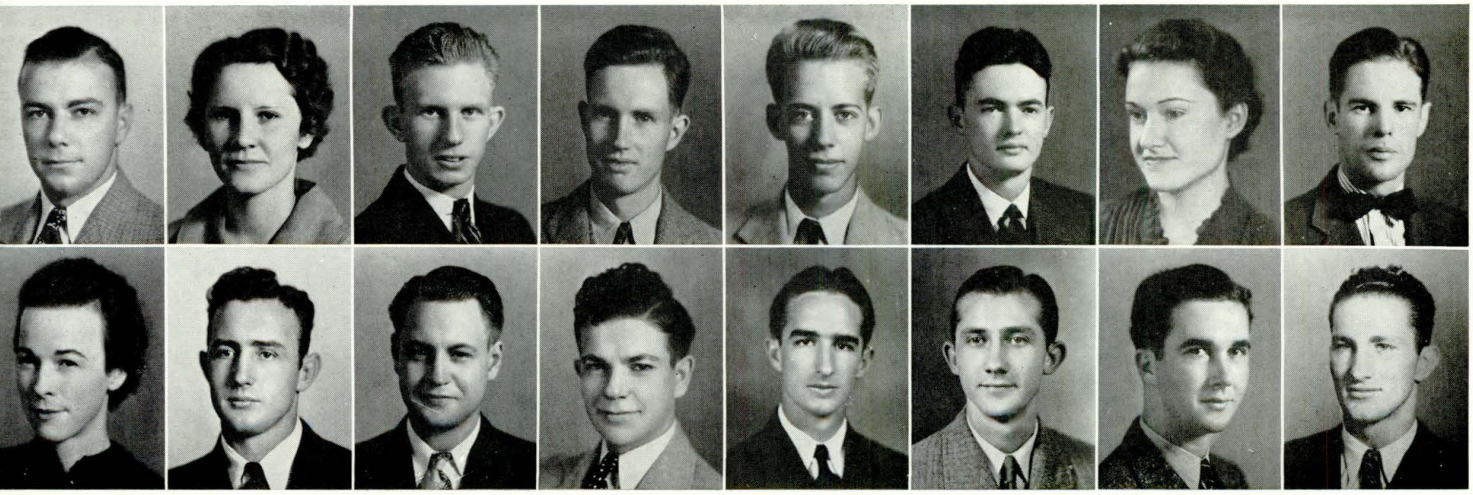

SENIOR CLASS

BILLY HITCHCOCK

Brigade Colonel in the R. O. T. C., Captain of the Baseball Team, President of the "A" Club, an O. D. K. and one of the best safety men in the country.

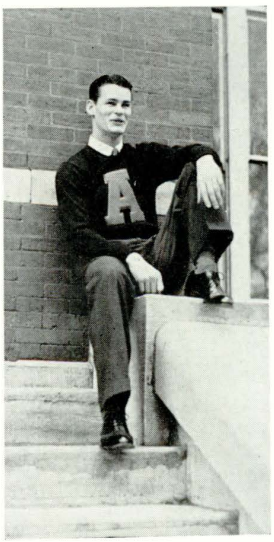

TOP ROW

W. G. BROCKWAY . . . . . Panola
Agricultural Administration

CECILE VELMA BROWN . . . . . Millry
Home Economics
Θ E

EARL W. BROWN . . . . . Birmingham
Mechanical Engineering

HARRY B. BROWN . . . . . Maywood, Ill.
Electrical Engineering
Σ Φ E

JAMES COUCH BROWN . . . . . Birmingham
Aeronautical Engineering
Σ X

JARVIS BROWN . . . . . Montgomery
Civil Engineering
Σ Φ E
O.D.K., Business Manager, 1938 "Glomerata"; Manager of Varsity Basketball, 2; Co-Business Manager, 1937 Freshman Handbook; Executive Cabinet, 3, 4; Interfraternity Council, 1, 2; Keys; Ex-Officio Member Board of Student Publications; "Who's Who Among Students in American Universities and Colleges"

ELIZABETH BRYAN . . . . . Brundidge
Home Economics Education
K Δ
Cardinal Key

JAMES RUSSELL BUNTIN . . . . . Pansey
Science and Literature
Σ Π
Blue Key; Keys; Editor, "Plainsman," '37-'38

BOTTOM ROW

RETHIA BURNS . . . . . Wedowee
Home Economics

VERNON P. BURNS . . . . . Frisco City
Education

RALPH O. BUSH . . . . . Auburn
Electrical Engineering

JIM ED BUTLER . . . . . Woodville
Chemical Engineering
A. I. Ch. E.

WILLIAM OSBORNE BUTLER . . . . . Creenville
Business Administration
Σ X

WILLIAM H. CAHOON . . . . . Gadsden
Pharmacy
Δ Σ Φ

JOHN JAMES CAIN . . . . . Mooresville
Mechanical Engineering
Σ Φ E

WILLIAM B. CALLAWAY . . . . . Florence
Electrical Engineering
B K

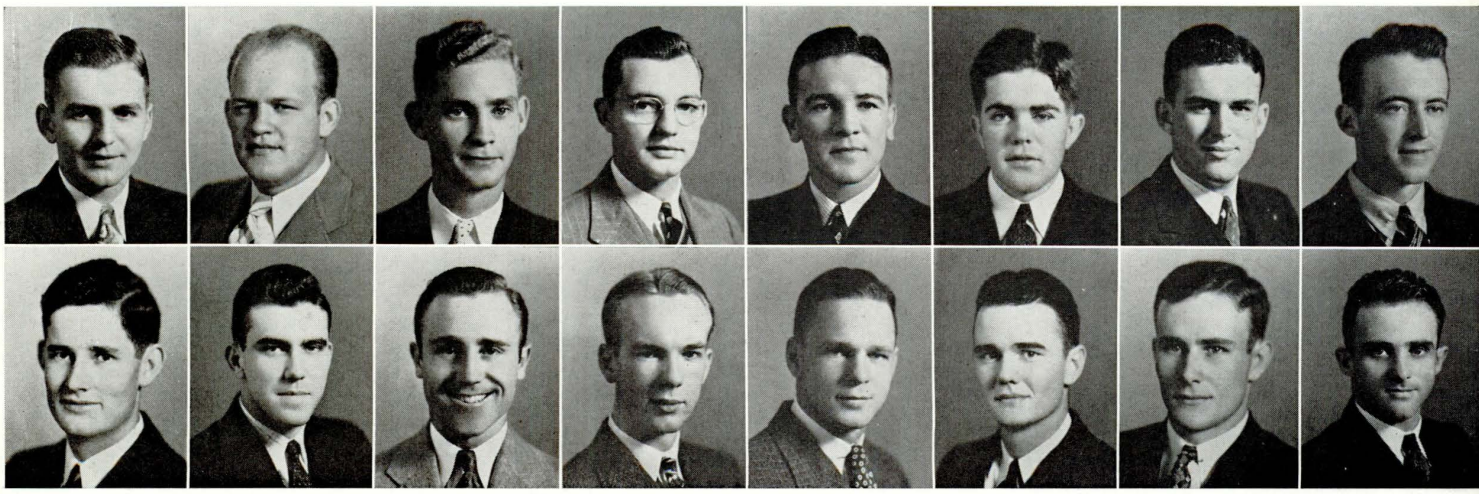

SENIOR CLASS

TOP ROW

BRADT MILROY CAMERON . . . . . **Birmingham**
Electrical Engineering
Λ X A
Tau Beta Pi; Eta Kappa Nu; Scabbard and Blade; A. I. E. E.; R. O. T. C.; "Who's Who Among Students in American Universities and Colleges."

JACK W. CAMMACK . . . . . **Camden**
Agricultural Science
Agricultural Club, 3, 4

JOHN H. CAMP . . . . . **Birmingham**
Agricultural Education
Agricultural Club; F. F. A.

HARRY CAMPBELL . . . . . **Section**
Agricultural Science
Tau Upsilon Omega; Interfraternity Council

DAVID W. CANON . . . . . **Opelika**
Business Administration
Φ Δ Θ
Scabbard and Blade; Swimming Team

WILLIAM C. CANTRELL . . . . . **Hamilton**
Pre-Medicine
A. E. D.

MILTON MARION CARDWELL . . . . . **Montgomery**
Chemical Engineering
Θ X
Keys

R. M. CARGILE . . . . . **Covin**
Agriculture
"Alabama Farmer" Staff; Agricultural Club; R. O. T. C.

A. D. HOLMES
Vice-President of O. D. K., a member of the Social Committee and Scabbard and Blade. People are wondering whether he is going to school in Auburn or Columbus, Ga.

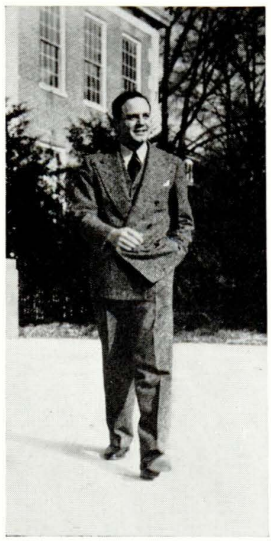

BOTTOM ROW

JACKSON ASHHURST CARR . . . . . **Selma**
Business Administration
Θ X
International Relations Club; "Plainsman" Staff, 2, 3, 4; Swimming, 2, 4

FRANK M. CHAMBERS . . . . . **Faunsdale**
Business Administration
K Σ
Executive Cabinet

FRANK VERNON CHAMBERS . . . . . **LaFayette**
Pre-Law
R. O. T. C.

HARLOW M. CHAPMAN . . . . . **Huntsville**
Chemical Engineering
Π K A

M. T. CHENNAULT . . . . . **Maxwell Field**
Aeronautical Administration
Captain, R. O. T. C.

CHARLES SMITH CHISOLM . . . . . **Selma**
Chemical Engineering
K A
Spades; Omicron Delta Kappa; Scabbard and Blade; Manager, Basketball; Captain, R. O. T. C.; "Who's Who Among Students in American Universities and Colleges"

AUBREY A. CLEMENS . . . . . **Scottsboro**
Agricultural Education
Agricultural Club; F. F. A.

F. SCOTT CLEMENS . . . . . **Seale**
Agricultural Administration

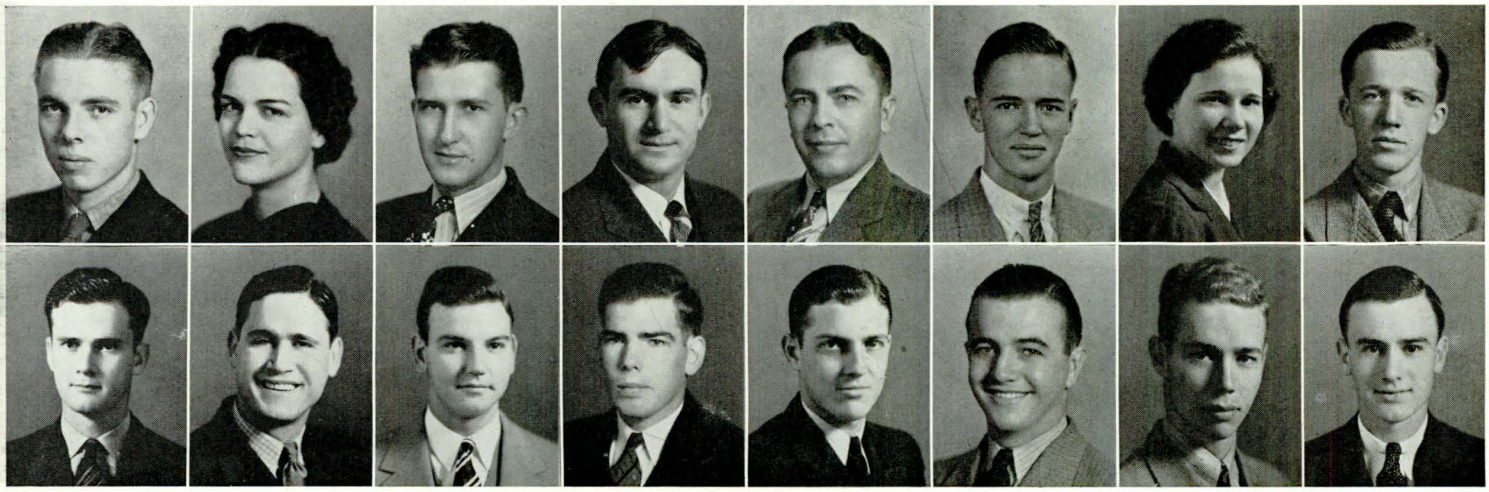

SENIOR CLASS

TOP ROW

CARTER N. CLEMENTS . . . . . **Benton**
Mechanical Engineering
Σ Φ E
A. S. M. E.

VIRGINIA EVELYN CLEMENTS . . . . . **Avon Park, Fla.**
Science and Literature

ROY COLE . . . . . **Graham**
Agricultural Science
A Γ P
Agricultural Club

ROBERT A. COLEMAN . . . . . **Tuscumbia**
Mechanical Engineering
K Σ

ERNEST S. COLLIER . . . . . **Titus**
Agricultural Education
K Δ Π

FRANK YOUNG CONNER, JR. . . . . . **Tuskegee**
Business Administration
Π K Φ
Delta Sigma Pi

THEO COOKE . . . . . **Marion**
Home Economics
Σ Δ
Theta Epsilon

THORNTON COOPER . . . . . **Opelika**
Textile Engineering

MALCOLM McDONALD
Member of Blue Key, Captain of Scabbard and Blade, and spends a lot of time out on Society Hill. He calls it Fooling around.

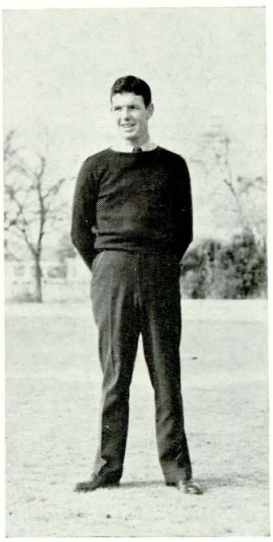

BOTTOM ROW

TURNHAM WILSON COOPER . . . . . **Dixiana**
Textile Engineering
Φ K T
Interfraternity Council; President of Phi Kappa Tau, 4

JOSH COUCH, JR. . . . . . **Dothan**
Business Administration
Φ Δ Θ
Glee Club, 1, 2, 3, 4; Swimming, 1, 2, 3, 4

DAVID OGDEN COX . . . . . **Mobile**
Chemistry
Δ Σ Φ
Blue Key; Scabbard and Blade; Phi Lambda Upsilon; Tau Kappa Alpha; Social Committee, 4; Business Manager, Glee Club, 3; Captain, R. O. T. C.

HOLLAND EUGENE COX . . . . . **Birmingham**
Industrial Engineering
Δ Σ Φ

VIRGIL FORREST CRABTREE, JR . . . . . **Greensboro**
Chemical Engineering
Σ A E
Social Committee; A. I. Ch. E.

CHARLES H. CRANFORD . . . . . **Birmingham**
Business Administration
Glee Club, 3, 4.

JOHN MORRIS CRANFORD . . . . . **Birmingham**
Science and Literature

NORMAN ROY CRAWFORD . . . . . **Marion**
Agricultural Science
A Γ P
President, Agricultural Club

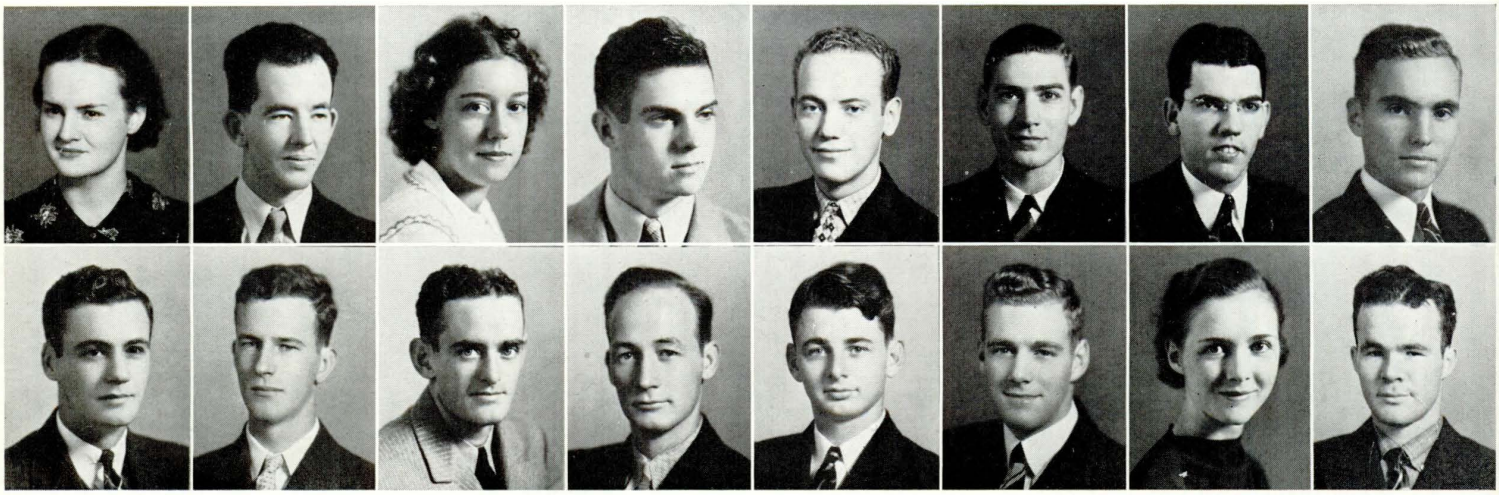

SENIOR CLASS

TOP ROW

ROWENA CRITTENDEN . . . . . Haleyville
Home Economics

VERNON PREUIT CROCKETT . . . . . Leighton
Civil Engineering
A. S. C. E.

KATE CROSSLEY . . . . . Opelika
Science and Literature
K Δ
"Plainsman" Staff, 4, 5

MARSHALL O. CRUMBAKER . . . . . Fairbury, Ill.
Mechanical Engineering
Δ Φ Ω
A. S. M. E.; Band, 1, 2, 3, 4

CHARLES HENRY CRUMP . . . . . Pell City
Textile Engineering
Φ K T
Phi Psi

JAMES W. CUNNINGHAM . . . . . Florence
Civil Engineering
T B Π

JACK CURRIE . . . . . Atmore
Business Administration
Δ Σ Π

ANDREW JOHNSON DARBY, JR. . . . . . Florence
Agriculture

LOPEZ MANTOUX

In the R. O. T. C. he rates the position of Lieutenant Colonel of the Brigade and in O. D. K. he wields the gavel, but spends most of his time at 259 South Gay St.

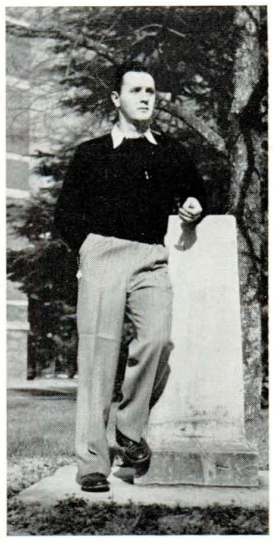

BOTTOM ROW

HUGH B. DARDEN, JR. . . . . . Hogansville, Ga.
Business Administration
Theta Chi; Omicron Delta Kappa; Scabbard and Blade; Class Vice-President, '35-'36; Glee Club, 1; Assistant Business Manager, "Plainsman" Staff, 3; "Plainsman" Staff, 1, 2, 3; R. O. T. C.

ALFRED COLE DAVES . . . . . Mobile
Business Administration

MAX DAVIDSON . . . . . Montgomery
Veterinary Medicine

JAMES M. DAVIS . . . . . Columbus, Ga.
Architecture

JEPTHA S. DAVIS, JR. . . . . . Pike Road
Agricultural Engineering

JOHN EAYRES DAVIS, JR. . . . . . Birmingham
Architecture
Σ N
Scarab; Football, 2, 4

ELIZABETH DAWSON . . . . . Loachapoka
Education
Kappa Delta Pi

CLAY H. DEAN . . . . . Moultrie, Ga.
Civil Engineering
Σ Φ E
Band, 1, 2, 3, 4; Glee Club, 1; A. S. C. E.; R. O. T. C.

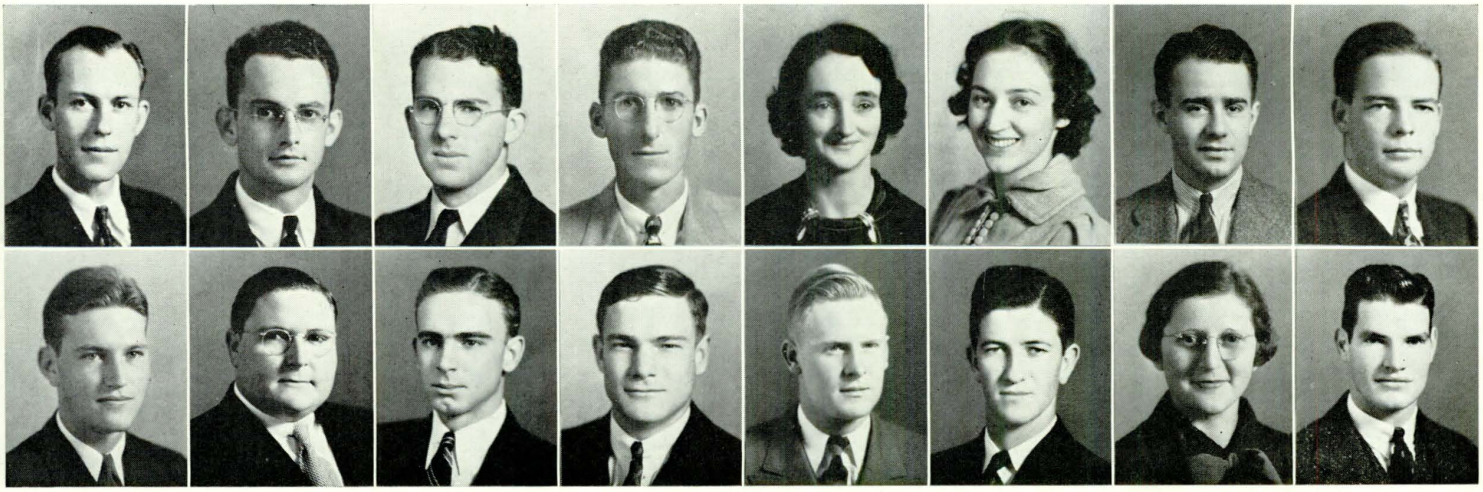

SENIOR CLASS

TOP ROW

WILLIAM DOUGLAS DEAN . . . . . **Auburn**
Veterinary Medicine
A. V. M. A.

LESTER ARVEL DEESE . . . . . **Fitzgerald, Ga.**
Veterinary Medicine
Α Ψ

VIRGIL O. DELONEY . . . . . **Ozark**
Agricultural Education
F. F. A.

JAMES N. DENNIS . . . . . **Clanton**
Agriculture

VELA ELIZABETH DENNIS . . . . . **Wetumpka**
Home Economics Education

MIRIAM DENTON . . . . . **Oneonta**
Dietetics
Θ Τ
Vice-President, Home Economics Club; Thespian, 4

JOHN DePALMA . . . . . **Roselle Park, N. J.**
Architecture
Φ Κ Τ

JOHN KELLY DIXON . . . . . **Talladega**
Chemical Engineering

BILL STELZENMULLER

The man who leads the entire Student Body in scholarship, a member of Tau Beta Pi, O. D. K., Scabbard and Blade, and manages to give a great portion of his time to social life along with the rest.

BOTTOM ROW

ROY T. DODGE . . . . . **Gadsden**
Mechanical Engineering
Spades; Omicron Delta Kappa; Tau Beta Pi; Scabbard and Blade; Colonel, R. O. T. C.; A. S. M. E.; "Who's Who Among Students in American Universities and Colleges"

WILBUR DONALDSON . . . . . **Elba**
Agricultural Science
Agricultural Club

EDGAR R. DONAVAN . . . . . **Citronelle**
Business Administration
Σ Φ Ε
R. O. T. C.

JAMES THOMAS DOUGHTIE . . . . . **Columbus, Ga.**
Textile Engineering
Φ Δ Θ
Phi Psi

THOMAS EDWARD DUNCAN . . . . . **Alexander City**
Business Administration
Σ Ν
Omicron Delta Kappa; Executive Cabinet, 2; Vikings, 2; President of Junior Class, 3; Track, 2, 3, 4; Cross Country, 2, 3, 4; Chairman of Social Committee; Spiked Shoe, Treasurer, 3, President, 4

LAMAR DUNN . . . . . **Daviston**
Aeronautical Engineering
Σ Π

WINNIE ARA DYER . . . . . **Auburn**
Home Economics Education

J. MIKE EDGE . . . . . **Birmingham**
Chemical Engineering
Σ Π

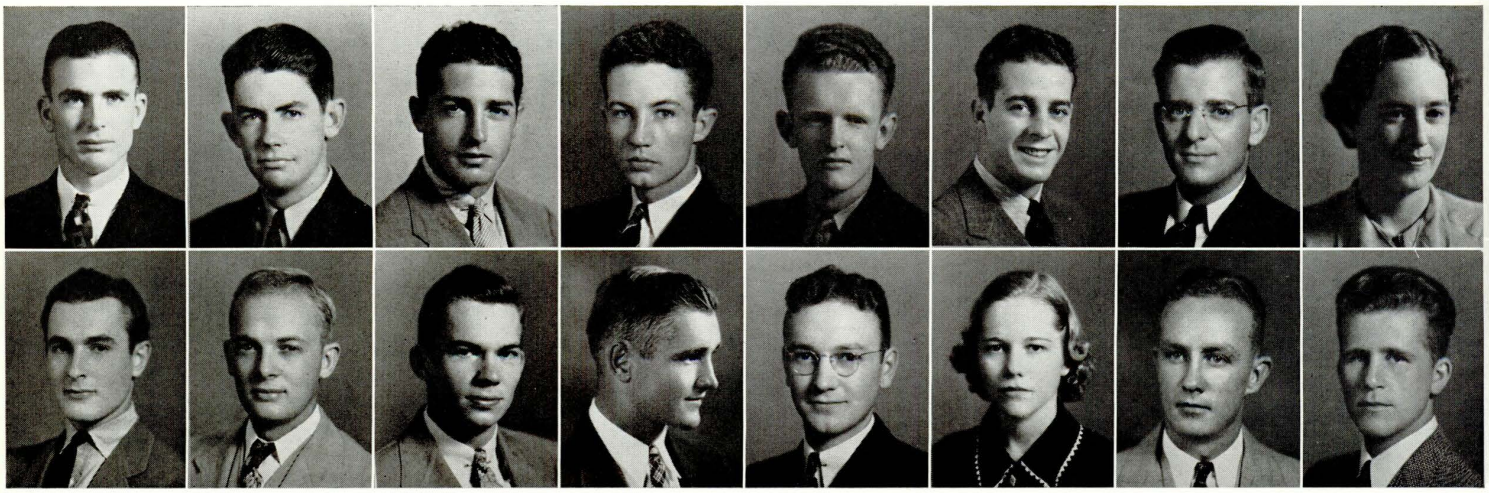

SENIOR CLASS

TOP ROW

GERMAN LOUIE EDWARDS . . . . . **Sprott**
Agricultural Science
Θ K N
Interfraternity Council

J. T. EDWARDS . . . . . **Montgomery**
Electrical Engineering

WILLIAM ST. CLAIR ELLIS . . . . . **Atlanta, Ga.**
Business Administration
"A" Club; Spiked Shoe; Captain, Track Team; Lieutenant Colonel, R. O. T. C.; Track, 1, 2, 3, 4; Football, 1, 2, 3, 4

JAMES P. ENNIS . . . . . **Birmingham**
Electrical Engineering
Σ Φ E
Eta Kappa Nu, R. O. T. C., Adjutant; Glee Club, 2, 3

JAMES C. FARROW . . . . . **Eclectic**
Textile Engineering
Phi Psi

JIMMY FENTON . . . . . **Lakeland, Fla.**
Business Administration
"A" Club; Football, 2, 3, 4

W. L. FLEMING . . . . . **Brundidge**
Business Administration
Δ X A

MARY MARSHALL FLETCHER . . . . . **Bay Minette**
Dietetics
W. A. A.

MAX WELDEN

President of the Student Executive Cabinet, the governing body of the Auburn students, a member of O. D. K. and Scabbard and Blade and his junior year Business Manager of the Rat Bible.

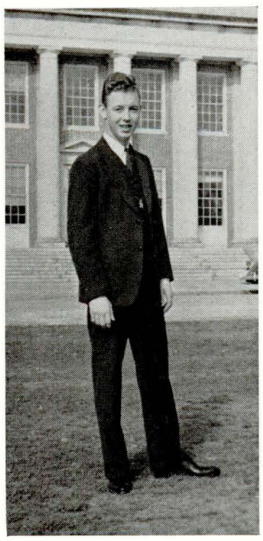

BOTTOM ROW

EDWARD COYLE FORBES . . . . . **Schenectady, N. Y.**
Electrical Engineering
K A
Keys; Co-Captain, Swimming Team

BEN C. FOSHEE . . . . . **Red Level**
Aeronautical Engineering
Σ Π
Keys

JOHN GEORGE FOX . . . . . **Birmingham**
Mechanical Engineering
Tau Beta Pi; A. S. M. E.

GUSTAV H. FRANKE, JR. . . . . **Panama Canal Zone**
Electrical Engineering
K A

CLYDE FRANKLIN . . . . . **Falkville**
Business Administration

MARY BANKS FRANKLIN . . . . . **Auburn**
Home Economics

LEO K. FREDERICK . . . . . **Hackleburg**
Agricultural Science

G. WILLIS FUGATE . . . . . **West Palm Beach, Fla.**
Aeronautical Engineering
Σ X

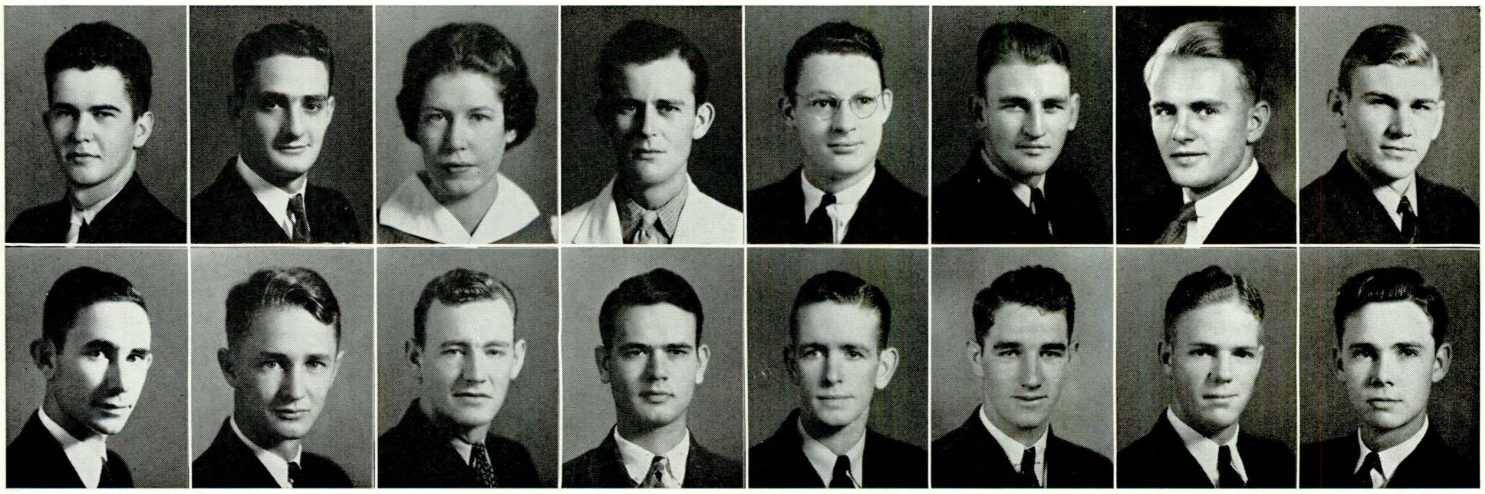

SENIOR CLASS

TOP ROW

WILLIAM FULFORD . . . . . **Georgiana**
Chemical Engineering
Σ X
Phi Lambda Upsilon

JACK L. FUQUA . . . . . **Clayton**
Agricultural Administration

JUNE GALT . . . . . **Montgomery**
Science and Literature
"Glomerata" Staff, 4

RICHARD C. GARDNER, JR. . . . . . **Miami, Fla.**
Aeronautical Administration

FRANCIS O. GARRETT . . . . . **Little Rock, Ark.**
Veterinary Medicine
A Ψ
A. V. M. A.; Interfraternity Council

JAMES V. GARRETT . . . . . **Opelika**
Science and Literature
Θ K T

AUBREY M. GARRISON . . . . . **Birmingham**
Chemical Engineering
Σ A E
Blue Key; Scabbard and Blade; Spiked Shoe; Interfraternity Council

JOHN D. GEARHART . . . . . **Robertsdale**
Business Administration
Delta Sigma Pi

JARVIS BROWN

Business Manager of the 1938 Glomerata and an O. D. K. who has in four years proved himself a good politician.

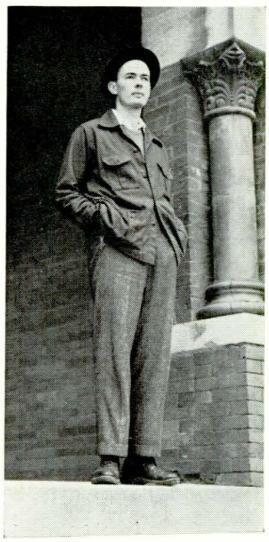

BOTTOM ROW

PRYCE GIBSON . . . . . **Vinemont**
Secondary Education
Kappa Delta Pi

WILLIAM DAVID GILCHRIST . . . . . **Auburn**
Aeronautical Engineering
K Σ

FRED GILLAM . . . . . **Chattanooga, Tenn.**
Textile Engineering
"A" Club; Football, 1, 2, 3, 4

BILLY H. GILMORE . . . . . **Notasulga**
Civil Engineering

J. PAUL GILMORE . . . . . **Detroit**
Architecture
Δ Σ Φ

TENSLEY GINN . . . . . **Birmingham**
Business Administration
Δ Σ Φ
Delta Sigma Pi; Football, 1

O. D. GISSENDANNER . . . . . **Pinckard**
Agricultural Education
A Γ P
F. F. A.; Agricultural Club

BROOKS GLASS . . . . . **Linden**
Pre-Law
Φ Δ Θ

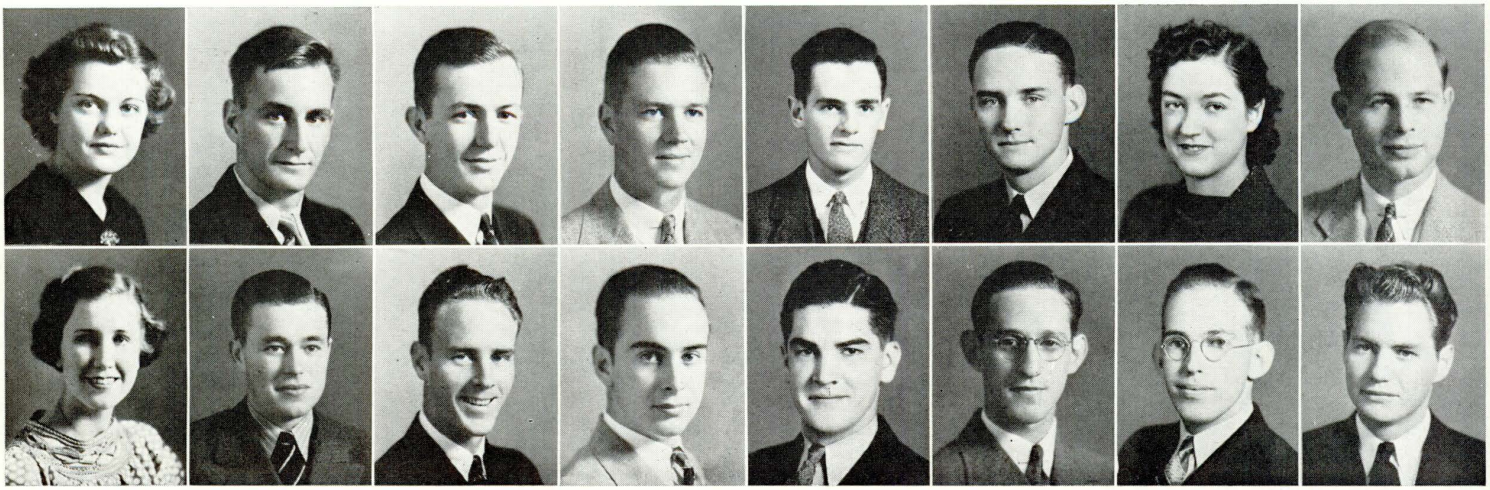

SENIOR CLASS

TOP ROW

MILDRED GLASS . . . . . **Hurtsboro**
Home Economics
K Δ
Cardinal Key, Vice-President; Kappa Delta Pi, Vice-President

JAMES C. GLEASON . . . . . **Hammondsport, N. Y.**
Aeronautical Engineering

C. W. GLOVER . . . . . **Owens Cross Roads**
Agricultural Engineering

R. M. GLOVER . . . . . **Margaret**
Pharmacy

LOUIS GARDNER GOLDBERG . . . . . **Birmingham**
T E Φ
Architecture

HOMER H. GOSSETT, JR. . . . . . **Griffin, Ga.**
Textile Engineering
Θ X

ELIZABETH GOTCHER . . . . . **Fayetteville, Tenn.**
Dietetics
K Δ
Theta Epsilon

A. THEODORE GRAYEV . . . . . **Philadelphia, Pa.**
Veterinary Medicine
A. V. M. A.

GEORGE HAIRSTON
President of the Interfraternity Council, a member of Blue Key and several other organizations. Also Colonel of the Second Regiment Field Artillery.

BOTTOM ROW

LENA HOUSTON GREEN . . . . . **Waverly**
Education

TREWHITT GREEN . . . . . **Section**
Agricultural Science
Θ T Ω

H. JACE GREENE, JR. . . . . . **Birmingham**
Electrical Engineering
Λ X Δ
Delta Phi Omega; Keys; Drum-Major, Band, 3; Assistant Drum-Major, Band, 4; Band, 1, 2, 3, 4; R. O. T. C.; A. I. E. E.

WILLIAM CHILTON GREENE . . . . . **Camp Hill**
Business Administration

WILLIAM ELDRIDGE GREGORY . . . . . **Honoraville**
Education

GASTON J. GREIL . . . . . **Montgomery**
Civil Engineering

J. I. GRIFFIN . . . . . **Birmingham**
Business Administration
Delta Sigma Pi

ROBERT LaGRONE GRIFFIN . . . . . **Sprott**
Agricultural Engineering
Θ K N
Kappa Delta Pi; Glee Club, 3, 4; F. F. A.

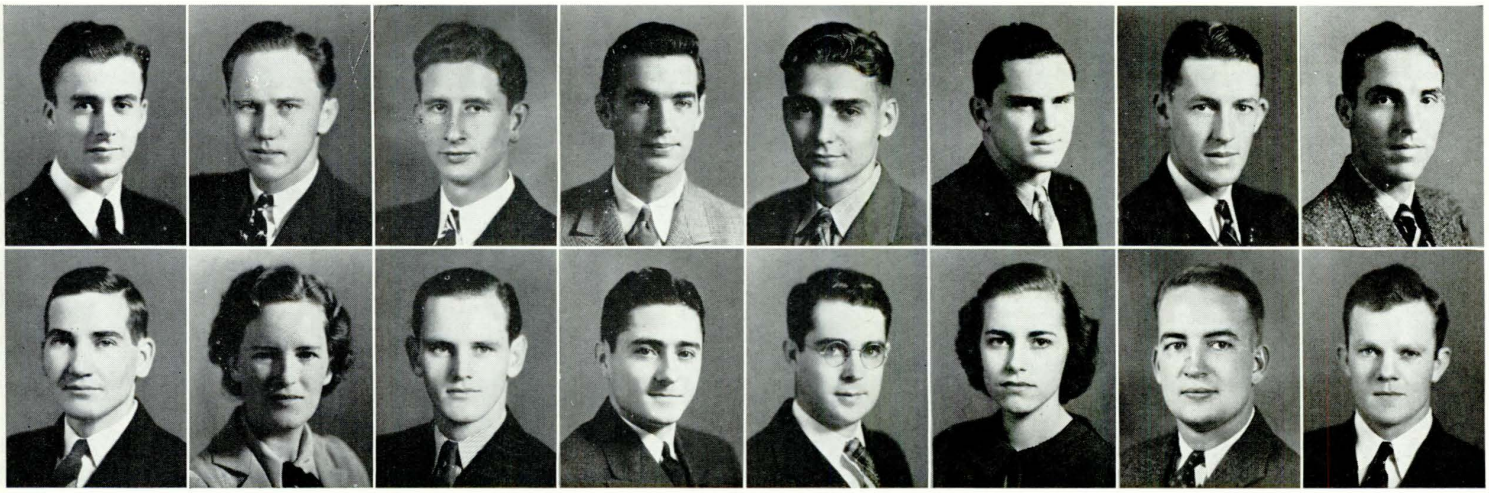

SENIOR CLASS

TOP ROW

JIMMIE GUNN . . . . . Calera
Electrical Engineering
Δ Σ Φ
Eta Kappa Nu; Tau Beta Pi

GEORGE MARTIN GUTHRIE, JR. . . . . . Inverness
Mechanical Engineering

ERNEST F. GUY . . . . . Jasper
Chemistry
Δ Σ Φ

THOMAS L. HAGAN, JR. . . . . . Sylacauga
Pharmacy
Λ Χ Α

CHARLES J. HAGER, JR. . . . . . Ensley
Agriculture
Σ Α Ε

ROSWELL M. HAIR, JR. . . . . . Buena Vista, Ga.
Mechanical Engineering
A. S. M. E.; B. S. U. Council; R. O. T. C.

WILLIAM GEORGE HAIRSTON, JR. . . . . Birmingham
Science and Literature
Δ Σ Φ
Blue Key; Scabbard and Blade; Tau Kappa Alpha; Glee Club, Business Manager, 1, President, 2; President, Interfraternity Council; Colonel, R. O. T. C.; Social Committee, 1; "Who's Who Among Students in American Universities and Colleges."

GEORGE W. HALL . . . . . Greensboro
Agricultural Science
Α Γ Ρ
Alabama Farmer Staff, 2; Interfraternity Council, 2; Class President, '37-'38; Agricultural Club, 1, 2, 3, 4

LESTER ANTLEY
Captain of the 1938 Football Team and a crack baseball pitcher. Les has just returned from Miami where he knocked all the women off their feet.

BOTTOM ROW

JAMES L. HALL . . . . . Thomasville
Agricultural Science

MAICE HALL . . . . . Excel
Elementary Education

MORRIS AARON HALL . . . . . Jasper
Architecture
Δ Σ Φ
Spades; Omicron Delta Kappa; Scabbard and Blade; Tau Kappa Alpha; Scarab; Editor, "Glomerata," 37-'38; Debate Team; Ex-Officio Member Board of Student Publications; "Who's Who Among Students in American Universities and Colleges."

DAVID W. HAMILTON . . . . . Tuscumbia
Pre-Medicine
Α Τ Ω
Spades; Blue Key; Interfraternity Council; "Who's Who Among Students in American Universities and Colleges."

JAMES H. HANCOCK . . . . . Stockton, Md.
Civil Engineering

JANE HANDLEY . . . . . Roanoke
Science and Literature
Κ Δ
Sphinx; "Who's Who Among Students in American Universities and Colleges."

RICHARD BROWN HARBESON . . DeFuniak Springs, Fla.
Civil Engineering
Σ Α Ε
Scabbard and Blade

CLAUDE HARDEE . . . . . Evergreen
Agricultural Education

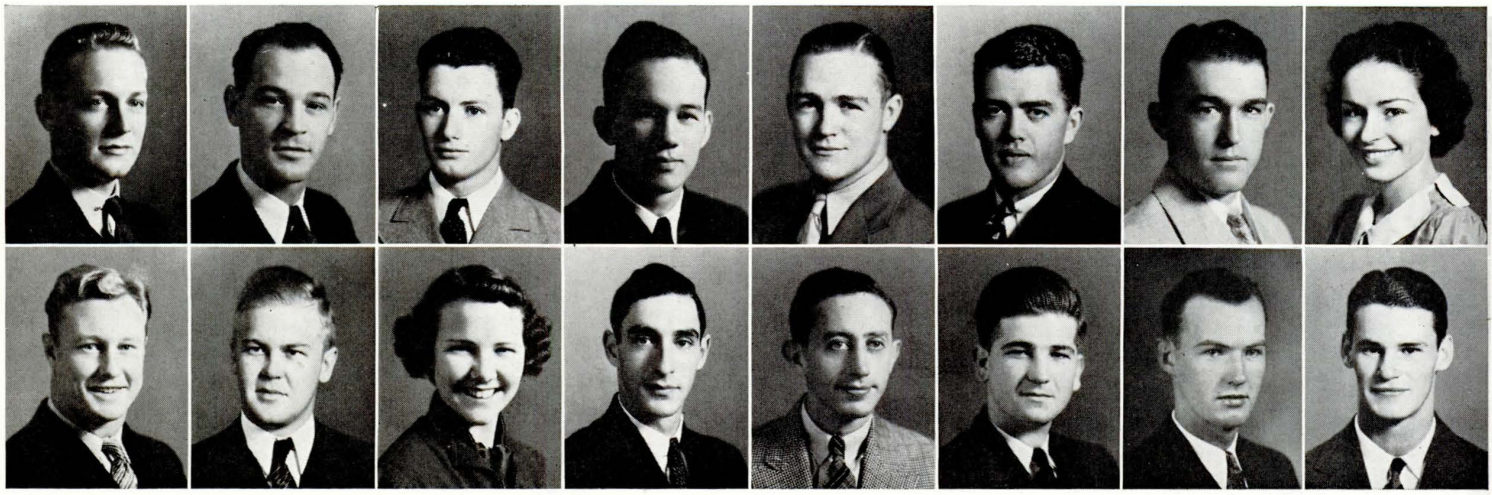

SENIOR CLASS

TOP ROW

WILLIAM M. HARGETT . . . . . **Haleyville**
Aeronautical Administration
Alpha Phi Omega; B. S. U. Council

FRED WILLIAM HARMON . . . . . **Birmingham**
Chemical Engineering
A. I. Ch. E.

ARMISTEAD R. HARPER . . . . . **Monroeville**
Civil Engineering
Κ Α
Tau Beta Pi; Blue Key; Scabbard and Blade; R. O. T. C.

JOHN DANIEL HARRELL . . . . . **Thomaston**
Pharmacy
Σ Ν

ALLEN W. HAWKINS . . . . . **Langdale**
Business Administration

WILLIAM N. HAY . . . . . **Piedmont**
Agricultural Science

MONROE HAYES . . . . . **Maplesville**
Business Administration
"A" Club

MARY E. HAYGOOD . . . . . **Greenville**
Home Economics
Κ Δ
Sphinx; Theta Epsilon; Women's Student Government Association; Publications Board; Class Vice-President, '37-'38

JIMMY BUNTIN
Editor of the 1938 Plainsman. Famous for his derby, pipe and streamlining the only bi-weekly newspaper the students had.

BOTTOM ROW

WALTER HEATH . . . . . **Birmingham**
Business Administration
Δ Σ Φ
"A" Club; Football, 1, 2, 3, 4; Track, 3, 4

JOSEPH H. HELMSING . . . . . **Spring Hill**
Civil Engineering

CAROLYN STONE HENDRICK . . . . . **Brundidge**
Home Economics Education
Κ Δ
Cardinal Key

MILTON B. HESSLEIN . . . . . **Montgomery**
Mechanical Engineering

MAX HIBBS . . . . . **Alabama City**
Secondary Education

HAROLD HILLMAN . . . . . **Siluria**
Business Administration
Κ Σ

E. H. HINES, JR. . . . . . **Repton**
Textile Engineering
Phi Psi

BILLY HITCHCOCK . . . . . **Union Springs**
Business Administration
Σ Ν
Spades; Omicron Delta Kappa; Scabbard and Blade; Delta Sigma Pi; President, "A" Club; Alternate Captain, Football; Captain, Baseball; Publications Board; Brigade Colonel, R. O. T. C.; "Who's Who Among Students in American Universities and Colleges"

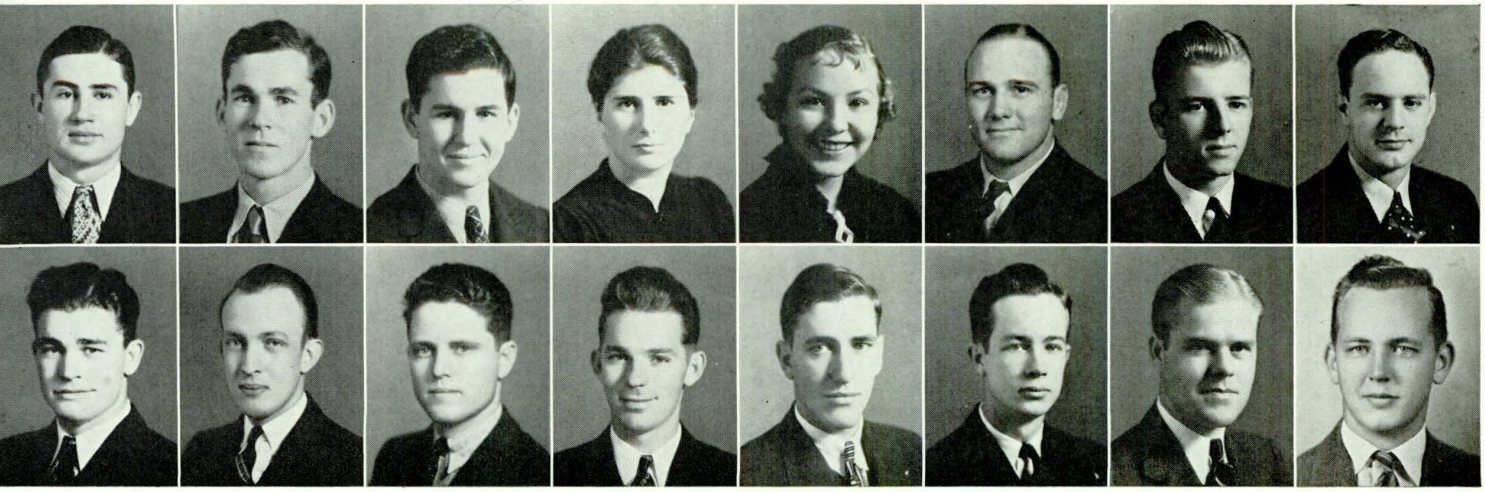

SENIOR CLASS

TOP ROW

JOE WILLIAM HOBBS . . . . . **Anchorage, Ky.**
Veterinary Medicine
Α Ψ
A. V. M. A.

A. M. HOCUTT, JR. . . . . . **Auburn**
Agricultural Science
Y. M. C. A. Cabinet; Agricultural Club; B. S. U. Council; R. O. T. C.

EALON S. HOCUTT . . . . . **Auburn**
Business Administration

VIRGINIA T. HOLCOMBE . . . . . **Brooklyn, N. Y.**
Agricultural Science
Chi Omega; Sphinx; President, Women's Student Government; W. A. A.

ALMA HOLLADAY . . . . . **West Point, Ga.**
Science and Literature
Kappa Delta Pi; Cardinal Key

FREDDIE HOLMAN . . . . . **Dothan**
Business Administration
Κ Σ
"A" Club; R. O. T. C.

HILDING HOLMBERG, JR. . . . . . **Huntsville**
Business Administration
Delta Phi Omega; Auburn Cavaliers, 1, 2; Auburn Knights, 3, 4; Band, 1, 2, 3

A. D. HOLMES, JR. . . . . . **Jasper**
Pharmacy
Φ Δ Θ
Spades; Omicron Delta Kappa; Scabbard and Blade; Social Committee; Pharmaceutical Society; Interfraternity Council; "Who's Who Among Students in American Universities and Colleges"

ED DUNCAN
Chairman of the Social Committee, an O. D. K., President of the 1937 Junior Class, and always politicing for something.

BOTTOM ROW

JAMES KELLEY HOLMES . . . . . **Woodland**
Agricultural Science
Α Γ Ρ
Agricultural Club; R. O. T. C.

JACK HOPE . . . . . **Notasulga**
Business Administration
Phi Gamma Delta

MANARD EARL HOLT . . . . . **Bankston**
Agricultural Science
Agricultural Club

JAMES F. HOOPER . . . . . **Selma**
Textile Engineering
Phi Psi; Manager, Auburn Cavaliers

JACQUE HOUSER . . . . . **Crichton**
Aeronautical Engineering
Β Κ
Tau Beta Pi

JAMES R. HUBBARD, JR. . . . . . **Dadeville**
Agricultural Science
Σ Φ Ε
Glee Club, 2, 3, 4; Band, 1, 2, 3, 4; Agricultural Club

MABRY H. HUGGINS . . . . . **McKenzie**
Agriculture
Α Γ Ρ
Scabbard and Blade; Agricultural Club; R. O. T. C.

JACK C. HUGHSTON . . . . . **Columbus, Ga.**
Pre-Medicine
Α Γ Ρ

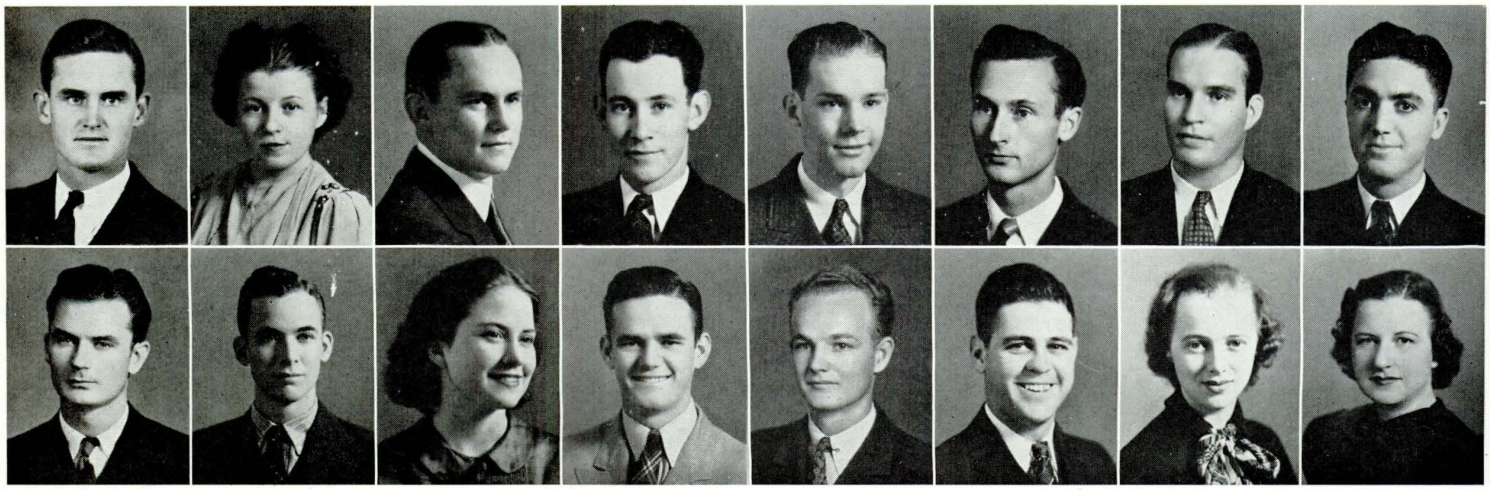

SENIOR CLASS

TOP ROW

ROBERT HENRY HURD . . . . . **Bessemer**
Electrical Engineering
Δ Χ Α

IRMA JEAN INGRAM . . . . . **Alexander City**
Education
International Relations Club

HARRY C. JACKSON . . . . . **Columbus, Ga.**
Mechanical Engineering
Θ Τ Ω
Interfraternity Council; R. O. T. C.

O. WELTON JACKSON . . . . . **Douglas**
Pharmacy
Pharmaceutical Society

LAMAR JEFFERS . . . . . **Oxford**
Architecture
Σ Ν
Scarab

THOMAS W. JESTER . . . . . **Camp Hill**
Agriculture
Θ Τ Ω
Band; Glee Club; Agricultural Club

JAMES HENRY JOHNSON . . . . . **Georgiana**
Chemical Engineering

ORBIE M. JOHNSON . . . . . **Fort Payne**
Agricultural Education
Best Drilled Soldier, 2

JOHN POLLARD

President of Blue Key, Vice-President of the Interfraternity Council, a member of Scabbard and Blade and his junior year held the position of Historian of the class.

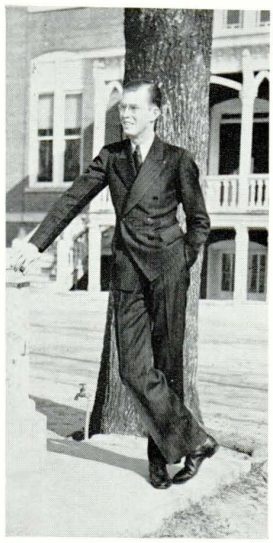

BOTTOM ROW

WILLIAM S. JOHNSON . . . . . **Notasulga**
Commercial Art
Alpha Phi Omega

ROBERT CULLY JOHNSTON . . . . . **Auburn**
Business Administration
B. S. U. Council, President; Manager, Varsity Swimming Team, 3, 4; Y. M. C. A. Cabinet, 1, 2, 3, 4; "Plainsman" Staff, 1, 2, 3, 4; International Relations Club, 3, 4

ADELAIDE DARLAN JONES . . . . . **Bayou La Batre**
Education

BILLY JONES . . . . . **Talladega**
Veterinary Medicine
Α Ψ
Interfraternity Council; A. V. M. A.

CLYDE WOODROW JONES . . . . . **Daleville**
Business Administration
Alpha Phi Omega; B. S. U. Council, 4; Y. M. C. A. Cabinet, Chairman; Y. M. C. A., President; R. O. T. C.

EVAN GARNET JONES . . . . . **Birmingham**
Textile Engineering
Tau Beta Pi; Scabbard and Blade; Phi Psi; R. O. T. C.

HELEN JONES . . . . . **Auburn**
Home Economics
Κ Δ
Sphinx

IDA JONES . . . . . **Roanoke**
Chi Omega; Cardinal Key

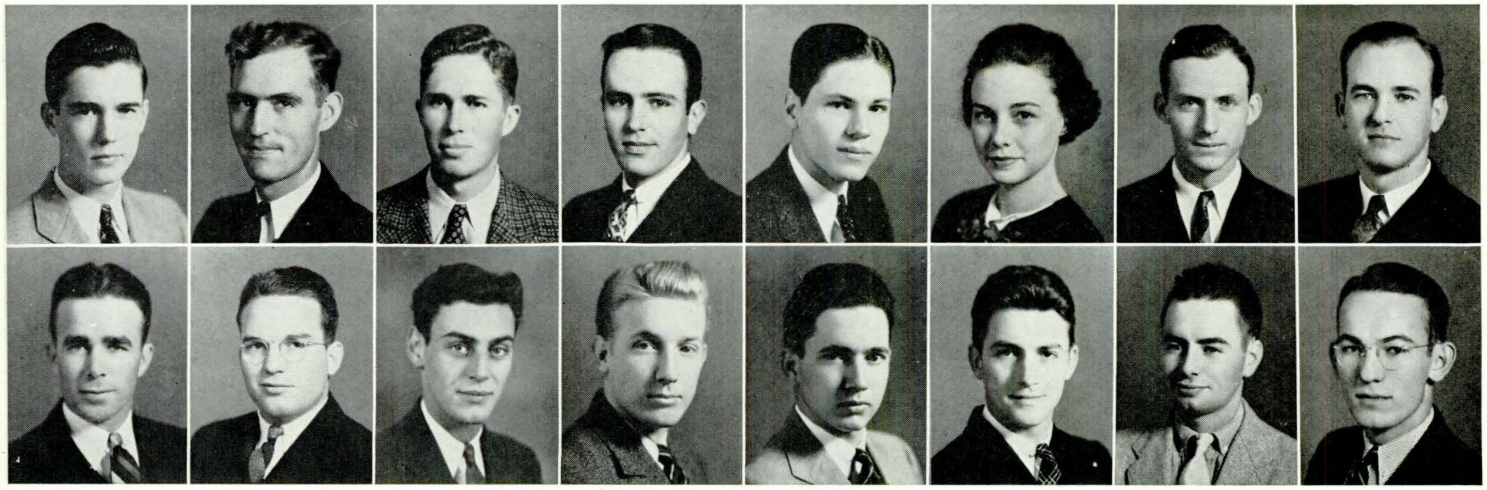

SENIOR CLASS

TOP ROW

ROBERT VICKERY JONES . . . . . **Decatur**
Mechanical Engineering
Σ Φ E
A. S. M. E.

S. C. JONES . . . . . **Auburn**
Agricultural Science

STERLING W. JONES . . . . . **Piedmont**
Chemical Engineering
Φ K T
R. O. T. C.

BERNARD CHANDLER JORDAN . . . . . **Natchez, Miss.**
Civil Engineering
Tau Beta Pi; Blue Key; Scabbard and Blade; A. S. C. E.;
R. O. T. C., Major

THOMAS G. KARG . . . . . **Sheffield**
Business Administration
Σ Φ E
Delta Sigma Pi; Interfraternity Council; R. O. T. C.

MARTHA KEITH . . . . . **Birmingham**
Dietetics
Cardinal Key, President; Theta Epsilon; Grand Council; Home Economics Club, President; "Plainsman" Staff

THAD AVERETTE KELLEY . . . . . **Abbeville**
Agricultural Administration

WILBUR B. KELLEY . . . . . **Evergreen**
Agricultural Science
Α Γ Ρ
Omicron Delta Kappa; Executive Cabinet, 3; Class Vice-President, 1, 2; Interfraternity Council, 3; Agricultural Club; "Alabama Farmer" Staff, 3

CLARENCE PRUET

Business Manager of the 1938 Plainsman and a good one. Always worried about something although the financial condition of the Plainsman is perfect.

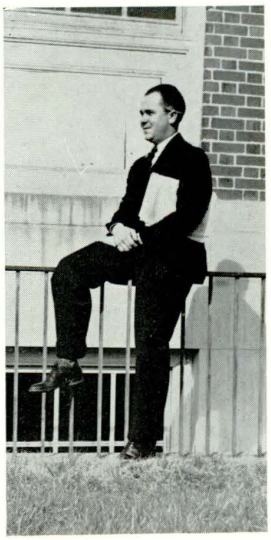

BOTTOM ROW

JAMES C. KELSO . . . . . **Montgomery**
Textile Engineering
Phi Psi

HUNTER E. KENDALL . . . . . **Andalusia**
Veterinary Medicine
Alpha Psi, President

RAYMOND E. KIERSTEAD . . . . . **Jersey City, N. J.**
Electrical Engineering
Φ K T

JOEL ROBERT KINCAID, JR. . . . . . **Birmingham**
Mechanical Engineering
Θ X
Interfraternity Council

LEO KLING, JR. . . . . . **Mobile**
Electrical Engineering

ALBION W. KNIGHT . . . . . **Birmingham**
Architecture
Δ Σ Φ
Scarab; R. O. T. C.

ALLISON LINWELL KOLBE . . . . . **Birmingham**
Aeronautical Engineering

JAMES H. KYZAR . . . . . **Andalusia**
Agricultural Science
Π K A

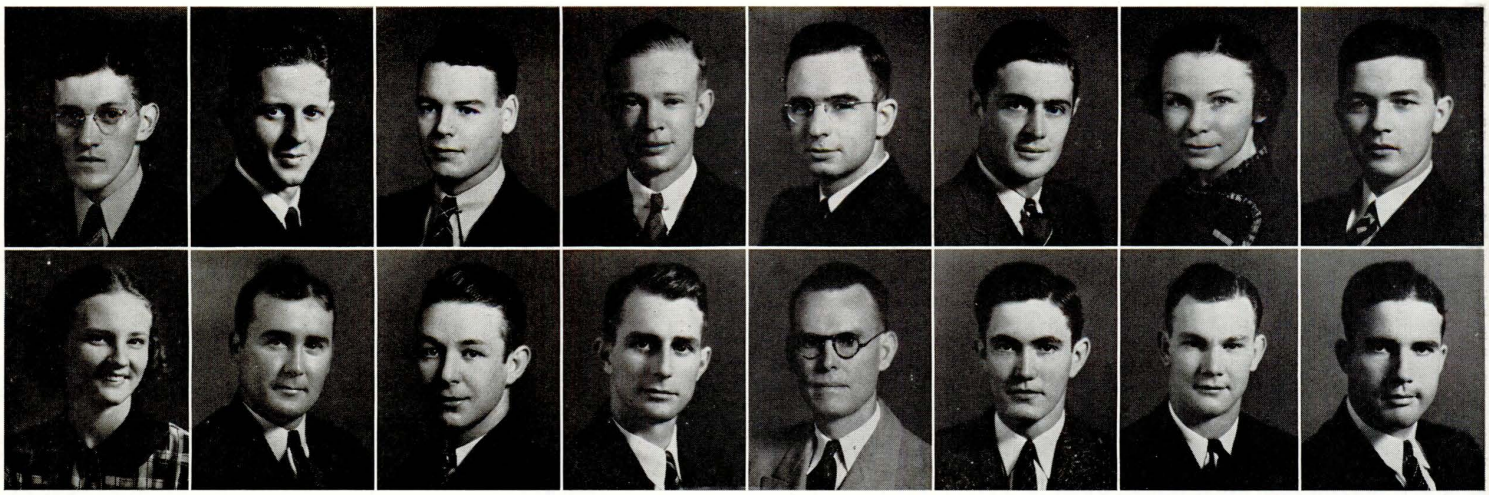

SENIOR CLASS

TOP ROW

WILLIAM MOATE LAMAR . . . . . **Albemarle, N. C.**
Pharmacy
Rho Chi; Pharmaceutical Society

JACK CARTER LAND . . . . . **Montgomery**
Business Administration
Π Κ Φ
Keys; Scabbard and Blade

W. T. LANEY, JR . . . . . **Columbus, Ga.**
Business Administration
Φ Δ Θ
Scabbard and Blade; Interfraternity Council; R. O. T. C.; Swimming Team

WILLIAM L. LANGLEY . . . . . **Alexander City**
Textile Engineering
Φ Ψ
Tau Beta Pi

JOHNNY LAUMER . . . . . **Birmingham**
Business Administration
Δ Σ Φ

CHARLIE ELLIS LAWRENCE . . . . . **Birmingham**
Chemical Engineering
Π Κ Α
Blue Key; Scabbard and Blade; Spiked Shoe; Vice-President, "A" Club, '37; Track Team, 1, 2, 3, 4, Alternate Captain, 4; President, Senior Class, '37.

ELVY LEE . . . . . **Opelika**
Secondary Education

GEORGE H. LEHNERT . . . . . **Tuscumbia**
Agricultural Administration
Α Τ Ω
Omicron Delta Kappa; Keys; Executive Cabinet, 3, 4, Treasurer, 4; Chairman, Election Committee; "Who's Who Among Students in American Universities and Colleges"

WOODY HALL

President of the 1938 Senior Class, an Ag Student and a member of the Ring Committee as well as a first-class politician.

BOTTOM ROW

MARTHA RHODES LENNEP . . . . . **Moss Point, Miss.**
Science and Literature
Chi Omega; Cardinal Key

THOMAS W. LEONARD . . . . . **Chatsworth, Ga.**
Veterinary Medicine

THOMAS D. LEWIS, JR. . . . . . **Washington, Ga.**
Textile Engineering
Σ Π
Phi Psi; Interfraternity Council

JOHN W. LORD . . . . . **Mobile**
Chemical Engineering
Delta Chi

JAMES A. LOWERY . . . . . **Crane Hill**
Education

JOHN E. LOWERY, JR. . . . . . **Birmingham**
Electrical Engineering
Tau Beta Pi; Eta Kappa Nu; A. I. E. E.

JOHN R. LOWERY . . . . . **Fort Deposit**
Agricultural Education
Π Κ Φ

JOHN WILBUR LOWERY . . . . . **Bessemer**
Pre-Law
Λ Χ Α
Scabbard and Blade

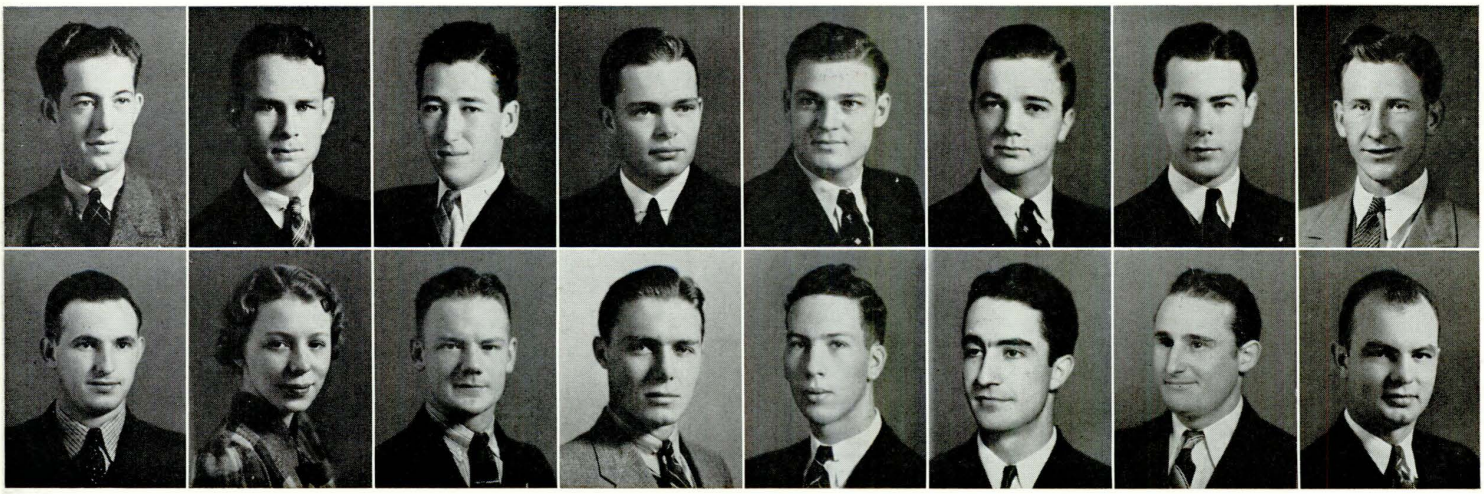

SENIOR CLASS

TOP ROW

SAMUEL H. LOWERY . . . . . Huntsville
Industrial Engineering
Κ Σ

DOCK LOYD . . . . . Frisco City
Agricultural Education
Agricultural Club; F. F. A.

DWAIN G. LUCE . . . . . Mobile
Chemical Engineering
Φ Δ Θ
Scabbard and Blade

JOSEPH E. LUETJE, JR. . . . . Columbus, Ga.
Mechanical Engineering
Σ Α Ε

HENRY M. LYDA . . . . . Frisco City
Agricultural Education

WILLIAM FRANK McCALL, JR. . . . . Moultrie, Ga.
Architecture
Φ Δ Θ
Scarab

EDWARD D. McCAULEY . . . . . Birmingham
Chemistry
Α Τ Ω

JOHN W. McCLENDON . . . . . Camp Hill
Agriculture

MR. and MRS. GEO. LEHNERT

Although Chairman of the Election Committee, an O. D. K., and a member of the Executive Cabinet, George still has time to be a good husband.

BOTTOM ROW

ROBERT PIERCE McCLENDON . . . . . Lafayette
Pre-Medicine
Pre-Medicine Club

DOROTHY CORINNE McCOY . . . . . Atmore
Elementary Education

WALTER J. McCULLA . . . . . Birmingham
Electrical Engineering
Π Κ Α

ROBERT F. McCULLOUGH . . . . . Birmingham
Mechanical Engineering
Σ Α Ε

LEWIS HALL McCURDY . . . . . Lowndesboro
Agricultural Administration

GEORGE McCUTCHEN . . . . . Scottsboro
Textile Engineering
Κ Α
Phi Psi; R. O. T. C.

JARRELL D. McDANIEL . . . . . Silas
Agricultural Education
Agricultural Club; F. F. A.

J. M. McDONALD . . . . . Reform
Mechanical Engineering
Θ Τ Ω

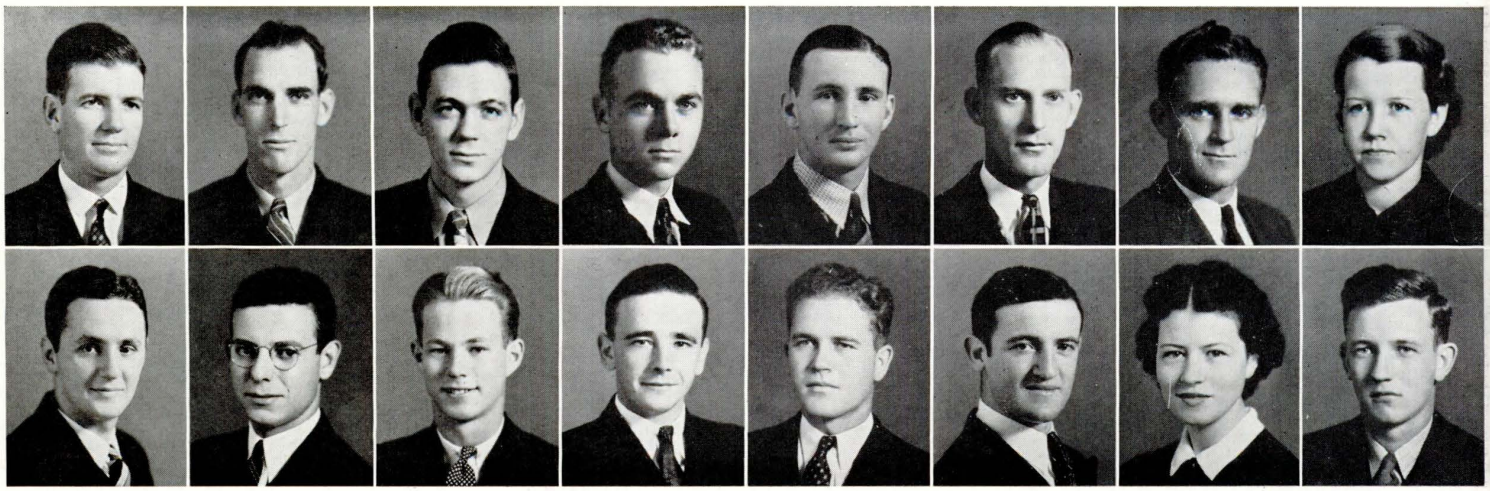

SENIOR CLASS

TOP ROW

MALCOLM B. McDONALD . . . . . **Birmingham**
Business Administration
Π K A
Spades; Blue Key; Scabbard and Blade; "A" Club; Major, R. O. T. C.; Interfraternity Council; R. S. S. Club; Baseball, '36; "Who's Who Among Students in American Universities and Colleges"

H. V. McELWEE . . . . . **Osyka, Miss.**
Agricultural Science
Agricultural Club

M. JACKSON McGHEE . . . . . **Columbiana**
Business Administration

DUNCAN HYNES McINTOSH . . . . . **Fairhope**
Science and Literature

REX McKISSICK . . . . . **Equality**
Education
K Σ
"A" Club; Football, 1, 2, 3, 4; Basketball, 2, 3, 4

JOHN CHARLES McNEIL . . . . . **Pike Road**
Veterinary Medicine
A Ψ

HENRY LEE McQUEEN . . . . . **Tallassee**
Agricultural Engineering

DORIS C. MANTEL . . . . . **Auburn**
Home Economics Education

HAPPY SIVELL

Famous for being a guard who can make more touchdowns than a halfback. An All-American mention who will next year play professional and be one of the best.

BOTTOM ROW

LOPEZ J. MANTOUX . . . . . **Birmingham**
Business Administration
Σ N
Spades; Omicron Delta Kappa; Scabbard and Blade; Interfraternity Council; Business Manager, "Tiger Rag"; Lieutenant Colonel, R. O. T. C.; Track, '35-'36; "Who's Who Among Students in American Universities and Colleges"

G. R. MAPLES, JR. . . . . . **Huntsville**
Industrial Engineering

EDWARD D. MARSTON . . . . . **Manchester, N. H.**
Veterinary Medicine
A Ψ
A. V. M. A.

R. L. MARTIN . . . . . **Birmingham**
Aeronautical Engineering
A T Ω

TOM MARTIN, JR. . . . . . **Plantersville**
Agriculture
Θ X
Scabbard and Blade; Agricultural Club; R. O. T. C.

JOSEPH C. MASCHI . . . . . **Tenafly, N. J.**
Architecture

MARGARET RUTH MATHEWS . . . . . **Carson**
Education
Cardinal Key; W. A. A., 3, 4

WILLIAM MASTIN . . . . . **Montgomery**
Mechanical Engineering
Σ X
Tau Beta Pi; Blue Key; Scabbard and Blade; "A" Club; Baseball, 1, 2, 3, 4; A. S. M. E.; R. O. T. C.

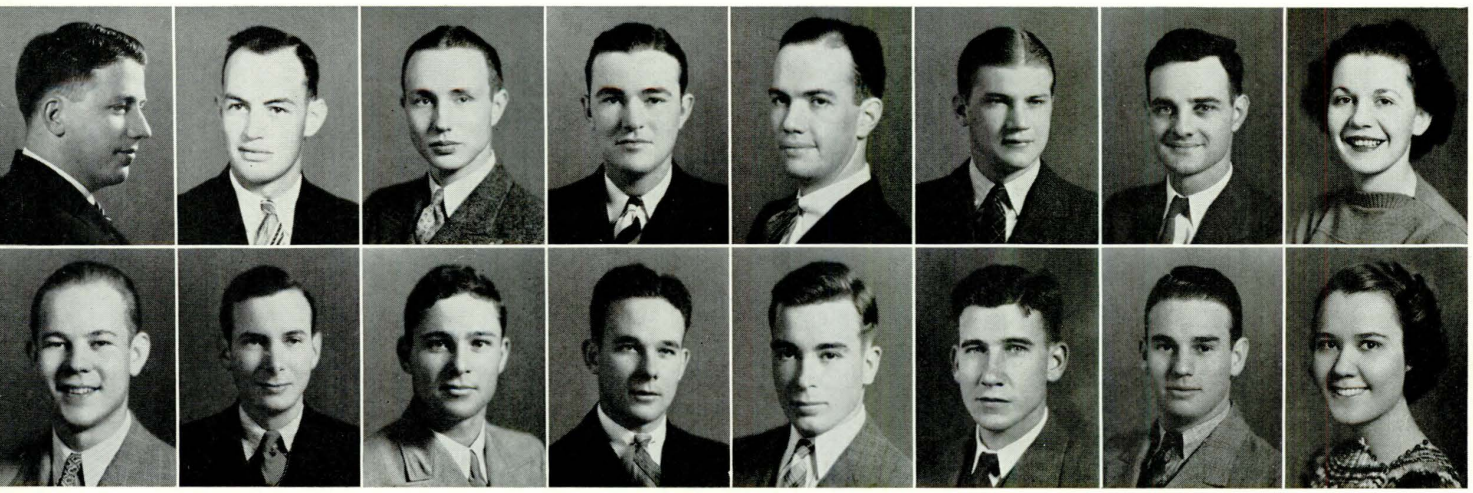

SENIOR CLASS

TOP ROW

H. PAUL MATHISON . . . . . Opelika
Education

BOB H. MAYO . . . . . Polkville, Miss.
Veterinary Medicine
Λ Ψ
A. V. M. A.

J. R. MELTON . . . . . West Point, Ga.
Business Administration
Δ Σ Φ

BILL MILAM . . . . . Jackson, Tenn.
Architecture
Λ X A
Interfraternity Council; Keys

ANDREW MILLER . . . . . Washington, D. C.
Business Administration
K A
Keys

CHARLES C. MILLER . . . . . Gadsden
Textile Engineering
Θ X
Keys

HAMPTON MILLER . . . . . Monticello, Fla.
Electrical Engineering

LENA REID MILLER . . . . . Rock Hill, S. C.
Education
Chi Omega

VIRGINIA HOLCOMBE

President of the Women's Student Government, a member of Sphinx and takes part in all forms of women's athletics, although fencing is her favorite sport.

BOTTOM ROW

ARTHUR E. MIZE . . . . . Montgomery
Chemical Engineering

SAM W. MONTGOMERY . . . . . Talladega
Civil Engineering
Σ Φ E
A. S. C. E.

GEORGE C. MOORE . . . . . Auburn
Science and Literature

RUFUS OLIVER MOORE, JR. . . . . . Havana
Veterinary Medicine

ALEX H. MORRIS . . . . . Columbus, Ga.
Chemical Engineering

JACK MORTON . . . . . Montgomery
Architecture
Σ X
Scarab

LAWRENCE B. MOSS . . . . . Gadsden
Electrical Engineering

MARGARET PURCELL MULLINS . . . . . Dothan
Education
Kappa Delta Pi

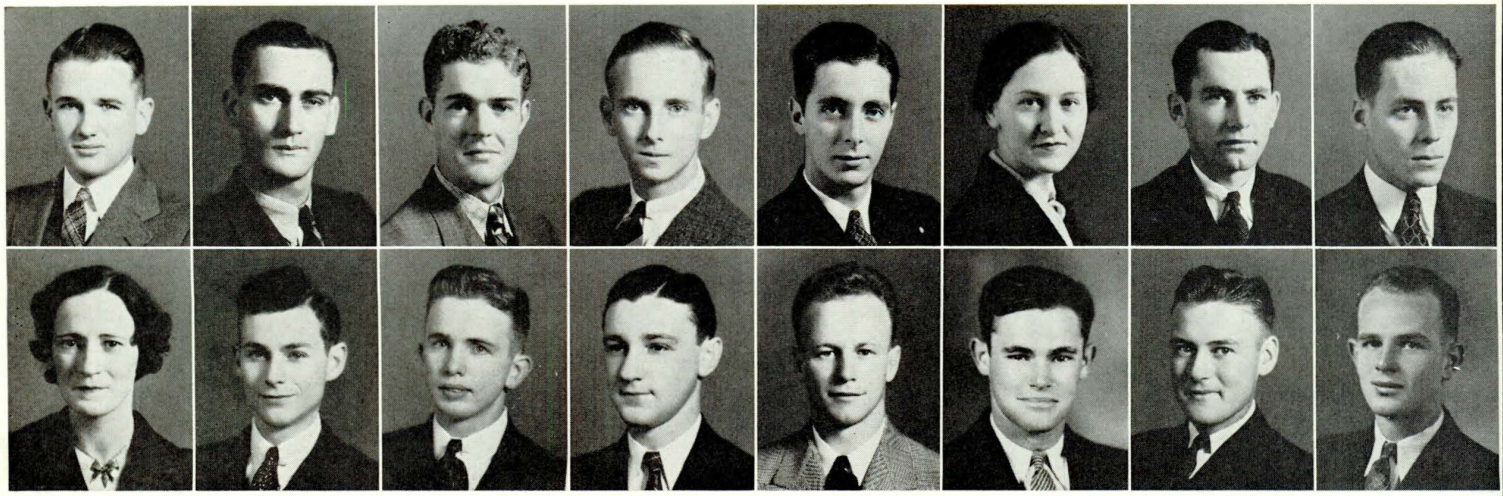

SENIOR CLASS

TOP ROW

JAMES L. MURPHY, JR. . . . . . **Andalusia**
Architecture
Scarab; Phi Kappa Phi

THURMAN R. NABORS . . . . . **Goodwater**
Agricultural Education
Agricultural Club; F. F. A.

JAMES B. NEIGHBORS . . . . . **Goodwater**
Agricultural Education
Α Γ Ρ
F. F. A.

BELTON GLYN NELSON . . . . . **Jacksonville**
Chemical Engineering

THORNTON NELSON . . . . . **Birmingham**
Electrical Engineering
Φ Δ Θ
Eta Kappa Nu

RACHEL NEWMAN . . . . . **Opelika**
Secondary Education
W. A. A.; Y. W. C. A.

T. E. NEWTON . . . . . **Greenville**
Veterinary Medicine
A. V. M. A.

M. R. NICHOLS . . . . . **Washington, D. C.**
Mechanical Engineering
Σ Φ Ε
Tau Beta Pi; Phi Kappa Phi

JAKE CHAMBERS

A Senior member of the Executive Cabinet and Editor of the Rat Bible on which he is still paying income tax, they say.

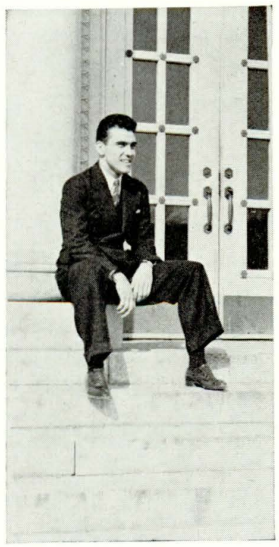

BOTTOM ROW

ROSA MAYLENE NORTON . . . . . **LaGrange, Ga.**
Education

JAMES BOWLING NUNNELLEY . . . . . **Birmingham**
Industrial Engineering
Δ Σ Φ

GREGORY L. OAKLEY . . . . . **Pine Hill**
Agricultural Education
Α Γ Ρ
Kappa Delta Pi; F. F. A., Parliamentarian, 3, President, 4; Agricultural Club; B. S. U. Council, 3, 4; "Alabama Farmer" Staff; Board of Directors of F. F. A.; Y. M. C. A.

MARTIN ODLEN . . . . . **Camden, N. J.**
Civil Engineering
Tau Epsilon Phi

RALPH O'GWYNN . . . . . **Selma**
Business Administration
Κ Α
Blue Key; Scabbard and Blade; "A" Club; R. O. T. C.

JAMES RANDALL O'HARA . . . . . **Birmingham**
Agricultural Administration

JAMES D. ORR, JR. . . . . . **Opelika**
Agricultural Science
Scabbard and Blade; Major, R. O. T. C.

HUGH S. OWEN . . . . . **Geneva**
Textile Engineering
Phi Psi

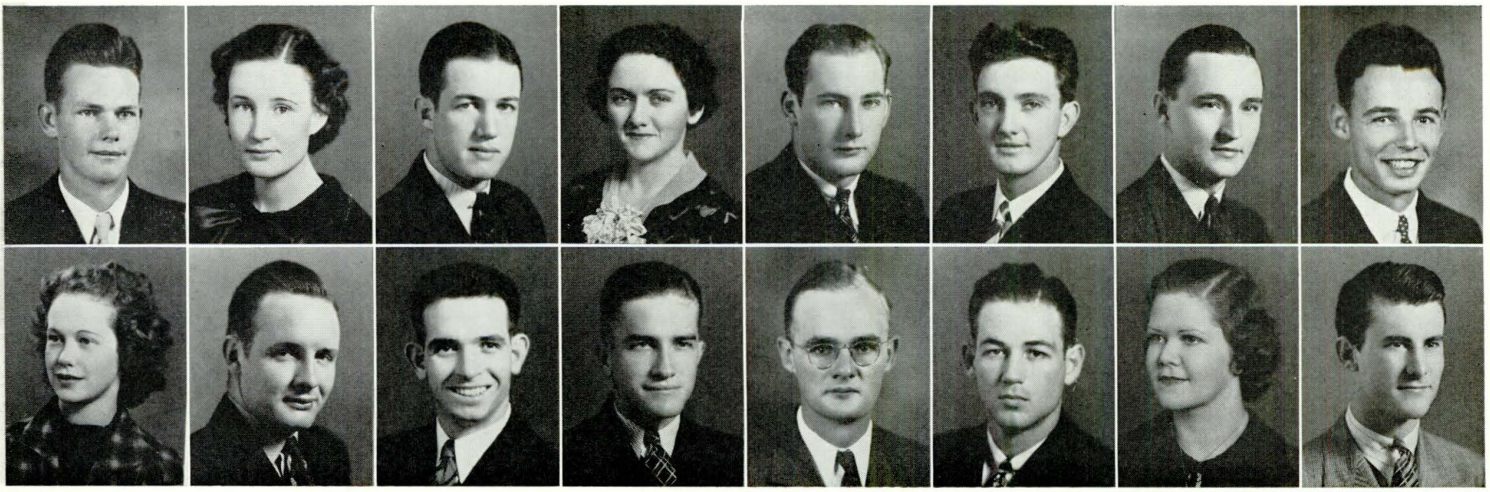

SENIOR CLASS

TOP ROW

EVERETT C. OWENS . . . . . **Aliceville**
Agricultural Administration
Θ X
R. O. T. C.

ANNEZELL OXFORD . . . . . **Marion**
Elementary Education

M. RANDOLPH PANELL . . . . . **Birmingham**
Chemical Engineering
Π K A
Scabbard and Blade; Keys, President; Rifle Team, Captain; R. O. T. C., Lieutenant Colonel; "Glomerata" Staff, 1, 2, 3; R. S. S. Club

HELEN MARIE PARKER . . . . . **Opelika**
Home Economics
W. A. A.; Home Economics Club; B. S. U. Council

HUGH E. PARKER, JR. . . . . . **Birmingham**
Mechanical Engineering
Π K A

WILLIAM LEROY PARKER . . . . . **Anniston**
Aeronautical Administration
Θ X
Delta Phi Omega

RAYMOND PARRISH . . . . . **Wilson Dam**
Mechanical Engineering
Tau Beta Pi

RUSSELL PAUL . . . . . **Islip, N. Y.**
Mechanical Engineering
A. S. M. E.; R. O. T. C., Adjutant

FLOYD PUGH
The only woman member of the Executive Cabinet, a member of Sphinx and Chairman of the Invitations Committee.

BOTTOM ROW

MARY PEARCE . . . . . **Mulberry, Fla.**
Pharmacy
K Δ
Pan-Hellenic Council

CHARLES C. PELHAM . . . . . **Alexandria**
Pre-Medicine
Band, 1, 2, 3, 4; Pre-Medicine Club, 1, 2, 3, 4

GEORGE GRAHAM PERRY, JR. . . . . . **Cuthbert, Ga.**
Business Administration
Delta Sigma Pi, President; R. O. T. C., Major; Glee Club, 1, 2, 3, 4; "Plainsman" Staff, 1, 2, 3

A. L. PETTUS . . . . . **Pyriton**
Agricultural Education

DAVE PHELPS . . . . . **Bluefield, W. Va.**
Electrical Engineering
Eta Kappa Nu

FRANK M. PHILLIPPI . . . . . **Camden**
Veterinary Medicine
Σ X

EILEEN PILGRIM . . . . . **Foley**
Home Economics
Phi Omega Pi; Sphinx; Pan-Hellenic Council; Theta Epsilon; W. A. A., President; Home Economics Club; Home Economics Department Editor of "Alabama Farmer"

DANIEL W. PITTMAN . . . . . **Quincy, Fla.**
Veterinary Medicine
Δ Ψ
A. V. M. A.

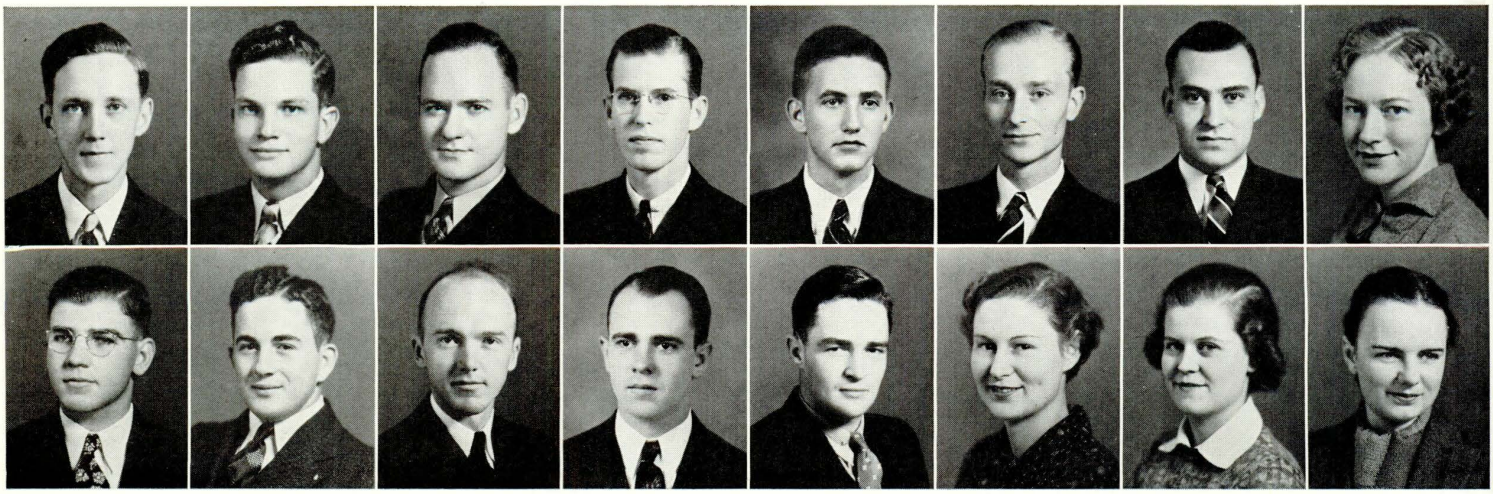

SENIOR CLASS

TOP ROW

EDWARD BEALE PLAISANCE . . . . . **Birmingham**
Chemical Engineering
R. O. T. C., Major

WILLIAM C. PLESS . . . . . **Andalusia**
Chemical Engineering
Scabbard and Blade

HOWARD B. POLLARD, JR. . . . . . **Mobile**
Mechanical Engineering
Tau Beta Pi; Delta Phi Omega; A. S. M. E.

JOHN S. POLLARD . . . . . **Selma**
Civil Engineering
Κ Α
Blue Key; Scabbard and Blade; Keys; Interfraternity Council

JOHN JAMES POWELL . . . . . **Sylvester, Ga.**
Veterinary Medicine
Α Ψ

SENECA POWELL . . . . . **Gadsden**
Aeronautical Administration
Band; Polo

MORTON ALVA PRAGER . . . . **West Palm Beach, Fla.**
Chemical Engineering
Tau Epsilon Phi; Phi Lambda Upsilon, President; Interfraternity Council

EDITH BLANCHE PRATHER . . . . . **Auburn**
Home Economics
Chi Omega

WILBUR KELLY
Chairman of the 1937 Election Committee and member of the Executive Cabinet, one of the most popular Ag students and an O. D. K.

BOTTOM ROW

OWEN R. PRESTON, JR. . . . . . **Midland City**
Electrical Engineering

ROBERT CARROLL PRICE . . . . . **Newville**
Agricultural Education
Α Γ Ρ
Agricultural Club; F. F. A.

LUMAN LARKIN PRITCHETT . . . . . **Auburn**
Architecture
Σ Π

CLARENCE MADISON PRUET . . . . . **Ashland**
Business Administration
Π Κ Φ
Y. M. C. A.; Keys; Alpha Phi Omega; Business Manager, "Plainsman"

DAVID SIGVARD PRUITT . . . **West Palm Beach, Fla.**
Civil Engineering
Σ Χ
A. S. C. E.; R. O. T. C.

VIVIAN PRYOR . . . . . **Perdido Beach**
Elementary Education
Auburn Players

FLOYD PUGH . . . . . **Union Springs**
Interior Decoration
Κ Δ
Sphinx; Executive Cabinet; "Who's Who Among Students in American Universities and Colleges"

KATHERINE McQUEEN QUATTLEBAUM . **Conway, S. C.**
Architecture
Chi Omega; Sphinx

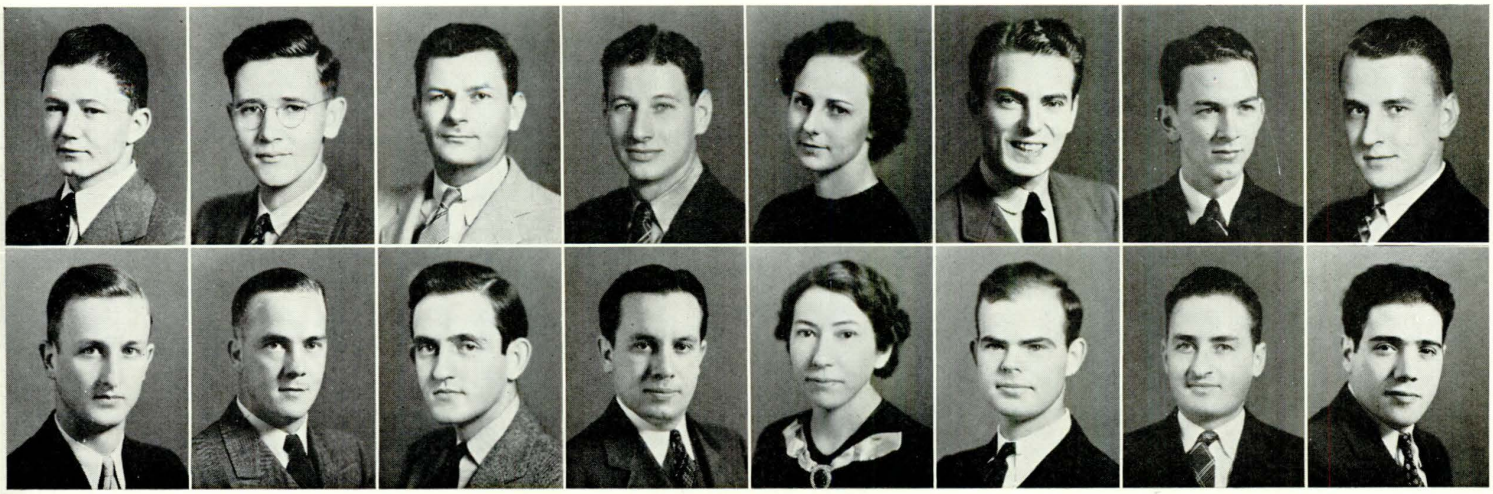

SENIOR CLASS

TOP ROW

JAMES O. QUIMBY . . . . . **Mobile**
Chemical Engineering
Σ X
Tau Beta Pi; Phi Lambda Upsilon; Scabbard and Blade

GRADY L. RANDOLPH . . . . . **Fayette**
Secondary Education
Alpha Lambda Tau; Kappa Delta Pi

MALCOLM L. REDDOCH . . . . . **Troy**
Agricultural Science

BERT REINOW . . . . . **New York, N. Y.**
Veterinary Medicine
A. V. M. A.; Swimming Team, 1, 2, 3, 4

MADELON RICHARDSON . . . . . **Suttle**
Education

ROBERT RICHMAN . . . . . **Albany, N. Y.**
Veterinary Medicine
A. V. M. A.; Campus Ping Pong Champion

GAYLE RILEY . . . . . **Birmingham**
Α Τ Ω
Tau Beta Pi; Eta Kappa Nu, President; Delta Phi Omega

GLENN RITCHIE . . . . . **Birmingham**
Industrial Engineering

REX McKISSICK
One of the best ends in the country, Captain of the Basketball Team and has fought four years for Auburn in more ways than one.

BOTTOM ROW

CHARLES W. RITTENOUR, JR. . . . . . **Montgomery**
Agricultural Administration
Σ Α Ε

JACK ANDREWS ROBERTS . . . . . **Montgomery**
Civil Engineering
Π Κ Φ

WILLIAM MORRELL ROBERTS . . . . . **Sylacauga**
Business Administration
Π Κ Φ
Delta Sigma Pi; Keys; Interfraternity Council

THOMAS W. ROBERTSON . . . . . **Northport**
Pharmacy
Pharmaceutical Society; Rho Chi, President

ADELAIDE ROBINSON . . . . . **New Haven, Mo.**
Elementary Education
Y. W. C. A.

VIRGIL BENTON ROBINSON . . . . . **Clanton**
Veterinary Medicine
A. V. M. A.; B. S. U. Council

BERNARD SAM ROGERS . . . . . **Chattahoochie, Fla.**
Pharmacy
Θ Κ Ν
Rho Chi; Pharmaceutical Society

FERDINAND RALPH ROMANO . . . . **Brooklyn, N. Y.**
Architecture

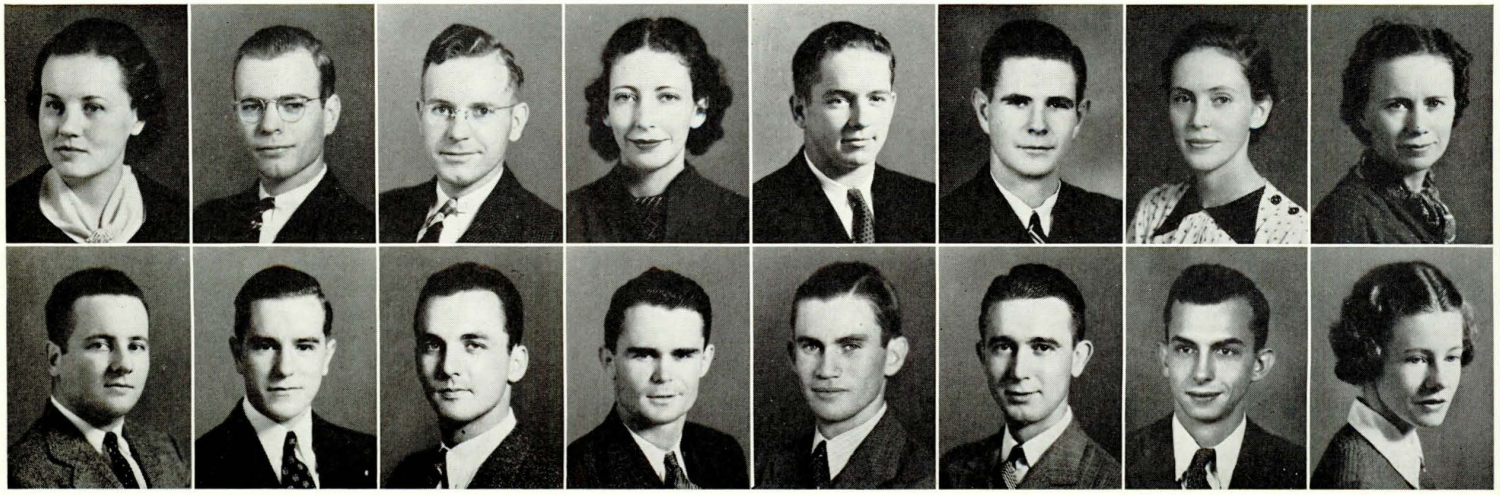

SENIOR CLASS

TOP ROW

MARY LUCILE ROSSER . . . . . **Newton**
Home Economics
Θ T
Home Economics Club

W. E. ROY . . . . . **Montgomery**
Aeronautical Administration
Σ N

D. DALLAS RUCH . . . . . **Glenside, Pa.**
Veterinary Medicine
A Ψ
A. V. M. A.

MILDRED ALLENE RUDDER . . . . . **Mobile**
Dietetics
Theta Epsilon

TORRANCE A. RUSSELL, JR. . . . . . **Birmingham**
Business Administration
Π K A
"A" Club; Scabbard and Blade; Major, R. O. T. C.

EDWARD G. RUTH . . . . . **Selma**
Mechanical Engineering
K A
Scabbard and Blade

SARA SARGENT . . . . . **Camp Hill**
Home Economics

LILLION SAWYER . . . . . **Frisco City**
Education

BO RUSSELL

A Major in the Artillery and one who proved himself a fine Tackle by making the All-Southern-eastern Conference Team this year.

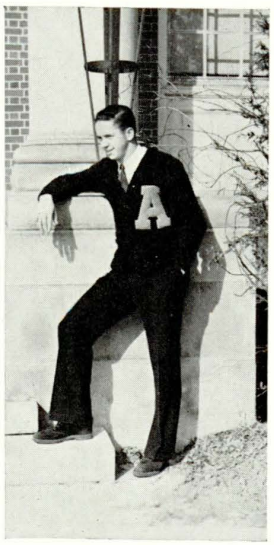

BOTTOM ROW

MARVIN H. SCHAM . . . . . **Brooklyn, N. Y.**
Veterinary Medicine
Epsilon Mu Epsilon; A. V. M. A.

FRED H. SCHOMBURG, JR. . . . . . **Columbus, Ga.**
Business Administration
A T Ω
Delta Sigma Pi; International Relations Club; R. O. T. C.

ROLAND BURCKHALTER SCOTT . . . . . **Macon, Ga.**
Aeronautical Administration
Π K Φ
Alpha Phi Omega; Aeronautical Club

BROOKS RUSHING SELLERS . . . . . **Dothan**
Business Administration
"A" Club

HARRY SHADDIX . . . . . **Lincoln**
Agricultural Education
Agricultural Club; F. F. A.

CHARLES F. SHAEFER . . . . . **Opelika**
Textile Engineering
Phi Psi; Band, 2, 3

MAURICE C. SHANNON, JR. . . . . . **Gadsden**
Chemical Engineering
Θ X

JEAN K. SHAW . . . . . **Gilbertown**
Home Economics

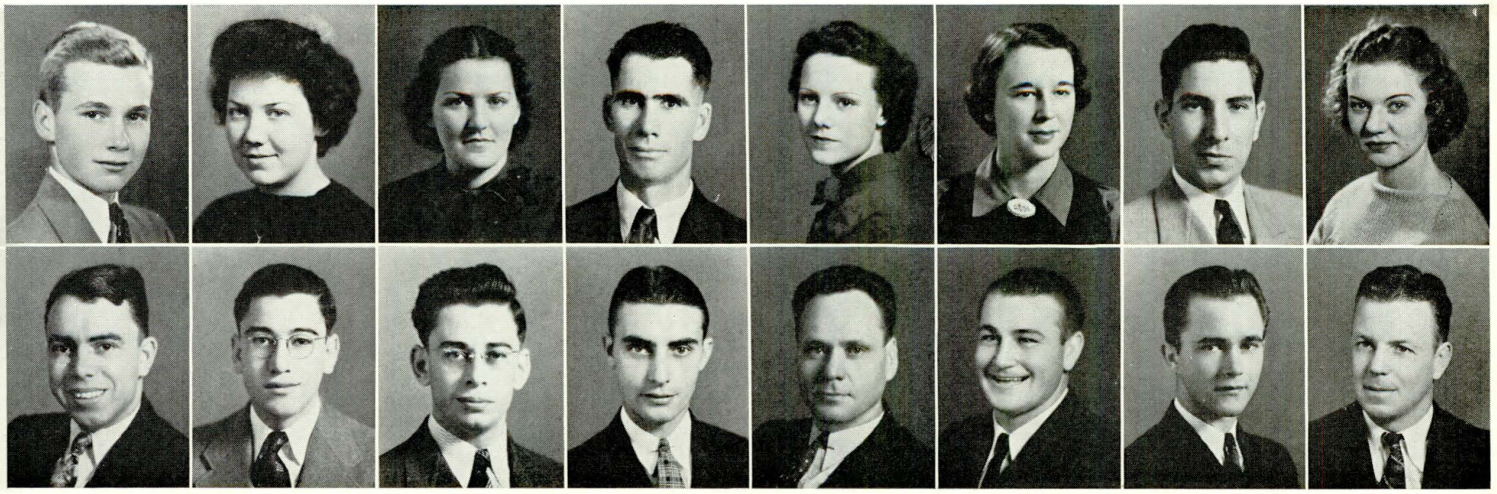

SENIOR CLASS

TOP ROW

SAMUEL ROBERTUS SHAW . . . . . **Birmingham**
Business Administration
Σ A E
Delta Sigma Pi

MARGARET EDITH SHELNUTT . . . . . **Lafayette**
Education
Phi Omega Pi

NELL SHELTON . . . . . **Auburn**
Education
International Relations Club

RALPH SHEPPARD . . . . . **Milstead**
Secondary Education

ROSALYN SHEPHERD . . . . . **Auburn**
Business Administration

FRANCES HARWELL SHI . . . . . **Auburn**
Science and Literature
K Δ

LEO K. SHWARTS . . . . . **Montgomery**
Mechanical Engineering
Tau Epsilon Phi

HESTER A. SIDORFSKY . . . . . **Birmingham**
Home Economics
Phi Omega Pi

MIT BAGBY

Colonel in the R. O. T. C., a Blue Key and center on the Football Team. A member of the Social Committee, very popular with the women, but handles the situation as nonchalantly as could be expected.

BOTTOM ROW

EARLE M. SIGLER . . . . . **Mobile**
Electrical Engineering
Eta Kappa Nu, Vice-President; A. I. E. E.; American Radio Relay League; Auburn Radio Club; Auburn Camera Club

ENRIQUE R. SILVA . . . . . **Mexico City, Mex.**
Architecture
Scarab

J. RODRIGUEZ SILVA . . . . . **Mexico City, Mex.**
Landscape Architecture
Σ Π

GLENDON SIMS . . . . . **Eldridge**
Agricultural Administration

WILLIAM SIMS . . . . . **Toney**
Education

RALPH HAPPY SIVELL . . . . . **Chipley, Ga.**
Education
"A" Club; Varsity Football, 2, 3, 4; Varsity Boxing Team

DAN C. SMITH . . . . . **Clanton**
Business Administration
Delta Sigma Pi; Business Administration Freshman Scholaiship Cup Winner; Freshman Debate Cup; "Plainsman" Staff, 1, 2; R. O. T. C.

OSMO SMITH . . . . . **Chattanooga, Tenn.**
Business Administration
"A" Club; Football, 1, 2, 3, 4

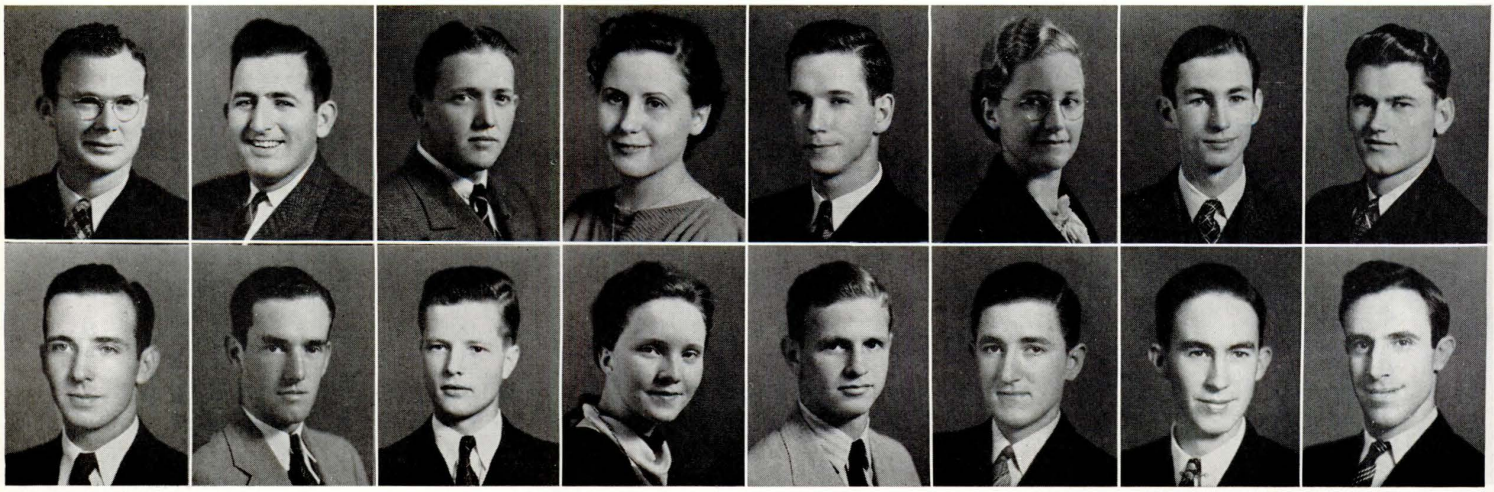

SENIOR CLASS

TOP ROW

PATRICK HENRY SMITH . . . . . **Slocomb**
Agricultural Science

ROBERT DUDLEY SMITH . . . . . **Huntsville**
Agricultural Science
Α Τ Ω
Glee Club

WOODFIN SMITHERMAN . . . . . **Plantersville**
Agricultural Education
Agricultural Club; F. F. A.

BETTY RUTH SMYER . . . . . **Auburn**
Home Economics
Theta Epsilon

HARRY E. SNOW . . . . . **Montgomery**
Business Administration
Κ Α

IRMA SPEARS . . . . . **Henagar**
Home Economics Education
F. H. A. Club

FRANK YOUNG SPEIGHT, JR. . . . . **Thomasville, Ga.**
Chemical Engineering
Business Manager, Auburn Knights, 4; Band, 3

EDMOND S. SPRAGUE . . . . . **Ensley**
Business Administration
Δ Σ Φ

BUCK DARDEN

Worked for three years on the Business Staff of the Plainsman where he left a good record. A member of Scabbard and Blade and O. D. K.

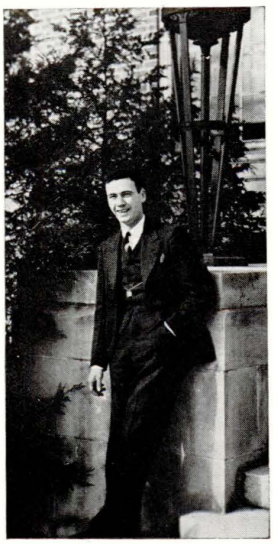

BOTTOM ROW

WILLIAM B. STELZENMULLER . . . . . **Birmingham**
Civil Engineering
Σ Χ
Spades; Omicron Delta Kappa; Tau Beta Pi, President; Scabbard and Blade; A. S. C. E.; Student Publications Board; Rifle Team, 2, 3, 4; Lieutenant Colonel, R. O. T. C.; "Who's Who Among Students in American Universities and Colleges"

JOHN F. STEPPE . . . . . **Rutherford, N. J.**
Aeronautical Engineering
Φ Κ Τ
Track, 1, 2, 3; Cross Country, 2, 3; Associate Editor, "Plainsman," 3; R. O. T. C.

JAMES CLIFTON STEWART . . . . . **Belle Mina**
Agricultural Science
Α Γ Ρ
Interfraternity Council; R. O. T. C.

JOSEPHINE STORY . . . . . **Opelika**
Home Economics
Kappa Delta Pi; Cardinal Key; F. H. A. Club

WARREN VESTA STOUGH . . . . . **Montgomery**
Pharmacy
Rho Chi; Band, 3, 4

ROBERT M. STRAIN . . . . . **Mobile**
Chemical Engineering
Σ Χ
Blue Key; Tau Beta Pi; Scabbard and Blade; Phi Lambda Upsilon; Interfraternity Council; Band, President

MASON STUDDARD . . . . . **Howard**
Textile Engineering
Φ Ψ
R. O. T. C.

E. L. STURDIVANT . . . . . **Madison**
Agricultural Education
Agricultural Club; F. F. A.

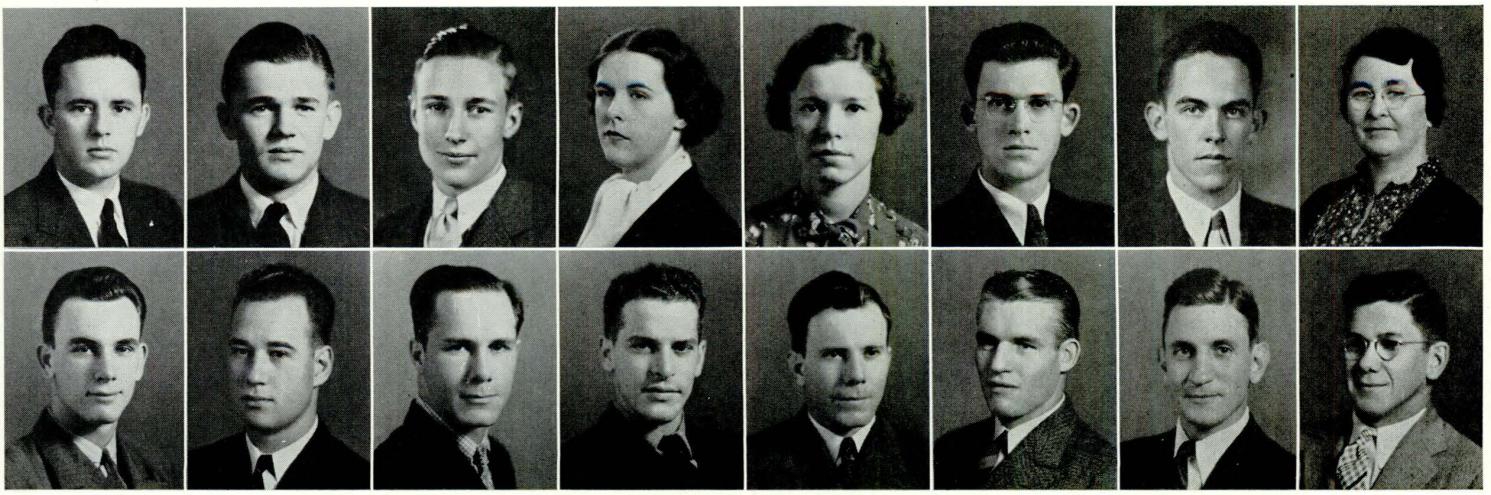

SENIOR CLASS

TOP ROW

H. DOUGLAS SUTTERLIN . . . . . **Miami Springs, Fla.**
Aeronautical Engineering
Σ X
Tau Beta Pi; A. S. M. E.; R. O. T. C.

TOD SUTTON . . . . . **Washington, Ga.**
Electrical Engineering
Φ Δ Θ
Eta Kappa Nu; A. I. E. E.

A. R. SYLVESTER, JR. . . . . . **Comer**
Textile Engineering
Θ X
Phi Psi; R. O. T. C.

GRETCHEN TALLEY . . . . . **Greenville, S. C.**
Interior Decoration
Chi Omega; Cardinal Key, President, '36-'37; Sphinx; Pan-Hellenic Council

ELIZABETH TAMPLIN . . . . . **Auburn**
Home Economics
Cardinal Key

W. HOMER TANKERSLEY . . . . . **Decatur**
Electrical Engineering
Σ Φ E

WILKINS EUGENE TANNER . . . . . **Uniontown**
Agriculture
K Σ

GENIE MASON TATE . . . . . **Alexander City**
Elementary Education
Kappa Delta Pi

JACK ADAMS
A member of Blue Key and the 1938 Head Cheerleader, the job he hollered three years for.

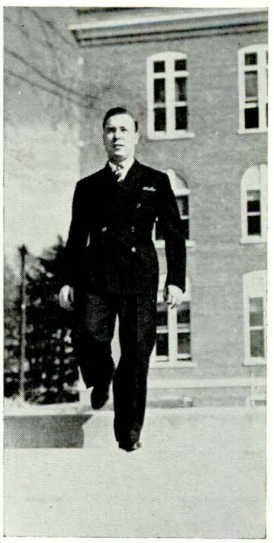

BOTTOM ROW

EDWARD ARNOLD TAYLOR . . . . . **Gadsden**
Aeronautical Engineering
Π K A
Scabbard and Blade; Tau Beta Pi; Rifle Team, 3; Major, R. O. T. C.

HARRY A. TAYLOR, JR. . . . . . **Greensboro**
Business Administration
Σ A E

P. WOODROW TEDDER . . . . . **Hartsville, S. C.**
Veterinary Medicine
A Ψ
Class President, 1; Class Vice-President, 3; Social Committee; A. V. M. A.

LEWIS B. THOMAS . . . . . **Atmore**
Textile Engineering
K A
Phi Psi, Secretary, 3, 4; Glee Club, 1; "Plainsman" Staff, 2, 3; "Glomerata," 4

WILLIAM ELMO THOMBS . . . . . **Decatur**
Agricultural Education

JOHN PAUL TIPPER . . . . . **Carbon Hill**
Education
"A" Club; Scabbard and Blade

M. M. TORRES . . . . . **Tampa, Fla.**
Business Administration
Σ X

DAVID "POP" TRAYLOR . . . . . **Tyler**
Veterinary Medicine
A. V. M. A.

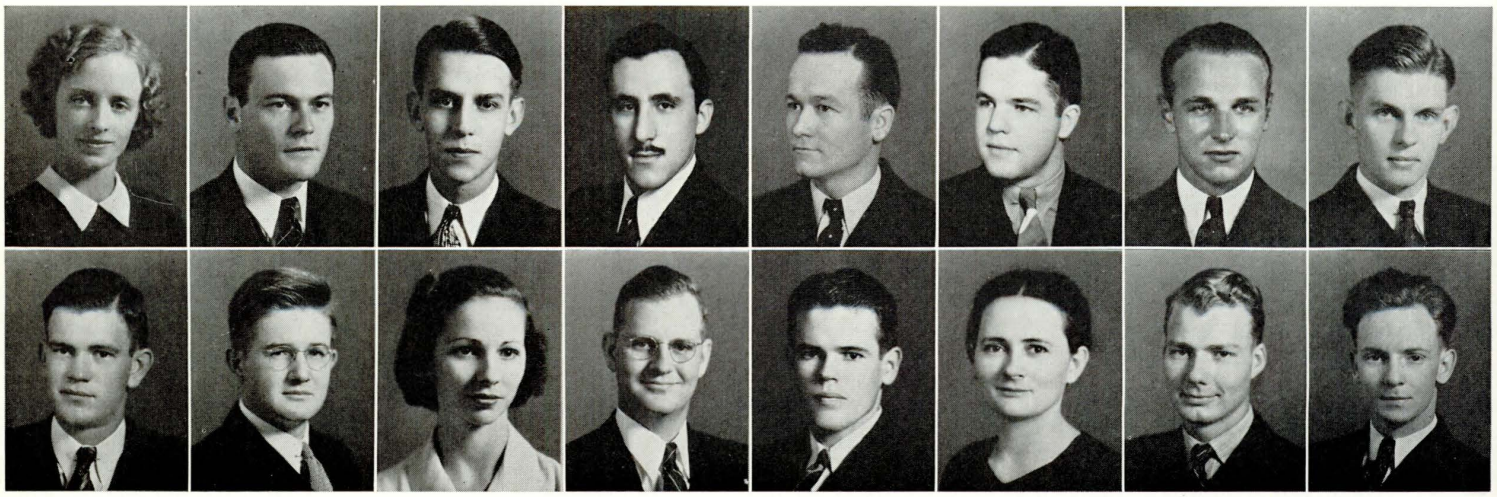

SENIOR CLASS

TOP ROW

MARY ALICE TUCKER . . . . . **Camp Hill**
Home Economics Education
Kappa Delta Pi

FRANK C. TURNER . . . . . **St. Stephens**
Agricultural Science
Α Γ Ρ

JAMES W. TURNIPSEED, JR. . . . . . **Mt. Vernon**
Business Administration
Β Κ

JOSEPH P. VALENTINO . . . . . **Brooklyn, N. Y.**
Civil Engineering
A. S. C. E.

JACK S. VANN . . . . . **Headland**
Business Administration
Κ Σ
"A" Club; Blue Key; Delta Sigma Pi; Track Manager, 2, 3, 4; Executive Cabinet, 4; Class President, 2; Interfraternity Council

WILLIAM E. VINSON . . . . . **Fitzgerald, Ga.**
Aeronautical Administration
Λ Χ Α

HUGO FREDERICK VOLLBERG . . . **Washington, D. C.**
Veterinary Medicine
Α Ψ
A. V. M. A.

JAMES CALHOUN WADE . . . . . **Minter**
Agricultural Science
Agricultural Club

MARY HAYGOOD
The only woman member of the Publications Board, a member of Sphinx, and Town Representative for Women's Student Government.

BOTTOM ROW

JOHN HILLEY WALKER . . . . . **Gadsden**
Electrical Engineering
Θ Κ Ν
A. I. E. E.

WALES W. WALLACE, III . . . . . **Birmingham**
Industrial Engineering
Α Τ Ω
Keys; Historian, Senior Class; R. O. T. C.

DOROTHY LEE WARD . . . . . **Auburn**
Business Administration
W. A. A.

FRANKLIN LAWRENCE WARD . . . . . **Selma**
Textile Engineering
Phi Psi; Alpha Phi Omega

GEORGE FRANKLIN WARD . . . . . **Brooksville, Fla.**
Aeronautical Administration
"Plainsman" Staff; A. S. M. E.; Auburn Players, Publicity

GLADYS WARD . . . . . **Andalusia**
Home Economics Demonstration
W. A. A.; Y. W. C. A.; Home Economics Club

H. S. WARD, JR. . . . . . **Birmingham**
Science and Literature
Σ Φ Ε

JACK LENTON WARD, JR. . . . . . **Birmingham**
Industrial Engineering

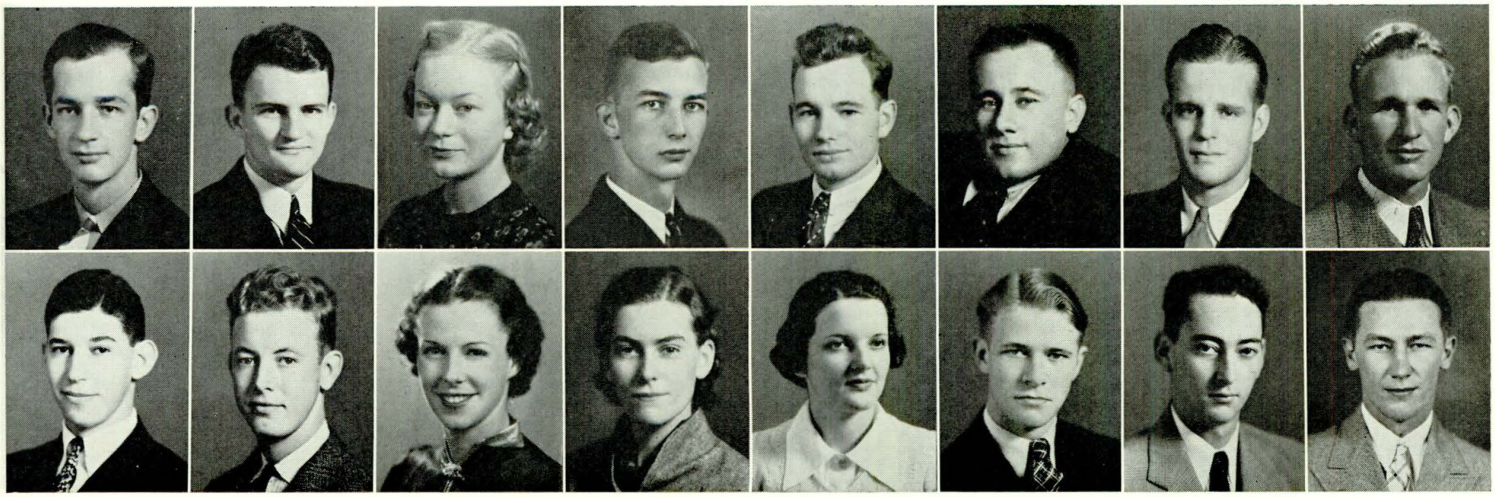

SENIOR CLASS

TOP ROW

WILBER H. WARD . . . . . Tuscaloosa
Pharmacy
Pharmaceutical Society

WILLIAM T. WARREN, JR. . . . . . Birmingham
Architecture
Α Τ Ω
Scarab; R. O. T. C.; Polo

MARGARET ELIZABETH WATKINS . . . Columbus, Ga.
Education
Woman's Student Council

CURRIER FLOYD WATTS . . . . . Jacksonville
Electrical Engineering

JOHN INGRAM WEAR . . . . . Opelika
Chemical Engineering
A. I. Ch. E.; R. O. T. C.

G. EMMETT WEAVER . . . . . Blountsville
Education

W. J. WEAVER . . . . . Birmingham
Mechanical Engineering
Β Κ

WALLIS A. WEAVER . . . . . Nauvoo
Aeronautical Engineering
Alpha Lambda Tau; Interfraternity Council

HOWARD WORKMAN

Assistant Editor of the 1938 Plainsman. Writes good editorials, but sometimes has them censored for some reason or other.

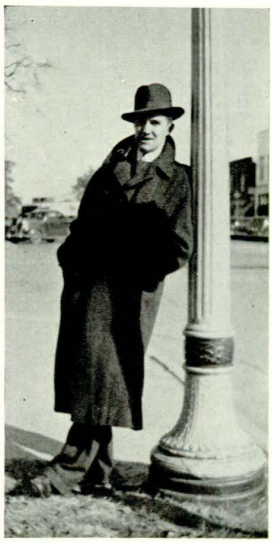

BOTTOM ROW

HERMAN S. WEISZ . . . . . Montgomery
Textile Engineering
Tau Epsilon Psi; Phi Psi

JAMES MAXWELL WELDEN . . . . . Wetumpka
Pre-Medicine
Λ Χ Α
Spades; Omicron Delta Kappa; Scabbard and Blade; President, Student Government; Interfraternity Council; Class Treasurer, 2; Editor, Student Handbook; "Who's Who Among Students in American Universities and Colleges"

ANNE ALLAN WHATLEY . . . . . Auburn
Home Economics Education
W. A. A.; Home Economics Club

MARY HELEN WHATLEY . . . . . Auburn
Home Economics
Theta Epsilon, President; Home Economics Club

ANNIE LOU WHITAKER . . . . . Tuskegee
Commercial Art
Κ Δ

LAMAR WHITE . . . . . Montgomery
Science and Literature
President, International Relations Club

MORRIS WHITE . . . . . Ashland
Agricultural Science
Agricultural Club

WILLIAM F. WHITEHEAD, JR. . . . . . Columbus, Ga.
Pre-Medicine
Θ Τ Ω

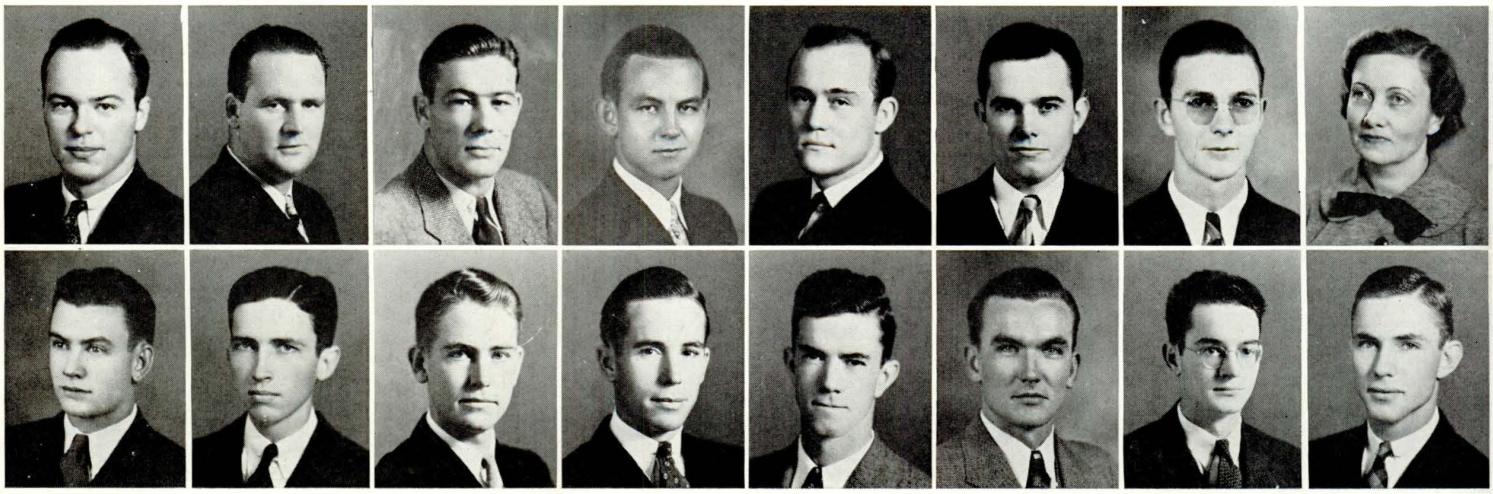

SENIOR CLASS

TOP ROW

CARL WHITMAN . . . . . **Selma**
Textile Engineering
Phi Psi

C. WESLEY WHITTEN . . . . . **Mobile**
Chemical Engineering

NORMAN ALTON WHITTEN . . . . . **LaGrange, Ga.**
Secondary Education
"A" Club

HENRY C. WHITTING . . . . . **West Palm Beach, Fla.**
Mechanical Engineering
Θ Τ Ω

ALFRED J. WILKERSON . . . . . **Notasulga**
Business Administration

FRANKLIN WILKES . . . . . **Dothan**
Agricultural Science
Σ Φ E
Rifle Team

HARVEY A. WILKES . . . . . **Opelika**
Landscape Architecture
Θ X
Scarab

HELEN WILLIAMS . . . . . **Opelika**
Elementary Education

MORRIS HALL

Editor of the 1938 Glomerata who has gone camera crazy if for no other reason.

BOTTOM ROW

JAMES D. WILLIAMS . . . . . **Clanton**
Business Administration
Θ X

JULIAN E. WILLIAMS, JR. . . . . . **Bellamy**
Business Administration

SAMUEL H. WILLIAMS . . . . . **Florala**
Agricultural Science
Scabbard and Blade; R. O. T. C.; "Alabama Farmer" Staff; Agricultural Club; Glee Club; Best Drilled Soldier, '36

COYT WILSON . . . . . **Vina**
Agricultural Science
Agricultural Club

WILLIAM E. WILSON, JR. . . . . . **Russellville**
Mechanical Engineering
Tau Beta Pi; R. O. T. C.

CHARLES N. WOOD . . . . . **Bessemer**
Business Administration

JOSEPH LEONARD WOOD . **Atlantic Highlands, N. J.**
Chemical Engineering
Φ K T
Phi Lambda Upsilon

RICHARD J. WOOD . . . . . **Bluefield, W. Va.**
Electrical Engineering
Φ Δ Θ
Eta Kappa Nu, Treasurer; Executive Cabinet; Rat Cap Committee; Chairman, Freshman Dance Committee; A. I. E. E.

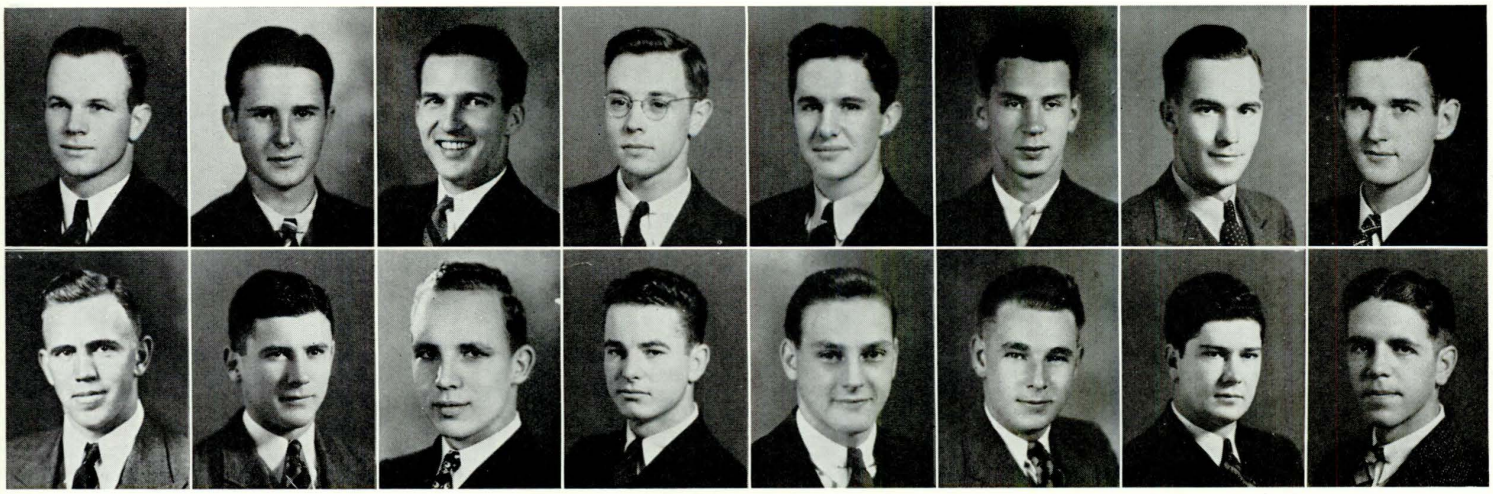

SENIOR CLASS

TOP ROW

R. MILTON WOOD . . . . . **Montgomery**
Chemical Engineering
Λ X A
Phi Lambda Upsilon; Scabbard and Blade; Tau Beta Pi; Major, R. O. T. C.

SAM G. WOOD . . . . . **Nashville, Tenn.**
Business Administration

LEWIS THOMAS WOODARD . . . . . **Americus, Ga.**
Aeronautical Administration
Δ Σ Φ

JAMES A. WOODRUFF . . . . . **Macon, Ga.**
Textile Engineering
Phi Psi

HOWARD WORKMAN . . . . . **Ashland**
Journalism
Π K Φ
Keys, Vice-President, 3, Treasurer, 4; Class Historian, 2; "Plainsman" Staff, 1, 2, 3, 4, Managing Editor, 4; "Glomerata" Staff, 2

STANLEY M. WORSHAM . . . . . **Birmingham**
Architecture

PAUL R. YARBROUGH . . . . . **Auburn**
Veterinary Medicine

GERALD P. YELVERTON . . . . . **Montgomery**
Business Administration
Band, 2, 3, 4

RALPH O'GWYNN

A member of Blue Key, Scabbard and Blade and the main reason why the Michigan State Football Team was so unhappy after the Orange Bowl Game in Miami, New Year's Day.

BOTTOM ROW

GEORGE A. YERKES . . . . . **Montgomery**
Agricultural Science

DANTES ALTO YORK . . . . . **Monroeville**
Chemical Engineering
Δ Σ Φ
Tau Beta Pi, Secretary; Blue Key; Phi Lambda Upsilon, Vice-President; Student Publications Committee; Band; A. I. Ch. E.

ROBERT A. YORK . . . . . **Memphis, Tenn.**
Civil Engineering

DeWITTE MASON YOST . . . . . **Mobile**
Chemical Engineering
Φ K T
Interfraternity Council; A. S. Ch. E.

JAMES K. YOUNG . . . . . **Atlanta, Ga.**
Business Administration

SAM N. YOUNG . . . . . **Florence**
Electrical Engineering

JAMES L. YOUNGBLOOD . . . . . **Tuskegee**
Business Administration
Σ A E

JOHNNIE B. YOUNGBLOOD . . . . . **Birmingham**
Aeronautical Administration

Left to right: SCHUYLER RICHARDSON, Historian; DAN MEADOWS, Secretary; WILLIAM C. FARLEY, President; GEORGE EASON, Treasurer; CHARLES HOLLINGSWORTH, Vice-President

CLASS OFFICERS

WILLIAM C. FARLEY . . . . . President
CHARLES HOLLINGSWORTH . . . . Vice-President
DAN MEADOWS . . . . . Secretary
GEORGE EASON . . . . . Treasurer
SCHUYLER RICHARDSON . . . . . Historian

The Junior year is perhaps the most exciting year of all for the Auburn undergraduate. For it is during this year that the aspiring collegians' dreams either attain complete fulfilment or cruel oblivion. To the Junior Class is assigned the privilege of electing the incumbents of most of the major offices for the coming year. Consequently, toward the end of the year, the politically-ambitious, back-slapping Junior is very much in evidence . . . ever in search of the elusive vote. Another element contributing to the topsy-turviness of life as a Junior is the fact that the honor societies select most of their pledges from members of the Junior Class. It is little wonder, then, that the average third year man displays a much more mature countenance than that of even the Senior.

JUNIOR CLASS

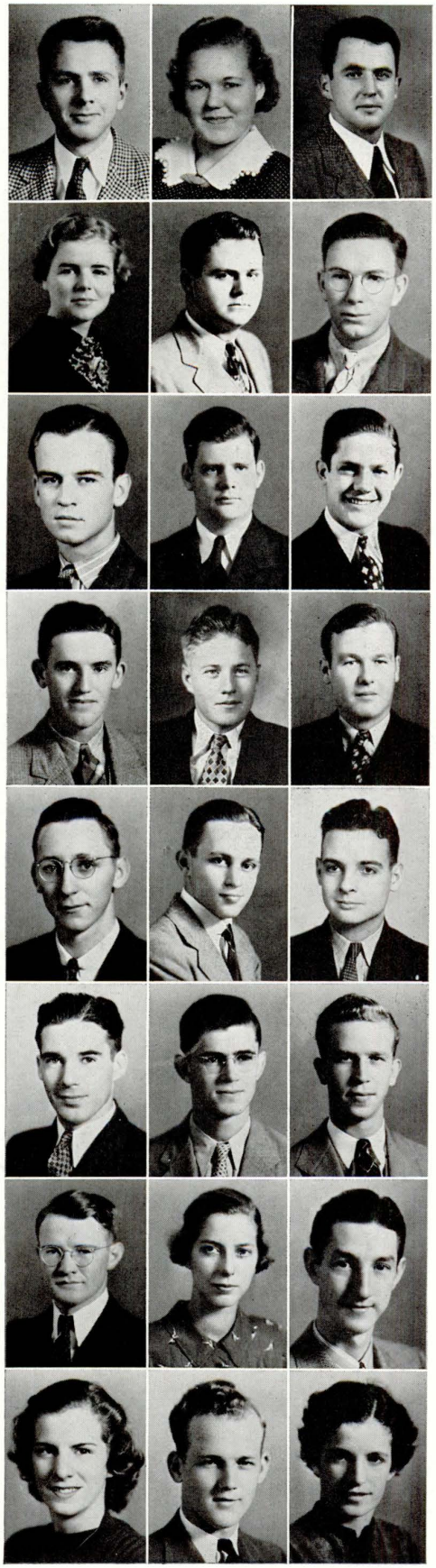

Junior Class

WARREN H. ABEL . . . . . Roselle Park, N. J.
Education
Σ Π

GLADYS ADAMS . . . . . Trussville
Home Economics

JOHN E. ADAMS . . . . . Montgomery
Civil Engineering
Φ K T

ALMEDA ALLDREDGE . . . . . Liberty
Home Economics Education

W. J. ALVERSON . . . . . Talladega
Agricultural Education
A Γ P

JOE BOB ANDREWS . . . . . Camp Hill
Agricultural Education

W. H. ANDREWS, JR. . . . . Thomasville
Business Administration
K Σ

MALCOLM M. ARGO, JR. . . . . Birmingham
Electrical Engineering
Σ X

T. WHIT ATHEY, JR. . . . . Grady
Agricultural Education
A Γ P

TOMMIE ATWOOD . . . . . Mount Hope
Agricultural Education

RICHARD M. AVERY . . . . . Heiberger
Agricultural Education

LAWRENCE F. AYCOCK . . . . . Selma
Pre-Forestry
Π K A

SPENCER THOMAS BACHUS, JR. . . . . Birmingham
Mechanical Engineering

FRANCIS K. BAGBY . . . . . Birmingham
Mechanical Engineering
Λ X A

HARRY BAILEY . . . . . Huntsville
Electrical Engineering
Π K A

HERSCHEL K. BAILEY, JR. . . . . Opelika
Electrical Engineering
A T Ω

WILSON PAUL BAKER . . . . . Atlanta, Ga.
Textile Engineering

BARNETT L. BANKS . . . . . Montgomery
Industrial Engineering

JOSEPH R. BANKS . . . . . Dadeville
Science and Literature

SARA LEE BANKS . . . . . Birmingham
Architecture

GROVER C. BARFIELD, JR. . . . . Columbus, Ga.
Textile Engineering
Φ Δ Θ

FRANCINA BASS . . . . . Gadsden
Science and Literature
K Δ

FRED L. BASS, JR. . . . . Birmingham
Mechanical Engineering
Δ Σ Φ

IVY CLIFF BAXLEY . . . . . Weogufka
Home Economics

Junior Class

HARVEY BAZEMORE . . . . . Weogufka
Agricultural Education
Α Γ Ρ

HERBERT A. BEAN . . . . . Hartselle
Agricultural Science
Α Γ Ρ

ROBERT BEAN . . . . . Mobile
Mechanical Engineering

HAROLD H. BEASLEY . . . . . Andalusia
Textile Engineering

WILLIAM RALEIGH BEASLEY . . . . . Claxton, Ga.
Veterinary Medicine

J. D. BECK . . . . . Arab
Agricultural Education

BETTY BECKERT . . . . . Gadsden
Science and Literature
Κ Δ

JEFF C. BEDSOLE . . . . . Montgomery
Mechanical Engineering

WILLIAM EDWIN BENNS, JR. . . . . Montgomery
Electrical Engineering
Λ Χ Α

DALLAS BENTON . . . . . Bessemer
Architecture
Δ Σ Φ

LUCILE BETHUNE . . . . . Clayton
Education
Χ Ω

JANE FAIR BILLINGSLEY . . . . . Clanton
Home Economics

JOHN T. BILLINGSLEY . . . . . Millport
Veterinary Medicine

MARTIN BIRN . . . . . Newark, N. J.
Veterinary Medicine

ORION BLACKWELL . . . . . Tyffe
Agricultural Engineering

J. M. BOLLING . . . . . Centerville
Agricultural Science

J. W. BORLAND . . . . . Pinckard
Chemical Engineering
Α Γ Ρ

FRED D. BOSWELL, JR. . . . . Montgomery
Chemistry
Φ Δ Θ

CHARLOTTE BOWDON . . . . . Columbia
Business Administration
Φ Ω Η

TOM BOWEN . . . . . Tallassee
Mechanical Engineering

JIM H. BOYKIN . . . . . Maplesville
Electrical Engineering
Θ Χ

A. WILLIAM BOYNTON . . . . . Albany, Ga.
Agricultural Science
Η Κ Φ

JULIAN BYRON BRACHIN . . . . . Headland
Agricultural Education

HORTENSE BRADFORD . . . . . Linden
Secondary Education
Κ Δ

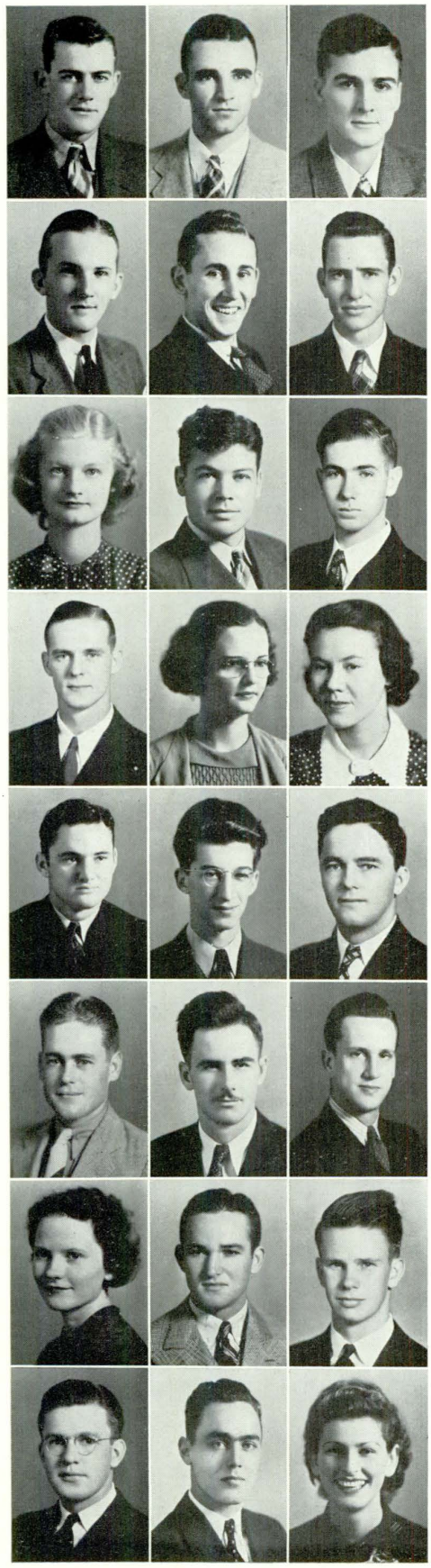

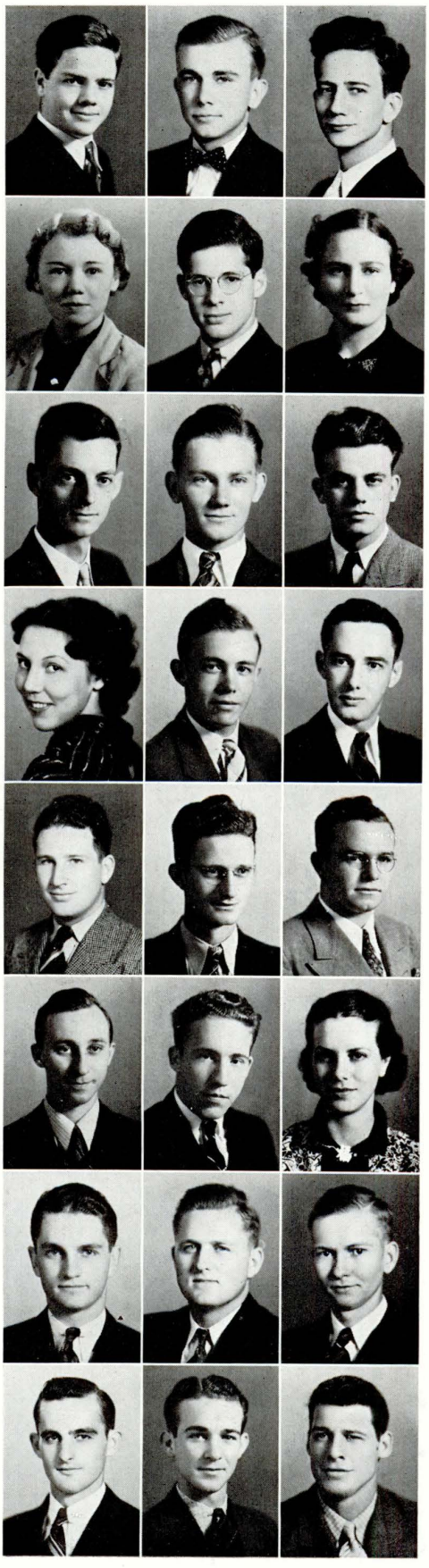

Junior Class

WADE BRADFORD . . . . . Athens
Electrical Engineering

A. E. BRADLEY, JR. . . . . Elba
Electrical Engineering

M. F. C. BRADLEY . . . . . Montgomery
Industrial Engineering
Δ T Ω

ELLENE BRAMLETT . . . . . Dutton
Home Economics

BEN BRANCH . . . . . Montgomery
Mechanical Engineering
Φ Δ Θ

NORA KAY BRANNAN . . . . . Monteagle, Tenn.
Home Economics

SAMUEL REX BRANNON . . . . . Midland City
Agricultural Education

DEVOE J. BRASFIELD . . . . . Dora
Commercial Art

JOHN WILLIS BRASSELL . . . . . Mobile
Mechanical Engineering
B K

ESTELLE LOVE BREEDEN . . . . . Auburn
Home Economics
K Δ

CHARLES L. BREEDLOVE . . . . . Gantt's Quarry
Agricultural Science

W. J. BRENNAN . . . . . Phenix City
Electrical Engineering

FRANK G. BREWER, JR. . . . . Birmingham
Electrical Engineering

CADWALLADER BROCK . . . . . Samson
Veterinary Medicine

BURTON W. BROOKS . . . . . Auburn
Business Administration

EVERETT S. BROOKS . . . . . Birmingham
Chemical Engineering
B K

JOHN DAVIS BROOKS . . . . . Fairfield
Industrial Engineering
Σ Φ E

ELOISE M. BROWN . . . . . Andalusia
Business Administration

JACK BROWN . . . . . West Point, Ga.
Chemical Engineering

JAMES GLENN BROWN . . . . . Montgomery
Chemical Engineering

JAMES WILEY BROWN . . . . . Montgomery
Pre-Medicine

JAMES W. BROWN . . . . . Heflin
Agricultural Education

JOHN C. BULLINGTON . . . . . Athens
Agricultural Education
Δ Γ P

OSCAR BURFORD . . . . . Marion, Ala.
Education

Junior Class

J. LEON BURLESON . . . . . Guin
Agricultural Science

CURTIS R. BURNS . . . . . Pittsview
Landscape Architecture

ORLAND F. BURNS . . . . . Cullman
Agriculture

THOMAS BURNUM . . . . . Decatur
Chemical Engineering

WOODSON BYNUM . . . . . Oneonta
Agricultural Science

GEORGE A. CABANISS . . . . . Birmingham
Chemical Engineering
Σ A E

J. WEATHERLY CABANISS . . . . . Birmingham
Chemical Engineering
Σ A E

REGINALD R. CAIN . . . . . Phenix City
Electrical Engineering

JOHN PAUL CAMPBELL . . . . . Scottsboro
Aeronautical Engineering
K A

TERRELL F. CANNON . . . . . Eldridge
Agricultural Education

G. W. CANTRELL . . . . . Lanett
Textile Engineering

LOUISE CARAWAY . . . . . Cordova
Home Economics
Θ T

SARA MARIA CARLISLE . . . . . Enterprise
Home Economics Education
Θ T

CAREY CARLTON, JR. . . . . Arcadia, Fla.
Veterinary Medicine

MAX LAMAR CARROLL . . . . . Ozark
Agricultural Education

JOEL GERBERT CARTER . . . . . Castleberry
Veterinary Medicine

VAL CASSELS . . . . . Montgomery
Architecture
Φ Δ Θ

WALTER EARL CHAMBERS . . . . . Parrish
Business Administration
Φ K T

ROBERT J. CHANDLER . . . . . Moundville
Agricultural Education

JOE J. CHASTAIN . . . . . Talladega
Agricultural Education
A Γ P

THOMAS ALFRED CHEATHAM . . . . . Birmingham
Aeronautical Engineering
A T Ω

E. A. "RED" CHILDERS . . . . . Eva
Agricultural Education

VERNON RHODES CHILDRESS . . . . . Birmingham
Chemistry

CECIL H. CHILTON . . . . . Birmingham
Chemical Engineering

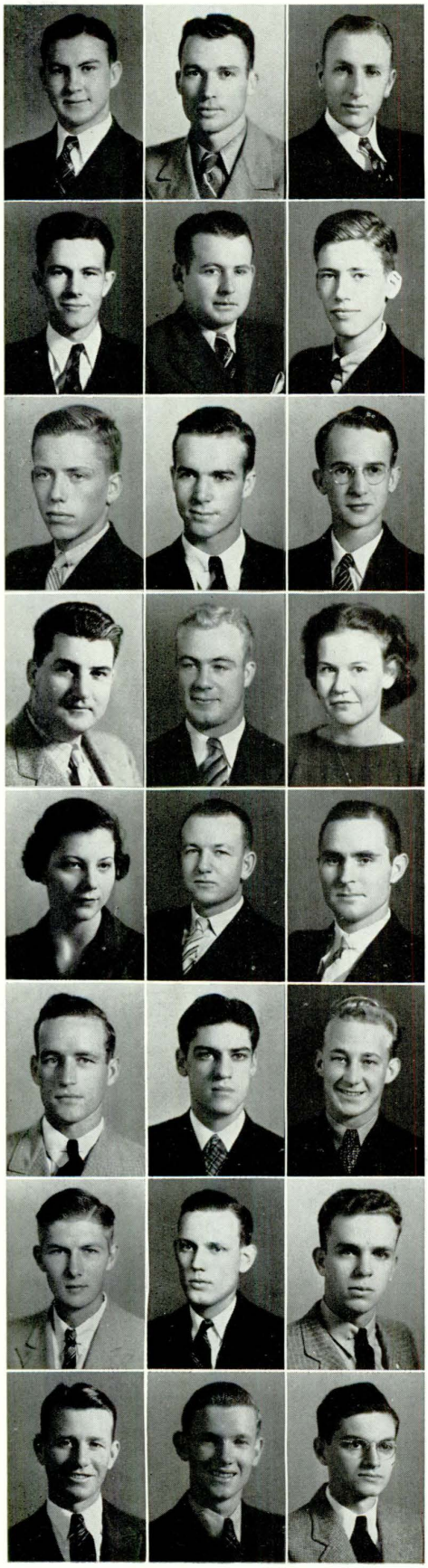

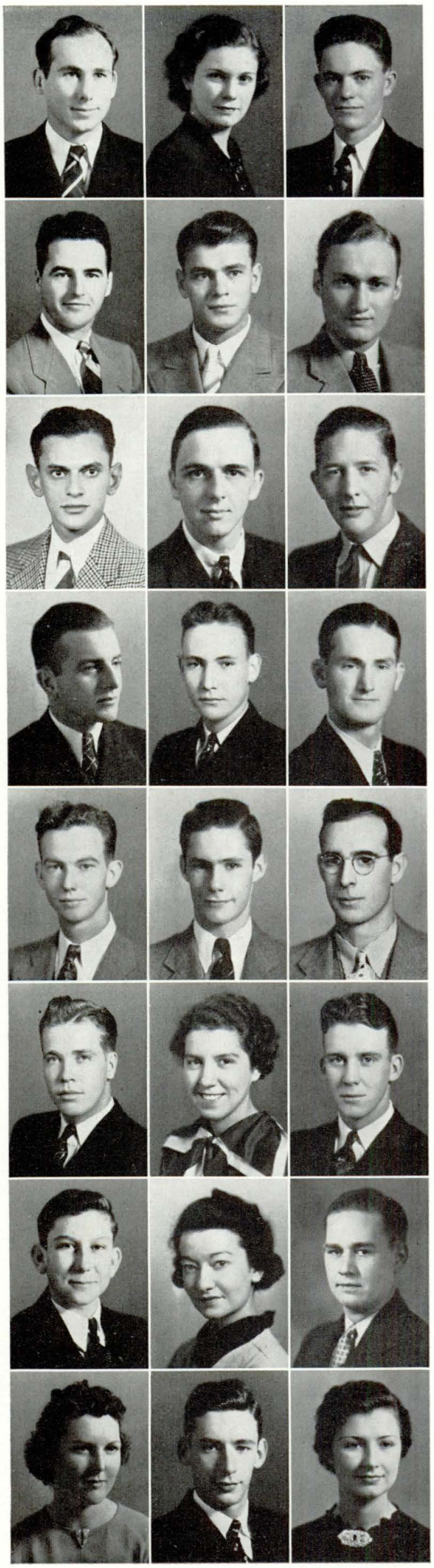

Junior Class

HENRY FRANK CHUNN . . . . . Salem
Education

ELIZA CLARK . . . . . Hartford
Home Economics

LEON E. CLARK, JR. . . . . Fairfield
Electrical Engineering

T. UPTON CLEARY . . . . . Philadelphia, Pa.
Veterinary Medicine

JOHN E. CLIFTON . . . . . Autaugaville
Agricultural Science

JOHN C. CLYBURN . . . . . Auburn
Agriculture

MILTON D. COANE . . . . . Trenton, N. J.
Veterinary Medicine
Τ Ε Φ

JOHN EDWIN COBB, JR. . . . . West Point, Ga.
Chemical Engineering
Α Τ Ω

CECIL CONNOR, JR. . . . . Columbia, Tenn.
Mechanical Engineering
Φ Δ Θ

CARLYLE E. COOK . . . . . Marion Junction
Agricultural Education

SYD COOK . . . . . Union Springs
Σ Ν

WILLIAM YOUNG COOK . . . . . Sulligent
Agricultural Education

ARTHUR WIGGINS COOPER . . . . . Montevallo

JAKE COOPER . . . . . Birmingham
Industrial Engineering
Δ Σ Φ

CHARLES W. COPELAND . . . . . Auburn
Agriculture

A. D. COTNEY, JR. . . . . Wadley
Agricultural Engineering

VIRGINIA COTTLE . . . . . Tallassee
Dietetics

A. D. COX . . . . . Gadsden
Mechanical Engineering

J. HEDRICK CRENSHAW . . . . . Fairfax
Business Administration

FRANCES MAUDE CROCKETT . . . . . Leighton
Science and Literature

JOSEPH BAINES CROOKS . . . . . Ensley
Business Administration
Δ Σ Φ

LILLIAN CUNNINGHAM . . . . . Headland
Home Economics
Θ Τ

FRANK C. CURRY . . . . . Snowdoun
Mechanical Engineering

BENNIE JEAN DABBS . . . . . Alexander City
Education

Junior Class

THOMAS CARLYLE DAVIS . . . . . Cherokee
Agricultural Education
Α Γ Ρ

W. C. HOWELL DAWSEY . . . . . Birmingham
Agricultural Engineering

COMA DEAS . . . . . Coffeeville
Agricultural Science
Σ Χ

J. W. DeMILLY, JR. . . . . Tallahassee, Fla.
Veterinary Medicine

LOWELL C. DETAMORE . . . . . Birmingham
Agricultural Engineering
Σ Φ Ε

GEORGE P. DEXTER, JR. . . . . Birmingham
Agricultural Administration

LEWIS R. DIAMOND . . . . . Brooklyn, N. Y.
Veterinary Medicine
Ε Μ Ε

LEANDER M. DICKINSON . . . . . Bessemer
Mechanical Engineering

SAM H. DORFMAN . . . . . Long Island, N. Y.
Veterinary Medicine

HUBERT DORSETT . . . . . Altoona
Veterinary Medicine

GEORGE R. DOUGHTIE . . . . . Columbus, Ga.
Mechanical Engineering
Α Τ Ω

W. CAMERON DOW . . . . . Opelika
Pharmacy

JOHN A. DUBBERLY . . . . . Tallassee
Business Administration

BILL H. DUDLEY . . . . . Seale
Education
Σ Α Ε

PATSY DUMAS . . . . . Thomasville
Home Economics

THEA DUNN . . . . . Daviston
Home Economics Education
Θ Τ

JAMES T. DURDEN . . . . . Montgomery
Mechanical Engineering
Π Κ Φ

JOHN R. DYAS . . . . . Mobile
Aeronautical Engineering
Β Κ

MAURICE DYKES . . . . . Americus, Ga.
Business Administration
Φ Δ Θ

JOHN EAGAN . . . . . Bessemer
Chemical Engineering
Λ Χ Α

GEORGE E. EASON . . . . . Hartselle
Veterinary Medicine
Α Ψ

ROBERT MAURICE EAST . . . . . Albemarle, N. C.
Electrical Engineering

J. P. EDEN . . . . . Ashville
Agricultural Education

WILLIAM CAFFEY EDINGTON . . . . . Mobile
Industrial Engineering
Α Τ Ω

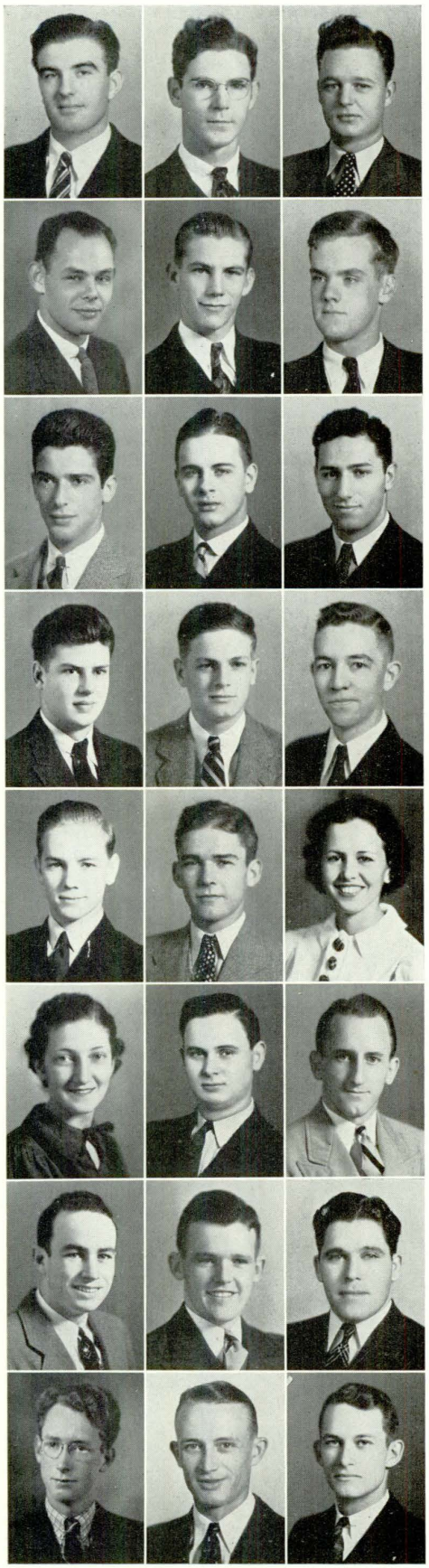

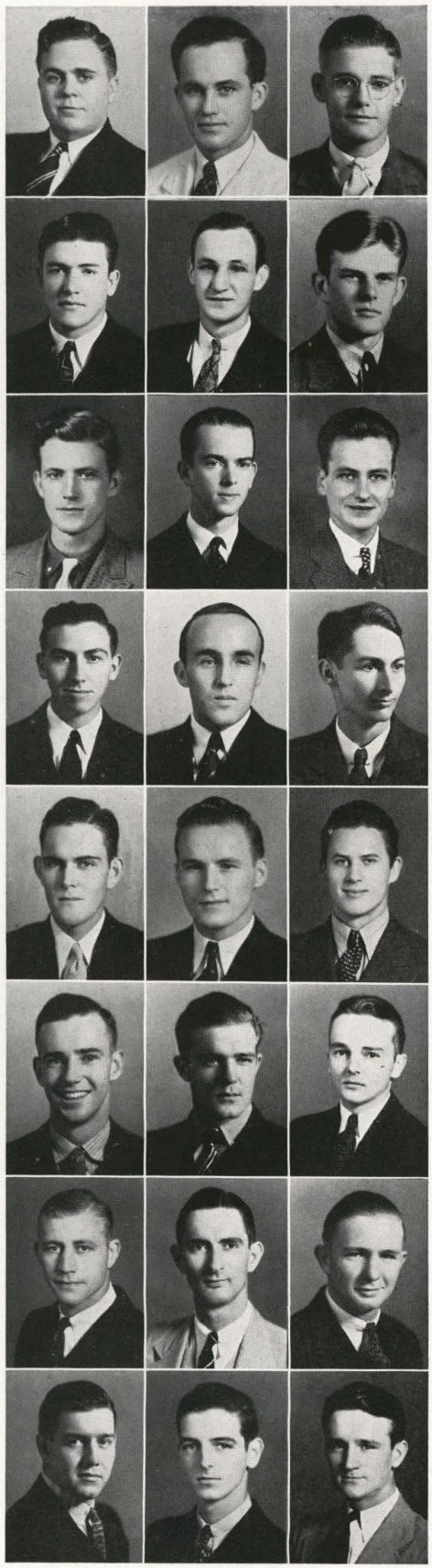

Junior Class

LEM A. EDMONDSON, JR. . . . . Montgomery
Agricultural Education
Σ Φ E

FOSTER EDMUNDS . . . . . Pell City
Textile Engineering

BENNIE SMITH EDWARDS . . . . . Mobile
Veterinary Medicine
Π K Φ

J. H. EDWARDS . . . . . Pinckard
Veterinary Medicine
Α Γ P

MALCOLM G. EDWARDS . . . . . Marion
Mechanical Engineering

THOMAS HENRY EDWARDS, JR. . . . . Montgomery
Civil Engineering
Σ N

CHESTER M. ELLIOTT . . . . . Tallassee
Textile Engineering
Σ X

MACON C. ELLIS . . . . . Auburn
Aeronautical Engineering

ARTHUR ELSBERRY . . . . . Birmingham
Foreign Service
Σ Π

JAMES FRED ENGLISH . . . . . Decatur
Agricultural Education

HARRY ESPY . . . . . Abbeville
Agricultural Science

G. ROBERT ESTEY . . . . . Dade City, Fla.
Electrical Engineering

JAMES GROVER EUBANKS . . . . . Tallassee
Textile Engineering
Π K Φ

CALVIN W. EVANS . . . . . Naruna, Va.
Veterinary Medicine
Α Ψ

LUTHER CAMPBELL EVANS . . . . . Boaz
Agricultural Science
Θ T Ω

W. C. FARLEY . . . . . Opelika
Textile Engineering
Α T Ω

JOHN H. FAULK, JR. . . . . Chipley, Fla.
Mechanical Engineering
K Σ

FRANK A. FERGUSON . . . . . Montgomery
Electrical Engineering

TED FERREIRA . . . . . Fernandina, Fla.
Education

JACK FINLEY . . . . . Auburn
Business Administration

GEORGE S. FISHER . . . . . Charlotte, N. C.
Veterinary Medicine

OLIVER M. FLETCHER . . . . . Montgomery
Mechanical Engineering
Π K Α

ERNEST R. FLOYD . . . . . Huntsville
Chemical Engineering
Λ X Α

JAMES M. FOLMAR . . . . . Troy
Mechanical Engineering
Σ Α E

Junior Class

J. HUEY FORD, JR. . . . . Thomasville
Agricultural Science
Φ K T

MARTHA FOSHEE . . . . . Montgomery
Commercial Art

L. E. FOSTER . . . . . Birmingham
Business Administration
Σ N

JULIAN M. FOWLER . . . . . Pell City
Business Administration

LESLIE E. FOWLER . . . . . Garden City
Agricultural Science

JEANETTE FRANKEL . . . . . Opelika
Home Economics

FERDINAND G. FREY, JR. . . . . Fresnillo, Zacatecas, Mex.
Mechanical Engineering

MARGARET E. FRYER . . . . . Fairfield
Home Economics

SAMUEL P. GALPHIN . . . . . Holly Hill, S. C.
Veterinary Medicine

O. E. GALYON . . . . . Sweetwater, Tenn.
Veterinary Medicine

J. PAT GARY . . . . . Clayton
Education

JOSEPH F. GAY . . . . . Opelika
Textile Manufacturing
Σ A E

VASCO R. GEER, JR. . . . . Mobile
Civil Engineering

DAVID E. GIBBS . . . . . Cincinnati, Ohio
Veterinary Medicine
A Ψ

RENE GIBSON . . . . . Auburn
Home Economics
K Δ

PORTER M. GILLILAND . . . . . Attalla
Agricultural Science
Θ X

JAMES G. GILMORE . . . . . McKenzie
Agriculture

HAROLD GLADNEY . . . . . Lineville
Chemical Engineering

EDWIN CONDIE GODBOLD . . . . . Auburn
Science and Literature
Θ X

R. P. GOGGANS, JR. . . . . Bexar
Agricultural Education

HAROLD STANLEY GOLDBERG . . . . . Brooklyn, N. Y.
Veterinary Medicine
T E Φ

JOE FRANK GOLIGHTLY . . . . . Gadsden
Electrical Engineering
Θ K N

WALTER GOLSON . . . . . Fort Deposit
Education

ROBERT GOODGAME . . . . . Weogufka
Agricultural Education
A Γ P

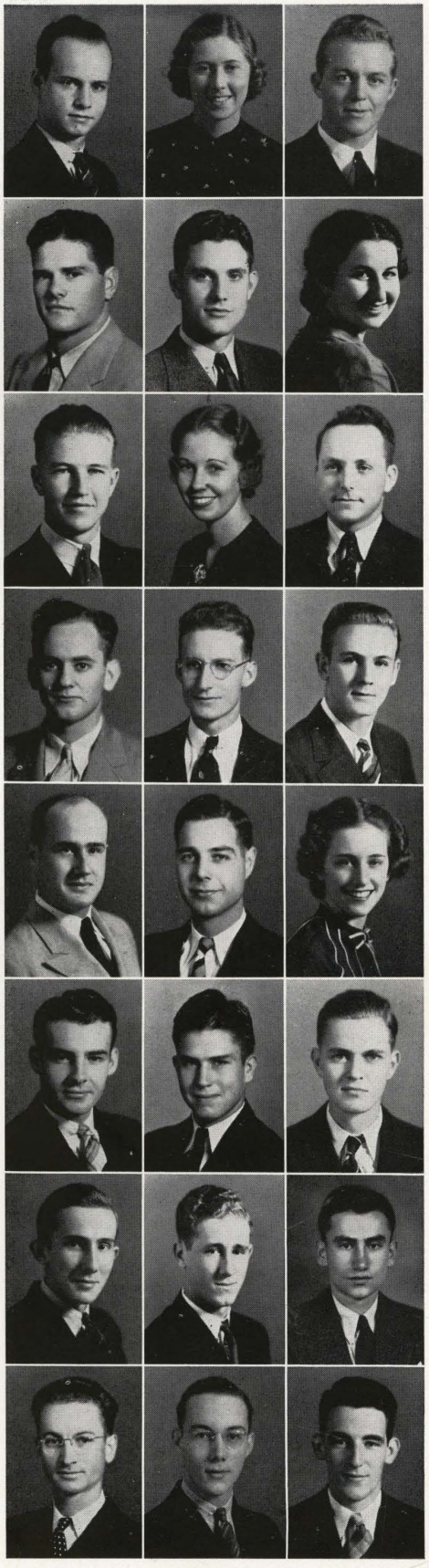

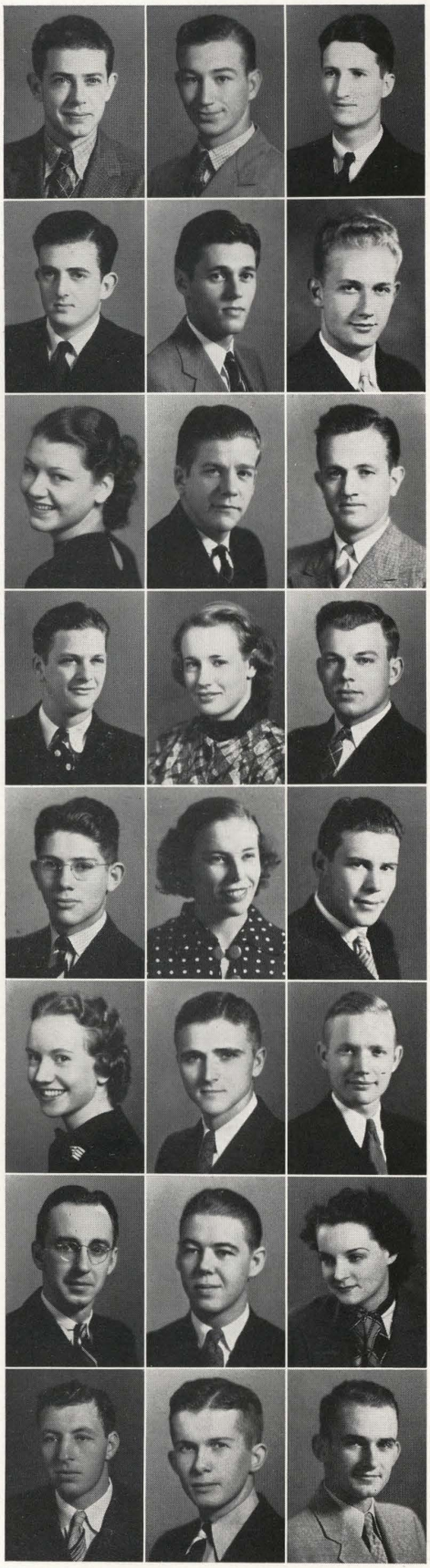

Junior Class

DENNIS F. GOWDER . . . . . Hackleburg
Agricultural Education

JOHN W. GRADY . . . . . Lenett
Secondary Education

JOSEPH W. GRAHAM . . . . . Marion
Business Administration
Θ X

STERLING GRAYDON, JR. . . . . Greenwood, S. C.
Electrical Engineering
B K

JAMES L. GREEN . . . . . Anniston
Business Administration

W. O. GREENE, JR. . . . . Brewton
Veterinary Medicine
A Ψ

MARY LOUISE GRIFFIN . . . . . Birmingham
Interior Decoration
Φ Ω Π

CURTIS GRIFFITH . . . . . Selma
Business Administration
Δ Σ Φ

CHARLES GRISHAM . . . . . Athens
Agriculture

BILL GUICE . . . . . Opelika
Pre-Medicine

MARGARET NELL GUY . . . . . Hillwood
Home Economics

BEN HAGLER . . . . . Louisville
Agricultural Education

W. BANKS HALEY, JR. . . . . Albany, Ga.
Agricultural Administration
Π K Φ

VIRGINIA HAM . . . . . Auburn
Education

IRBY E. HAMMONDS . . . . . Munford
Agricultural Education

AMY HANEY . . . . . Woodward
Home Economics

JAMES A. HARGETT . . . . . Russellville
Civil Engineering

CLARENCE HARLESS . . . . . Birmingham
Civil Engineering

JOHN E. HARRIS . . . . . Montgomery
Pharmacy

JOHN H. HARRIS . . . . . Montgomery
Business Administration
Σ X

MARGARET K. HARRIS . . . . . Birmingham
Commercial Art
A Δ Π

MAX HARRISON . . . . . Atmore
Business Administration

JAMES HENRY HASTIE, JR. . . . . Montgomery
Mechanical Engineering

HERBERT W. HATLEY . . . . . Birmingham
Chemical Engineering

Junior Class

JOSEPH EDWIN HAYGOOD . . . . . Greenville
Agricultural Science
Π K A

HUBERT HEATH . . . . . Guntersville
Business Administration

NOLAND D. HELMS . . . . . Snowdoun
Textile Engineering

WILLIAM HARDY HENDERSON, JR. . . . . Birmingham
Business Administration
Σ Π

DOROTHY HENDON . . . . . Gadsden
Science and Literature
K Δ

EARL HERBERT . . . . . McKenzie
Agricultural Science
A Γ P

RACHEL HEREFORD . . . . . Gurley
Home Economics

MARTHA JOE HERNDON . . . . . Pine Hill
Home Economics

J. MILLER HERREN, JR. . . . . Birmingham
Business Administration
Σ N

ROBERT GEORGE HICKS . . . . . Rocky Mount, N. C.
Veterinary Medicine
A Ψ

SAMUEL MURRAY HICKSON . . . . . Naranja, Fla.
Aeronautical Engineering

JOE ROBERT HICKSON, JR. . . . . Naranja, Fla.
Mechanical Engineering

JOSEPH STEWART HIGGINBOTHAM . . . . . Round Mountain
Agricultural Education

MARTHA HIGGINBOTHAM . . . . . Madison, Ga.
Home Economics

BRACEY C. HILL . . . . . Jackson
Agricultural Science
A Γ P

V. CLARK HILL . . . . . Canoe
Textile Engineering
K A

JAMES D. HILLEKE . . . . . Birmingham
Mechanical Engineering

HERBERT T. HINZ . . . . . Brilliant
Business Administration

DAN A. HIXON . . . . . Perote
Civil Engineering

CHARLES OTTO HODGES, JR. . . . . Birmingham
Chemical Engineering
Σ N

JAMES W. HODGES . . . . . Auburn
Pharmacy

MARIE HODGES . . . . . LaFayette
Interior Decoration
Φ Ω Π

THOMAS F. HODGES . . . . . Falkville
Veterinary Medicine

LEO BRYANT HOLLINGER . . . . . Camden
Agricultural Science
K A

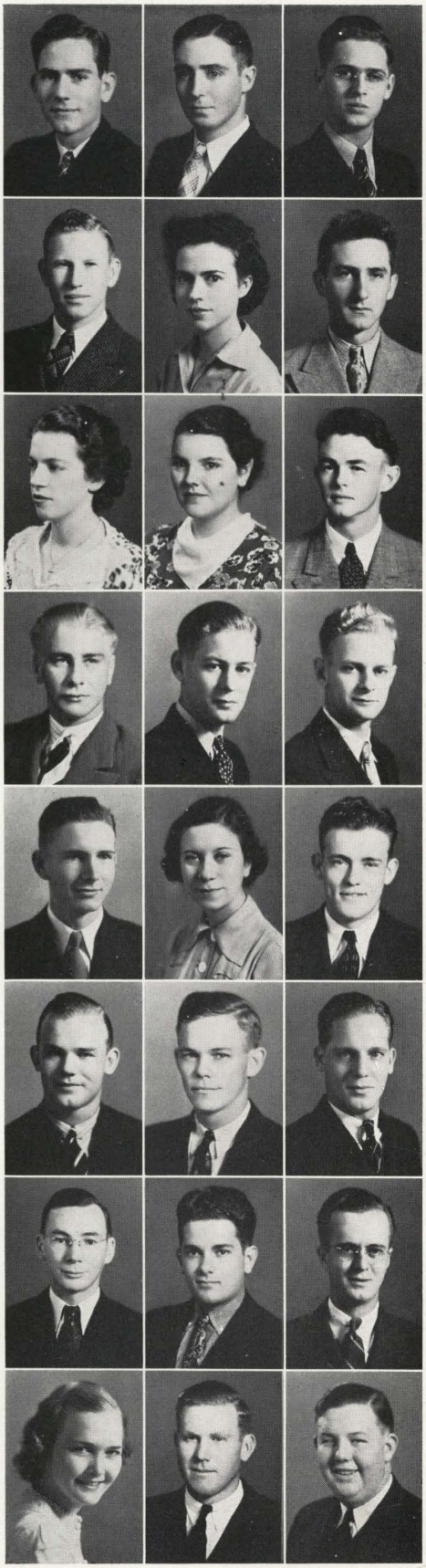

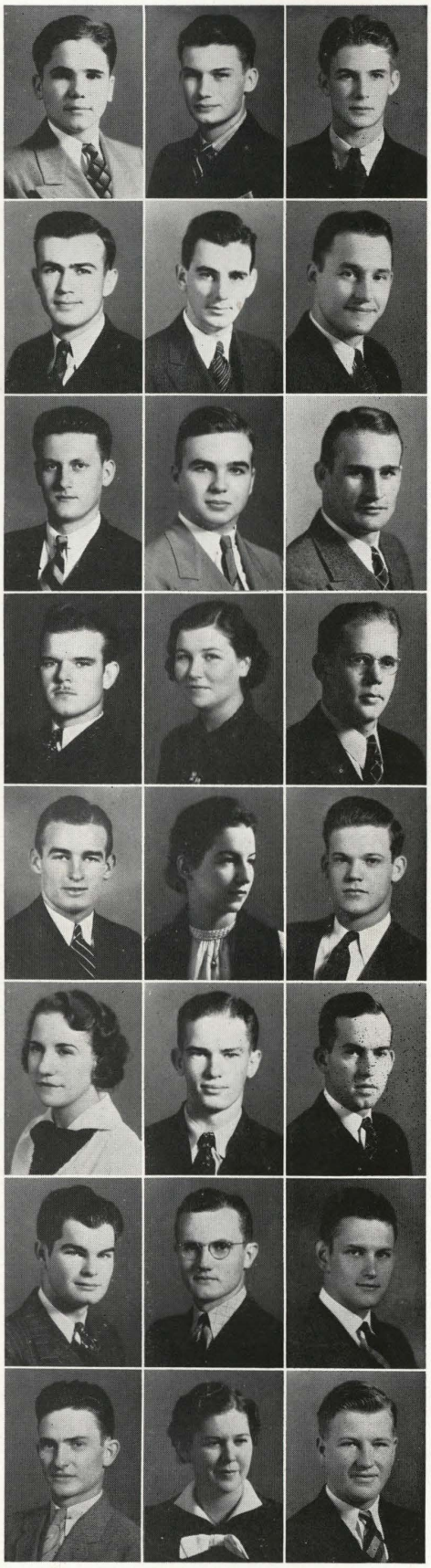

Junior Class

CHARLES L. HOLLINGSWORTH, JR. . . . . Centerville
Agricultural Science
Α Γ Ρ

BEVERLEY KEITH HOLLIS . . . . . Winfield
Pharmacy
Θ Τ Ω

MURRAY COBB HOLLIS, JR. . . . . Winfield
Education
Θ Τ Ω

CRAWFORD J. HOLMES . . . . . Joppa
Agriculture

EMANUEL REID HOPPER . . . . . Center
Electrical Engineering
Θ Κ Ν

JOHN B. HOTCHKISS . . . . . Birmingham
Electrical Engineering
Δ Σ Φ

RAFE ASHLEY HOUSTON . . . . . Colquitt, Ga.
Veterinary Medicine

LEROY HOWARD . . . . . Selma
Aeronautical Engineering
Σ Χ

MILTON L. HOWELL . . . . . Bessemer
Business Administration
Λ Χ Α

J. D. HUGGINS . . . . . McKenzie
Agricultural Science

MARY HULSEY . . . . . Auburn
Home Economics Education

BEN S. HUSTON . . . . . Lyman, Miss.
Veterinary Medicine

WILLIAM H. INGRAM . . . . . Orlando, Fla.
Business Administration
Α Τ Ω

JESSIE B. ISBELL . . . . . Auburn
Home Economics

JAMES G. JOHNS . . . . . Clayton
Chemical Engineering

EVELYN K. JOHNSON . . . . . Ft. Benning, Ga.
Dietetics
Κ Δ

GEORGE M. JOHNSON . . . . . Norcross, Ga.
Veterinary Medicine
Α Ψ

HERBERT JOHNSON, JR. . . . . Huntsville
Business Administration
Φ Δ Θ

J. RICHARD JOHNSON . . . . . Notasulga
Business Administration

LEON DUNCAN JOHNSON . . . . . Blackshear, Ga.
Veterinary Medicine

MARTIN K. JOHNSON . . . . . Montgomery
Architecture
Κ Σ

R. L. JOHNSON . . . . . Athens
Agricultural Education

NAN JOHNSTON . . . . . Decatur, Ga.
Home Economics

CARL H. JONES . . . . . Red Level
Veterinary Medicine

Junior Class

LYMAN C. JONES . . . . . Centerville
Agricultural Science

MARGARET JONES . . . . . Dothan
Home Economics

MOYE JORDAN . . . . . Opelika
Chemistry

BERTHA KAHN . . . . . Montgomery
Business Administration

THERON F. KARGE . . . . . East Rochester, N. Y.
Civil Engineering

FANNIE KELLEY . . . . . Abbeville
Home Economics

BRUCE KELLY . . . . . Fairfield
Education

HENRY EDWARD KELLY . . . . . Tarrant
Business Administration

GORE KEMP . . . . . Lake Wales, Fla.
Mechanical Engineering
Σ N

MARY MAUDE KENDRICK . . . . . Birmingham
Home Economics

ALEX KHARITONOFF . . . . . Auburn
Chemical Engineering

KATHERINE B. KIEFFER . . . . . Birmingham
Home Economics

ALBERT M. KILLEBREW . . . . . Cordele, Ga.
Business Administration

BILLIE WOODROW KILLGORE . . . . . Weogufka
Dietetics
Φ Ω Π

NELL ELISABETH KING . . . . . Charleston, S. C.
Pre-Medicine
X Ω

JACK B. KINZER . . . . . Tuscumbia
Agricultural Science
A T Ω

EUGENE M. KNIGHT . . . . . Lacon
Electrical Engineering

GEORGE D. KNIGHT . . . . . Selma
Chemical Engineering
K A

R. BURT KNOX . . . . . Birmingham
Electrical Engineering
Σ X

HARRY MENKEN KROLL . . . . . Brooklyn, N. Y.
Veterinary Medicine
E M E

JERRY KUDERNA, JR. . . . . Auburn
Chemistry

DONALD KYLE . . . . . Hartselle
Agricultural Science

JOE F. LACY, JR. . . . . Columbus, Miss.
Architecture
Π K Φ

JOHN ALLEN LEMAR . . . . . Lake Wales, Fla.
Commercial Art

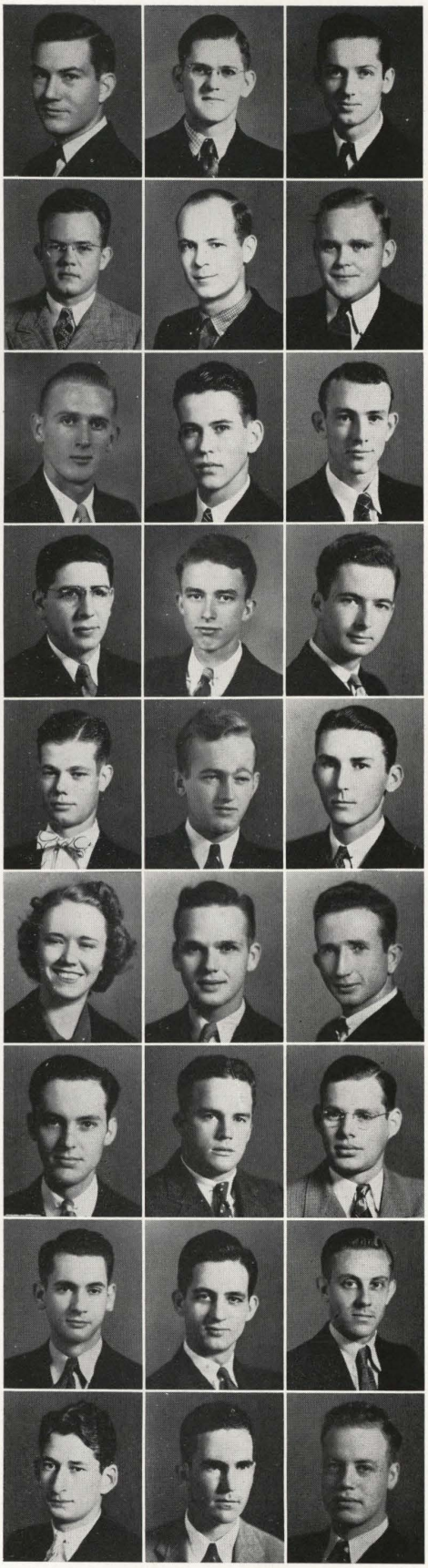

Junior Class

JORDAN LANGFORD . . . . . Opp
Agricultural Education

JOHN A. LANIER . . . . . Birmingham
Chemical Engineering
Δ Σ Φ

PHILLIP LANKFORD . . . . . Birmingham
Business Administration

J. FOY LASETER . . . . . Clayton
Business Administration
Σ X

RALPH C. LATHEM . . . . . Fairfield
Textile Engineering
Λ X A

EUGENE JACKSON LAWRENCE . . . . . West Blocton
Textile Engineering
Σ X

ROBERT E. LAWRENCE . . . . . Birmingham
Allied Arts
Π K A

ROBERT EDWIN LEDBETTER . . . . . Montgomery
Electrical Engineering

F. L. LEE . . . . . Selma
Textile Engineering

WILLIAM HENRY LEE . . . . . Ft. Deposit
Pre-Medicine
Σ X

THOMAS W. LENNON . . . . . Thomasville, Ga.
Veterinary Medicine
Θ T Ω

JAMES WILLIAM LESTER . . . . . Glenwood
Agriculture
Σ A E

JOHN B. LETCHER . . . . . Shorter
Pre-Law

MARTIN JAMES LIDE, JR. . . . . Birmingham
Architecture
A T Ω

EARL H. LINDSEY . . . . . Montevallo
Electrical Engineering

LUCY PAULINE LISENBY . . . . . Dothan
Home Economics

HOWARD PATTERSON LLOYD . . . . . Hurtsboro
Agricultural Engineering
Π K A

ALBERT H. LOCKE . . . . . Baker Hill
Veterinary Medicine

WILLMAR P. LOCKE . . . . . Birmingham
Business Administration
Θ X

GEORGE LONG . . . . . Foley
Veterinary Medicine

LELAND L. LONG . . . . . Auburn
Business Administration
B K

JACK LOVE . . . . . Birmingham
Electrical Engineering

JOHN WILLIAM LOVELL . . . . . Birmingham
Chemical Engineering

ALVAH A. LOWRANCE . . . . . Charlotte, N. C.
Aeronautical Engineering
Φ Γ Δ

JEX R. LUCE . . . . . Mobile
Business Administration
Φ Δ Θ

CLOY V. LYLE . . . . . Double Springs
Agricultural Education

JAMES W. LYONS . . . . . Tarrant
Chemical Engineering

Junior Class

MAX McALILY . . . . . Geneva
Agricultural Administration

TOM McCABE . . . . . Dora
Agricultural Engineering
Δ Σ Φ

EMMETT D. McCALL . . . . . Brewton
Agricultural Education

JAMES L. McCLAIN . . . . . Keener
Business Administration
Θ X

ROBERT J. McCLURE, JR. . . . . Birmingham
Business Administration
Σ A E

JAMES A. McCOOL . . . . . Fayette
Foreign Service

EDWIN T. McCOWAN . . . . . Mobile
Architecture

WILLIAM DeWITT McCOY, JR. . . . . Atmore
Veterinary Medicine

WORTH S. McCUE . . . . . Fairhope
Commercial Art

WILLIAM H. McCULLERS . . . . . Rockford
Landscape Architecture

WILLIAM B. McGEHEE . . . . . Greenville
Business Administration
Π K A

HOHN MORRIS McGLOHON . . . . . Dublin
Veterinary Medicine

KENNETH MacGREGOR . . . . . Baxley, Ga.
Mechanical Engineering
Λ X A

J. L. McINTYRE . . . . . Guntersville
Textile Engineering
Λ X A

PAUL K. McKENNEY . . . . . Columbus, Ga.
Textile Engineering
Φ Δ Θ

BOB McNULTY . . . . . Medford, Mass.
Agricultural Science
Σ Φ E

JAMES McNUTT . . . . . Hanceville
Business Administration

ANNE McREE . . . . . Opelika
Secondary Education

H. C. MABRY . . . . . Athens
Civil Engineering

FRANCES MANN . . . . . New Hope
Home Economics
Φ Ω Π

DAVIS MANNING . . . . . Huntsville
Aeronautical Engineering
Λ X A

H. LEE MANSCILL . . . . . Hamilton
Agricultural Education

JOHN F. MANTEL . . . . . Memphis, Tenn.
Mechanical Engineering

GRADY JACK MARKET . . . . . La Grange, Ga.
Textile Engineering

RALPH W. MARSH . . . . . Auburn
Veterinary Medicine

GENEVA MARSHALL . . . . . Ft. Payne
Home Economics Education

ALLEN C. MARTIN . . . . . Selma
Business Administration
K A

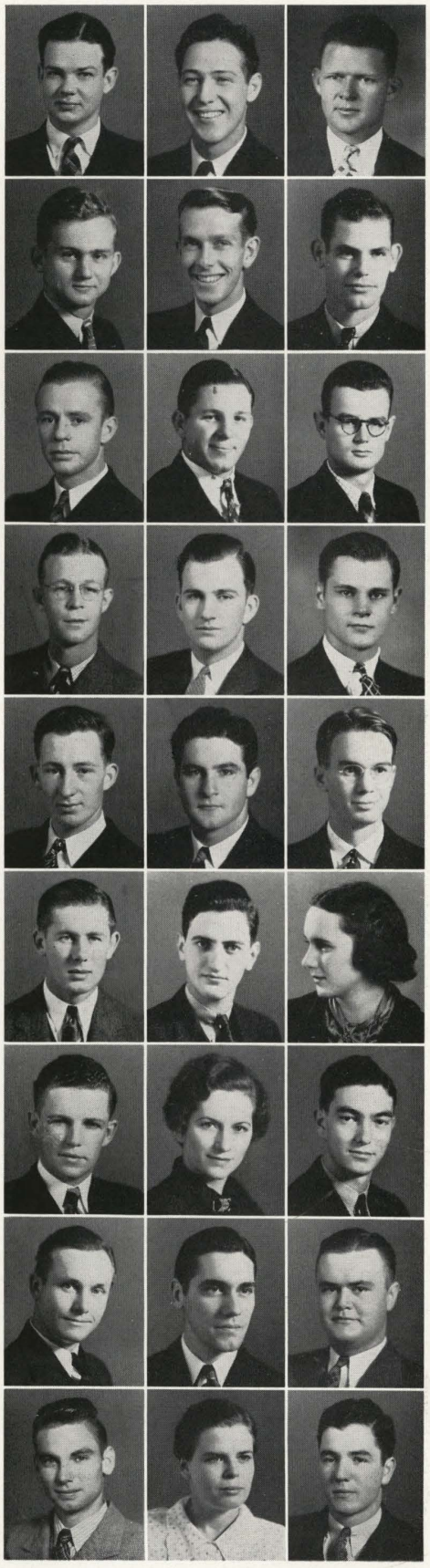

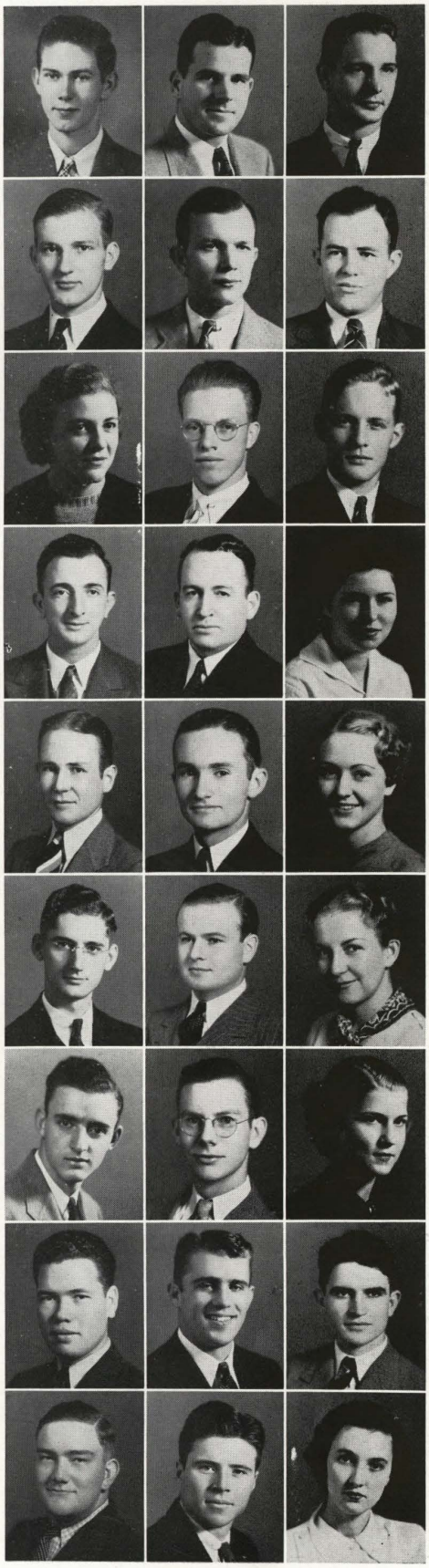

Junior Class

JOHN GENTRY MARTIN . . . . . Gordo
Veterinary Medicine
Θ T Ω

W. L. MARTIN . . . . . Clanton
Agricultural Education

CLARENCE EDWIN MASON . . . . . Birmingham
Chemical Engineering

C. T. MASON . . . . . Jamestown, N. Y.
Veterinary Medicine

R. B. MASTERSON . . . . . Decatur
Electrical Engineering

ALBERT SIDNEY MATHEWS, JR. . . . . Carson
Agricultural Education
A Γ P

JUANITA MATHISON . . . . . Abbeville
Secondary Education
X Ω

WILLIAM ATKINS MAYS . . . . . Wilsonville
Industrial Arts Education

DANIEL THOMAS MEADOWS . . . . . Salem
Agricultural Education

WALTER J. MEADORS . . . . . Gulfport, Miss.
Textile Engineering

JAMIE LONG MEIGS . . . . . Centerville
Pharmacy
Θ K N

ELOISE MELTON . . . . . Tallassee
Science and Literature

GEORGE A. MELTON . . . . . Atmore
Veterinary Medicine
K A

TOM MEMORY, JR. . . . . Blackshear, Ga.
Mechanical Engineering
Σ X

CLARA MERRILL . . . . . Andalusia
Secondary Education
K Δ

JAMES LEWIS MERRIWEATHER . . . . . Atmore
Agricultural Administration
A Γ P

CHARLES S. METSGER . . . . . Atlantic Highlands, N. J.
Mechanical Engineering
Φ K T

JOAN METZGER BARKALOW . . . . . Fairhope
Education

ERNEST H. MILLER . . . . . Jasper
Agricultural Education

G. W. MILLER, JR. . . . . Rockford
Industrial Engineering

MARJORIE MILLER . . . . . Gadsden
Home Economics

M. Y. MIMMS . . . . . Sylacauga
Pharmacy

BILL MIMS . . . . . Hope Hull
Agricultural Science

JOHN THOMAS MITCHELL . . . . . Quitman, Ga.
Veterinary Medicine
A Ψ

M. L. MOONEY, JR. . . . . Gadsden
Business Administration
Π K A

FRED P. MOORE . . . . . Auburn
Agricultural Science

LOUISE MOORER . . . . . Evergreen
Home Demonstration

Junior Class

MALVERN C. MORGAN . . . . . Lanett
Textile Engineering

MARGARET MORGAN . . . . . Gadsden
Education
Κ Δ

SARA MORRIS . . . . . Langdale
Science and Literature
Κ Δ

WILLIAM EDWARD MORRIS . . . . . Birmingham
Architecture
Α Τ Ω

CHAL H. MORROW . . . . . Cullman
Electrical Engineering

AVOLEE HELEN MOSES . . . . . Auburn
Home Economics

FAY MOTES SYLACAUGA . . . . . Sylacauga
Architecture

FRANCES MULLEN . . . . . Dothan
Home Economics

F. PIERCE MULLENDORE . . . . . Roanoke
Textile Engineering

ROSS C. MULLINS . . . . . Auburn
Agricultural Administration

J. F. MURPHY, JR. . . . . Centerville
Agricultural Science
Α Γ Ρ

WILLIAM A. MURRAH . . . . . Clanton
Agricultural Education

CHARLES S. MYERS . . . . . Opp
Electrical Engineering

HOYT A. NATION . . . . . Ducton
Agricultural Education

ROBERT H. NEELY . . . . . Jacksonville, Fla.
Aeronautical Engineering

BRICE G. NELSON . . . . . Birmingham
Chemical Engineering
Α Λ Τ

CAMILLA NEWBERRY . . . . . Chancellor
Home Economics Education

PAUL V. NICKERSON . . . . . Jackson's Gap
Agricultural Administration

ROBERT M. NICKERSON . . . . . Jackson's Gap
Chemical Engineering

MRS. ELIZABETH H. NOLEN . . . . . Waverly
Elementary Education

WILLIAM L. NOLL, JR. . . . . Montgomery
Industrial Engineering
Π Κ Φ

CLAYTON O. NORDAN . . . . . Abbeville
Agricultural Engineering
Σ Φ Ε

RICHARD G. NORVILLE . . . . . Mobile
Mechanical Engineering
Σ Χ

LILLIE MILDRED NUNN . . . . . Loachapoka
Home Economics Education

RALPH OATES . . . . . Headland
Agricultural Education
Κ Σ

R. H. OLD . . . . . Florence
Aeronautical Engineering
Θ Χ

CHARLES B. O'REILLY, III . . . . . Huntsville
Business Administration

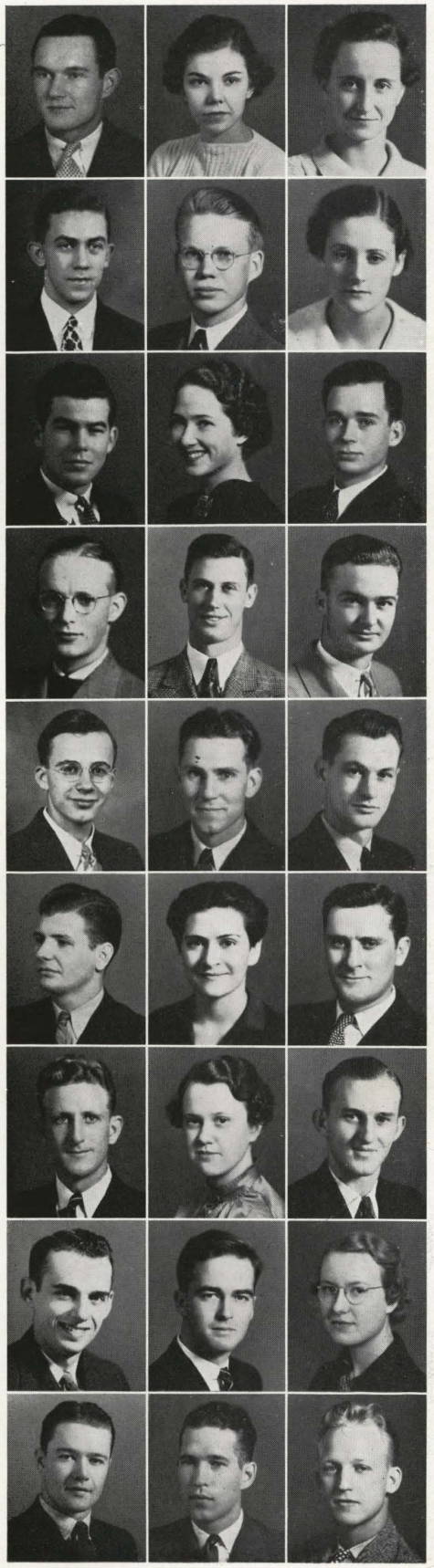

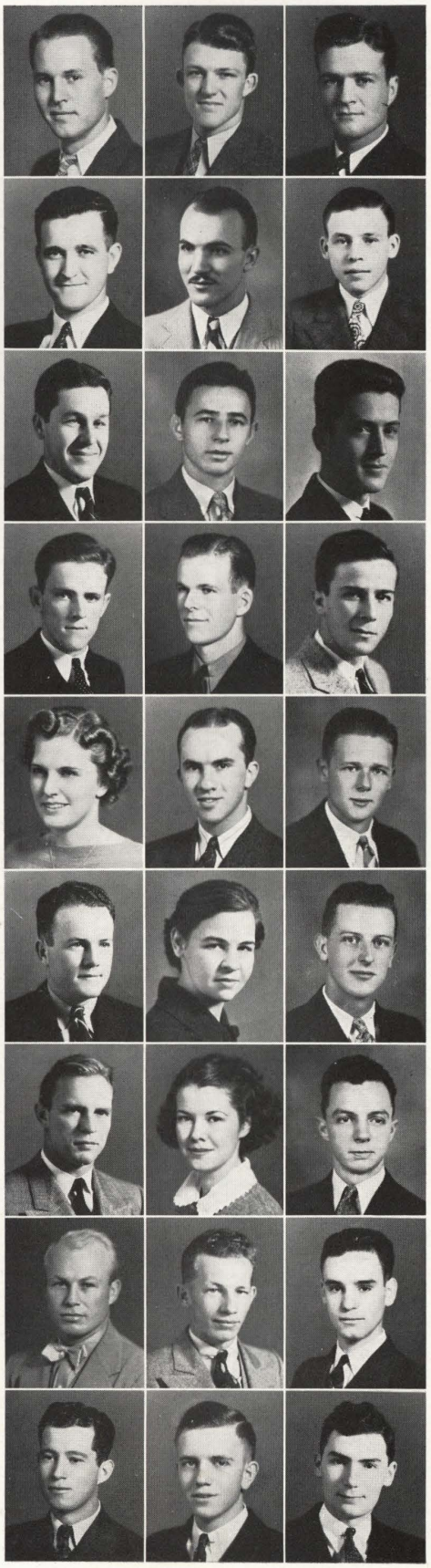

Junior Class

CLEBURNE OSBORNE . . . . . Cullman
Agriculture

WILLIAM B. OTT, JR. . . . . Montgomery
Business Administration
Π K Φ

CLYDE C. OWEN . . . . . Centerville
Agriculture

THOMAS C. OWEN . . . . . Milltown
Agricultural Education

W. WALLACE OWEN . . . . . Phenix City
Foreign Service

PERCY RAINEY OWENS, JR. . . . . Birmingham
Architecture
Θ T Ω

T. E. PADEN . . . . . Cherokee
Agriculture
Δ Γ P

ERNEST GREGORY PAPPAS . . . . . Birmingham
Agricultural Science

JOE LaFAYETTE PARISH . . . . . Headland
Agricultural Education

CHARLES N. PARNELL . . . . . Maplesville
Agricultural Science

ERNEST W. PATE . . . . . Birmingham
Mechanical Engineering
Π K A

SAMMIE ELWIN PATE . . . . . Shelby
Agricultural Education

LENORA PATRIDGE . . . . . Centerville
Home Economics
X Ω

GAYLE GERON PATTERSON . . . . . Florence
Chemical Engineering
A T Ω

WILLIS DAVID PATTERSON . . . . . Danville
Agricultural Education
K A

MELVIN PATTY . . . . . Cedar Bluff
Agricultural Science
Δ Γ P

MARY ELIZABETH PEAGLER . . . . . Montgomery
Commercial Art

E. O. PEARSON, JR. . . . . Opelika
Mechanical Engineering
A T Ω

JERRY A. PEARSON . . . . . Birmingham
Business Administration
Σ N

ELIZABETH STUART PEEBLES . . . . . Mooresville
Science and Literature

FRANK D. PERDUE . . . . . Elba
Textile Engineering
Θ X

NORMAN PERRY . . . . . Atlanta, Ga.
Electrical Engineering

W. RUFUS PETERS . . . . . Alexander City
Chemical Engineering

HERBERT L. PHILLIPS . . . . . Balboa, Canal Zone
Chemical Engineering
Θ X

JOHN C. PHILLIPS . . . . . Section
Agricultural Education

JOHN L. PHILLIPS . . . . . Birmingham
Electrical Engineering

LEON CHARLES PICARD . . . . . Birmingham
Chemical Engineering
Λ X A

Junior Class

LAURENS PIERCE . . . . . Montgomery
Journalism

SHELTON C. PINION . . . . . Berry
Agricultural Education

MYLES STANDISH PIPER . . . . . Atlanta, Ga.
Veterinary Medicine
Φ Δ Θ

CECIL PITMAN . . . . . Fairhope
Business Administration
Σ X

RUBYE D. PITTS . . . . . Scott's Station
Home Economics
X Ω

C. BEN PLUMMER . . . . . Miami, Fla.
Veterinary Medicine
A Ψ

HILDA POPE . . . . . Abbeville
Education
X Ω

ROBERT WEBSTER POWELL . . . . . Birmingham
Chemical Engineering
A T Ω

MABEL POWERS . . . . . Greensboro
Business Administration
K Δ

WILLIAM EDWIN PRATHER . . . . . Opelika
Mechanical Engineering

CARL PREER, JR. . . . . Auburn
Science and Literature

ALBERT H. PRICE . . . . . Georgiana
Chemical Engineering
Π K A

CHARLES E. PRICE . . . . . Eufaula
Industrial Engineering

HAROLD H. PRICKETT . . . . . Auburn
Textile Engineering

PAUL M. PRICKETT . . . . . Jacksonville
Agricultural Education
A Γ P

ELMORE E. RAGAN . . . . . Huntsville
Business Administration
Π K A

RICHARD RAINER . . . . . Union Springs
Textile Engineering
Σ N

WILLIAM S. RAMSEAUR . . . . . Birmingham
Mechanical Engineering

HORACE W. RAND . . . . . Alexandria, La.
Aeronautical Engineering
K A

OSCAR E. RANDLE, JR. . . . . Birmingham
Industrial Engineering
A T Ω

MALCOLM JAMES RATTRAY, JR. . . . . Vidalia, Ga.
Veterinary Medicine

SCOTTIE REEVES . . . . . Auburn
Commercial Art

ROBERT W. RHODES . . . . . Greenville
Agricultural Science
A Γ P

HUGH L. RICE, JR. . . . . Florence
Agricultural Administration

MURRAY RICHARDSON . . . . . Leeds
Education
Φ K T

SCHUYLER H. RICHARDSON, JR. . . . . Huntsville
Electrical Engineering
K Σ

RUTH REED RIDDLE . . . . . Orlando, Fla.
Science and Literature
A X Ω

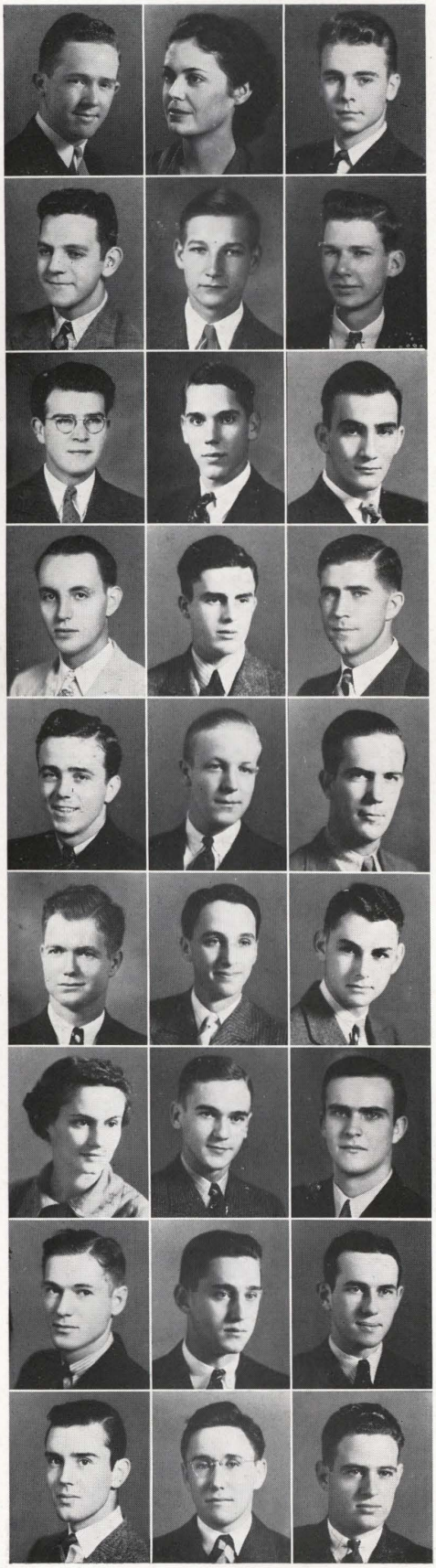

Junior Class

S. STUART RIDDLE, JR. . . . . Birmingham
Aeronautical Engineering
Σ A E

BOBBIE N. ROBBINS . . . . . Sayre
Home Economics

DAVID D. ROBERTS . . . . . Mobile
Aeronautical Administration
Σ X

ERNEST J. ROGERS . . . . . Morris
Agricultural Science
Θ K N

JOHN REID ROUECHE . . . . . Birmingham
Industrial Engineering
Σ A E

EDWARD C. ROUKEMA . . . . . Tampa, Fla.
Veterinary Medicine

HARVEY L. RUBIN . . . . . Los Angeles, Cal.
Veterinary Medicine
T E Φ

FRANK BELLAMY RUTLEDGE, JR. . . . . Demopolis
Pharmacy
Σ A E

JOHN ELIAS SAAD . . . . . Mobile
Pre-Medicine
A Λ T

FRANKLIN D. SADLER . . . . . Fairhope
Agricultural Science

ANDREW E. SALIS . . . . . Brooklyn, N. Y.
Electrical Engineering
Θ X

TOMMIE LEIGH SANDERSON . . . . . Harvest
Agricultural Science

ARTHUR C. SANSING . . . . . Margaret
Pharmacy
B K

HARVEY OWEN SARGENT, JR. . . . . Washington, D. C.
Business Administration
Θ X

CLIFF L. SAUNDERS . . . . . Birmingham
Industrial Engineering

SETH SCARBOROUGH . . . . . Dothan
Business Administration

J. LAMBERT SCHWARTZ . . . . . Atlanta, Ga.
Industrial Engineering
Φ E Π

PERRY J. SCHWARTZ . . . . . Birmingham
Landscape Architecture
T E Φ

ELEANOR SCOTT . . . . . Auburn
Science and Literature
K Δ

W. C. SCOTT, JR. . . . . Birmingham
Chemical Engineering
Σ N

JOHN ALLEN SEIBOLD . . . . . Guntersville
Agricultural Science

DANIEL COOPER SELLERS . . . . . Cottonwood
Business Administration

HENRY GRAHAM SELLERS . . . . . Birmingham
Chemical Engineering

JAMES HORACE SELLERS . . . . . Hope Hull
Agricultural Science

VAN SHAPARD, JR. . . . . Columbia, Tenn.
Electrical Engineering
Φ Δ Θ

WILEY SHARP . . . . . Wilson Dam
Business Administration

JAMES E. SHELTON . . . . . Ethelsville
Agricultural Education

Junior Class

JOHN ALLEN SHERER . . . . . Flat Creek
Business Administration

GEORGE L. SHUMAKER . . . . . Memphis, Tenn.
Electrical Engineering
Σ N

CHRISTINE SIMS . . . . . Marion
Science and Literature

A. J. SINGLETARY . . . . . Blakely, Ga.
Agricultural Administration
Σ A E

WALTER PELHAM SITZ . . . . . Attalla
Education

WILLARD O. SLAPPEY . . . . . Plains, Ga.
Veterinary Medicine

CHESTER SMITH . . . . . Baker Hill
Veterinary Medicine
Θ Ξ

KINNAMAN BROWNING SMITH . . . . . Marietta, Ga.
Textile Engineering

LADELL MURPHREE SMITH . . . . . Gadsden
Mechanical Engineering

MALCOLM A. SMITH . . . . . Birmingham
Business Administration
Σ A E

MARJORIE SMITH . . . . . Uchee
Home Demonstration

PHILIP W. SMITH, JR. . . . . Auburn
Mechanical Engineering

THOMAS B. SMITH, JR. . . . . Livingston
Agricultural Engineering

WILLIAM LEFORD SMITH . . . . . Birmingham
Business Administration
Σ Φ E

MILBOURN SNEAD . . . . . Clayton
Business Administration

OLIE RAY SNEAD . . . . . Altoona
Pre-Medicine

KATHLEEN SNOW . . . . . Montgomery
Home Economics

EMORY R. SOLOMON . . . . . Headland
Business Administration
K Σ

DWIGHT G. SOMERVILLE . . . . . Aliceville
Agriculture

JOHN M. SPARKS . . . . . Birmingham
Business Administration

O. L. SPARKS . . . . . Ashland
Mechanical Engineering

S. R. SPEARMAN . . . . . Decatur
Agricultural Education

JOHNNIE DEE STANSBERRY . . . . . San Angelo, Texas
Business Administration
K Δ

ALLIE M. STANTON . . . . . Sylacauga
Pre-Medicine

WILFRED W. STAPLES . . . . . Anniston
Veterinary Medicine

SARA EMELINE STEELE . . . . . Anniston
Pre-Medicine

WALLACE H. STEELE . . . . . Centreville
Agricultural Education

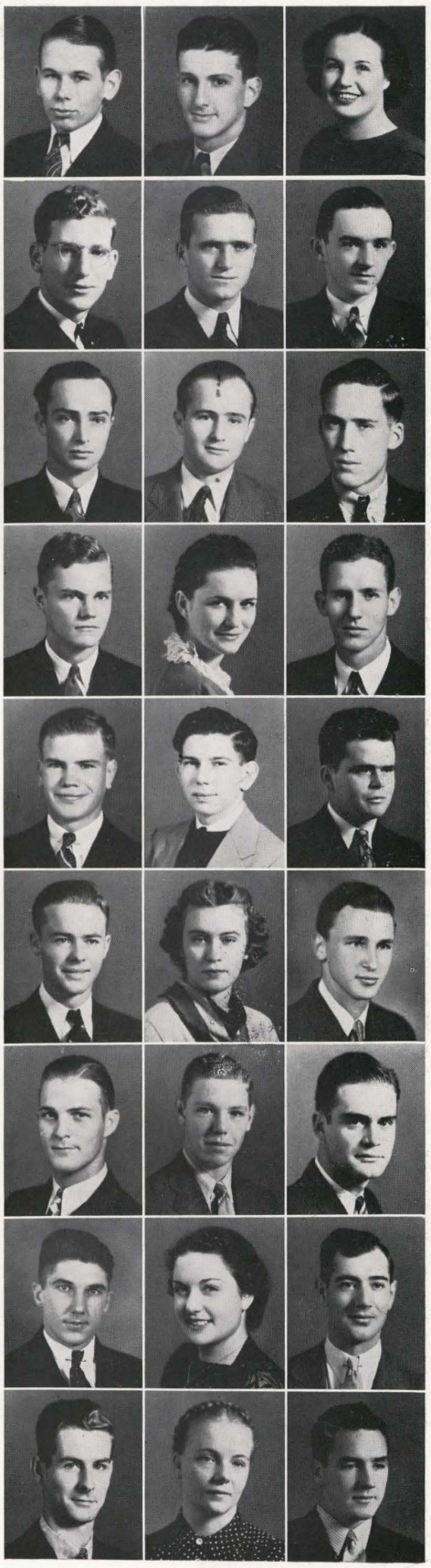

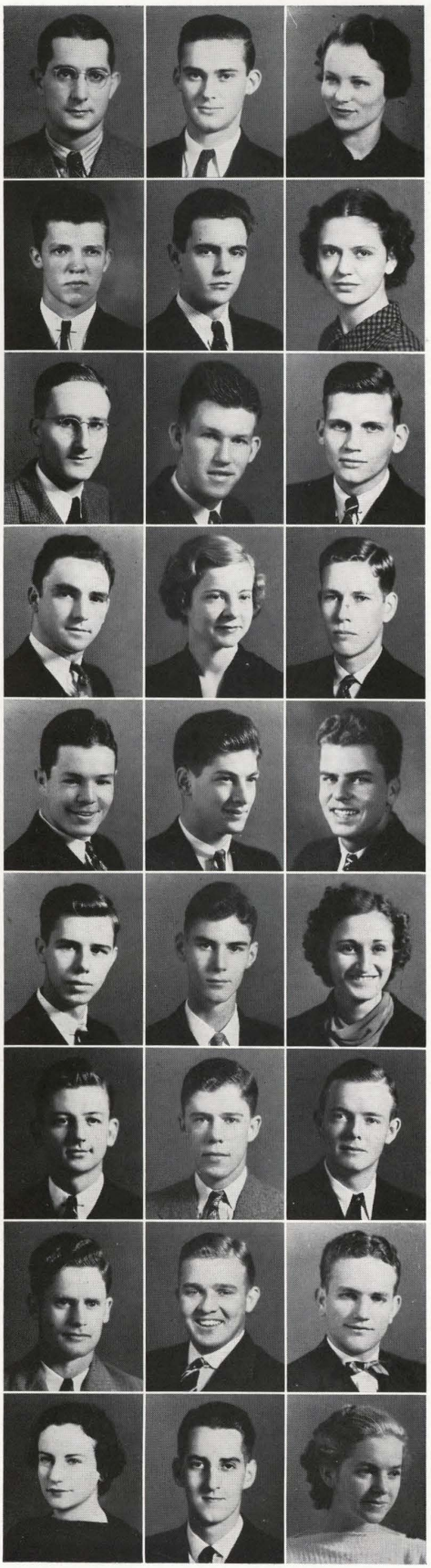

Junior Class

JOE STEIN . . . . . Colquitt, Ga.
Veterinary Medicine

GEORGE V. STELZENMULLER, JR. . . . . Auburn
Electrical Engineering

CORNELIA STEVENS . . . . . Bay Minette
Science and Literature
Φ Ω Π

ERNEST HAROLD STEWART . . . . . Belle Mina
Chemical Engineering
Α Γ Ρ

EWELL M. STOKES . . . . . Montgomery
Pharmacy

RUBY HELEN STOKES . . . . . Montgomery, Fla.
Pharmacy
Χ Ω

HUBERT W. STONE . . . . . Auburn
Electrical Engineering

J. P. STREETMAN, JR. . . . . Marianna, Fla.
Education

HOWARD STRONG . . . . . Brewton
Pre-Medicine

FRANCIS C. SULLIVAN . . . . . Towanda, Pa.
Veterinary Medicine
Α Ψ

DOROTHY SUMMERS . . . . . Opelika
Home Economics Education
Φ Ω Π

EDWIN E. SUNDBERG . . . . . Fairhope
Business Administration
Ω Χ

H. LLOYD SUTHERLAND . . . . . Linston
Veterinary Medicine

JAMES C. SWANNER, JR. . . . . Luverne
Mechanical Engineering
Σ Α Ε

B. C. SWINDLE . . . . . Parrish
Veterinary Medicine

DARCEY T. TATUM, JR. . . . . LaFayette
Architecture
Π Κ Α

EDWARD ROY TAYLOR, JR. . . . . Birmingham
Chemical Engineering
Α Τ Ω

NEVA J. TEAGUE . . . . . Odenville
Home Economics

SAM F. TEAGUE, JR. . . . . Birmingham
Chemical Engineering
Α Τ Ω

V. P. TERRY, JR. . . . . Birmingham
Business Administration
Σ Α Ε

SAM THARP . . . . . Bay Minette
Pharmacy

H. P. THOMAS . . . . . Athens
Agricultural Science

JOHN B. THOMAS, JR. . . . . Sipsey
Science and Literature
Σ Ν

MACK L. THOMAS . . . . . Scottsboro
Agricultural Education

ARTHA MAE THOMPSON . . . . . Weogufka
Home Economics
Φ Ω Π

C. W. THOMPSON, JR. . . . . Piedmont
Architecture
Θ Χ

LOUISE THOMPSON . . . . . Notasulga
Home Economics

Junior Class

NANCYE MARGARET THOMPSON . . . . . St. Petersburg, Fla.
Elementary Education

POSEY E. THOMPSON . . . . . Anderson
Agricultural Education

W. DAVIS THOMPSON . . . . . Altoona
Pre-Medicine

WILLIAM JOEL THOMPSON . . . . . Cragford
Agricultural Education

WILLIAM GARTH THORPE . . . . . Aiken, S. C.
Education

OSCAR W. THREADGILL . . . . . Birmingham
Agricultural Engineering
Φ K T

THOMAS CLINTON TIBBALS . . . . . Torrington, Conn.
Pharmacy
Φ K T

HAROLD B. TITLE . . . . . Brooklyn, N. Y.
Veterinary Medicine

NORMAN TOBIA . . . . . Birmingham
Mechanical Engineering

W. JOHN TODD . . . . . Wood-Ridge, N. J.
Business Administration
Φ K T

TRUITT M. TOMLINSON . . . . . Danville
Agricultural Education
A Λ T

JUNE TOOKER . . . . . Dumont, N. J.
Dietetics
X Ω

JOE TREIS . . . . . Vero Beach, Fla.
Electrical Engineering

GENE TROTTER . . . . . Loxley
Business Administration

BILL TROUP . . . . . Kankakee, Ill.
Aeronautical Administration
Φ Δ Θ

EDWARD L. TRUNDY . . . . . Frankfort, Me.
Veterinary Medicine

ROBERT MILLER TYSON . . . . . Thomasville
Agricultural Education

CLYDE HAROLD VANN . . . . . Auburn
Industrial Engineering

FRED E. VANN . . . . . Birmingham
Mechanical Engineering

HOMER M. VERNON . . . . . Sumiton
Mechanical Engineering

J. W. VINSON . . . . . Magee, Miss.
Veterinary Medicine

LOUIS J. VOGEL, III . . . . . Cullman
Chemistry
Σ Φ E

ALVIN WARD VOGTLE, JR. . . . . Birmingham
Pre-Law
Σ N

JIM WADDELL . . . . . Rogersville
Business Administration
Φ K T

WARD IRA WAGNON . . . . . Tuscumbia
Secondary Education

WAYNE WAGNON . . . . . Tuscumbia
Agricultural Science

J. PAGE WALKER . . . . . Montgomery
Mechanical Engineering
Π K Φ

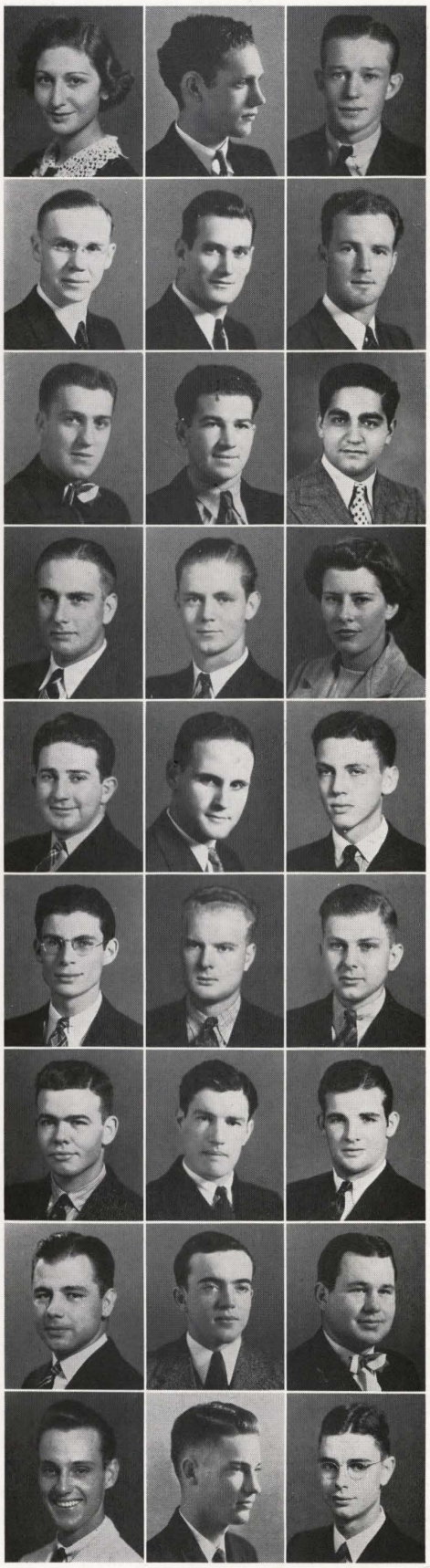

Junior Class

CARTER W. WALL . . . . . Forest Home
Chemical Engineering

CECIL WALLACE . . . . . Hackleburg
Agricultural Education
Θ K N

GARVIS A. WALTERS . . . . . Foley
Agricultural Education

ABBOTT B. WALTON . . . . . Greensboro
Agricultural Science
Α Γ Ρ

WILBUR L. WALTON . . . . . Opelika
Education

HOYT M. WARREN . . . . . Alexander City
Agricultural Education

RICHARD L. WATKINS . . . . . Decatur
Electrical Engineering
Σ Φ Ε

GERTRUDE WATSON . . . . . Alexander City
Education

FRANCIS U. WEAVER . . . . . Brockwood
Agricultural Engineering

GEORGE L. H. WEAVER . . . . . Kutztown, Pa.
Veterinary Medicine
Α Ψ

THOMAS W. WEBB, JR. . . . . Mobile
Mechanical Engineering
Β Κ

HORACE WEISSINGER . . . . . Selma
Business Administration
Κ Α

FREDERICK J. WEITZ . . . . . Eggertsville, N. Y.
Veterinary Medicine

ROBERT D. WELCH . . . . . Birmingham
Commercial Art
Δ Σ Φ

J. FRANCIS WELLS . . . . . Selma
Aeronautical Engineering
Λ Χ Α

HARRY LEE WELSTED, JR. . . . . Auburn
Chemical Engineering
Σ Π

MITTIE LOUISE WELSTED . . . . . Auburn
Dietetics

JOHN HILL WEST . . . . . Louisville
Business Administration
Σ Ν

LAWRENCE O'NEAL WESTBROOK, JR. . . . . Birmingham
Mechanical Engineering

FLETCHER WHATLEY, JR. . . . . Auburn
Business Administration
Κ Α

URBAN E. WHATLEY . . . . . Opelika
Veterinary Medicine
Σ Χ

HILTON E. WHEELER . . . . . Mobile
Chemical Engineering
Α Λ Τ

J. H. WHEELER, JR. . . . . Pisgah
Education

DORIS ELAINE WHITE . . . . . Pensacola, Fla.
Business Administration
Κ Δ

DAVID PAUL WHITTEN . . . . . Headland
Agricultural Education

PRESTON M. WILDER . . . . . Wilsonville
Agricultural Education
Θ Κ Ν

ROBERT H. WILDER . . . . . Dadeville
Business Administration
Σ Φ Ε

Junior Class

MARGARET WILKS . . . . . Opelika
Home Economics

CLIFF PEYTON WILLIAMS . . . . . Ohatchee
Agricultural Education

GUS WILLIAMS . . . . . Tuscaloosa
Pharmacy
K A

GUY W. WILLIAMS . . . . . Fort Totten, Long Island, N. Y.
Pre-Law
Σ A E

RALPH L. WILLIAMS . . . . . Pacolet Mills, S. C.
Veterinary Medicine
A Ψ

REX WILLIAMS . . . . . Mobile
Chemical Engineering
A Λ T

EDNA AGNES WILSON . . . . . Auburn
Education

FRANCES WILSON . . . . . Auburn
Home Economics
X Ω

MALCOLM E. WILSON . . . . . Auburn
Agricultural Education

ROBERT EUGENE WILSON . . . . . Auburn
Agricultural Science

ROBERT J. WILSON . . . . . Anniston
Architecture

ANN WINN . . . . . Florence
Home Economics

GRADY L. WISE . . . . . Coffee Springs
Agricultural Education

THOMAS M. WISE . . . . . Sumter, Ga.
Veterinary Medicine

WILLIAM DAVID WITTEL . . . . . Auburn
Business Administration
Σ Π

SEYMOUR WOLF . . . . . Brooklyn, N. Y.
Veterinary Medicine
E M E

GEORGE WOLFF . . . . . St. Louis, Mo.
Mechanical Engineering
A T Ω

J. WINSTON WOOD . . . . . Fairfield
Chemical Engineering

A. BERNARD WOODS, JR. . . . . Birmingham
Business Administration

CARLTON WOODY . . . . . New Hope
Agricultural Education

ELEANOR CROFT WRIGHT . . . . . Dothan
Education

HUGH F. WRIGHT . . . . . Auburn
Textile Engineering

HAL KIRK WYATT . . . . . Georgiana
Education

LARKIN T. WYERS, JR. . . . . Birmingham
Chemical Engineering
Π K A

GEORGE YOUNG . . . . . Montgomery
Mechanical Engineering
Σ N

TYLER J. YOUNG . . . . . Duffield, Va.
Veterinary Medicine
A Ψ

JEANNE ZIMMERMAN . . . . . Auburn
Science and Literature

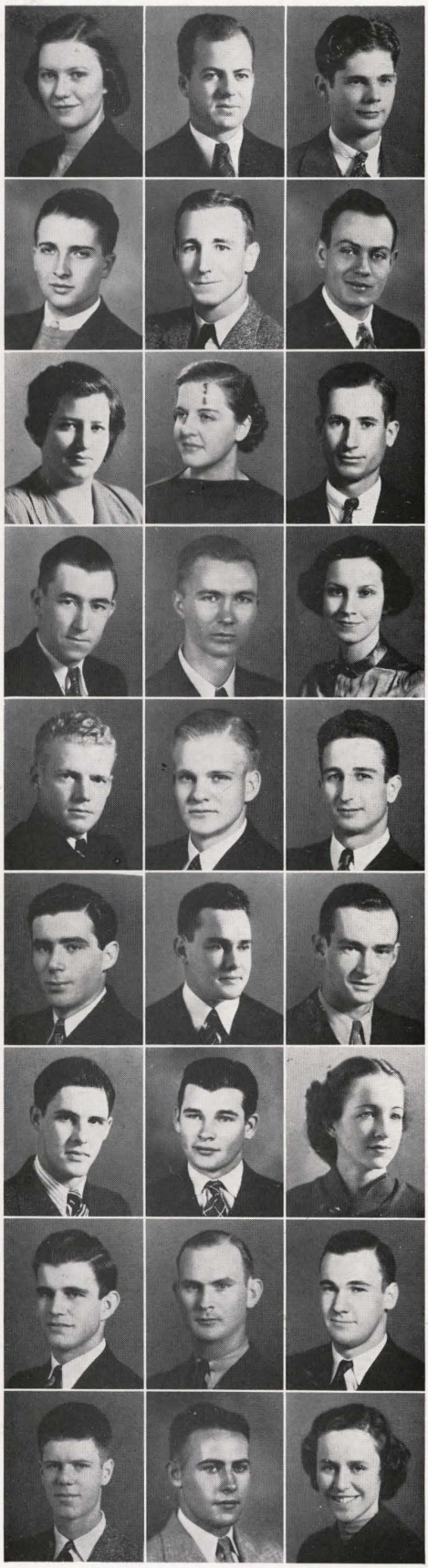

Left to right: JOHN IVEY, President; JACK DUNLOP, Vice-President; RUTH LOWE, Historian; GEORGE HILLER, Secretary; ROBERT CHAPMAN, Treasurer

CLASS OFFICERS

JOHN IVEY . . . . . President
JACK DUNLOP . . . . . Vice-President
GEORGE HILLER . . . . . Secretary
ROBERT CHAPMAN . . . . . Treasurer
RUTH LOWE . . . . . Historian

The Sophomore has just completed the mentally trying and physically exhausting "Rat" stage. Therefore, he lets it be known generally that he is now a man of the world. His store of knowledge as to how to "get around the Dean" or how to "put one over on the Prof" is positively amazing. However, the success of many a campus enterprise is largely dependent on the Sophomore. For it is during this year that the student begins to branch out into extra-curricular activities which appeal most to his individual tastes. Some go out for the staffs of the publications, others for dramatics, debating, and the like; while still others aspire for athletic honors. In every case, the enthusiasm and vigor which the Sophomore exhibits in a new activity draws marked comment.

SOPHOMORE CLASS

SOPHOMORE CLASS

JAMES MONROE ADAMS
Λ Χ Α
Anniston

SAM LEE ADAMS
Gadsden

VIRGINIA ADAMS
Φ Ω Π
West Point, Ga.

CARL EDWIN ADAMSON
Σ Φ Ε
Birmingham

GLEN ADDERHOLD
Piedmont

JOHN L. ADDERHOLD
Piedmont

HERMAN IRVING ALDERMAN
West Haven, Conn.

LOUIS ROLLINS ALDRIDGE
Columbus, Ga.

JOE ALESCI
Birmingham

SIMON ALLISON ALFORD
Montgomery

A. C. ALLEN
Deatsville

THOMAS R. ALLEN, JR.
Κ Σ
Birmingham

RICHARD J. ALLEN
Β Κ
Mobile

ELMER H. ALMQUIST, JR.
Α Τ Ω
Auburn

EHNEY ADDISON AMBROSE
Λ Χ Α
Montevallo

JAMES R. ANDERSON
Θ Κ Ν
Gadsden

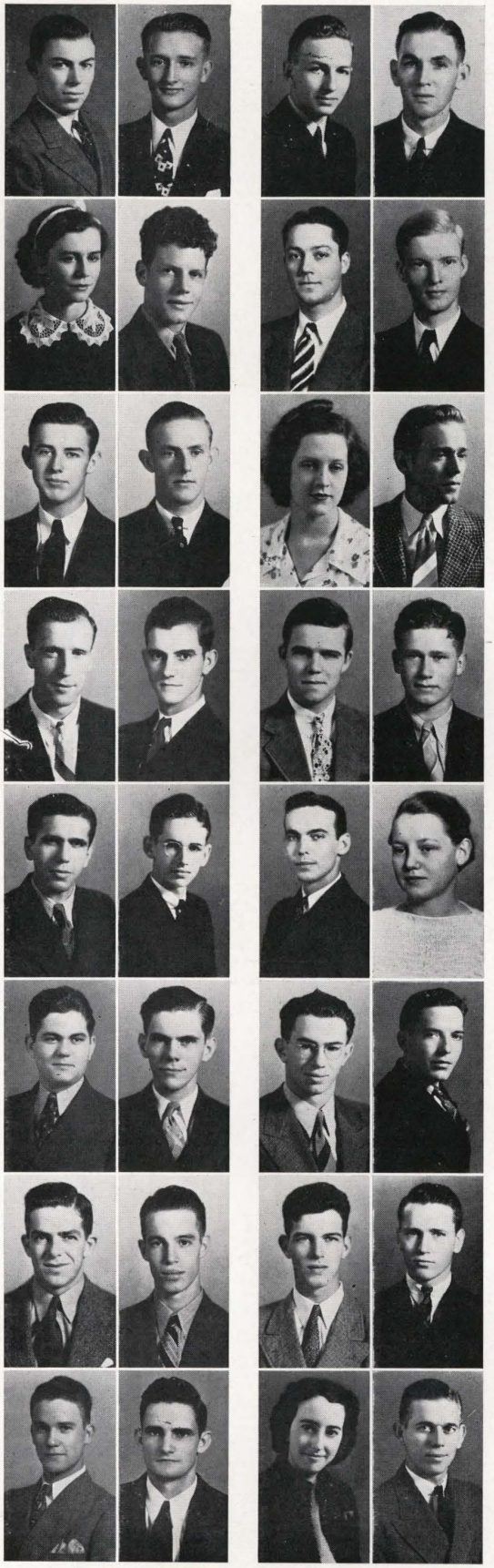

OTEY ANDERSON
Uniontown

R. FRANKLIN ANDERSON
Millerville

ROBERT FULTON ANDERSON
Healing Springs

ROBERT S. ANDREWS
Selma

ANN ARABELLA ARGO
Κ Δ
Birmingham

ROBERT HARDIN ARMSTRONG
Σ Α Ε
Birmingham

R. P. ARMSTRONG, JR.
Abbeville

ROBERT M. AVERY
LaGrange, Ga.

JAMES EUGENE BACON
Bessemer

BESS BAIN
Guntersville

KEATLEY GRAHAM BAKER, JR.
Θ Χ
Marion Junction

STARLING W. BAKER
Ensley

PORTER I. BARNES, JR.
Α Τ Ω
Savannah, Ga.

WILLIAM ISAAC BARNES
Camp Hill

ALGIE MYRLE BARNETT
Φ Ω Π
LaFayette

CHARLES BARRON
Evergreen

SOPHOMORE CLASS

MARY CORDER BEASLEY
Home Economics

MARILYN BELCHER
Birmingham

CLELAN L. BELIN
Port St. Joe, Fla.

BENNETT, H. D.
Warrior

DANIEL W. BENSON, JR.
Auburn

OSCAR ROBERT BERNEY
Σ A E
Birmingham

SARAH BALDWIN BETHEA
Montgomery

LEO A. BIDEZ
Σ X
Mobile

GEORGE C. BLACKWELL
Huntsville

HOWARD BLEDSOE
Langdale

LAFAYETTE F. BLEDSOE, JR.
Langdale

JOHN BLUNSCHI, JR.
Λ X A
Eutaw

MILDRED BODDIE
Auburn

CLISTONE V. BODINE
Arab

WILLIAM M. BOGGS, JR.
Selma

SADIE BOHORFOUSH
Birmingham

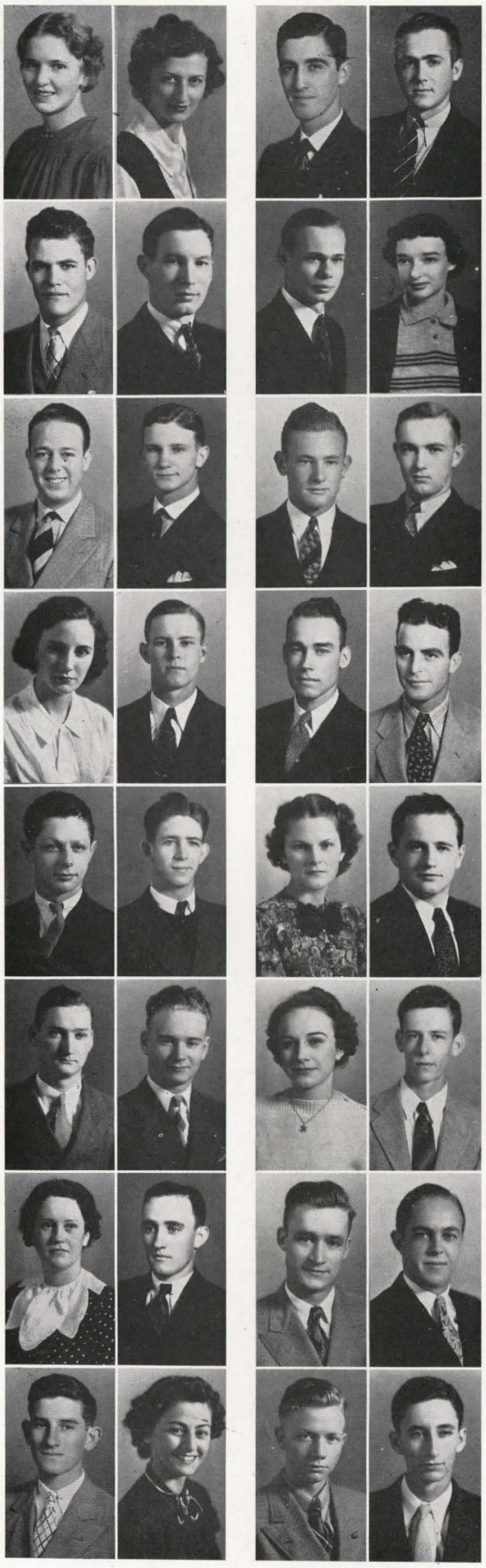

WINFREY BOYD
Δ Σ Φ
Guntersville Dam

JAMES BOZEMAN
Andalusia

JOSEPH M. BREEDLOVE
Opp

KATHLEEN BRENNAN
Girard

CECIL G. BROWN, JR.
Hurtsboro

CLYDE H. BROWN, JR.
Σ Π
Birmingham

CRAYTON BROWN
Opelika

GEORGE BROWN
Excel

JESSIE LYNNOLINE BROWN
Millry

JOE WALKER BROWN
Montgomery

MARY NELL BROWN
Φ Ω Π
Opelika

ROBERT S. BROWN
Montgomery

THOMAS EDWARD BROWN
Spartanburg, S. C.

DOUGLAS C. BROYLES, JR.
Madison

ROBERT G. BRYAN
Yantley

PAUL M. BRYANT
Birmingham

SOPHOMORE CLASS

WILLIAM AUSTIN BUCE
Birmingham

FRANKLIN BUCKNER
Spring Hill

HAROLD BURDICK
Double Springs

ALEXANDER M. BURGIN
Π Κ Φ
Buena Vista, Ga.

PETER F. BURNETTE
Auburn

CHARLES C. BURNS
Tallahassee, Fla.

JOE G. BURNS
Pittsview

MOORE J. BURNS
Wedowee

JACK WARDEN BURTON
Fairfield

FRANK S. BRUSH
Birmingham

HARRY BUSH
Auburn

JAMES DuPONT BYRD
Columbus

CHARLES B. CALHOUN
Langdale

SAM J. CALHOUN
Langdale

JAMES M. CALLAWAY
Π Κ Α
Birmingham

ROBERT G. CAMPBELL
Δ Σ Φ
Birmingham

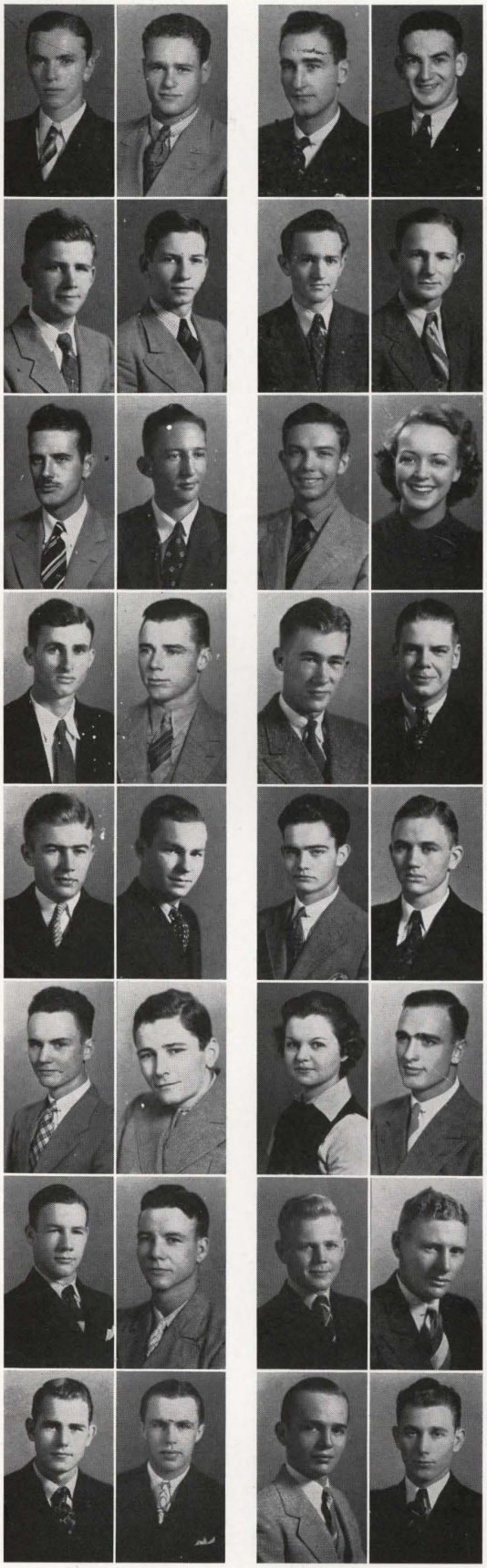

UTAH CAMPBELL
Mount Hope

WILLIAM B. CAMPBELL
Κ Σ
Decatur

J. L. CARAWAY, JR.
Δ Σ Φ
Cordova

PAUL CARR
Headland

WILLIAM BROOKS CARROLL
Δ Σ Φ
Birmingham

EDITH CECIL CARSON
Κ Δ
Montgomery

LARRY CARUTHERS
Σ Χ
Birmingham

ROBERT BRUCE CAST
Homestead, Fla.

FRANK W. CAYCE
Σ Χ
Birmingham

HERBERT SCOTT CHAFFIN
Α Λ Τ
McCalla

BERT CHANCELLOR
Φ Ω Π
Round Mountain

WALTER H. CHANDLER
Columbus, Ga.

ROBERT JACK CHAPMAN
Λ Χ Α
Birmingham

ROGER CHAPMAN
Troy

FRANK B. CHAPPELL
Κ Σ
Aliceville

JAMES BRICE CHASTAIN
Haleyville

SOPHOMORE CLASS

JOHN ELLIS CHESNUT
Gaylesville

JOHN FRANKLIN CHESNUT
Gaylesville

W. WOODROW CHESNUTT
Gaylesville

WILLIAM H. CHILDRESS
Σ X
Gadsden

TED W. CHILES
Π K A
Albertville

HARVEY CLANTON
Quitman

EUGENE J. CLARK
B K
Birmingham

LEE M. CLARK
A Λ T
Mobile

JOEL CLEMENT
Hackleburg

KIRBY CLEMENTS
Φ Δ Θ
Montgomery

CHARLES L. CLEMONS
Σ Π
Birmingham

CHRISTINE CLIFTON
X Ω
Center

WILLIAM A. COCHRAN, JR.
Bessemer

HAROLD ROBERT COCKRELL
Σ Φ E
Fairfield

GEORGE JAMES COLEMAN
Π K Φ
Birmingham

STANLEY F. COLEY
Alabama City

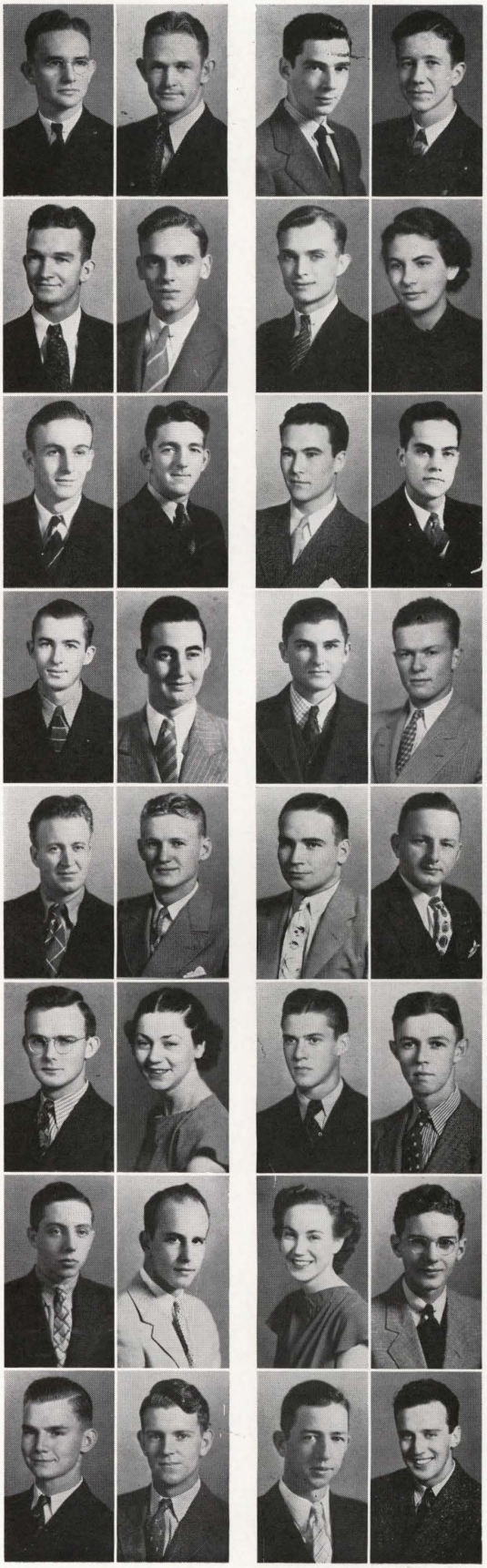

CLAUD W. COLQUITT
Auburn

M. J. CONNER
Σ A E
Tuskegee

CHARLES WILLIAM COOK
Auburn

LALLIE FEE COOK
Camden

WILLIAM M. COOK
Σ X
Camden

JACINTO L. CORTINA
Π K Φ
Mexico City, Mexico

BILL COWEN
Elba

GEORGE E. COX
A Λ T
Boaz

MARVIN ROYCE COX
Deatsville

THOMAS H. COX
Prattville

BILL CRAWFORD
Union, S. C.

JOE CRAWFORD
Union, S. C.

MARGUERITE LOUISE CREEL
K Δ
Fairfield

THADDEUS HENRY CRENSHAW, JR.
Greenville

BERNARD MONROE CROW
Fort Payne

WENDOL WADE CROWDER
Montgomery

SOPHOMORE CLASS

MARK DEXTER CROXTON
Buena Vista, Ga.

T. C. CULVER
Deatsville

LESLIE WALTON CUMMINS
Huntsville

JACK B. CURRY
Σ N
Atlanta, Ga.

JOHN N. DABBS
Bessemer

ALLEN DANIEL
Π K Φ
LaGrange, Ga.

BURR DAVIDSON
Browns

EDWARD JERVIS DAVIES
K A
Decatur

ARCHIE Y. DAVIS, JR.
Σ X
Como, Miss.

EDWARD MIMS DAVIS
K A
Prattville

EDWARD M. DAVIS
Pike Road

EUGENE MANN DAVIS
Σ Π
Plevna

JESSE DAVIS
Λ X A
Bessemer

CHARLES ROSS DEAN
Auburn

JOSEPH LYNN DEAN
Σ Φ E
Moultrie, Ga.

ROBERT WILLIAM DEES
Π K A
Greenville

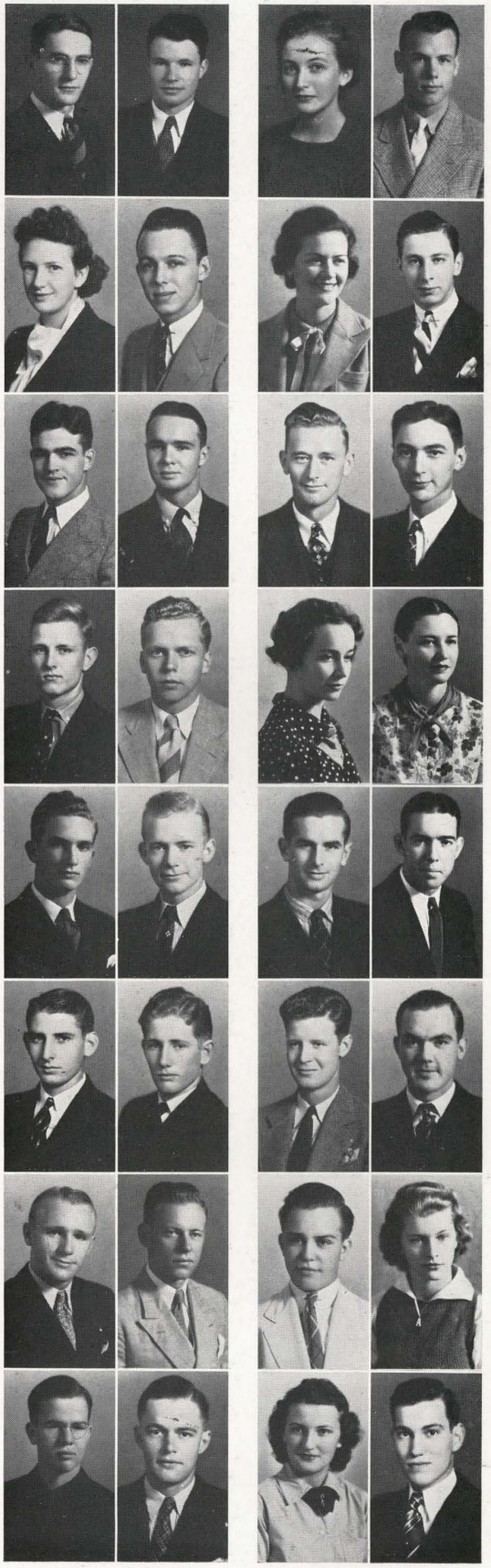

ANN DEXTER
K Δ
Columbus, Ga.

ROBERT ARDEN DICKINSON
Σ Φ E
Montgomery

DOROTHY FAY DODSON
Birmingham

JOHN F. DONOHUE
B K
Washington, D. C.

HUBERT M. DOSS
Anniston

ROBERT L. DOUBLER
Wilson Dam

AMY DRAKE
Auburn

EVELYN DuBOSE
K Δ
Selma

ROBERT F. DUKE
Π K A
Gadsden

BILL DULION
Birmingham

JACK M. DUNLOP
Δ Σ Φ
Birmingham

JAMES McKENDREE DYKES
Θ K N
Birmingham

JULIAN EDGE
Σ Π
Columbus, Ga.

CHARLOTTE EDWARDS
Auburn

SADIE EDWARDS
K Δ
Union Springs

BEN EICH
Σ Φ E
Fort Davis

SOPHOMORE CLASS

GLEN EGAN
Guin

H. WALTER ESSLINGER
Σ N
Huntsville

GIBSON ORR ETCHISON
Fairfax

J. W. EVANS, JR.
Α Ψ
Naruna, Va.

GETTY FAIRCHILD
Δ Σ Φ
Anniston

MYRTLE FAIRCLOTH
Enterprise

CARLETON FARISH
Θ Τ
Grove Hill

HENRY THOMAS FARISH, JR.
Κ Α
Coy

CECIL BURKE FARR
Α Τ Ω
Birmingham

T. H. FARR
Θ Τ Ω
Pensacola, Fla.

WILLIAM OWEN FARRIER
Fort Deposit

HENRY R. FAUCETTE
Σ Α Ε
Birmingham

JAMES A. FAUGHN
Benton, Ky.

HENRY M. FEARNSIDE
Κ Α
Palatka, Fla.

CHARLES F. FINCHER
Auburn

HUBERT FLOYD FINDLEY
Atmore

JOE FLEMING
Φ Δ Θ
Huntsville

GORDON FLOURNOY
Κ Α
Columbus, Ga.

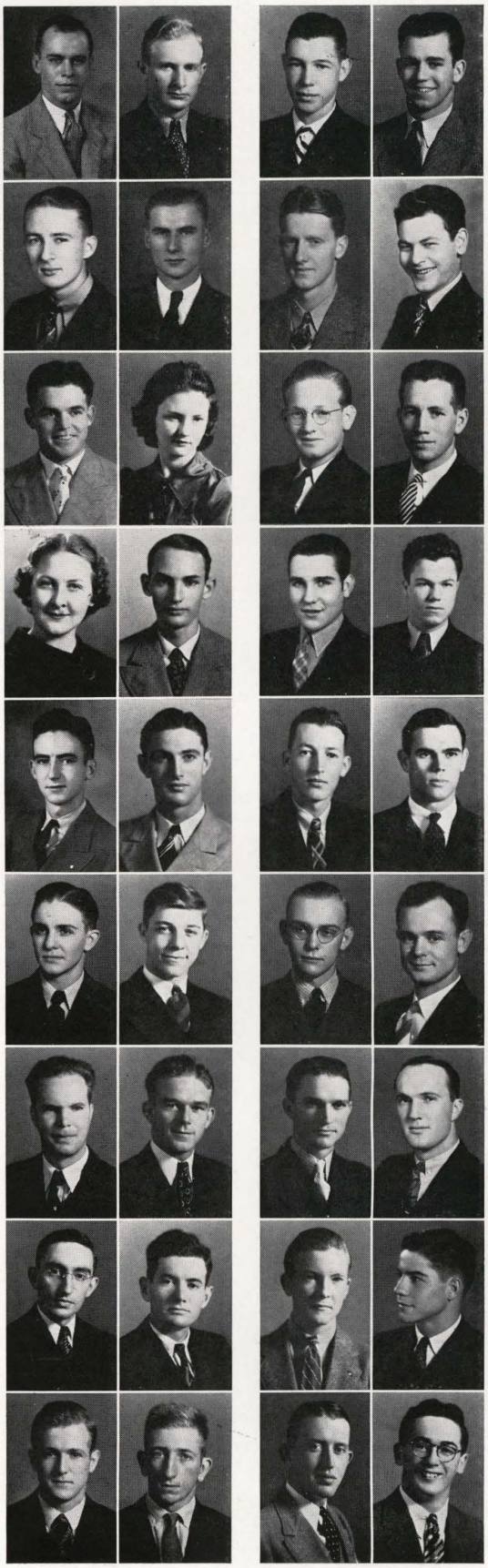

AB FLOWERS
Ozark

JAMES FLOWERS, JR.
Φ Δ Θ
Montgomery

RICHMOND McDAVID
Σ Α Ε
Dothan

HUGH G. FORD
Fayette

JOHN THOMAS FOREMAN, JR.
Φ Δ Θ
America

EMORY D. FOUTS
Ashville

WILLIAM W. FOWLER
Δ Σ Φ
Birmingham

ARTHUR W. FRAZIER
Linden

DAN FRIEL
Auburn

KENNETH McCANTS FUNCHESS
Auburn

JOE MACK GAFFORD
Σ Φ Ε
Greenville

WILLIAM GALLAGHER
Κ Σ
Alexandria, Va.

EARL GARDNER
Gaylesville

EVERETTE GARDNER
Fayette

GEORGE C. GARRETT
Σ Π
Midland, Ga.

WINSTON STUART GARTH, JR.
Φ Δ Θ
Athens

ROBERT WILSON GAY
Standing Rock

FRANCIS HENRY GERHARDT
Mobile

SOPHOMORE CLASS

BRUCE A. GIBSON, JR.
Φ Δ Θ
Birmingham

EDWARD L. GIBSON
Enterprise

LEONARD RAY GIBSON
Π K A
Fort Walton, Fla.

ORVILLE P. GINTER
Θ X
Piedmont

C. BURDETTE GIVENS
Richmond, Va.

W. E. GLENN
Hamilton

JOHN C. GODBOLD
Auburn

LYNTON E. GODWIN
Plains, Ga.

WILLIAM W. GOODE
K A
Tallahassee, Fla.

LUTHER GOWDER
Hackleburg

HOUSTON GRAVLEE
Fayette

GEORGE A. GRAY
Π K Φ
Elkmont

JACK GREESON
Π K A
Montgomery

KATE TEAGUE GRESHAM
Rison, Ark.

ANNE GRIFFIN
Θ T
Auburn

SARA GENE GRIFFIN
Θ T
Auburn

HUGH GRUNDMANN
Birmingham

FRANK B. GUNTER
Phenix City

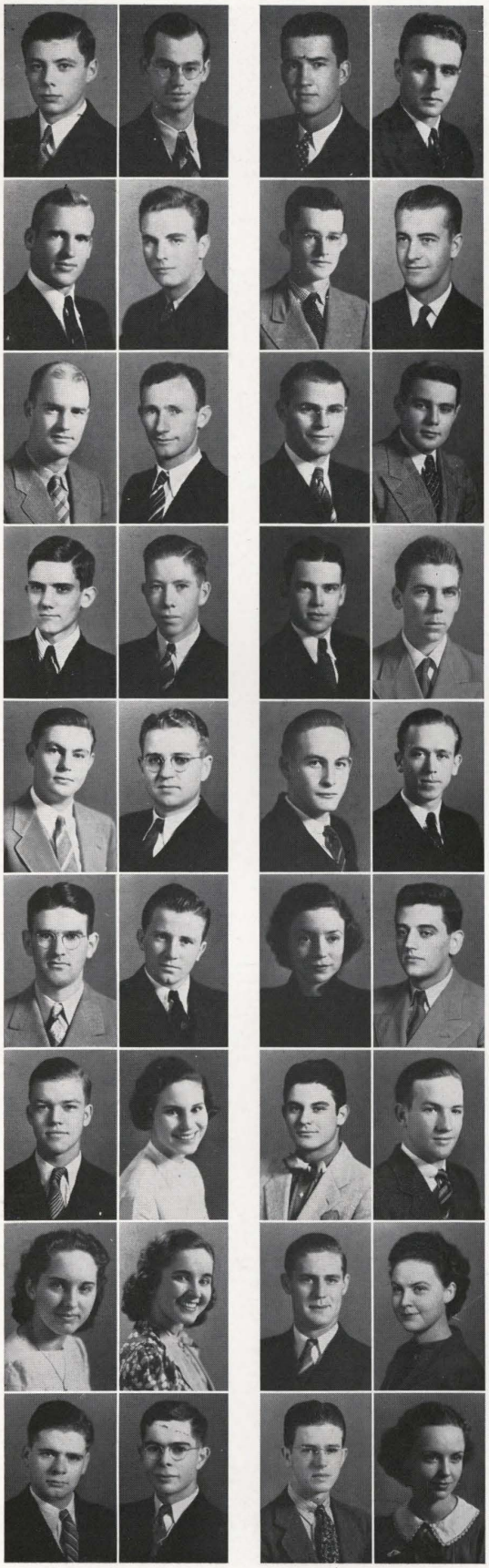

EARL POWELL GUY, JR.
Σ X
Montgomery

FRANK HAGGARD
Φ Δ Θ
Gadsden

W. C. HAIRE
Quincy, Fla.

JOHN E. HALL
Σ X
Cecil

J. ROBERT HALL
Dothan

JOHN H. HAM
Americus, Ga.

TED HAM
Sylacauga

ROGER C. HAMEL
Δ Σ Φ
Woodward

RANDOLPH IRVING HAMILTON
Sylacauga

EUGENE P. HAMNER
Gordo

EDITH KATHERINE HANDLEY
Camp Hill

MALCOLM EDWARD HANNAH
Pensacola

CARL THOMAS HAPPER, JR.
Σ A E
Birmingham

LEWIS T. HARDCASTLE
Margerum

WILBUR O. HARDEN
Titus

SARAH SPEAKE HARDWICK
Hartselle

HOBART HARE
Wilmington, Del.

SUSAN MIZELLE HARE
K Δ
Auburn

SOPHOMORE CLASS

YUELL S. HARGETT
Russellville

PAUL HARKLEROAD
Kingsport, Tenn.

T. F. HARLIN
Roanoke

CHARLES A. HARRIS, JR.
Κ Σ
Montgomery

JAMES D. HARRIS
Vidalia, Ga.

LARKIN HARRIS
Wadley

MOYER D. HARRIS
Π Κ Φ
Birmingham

ARTHUR EDWIN HARVEY, JR.
Brewton

W. B. HATTAWAY
Φ Δ Θ
Brundidge

CHRISTINE HAWKINS
Langdale

SYLVAN HAWORTH
Okeene, Okla.

MARY G. HAYES
Κ Δ
Miami, Fla.

A. CHARLES HAYNIE
Prattville

CHARLES HAYNSWORTH
Σ Ν
Birmingham

ROBERT E. HEATHCOTE
Σ Ν
Great Neck, N. Y.

FRED HEBSON
Κ Σ
Sylacauga

W. L. HENDERSHOTT
Naranja, Fla.

ED E. HENDRIX, JR.
Concord, N. C.

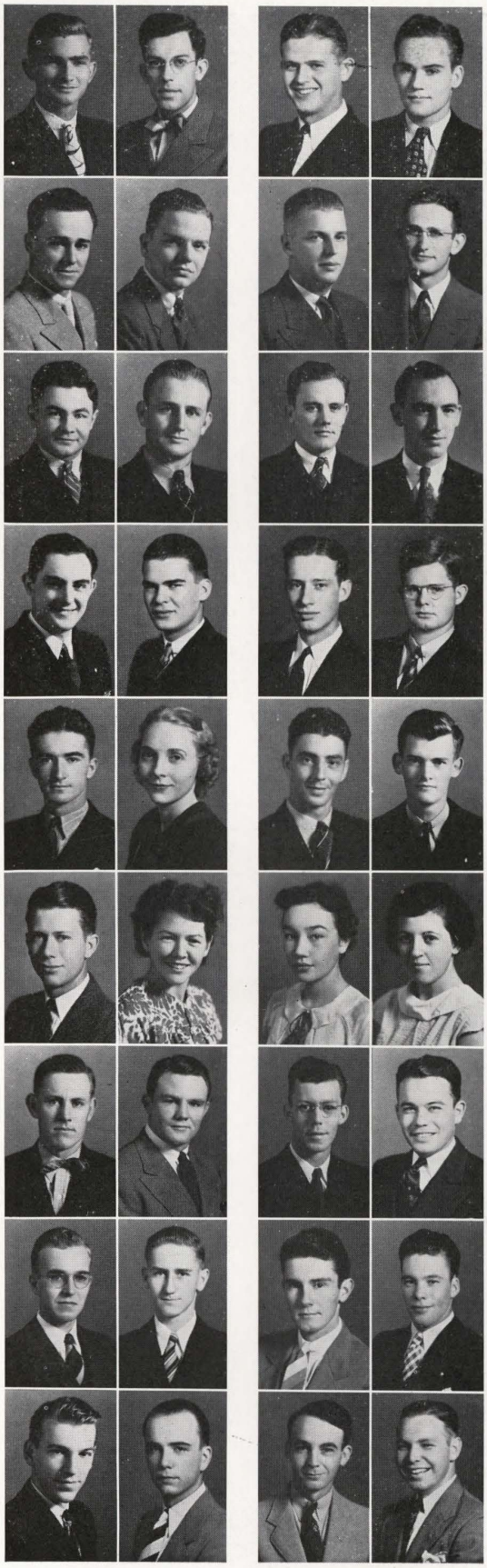

THOMAS B. HENLEY
Montgomery

BILLY BOB HENRY
Π Κ Α
Florence

LUCIAN F. HICKS
Κ Α
Alberta

ERNEST W. HIGGINS
Columbus, Ga.

JENKINS A. HILL
Α Γ Ρ
Jackson

PAT HILL
Λ Χ Α
Dade City, Fla.

GEORGE HILLER
Π Κ Φ
Jasper

BYRON HILLIARD
Bowersville, Ga.

LEWIS HILSON, JR.
Dothan

CARL HIXON
Α Τ Ω
Mobile

EMILY HIXON
Κ Δ
Auburn

PAULINE FRANCES HOCUTT
Auburn

JULIAN VAN HODGES, JR.
Atlanta, Ga.

HARVEY HOGAN
Λ Χ Α
Lexington, Ga.

JAMES CLIFFORD HOGG
LaGrange, Ga.

JAMES HUNTER HOGUE
Θ Χ
Atlanta, Ga.

DEE FRANKLIN HOLCOMBE
Hamilton

LEE CAMPBELL HOLLOWAY
Φ Δ Θ
Montgomery

SOPHOMORE CLASS

THOMAS G. HOLMES
Tensaw

W. L. HOLSTUN
Camp Hill

HENRY B. HOLT
Φ K T
Opelika

MAYFRED HOLT
Bankston

GORDON HOOD
Φ Δ Θ
Gadsden

MARSHALL JOHNSON HOOPER
K A
Selma

ROBERT SIDNEY HOWARD
Birmingham

NOLAN WILSON HUDSON
Jasper

WILLIAM GOODE HUDSON
Π K A
Selma

JOHN T. HUFF
Π K Φ
LaGrange, Ga.

ELIZABETH HUNT
Opelika

JOHN H. G. HUTCHINSON
Selma

HOWARD HYDE
B K
Irondale

MARY GUY INZER
Θ T
Eden

HELEN EARLE IRBY
Θ T
Lower Peach Tree

JAMES P. IRVINE
Θ X
Worcester, Miss.

JOHN E. IVEY, JR.
A T Ω
Auburn

CHARLIE M. JACKSON
Grady

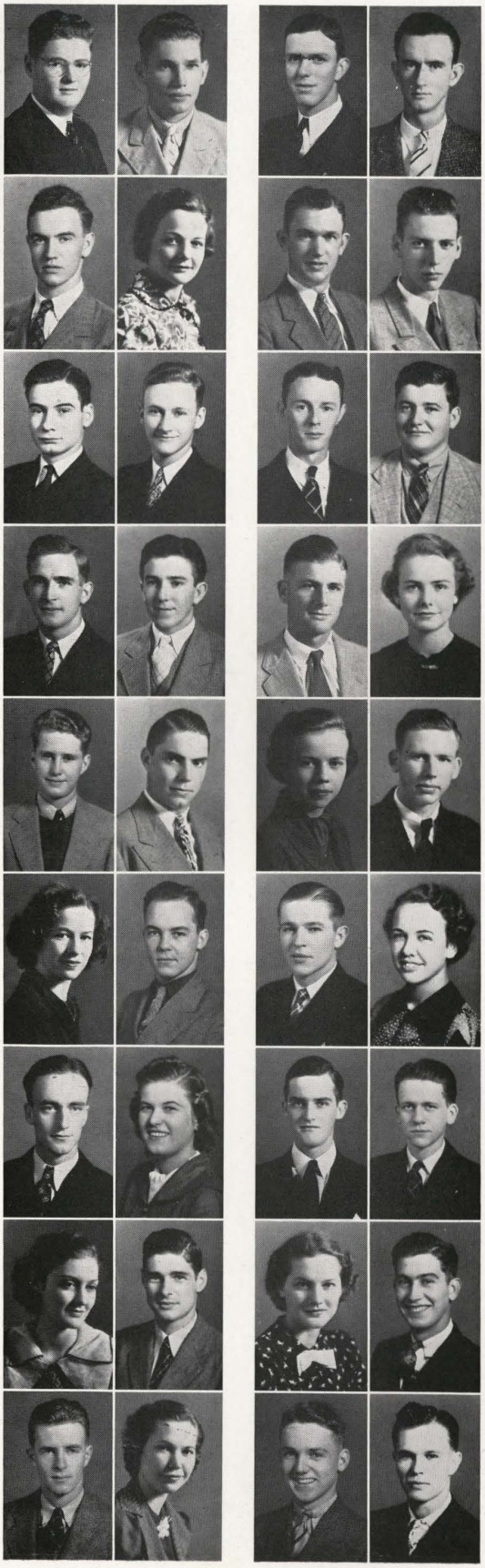

JOE S. JACKSON
K A
Baconton, Ga.

SYDNEY JACKSON
Eastaboga

HOMER L. JACOBS
Loachapoka

M. EMMETT JACOBS, JR.
Goodwater

THOMAS RABY JACOBS
B K
Roxobel, N. C.

EDMUND HULIN JAMES
Waverly

GEORGE A. JEFFRIES
Φ K T
Jacksonville, Fla.

MARIE JOHNSON
K Δ
Langdale

MARGUERITE JOHNSON
Auburn

FRANK BROWN JOHNSTON, JR.
Gastonburg

H. M. JOHNSTON
Σ A E
Tuskegee

JUANITA JOHNSTON
Auburn

RHODES JOHNSTON
Σ A E
Birmingham

W. F. JOHNSTON, JR.
Φ Δ Θ
Anniston

CAROLYN JONES
X Ω
Auburn

GEORGE WILSON JONES
Wetumpka

HENLEY JONES, JR.
Birmingham

JOSEPH AUSTIN JONES
Π K Φ
Selma

SOPHOMORE CLASS

LEONARD SEAWELL JONES
Φ Δ Θ
Selma

MARY SUE JONES
Falkville

WALTER B. JONES
Eufaula

EARL W. JORDAN
McKenzie

WARREN ALTON JORDAN, JR.
Laurinburg, N. C.

O. E. JUNG, JR.
Α Ψ
East St. Louis, Ill.

EDWARD G. KEITH
Birmingham

CHARLES M. KELLEY
Λ Χ Α
Eutaw

JOHN M. KELSO
Montgomery

GEORGE V. KENMORE
Americus, Ga.

EARL FRANKLIN KENNAMER
Bessemer

IRA B. KERLIN, JR.
Φ Κ Τ
Birmingham

FELIX M. KEY
Corona

WILLIAM Z. KIDD, JR.
Anniston

WILLIAM H. KILPATRICK
Κ Σ
Carrollton

WALTER H. KINARD
Inverness

HULETT L. KING, JR.
Huntsville

KATHRYN KIRKLAND
Newville

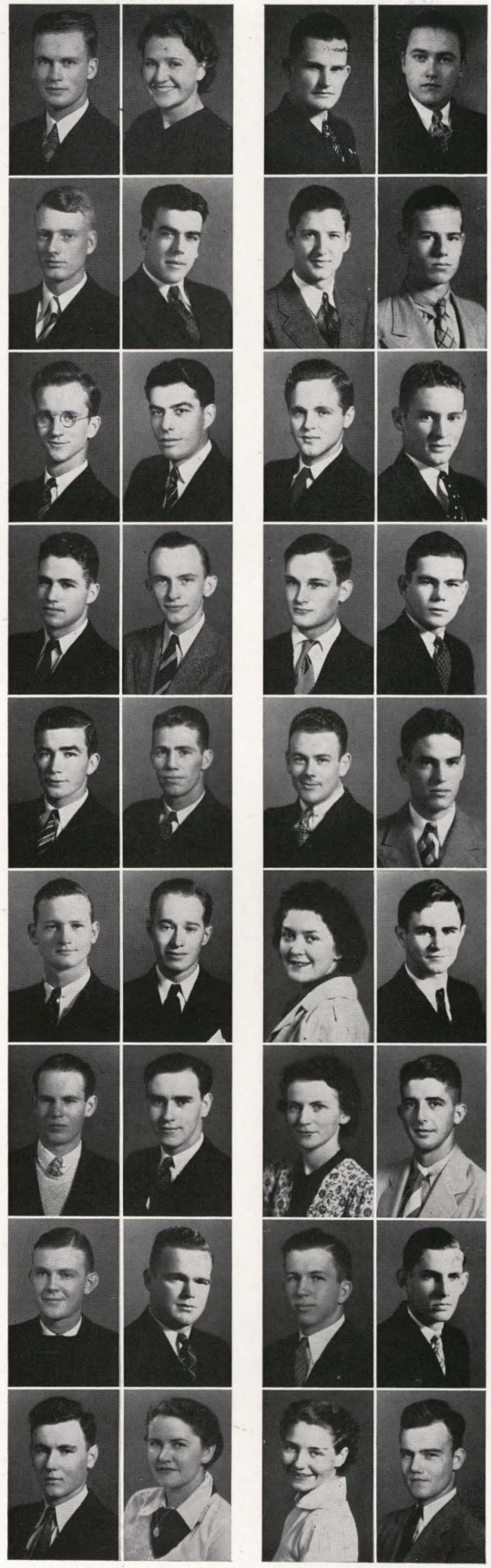

D. WAYNE KISER
Morris

CHARLES KNIGHT
Andalusia

GEORGE STANBURY KNOPF
Α Τ Ω
Birmingham

MERIT WALLACE KREHER
Σ Π
New Orleans, La.

DAVID ARTHUR KYZER
Θ Χ
Bessemer

FRED LAMB
Fairfax

EALON MADISON LAMBERT
Opelika

CLYDE W. LANDRUM
Quinton

EARL T. LANGLEY
Camp Hill

WILLIAM H. LASETER
Π Κ Α
Montgomery

MABELRUTH LAWRENCE
Andalusia

JAMES C. LEE
Σ Α Ε
Birmingham

REBECCA LEE
Opelika

JULIEN K. LEGARE
Boligee

WILLIAM LEONARD LETT, JR.
Θ Χ
Auburn

GEORGE LINWOOD LEWELLEN
St. Petersburg, Fla.

DOROTHY COLLIER LEWIS
Κ Δ
Tuskegee

WILLIAM CHARLES LEWIS
Σ Α Ε
Birmingham

SOPHOMORE CLASS

C. W. LINDSEY
Elba

JOHN HARTON LIVINGSTON
Θ K N
Centre

VELNA LONG
Auburn

WILLIAM MATTHEW LONG
Burlington, N. C.

RAY D. LOVVORN
Wedowee

W. MARK LOVVORN
Woodland

RUTH LOWE
X Ω
Auburn

W. C. LUMPKIN
Tuskegee

GUY R. LYNN
Cullman

GORDON MacEACHERN
Haverhill, Mass.

ROBERT D. K. McADORY
Θ K N
Birmingham

BUREN McBRAYER
Ashville

BENJAMIN CLYDE McCARY, JR.
Δ Σ Φ
Birmingham

ANDREW McLAIN
Salem

SAM P. McCLENDON
Boaz

WILBURN R. McCLUSKY
Decatur

BROUGHTON McCORD
Σ N
Montgomery

A. BROOKS McCOY
Elmore

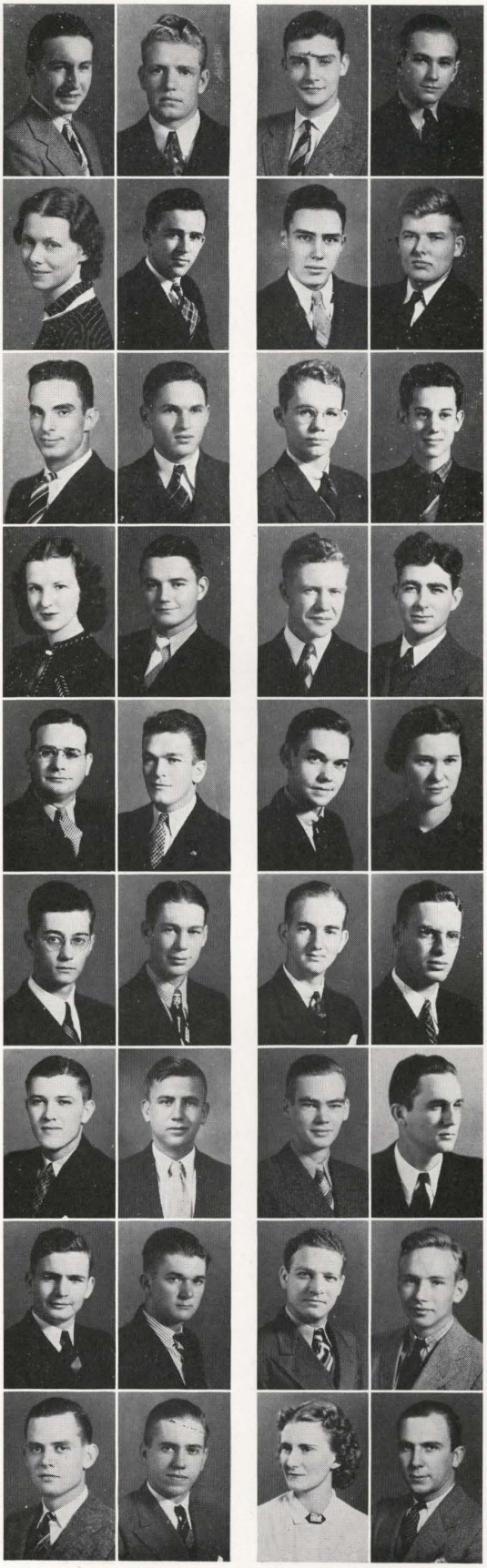

MYRLIN McCULLAR
Δ T Δ
Courtland

WILLIAM L. McCULLOCH
Π K A
Huntsville

DONALD L. McCULLOUGH
Σ A E
Birmingham

JOHN K. McCULLOUGH
Montgomery

CHARLES RICHEY McCOY
K A
Bartow, Fla.

RICHMOND CAMERON McDAVID
Auburn

WILLIAM G. McDOWELL, JR.
Birmingham

GEORGE G. McFADEN
Wetumpka

ARCHIE McGILLIVREY
A T Ω
Birmingham

BETTY McKAY
Montgomery

JOHN W. McKEE
Selma

JAMES PICKETT McLEOD
Φ K T
Rembert, S. C.

G. E. McWHORTER, JR.
Σ Φ E
Greenville

TOM M. MANLEY
K Σ
Birmingham

BERNARD MARKS
Φ B Δ
Jacksonville, Fla.

DANIEL STACEY MARTIN, JR.
Σ Φ E
Birmingham

JULIA ANN MARTIN
Anniston

WALTER JERRY MARTIN
K Σ
Memphis, Tenn.

SOPHOMORE CLASS

HENRY C. MAULSHAGEN
A T Ω
Birmingham

ANNIE MASON
Θ T
Manila

M. W. MASSEY
Chester, Ga.

MERWIN HALE MATTHIS
Laurinburg, N. C.

HOWARD N. MEAD
Greensboro, N. C.

JAMES ERWIN MEADOWS
Σ A E
Opelika

J. EDGAR MELSON
Π K A
Huntsville

CLAYTON H. MERRELL
A T Ω
Montgomery

CLARENCE L. MERSHON
Fairhope

CHARLES C. MIDDLETON
Birmingham

CHARLES A. MILLER, JR.
Linden

RUTH L. MILLER
K Δ
Birmingham

ROBERT C. MILLS
Selma

MARY MITCHELL
Warrior

THOMAS R. MITCHELL
Δ Σ Φ
Bessemer

WINSTON MIXON
Elba

HENRY EDWARD MOHNS
K Σ
Atlanta, Ga.

T. PENN MONTGOMERY
Φ Δ Θ
Opelika

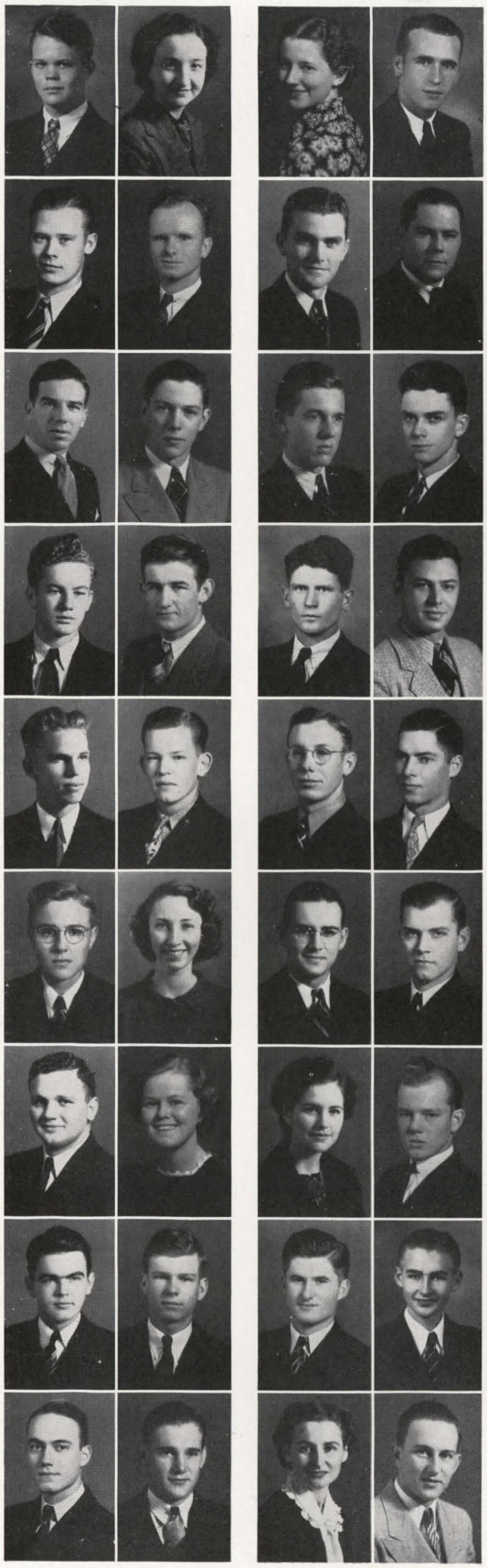

ANNIE MOON
Ashland

JOHN JACKSON MOORE
A Ψ
Marion Junction

STIMPSON MOORE
Grove Hill

GUY W. MOORMAN
A Ψ
Douglas, Ga.

CARL C. MORGAN, JR.
Φ Δ Θ
Uniontown

CHARLES MORGAN, JR.
Σ A E
Bessemer

HOMER F. MORGAN
Thorsby

CARL L. MOSELEY
Θ X
Selma

J. HERSCHEL MOSELEY
Seman

CARL CLIFTON MOTLEY
Autaugaville

WALTER J. MUELLER
Evansville, Ind.

DAWSON H. MULLEN, JR.
Birmingham

MAUDE E. MULLIN
Auburn

ROBERT LEE MUNDHENK
Auburn

EDWIN MUNROE
Talladega

LEON B. MURPHREE
Θ X
Elba

NAN MURPHREE
Athens

R. L. MUSGROVE
Jasper

SOPHOMORE CLASS

JULIAN P. MYRICK
Π K A
Lakeland, Fla.

MARY FRANCES NALL
Georgiana

PARKER A. NARROWS
Λ X A
Ensley

JACK CAMPBELL NEILL
Π K A
Birmingham

THOMAS EARL NETTLES
K A
Tunnel Springs

R. R. NEWMAN
Alexander City

W. T. NEWSOME
Gadsden

DENNIS W. NEWTON
Auburn

PAUL R. NICHOLS
Birmingham

FORREST D. NIXON
Auburn

JOHN T. NIXON
K A
Birmingham

M. MACIAS NOA
Pensacola, Fla.

ALLEN MERRILL NORTHINGTON
Φ Δ Θ
Montgomery

BEN F. NUTTALL, JR.
Π K A
Cordova

DONALD SHAND ODELL
Σ Π
Rye, N. Y.

LESLIE O'GWYNN
Mobile

DENNIE ORR
Danville

JOHN KENNETH ORR, JR.
K Σ
Atlanta, Ga.

LUCILE PACE
Auburn

MARY FRANCES PACE
Auburn

HANKINS F. PARKER
Brewton

WENDELL H. PARKER
Birmingham

WILEY H. PARKMAN
Seale

EDITH PATTON
Adger

GORDON B. PATTON
Dadeville

THOMAS C. PAYNE
Σ X
Jackson, Miss.

ALFRED EUBANK PEARSON
A T Ω
Birmingham

CHARLES PEARSON
Σ Π
Milltown

MARGARET W. PEARSON
K Δ
Montgomery

PORTER GOLDEN PEASE
Σ A E
Columbus, Ga.

RANDOLPH PENTON
A T Ω
Montgomery

JOE KYLE PERKINS
Gadsden

P. RAYVON PETTIS, JR.
A Γ P
Guntersville

GEORGE MAC PHILLIPPI
Σ X
Camden

CHARLES PHILLIPS
Π K Φ
Montgomery

MARY LOUISE PHILIPS
Attalla

SOPHOMORE CLASS

JAMES JUDSON PITTMAN
Auburn

MARGARET LUCRETIA PITTMAN
Centerville

MIDDLETON C. PITTMAN
Brewton

AUSTIN PLEMONS
Α Γ Ρ
Falkville

ARNOLD M. POE
Corona

HELEN PORCH
Θ Τ
Alexander City

HENRY J. PORTER III
Σ Α Ε
Birmingham

R. W. PORTER, JR.
Π Κ Φ
Georgiana

JEFF RUSSELL POWELL, JR.
Π Κ Φ
Selma

CHARLES DWIGHT PRATER
Sylacauga

ROBERT M. PRATHER, JR.
Autaugaville

THOMAS L. PREER
Σ Α Ε
Tuskegee

J. J. PREWETT
Cordova

JOHN ALVIN PROCTOR
Andalusia

GEORGE W. PRUET
Ashland

BOLLING H. RAWLINSON
Κ Σ
Millbrook

JOHN G. REA
Θ Κ Ν
Hodges

J. H. REDDOCH
Troy

JOHN REDMOND, JR.
Dade City, Fla.

PRESTON REEDER
Φ Δ Θ
Florence

E. OWEN REEVES
Thomaston

BRUCE A. RENFROE, JR.
Columbus

EDWARD H. REYNOLDS
Notasulga

EDWARD M. REYNOLDS
Goodwater

MARGUERITE REYNOLDS
Θ Τ
Snowdoun

VIRGIL V. RHODES, JR.
Α Γ Ρ
Bay Minette

BESSIE BELLE RICE
Arab

JOHN CARL RICE
Birmingham

FRED RICHARDSON
Tallahassee, Fla.

WALTER W. RICHARDSON
Κ Σ
Evinston, Fla.

ELIZABETH RIMES
Κ Δ
Selma

JAMES RISHER
Π Κ Α
Tyler

KYLE ROBERSON
Mt. Hope

JOHN SHARP ROBERTS
Σ Α Ε
Birmingham

ROBERT L. ROBERTS
Waverly

HENRY W. ROBINSON
Φ Κ Τ
Ward

SOPHOMORE CLASS

DERRICK ROCHESTER
Π K A
Ensley

JAMES FRAZER ROLEN
K A
Montgomery

HAROLD ROMINE
Rogersville

DANIEL MAYER ROTH
T E Φ
Eufaula

ERNEST T. ROUSE
Σ X
Camden

PAUL RUDOLPH
Pulaski, Tenn.

WILLIAM E. RUSH, JR.
Augusta, Ga.

ROBIN A. RUSSELL
Θ X
Anniston

HULDA RUTLAND
K Δ
Auburn

J. W. RUTLAND, JR.
A T Ω
Tuscumbia

JOHN WAYNE SANDBROOK
Robertsdale

JOE W. SANDERS
Leeds

HELEN ISOBEL SARGENT
Camp Hill

BERNARD SAWYER
Frisco City

FRED D. SAWYER
Frisco City

BEN A. SCARBROUGH
Birmingham

FRED G. SCHELL
A Ψ
Union Springs

HERBERT G. SCHIFF, JR.
T E Φ
Mobile

S. E. SCHOLZE
Σ X
Birmingham

MILDRED SCONYERS
Headland

JAMES D. SCRIVNER
Λ X A
Berry

HOWARD B. SEIDLER
T E Φ
Birmingham

JIM SHARMAN
Φ K T
Miami Beach, Fla.

JOHN D. SHARP
Θ X
Wilson Dam

JACK PRESTON SHAW
Jemison

LYDA MADALINN SHAW
X Ω
Fairfield

JOHN LOUIS SHEARER
Georgiana

WILLIAM E. SHOFNER, JR.
Δ Σ Φ
Birmingham

JAMES FLETCHER SHORT
Gorgas

ADRIAN L. SICARD
Birmingham

JACK H. SIMPSON
K Σ
Courtland

JAMES C. SLAUGHTER
Σ N
Birmingham

MATTIE B. SMALL
Notasulga

ALLUMS FRANKLIN SMITH
Σ N
Union Springs

EDWARD S. SMITH
Λ X A
Birmingham

FORRESTER M. SMITH, JR.
K Σ
Prattville

SOPHOMORE CLASS

G. KENNETH SMITH
K A
Columbia, S. C.

HENRY B. SMITH
Π K A
Andalusia

HENRY GAILLARD SMITH, JR.
Σ A E
LaGrange, Ga.

JACK THOMAS SMITH
Decatur

LYMAN S. SMITH
Φ Δ Θ
Florence

MARSHALL SMITH
Σ A E
Florence

SARA ELIZABETH SMITH
Union Springs

THOMAS SHERBURNE SMITH, JR.
Brewton

WILLIAM M. SMITH
Σ N
Birmingham

FRANCES SMYER
Auburn

JOHN ALBERT SMYTH
Φ Δ Θ
Opelika

RAYMOND EARLE SNOW
Mobile

PETER F. SNYDER
Washington, D. C.

VERNON W. SORRELL
Lanett

DAVID G. SPRINKLE
Washington, D. C.

A. V. SPROLES, JR.
Pocahontas, Va.

CHARLES KERBY STAFFORD
K Σ
Florence

ARTHUR EUGENE STEELE
A T Ω
Birmingham

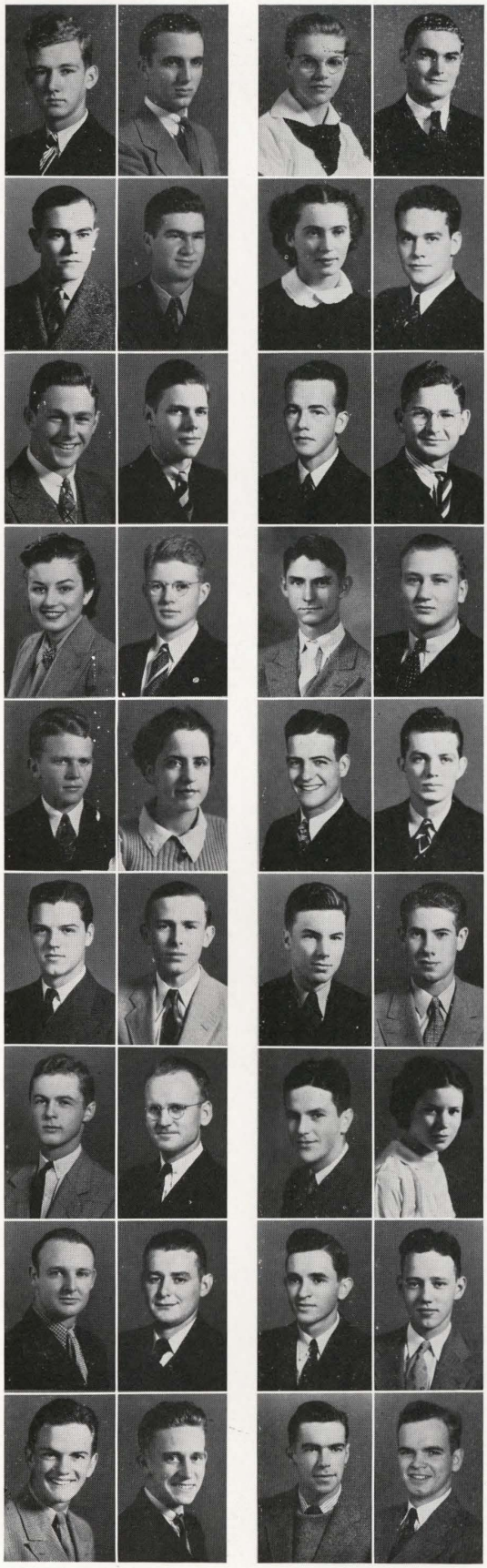

ELIZABETH STEELE
Anniston

CLARENCE H. STEWART
Wadley

JUANITA STEWART
K Δ
Auburn

ROBERT MORRIS STEWART
Tanner

JULIAN DuBOSE STITH
Mullins, S. C.

WILLIAM HARVEY STOUGH
Montgomery

J. M. STRICKLAND
Tampa, Fla.

OTTO STROCK
Elloree, S. C.

DeWITT TALMAGE STUART, JR.
Π K Φ
Pine Apple

WILLIAM P. SWIFT, JR.
K A
Selma

BERNARD FARRIOR SYKES
Φ Δ Θ
Montgomery

GEORGE PALFREY TAIT
Birmingham

ORRIN TALIAFERRO
Town Creek

MARGARET TAMPLIN
Auburn

GRIFFIN TATUM III
Montgomery

JOHN ALEXANDER TAYLOR
Φ Δ Θ
Decatur

JAMES K. TAYLOR
Annapolis, Md.

SHELBY P. TAYLOR
Σ N
Huntsville

SOPHOMORE CLASS

WILLIS R. TAYLOR
Π Κ Φ
Montgomery

WILSON TAYLOR, JR.
Φ Δ Θ
Decatur

GEORGE WEBSTER TERRELL
Hamilton

B. F. THOMAS, JR.
Auburn

E. MARVIN THOMAS
Σ Ν
Auburn

LEON THOMAS
Θ Χ
Jones

JOHN R. THOMPSON
Piper

WILLIAM M. THOMPSON
Camden

W. WALTON THOMPSON
Σ Χ
Baltimore, Md.

WILLIAM E. THORNLEY
Ridgewood, N. J.

JUNIUS E. THORPE
Millerville

O. C. TISDALE, JR.
Mobile

ARVEL W. TODD
Spruce Pine

JOSEPH B. TURNER, JR.
Θ Χ
Columbiana

THOMAS TURNER
Pisgah

ROBERT TUTTLE
Rye, N. Y.

CLARA JANE USSERY
Χ Ω
Ashland

LOUISE VAN AUSDAL
Κ Δ
Camp Hill

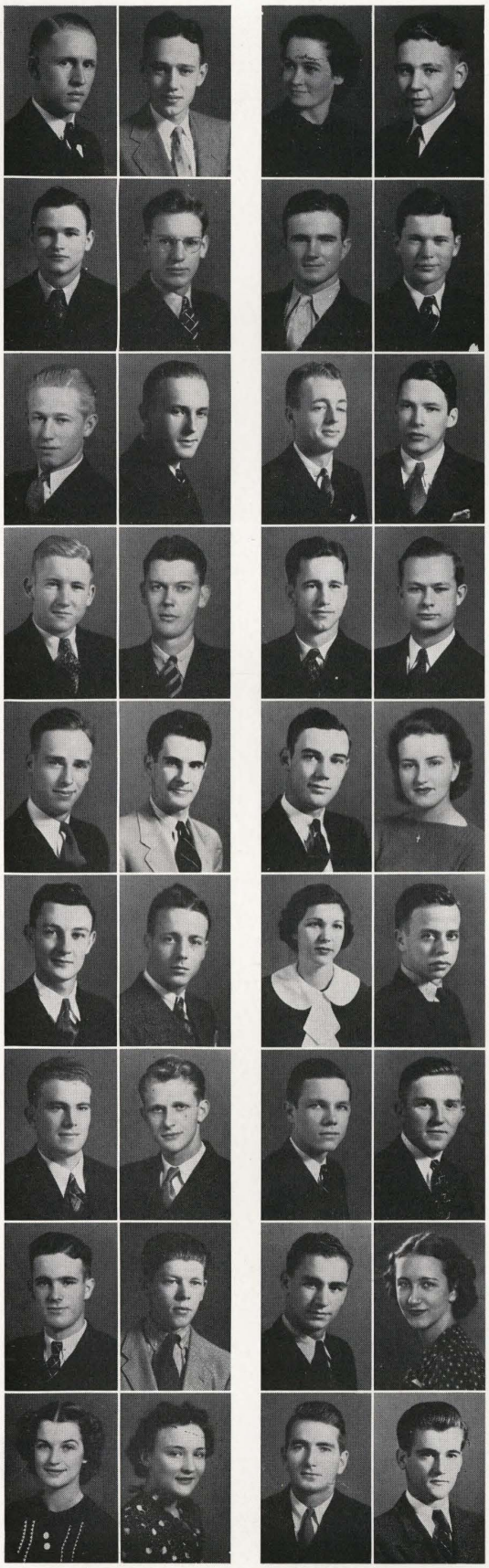

EDITH VANN
Headland

HENRY ASA VAUGHAN, JR.
Σ Α Ε
Tuskegee

Z. D. VICK, JR.
Fayette

CHARLES CHAN VICKREY
Α Γ Ρ
McKenzie

MAX VINES
Θ Χ
Bessemer

ERBAN EMERSON WAKEFIELD, JR.
Columbia

GEORGE A. WALKER, JR.
Σ Π
Kingsport, Tenn.

WOODROW T. WALKER
Π Κ Φ
Centerville

JUSTILE WALL
Eclectic

SARA NELL WALLACE
Tuscaloosa

NELLIE RUTH WARD
Auburn

ALVA D. WARE, JR.
Π Κ Α
Toomsboro, Ga.

JOSEPH CUSHMAN WARE, JR.
Σ Φ Ε
Birmingham

FREDERICK FRANKLIN WARREN
Middleburg, Va.

LEE WATERS
Atmore

MARY WATSON
Macon, Ga.

JOHN FURNISS WATTERS
Κ Α
Selma

HOMER A. WEAVER
Theodore

SOPHOMORE CLASS

JOHN KERMIT WEAVER
Cullman

THAD THOMAS WEBSTER
Auburn

JOHN WEEKS
Beaverton

FERRELL G. WELDEN
Λ X A
Titus

FRED L. WELLBORN
Section

VERNON L. WELLS
Θ X
Selma

GEORGE V. WENDLING
Σ X
Birmingham

JEWELL WHATLEY
Auburn

STANCEL W. WHATLEY
Cordova

VIOLET WHATLEY
Opelika

JOHN THOMAS WHEELER, JR.
Birmingham

THOMAS M. WHEELER
Φ Δ Θ
Montgomery

HENRY WHITFIELD
Π K A
Demopolis

W. H. WHITLOW, JR.
Linden

A. T. WIATT II
Hampton, Va.

VICKIE WILKERSON
Φ Ω Π
Clayton

ROBERT D. WILKINSON
Σ Π
Selma

ELOISE WILLIAMS
K Δ
Opelika

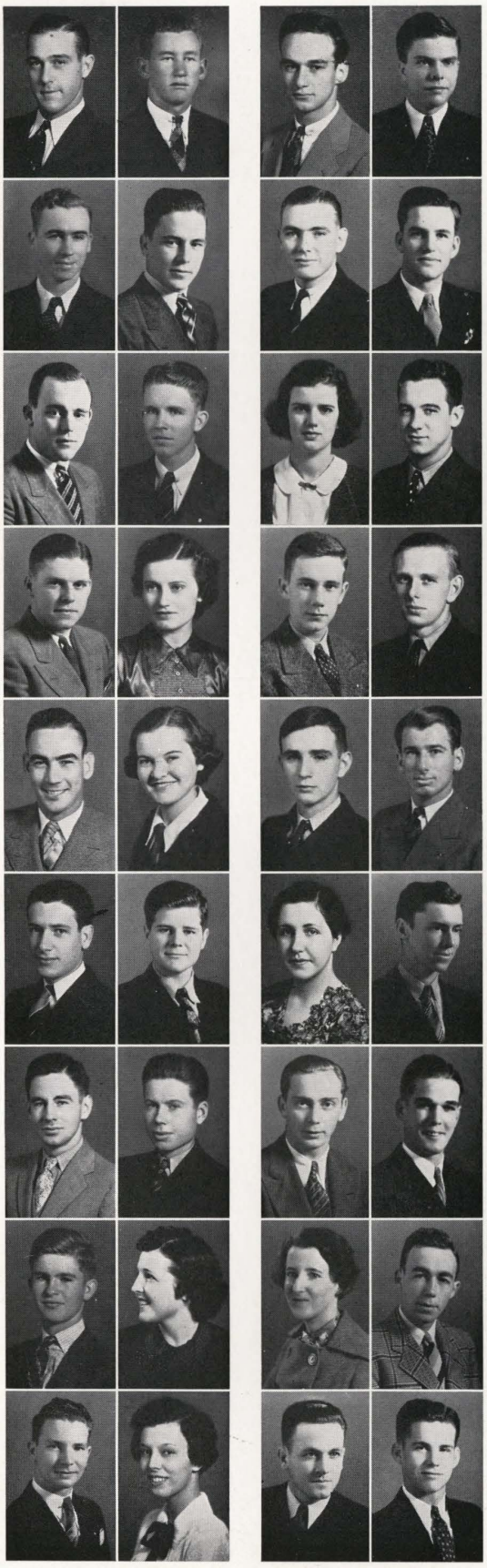

LYNN WILLIAMS
Birmingham

MARION KOONCE WILLIAMS
Δ Σ Φ
Columbus, Ga.

RYLAND WILLIAMS
Gadsden

TURNER NELSON WILLIAMS, JR.
Φ Δ Θ
Buena Vista, Ga.

MARY LYDIA WILLIAMSON
K Δ
Auburn

JOHN GARLAND WILLINGHAM
Π K A
Parrish

THOMAS J. WINGFIELD
A T Ω
Auburn

FRANK B. WINGATE
Birmingham

LOCHREN A. WISE
Φ K T
Birmingham

JOE WITTEN
T E Φ
Jacksonville, Fla.

MARGARET E. WOOLF
Auburn

LANDIS CLEVELAND WORTHY
Fyffe

ARNOLD WRABEL
New York

DUNCAN WRIGHT
Auburn

EDNA EARL WRIGHT
Hartcrd

CHARLES SIDNEY YARBROUGH
Auburn

JOEL H. YATES
Woodland

THOMAS F. YOUNG
Σ Φ E
Dadeville

Left to right: JOHN ARNOLD, Secretary; MEREDYTH HAZZARD, Vice-President; PRUDENCE OZIER, Historian; JAMES MARTIN, Treasurer; EDGAR STOVALL, President

CLASS OFFICERS

EDGAR STOVALL . . . . . President
MEREDYTH R. HAZZARD . . . . . Vice-President
JOHN ARNOLD . . . . . Secretary
JAMES HUNTER MARTIM . . . . . Treasurer
PRUDENCE OZIER . . . . . Historian

"Freshman!"

This is the blood-chilling command most often directed at the docile first-year man. For a few weeks, while he is being orientated, the Freshman lives like a hunted animal, ever alert to escape chastisement at the hands of the heartless tyrant, the upperclassman. However, he soon learns that the ordeals in store for him are mostly products of his own imagination, and he soon begins to enjoy himself immensely. Then follows the horseplay at which the Freshman is so proficient. Of course, the fact that he is a first-year man entirely exonerates him from many an escapade that would be considered outrageous if perpetrated by an upperclassman. For this reason alone, many consider the "Rat" year as the happiest of all.

FRESHMAN CLASS

THE FRESHMAN CLASS

WILLIAM H. ABERNATHY
Π K A
Alexander City

MARION A. ABRAMS
Tallassee

NATHAN J. ADAMS
Fairfax

WILLIAM R. ALFORD
Montgomery

ROLAND B. ALLEN
Sheffield

JOHN T. ALLEY
Σ A E
Tuskegee

WALTER G. ALSMILLER, JR.
Birmingham

JAMES ALSTON
A Γ P
Linden

SAMUEL H. ALVERSON
Talladega

JAMES F. ANDREWS
Florala

MAX ANDREWS
Rose Hill

BEN K. ARMSTRONG, JR.
A T Ω
Savannah, Ga.

JACK S. ARNETT
Charleston, W. Va.

JOHN C. ARNOLD, JR.
Δ Σ Φ
Birmingham

DEWARD D. ATCHLEY
Goodwater

PAUL AUTREY
Flatwood

FRANK G. BACA
Bay City, Texas

WILBUR W. BAGBY
Birmingham

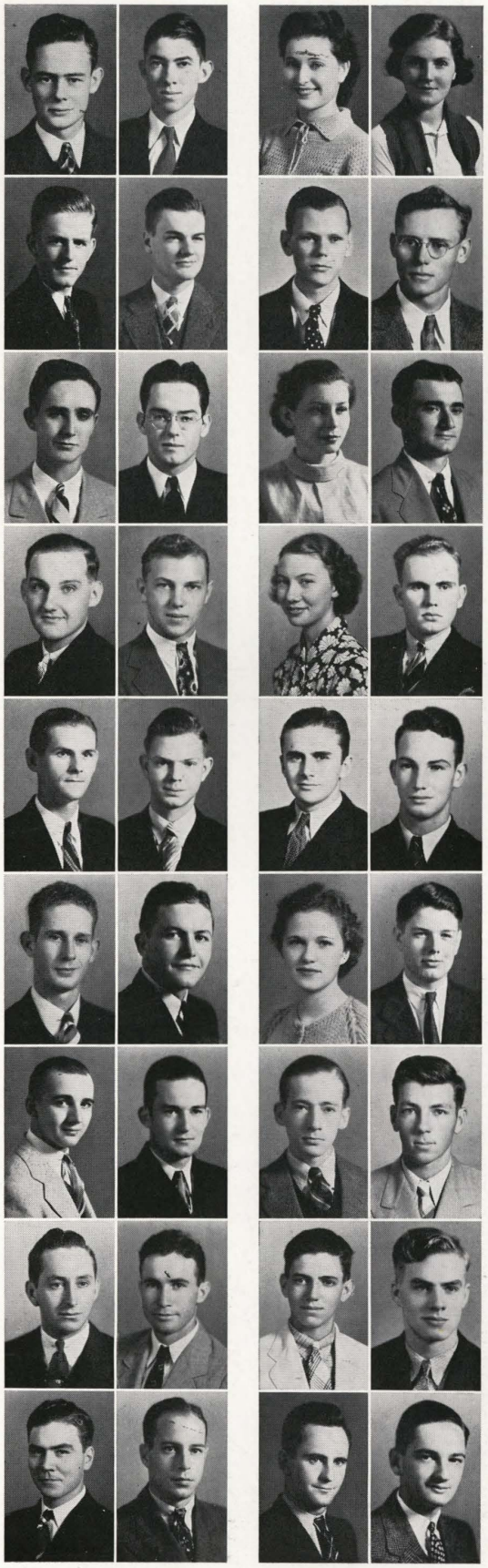

JEAN HUNTINGTON BAILEY
Jackson

ANITA BAKER
Opelika

PEARSON L. BAKER
Skipperville

STERLING D. BAKER
Skipperville

VIRGINIA DAIR BAKER
Skipperville

JOHN G. BALLARD
Alexander City

MARGARET BANKS
Fairfax

WILLIAM E. BANKS
Palatka, Fla.

WILLIAM W. BANKS
Midway

WILLIAM BARIA
Mobile

FRANCES BARNES
Abbeville

GEORGE D. BARNES
Σ A E
Mobile

N. T. BARNETT
Montgomery

DAVID BARNHILL
Loxley

HUGH BARRON
Atmore

THOMAS L. BASS
Haleyville

FORREST J. BATCHELOR
Ariton

SABEL E. BAUM
Birmingham

THE FRESHMAN CLASS

RANDALL B. BEARDEN
Centerville

ENGLAND S. BEASLEY
LaGrange, Ga.

CLIFFORD M. BECKHAM
Mobile

THOMAS J. BEDFORD
Gordo

ROBERT H. BELEW
Lexington

FOSTER BELL
Λ X A
Boligee

JULE W. BELL
Louisville

ROY BENTON
Σ X
Mobile

LEROY BERRY
Blountsville

S. A. BERRY, JR.
Vina

LILA BIBB
Atlanta, Ga.

RICHARD BIGGER
Σ A E
Montgomery

JULIAN BLACKSHEAR
Pinckard

ANDERSON H. BODDIE
Auburn

ARDELL BODINE
Arab

WILLIS E. BOONE
B K
Mobile

FRANK H. BOWEN
Russellville

LEROY E. BOWEN
Lynchburg, Va.

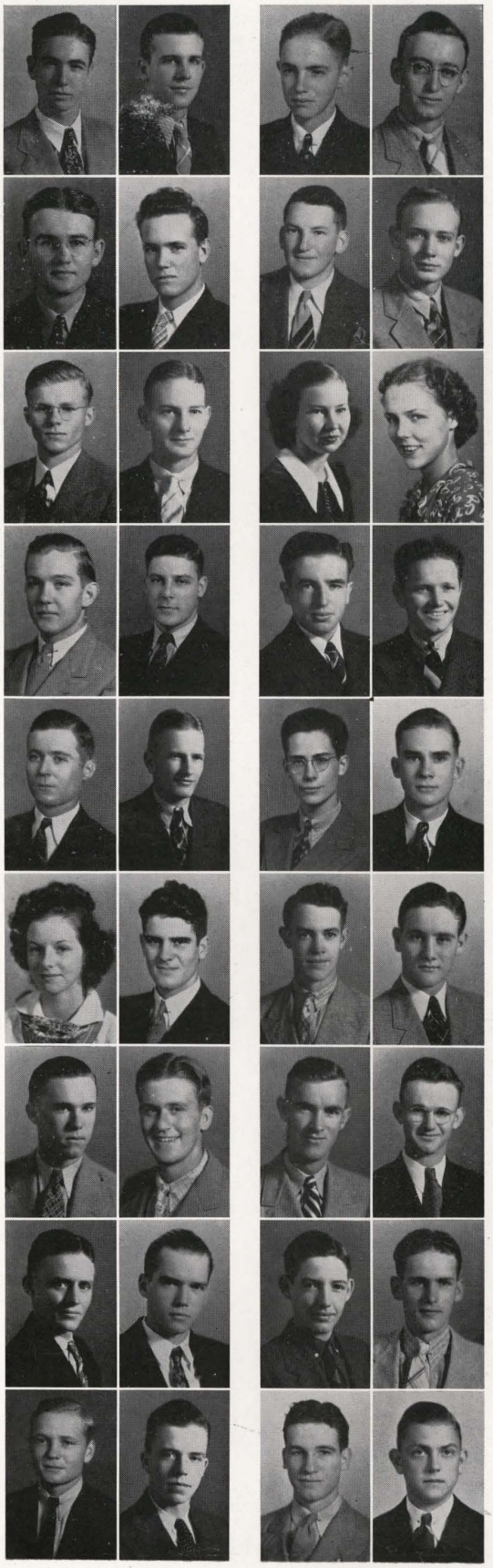

CHARLES BOWERS
Opelika

JENNINGS BOZEMAN
Dozier

JAMES BRADLEY
Λ Λ T
Bessemer

EDWIN T. BRALY
Lexington

BETTIE D. BRANDT
K Δ
Tuskegee

ETTA BREEDEN
Auburn

WAITER EDWARD BREWER
Moulton

ROLLAND EDWARD BREWTON
Pensacola, Fla.

WARREN H. BRIDGES
West Orange, N. J.

DOYCE GLENN BRISCOE
Double Springs

REAGAN BRITT
Delta

PAUL BRITTAIN
Oneonta

JOSEPH F. BROUGHTON
B K
Birmingham

JAMES W. BROWDER
McKenzie

ROBERT L. BROWDER
Gaylesville

ALTO F. BROWN
Three Notch

FRANCIS H. BROWN
Θ X
Maplesville

H. GREGG BROWN
Springfield, S. C.

THE FRESHMAN CLASS

JOHN N. BROWN
Π K A
Birmingham

ORRIN BROWN
Φ Δ Θ
Opelika

JAMES T. BRUMLEY
Hamilton

MERLIN T. BRYANT
Andalusia

WILLIAM EARL BRYANT II
DeFuniak Springs, Fla.

MORGAN WIMBERLY BUNCH
Anniston

J. FRANK BURGESS, JR.
Lanett

ROBERT BRUCE BURLESON
Hamilton

RALPH BURNETT
Π K A
Greenville

ARTHUR L. BURNETTE, JR.
Σ Φ E
Florence

SAMUEL M. BURNEY
West Point, Ga.

BILL BURNS
Pittsview

CHARLES JAMES BURNS
K A
Selma

ROBERT BURNS
Wedowee

SAM BURNS
Σ A E
Atlanta, Ga.

JOE BURROUGHS, JR.
Lineville

ALBEN T. BUTLER, JR.
New Hope

RALPH BUTLER
Λ X A
Montgomery

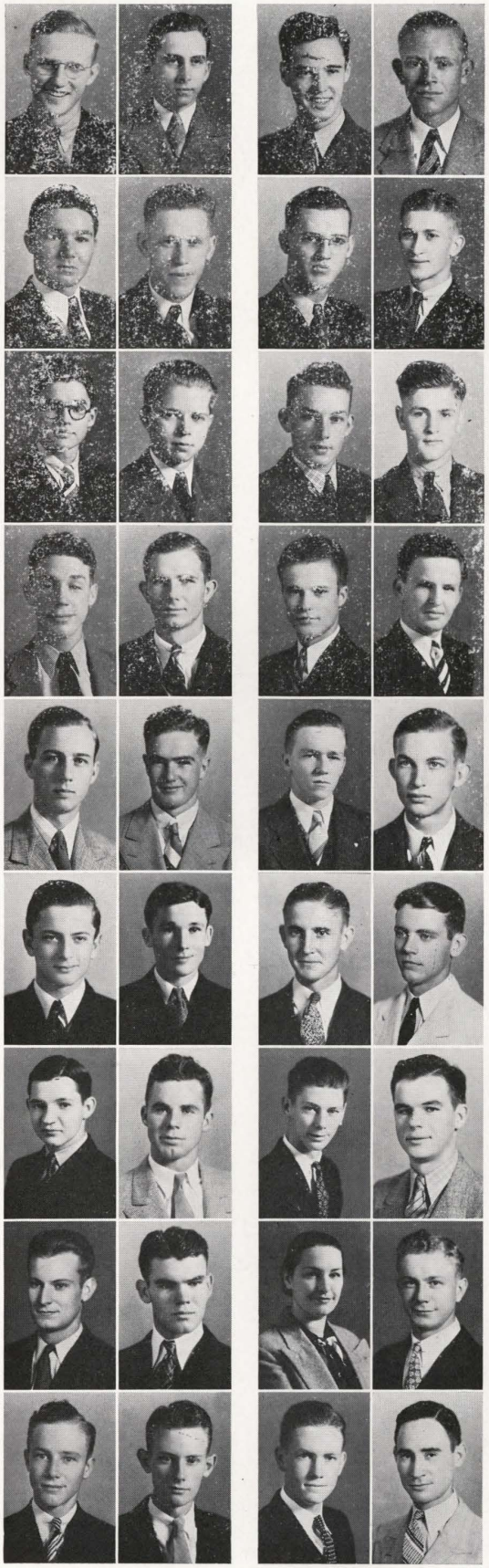

WILLIAM FAIN BUTT
Φ Δ Θ
Blue Ridge, Ga.

LEWIS L. BUTTRAM
Fort Payne

WINIFRED BUSH
Dothan

ALBERT S. BYARS, JR.
Moulton

JAMES B. CAGLE, JR.
Crossville

MARTIN WATSON CAMP
Vinemont

GRAHAM S. CAMPBELL
Birmingham

KENNETH CAMPBELL
Π K A
DeFuniak Springs, Fla.

ROBERT N. CAMPBELL
Σ X
Mobile

THOMAS CAMPBELL
Mobile

OTIS L. CARLISLE, JR.
Waverly

DICK CARLTON
Δ Σ Φ
Birmingham

JACK CARMICHAEL
Montgomery

CLAUDE I. CARTER
Weogufka

JANIE CARTER
Castleberry

HARLAN R. CASE
Savannah, Ga.

EDWARD CATCHINGS
Millerville

ROBERT H. CHAMBERS
LaFayette

THE FRESHMAN CLASS

ASHLEY CHAPMAN
Θ T Ω
Birmingham

EMMETT H. CHAPMAN, JR.
Π K A
Alexander City

VIRGINIA CHARLTON
K Δ
Autaugaville

JUDSON CHESNUT
Gaylesville

MIRIAM CHESNUTT
Hope Hull

MARGARET CHILDRESS
K Δ
Anniston

ABB CHRIETZBERG
Σ N
Auburn

D. K. CHRISTENBERRY
Stewart

V. WINTON CHUMLEY
Birmingham

WILLIAM R. CLANTON
Π K Φ
Athens

DONALD CLARK
Albertville

MARVIN E. CLARK
Cottondale

CHARLES A. CLARKE
Bayou La Batre

G. B. CLARKE, JR.
McShan

JOE CLELAND
Collinsville

CECIL CLINTON
Montgomery

WILLIAM T. COKER
Ashland

ISABELLE COLEMAN
Ft. Deposit

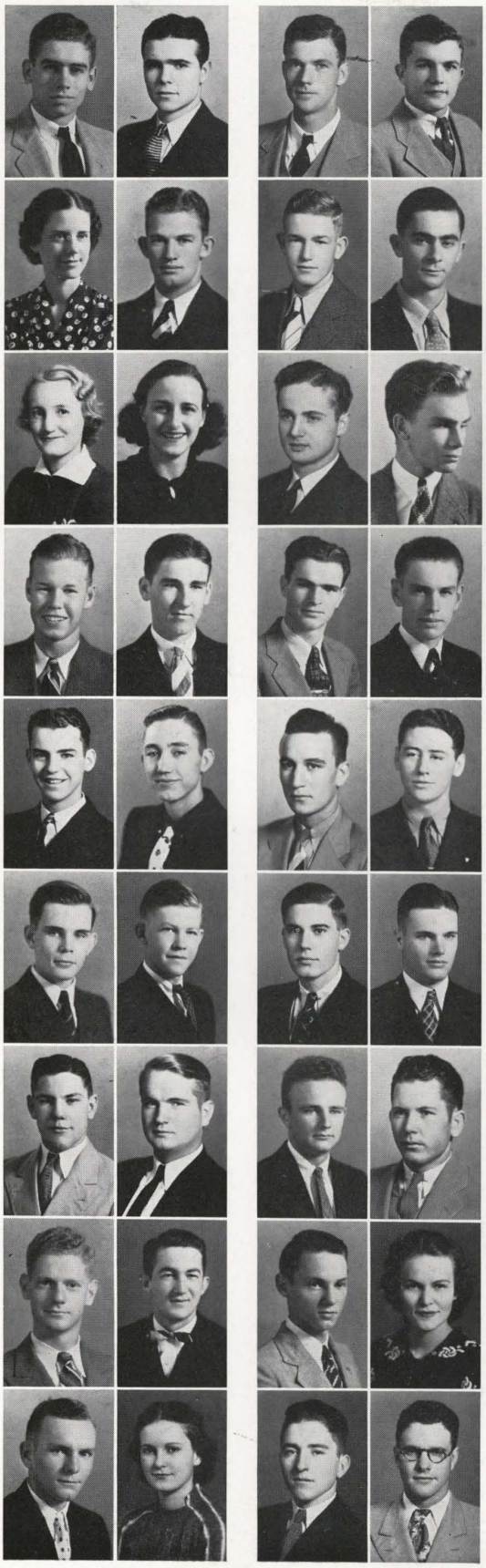

LAWSON H. COLLIER
Beaverton

CLINT COLLINS
Λ X A
Sylacauga

TOMMIE JOE COOGLE
Oglethorpe, Ga.

GEORGE W. COOK
Heflin

HORACE L. COOKE
Σ X
Birmingham

JOHN COOPER
Σ A E
Montgomery

REX L. COOPER
Hamilton

BILL COPPAGE
Vanceboro, N. C.

BARNES M. COX
Dadeville

CHARLES F. COX
Σ X
Washington, D. C.

MARION L. CRAWFORD
Marion

WILLIE LEE CREWS
A Γ P
Samson

A. LESTER CROCKETT
Montgomery

LEVIE CROFT
Dozier

EARL A. CROW, JR.
Decatur

WILDA CRUMP
Tuscaloosa

THOMAS P. CULPEPPER
Cullman

HOWELL CUMBEE
Stroud

THE FRESHMAN CLASS

JOHN A. CURRY
Wallace

HOWARD CUTHRIELL
Π K A
Miami, Fla.

JOHN L. DANIEL
Newell

JAMES D. DANNER
Nixburg

JOHN E. DANNER
Nixburg

RICHARD P. DARDEN
Σ A E
Birmingham

W. G. DARTY
B K
Lake Wales, Fla.

WILBUR B. DAVENPORT, JR.
Teaneck, N. J.

BOBBIE DAVIS
X Ω
Anniston

EDWARD DAVIS
Vida

EDWIN DAVIS
Opelika

D. B. DAVIS, JR.
Cherokee

JOE DAVIS
Π K A
Albertville

JOHN D. DAVIS
Hamilton

LOWELL L. DAVIS
Vina

SPURGEON L. DAVIS
Hamilton

ROBERT P. DAVISON
Σ A E
Opelika

THOMAS C. DEAL
Conover, N. C.

BURNETT DELPEY
B K
Birmingham

JOHN DEMING
Σ A E
Evergreen

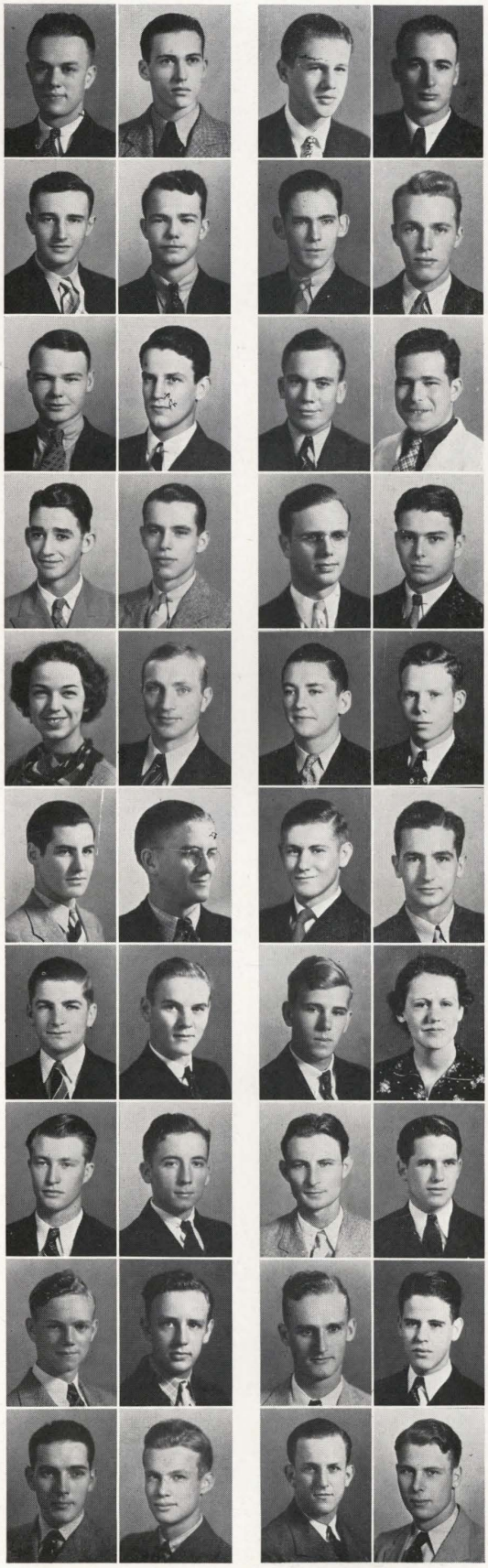

HARRY DeWITT
B K
Birmingham

BYRON A. DICKMAN
Bay Minette

BARNEY L. DOBBS
Haleyville

BILL DOBBS
Loachapoka

WILLIAM R. DODD
K A
Semmes

JAMES E. DONAHOO
Bessemer

THOMAS A. DORROUGH
Notasulga

VANCE DORTCH
Σ A E
Gadsden

GEORGE R. DOSTER
Π K Φ
Montgomery

LUTHER LEE DOTY, JR.
Σ X
Birmingham

HERBERT DRAKE
Σ X
Montgomery

HOWARD DUKE
Π K A
Gadsden

ARTHUR DUMONT, JR.
Mobile

MONTIE EAST
Phenix City

GEORGE M. ECHOLS
Attalla

JOHN NORWOOD EDDINS
Π K A
Huntsville

WILLIAM G. EDEN
Ashville

JAMES W. EDWARDS
Enterprise

THOMAS EDWARDS
Σ N
Auburn

BATES H. EILAND
Birmingham

THE FRESHMAN CLASS

JOHN CARSON EILAND
Clanton

WILLIAM H. EILAND, JR.
Σ N
LaGrange, Ga.

CHARLES G. ELLIOTT
Σ X
Tallassee

CLOTIEL ELLIS
Aliceville

PAUL ELLIS
Atlanta, Ga.

WILLIAM L. ELLNER
B K
Mobile

S. E. EMBRY
Birmingham

BASIL ENTREKIN
Spruce Pine

BETH ERNEST
Auburn

J. D. ESPY, JR.
K Σ
Abbeville

GAINS D. ETHRIDGE
Warthen, Ga.

SARAH LOUISE EUBANKS
Slocomb

CHARLES H. EYSTER
K A
Decatur

CHARLES S. FAIRCLOTH
Frink, Fla.

EARL FANCHER
Δ Σ Φ
Fairfield

ELEANOR FARISH
Atmore

ROUSE S. FARNHAM
Evergreen

RICHARD W. FARR
A T Ω
Birmingham

THOMAS M. FASON
Aliceville

LAWRENCE FAULKNER
Elkmont

SARAH FEAGIN
K Δ
Birmingham

ARTHUR T. FEASTER
New Orleans, La.

GERTRUDE FIELDS
Brewton

OLIN G. FIELDS
Jasper

H. ALLEN FILLNER
Birmingham

MARTIN H. FISHER
Montgomery

HOMER FLETCHER
Oakman

HENRY I. FLINN, JR.
Σ A E
Montgomery

G. C. FLORENCE, JR.
Bremen

RUTH FOUNTAIN
Birmingham

JAMES J. FRANKLIN
Auburn

CHARLES W. FREDERICK, JR.
Hackleburg

ROY C. FREDERICK
Hackleburg

L. B. FREELAND, JR.
Mobile

ETOILE FREEMAN
Hackleburg

FRED H. FROST, JR.
Montevallo

JULIE FULLER
Φ Ω Π
Opelika

R. S. FUTCH
Σ A E
Ocala, Fla.

VERNELLE GAMBLE
Ozark

ROBERT L. GAMEWELL
Π K A
Birmingham

THE FRESHMAN CLASS

DAVID GARDINER
Huntsville

JUDSON DAVIE GARY
Comer

SILAS GATES
Ardmore

BEN T. GIBBONS, JR.
Deatsville

GEORGE L. GILBERT
B K
Talladega

GRADY L. GILCHRIST
Clayton

JOHN DEAN GILDER
Λ X A
Mt. Meigs

MILTON GILES
Λ X A
Florence

WILLIAM R. GILL
Σ X
Pensacola, Fla.

TURNEY GILLIAM
Pelham, Tenn.

EUGENE F. GILMORE
Marion Junction

MACE R. GLASSCOCK
Hartselle

THOMAS J. GLOVER
Abbeville

WALTER S. GOING, JR.
Π K A
Birmingham

HODGES L. GOLSON
Autaugaville

JOHN W. GORDON
Λ X A
Bessemer

LEON GRAHAM
West Point

LAWRENCE E. GRALAPP
Σ X
Mobile

W. E. GRANGER
A Λ T
Ashford

MABEL GRAY
Φ Ω Π
Abbeville

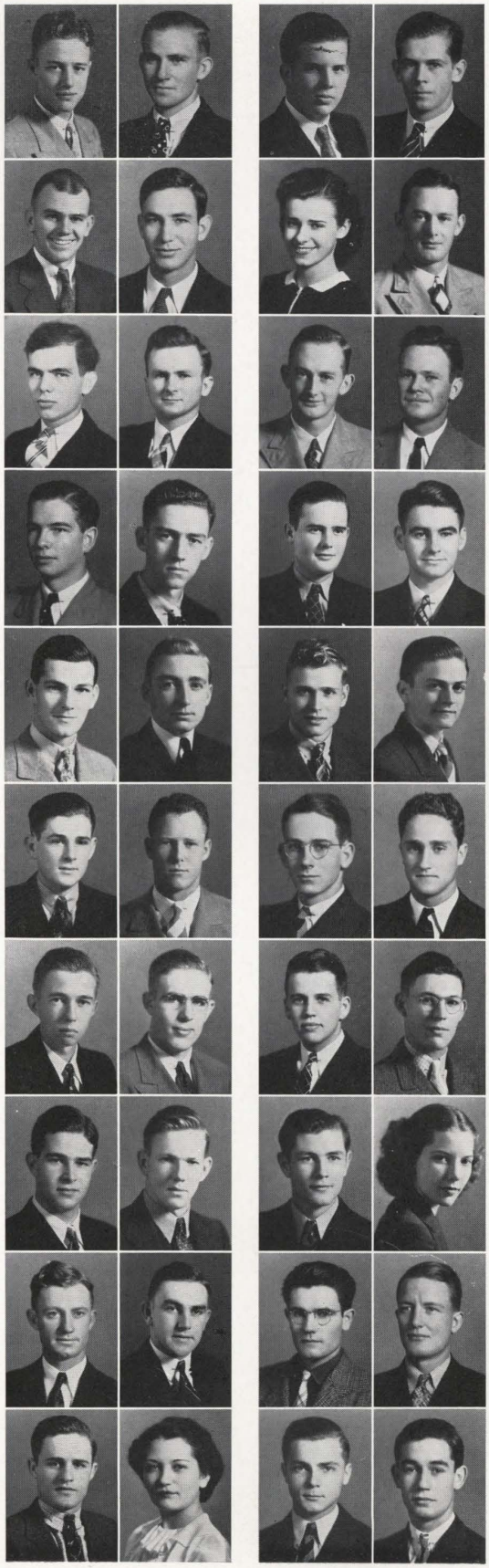

HENRY BURWELL GREEN
Mobile

JAMES A. GREEN
Boligee

DORIS GREENE
LaGrange, Ga.

THOMAS E. GREENE
Δ Σ Φ
Birmingham

W. G. GREENE
Δ Σ Φ
Birmingham

DAVID GRISHAM
Athens

WILLIAM R. GUEST, JR.
Σ X
Birmingham

MARVIN MARK HAGOOD
Birmingham

MELVIN D. HAGOOD
Birmingham

PRATT DREW HALE
Bessemer

JAMES REEVES HALEY
Π K Φ
Albany, Ga.

MANLEY W. HALL, JR.
Greensboro

RICHARD D. HALL
K Σ
Atlanta, Ga.

CHARLES H. HAM
Auburn

JOSEPH EDWARD HANCOCK, JR.
LaPine

TOMMIE RUTH HAND
Birmingham

JOHN WILLIAM HARDING
Harding's, Va.

WILEY HARDWICK
Falkville

EMIL HARGETT
Russellville

J. ARCHIBALD HARKINS
Aliceville

THE FRESHMAN CLASS

GEORGE HARPER
Demopolis

FRANK E. HARRELL
Birmingham

PHILIP CONWAY HARRIS, JR.
Waverly

JOHN C. HART
Andalusia

WALTER M. HATCHER, JR.
Δ Σ Φ
Atlanta, Ga.

JOHN R. HATFIELD, JR.
Eufaula

CHARLES A. HAUPT
Elberta

JOHN G. HAUPT
Elberta

JOHNSTON HAWKINS
Σ A E
Birmingham

KERNIE HAWKINS
Auburn

WILLIAM HAWTHORNE
Hope Hull

ARTHUR HAYDEN
East Dedham, Mass.

CLAUDE JACQUES HAYDEN, JR.
Π K Φ
Athens

WILLARD L. HAYES, JR.
Σ Φ E
Sheffield

JOHN W. HAZELRIG
Δ Σ Φ
Sycamore

MEREDYTH R. HAZZARD
Σ N
Birmingham

ALBERT HEAD
Φ Δ Θ
Troy

FLURAH A. HEAD
Rockmart, Ga.

LUTHER M. HELMS
A Γ P
Sand Rock

WILSON HENDON
Wedowee

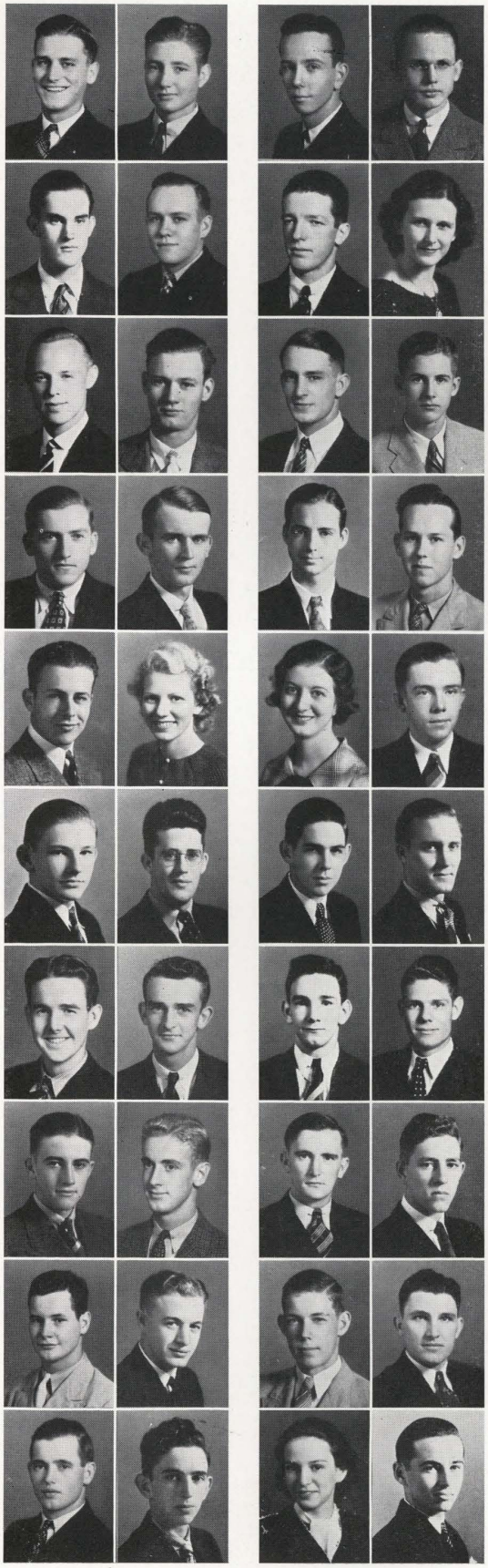

A. FRED HENNING
Birmingham

WILLIAM L. HENRY
Birmingham

TOM WILSON HEREFORD
Gurley

MARY ANN HERREN
East Tallassee

STEVE WILLIAM HETTRICK
Σ A E
Birmingham

CHARLES HIGGINS
Θ X
Montgomery

McARTHUR HINES
Darlington

CLARENCE SNOW HINTON
K A
Tuscaloosa

MARIBETH HODGES
Auburn

PAUL W. HODNETT
Seman

WILLIAM HODO
Σ N
Alexander City

JAMES PAUL HOLLADAY
Dothan

EDWARD ENGLISH HOLLAND
Λ X A
Camden, S. C.

JAMES HOLLEY
Marion

PAUL B. HOLLEY
Pisgah

ADOLPH G. HOLLINGS, JR.
Θ X
Charleston, S. C.

DAN W. HOLLIS, JR.
Headland

TOL HOLLIS
Guin

WILLIE BOND HOLLIS
Winfield

JAMES HOOPER
Σ N
Oakman

THE FRESHMAN CLASS

WILLIAM R. HORTON
Elmore

JOHN HOUSE
Thomasville, Ga.

EUDENE HOUSTON
Opelika

EDWARD HOWARD
Κ Σ
Sylacauga

JOHN C. HOWELL, JR.
Dothan

WILSON D. HUGGINS
McKensie

PAUL T. HUGHES
Gadsden

THOMAS P. HUNT
Miami, Fla.

COY F. HURST
Alden

MORTIMER HUTCHINSON
Enterprise

S. BAY IMURA
Crichton

VERNA JACK
Κ Δ
Auburn

T. J. JACKSON
Σ Ν
Selma

W. S. JACKSON
Wadsworth

RAYMOND JEFFREYS
Hamilton

WIMBERLY JENKINS
Σ Π
Columbus, Ga.

CHARLES H. JERNIGAN
Α Τ Ω
Opelika

JAMES L. JOHNS
Montgomery

CHARLES P. JOHNSON, JR.
Π Κ Α
Greensboro

JOHN WILLIS JOHNSON
Alexander City

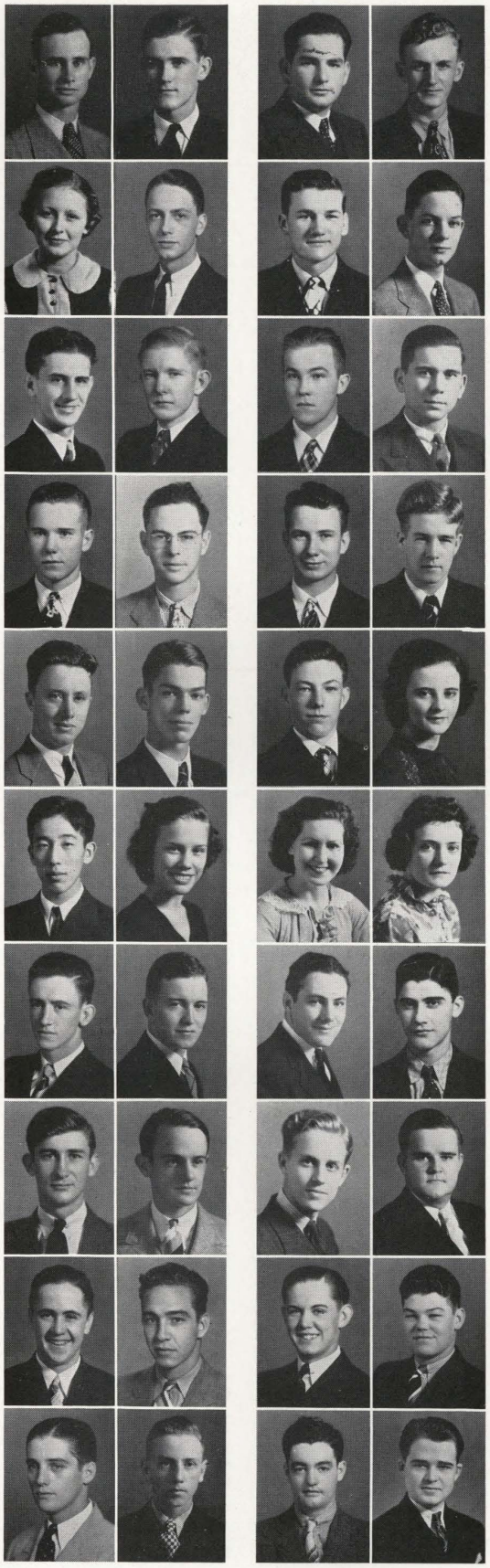

THOMAS JOHNSON
Reeltown

URBAN HASKELL JOHNSON
Birmingham

WYLIE PIERSON JOHNSON
Λ Χ Α
Montgomery

ARTHUR JOLLEY
Σ Χ
Montgomery

GORDON KENNETH JONES
Jamestown, N. Y.

HARRY D. JONES
Safford

LEON JONES
Birmingham

L. H. JONES
Bessemer

PRESTON JONES
Starr, S. C.

HELEN JORDAN
Χ Ω
Birmingham

MAMIE JORDAN
Opelika

MARY JORDAN
Auburn

THOMAS J. JORDAN, JR.
Auburn

FRANK KABASE
Birmingham

MAURICE KAUFMAN
Α Τ Ω
Birmingham

WOODROW W. KELLER
Junction City, Ga.

SAMUEL J. KELLETT, JR.
Fountain Inn, S. C.

SAMUEL C. KELLY
Orlando, Fla.

THOMAS HERBERT KELLEY
Fairfield

GUY PIERCE KENNEDY
Clayton

THE FRESHMAN CLASS

WARREN KENNEDY
Melbourne

DOUGLAS M. KENT
Siluria

WILLIAM D. KEY
Montgomery

NOVIE DUEL KILGO
Cullman

JIMMY T. KILGORE
Φ Δ Θ
Jasper

C. A. KILLINGSWORTH, JR.
College Park, Ga.

EDITH FLO KINARD
Inverness

DUFORD KING, JR.
Φ Δ Θ
Columbus, Ga.

JAMES A. KING
Φ Δ Θ
Rome, Ga.

ROLAND W. KING
Notasulga

JOHN T. KYLE
Hartselle

WILLIAM TOWNSEND KYSER
Α Γ Ρ
Minter

B. J. LAMB
Β Κ
Eutaw

ROBERT M. LANGLEY
Alexander City

WARING H. LAPSLEY
Κ Α
Selma

JOHN M. LAWRENCE
Centre

HERBERT HAMMOND LEE
Orangeburg, S. C.

JACK LEE, JR.
Opelika

SANFORD D. LEE
Scottsboro

HERMAN G. LEITERMAN
Pensacola, Fla.

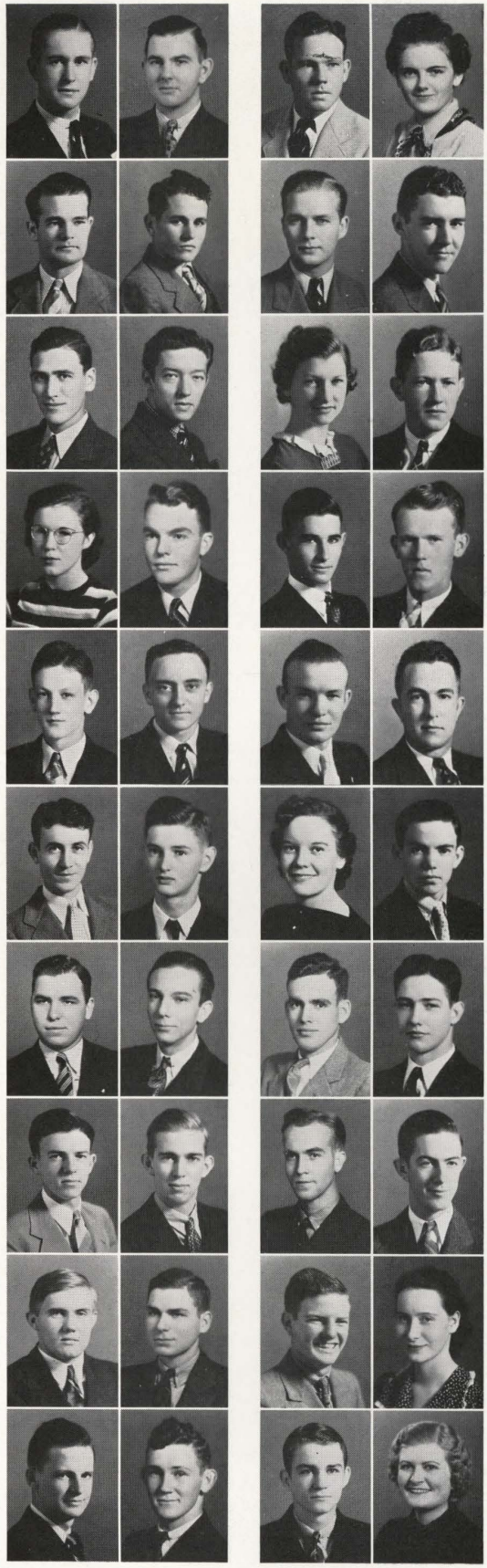

JAMES LeNOIR
Butler

MARGARET LINCH
Opelika

WILLIAM PHILIP LLOYD
Π Κ Α
Hurtsboro

COY LOCKHART
Clanton

ILA GRAVES LOCKHART
Camp Hill

T. RUDD LODER
Chattanooga, Tenn.

JACK LOEB
Montgomery

BILLY LONG
Montgomery

WILFRED V. LORD
Andalusia

K. L. LOTT
Σ Ν
Birmingham

FLORENCE LOVE
Benton

ALI L. LUMPKIN
Tuskegee

DAVID JAMES MacKNIGHT
Columbiana

JOHN N. McCABE
Δ Σ Φ
Dora

THOMAS C. McCAIN, JR.
Birmingham

LUCIUS C. McCALL
Inverness

H. C. McCLANAHAN
Hartselle

KATHRYN McCLELLAN
Decatur

J. HAROLD McCLELLAND
Π Κ Α
Atlanta, Ga.

LILLIAN FRANCES McCLUNEY
Birmingham

THE FRESHMAN CLASS

JOSEPH K. McCLURKIN
Λ X A
Pike Road

W. D. McCORMACK, JR.
Conway

PAUL DUGGAR McCORMICK
Auburn

CARLYLE McCULLOCH
Π K A
Huntsville

C. HERNDON McGEHEE
Σ N
Troy

WILLIAM HIRAM McGHEE
Dozier

DEVON McGILL
Georgiana

W. COLLINS McGILL
Lincolnton, Ga.

VERNON McGRAW
Evergreen

HERBERT S. McKAY
Delta

FRANK A. McLEAN
Montgomery

CECIL McMAHAN
Tuscumbia

CHARLES W. McNUTT
Hanceville

FRANK A. McWILLIAMS
Sylacauga

THOMAS ERRINGTON MACON
Greensboro, Fla.

JAMES W. MADILL
Dade City, Fla.

JOHN F. MAIN
Perote

WILLIAM CHARLES MALONE
Σ Φ E
Talladega

JAMES MALOY
Opp

C. O. MANN, JR.
New Hope

JAMES A. MANN
Stevenson

WILLIAM A. MANTEL
Memphis, Tenn.

WILLIAM H. MARCH, JR.
A T Ω
Mobile

THOMAS ALTON MARKHAM
Hamilton

B. F. MARSHALL
Newville

ANNIE VIRGINIA MARTIN
X Ω
West Blockton

JAMES HUNTER MARTIN, JR.
K A
Chattanooga, Tenn.

REGNALD H. MASON
Eclectic

THOMAS LaFAYETTE MATHEWS, JR.
Roanoke

GEORGE T. MAXWELL
Σ X
Atmore

CAROLINE MAYBERRY
Waverly

JEANNE MAYBERRY
Θ T
Waverly

EUGENE B. MAYS, JR.
Bessemer

CURTIS MEADOWS, JR.
Salem

HAZEL MEADOWS
Salem

MARION ELLISON MEADOWS, JR.
Salem

KING MEMORY
Blackshear, Ga.

ROBERT MERRILL
Σ N
Edgewater

J. M. MERRITT
K Σ
Opelika

FRANCES MIDDLETON
Auburn

THE FRESHMAN CLASS

E. RUSSELL MILBOURNE, JR.
K Σ
Decatur, Ga.

JOSEPH K. MILLER
Citronelle

MELVIN MILLER
Midway

TOM T. MILLER
Macon

WILLIAM FRANK MILLER
K Σ
Atlanta, Ga.

THOMAS MIMS
La Fayette

D. F. MITCHELL
Atlanta, Ga.

EDWARD S. MITCHELL
Σ Φ E
Enterprise

MAMIE KATE MITCHELL
Θ T
Headland

PHILLIP F. MITCHELL
Θ X
Montgomery

WILLIAM H. MITCHELL
Σ A E
Birmingham

D. W. MOODY, JR.
Cooke Springs

WILLIAM RALPH MOODY
Columbus, Ga.

A. WALLACE MOORE
Heiberger

FRANK T. MOORE
Λ X A
Elfers, Fla.

WILLIAM L. MOORE
Hurtsboro

OSWALD M. MORGAN
Sumiton

DAVID CARLYLE MORRIS
Piedmont

L. G. MORRIS, JR.
Haleyville

S. N. MORRIS
Oakman

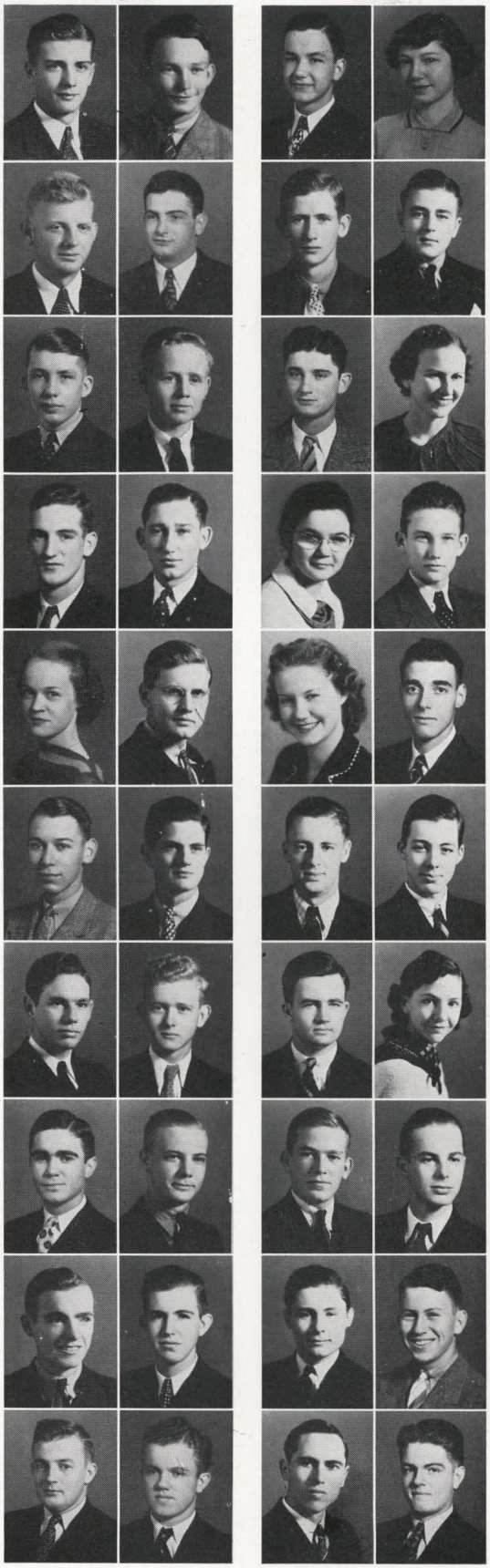

GEORGE McQUEEN MORRISON
Σ N
Ensley

RUBY CHRISTINE MORRISON
Jacksonville, Fla.

DONALD MOSES
Hamilton

ROBERT MICHEL MOSIMAN
Δ Σ Φ
Ft. Benning, Ga.

JAMES MERRILL MOTES
Θ X
Anniston

ZADA E. MOTLEY
Θ T
Birmingham

BETH MARGUERITE MURPHY
Auburn

ROGER NANCE
Gurley

MARJORIE ELLEEN NEARING
Marianna, Fla.

CLYDE NEIGHBORS
Goodwater

HOYT NELSON
Red Bay

ROBERT GARDINER NESTER
A T Ω
Mobile

JAMES KIRK NEWELL, JR.
Π K A
Birmingham

GRACE MARTIN NEWMAN
Opelika

RAYMON NEWMAN
Bleecker

WILLIAM W. NEWMAN
Cullman

W. L. NICHOLLS, JR.
Δ Σ Φ
Birmingham

JAKE W. NICHOLS
Sylacauga

EARNEST B. NIX
Detroit

DURWARD M. NORDAN
Abbeville

THE FRESHMAN CLASS

AUBRRY NORRELL
Dothan

LESTER R. NORVELL
Σ A E
Florence

ROWELL D. NUNN
Loachapoka

JOHN A. OBERG
Fairhope

ROBERT GARRETT ORRISON
Θ X
Anniston

OSCAR LEE OSBORNE
Vina

PRUDENCE OZIER
X Ω
Nashville, Tenn.

WILLIAM PAGE
Georgiana

HOMER C. PARKER
Π K Φ
La Grange, Ga.

JIMMIE T. PARKER
Cullman

JOHN J. PARTIN
Montgomery

MARY FRANCES PATRICK
Scottsboro

LEROY PATTERSON
Luverne

EDWARD M. PAUL
Σ X
Birmingham

ROBERT S. PAYNE
Ramer

BERNARD JAMES PEARSALL
Huntsville

LAMITTICE PEARSON
Andalusia

JOHN HENRY PEEBLES
Φ Δ Θ
Mooresville

WAYNE RICHARD PERKINS
Marion

ELIZABETH PERRY
K Δ
Auburn

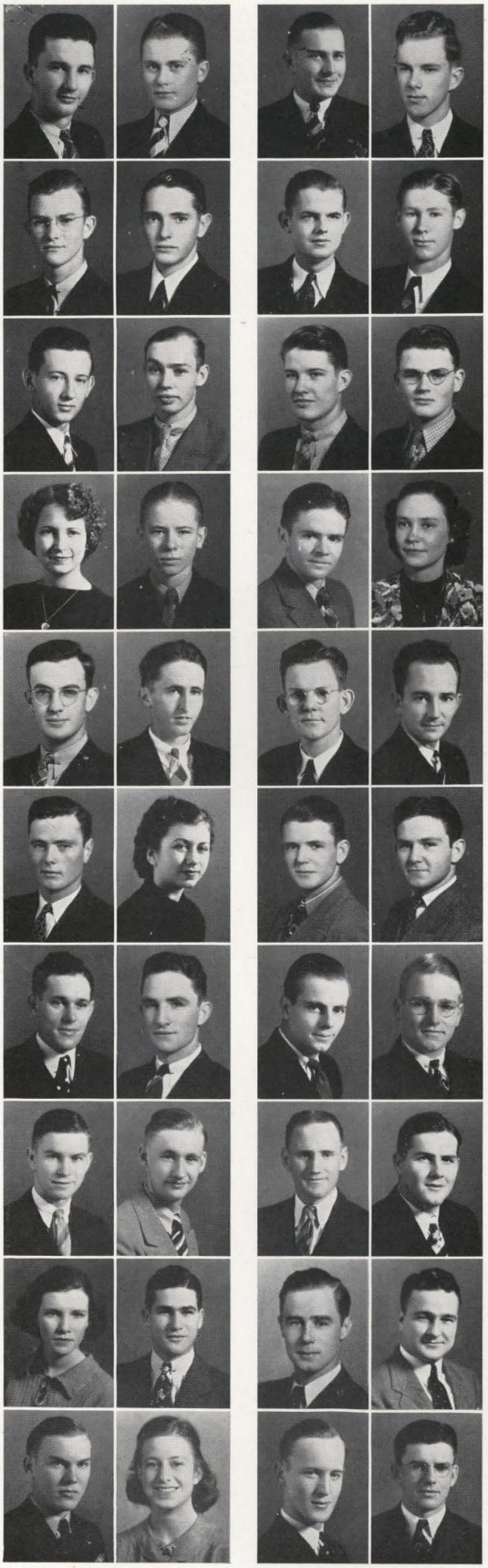

GEORGE H. PERRY
Hurtsboro

MARION J. PERRY
Mobile

PAT H. PERRY
Hurtsboro

WILLIAM E. PETERS, JR.
Enterprise

SAM PETTUS
Hope Hull

CHARLES RALTON PHILLIPS
Phil Campbell

ROBERT C. PICKENS
Moulton

ELIZABETH PIPER
Tallassee

CHARLES NORRIS PITTS
Montgomery

EARLE PLEDGER
Samson

JIMMY C. POOLE
Eutaw

FRANK POPE
Θ X
Montgomery

JESSE L. PORTER
Foley

LYMAN EDWARD PORTER
Quincy, Fla.

WALTER PORTER
Lexington

CHARLES S. POTTER
Marion Junction

ROY POWELL
Auburn

J. WILLIAM POWERS
Birmingham

SAXON POYNER
Dothan

JIM PRATER
Palatka

THE FRESHMAN CLASS

EDMUND ELLIS PRATHER
Autaugaville

MOTT PRATHER
Dadeville

JOHN PREER
Auburn

WILLIAM C. PRITCHETT
Α Γ Ρ
Linden

PAUL M. PRUITT
Α Γ Ρ
Cedar Bluff

ELIZABETH PURVIS
Phenix City

SUE QUATTLEBAUM
Χ Ω
Conway, S. C.

JOHN ALBERT QUENELLE
Oxford

ROY C. RACKLEY
Pelham

ROBERT E. RAMEY
Π Κ Α
Akron

CAMERON RANKIN
Brewton

WALLACE F. RASBERRY
Covin

ARTHUR RODNEY RATCLIFF
Lanett

CHARLES A. RAY
Prattville

WILLIAM GAINES RAY
Blue Ridge, Ga.

OWEN W. REEDER
Falkville

RUBYE LEE REEVES
Auburn

JOHN L. RENCHER
Φ Δ Θ
Opelika

FRANK M. RENFRO
Σ Α Ε
Opelika

JAMES M. REYNOLDS
Κ Α
Anniston

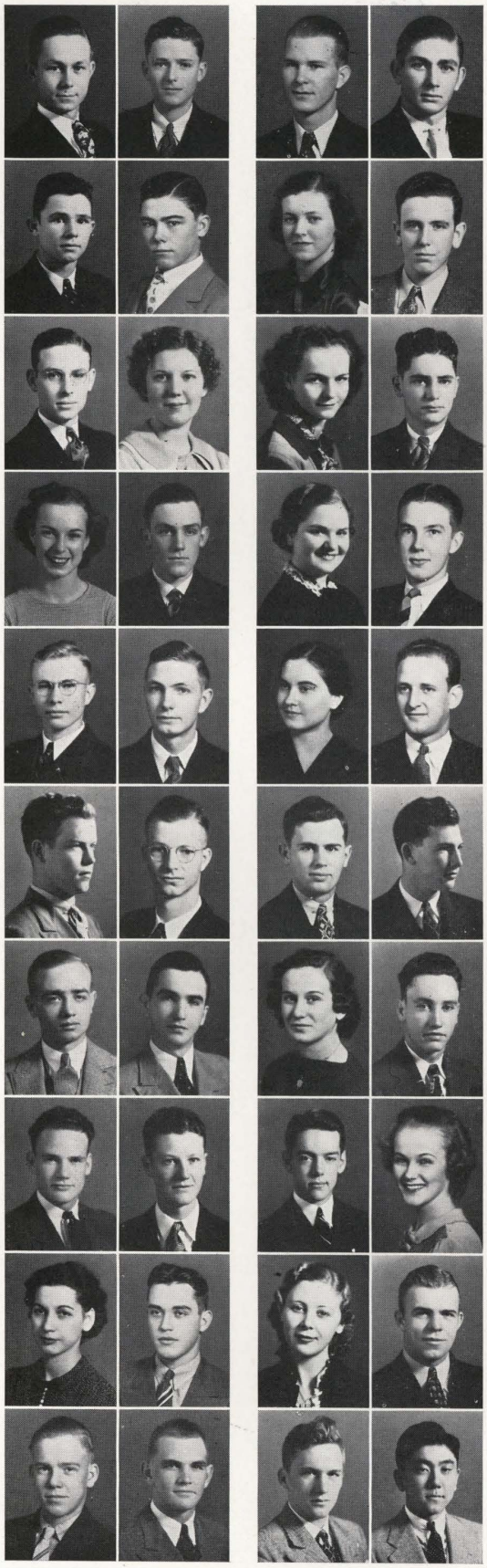

JOHN Y. REYNOLDS
Α Τ Ω
Montgomery

ELBERT M. RHODES
Summerdale

SYBIL RICHARDSON
Auburn

THOMAS ARCHIE RIDDLE
Birmingham

MADA ANN RIDLEY
Opelika

A. BINFORD ROBERTS
Dadeville

KATIE LEE ROBINSON
Lanett

D. T. ROGERS
Birmingham

MINNIE GRAHAM ROGERS
Forest Home

WILLIS WOODALL RODGERS
New Market

CHARLES A. ROLLO
Sipsey

WILLIAM ROTENBERRY
Π Κ Α
Huntsville

SARAH ROWE
Enterprise

WEBB RUSSELL
Gaylesville

FRANK P. SAMFORD
Α Τ Ω
Birmingham

JEANETTE SAMS
Χ Ω
Ashland

IRENE SANDERS
Φ Ω Π
Brownsboro

HUBERT SANDERSON
Θ Χ
Courtland

DAVID R. SAVELLE
Α Τ Ω
Montgomery

GEORGE SAWADA
Crichton

THE FRESHMAN CLASS

E. EARL SAWYER
Frisco City

ROBERT AVERETTE SAWYER
Δ Ω Φ
Fairfield

HAROLD SAYE
Loxley

GENE ELIZABETH SCOTT
K Δ
Ft. Benning, Ga.

ELIZABETH ANN SCRIVNER
Berry

JIMMIE SEAL
Σ N
Auburn

VAN SEELBINDER
Δ Σ Φ
Birmingham

J. DOUGLAS SELLERS
Ensley

JOSEPH E. SELLERS
McKenzie

RONALD E. SELLERS, JR.
Letohatchee

VICTOR OSBORNE SELLERS
Dothan

E. C. SHAW
Fairfield

HAROLD C. SHARPE, JR.
Piedmont

TOMMY JASPER SHELL
Montgomery

CHARLES MARTIN SHEPARD
Π K A
Mobile

MARION LOFTON SHEPPARD
Milstead

ADRON SHERARD
Graham

DALTON SHIELDS
Dozier

LAMAR C. SHIELDS
Deatsville

CLEMONT C. SHIVER
Λ X A
Rembert, S. C.

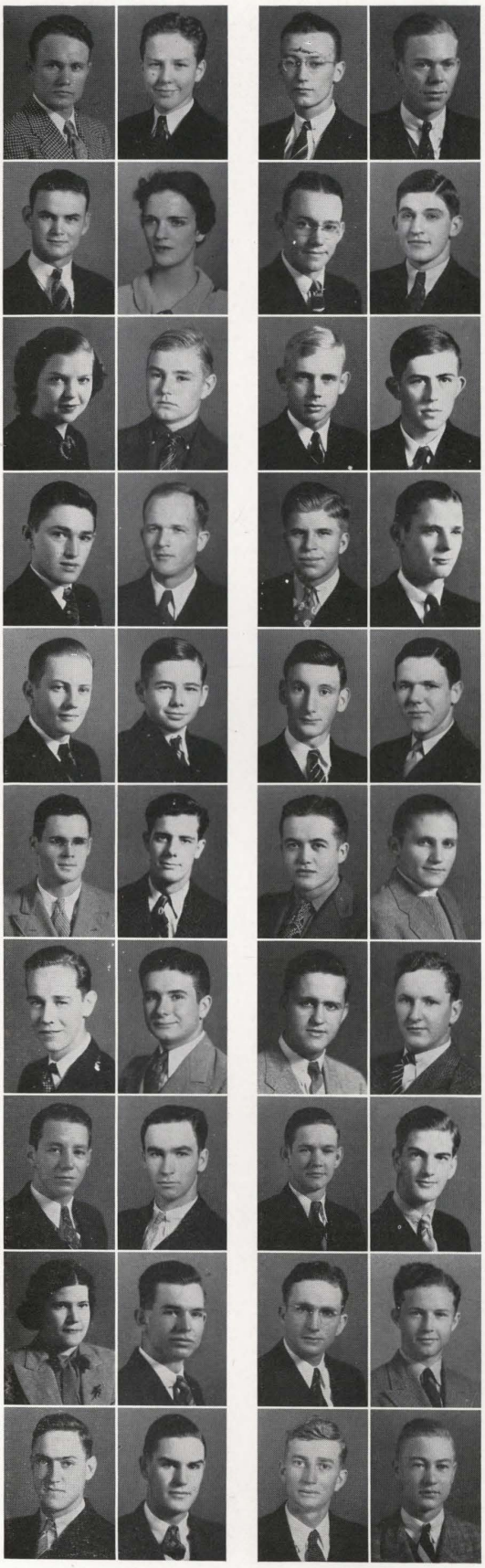

CARY T. SHOEMAKER
K A
Abbeville

JAMES L. SILAVENT
Enterprise

HAROLD D. SINCLAIR
Russellville

WILLIAM T. SKINNER
Littleton, N. C.

STERLING GREENE SLAPPEY
Φ Δ Θ
Atlanta, Ga.

THOMAS S. SLAUGHTER, JR.
Brooklandville, Md.

G. A. SMITH
Russellville

HERBERT SYDNOR SMITH
A T Ω
Rome, Ga.

J. C. SMITH
Hatchechubee

LEE SMITH
Auburn

LLOYD BATRE SMITH
Birmingham

ROBERT CALDWELL SNEAD
Θ X
Centre

W. ROSS SNELLINGS
Columbus, Ga.

ARNOLD D. SPRAGUE
Δ Σ Φ
Ensley

GEORGE HART STACEY
Centerville

ROBERT STAFFORD
K Σ
Florence

JAMES H. STAGGERS
Ft. Deposit

HAROLD C. STANFIELD
Fairfax

LESLIE ST. CLAIR
New Market

DAVID A. STEELE, JR.
K A
Beatrice

THE FRESHMAN CLASS

IRA N. STEELE
Fairhope

JAMES STEPHENSON
Hartselle

CHARLES STEWART
Tuscumbia

JOHN HOMER STEWART
Tuscumbia

JULIUS STILL
Haleyville

ROY F. STINSON
Κ Α
Birmingham

DAVE STONE
Uniontown

J. T. STONE
Crossville

PRICE M. STONE
Π Κ Φ
Hurtsboro

EDGAR FLETCHER STOVALL, JR.
Α Τ Ω
Birmingham

GLADYS STRICKLAND
Phil Campbell

GEORGE L. STROMME
Κ Σ
Washington, D. C.

FRED B. SUTTON
Birmingham

HAROLD L. SUTTON, JR.
Κ Σ
Villa Rica, Ga.

WILLIAM A. TABER, JR.
Κ Α
Montgomery

LOUISE TANKERSLEY
Samson

SARAH TANT
Auburn

EDMUND DRYER TAYLOR
Α Τ Ω
Birmingham

JACK TAYLOR
Lineville

TRAVIS L. TAYLOR
Σ Α Ε
Tuskegee

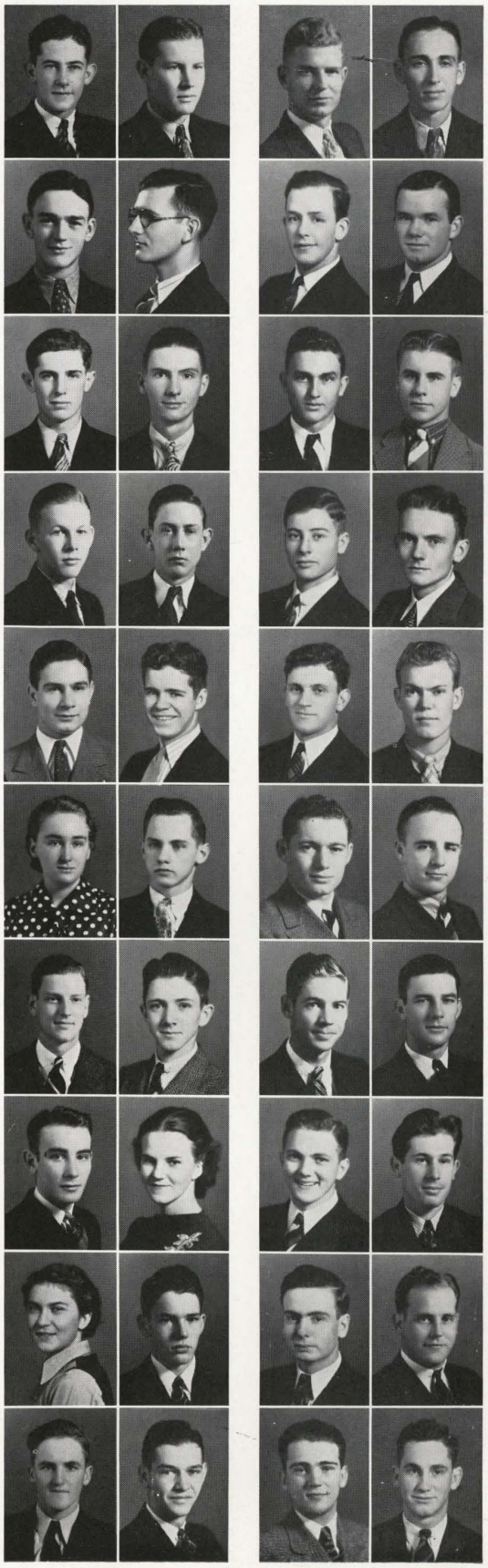

DEWEY S. TEAGUE
Heflin

JOHN W. THACKER
Gadsden

GEORGE SNEED THAGARD
Π Κ Α
Andalusia

PRESTON ROGER THAXTON
Pensacola

VIRGIL THOMAS
Rockford

JAMES E. THOMPSON, JR.
Weogufka

LESLIE GENE THOMPSON
Swainsboro, Ga.

GROVER C. THORNTON, JR.
Union Springs

MORTIMER R. TORRES
Σ Χ
Tampa, Fla.

HARRY TRAFFORD, JR.
Π Κ Φ
Coral Gables, Fla.

WALLACE EUGENE TREADAWAY
Anniston

MORRIS E. TROTTER
Κ Σ
Waycross, Ga.

JOHN WILLIAM TUCKER
Manchester, Ga.

BILLY TURNER
Α Γ Ρ
St. Stephens

ROY LANCELOT TURNER
Dothan

WALTER C. TURNER, JR.
Piedmont

J. HENRY UPCHURCH
Lineville

HAROLD D. VALENTINE
Β Κ
Washington, D. C.

HARRY J. VALLERY
Φ Κ Τ
Hackensack, N. J.

DYER VANN
Φ Δ Θ
Gadsden

THE FRESHMAN CLASS

JAMES ROBERT VANN
Abbeville

MARTHA NELL VANN
Abbeville

WILLIAM VARNER
Φ Δ Θ
Tuskegee

PHILIP C. VEEK
Birmingham

MONROE FLOYD VEST, JR.
Birmingham

REBECCA E. VICE
Birmingham

TIM VICK
Fayette

CHARLES B. VICKERY
Excel

JACK H. VICKERY
Birmingham

EDWARD L. WADDELL
Φ K T
Rogersville

J. ALBERT WADE
Φ Δ Θ
Columbus, Ga.

MITCHELL WADKINS
Auburn

RICHARD WALDROP
Athens

BEN W. WALKER
K A
Milstead

JACOB A. WALKER
Σ A E
Opelika

GUY J. WARD
A Γ P
Brent

JAMES N. WARE
Σ A E
Autaugaville

PALMER H. WARREN
Jackson

L. CHALMERS WATKINS, JR.
Φ Δ Θ
Columbus, Ga.

MARY ELEANOR WEATHERLY
Huntsville

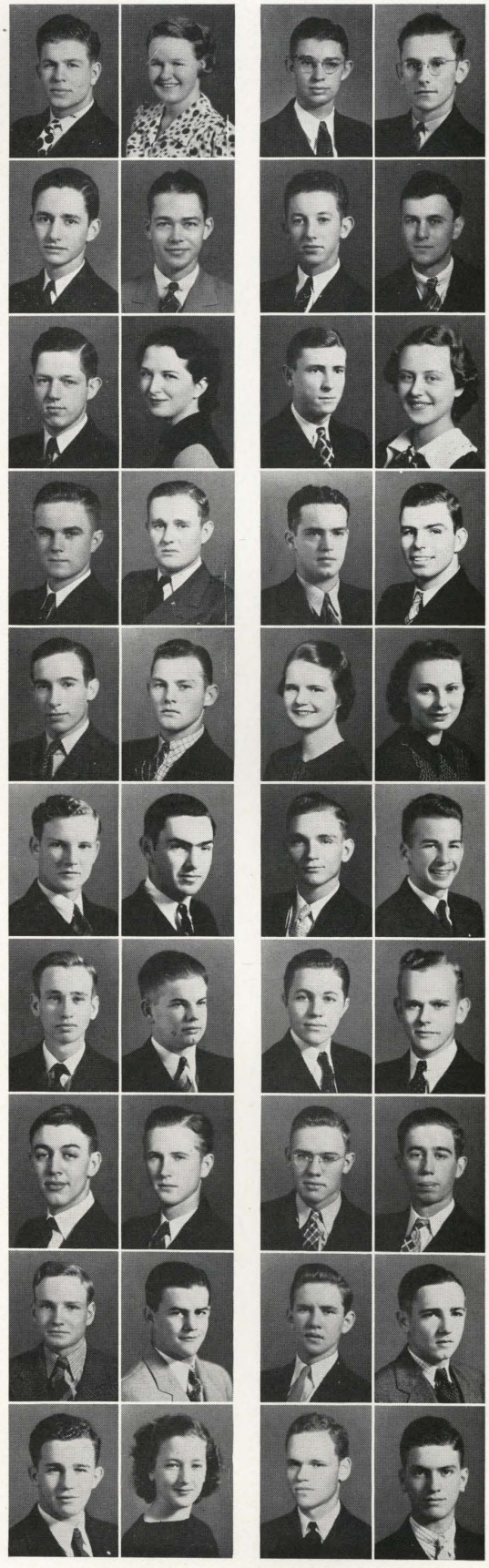

ALVA TAYLOR WEBB
La Fayette

PHIL J. WEINSTEIN
T E Φ
Mobile

J. ED. WELDEN
Λ X A
Wetumpka

MARTIN WENDER
Columbus, Ga.

HENRY WESSON
Brewton

VIRGINIA WEST
Φ Ω Π
Fayette

PAUL L. WESTBROOK
Montgomery

J. ARTHUR WHATLEY
Opelika

LILLIE BEULAH WHATLEY
Opelika

MARGARET WHATLEY
Auburn

THOMAS JEWEL WHATLEY
Pyriton

ANGLIN WHITE
Σ A E
Birmingham

GEORGE O. WHITE
Φ Δ Θ
Huntsville

SAMUEL L. WHITE
Sylacauga

RICHARD DANFORTH WHITE
Atlanta, Ga.

WILMER WHITE
Sylacauga

J. NEWTON WHITLEY
Birmingham

J. P. WHITMAN, JR.
Guntersville

KENNETH WHITTINGTON
Midway

HERBERT H. WIGGINS
Gadsden

THE FRESHMAN CLASS

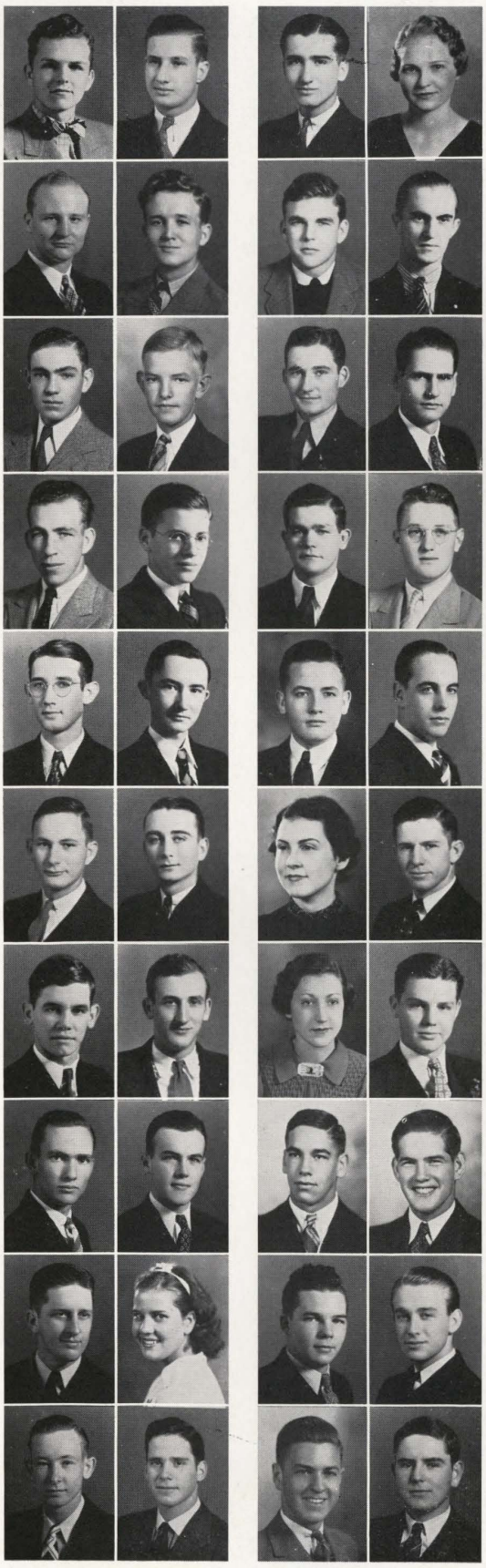

W. ROBERTS WIGGINS
Leary, Ga.

ALBERT J. WILBERT
Mobile

R. LESLIE WILKERSON, JR.
Notasulga

GEORGE W. WILLARD
Fairfield

A. G. WILLIAMS
Winfield

FRED N. WILLIAMS
Birmingham

HILBURN R. WILLIAMS
Winfield

T. M. WILLIAMS
Center

BEN WILLIFORD
Tifton, Ga.

CLARENCE M. WILSON
Woodland

FRAND BRAD WILSON
Π K A
Greenville

HAROLD L. WILSON
Camp Hill

JOHN L. WILSON
Hackleburg

LEWIS BARNETT WILSON
Wedowee

ROBERT L. WILSON
Auburn

SAM B. WILSON
Σ N
Union Springs

ULMER WILSON
Montevallo

VIRGINIA WILSON
Orlando, Fla.

JACK WINDHAM
Birmingham

JAMES R. WINDHAM
Φ K T
Mobile

TRAVIS WINDHAM
Σ A E
Luverne

SUE WINGATE
Nashville

THOMAS ALLAN WINGO
Σ A E
Birmingham

WILLIAM CARNES WINN
Σ N
Tampa, Fla.

ULAY K. WISE
McCullough

MANSEL WOLF
Wilsonville

OTTIS WOOD
Hackleburg

ROYCE C. WOOD
Georgiana

JAMES R. WRIGHT
Richmond, Va.

TED R. WRIGHT
Σ Φ E
Birmingham

JUNE WYATT
Memphis

HARRY YARBROUGH
K Σ
Prattville

JOYCE YARBROUGH
Knoxville, Tenn.

RAYMOND EARL YARBROUGH
Opelika

TURNER E. YOUNG
Berkley, Calif.

CRAIG N. YOUNG
Chicago, Ill.

DAVID ENNIS YOUNG
Mt. Hope

RINGGOLD T. YOUNG, III
Π K A
Fairfield

ART C. YOUNGBLOOD
Asheville, N. C.

OLVIN J. YOUNGBLOOD
Σ A E
Tuskegee

ATHLETICS

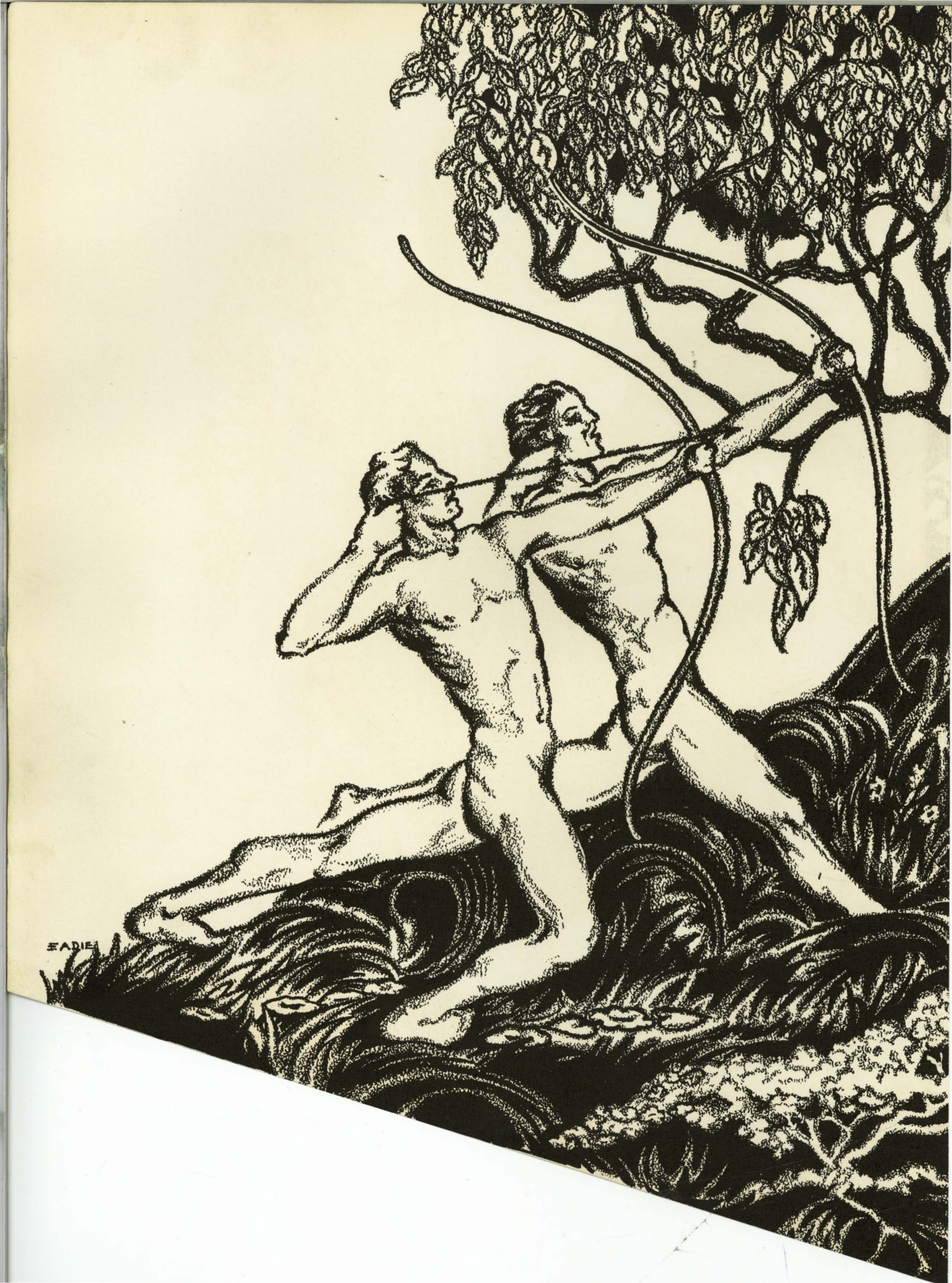
EADIE

SMASH!

Facing one of the hardest schedules in the country Auburn surprised all followers by winding up in third place in the Southeastern Conference with a record of four wins, one loss, and two ties. During the 1937-38 football season the Plainsmen won six games, lost two, and tied three, and received a national rating of Number 10 by Paul B. Williamson, rating expert. And this is even more significant when one considers that Auburn met six of the twenty-four Williamson leaders. At the start of the season Coach Jack Meagher and his assistants had the difficult task of molding a team, many players of whom were inexperienced, around three regulars that returned from the 1936 football team. Even though the Tigers were expected to pack a fast and bewildering attack, the experts placed them in the second flight of the conference, explaining that they should be weaker from tackle to tackle than last year and that their suicide schedule would prove to be too hard a task for Auburn to handle. Even though Auburn did not play a single game at home and were required to travel great distances they took each game in stride, turning in brilliant performances in some and making no alibis for the others, and when their football togs were stored away for another year it was found that the 1937 Plainsmen had turned in a highly satisfactory performance for the season. The 1937 Tiger line was regarded as one of the best in the country and will go down in Auburn's history as one of the strongest frontwalls that it ever produced.

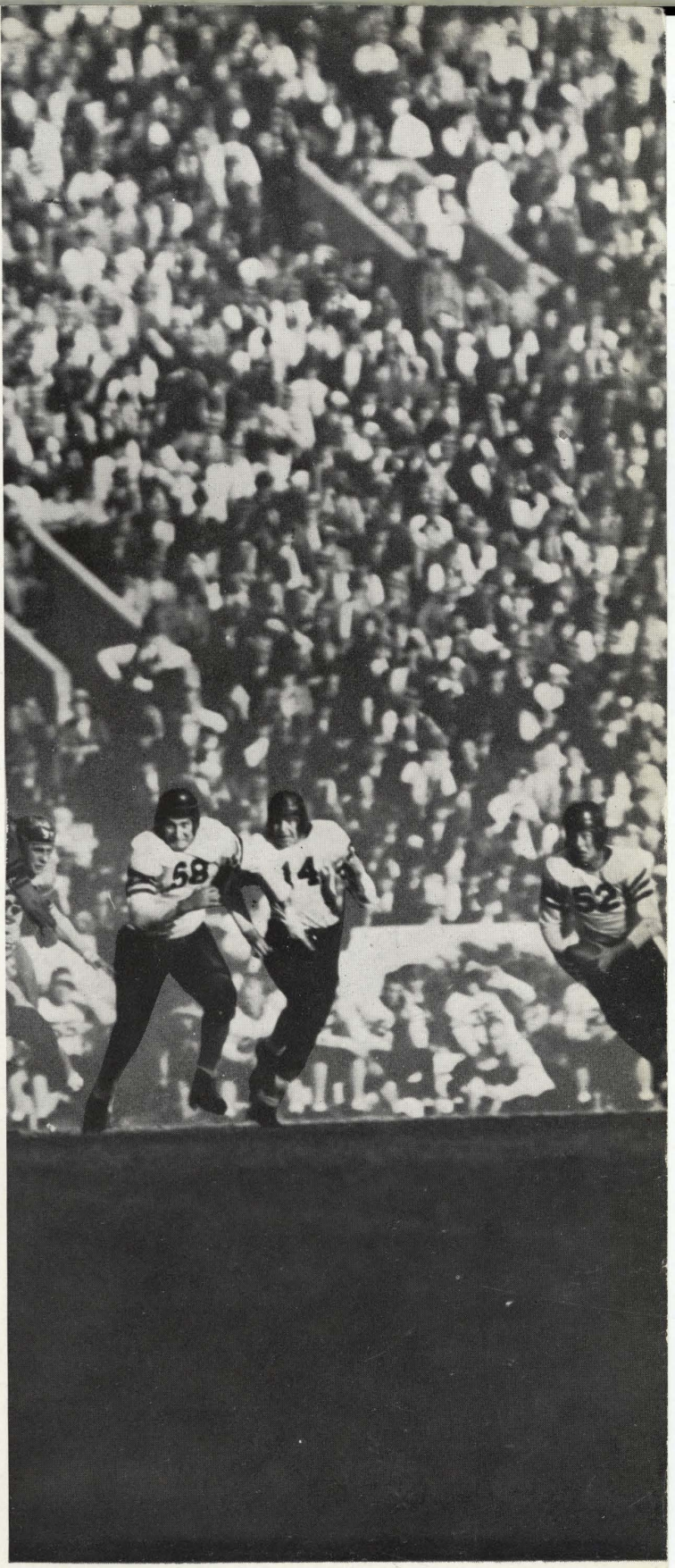

THEY'RE OFF!

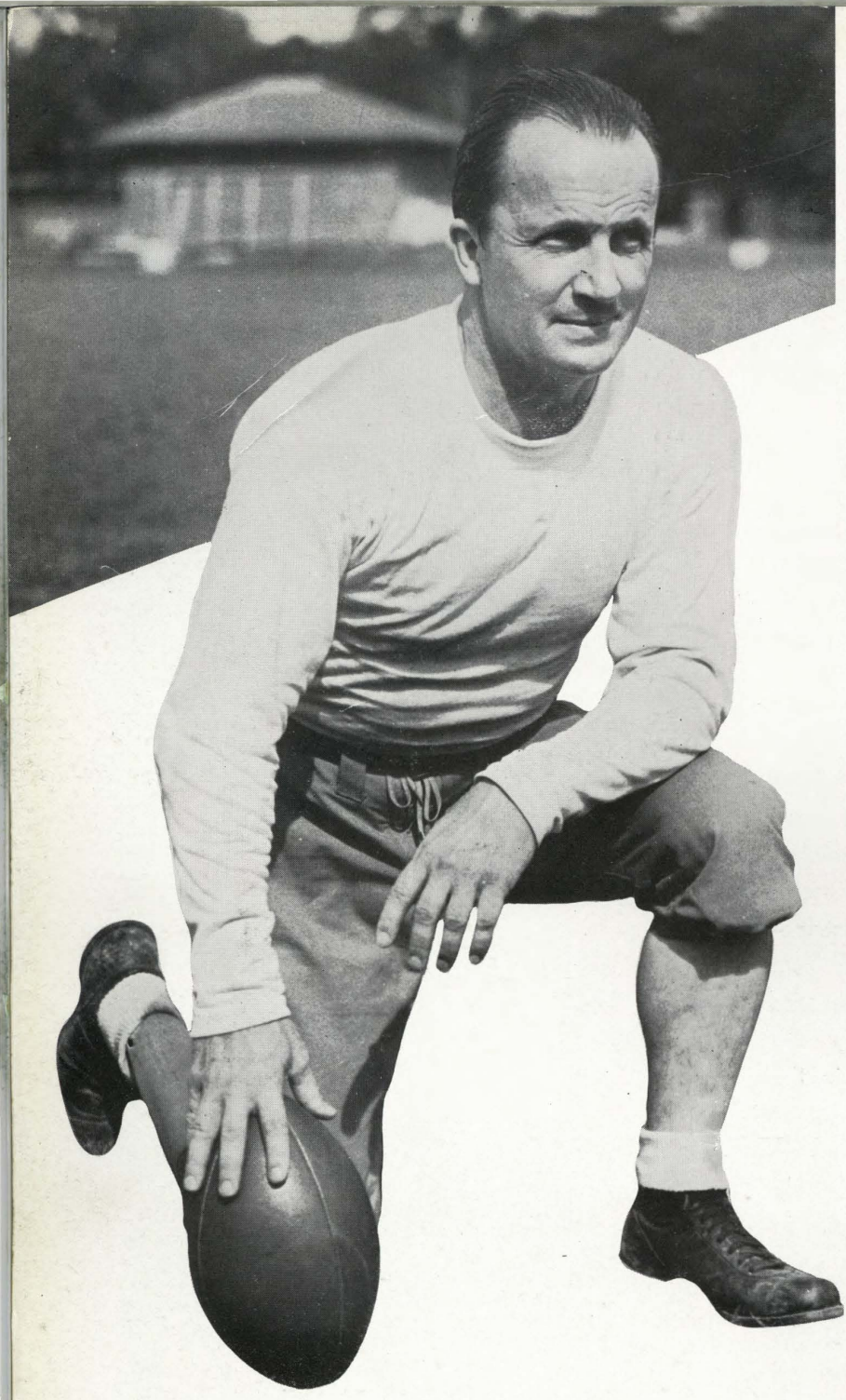

COACH JACK MEAGHER

SKIPPER

FINISH 1938 SEASON

Coach Jack Meagher and his able staff proved again this season their ability to make the most of whatever was available. There was at the beginning of the season plenty of good, though inexperienced, material, but as the season progressed these players were molded into a smooth, coordinating group that functioned as a unit. Skipper Jack's ability as a handler of men is well known. An accomplished psychologist, he could take an apparently battered and worn-out team and in one week bring it back to top form, full of fight and determination. A head coach alone cannot make a successful football team—he has to have capable and industrious assistance. Dell Morgan, aided by Boots Chambless and Buddy McCollum, producing smart and resourceful lines; Jimmie Hitchcock instilling skill into the backs; Wilbur Hutsell the ever-willing trainer; and Ralph Jordan instructing his freshmen proteges furnished that able assistance to Coach Meagher.

The Auburn line of late has come to be regarded as one of the nation's best, and this was especially true of the Tiger's 1937 forward wall. This year's Auburn line will go down in history as one of the strongest that Coach Dell Morgan has coached.

WILBUR HUTSELL

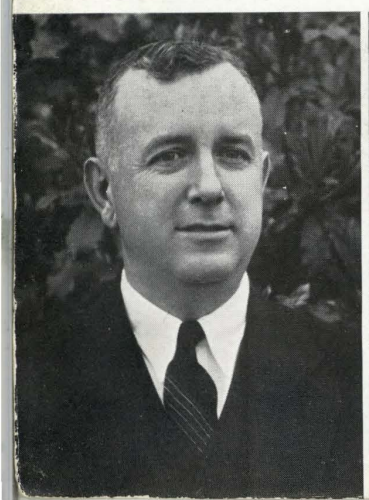

DELL MORGAN

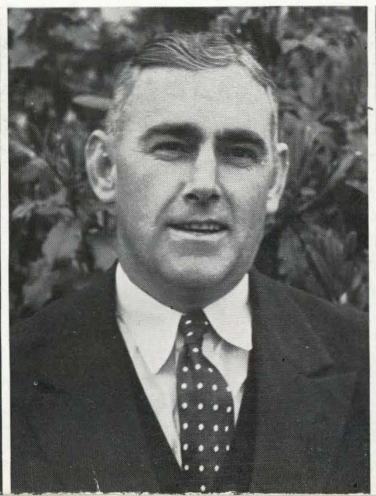

RALPH JORDAN

BOOTS CHAMBLESS

AND THE BOYS
WITH FINE RECORD

Lester Antley's rise to the captaincy of the Auburn eleven was a well-earned honor. For two years he was an understudy to Walter Gilbert, Auburn's All-America center, and, consequently, received little publicity. This year he proved to be the power behind the team and set the pace for the Auburn squad as a dependable competitor and a consistent performer.

Billy Hitchcock, alternate-captain, was hampered somewhat this season with injuries. When able to perform he thrilled the crowds with his brilliant punt returning ability, his smooth flowing stride, a dazzling change of pace, and a shifty pair of hips.

Below: CAPTAIN LESTER ANTLEY, Center

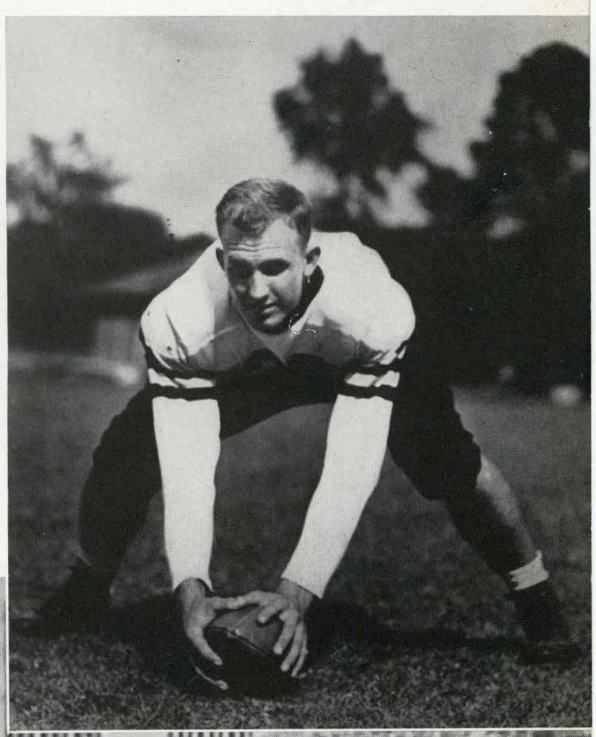

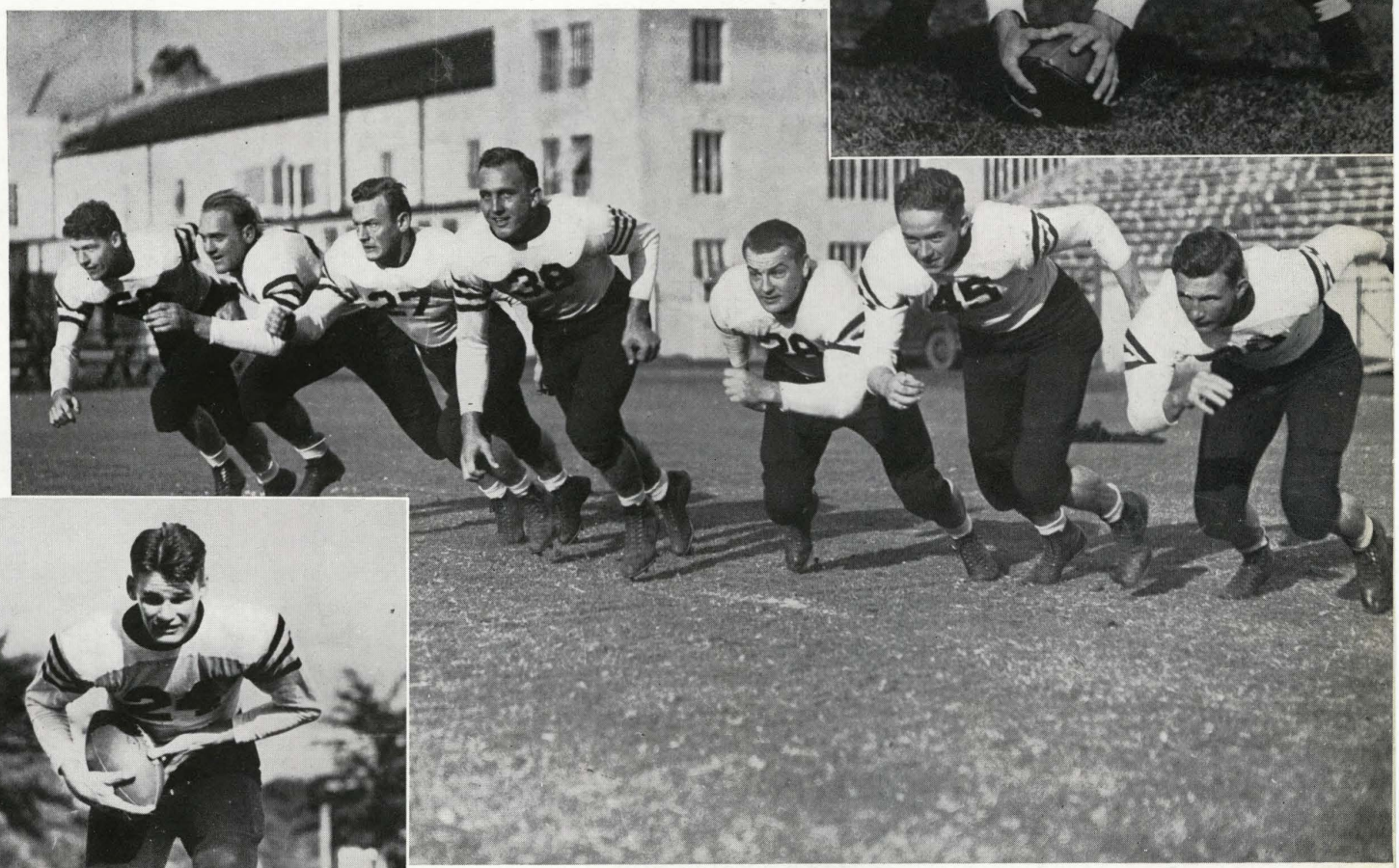

Left: Alternate Captain Billy Hitchcock, Halfback

Above: That Powerful Line

Rex McKissick was recently chosen as Auburn's most outstanding athlete of the year. During his three years of varsity competition Rex has participated in football and basketball, being captain of the latter this year. This is an honor strived for by many but achieved by few.

Eight Tigers demonstrating their power and speed

THE SEASON OPENS

HAPPY SIVELL
Guard

JIMMY FENTON
Halfback

Auburn, 19; Birmingham-Southern, 0

Auburn launched its 1937 football campaign at Cramton Bowl in Montgomery by defeating the strong Panther eleven of Birmingham-Southern, 19-0. In their opening game of the season the Tigers showed an improved passing attack, quick launching of its plays and a reserve team that could drive the ball down the field. The punt returning of Billy Hitchcock was the outstanding feature of the game, with Ralph O'Gwynn, Charlie Haynsworth and Pelham Sitz also showing up well. The touchdowns were scored by Sitz, Hitchcock, and O'Gwynn, with Bo Russell converting the extra marker.

TWO TIES FOLLOW

Auburn, 0; Tulane, 0

Playing in their first Southeastern Conference game of the year, the Auburn Tigers and the Tulane Greenies battled to a scoreless tie on a flooded field in New Orleans. Both outfits ripped and tore at each other with all the attacking weapons—smashes, end runs, passes, forwards, and laterals, quick kicks, punts and place kicks—but when the chips were down neither could cash in. The Plainsmen threatened twice with attempted field goals—Bo Russell and Garth Thorpe doing the booting—and also had other scoring opportunities but failed on all these. Despite the poor offense displayed by the Bengals they played a great defensive game, with their line showing up especially well.

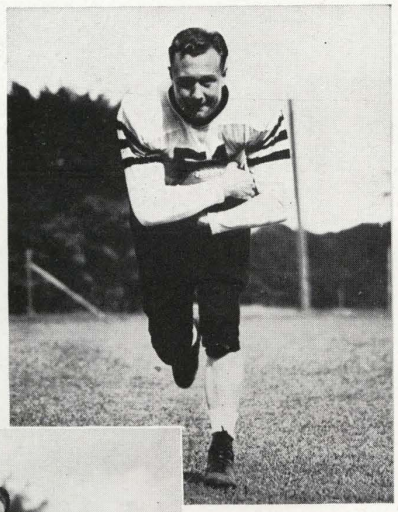

DUTCH HEATH
Fullback

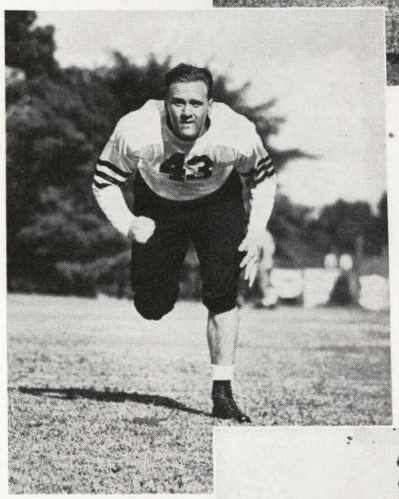

FREDDIE HOLMAN
Tackle

Auburn, 0; Villanova, 0

The Plainsmen took leave of Southeastern Conference warfare in their next encounter and journeyed up to Philadelphia to battle the mighty Villanova eleven. This fracas saw an inspired, alert and fast-improving Auburn team fight an inspired and veteran Villanova outfit to a 0-0 deadlock. The Tigers had one golden opportunity to score when they recovered a fumble on their opponents' three-inch line, but the half ended before they could line up to run a play. The Tigers also threatened two other times in the first half before being checked by time, and a set of Eastern officials that they failed to understand several times also hampered Auburn somewhat. Auburn's powerful line never gave an inch without a stiff onslaught, and it gave a fine defensive performance throughout.

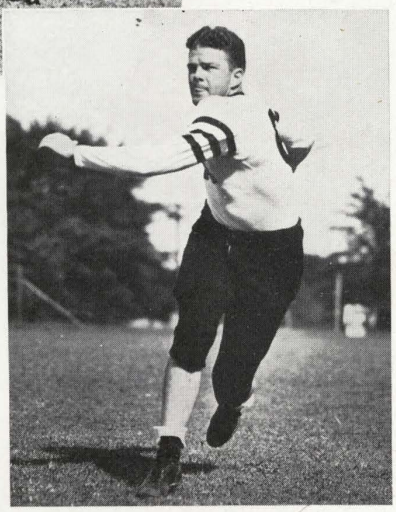

SPEC KELLY
Halfback

PIG WALKER, Quarterback

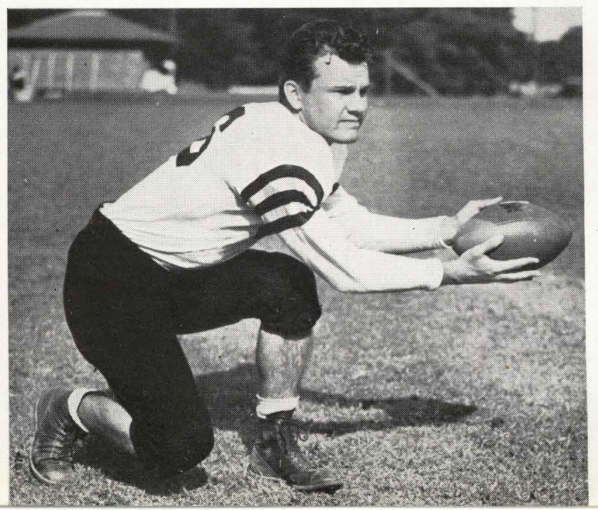

BILL NICHOLS, Tackle

MISS. STATE FALLS

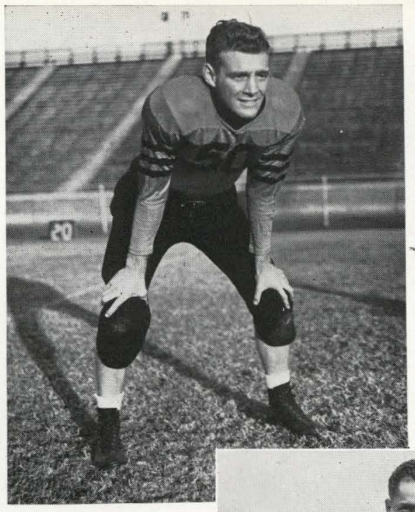

JOHN E. DAVIS
Quarterback

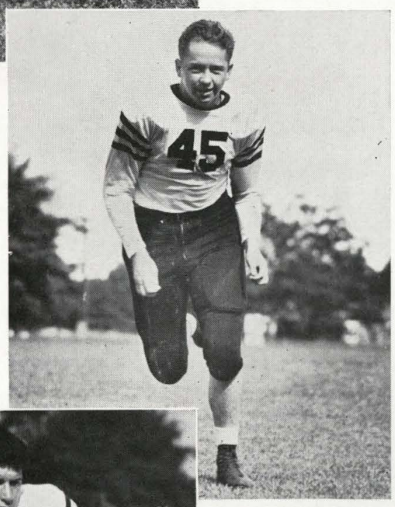

BO RUSSELL
Tackle

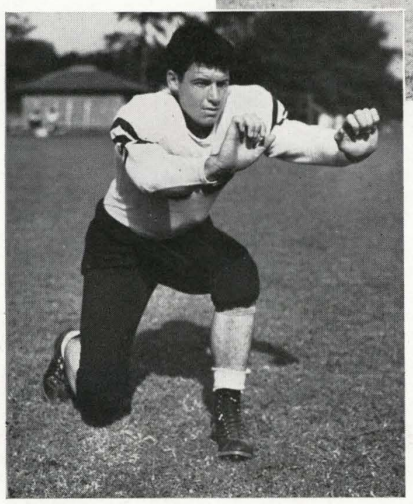

OSCAR BURFORD
End

Auburn, 33; Mississippi State, 7

In their second conference engagement Coach Jack Meagher's charges stepped out and turned a pre-game defeat into a rout as a brilliant Auburn line fashioned a startling 33-7 upset of Mississippi State in Birmingham. The Tigers scored by virtually every known fashion, including a blocked punt in the second period which really clinched the contest. The Maroons staved off four threatened touchdowns before Haynsworth plowed over for the first tally. The second marker followed shortly when Russell blocked a punt and Happy Sivell fell on the ball in the end zone. Dutch Heath dashed 29 yards to score, and their fourth tally came about after a 70-yard drive, with Speck Kelly passing to Jimmie Fenton for the score. A third-string backfield duplicated the pass for the final score, Cantrell tossing one to Whatley.

The statistics show the Tigers' superiority, but they fail to enumerate the furious charging of Bo Russell, Freddie Holman, Happy Sivell, and Rex McKissick, which made the final result inevitable from the start. Auburn made 15 first downs to Mississippi State's 8, and reeled off 172 yards on running plays to 25 for State. The losers connected with passes good for 125 yards, however, to overshadow the 72 chalked up by the winners.

REX McKISSICK, End

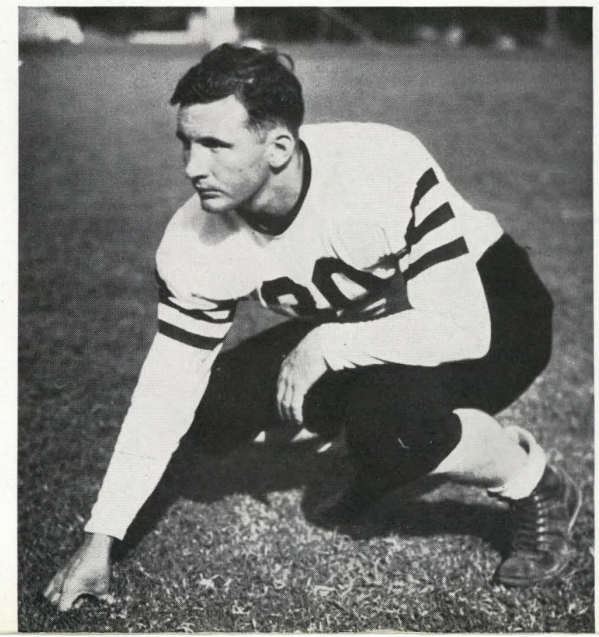

FRED GILLAM, Guard

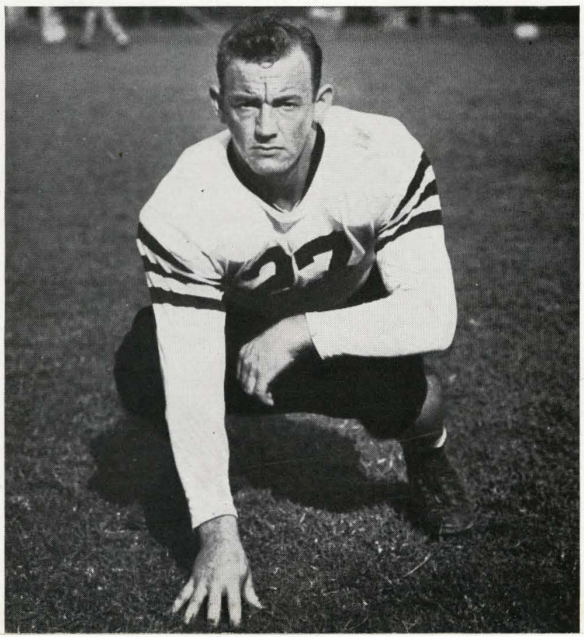

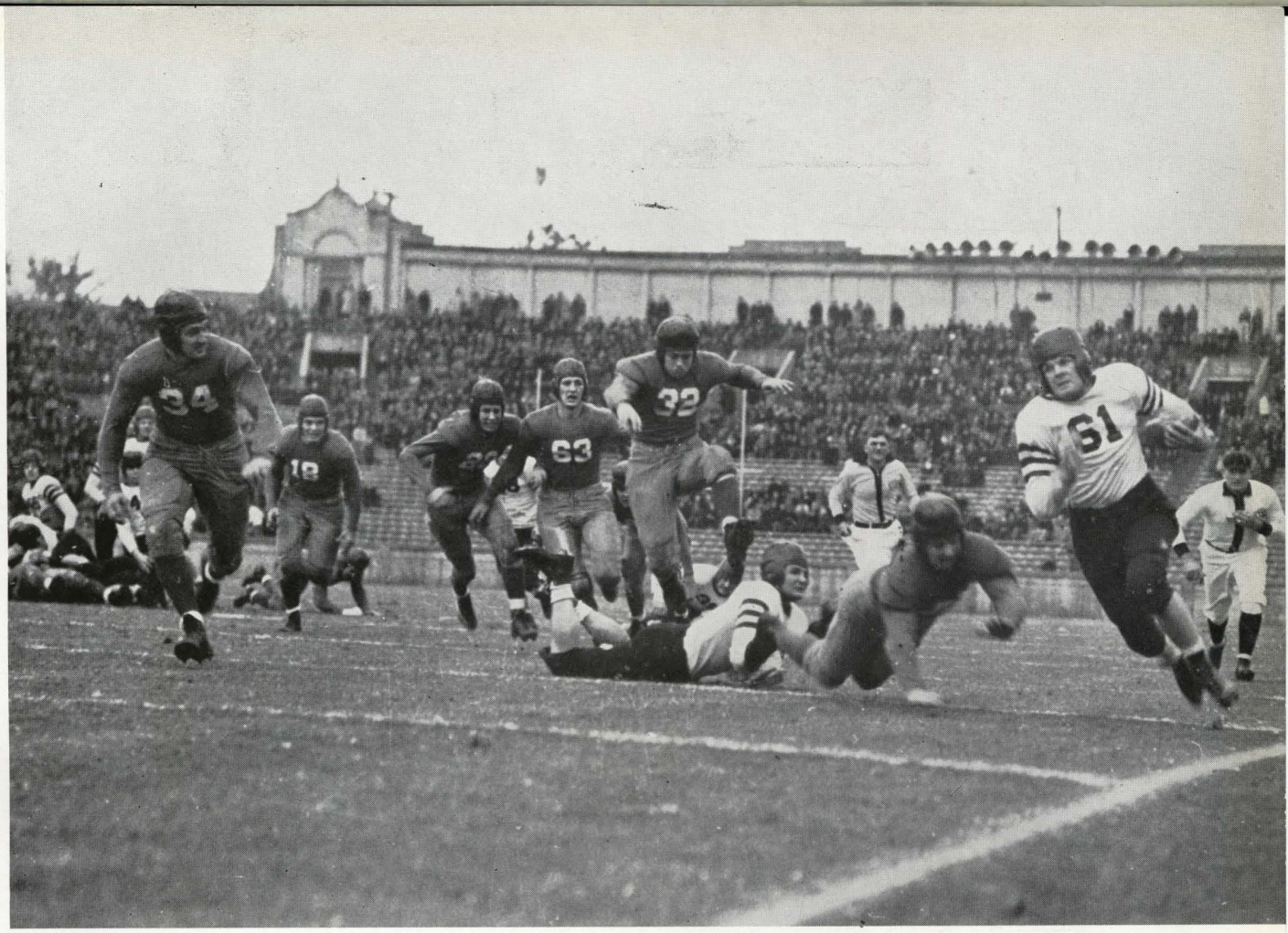

Kelly takes off around Tech's end for 30-yard gain

TIGERS SWEEP ON

Auburn, 21; Georgia Tech, 0

Performing in a manner that was only slightly less amazing than their smashing 33-7 victory over Mississippi State the previous week, the Auburn Tigers again rose to new heights to completely crush the razzle-dazzling Georgia Tech Yellow Jackets, 21-0, in Atlanta. All of the touchdowns came in the first half, but the score actually does not reveal the tremendous superiority of the Tigers over the Engineers. Sivell scored his second tally of the season when he literally "stole" the ball on the 16 and scampered over for the first score. Fenton slipped through a hole on the 26 opened by Freddie Holman and then stepped and stiff-armed his way for the marker. Fenton added the final tally that came about after a 55-yard drive behind the running of Kelly and Heath. He also converted all three extra points.

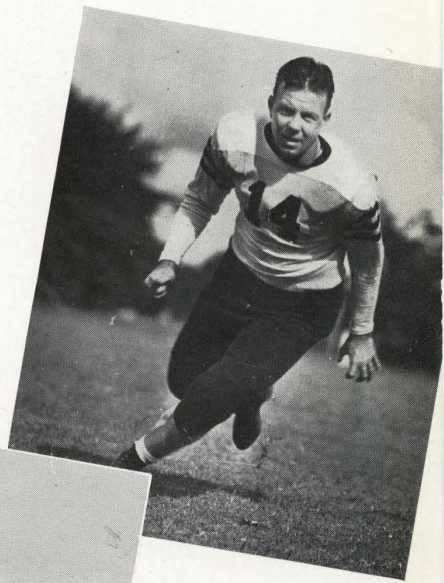

OSMO SMITH
Quarterback

RALPH O'GWYNN
Halfback

Kenmore carries the ball against L. S. U. with fine interference

FIRST SET BACK

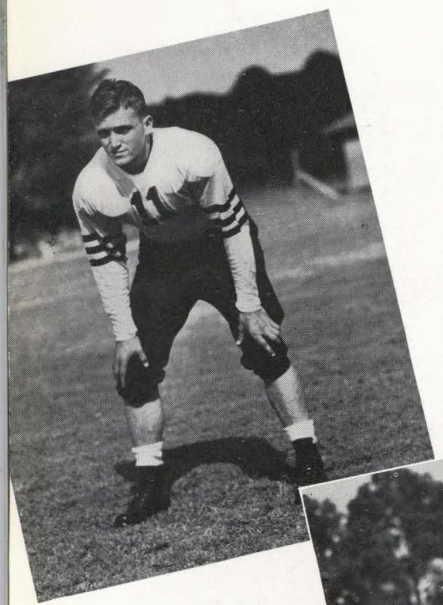

PELHAM SITZ
Fullback

BAKER RIDDLE
Halfback

Auburn, 7; Rice, 13

Rice, the champions of the Southwest and victors in the Cotton Bowl, temporarily halted the Tiger march the following week by defeating Coach Meagher's men, 13-6, in a bitter battle staged in Houston, Texas. Two long returns of punts and two touchdown passes thrown by the bulky Earnest Lain proved to be the margin of victory for the Owls. Rice shut out the starting Auburn team and then had enough in reserve to keep a courageous second team from taking the game away from them in a third period drive. Sitz scored the lone Bengal tally and Thorpe converted, after the ball had been worked down deep into Rice's territory. George Kenmore stole the show—he punted like an expert, threw passes and skirted through the line in brilliant fashion, with George Wolff also coming in for praise for his work at tackle.

BEST GAME OF THE SEASON

Auburn, 20; Tennessee, 7

Turning in their most spectacular victory of the year, the Auburn Tigers, paced by the brilliant broken field running of Jimmie Fenton and George Kenmore, smashed over the Tennessee Vols to the tune of 20-7 at Legion Field in Birmingham. The entire Auburn line turned in a sterling performance against the Vols, not letting up once during the entire 60 minutes of play. It was one of the finest lines in all the history of Auburn teams, the entire line functioning as a unit. Tennessee stopped five Auburn scoring chances before Kenmore took a 20-yard pass for the score. Their second marker was scored on a 44-yard drive, featuring two passes thrown by Fenton and a touchdown heaved by Kenmore to Pig Walker. The last tally was made possible by Hitchcock, who turned in the most superb piece of broken field running of the game by carrying the oval to the 14, from whence Sitz smashed over center for the touchdown.

Jimmie Fenton had his day of days and rightfully deserved the Blue Key award for the most outstanding player of the game. He punted 'em a mile, he ran all over the gridiron, he threw passes and he ran interference, and there was no getting into the territory he guarded.

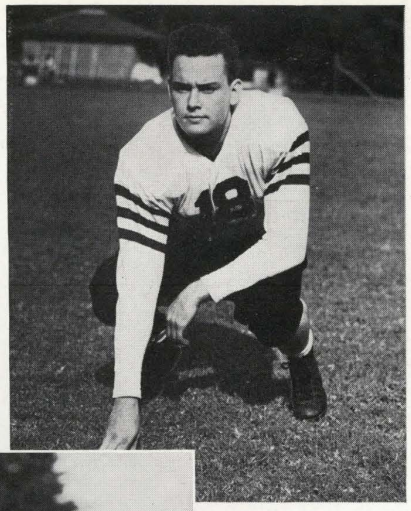

GEORGE WOLFF
Tackle

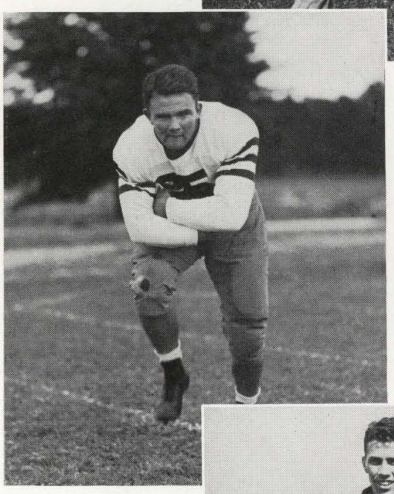

CHARLIE HAYNSWORTH
Fullback

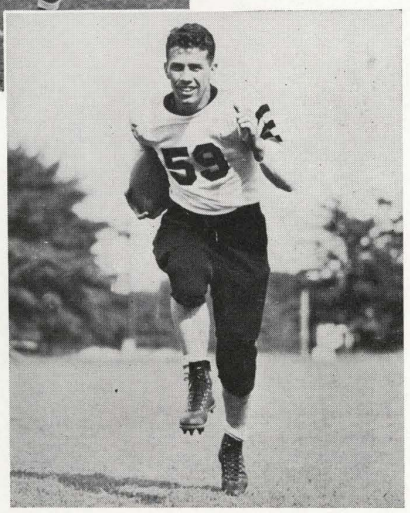

GEORGE KENMORE
Halfback

JUNIE BURNS, Guard

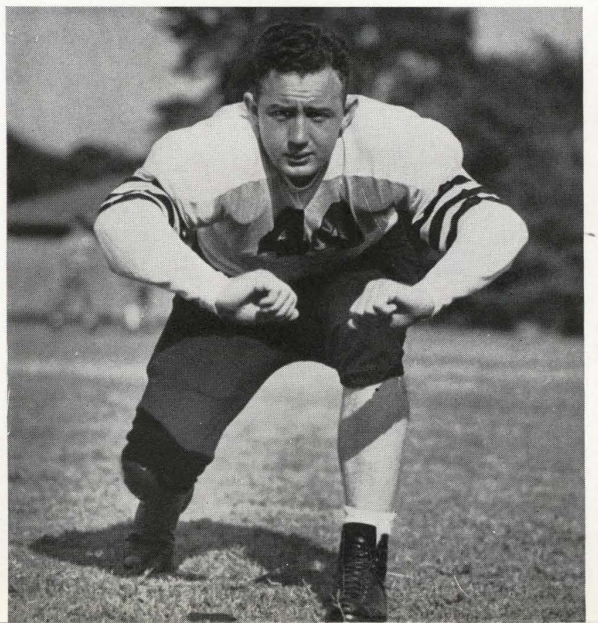

STANCEL WHATLEY, End

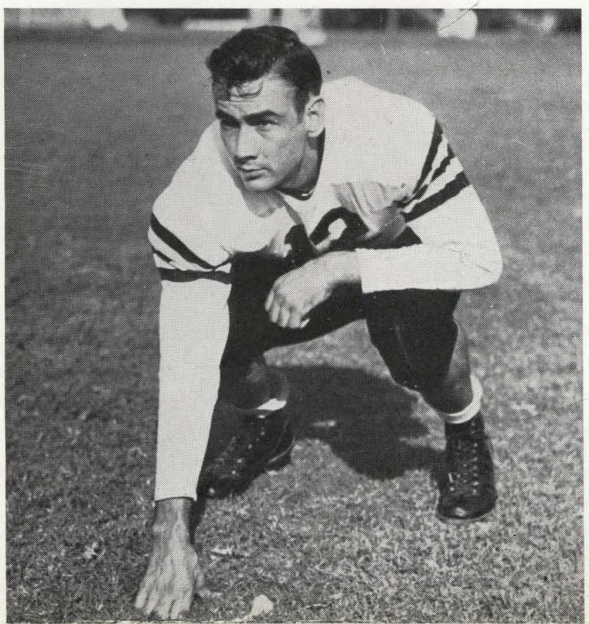

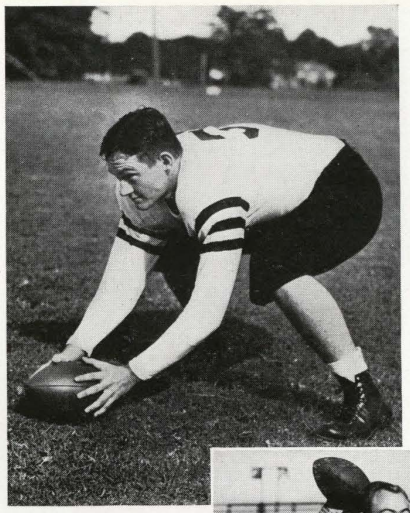

MALVERN MORGAN
Center

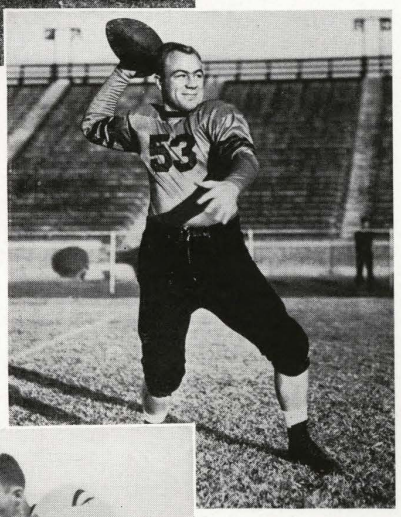

GETER CANTRELL
Halfback

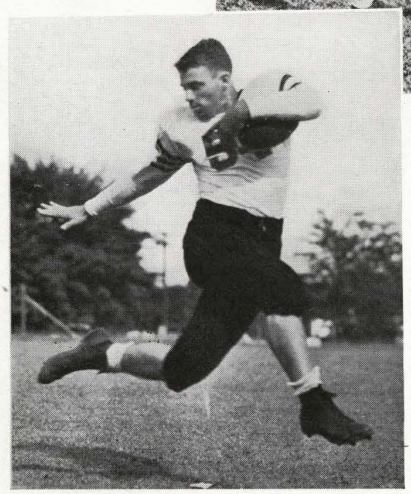

BILL MIMS
Halfback

ROUGH GOING

Auburn, 7; L. S. U., 9

Two costly fumbles by the Auburn Tigers, one good for a field goal and the other a touchdown, gave Louisiana State breaks enough for the Bayou Tigers to chalk up a 9-7 victory in Baton Rouge. However the Plainsmen stamped themselves as a football team as capable and as courageous as they come in this losing performance. After L. S. U. had made good both its breaks, Kelly almost brought the game out of the fire for Auburn with his brilliant punt returning. He returned one to midfield, and Fenton and Sitz advanced the ball to the 14, with Sitz going over. Five minutes before the final whistle, Kelly returned a punt 56 yards before being downed on L. S. U.'s 20. From this point the Tigers ran into tough circumstances—incomplete pass and three penalties. Pushed back to midfield, Thorpe tried a field goal but the ball fell short of the uprights.

Auburn, 0; Georgia, 0

For the third time this season the Auburn Tigers were held to a 0-0 score, this time by the Georgia Bulldogs. Had the breaks been with the Plainsmen they would have won the game easily. George Kenmore went over for a touchdown on a 12-yard sweep early in the fourth quarter, but the play was called back. Garth Thorpe tried three goals from placement but Lady Luck was against him on all three tries. The forty-second meeting of the old rivals was featured by brilliant line play by both teams, with Fenton easily being the outstanding back on the field.

GARTH THORPE, Guard

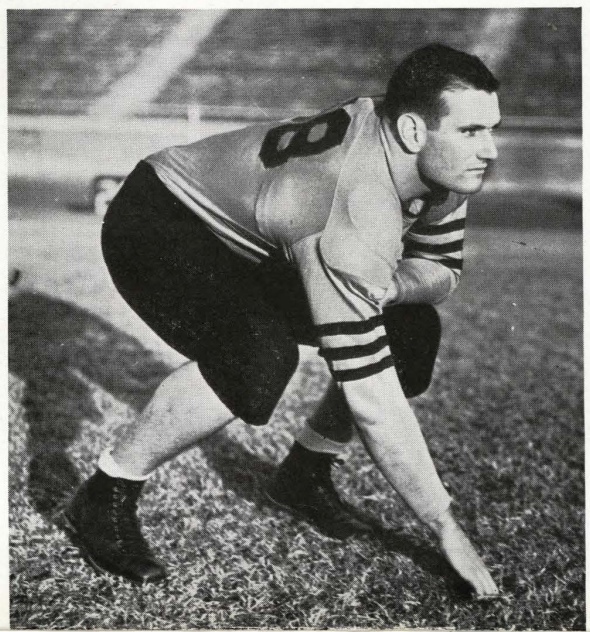

HATCH HOWELL, Guard

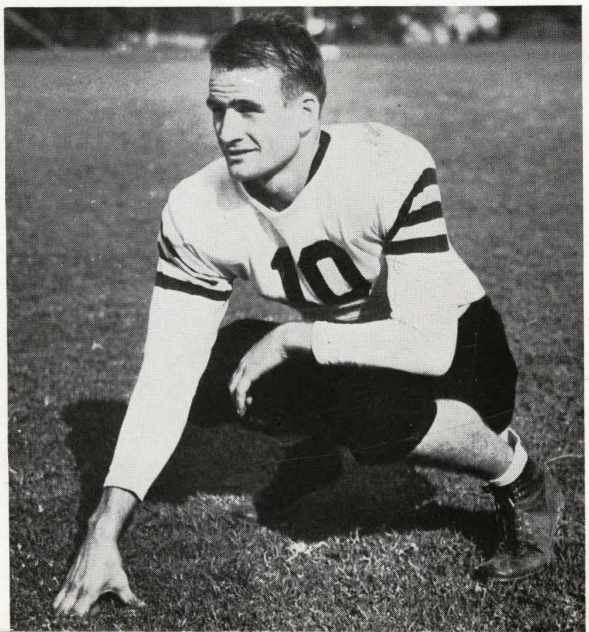

Jimmy Fenton carries the ball true to form

BRILLIANT FINISH

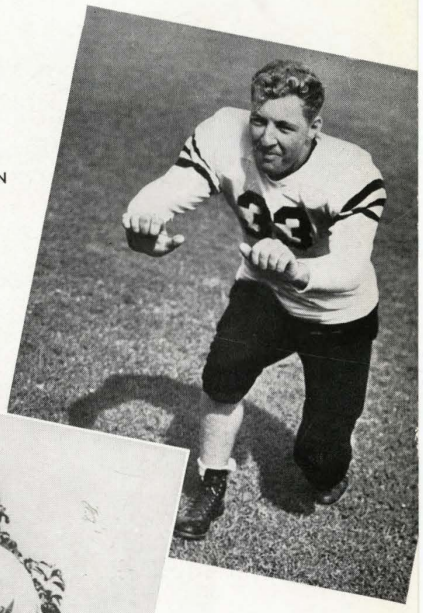

MAX HARRISON
End

Auburn, 14; Florida, 0

The Bengals from Auburn brought their ten-game schedule to a gallant climax in Jacksonville when they subdued Florida's fighting 'Gators, 14-0. The better part of the game was played in Florida's territory and only a stubborn 'Gator eleven that fought courageously until the end kept Auburn from turning the affair into a rout. A 42-yard drive, culminated with Fenton's magnificent streak down the sidelines behind perfect interference, set the stage for the first tally. A bad punt, an offside penalty, runs by Kelly and Heath and a pass from Kelly to Goon Harrison brought about the second touchdown, with Kelly going over for the score. Fenton converted both extra points.

MIT BAGBY
Center

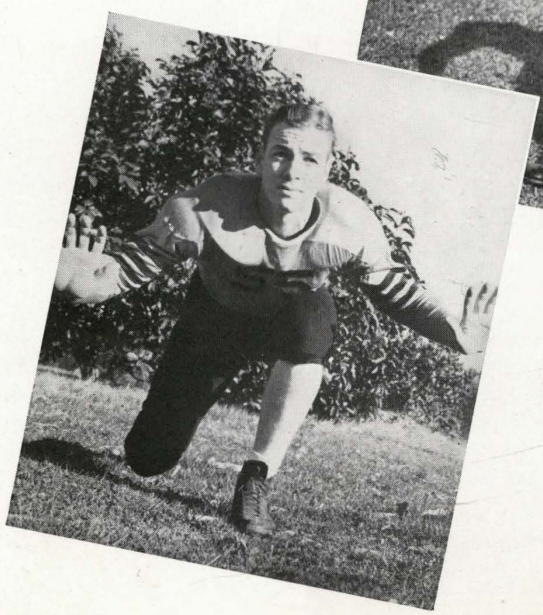

The Miami Orange Bowl from the air

THE ORANGE BOWL GAME

PLAINSMEN TRIM MICHIGAN STATE IN CLASSIC

AUBURN, 6; MICHIGAN STATE, 0

For the second successive year Coach Meagher accepted an invitation to play in a post-season game. This season Auburn was invited to oppose Michigan State in the Orange Bowl at Miami. The permission was given by the Southeastern Conference officials when they voted to lift the ban that forbade conference teams to play post-season games in bowls other than the Rose Bowl and Sugar Bowl. The game with the Spartans of Coach Charlie Bachman was the Tiger's second post-season affair in as many years. Last January 1, the Plainsmen squared off with Villanova in Havana in the feature attraction of the Cuban National Sports Festival, the game ending in a 7-7 tie. In tackling Michigan State the Bengals tied up with one of the leading clubs in the Middle West and one of the finest in the country, being the country's ninth team in the percentage of games won and lost in the past five years.

AGGRESSIVENESS CONQUERS POWER

Auburn 6

Upholding the tradition of Southern football in a grand style, the Auburn Plainsmen romped over Michigan State, 6-0, before 19,000 paying customers in the Orange Bowl game played on New Year's Day in Miami, to become the first Southern team to gain a victory in the Orange Bowl classic.

The only touchdown of the day came early in the second period. Just before the first quarter ended, Speck Kelly ran off-tackle for a 25-yard gain to place the ball at midfield. At this stage of the game each coach substituted an entire new team. An exchange of punts saw little George Kenmore bringing back Ciolek's punts from his 4 to the Spartan's 36 in a sparkling run. After an off-side penalty against the Bengals, Kenmore passed to Ralph O'Gwynn, who caught the oval on the enemy's 2-yard line. Pel Sitz rammed the line three times, getting only a yard in all. Then O'Gwynn swept to his left on a wide end run and tallied. Garth Thorpe's placement went wide.

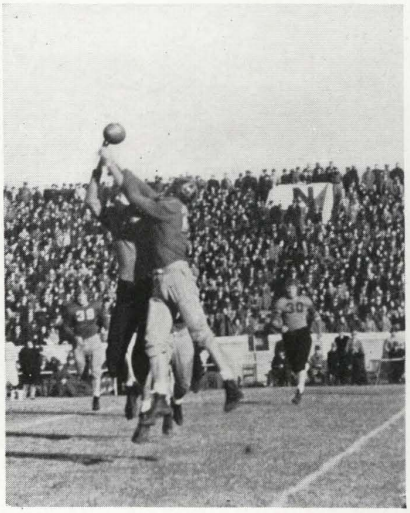

Although well in the lead the Tigers stage a last-minute drive for another touchdown

Michigan State never threatened once, Auburn holding the upper hand throughout the contest. The powerful Bengal eleven made 12 first downs to State's 2, and outgained the Charlie Bachman coached eleven from scrimmage, 203 yards to 32 yards. Auburn returned kicks 108 yards to 54 yards for the Spartans.

The Auburn line play, both on offense and defense, was

Michigan State 0

too much for the powerful Spartans. The entire team gave an exhibition of speed and cleverness that was captivating, and but for penalties at critical moments the Plainsmen would have turned the game into a rout.

Within three minutes after the opening kick-off the Bengals had roared down to Michigan State's 12, where an offside penalty and a fourth down pass cost them the ball. Auburn, with Kelly and Fenton carrying the ball, threatened several times in the second half. Kelly, a fast, shifting back, carried the ball thirteen times and gained a total of forty-seven yards. Fenton shared the individual honors with Kelly, carrying the oval twelve times for a total of fifty yards.

At intermission the civic spirits of Miami put on a pageantry that delighted the almost capacity crowd that attended the Orange Bowl game. Eight or ten bands played and paraded and altogether put on a colorful show.

In this game a group of small and spirited Auburn athletes demonstrated to the world the unassailable fact that speed and technique were more potent assets than size and strength. They made the old and familiar Notre Dame attack look to be what it always is when properly executed—the most devastating attack that football has ever known.

A view of the crowd

That colorful parade at the half

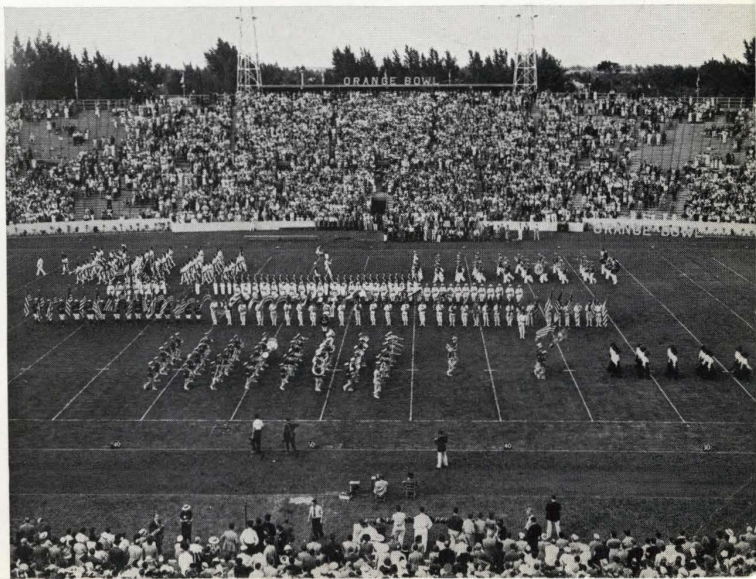

TED HUSING

"Colonel" Ted was at the mike end of a nation-wide Columbia hook-up when Auburn took the field against Michigan State. Auburn was indeed fortunate in having such a brilliant commentator to broadcast her season's climax. The account Mr. Husing gave was accurate and colorful, and hearing it was almost as satisfactory as sitting in the Orange Bowl itself. Although the description was a strictly impartial one, we of the Plains like to feel that the New Year's Day performance of the Tigers made the "Colonel" a genuine Auburn follower.

Above: Kelly with the ball, Howell gets his man

Left: Ted Husing as he was introduced to the radio audience by Bob Phillips, chairman of the Orange Bowl Committee, the day before the game

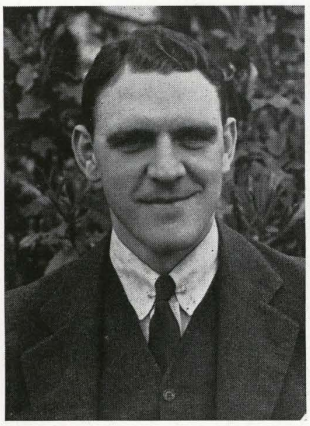

BUDDY McCOLLUM

JIMMY HITCHCOCK

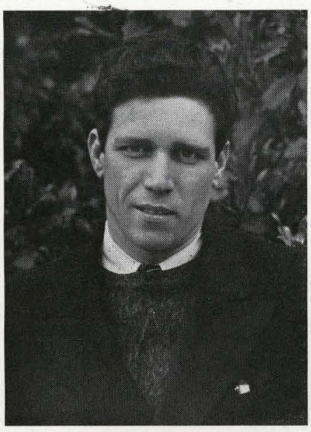

STERLING DUPREE

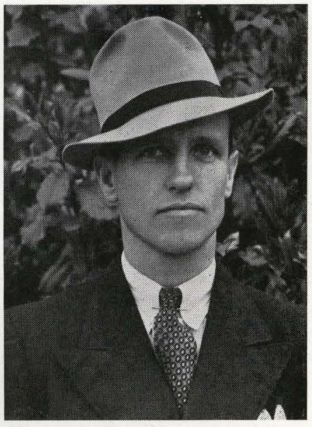

ELMER G. SALTER

NEWSPAPERS OVER THE NATION

The various quotations below were taken from newspaper articles written by leading sports writers of the nation

GRANTLAND RICE, Collier's—Quote: Through the South and the Southeast most of the leading teams were well matched in playing strength—such teams as Auburn, Vanderbilt, Alabama, L. S. U., Georgia Tech, Duke, North Carolina, Tulane, Tennessee —where Auburn carried by all odds the heaviest burden. And don't forget that schedules such as Auburn faced can make a killing difference when compared to the schedules of those who play only four or five hard games.

MORGAN BLAKE, Atlanta Journal—Quote: The finest looking football team we saw all year was the day Auburn gave Tennessee such a licking at Birmingham.

BOB PHILLIPS, Birmingham Age-Herald—Quote: Take it from one who was hard to convince, the Auburn Tigers of 1937 were one of the country's real good teams. A great set of coaches and a great set of players did a great job of tackling that bruising schedule.

STUART X. STEPHENSON, Montgomery Advertiser—Quote: The boys have so completely taken the football world by surprise that I'm afraid that the critics are going to admit that Auburn has one of the country's leading elevens.

Left to right: Burford, Holman, Gillam, Antley, Sivell, Russell, and McKissick

THOSE UNTIRING CHEERLEADERS

Standing, left to right: Doris Greene, Jack Adams, Head Cheerleader; June Tooker. Kneeling: Chick Hatcher, Richmond Flowers; Charlie O'Reilly

THAT GREAT AUBURN SPIRIT

ED SPRAGUE, Football Manager

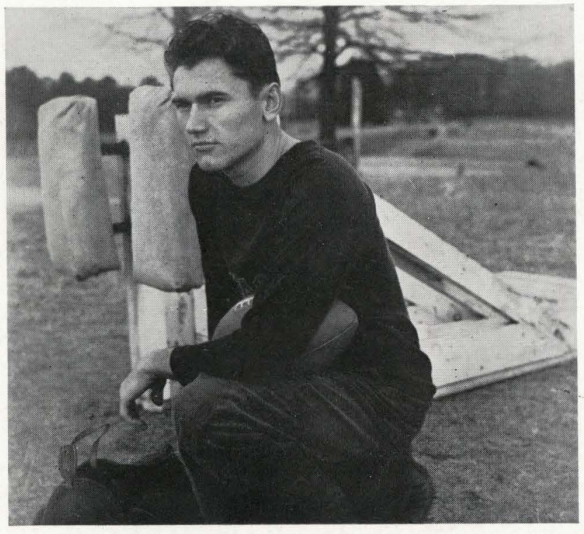

"The Great Auburn Spirit" was kept alive in no uncertain terms this year by our excellent squad of cheerleaders. Their "never say die" attitude and amazing energy won for them the admiration of the entire student body, and it is little wonder that the Auburn spirit was the subject of so much comment at the football game this year. Head Cheerleader for the year was Jack Adams, ably assisted by Charlie O'Reilly, "Flash" Flowers, and "Chick" Hatcher. For the first time in history, Auburn had two girl Cheerleaders, June Tooker and Dot Greene, who, donned in their silken uniforms, captivated the stands by their stunts.

Another unsung hero of the past football season is Ed Sprague, Senior Manager of football. Ed was always on the job, no matter what the duties nor how long the hours. Future managers might do well to emulate his personality and aggressiveness.

PROSPECTS FOR NEXT YEAR

The publication of numerous All-America and Southeastern Conference teams found Auburn placing several men on these mythical all-star elevens. Ralph Sivell was placed on the third team of the Associated Press All-America, besides being mentioned on many similar teams. In the A. P. All-Southeastern eleven for 1937 Sivell was placed on the first team at guard, Bo Russell on the second team at tackle, and Jimmie Fenton on the third team at halfback. Many other Auburn players received honorable mention on other important selections, including Billy Hitchcock, halfback; Freddie Holman, tackle; Lester Antley, center; Dutch Heath, fullback; Milton Howell, guard; Speck Kelly, halfback; George Kenmore, halfback, and Pelham Sitz, fullback.

Auburn is already being placed in the upper bracket of football for 1938. According to Coach Meagher, "Auburn will have a good football team this fall. Maybe not so good as last year, but it could be better if our freshmen develop rapidly." The main losses are Sivell, All-Southeastern guard; Capt. Antley, a fine center; Holman, heavy and capable tackle, and Fenton, regarded by his coach as the South's best back. Those returning are headed by Bo Russell, 198 pounds of tackle talent; Milton Howell, who became a fine guard as a sophomore last year; Stancel Whatley and Max Harrison, a fine pair of sophomore ends, and Speck Kelly, a real speedster of the gridiron. Also back for duty will be Oscar Burford, end; George Wolff and Bill Nichols, tackles; Vernon Burns and Garth Thorpe, guards; Malvern Morgan, center; Marion Walker, Osmo Smith, and John Davis, quarterbacks; George Kenmore, Ralph O'Gwynn, Geter Cantrell, and Bill Mims, halfbacks, and Pelham Sitz and Charlie Haynsworth, fullbacks. A large group of frosh grid aspirants are untried in varsity competition, and must remain on the questionable list until October. A trio of these performers seem to stand out above the rest: Brody McCorkle, a 175-pound fullback; Dick McGowan, a 185-pound blocking, kicking, and passing back; and Ernest Mills, a 200-pound tackle.

Auburn's freshman squad did not come up to the standard that Coach Jordan's charges have set in the past. In their first encounter, the fighting Tiger Cubs were vanquished by the Birmingham-Southern frosh, 13-12. In the second game a belated fourth quarter attack enabled the Florida freshmen to defeat the Cubs, 13-2, and in their final game Auburn and Georgia Tech battled to a 7-7 deadlock.

As this book goes to press the 1938 football schedule has not yet been announced, but the Auburn Tigers will play the same schedule as this season. The ten games to be played will include Birmingham-Southern, Tulane, Villanova, Mississippi State, Georgia Tech, Rice, Tennessee, L. S. U., Georgia, and Florida.

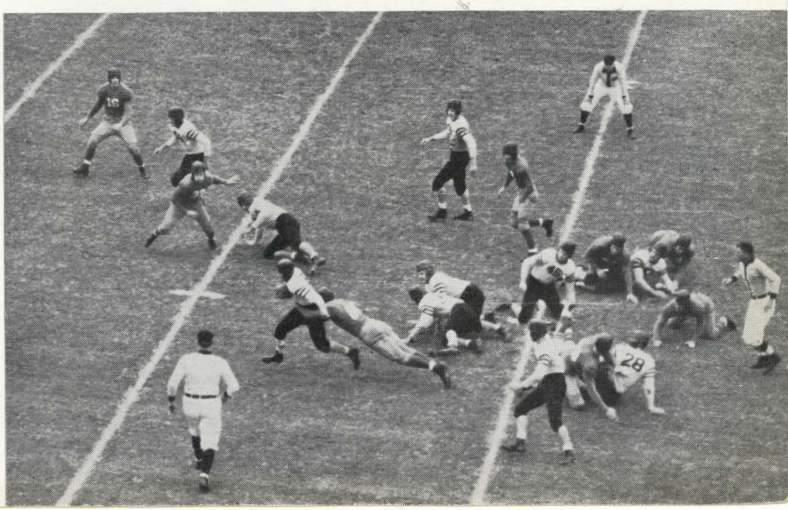

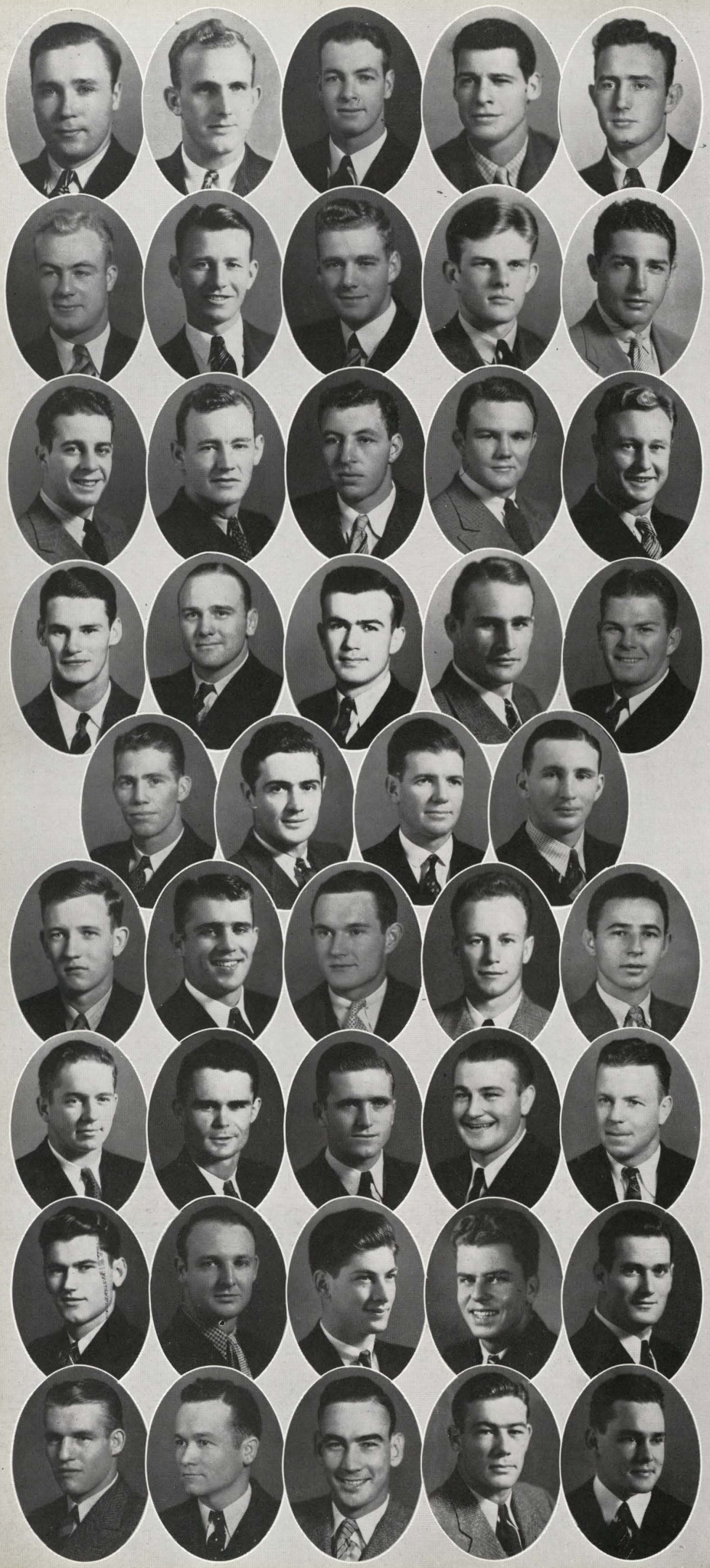

First Row

JACK ADAMS
LESTER ANTLEY
MILTON BAGBY
OSCAR BURFORD
VERNON BURNS

Second Row

GETER CANTRELL
EDRON CHILDERS
JOHN E. DAVIS
TOMMY EDWARDS
BILL ELLIS

Third Row

JIMMY FENTON
FRED GILLAM
MAX HARRISON
CHARLIE HAYNSWORTH
WALTER HEATH

Fourth Row

BILLY HITCHCOCK
FREDDIE HOLMAN
CRAWFORD HOLMES
LYDELL HOWELL
HENRY "SPEC" KELLY

Fifth Row

GEORGE KENMORE
CHARLIE LAWRENCE
MALCOLM McDONALD
REX McKISSICK

Sixth Row

BILLY MASTIN
BILL MIMS
MALVERN MORGAN
RALPH O'GWYNN
ERNEST PAPPAS

Seventh Row

TORRANCE RUSSELL
BROOKS SELLERS
PELHAM SITZ
RALPH "HAPPY" SIVELL
OSMO SMITH

Eighth Row

ED SPRAGUE
DAVID SPRINKLE
JIM SWANNER
DICK SWINDLE
GARTH THORPE

Ninth Row

JOHN PAUL TIPPER
JACK VANN
STANCEL WHATLEY
NORMAN WHITTEN
GEORGE WOLFF

NOT IN PANEL

MARION WALKER
MONROE HAYES
FRANCIS RIDDLE
MONSEY GRESHAM
PERCY SOUTH
BILL NICHOLS
BILL LEE
FRANK ELLIS

THE "A" CLUB

One of the most active organizations on the campus is the Auburn "A" Club, composed of varsity athletes who have won monograms in any one of the four major sports, football, baseball, basketball, and track. Managers and cheerleaders are also eligible for membership in the organization during their Senior year.

The fundamental purposes of the organization are to bring athletes in close touch with one another, to keep all campus athletics on a high plane, to foster and to keep alive the "Auburn spirit," and to advise and aid in all student activities.

Election to the club comes immediately after awards have been made in the major sports. Part of the initiation is made public and has always been a source of much amusement to students. Among the indignities the poor neophytes are required to suffer are those of going to classes in tuxedos, and leading mules, chickens, squirrels, and the like around with them wherever they go. The pledges must appear with all wearing apparel donned backwards and must walk backwards for several days.

The club sponsors the annual "A" Day, which is usually held during the latter part of March. All classes are excused on this day. A new feature on the "A" Day program, started last year, is the election by the student body of Miss "A" Day, who rules over the day's activities. Among the athletic events that draw much interest and enthusiasm is the Interfraternity Track Meet. Each fraternity enters a track team, and to the scorer of most points goes a handsome trophy. Boxing and fencing exhibitions always attract a large number of spectators to the gymnasium. Two other feature events of the day's festivities are a baseball and a polo game. Auburn is represented in both of these contests by varsity teams. The "A" Club is very active in social life on the campus. "A" Club dances are held throughout the winter session and once a week during the summer session. These affairs have gained the reputation of being the best of the season with the possible exception of the major dance sets. They are always attended by a large number of visiting girls and alumni as well as a great many students. Another affair sponsored by the "A" Club is the annual election of Miss Homecoming. The winner of the election is the sponsor for the Auburn homecoming football game. That night, the "A" Club gives its climax of the social season, the Homecoming Dance. At this time Miss Homecoming is presented to the student body.

Billy Hitchcock, this year's president, is largely responsible for keeping the "A" Club on such a high plane of activity and progressiveness. Not satisfied with being an outstanding member of the football and baseball teams, Billy is also an honor student, having maintained a scholastic average of nearly 90 for his entire college career. This is an achievement seldom attained by men who are required to spend long hours on the athletic field.

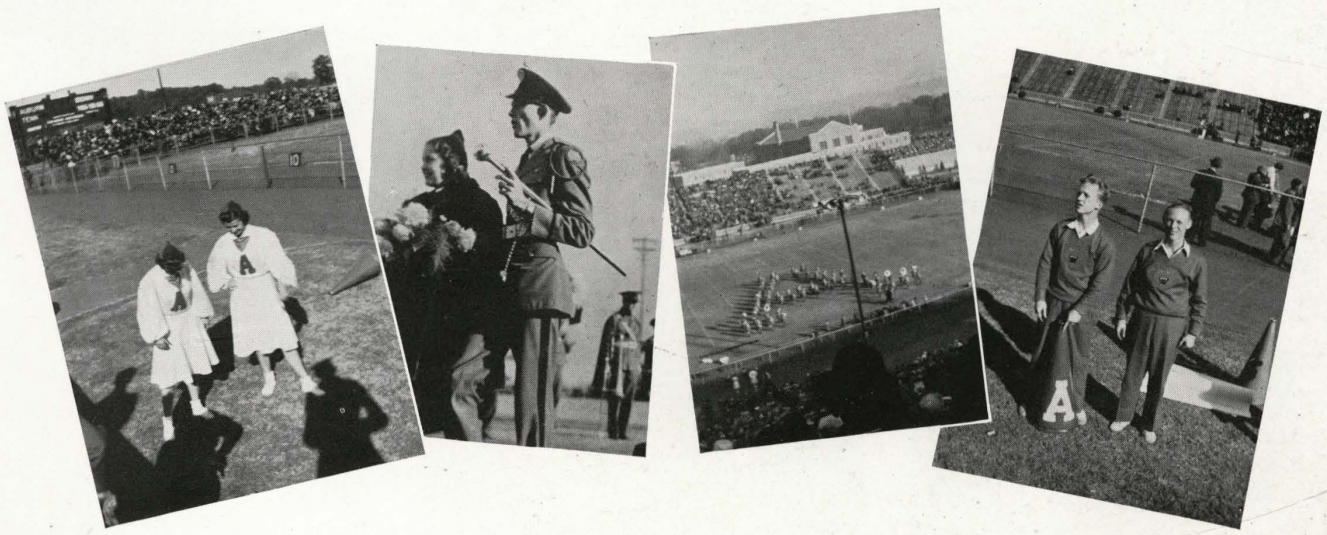

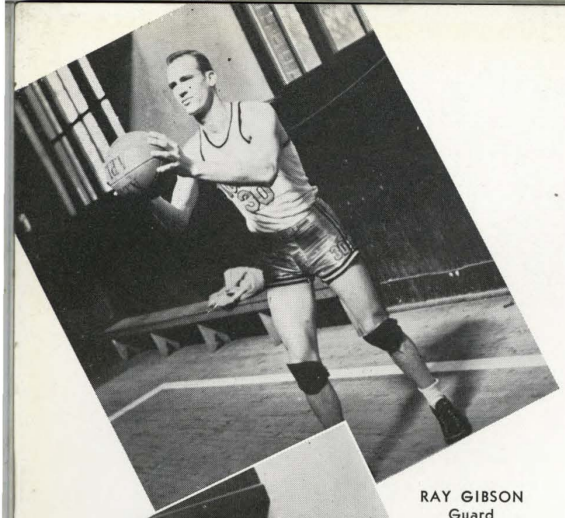

RAY GIBSON
Guard

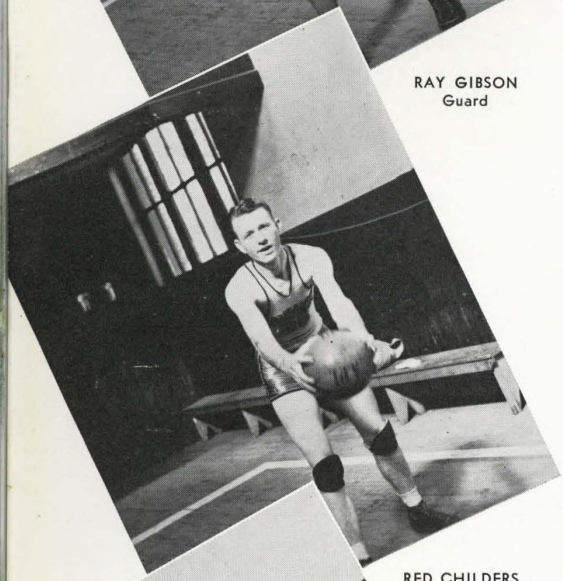

RED CHILDERS
Center

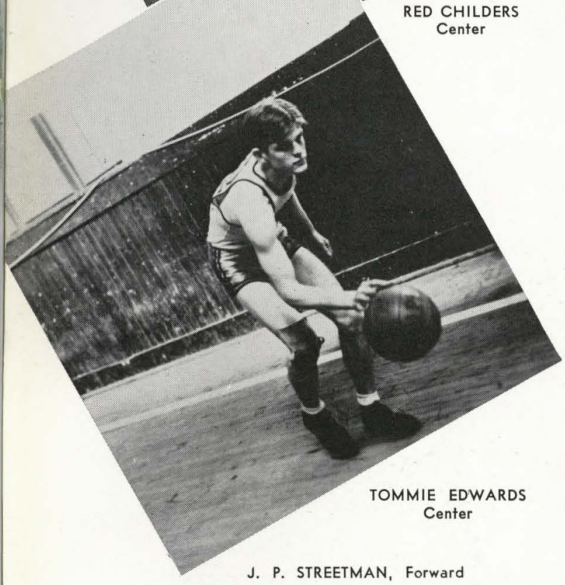

TOMMIE EDWARDS
Center

BASKETBALL SEASON

A FINE TEAM MAKES FINE RECORD

Replacing Joel Eaves and Andrew Curlee, two mainstays of last year's quintet, was the big problem facing Coach Ralph Jordan at the start of the current basketball season. His 1937 aggregation finished the season with the remarkably good record of 11 wins and four losses, and finished in third place in the Southeastern Conference.

At the start of the season Coach Jordan moved Captain Rex McKissick to a guard position to take care of the vacancy created by Curlee, who dropped out of school. Energetically he carried out his job, and secured cooperation and team work which made the team a smooth functioning unit. With two years of varsity competition behind him, and his characteristic spark and drive, he was responsible to a great extent for the spirit, fight, and team work shown by the squad.

The Tigers starting team was usually composed of Malvern Morgan and Crawford Holmes at forwards, Tommie Edwards or Red Childers at center, and Captain McKissick and Ray Gibson at the guard positions. This combination worked nicely together in all of the games to date and gave promise of developing into a crack outfit. Morgan, the probably high scorer of the season, was leader of the Tiger attack, having a deadly eye for the basket. Although slow-moving, he was always at the right spot at the right time. Holmes is one of the best ballhawks ever to play on the local floor, playing good basketball all season, always consistent, always fighting. Edwards, a potentially great player, and Childers waged quite a battle for the center berth until the latter received a wrenched knee in the Oglethorpe game. However, Edwards took care of the

J. P. STREETMAN, Forward

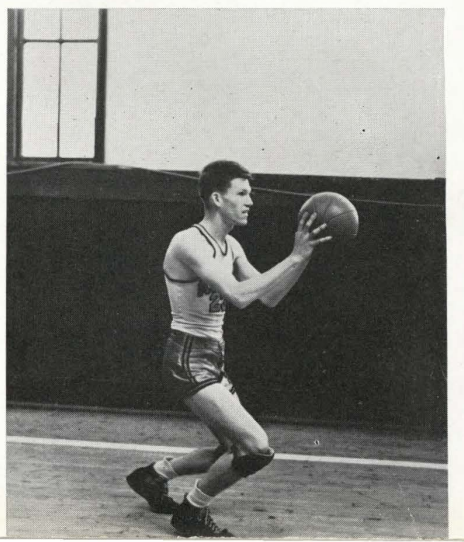

CRAWFORD HOLMES, Forward

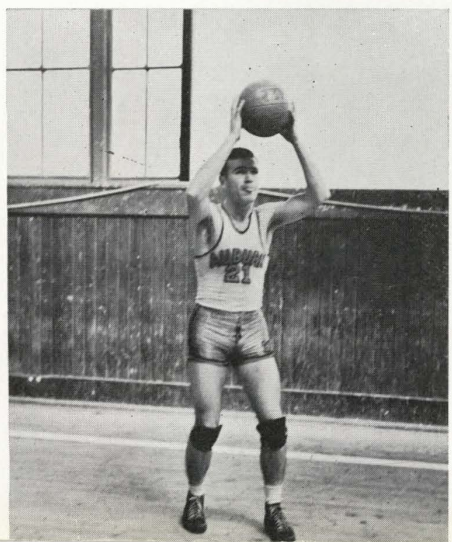

The Bengals will lose only one regular by graduation this year, Captain Rex McKissick. McKissick has been an outstanding member of the basketball team for three years, and his absence will be greatly missed.

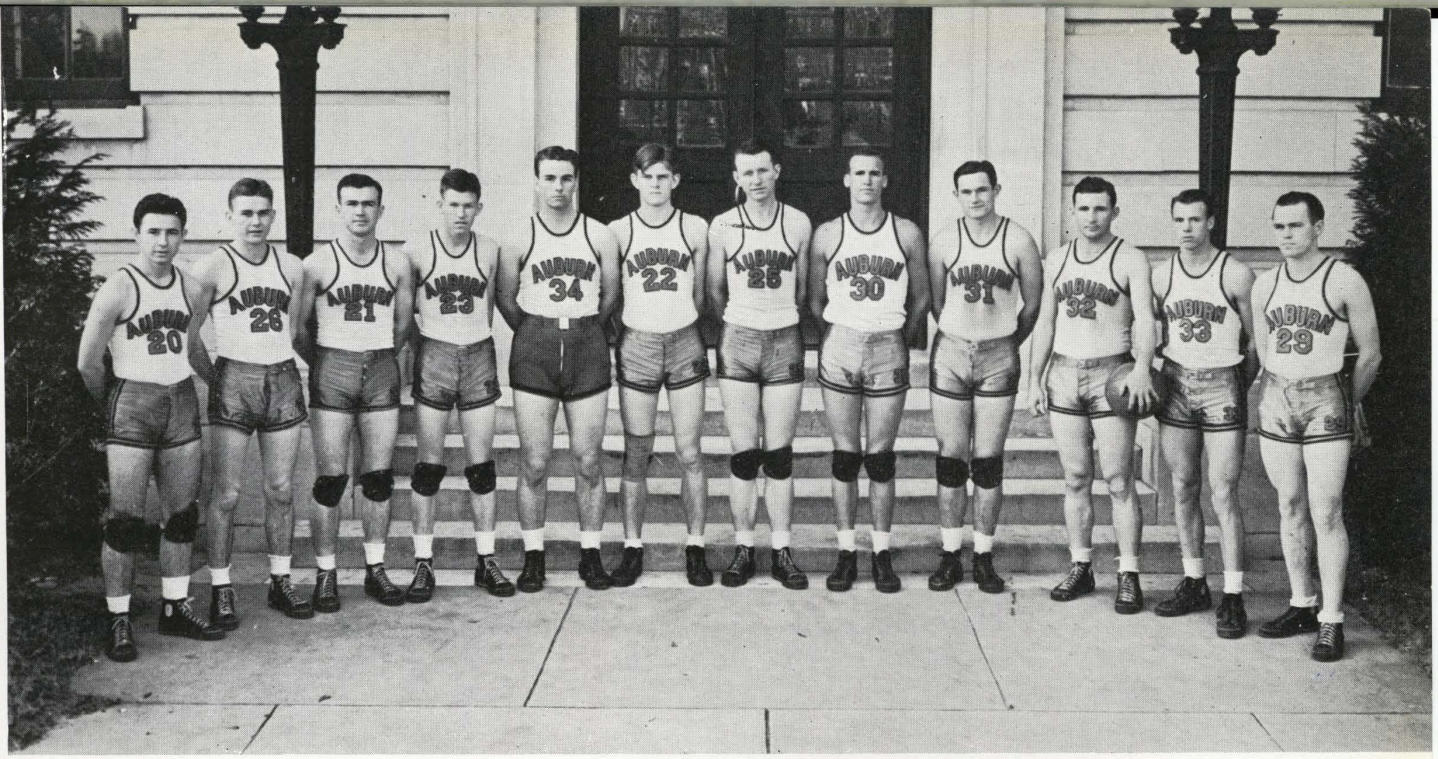

Left to right: Pappas, Dudley, Holmes, Streetman, Ginter, Edwards, Childers, Gibson, Morgan, McKissick, Dickinson, Wallace

AUBURN SQUAD LOOKS GOOD

LED BY CAPTAIN REX McKISSICK

pivot position in great shape and should prove invaluable next year. Gibson, at guard, rounded out the first team. Gibson's height proved to be very valuable to the team, besides being aggressive and a good shot.

Playing the role of understudies to the regulars were J. P. Streetman, Cecil Wallace, Bob Dickinson and Bill Dudley at forwards, Ernest Pappas, Orville Ginter and Bruce Renfroe at guards, and Theron Karge and Homer Gossett at center. These reinforcements were a valuable asset to the starting five and proved themselves to be capable courtmen on numerous occasions.

Auburn opened its intercollegiate basketball schedule by trouncing Sewanee in a two-game series, 36-31 and 38-19. In the first game the score was close throughout, with Sewanee taking an early lead, but the Bengals overcame this lead and were out in front at halftime, 19-18. The final period also was tight, with Ray Gibson sinking two shots in the last few minutes of play to clinch the game. His total for the game was 13 markers.

Below:
CAPTAIN REX McKISSICK
Guard

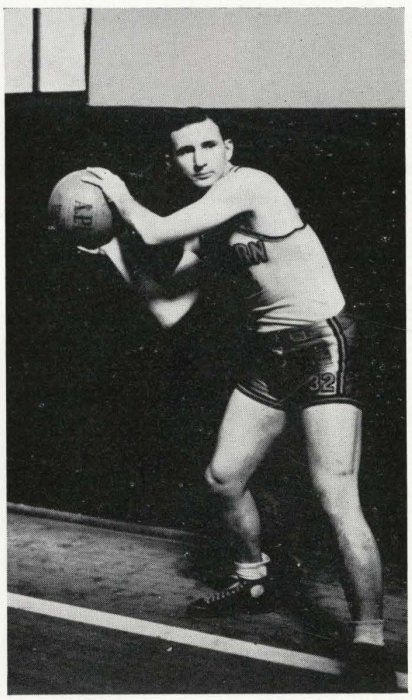

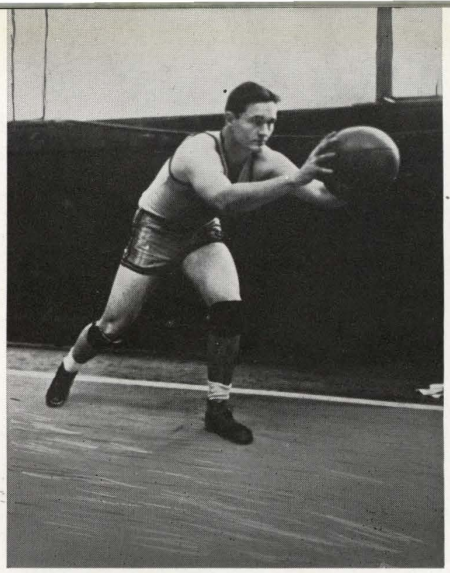

MALVERN MORGAN
Forward

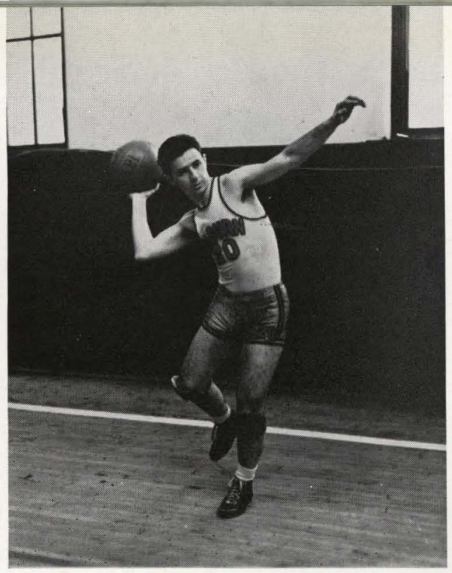

ERNEST PAPPAS
Guard

Crawford Holmes finished the season as the Bengals No. 1 scorer. Besides being a high scoring forward, the elusive Holmes was also a brilliant defensive man while collecting 203 markers. Malvern Morgan came in only a shade behind his running mate at forward, caging 204 points.

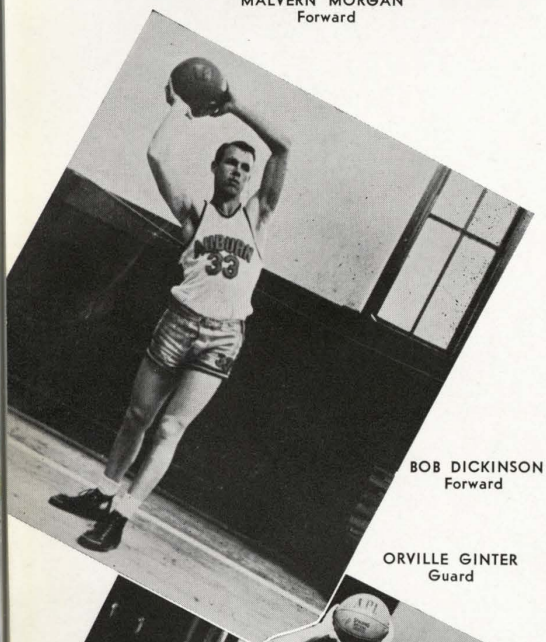

BOB DICKINSON
Forward

ORVILLE GINTER
Guard

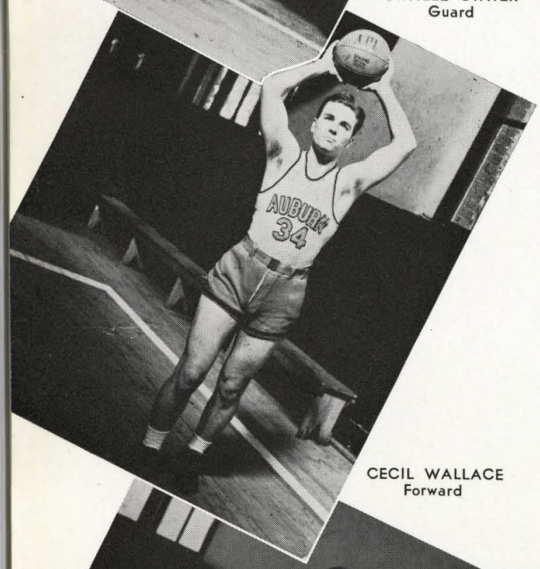

CECIL WALLACE
Forward

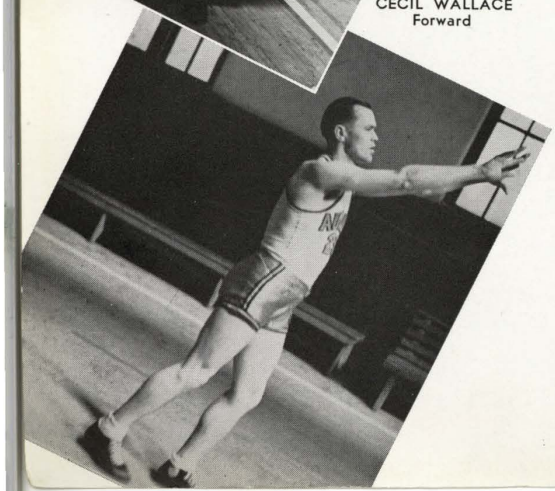

SUMMARY OF THE GAMES

BASKETEERS STAND HIGH IN CONFERENCE

The second contest was marked by alert defensive playing by the Plainsmen, who soon overcame an early lead, never to be headed thereafter. Morgan led the Tiger attack with 13 points.

The Auburn cagers stretched their intercollegiate winning streak to three straight when Malvern Morgan shot ten field goals to lead the Tigers to a 49-39 victory over the Birmingham-Southern Panthers. Morgan was the leading scintillant of both clubs, with Crawford Holmes, who has quite a dependable eye for the basket himself, sharing honors with Morgan by gathering in ten markers.

In their next conference starts Auburn took a two-game series from Oglethorpe, 46-43 and 49-14. In the first encounter the shooting of Holmes, who collected 16 points, was the highlight of the affair, while in the second game the work of Morgan, Edwards, and Holmes, who connected with 12, 12, and 10 points, respectively, was outstanding.

At this writing there are games with Sewanee, Georgia, Georgia Tech, and Florida yet to be played. The Conference Tournament, which every conference member is eligible to attend, is to be held on March 3 and 4 in Baton Rouge, and with continued improvement in their team play, Coach Jordan's proteges should prove to be a real threat in this tournament.

BILL DUDLEY
Forward

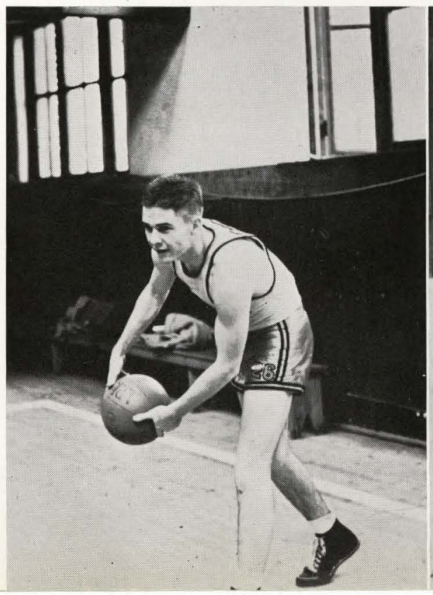

CHARLIE CHISOLM, left; JARVIS BROWN, right; Managers

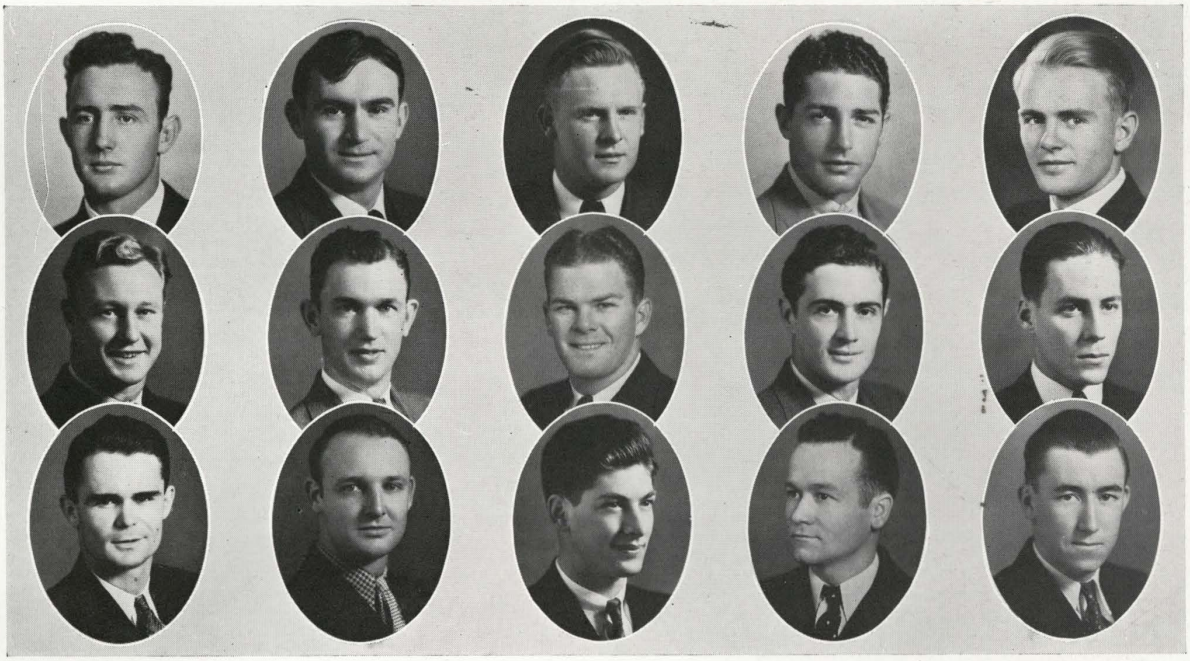

Burns, Coleman, Duncan, Ellis, Garrison, Heath, Jacobs, Kelly, Lawrence, Nichols, Sellers, Sprinkle, Swanner, Vann, Wilson

SPIKED SHOE

The Auburn Chapter of the National Collegiate Society of Spiked Shoe is composed of varsity track and cross-country athletes who have earned the award for either sport. The object of the society is to bring together track athletes and to further the interest of the sport at Auburn.

OFFICERS

ED DUNCAN . . . . . President
MONSEY GRESHAM . . . . . Vice-President

COACH WILBUR HUTSELL
Advisor

MEMBERS

CHARLIE LAWRENCE
BOB COLEMAN
SPECK KELLY
BILL ELLIS
MONSEY GRESHAM
JIM SWANNER
LEONARD JACOBS
ED DUNCAN
BOBBY WILSON
PERCY SOUTH
DAVID SPRINKLE
AUBREY GARRISON
MARK NICHOLS
DAVID ROGERS
WALTER HEATH
BROOKS SELLERS
JACK VANN
VERNON BURNS

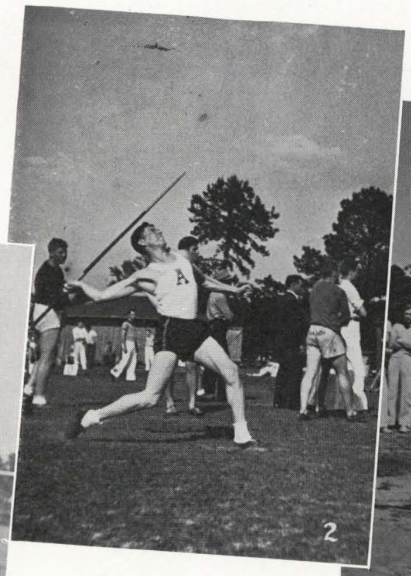

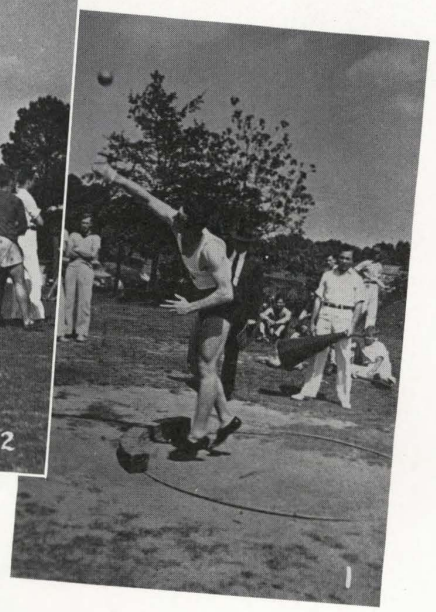

THE MEN OF THE TRACK
IN ACTION

No. 1. Junie Burns, Frisci City; No. 2. David Rogers, Anniston; No. 3. Brooks Sellers, Dothan; No. 4. Monsey Gresham, Washington, Ga.; No. 5. Spec Kelly, Tarrant; No. 6. Charles Morgan, Bessemer; No. 7. Bob Dickinson, Montgomery; No. 8. David Sprinkle, Washington, D. C.

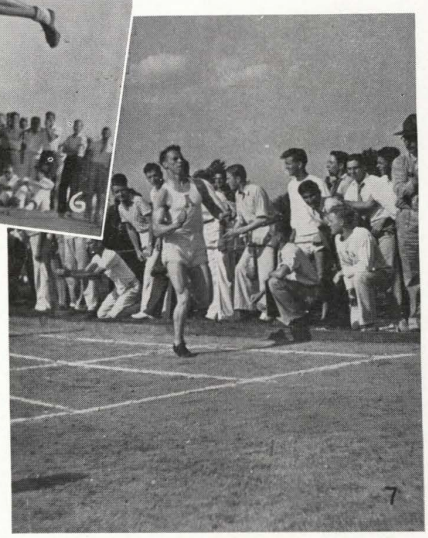

TRACK SEASON

COACH HUTSELL'S SEVENTEENTH YEAR

For the sixteenth time in as many years the dean of the Tiger coaching staff led his charges to a successful track season. Even though Auburn's 1937 track and field team opened the season against Georgia with less balance than any cinder outfit Coach Wilbur Hutsell has ever instructed at the Plains, the Tigers won three of their four dual tests and won third honors at the Southeastern Conference carnival in Birmingham.

Prospects for a winning track and field team for 1938 look better than last year. Even though Coach Hutsell loses such stars as Kilgore, Williams, Rodgers, Gilbert, Lawrence, B. McGhee, and lately, Bill Ellis, there are good prospects to fill these losses. In the sprints there will be Kelly Dickinson and Cockrell; 440—Kelly and Wendling; 880—Capt. Gresham; mile—Capt. Gresham and Gibson; two-mile—Swanner, Turner, J. S. Roberts; hurdles—Sellers, Morgan, and South; pole vault—Sprinkle; high jump—Morgan, South, Sprinkle and Sellers; broad jump—Dickinson and Sprinkle; shot and discus—Burns, Bulger, Ham and Thorpe; javelin—D. Rogers and Heath. Based only on last year's performances, the point winners this year are expected to be Speck Kelly, the backbone of the sprint detail; Bob Dickinson, who as a freshman last year set records of 10.0 in the 100 and 23.3 in the broad jump; Captain Monsey Gresham, whose slowest time in his last three 880's was 1:58.4; Charlie Morgan, who set a freshman record of 15.6 in the high hurdles and 6 feet in the high jump; Dave Sprinkle, who has cleared 13 feet in the pole vault and 23 1-4 feet in the broad jump, and Chet Bulger, ineligible as a freshman but who shows unusual promise in the shot and discus.

MONSEY GRESHAM, Captain

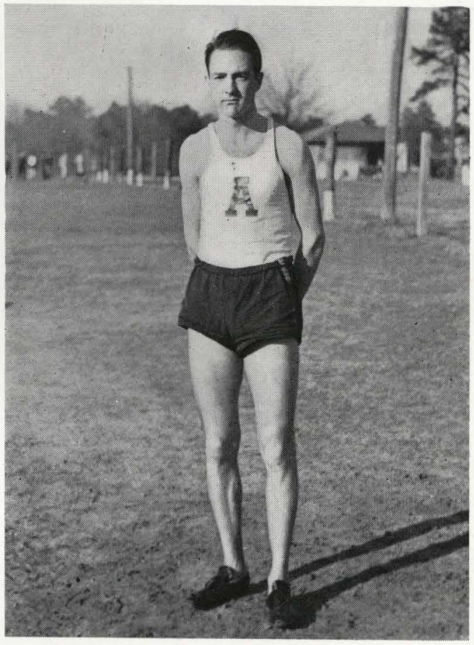

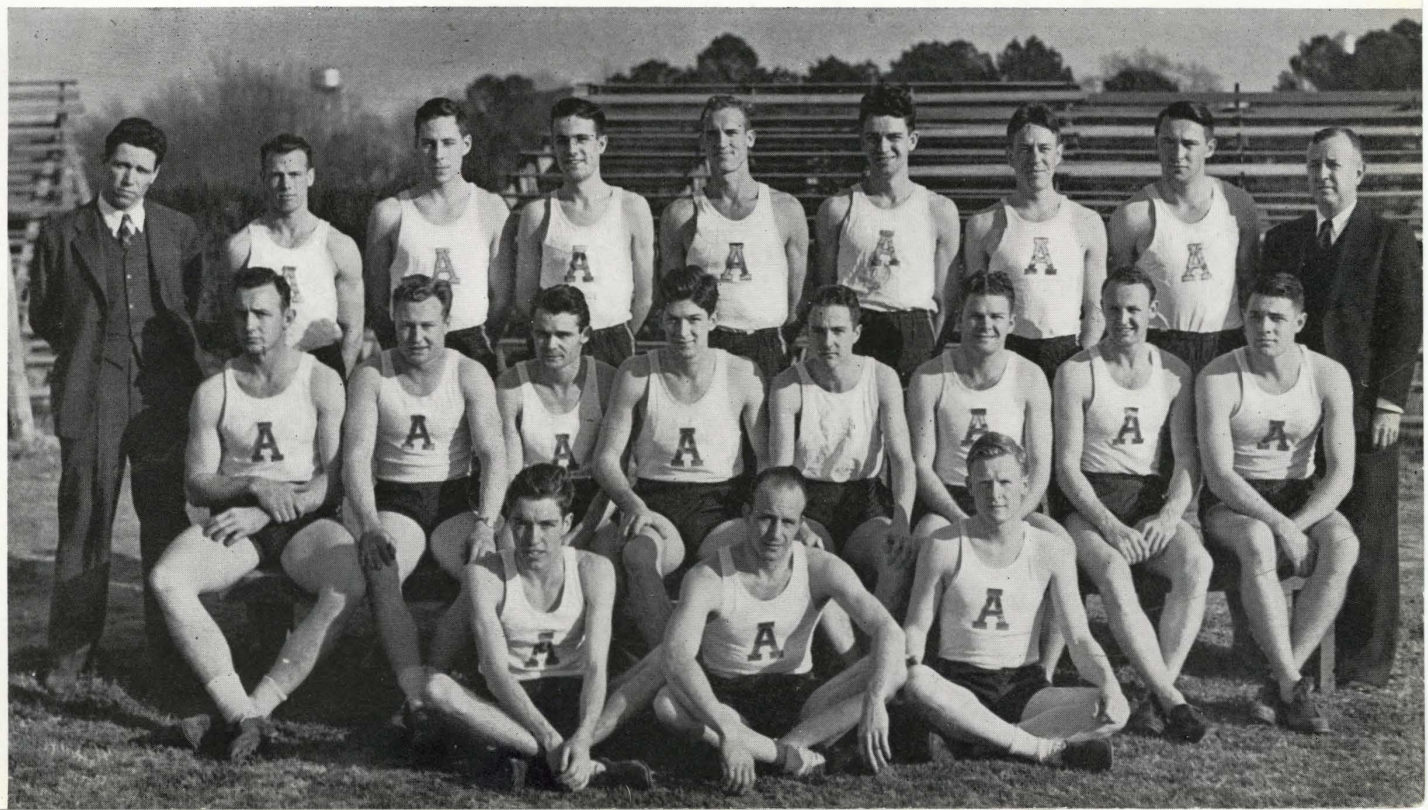

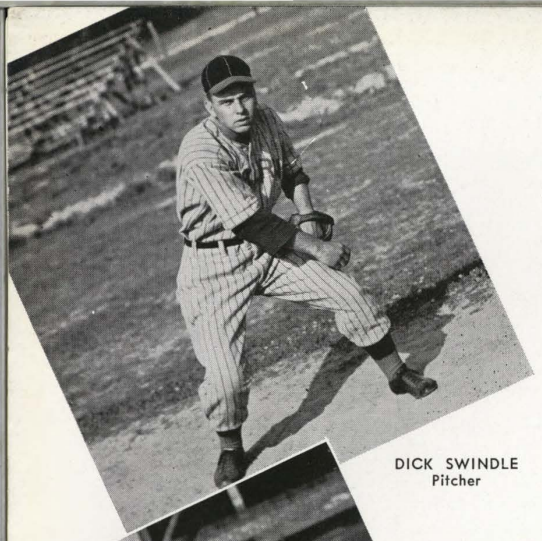

DICK SWINDLE
Pitcher

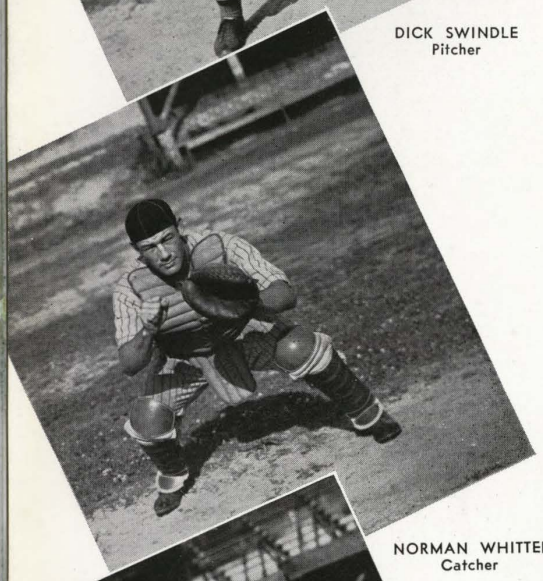

NORMAN WHITTEN
Catcher

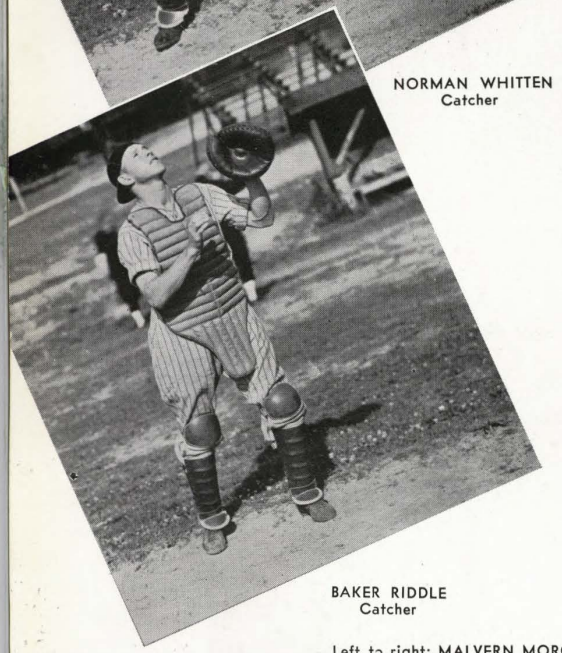

BAKER RIDDLE
Catcher

BASEBALL SQUAD

RESUME OF 1937 SEASON

Auburn's baseball nine closed one of its most successful seasons in many years by winning the Southeastern Conference baseball championship in 1937, with a record of eight wins and one loss. Coach Dell Morgan's charges finished the season with the outstanding record of 21 victories and four losses, which included games with conference foes and many of the leading semi-pro outfits in this section.

In their first conference appearance the Tigers subdued Georgia Tech, 3-2, and then defeated Georgia in a two-game series, 7-4 and 12-7. In their next league start the Bengals again took Georgia into camp, 2-1 and 7-2, and emerged victorious over the Florida 'Gators by the scores of 9-7 and 9-4. The Plainsmen split a doubleheader with Georgia Tech in their final conference appearance of the season, winning the first, 6-5, and dropping the second tilt, 3-2.

Auburn's pitching staff for last season was made up of Joel Eaves, John Paul Tipper, Dick Swindle, Lester Antley, and Dan Sellers, with Swindle turning in the best performance of the group with a record of seven wins and no losses. The infield was composed of Bruce Taylor and Malvern Morgan at first, John Mason at second, Billy Hitchcock at shortstop, Frank Hamm and Charles Chitty at third, and "Chink" Whitten and Francis Riddle doing the catching. Patrolling the outfield were Speck Kelly in left, Captain Sidney Scarborough in center, and Monroe Hayes in right.

Left to right: MALVERN MORGAN, first base; MONROE HAYES, field; LESTER ANTLEY, pitcher; SPEC KELLY, field

SOUTHEASTERN CONFERENCE CHAMPIONS

Almost matching his pace-setting mark of .397 as a sophomore in 1936, Billy Hitchcock again captured the batting championship for last season with an average of .391, hammering out six home runs two doubles and 28 singles in 92 official trips to the plate. He was followed in line by Malvern Morgan, .366; Monroe Hayes, .337; Bruce Taylor, .333; and Joel Eaves, .310.

Prospects for another championship club look exceedingly bright for this season as this book goes to press, despite the graduation of Captain Scarborough, CF, Mason, 2B, Taylor, 1B, Eaves and Tipper, both pitchers, and Hamm, 3B, who dropped out of school. The problem of filling these positions will cause Coach Morgan some concern, but he is blessed with some fine prospects coming up from the freshman ranks, including George Kenmore, who plays a whale of a game at second base, and Bill Gallagher, who will probably be converted into a third baseman. The pitching staff will also be a big problem for Coach Morgan, with Swindle and Antley the only two with experience.

Below:
CAPTAIN BILLY HITCHCOCK
Shortstop

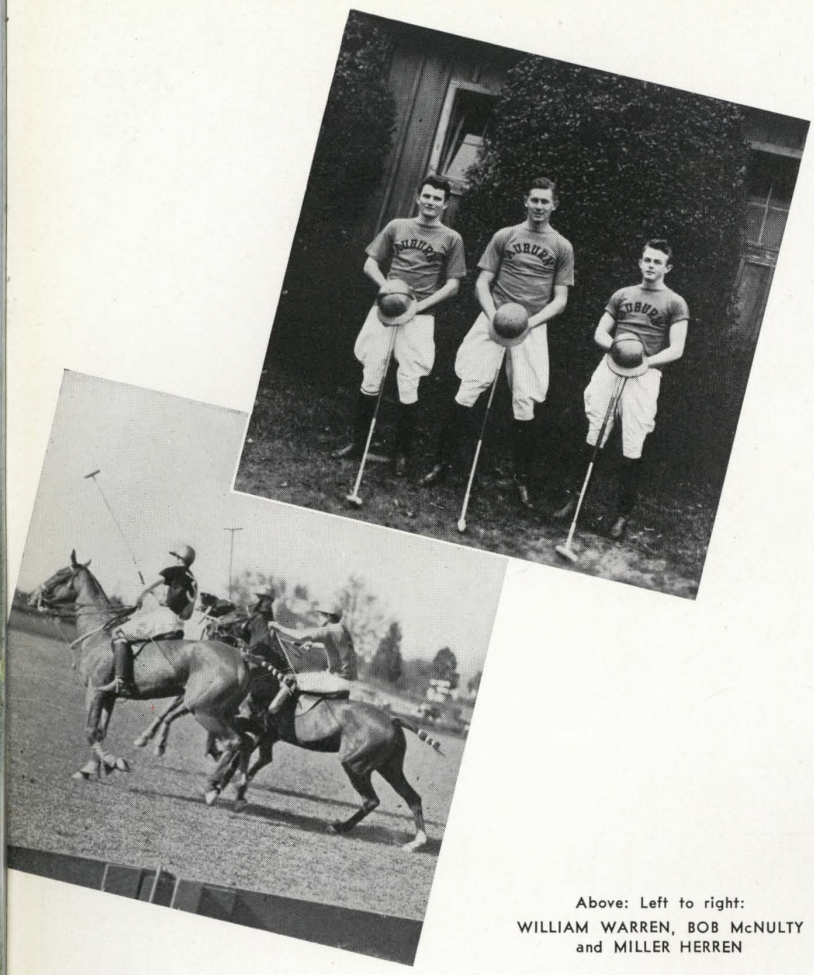

Above: Left to right:
WILLIAM WARREN, BOB McNULTY
and MILLER HERREN

POLO ON THE PLAINS

Under the capable direction of Captain L. E. Jacoby, who succeeds Captain W. J. Klepinger as varsity coach, the spring polo season officially opened February 1 with eighteen candidates for the A squad and an initial turn-out of forty-five men for the B squad.

Only two varsity players from last year's team remain on the squad, Captain Robert McNulty and Alternate-Captain Miller Herren. Keen competition is expected for the vacancies created by the loss of Bacon and Hurd, and no predictions as to who will make up the team with McNulty and Herron can be made at this writing.

The team will take a northern road trip the latter part of April and tilts with Missouri, Iowa State College, Illinois, Culver Military Academy and Ohio State have been arranged. All college teams played on this trip have been invited to play at Auburn and the remainder of the schedule will be made up of army teams in this vicinity.

First row, left to right: Herren, Franke, Whitlow, McNulty, Warren, Preer, Armstrong, Captain L. E. Jacoby, Coach
Second row: Almquist, Dunlop, Argo, Vines, Simpson, Knox, Brown
Third row: Cowan, Ivey, Patterson, Hamel, Davis

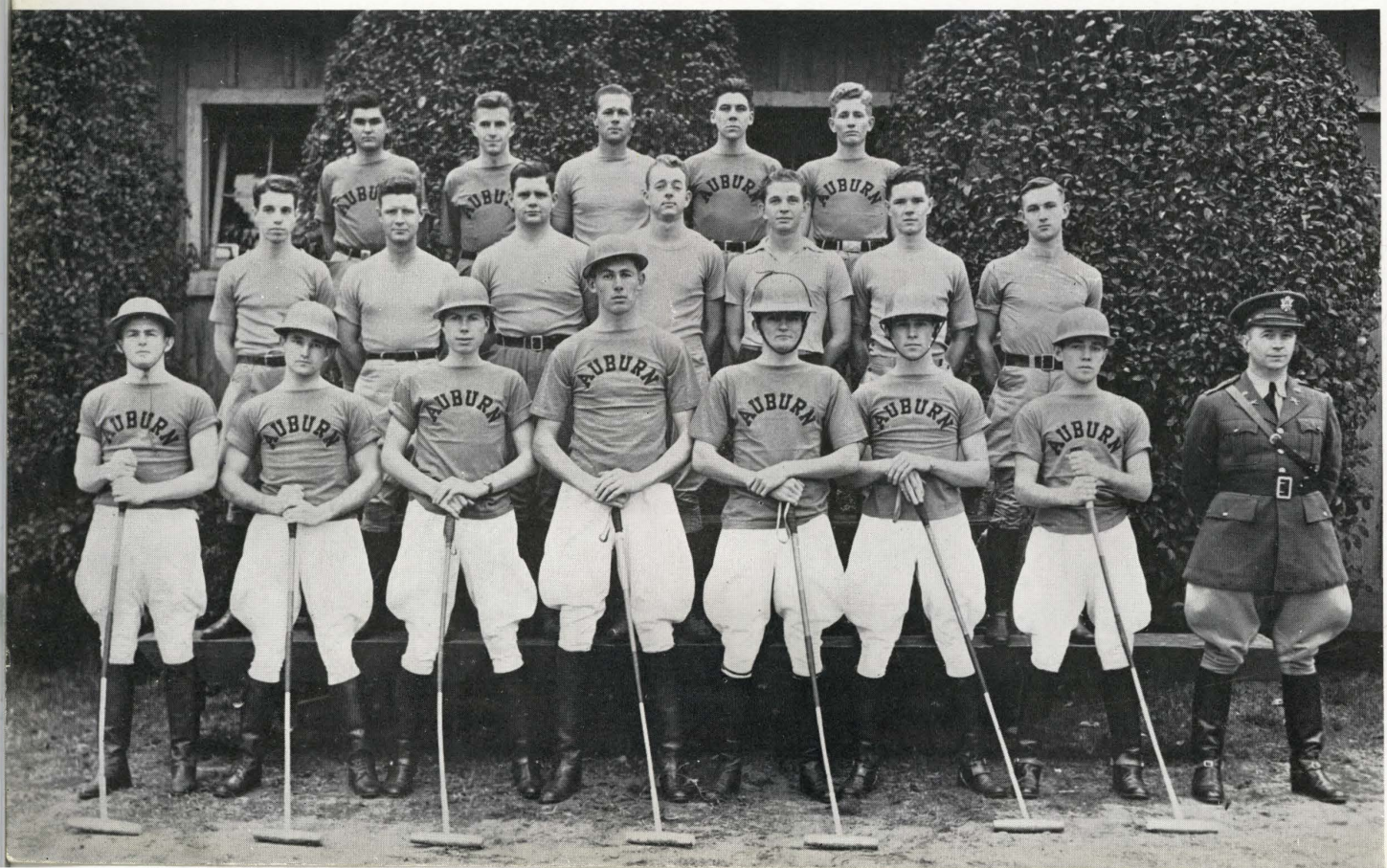

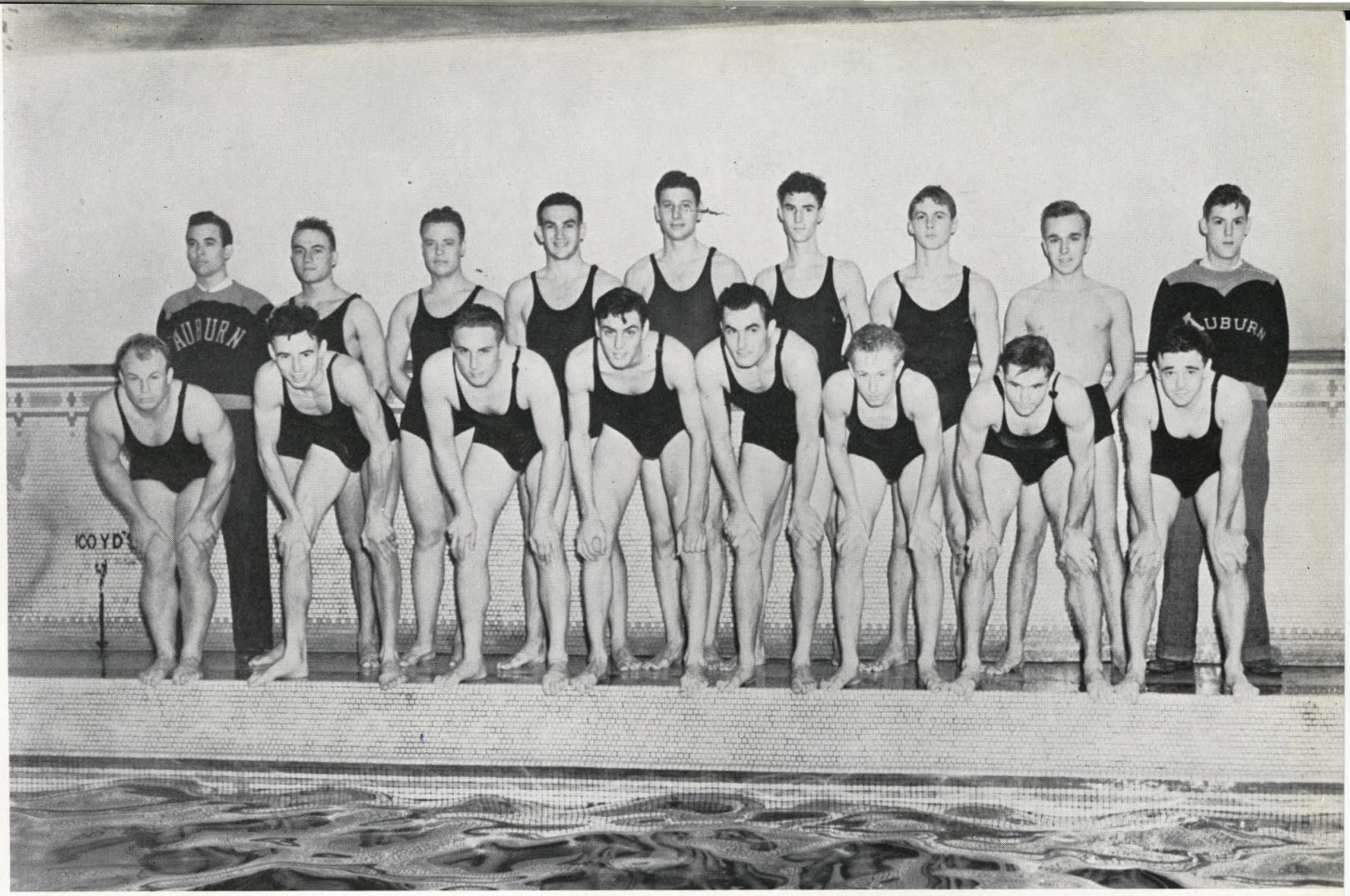

Left to right, first row: Perry, Paul, Todd, Kierstead, Forbes, Thomas, Franke, Martin
Second row, left to right: Johnson, co-manager; Mohns, Lyons, Campbell, Reinow, Taylor, Snyder, Heathcote, Nolan, co-manager

SWIMMING

With seven veterans returning and some fine material coming up from the freshman ranks, prospects for the 1938 swimming team look good. Coach Chambless and Captain Ray Kierstead are well pleased with the progress of their squad and express their belief that the team is potentially a very worthy aggregation. The schedule for the season has not yet been completed as this book goes to press, but negotiations for meets with Georgia Tech, Tennessee, Florida, Maryville College, and Georgia, have been made, as well as contests with several other Southern teams.

The veterans returning to form the nucleus of the team are: McCue, back-stroke and diver; Kierstead and Forbes, dash men; Lyons, Martin, Smith, and Laney, distance men. In the various events, the Tigers will probably be represented as follows: 440, Lyons and Laney; 220, Lyons and Franke; 100, Forbes and Todd; 50, Kierstead and Paul; back-stroke, Ousley, Campbell, and McCue; diving, Perry, McCue, and Thomas; breast-stroke, Mohns, Heathcote, and Snyder.

Right:
RAY KIERSTEAD
Captain

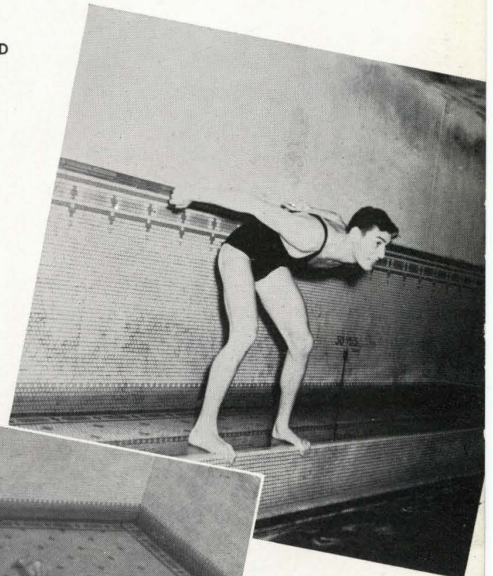

Below:
Off for the 220

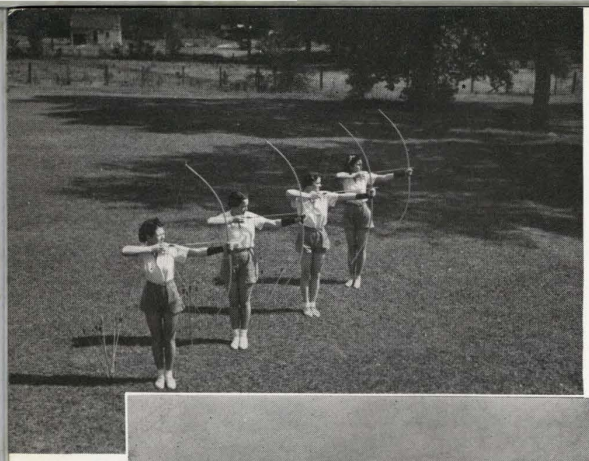

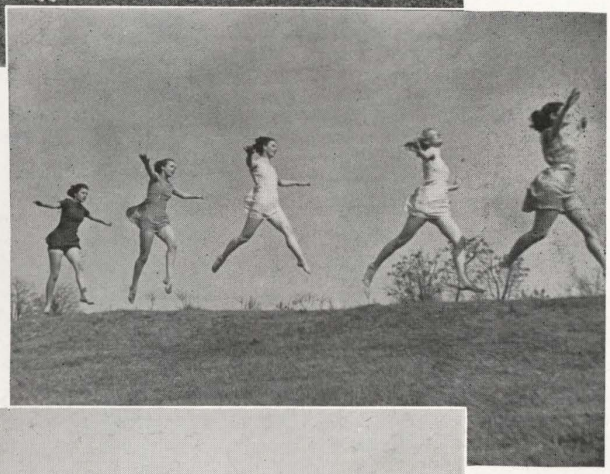

WOMEN'S ATHLETICS

The Women's Athletic Association is an honorary organization composed of women students of Auburn. The association cooperates with the Physical Education Department in promoting health, interest in play, and recreation, and the spirit of sportsmanship among the students.

There are a number of recreational clubs on the campus. These are Hiking, Tennis and Badminton, Archery, Dancing and Fencing.

Tournaments are held each year in the following competitive sports among women students: volleyball, basketball, tennis, badminton, speedball, archery, and shuffleboard. Teams participating in these tournaments are made up of sororities, clubs, and various other organized groups of students.

The director of physical training for women is Miss Fannie Stollenwerk. She is ably assisted by Miss Louise Kreher, who is also in charge of dancing instruction.

Below: The Women's Hockey Squad

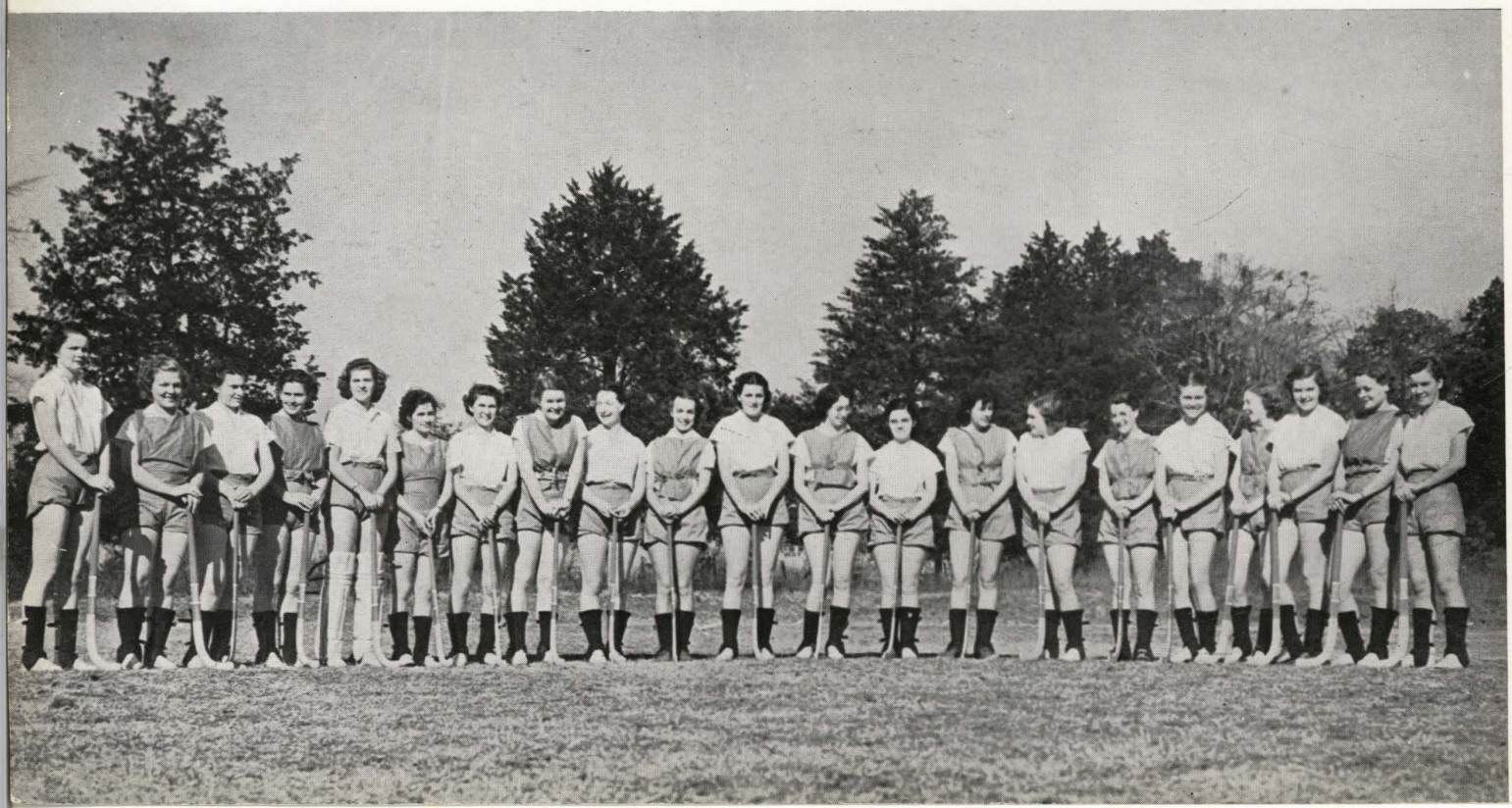

INTRAMURAL SPORTS

A new program for the development and expansion of recreational activities was launched by the college this year. Professor Ernest B. Smith, for seven years the Supervisor of Intramural Sports at the University of Michigan, was engaged by the administration to serve as Director of Intramural Sports.

Mr. Smith proposes, insofar as possible, to provide opportunities for each individual, whether student or faculty member, to participate in some form of physical activity. Numerous tournaments, to be participated in by teams from fraternities, faculty members, and independent students, have been planned. They will include such sports as touch-football, basketball, baseball, track, tennis, and swimming. In addition, Mr. Smith hopes to provide facilities for unorganized play in each of the above sports and also in golf, badminton, shuffleboard, ping-pong, and handball. An extensive program of recreational activities is also planned for the Summer Session.

Bringing home the bacon after a hard-fought intramural football game

FEATURES

P.O.FABIA

AGAIN the Professors of the School of Architecture and Allied Arts select the Beauties for the Glomerata. This time they are . . .

MISS JEAN HUNTINGTON BAILEY
MISS EDITH CECIL CARSON
MISS EVELYN DUBOSE
MISS SUSAN MIZELLE HARE
MISS ELIZABETH STUART PEEBLES
MISS ELEANOR CROFT WRIGHT

Also appearing in this section is

SARAH ELIZABETH SMITH

who by popular vote of the Student Body has been given the title of "Miss Auburn."

COMMITTEE OF JUDGES

Prof. Louis B. Ambler
Prof. Frank W. Applebee
Prof. E. Walter Burkhardt
Prof. A. E. James
Prof. Francis W. Lincoln
Prof. S. W. Little

"MISS AUBURN"

Because of her remarkable ability to make friends; her happy faculty to mix in the proper proportions serious study and socialibility; her appealing quality of remaining the same Sara in spite of the many honors heaped upon her; and because of her exceptional beauty, her sincerity, and her unaffected amiability; the student body of the Alabama Polytechnic Institute has selected Miss Sara Smith for the coveted title of "Miss Auburn", the highest attainable honor on the campus for a woman student.

JANE BILLINGSLEY

MARIE JOHNSON

MARY ANN HERREN

ZADA MOTLEY

SARA ELIZABETH SMITH • SOPHOMORE IN SCIENCE AND LITERATURE • BETTER KNOWN AS "MISS AUBURN" • UNION SPRINGS

MISS EVELYN DUBOSE • SOPHOMORE • STUDYING BUSINESS ADMINISTRATION AND FROM SELMA, ALABAMA

MARY BROWN

ELLEEN NEARING

MARGARET PEARSON

PRUDENCE OZIER

ELIZABETH STUART PEEBLES • JUNIOR • STUDYING SCIENCE AND LITERATURE • FROM MOORESVILLE, ALABAMA

MAUDE MULLIN

KATE QUATTLEBAUM

SCOTTIE REEVES

DOROTHY LEWIS

EDITH CECIL CARSON • SOPHOMORE • STUDYING COMMERCIAL ART AND FROM MONTGOMERY, ALABAMA

MARIE HODGES

VIRGINIA WALLS

MARGUERITE CREEL

MARJORIE MILLER

SUSAN MIZELLE HARE • SOPHOMORE • STUDYING SCIENCE AND LITERATURE AND FROM AUBURN, ALABAMA

KATHERINE KIEFFER

HELEN JONES

SADIE EDWARDS

MILDRED GLASS

JEAN HUNTINGTON BAILEY • FRESHMAN • STUDYING BUSINESS ADMINISTRATION • FROM JACKSON, ALABAMA

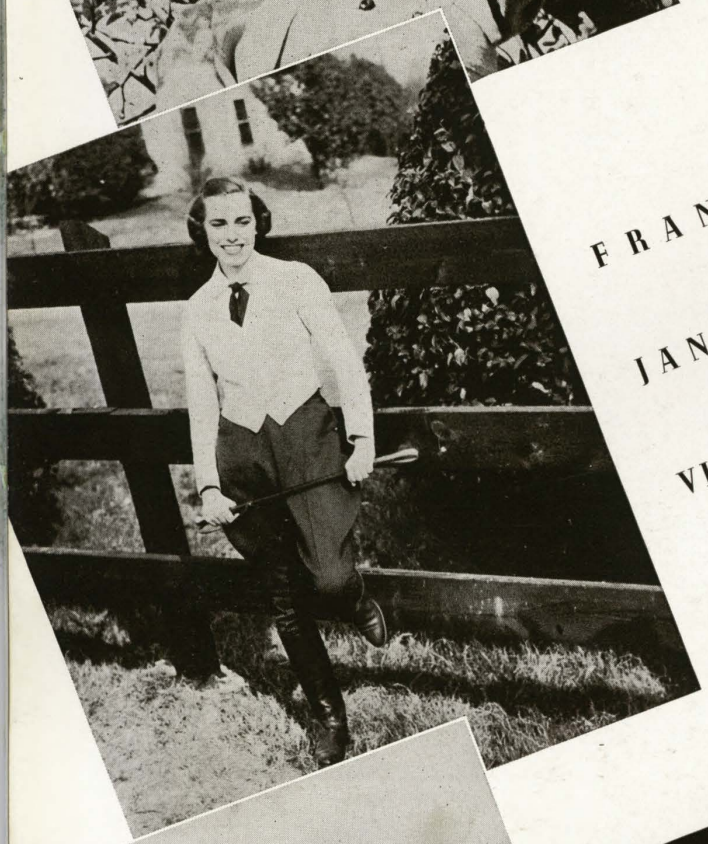

FRANCES SHI

JANE HANDLEY

VIRGINIA CHARLTON

ANN ARGO

ELEANOR CROFT WRIGHT • A JUNIOR STUDYING EDUCATION AND FROM DOTHAN, ALABAMA

FRATERNITIES ON THE PLAINS

Auburn points with pardonable pride to the remarkable spirit of good fellowship that exists between her fraternity and non-fraternity men. No man need feel that his opportunities on the campus are lessened because he does not belong to a social Greek organization. The spirit of independence prevails.

FRATERNITIES

FRATERNITIES

INTER-FRATERNITY COUNCIL

Faculty Advisor

PROF. J. M. ROBINSON

GEORGE HAIRSTON, President

MEMBERS

A. D. HOLMES	Φ Δ Θ	W. LANEY
W. D. HAMILTON	Δ T Ω	E. R. TAYLOR
J. S. POLLARD	K A	G. D. KNIGHT
A. M. GARRISON	Σ A E	M. A. SMITH
C. T. ALLEN	Σ N	C. T. VOGTLE
M. B. McDONALD	Π K A	W. B. McGEHEE
WILLIAM CAMPBELL	K Σ	E. SOLOMON
JARVIS BROWN	Σ Φ E	T. G. KARG
MAX WELDEN	Δ X A	W. A. MILAM
R. KINCAID	Θ X	C. W. THOMPSON
C. L. HOLLINGSWORTH	Δ Γ P	J. C. STEWART
W. G. HAIRSTON	Δ Σ Φ	J. B. CROOKS
W. M. ROBERTS	Π K Φ	G. S. HILLER
W. A. WEAVER	Δ Δ T	J. SAAD
T. D. LEWIS	Σ Π	W. D. WITTEL
E. J. ROGERS	Θ K N	G. L. EDWARDS
J. DYAS	B K	S. GRAYDON
T. W. COOPER	Φ K T	D. M. YOST
R. M. STRAIN	Σ X	J. HALL
H. JACKSON	Θ T Ω	H. CAMPBELL
F. O. GARRRETT	Δ Ψ	G. WEAVER
M. A. PRAGER	T E Φ	LOUIS G. GOLDBERG

Composed of two representatives from each fraternity, the Council controls and directs all the fraternities, especially with regard to rushing season, and also guides the policy of the fraternities in their affairs with the administration.

OFFICERS

A. D. HOLMES . . . . . President
TOD SUTTON . . . . . Secretary
W. FRANK McCALL . . . . Treasurer
WINSTON GARTH . . . . . Warden

MEMBERS

FIRST ROW:
Cannon
Couch
Doughtie
Glass
Holmes
Hughston

SECOND ROW:
Laney
Luce
McCall
Nelson
Sutton
Wood

THIRD ROW:
Barfield
Branch
Cassels
Conner
Dykes
Johnson

FOURTH ROW:
Luce
McKenny
Piper
Shapard
Troup
Boswell

FIFTH ROW:
Clements
Fleming
Flowers
Foreman
Garth

SIXTH ROW:
Gibson
Haggard
Hattaway
Jones
Montgomery
Morgan

SEVENTH ROW:
Northington
Reeder
Smyth
Sykes
Taylor, W.
Taylor, J. A.

EIGHTH ROW:
Wheeler
Williams
Brown
Butt
Holloway
Head

NINTH ROW:
Kilgore
King, B.
King, J.
Peebles
Rencher
Smith

TENTH ROW:
Slappey
Vann
Varner
Wade
Watkins
White

MISS AMERICA BALL
House Mother

PHI DELTA THETA

FRATRES IN FACULTATE

C. L. HARE GEORGE PETRIE THOMAS SPARROW

FRATRES IN COLLEGIO

Class of 1938

DAVID CANON . . . . . Opelika
JOSH COUCH, JR. . . . . Dothan
JAMES T. DOUGHTIE . . . . . Columbus, Ga.
BROOKS GLASS . . . . . Linden
A. D. HOLMES . . . . . Jasper
JACK C. HUGHSTON . . . . . Columbus, Ga.
WESLEY LANEY . . . . . Columbus, Ga.
DWAIN LUCE . . . . . Mobile
W. FRANK McCALL . . . . . Moultrie, Ga.
G. THORNTON NELSON . . . . . Birmingham
TOD SUTTON . . . . . Washington, Ga.
RICHARD J. WOOD . . . . . Bluefield, W. Va.

Class of 1939

GROVER BARFIELD . . . . . Columbus, Ga.
BEN BRANCH . . . . . Montgomery
CECIL CONNOR . . . . . Columbia, Tenn.
MAURICE DYKES . . . . . Americus, Ga.
HERBERT JOHNSON . . . . . Huntsville
JEX LUCE . . . . . Mobile
PAUL K. McKENNEY . . . . . Columbus, Ga.
VAN SHAPARD, JR. . . . . Columbia, Tenn.

Class of 1940

KIRBY CLEMENTS . . . . . Montgomery
JOE FLEMING . . . . . Huntsville
JAMES FLOWERS . . . . . Montgomery
JOHN FOREMAN . . . . . America
WINSTON GARTH . . . . . Athens
BRUCE GIBSON . . . . . Birmingham
FRANK HAGGARD . . . . . Gadsden
GORDON HOOD . . . . . Gadsden
SEAWELL JONES . . . . . Selma
PENN MONTGOMERY . . . . . Opelika
CARL MORGAN . . . . . Uniontown
ALLEN NORTHINGTON . . . . . Montgomery
PRESTON REEDER . . . . . Florence
JOHN SMYTH . . . . . Opelika
BERNARD SYKES . . . . . Montgomery
JOHN B. STRATFORD . . . . . Birmingham
J. A. TAYLOR . . . . . Decatur
THOMAS WHEELER . . . . . Montgomery
T. B. WILLIAMS . . . . . Buena Vista, Ga.

Class of 1941

ORRIN BROWN . . . . . Opelika
WILLIAM BUTTS . . . . . Blue Ridge, Ga.
LEE HOLLOWAY . . . . . Montgomery
ALBERT HEAD . . . . . Troy
JAMES KILGORE . . . . . Jasper
BUFORD KING . . . . . Columbus, Ga.
JAMES KING . . . . . Rome, Ga.
JOHN HENRY PEEBLES . . . . . Decatur
JOHN RENCHER . . . . . Opelika
LYMAN SMITH . . . . . Florence
HORACE STRINGFELLOW . . . . . Atlanta, Ga.
STERLING SLAPPEY . . . . . Atlanta, Ga.
DYER VANN . . . . . Gadsden
WILLIAM VARNER . . . . . Tuskegee
ALBERT WADE . . . . . Columbus, Ga.
CHALMERS WATKINS . . . . . Columbus, Ga.
GEORGE WHITE . . . . . Huntsville

Phi Delta Theta was founded at Miami University in 1848. Its colors are Azure and Argent; its flower, the White Carnation. Alabama Beta Chapter was established in 1879.

OFFICERS

DAVID W. HAMILTON . . President
GAYLE RILEY . . . . . Vice-Pres.
E. D. McCAULEY . . . . Secretary
FRED SCHOMBERG . . . . Treasurer

MEMBERS

FIRST ROW:
Hamilton
Lehnert
McCauley
Martin
Riley
Schomberg

SECOND ROW:
Smith, R. D.
Wallace
Warren
Bailey
Bradley
Cobb

THIRD ROW:
Doughtie
Edington
Farley
Ingram
Kinzer
Patterson

FOURTH ROW:
Pearson, E. O.
Powell
Randle
Taylor, E. R.
Teague
Wolff

FIFTH ROW:
Almquist
Barnes
Cheatham
Farr, C. B.
Hixon
Ivey

SIXTH ROW:
Knopf
Lide
Maulshagen
Merrill
Morris
McGillivray

SEVENTH ROW:
Pearson, A. E.
Penton
Rutland
Steele
Smith, H. S.
Wingfield

EIGHTH ROW:
Armstrong
Farr, R. W.
Jernigan
Kaufman
McLean
March

NINTH ROW:
Nester
Reynolds
Samford
Savelle
Stovall
Taylor, E. D.

MRS. REBECCA HENRY
House Mother

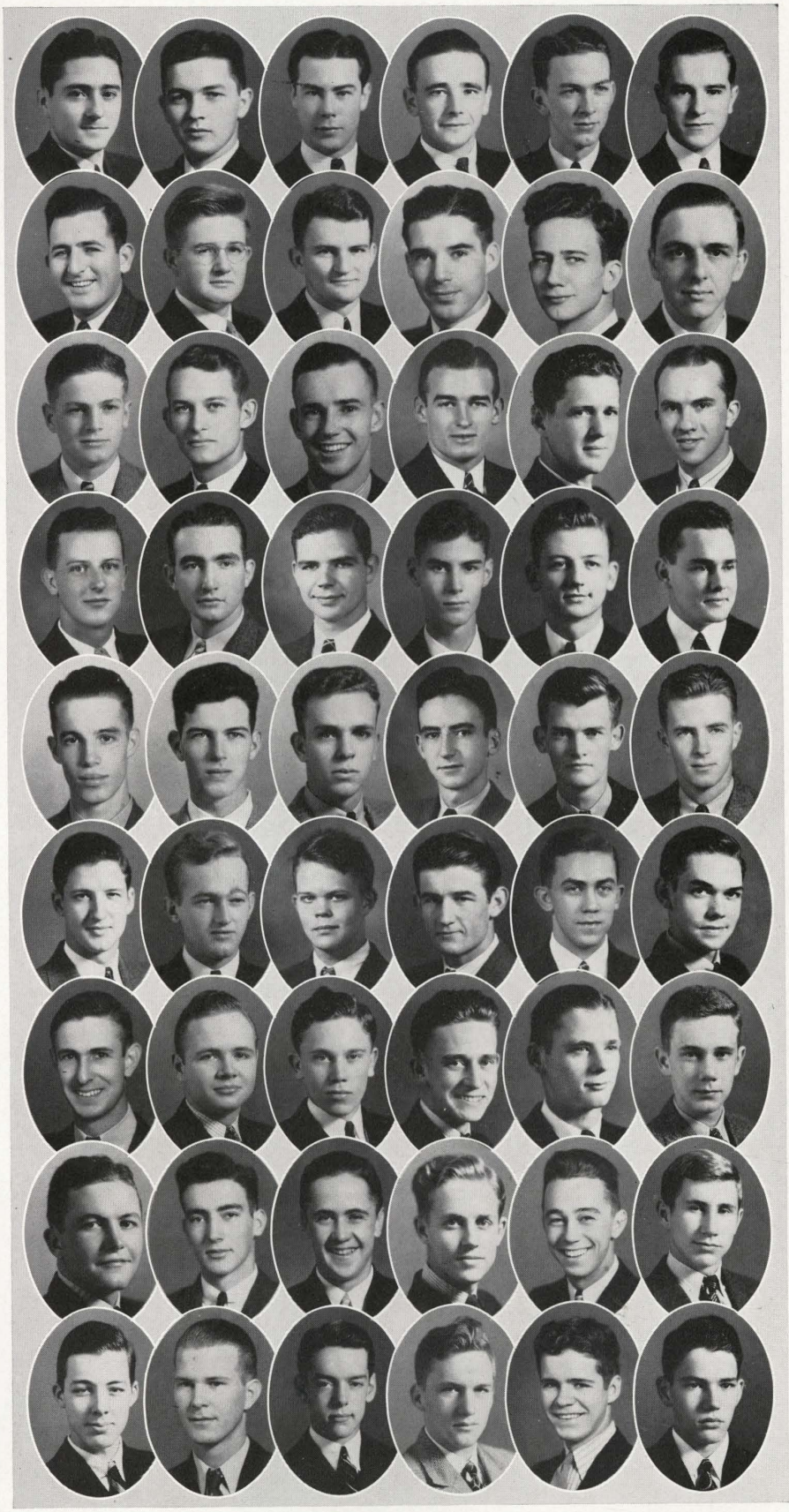

ALPHA TAU OMEGA

FRATRES IN FACULTATE

MAJ. E. H. ALMQUIST
A. O. TAYLOR
WILBUR HUTSELL
W. J. SAMFORD

FRATRES IN COLLEGIO

Class of 1938

DAVID W. HAMILTON . . . . . Tuscumbia
GEORGE H. LEHNERT . . . . . Tuscumbia
ROBERT L. MARTIN . . . . . Birmingham
E. D. McCAULEY . . . . . Birmingham
M. C. REYNOLDS . . . . . Tuskegee
GAYLE RILEY . . . . . Birmingham
FRED H. SCHOMBURG, JR. . . . . Columbus, Ga.
R. D. SMITH . . . . . Huntsville
WALES W. WALLACE . . . . . Birmingham

Class of 1939

HERSCHEL BAILEY . . . . . Opelika
MURRAY F. C. BRADLEY . . . . . Montgomery
JOHN E. COBB, JR. . . . . West Point, Ga.
GEORGE DOUGHTIE . . . . . Columbus, Ga.
WILLIAM S. EDINGTON . . . . . Mobile
WILLIAM C. FARLEY . . . . . Opelika
JACK KINZER . . . . . Tuscumbia
WILLIAM H. INGRAM . . . . . Orlando, Fla.
GAYLE G. PATTERSON . . . . . Florence
ERNEST O. PEARSON . . . . . Opelika
ROBERT W. POWELL . . . . . Birmingham
OSCAR E. RANDLE . . . . . Birmingham
E. ROY TAYLOR . . . . . Birmingham
SAM F. TEAGUE, JR. . . . . Birmingham
WILLIAM T. WARREN . . . . . Birmingham
GEORGE WOLFF . . . . . St. Louis, Mo.

Class of 1940

ELMER H. ALMQUIST . . . . . Auburn
PORTER I. BARNES, JR. . . . . Savannah, Ga.
TOM A. CHEATHAM . . . . . Birmingham
CECIL B. FARR . . . . . Birmingham
CARL HIXON . . . . . Mobile
JOHN IVEY, JR. . . . . Auburn
GEORGE S. KNOPF . . . . . Birmingham
MARTIN LIDE . . . . . Birmingham
HENRY MAULSHAGEN . . . . . Birmingham
WILLIAM E. MORRIS, JR. . . . . Birmingham
ARCHIE McGILLIVRAY . . . . . Birmingham
RANDOLPH PENTON . . . . . Montgomery
JAMES W. RUTLAND . . . . . Tuscumbia
H. SYDNOR SMITH . . . . . Rome, Ga.
ARTHUR E. STEEL . . . . . Birmingham
TOM J. WINGFIELD . . . . . Auburn

Class of 1941

BEN KAY ARMSTRONG . . . . . Savannah, Ga.
RICHARD W. FARR . . . . . Birmingham
CHARLES H. JERNIGAN . . . . . Opelika
MAURICE KAUFMAN . . . . . Birmingham
WILLIAM H. MARCH . . . . . Mobile
FRANK A. McLEAN . . . . . Montgomery
ROBERT G. T. NESTER . . . . . Mobile
JOHN Y. REYNOLDS . . . . . Montgomery
FRANK R. SAMFORD . . . . . Birmingham
DAVID R. SAVELL . . . . . Auburn
EDGAR F. STOVALL . . . . . Birmingham
E. D. TAYLOR . . . . . Birmingham

Alpha Tau Omega was founded at the Virginia Military Institute in 1865.

Alabama Alpha Epsilon Chapter was established in 1879.

OFFICERS

JOHN S. POLLARD . . . . President
ARMSTEAD R. HARPER . . Vice-Pres.
GEORGE D. KNIGHT . . . Secretary
CHARLES S. CHISOLM . . Treasurer

MEMBERS

FIRST ROW:
Biggin
Chisolm
Forbes
Franke

SECOND ROW:
Harper
McCutcheon
Miller
O'Gwynn
Pollard

THIRD ROW:
Ruth
Snow
Thomas
Campbell

FOURTH ROW:
Hill
Hollinger
Knight
Martin, A. C.
Melton

FIFTH ROW:
Patterson
Rand
Weissinger
Whatley

SIXTH ROW:
Williams
Davies
Davis
Farish
Fernside

SEVENTH ROW:
Flournoy
Goode
Hicks
Hooper

EIGHTH ROW:
Jackson
McCoy
Nettles
Rolen
Swift

NINTH ROW:
Watters
Burns
Dodd
Eyster

TENTH ROW:
Hinton
Lapsley
Martin, J. H.
Reynolds
Shoemaker

ELEVENTH ROW:
Steel
Stinson
Tabor
Walker

MRS. MABEL McLENDON
House Mother

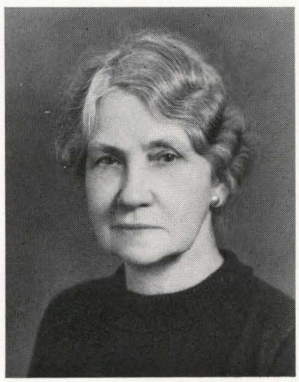

KAPPA ALPHA

FRATRES IN FACULTATE

J. F. DUGGAR

ALBERT B. MARSHALL

DR. J. H. GOFF

FRATRES IN COLLEGIO

Class of 1938

BEVERLY B. BIGGIN . . . . . Auburn
CHARLES S. CHISOLM . . . . . Selma
FRANK H. ELLIS . . . . . Birmingham
EDWARD C. FORBES . . . . . Little Rock, Ark.
GUS H. FRANKE . . . . . Panama
ARMSTEAD R. HARPER . . . . . Monroeville
GEORGE McCUTCHEON . . . . . Scottsboro
ANDREW MILLER . . . . . Washington, D. C.
RALPH S. O'GWYNN . . . . . Selma
JOHN S. POLLARD . . . . . Selma
EDWARD G. RUTH . . . . . Selma
HARRY E. SNOW . . . . . Montgomery
LEWIS B. THOMAS . . . . . Atlanta, Ga.

Class of 1939

JOHN P. CAMPBELL . . . . . Scottsboro
VERNON C. HILL . . . . . Canoe
LEO. B. HOLLINGER . . . . . Camden
GEORGE D. KNIGHT . . . . . Selma
ALLEN C. MARTIN . . . . . Selma
GEORGE A. MELTON . . . . . Atmore
WILLIS D. PATTERSON . . . . . Hartselle
HORACE W. RAND . . . . . Alexandria, La.
W. TEMPLE SEIBELS . . . . . Montgomery
LEON A. STANLEY . . . . . Anniston
HORACE W. WEISSINGER . . . . . Selma
FLETCHER P. WHATLEY . . . . . Auburn
GUS WILLIAMS . . . . . Tuscaloosa

Class of 1940

EDWARD J. DAVIES . . . . . Decatur
EDWARD M. DAVIS . . . . . Prattville
H. THOMAS FARISH . . . . . Coy
HENRY FERNSIDE . . . . . Palatka, Fla.
GORDON FLOURNOY . . . . . Columbus, Ga.
WILLIAM W. GOODE . . . . . Tallahassee, Fla.
LUCIAN F. HICKS . . . . . Alberta
MARSHALL J. HOOPER . . . . . Selma
JOE S. JACKSON . . . . . Baconton, Ga.
CHARLES R. McCOY . . . . . Bartow, Fla.
JOHN NIXON . . . . . Birmingham
THOMAS E. NETTLES . . . . . Tunnell Springs
J. FRAZER ROLEN . . . . . Montgomery
WILLIAM P. SWIFT . . . . . Selma
JOHN F. WATTERS . . . . . Selma

Class of 1941

CHARLES J. BURNS . . . . . Selma
WILLIAM R. DODD . . . . . Semmes
CHARLES H. EYSTER . . . . . Decatur
C. SNOW HINTON . . . . . Tuscaloosa
WARING G. H. LAPSLEY . . . . . Birmingham
JAMES H. MARTIN . . . . . Chattanooga, Tenn.
JAMES H. REYNOLDS . . . . . Anniston
CARY SHOEMAKER . . . . . Abbeville
DAVID A. STEELE . . . . . Beatrice
ROY STINSON . . . . . Birmingham
W. AUDLEY TABOR . . . . . Montgomery
BEN W. WALKER . . . . . Milstead
JACK L. WOODLIFF . . . . . Gadsden

Kappa Alpha Fraternity was founded at Washington and Lee in 1865. Its colors are Crimson and Gold; its flowers, the Magnolia and Red Rose. Nu Chapter was established in 1883.

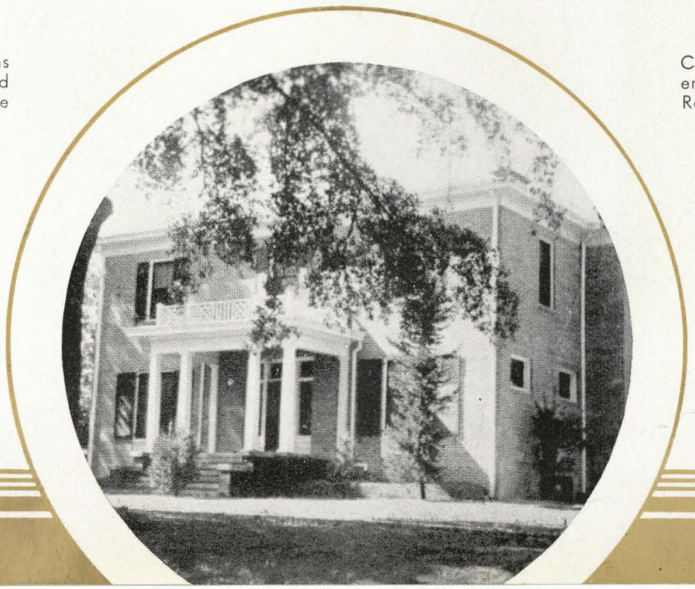

OFFICERS

A. M. GARRISON . . . . . President
J. C. SWANNER . . . . . Vice-Pres.
C. J. HAGER . . . . . Secretary
R. B. HARBESON . . . . . Treasurer

MEMBERS

FIRST ROW:
Avery
Crabtree
Garrison
Hager
Harbeson
Luetje

SECOND ROW:
McCullough, R.
Rittenour
Shaw
Taylor
Youngblood, L.
Dudley

THIRD ROW:
Folmar
Gay
Johnson, E. R.
Lester
McClure
Riddle

FOURTH ROW:
Roueche
Rutledge
Singletary
Swanner
Terry
Williams

FIFTH ROW:
Smith, M. A.
Armstrong
Berney
Conner
Darden
Faucette

SIXTH ROW:
Flowers
Johnston, H.
Lee
Lewis
McCullough, D. L.

SEVENTH ROW:
Meadows
Morgan
Pease
Porter
Preer
Roberts

EIGHTH ROW:
Smith, H. G.
Smith, M.
Vaughan
Alley
Barnes
Bigger

NINTH ROW:
Burnes
Cooper
Dortch
Deming
Flinn
Futch

TENTH ROW:
Hawkins
Hettrick
Mitchell
Norvell
Renfro
Taylor

ELEVENTH ROW:
Walker
Ware
Windham
Wingo
White
Youngblood

MRS. R. C. HART
House Mother

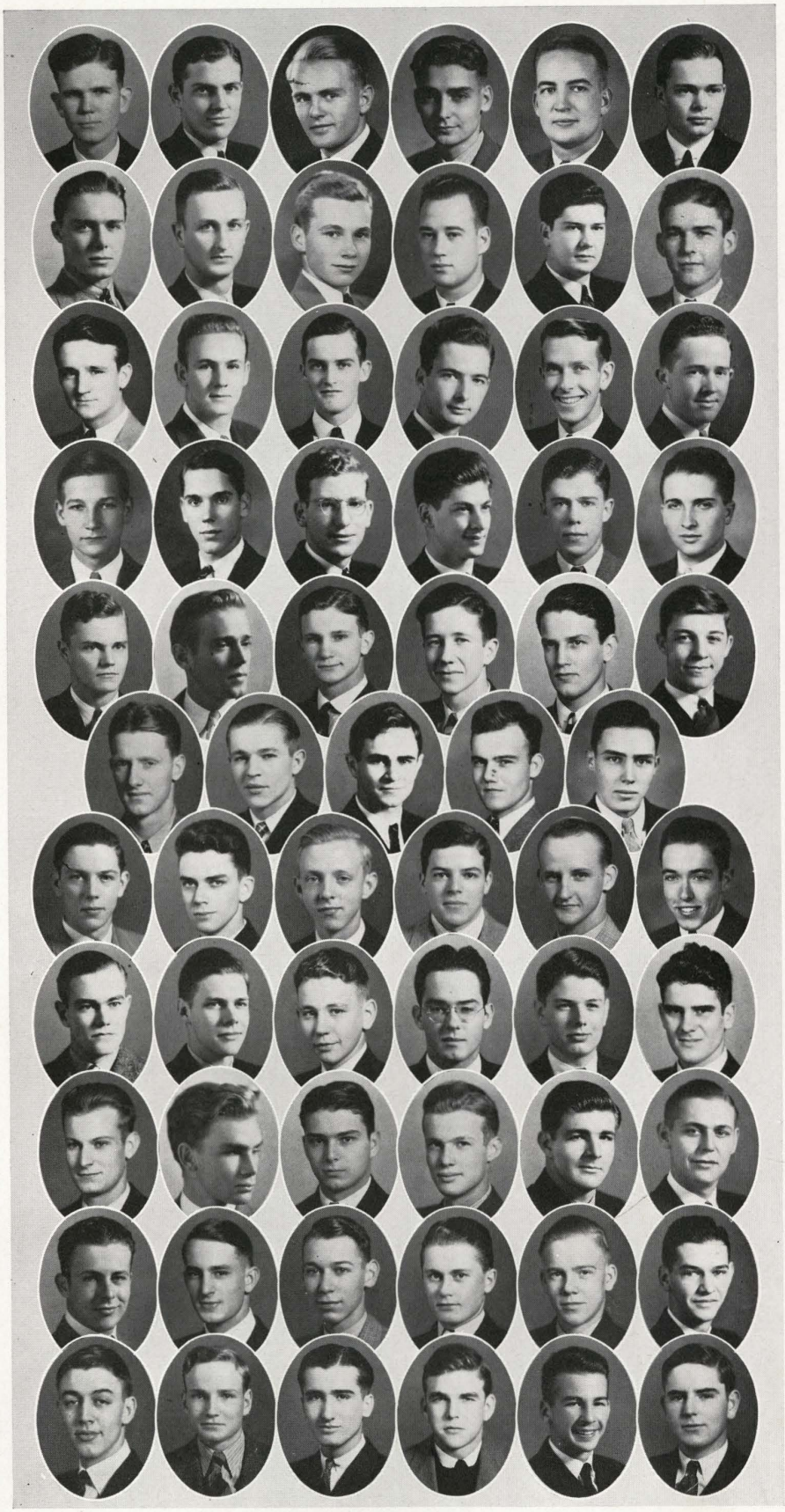

SIGMA ALPHA EPSILON

FRATRES IN FACULTATE

HERBERT MARTIN — A. C. DUNSTAN

DR. J. J. WILMORE

FRATRES IN COLLEGIO

Class of 1938

R. T. AVERY . . . . . Birmingham
FORREST CRABTREE . . . . . Greensboro
A. M. GARRISON . . . . . Birmingham
C. J. HAGER . . . . . Birmingham
R. B. HARBESON . . . . . De Funiak Springs, Fla.
ED LUETJE . . . . . Columbus, Ga.
R. McCULLOUGH . . . . . Birmingham
C. RITTENOUR . . . . . Montgomery
S. SHAW . . . . . Birmingham
H. TAYLOR . . . . . Greensboro
L. YOUNGBLOOD . . . . . Tuskegee

Class of 1939

J. O. ALBRIGHT . . . . . Mobile
E. J. BISSEL . . . . . Birmingham
R. W. CHILDRESS . . . . . Columbia
W. H. DUDLEY . . . . . Seale
J. FOLMAR . . . . . Troy
J. GAY . . . . . Opelika
E. R. JOHNSTON . . . . . Birmingham
J. LESTER . . . . . Glenwood
R. McCLURE . . . . . Birmingham
S. S. RIDDLE . . . . . Birmingham
R. ROUCHE . . . . . Birmingham
F. RUTLEDGE . . . . . Demopolis
A. D. SINGLETARY . . . . . Blakely
M. A. SMITH . . . . . Birmingham
JIM SWANNER . . . . . Luverne
P. TERRY . . . . . Birmingham
G. WILLIAMS . . . . . New York, N. Y.

Class of 1940

R. H. ARMSTRONG . . . . . Birmingham
B. BICKERSTAFF . . . . . Columbia
M. CONNER . . . . . Tuskegee
P. DARDEN . . . . . Birmingham
H. FAUCETTE . . . . . Birmingham
R. FLOWERS . . . . . Dothan
HARRY JOHNSTON . . . . . Tuskegee
J. LEE . . . . . Birmingham
B. LEWIS . . . . . Birmingham
A. VAUGHAN . . . . . Tuskegee
W. J. E. MEADOWS . . . . . Opelika
C. MORGAN . . . . . Bessemer
P. PEASE . . . . . Columbus, Ga.
H. J. PORTER . . . . . Birmingham
T. PREER . . . . . Tuskegee
J. S. G. ROBERTS . . . . . Birmingham
R. RUSH . . . . . Tuskegee
H. SMITH . . . . . LaGrange, Ga.
M. SMITH . . . . . Florence

Class of 1941

JOHN ALLEY . . . . . Tuskegee
GEORGE BARNES . . . . . Mobile
RICHARD BIGGER . . . . . Montgomery
SAM BURNS . . . . . Atlanta, Ga.
JOHN COOPER . . . . . Montgomery
BOB DAVIDSON . . . . . Opelika
JOHN DEMING . . . . . Evergreen
HENRY FLINN . . . . . Montgomery
SIMMONS FUTCH . . . . . Ocala, Fla.
JOHNSTON HAWKINS . . . . . Montgomery
STEVE HETTRICK . . . . . Birmingham
BILL MITCHELL . . . . . Birmingham
LESTER NORVEL . . . . . Florence
FRANK RENFRO . . . . . Opelika
CARL SMITH . . . . . Opelika
TRAVIS TAYLOR . . . . . Tuskegee
JAKE WALKER . . . . . Opelika
JAMES WARE . . . . . Autaugaville
TRAVIS WINDHAM . . . . . Luverne
AGLIN WHITE . . . . . Birmingham
OLIN YOUNGBLOOD . . . . . Tuskegee

Sigma Alpha Epsilon was founded at the University of Alabama in 1856. Its colors are Purple and Gold; its flower, the Violet. Alabama Alpha Mu Chapter was established in 1886.

OFFICERS

C. T. ALLEN . . . . . President
J. E. DAVIS . . . . . Vice-Pres.
G. H. YOUNG . . . . . Secretary
L. J. MANTOUX . . . . . Treasurer

MEMBERS

FIRST ROW:
Allen
Amos
Armstrong
Davis, J. E.

SECOND ROW:
Duncan
Harrell
Hitchcock
Jeffers
Mantoux

THIRD ROW:
Roy
Cook
Edwards, T.
Foster, L. E.

FOURTH ROW:
Herren, J. M.
Hodges, C.
Kemp
Pearson, J. A.
Rainer, R. F.

FIFTH ROW:
Scott, W. C.
Shumaker
Thomas, J. B.
Vogtle

SIXTH ROW:
West
Young
Curry
Esslinger
Haynesworth

SEVENTH ROW:
Heathcote
McCord
Slaughter
Smith, A. F.

EIGHTH ROW:
Smith, W. M.
Taylor, S. P.
Thomas, E. M.
Chrietzberg
Edwards, T.

NINTH ROW:
Eiland
Hazzard
Hodo
Hooper

TENTH ROW:
Jackson
Lott
Merrill
Mitchell
Morrison

ELEVENTH ROW:
McGehee
Seal
Winn
Wilson

MRS. J. O. REID
House Mother

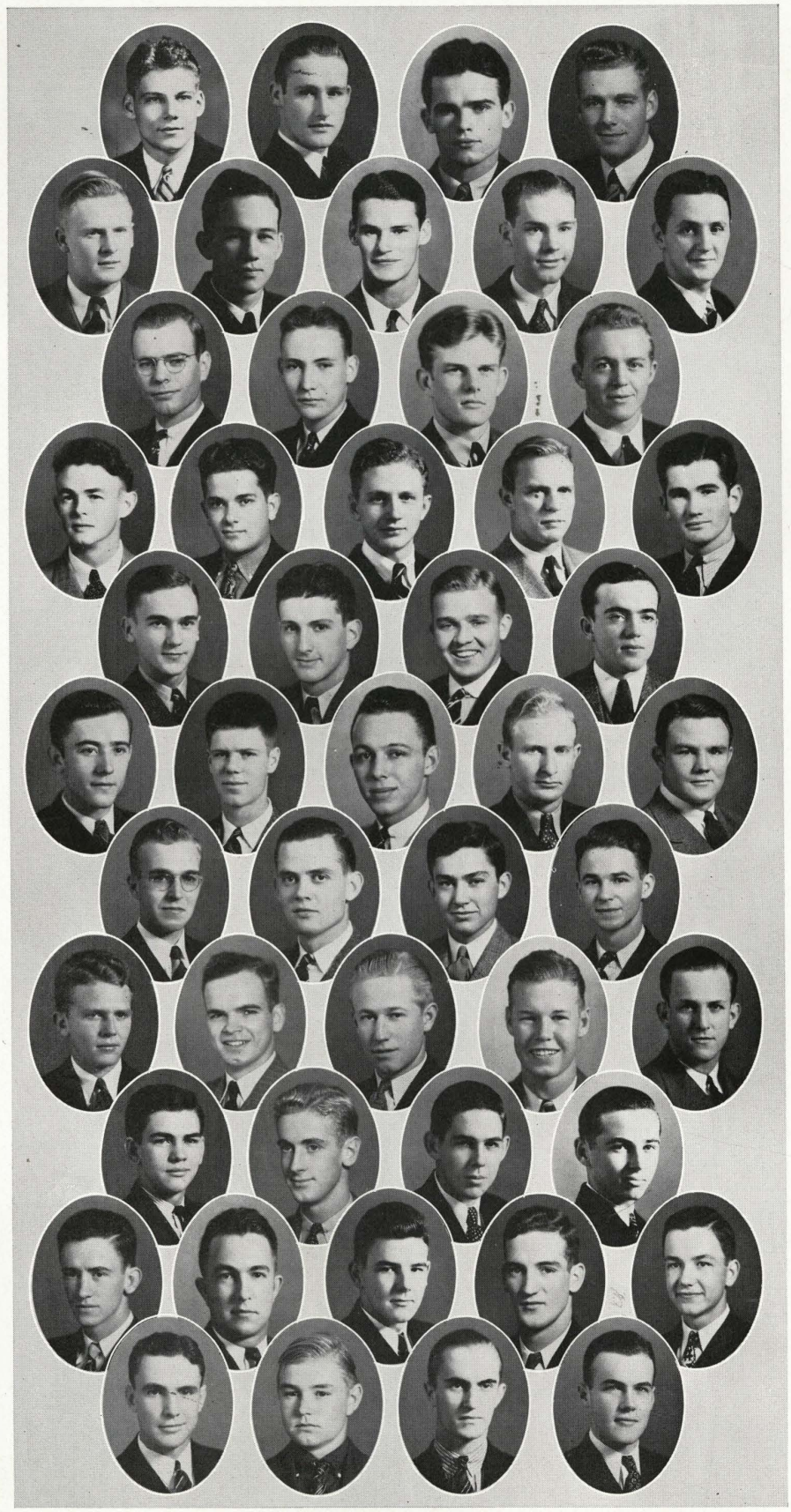

S I G M A N U

FRATRES IN FACULTATE

J. V. BROWN
S. L. CHESTNUTT
JIMMY HITCHCOCK
KNOX McMILLAN
MAJ. R. A. LAIRD

FRATRES IN COLLEGIO

Class of 1938

C. T. ALLEN . . . . . Birmingham
J. C. AMOS . . . . . LaGrange, Ga.
L. W. ARMSTRONG . . . . . Birmingham
J. E. DAVIS . . . . . Birmingham
T. E. DUNCAN . . . . . Alexander City
J. D. HARRELL . . . . . Thomaston
W. C. HITCHCOCK . . . . . Union Springs
L. JEFFERS . . . . . Oxford
L. J. MANTOUX . . . . . Birmingham

Class of 1939

J. S. COOK . . . . . Union Springs
T. H. EDWARDS . . . . . Montgomery
L. E. FOSTER . . . . . Birmingham
J. M. HERREN . . . . . Birmingham
C. O. HODGES . . . . . Birmingham
M. G. KEMP . . . . . Lake Wales, Fla.
J. A. PEARSON . . . . . Birmingham
R. F. RAINER . . . . . Union Springs
D. ROGERS . . . . . Rome, Ga.
W. C. SCOTT . . . . . Birmingham
G. L. SHUMAKER . . . . . Memphis, Tenn.
J. B. THOMAS . . . . . Sipsey
A. W. VOGTLE . . . . . Birmingham
J. H. WEST . . . . . Louisville
G. H. YOUNG . . . . . Montgomery

Class of 1940

J. B. CURRY . . . . . Atlanta, Ga.
H. W. ESSLINGER . . . . . Huntsville
JOHN HAM . . . . . Auburn
C. G. HAYNESWORTH . . . . . Birmingham
R. E. HEATHCOTE . . . . . Great Neck, N. Y.
L. B. McCORD . . . . . Montgomery
T. H. NOLEN . . . . . Prattville
J. C. SLAUGHTER . . . . . Birmingham
A. F. SMITH . . . . . Union Springs
W. M. SMITH . . . . . Birmingham
S. P. TAYLOR . . . . . Huntsville
E. M. THOMAS . . . . . Auburn

Class of 1941

ABB CHRIETZBERG . . . . . Auburn
T. EDWARDS . . . . . Auburn
W. EILAND . . . . . LaGrange, Ga.
M. HAZZARD . . . . . Birmingham
W. HODO . . . . . Alexander City
J. HOOPER . . . . . Oakman
T. J. JACKSON . . . . . Selma
K. L. LOTT . . . . . Birmingham
R. MERRILL . . . . . Edgewater
D. MITCHELL . . . . . Atlanta, Ga.
G. MORRISON . . . . . Birmingham
H. McGEHEE . . . . . Troy
J. SEALE . . . . . Auburn
C. WINN . . . . . Tampa, Fla.
S. WILSON . . . . . Union Springs

Sigma Nu Fraternity was founded at the Virginia Military Institute in 1869. Its colors are Black, White, and Gold; its flower, the White Rose. Beta Theta Chapter was established in 1890.

OFFICERS

MALCOLM B. McDONALD . President
T. A. RUSSELL . . . . . Vice-Pres.
J. E. HAYGOOD . . . . . Secretary
M. R. PANELL . . . . . Treasurer

MEMBERS

FIRST ROW:
Alison
Bagby
Bishop
Chapman, H. M.
Kyzar
Panell

SECOND ROW:
McDonald
Parker
Russell
Taylor
Aycock
Bailey

THIRD ROW:
Fletcher
Haygood
Lawrence
Lloyd, H.
McCulloch, W. L.

FOURTH ROW:
McGehee
Mooney
Pate
Price
Ragan
Tatum

FIFTH ROW:
Whitfield
Wyers
Calaway
Chiles
Dees
Duke, R.

SIXTH ROW:
Gibson
Henry
Hudson
Greeson
Melson

SEVENTH ROW:
Myrick
Neill
Risher
Rochester
Ware
Willingham

EIGHTH ROW:
Abernathy
Brown
Burnett
Campbell
Chapman, E. H.
Cuthriell

NINTH ROW:
Davis
Duke, H. W.
Eddins
Gamewell
Going

TENTH ROW:
Johnson
Lacy
Lloyd, W.
McClelland
McCulloch, C.
Newell

ELEVENTH ROW:
Rotenberry
Ramey
Shepherd
Thaggard
Wilson
Young

MRS. JESSIE W. BISSETT
House Mother

PI KAPPA ALPHA

FRATRES IN FACULTATE

R. W. ALLEN
J. C. McKINNON
C. S. DAVIS
E. S. WINTERS
J. T. FAIR
C. R. SAUNDERS
S. W. JOHNSON
T. W. TIDMORE
J. L. McKINNON

FRATRES IN COLLEGIO

Class of 1938

W. L. ALISON . . . . . Minton
M. B. BAGBY . . . . . Birmingham
J. F. BISHOP . . . . . Akron
H. M. CHAPMAN . . . . . New York, N. Y.
J. H. KYZAR . . . . . Andalusia
M. R. PANELL . . . . . Birmingham
M. B. McDONALD . . . . . Birmingham
H. E. PARKER . . . . . Birmingham
T. A. RUSSELL . . . . . Birmingham
E. TAYLOR . . . . . Alabama City

Class of 1939

W. L. AYCOCK . . . . . Selma
H. T. BAILEY . . . . . Huntsville
O. M. FLETCHER . . . . . Montgomery
J. E. HAYGOOD . . . . . Greenville
B. LAWRENCE . . . . . Birmingham
H. LLOYD . . . . . Hurtsboro
W. L. McCULLOCH . . . . . Huntsville
W. B. McGEHEE . . . . . Greenville
M. L. MOONEY . . . . . Gadsden
J. C. POPE . . . . . Birmingham
A. H. PRICE . . . . . Georgiana
E. RAGAN . . . . . Huntsville
D. T. TATUM . . . . . LaFayette
H. J. WHITFIELD . . . . . Demopolis
L. T. WYERS . . . . . Birmingham

Class of 1940

J. CALLAWAY . . . . . Birmingham
T. W. CHILES . . . . . Albertville
R. W. DEES . . . . . Greenville
R. DUKE . . . . . Gadsden
L. R. GIBSON . . . . . Fort Walton, Fla.
B. B. HENRY . . . . . Florence
W. G. HUDSON . . . . . Selma
J. GREESON . . . . . Montgomery
B. MASSENGALE . . . . . Montgomery
J. E. MELSON . . . . . Huntsville
J. P. MYRICK . . . . . Lakeland, Fla.
J. C. NEILL . . . . . Birmingham
J. O. RISHER . . . . . Selma
A. D. ROCHESTER . . . . . Birmingham
A. WARE . . . . . Toombsboro, Ga.
G. WILLINGHAM . . . . . Parrish

Class of 1941

W. H. ABERNATHY . . . . . Alexander City
J. N. BROWN . . . . . Birmingham
R. E. BURNETT . . . . . Greenville
K. CAMPBELL . . . . . DeFuniak Springs, Fla.
E. CHAPMAN . . . . . Alexander City
H. B. CUTHRIELL . . . . . Miami, Fla.
J. M. DAVIS . . . . . Albertville
H. W. DUKE . . . . . Gadsden
N. EDDINS . . . . . Huntsville
R. L. GAMEWELL . . . . . Birmingham
W. J. GOING . . . . . Birmingham
P. JOHNSON . . . . . Greensboro
W. LLOYD . . . . . Hurtsboro
J. H. McCLELLAND . . . . . Atlanta, Ga.
C. McCULLOCH . . . . . Huntsville
K. NEWELL . . . . . Birmingham
B. ROTENBERRY . . . . . Huntsville
R. E. RAMEY . . . . . Akron
C. SHEPHERD . . . . . Mobile
S. THAGGARD . . . . . Andalusia
F. B. WILSON . . . . . Greenville
R. T. YOUNG . . . . . Birmingham

Pi Kappa Alpha was founded at the University of Virginia in 1868. Its colors are Garnet and Old Gold; its flower, the Lily of the Valley. Upsilon Chapter was established in 1895.

OFFICERS

EMORY R. SOLOMON . . President
WILLIAM ANDREWS . . . Vice-Pres.
HENRY MOHNS . . . . . Secretary
CHARLES HARRIS . . . . . Treasurer

MEMBERS

FIRST ROW:
Chambers
Coleman
Gilchrist
Hillman
Holmon

SECOND ROW:
Lowry
McKissick
Tanner
Andrews

THIRD ROW:
Faulk
Johnson
Oates
Richardson
Solomon

FOURTH ROW:
Allen
Campbell
Chappell
Gallagher
Harris

FIFTH ROW:
Hebson
Manley
Martin
Mohns

SIXTH ROW:
Orr
Rawlinson
Richardson
Simpson
Smith

SEVENTH ROW:
Stafford
Kilpatrick
Espy
Hall
Howard

EIGHTH ROW:
Long
Milbourne
Miller
Stafford

NINTH ROW:
Stromme
Sutton
Trotter
Yarbrough
Merritt

K A P P A S I G M A

FRATRES IN FACULTATE

L. N. DUNCAN
W. S. FAIR
JACK S. VANN
VERNON MERRITT
J. R. RUTLAND

FRATRES IN COLLEGIO

Class of 1938

FRANK M. CHAMBERS . . . . . Faunsdale
ROBERT COLEMAN . . . . . Tuscumbia
WILLIAM GILCHRIST . . . . . Auburn
HAROLD HILLMAN . . . . . Saginaw
A. G. THOMAS . . . . . Center
FREDDIE HOLMAN . . . . . Dothan
SAMUEL LOWRY . . . . . Huntsville
REX McKISSICK . . . . . Equality
EUGENE TANNER . . . . . Uniontown

Class of 1939

WILLIAM ANDREWS . . . . . Thomasville
JOHN FAULK . . . . . Chipley, Fla.
WILLIAM HALL . . . . . Atlanta, Ga.
M. KAY JOHNSON . . . . . Montgomery
SCHUYLER RICHARDSON . . . . . Huntsville
EMORY SOLOMON . . . . . Headland
JAMES SOMERVILLE . . . . . Aliceville
BILL WARD . . . . . Tuscaloosa

Class of 1940

TOM ALLEN . . . . . Birmingham
WILLIAM CAMPBELL . . . . . Decatur, Ga.
FRANK CHAPPELL . . . . . Aliceville
WILLIAM GALLAGHER . . . . . Alexandria, Va.
CHARLES HARRIS . . . . . Montgomery
FRED HEBSON . . . . . Sylacauga
CHARLIE KILPATRICK . . . . . Carrollton
THOMAS MANLEY . . . . . Birmingham
JERRY MARTIN . . . . . Memphis, Tenn.
JAMES PADGETT . . . . . Pensacola, Fla.
HENRY MOHNS . . . . . Atlanta, Ga.
KENNETH ORR . . . . . Atlanta, Ga.
BOLLING RAWLINSON . . . . . Millbrook
WALTER RICHARDSON . . . . . Evinston, Fla.
JACK SIMPSON . . . . . Courtland
FORRESTER SMITH . . . . . Prattville
CHARLES STAFFORD . . . . . Florence
JACK WOOD . . . . . Headland

Class of 1941

JOHN D. ESPY . . . . . Abbeville
RICHARD HALL . . . . . Atlanta, Ga.
ED HOWARD . . . . . Sylacauga
BILLY LONG . . . . . Montgomery
MONROE MERRITT . . . . . Opelika
RUSSELL MILBOURNE . . . . . Decatur, Ga.
BILL MILLER . . . . . Atlanta, Ga.
CHARLES ROBERTS . . . . . Dothan
ROBERT STAFFORD . . . . . Florence
GEORGE STROMME . . . . . Washington, D. C.
HAROLD SUTTON . . . . . Villa Rica, Ga.
ROBERT VANN . . . . . Abbeville
HARRY YARBROUGH . . . . . Prattville
RALPH YOUNG . . . . . Florence

Kappa Sigma Fraternity was founded at the University of Virginia in 1869. Its colors are Scarlet, White, and Emerald Green; its flower, the Lily of the Valley. Beta Eta Chapter was established in 1900.

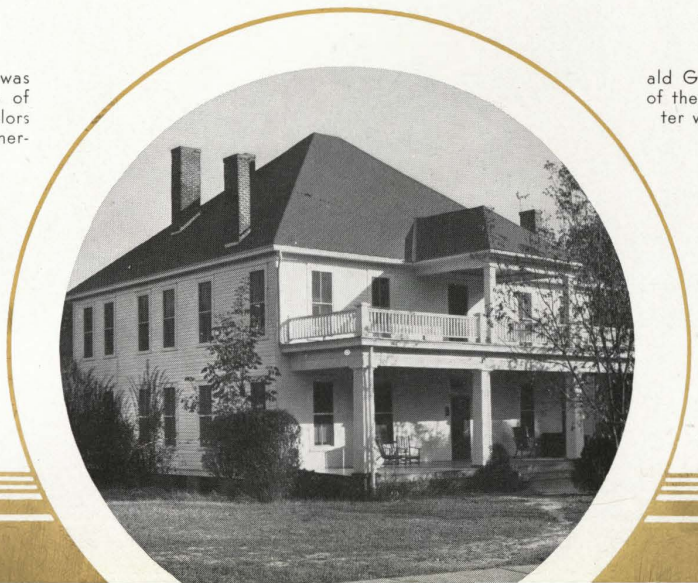

OFFICERS

THOMAS G. KARG . . . . President
E. R. DONOVAN . . . . . Vice-Pres.
CLAY H. DEAN . . . . . Secretary
HARRY BROWN . . . . . Treasurer

MEMBERS

FIRST ROW:
Branum
Brown, H.
Brown, J.
Cain
Clements
Dean

SECOND ROW:
Donovan
Ennis
Hubbard
Jones
Karg

THIRD ROW:
Montgomery
Nichols
Tankersly
Ward
Wilkes
Brooks

FOURTH ROW:
Burleson
Detamore
Edmondson
McNulty
Mims

FIFTH ROW:
Nordan
Smith
Vogel
Watkins
Wilder
Adamson

SIXTH ROW:
Cockrell
Dean
Dickinson
Eich
Gafford

SEVENTH ROW:
Martin
McWhorter
Young
Burnett
Cox
Hayes

EIGHTH ROW:
Jones
Malone
Mitchell
Ware
Wright

MRS. ELIZABETH COX
House Mother

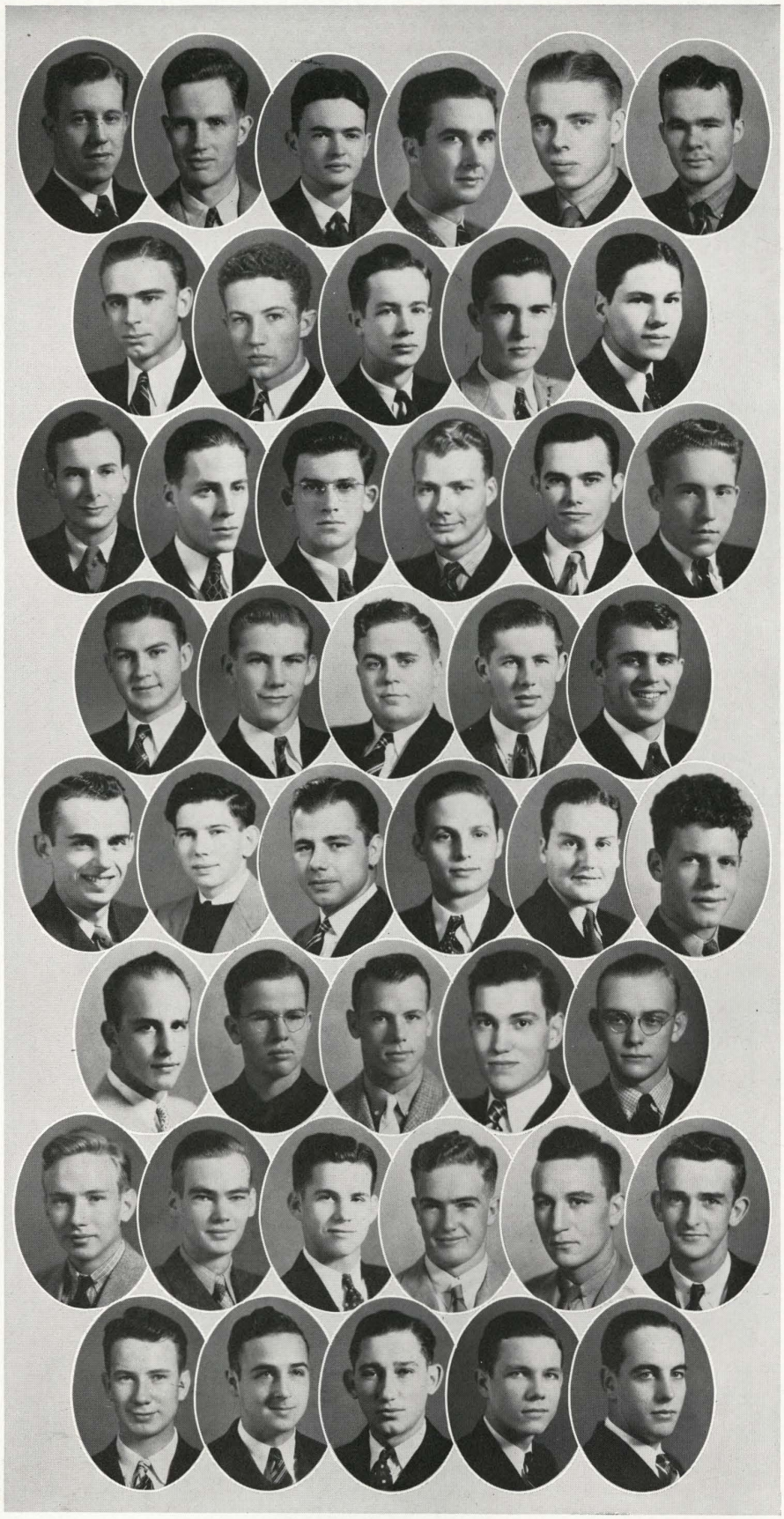

SIGMA PHI EPSILON

FRATRES IN FACULTATE

P. R. BIDEZ
W. F. BLACKMON
HERMAN D. JONES
M. C. PADGETT

FRATRES IN URBE

DRYDEN BAUGHMAN
T. H. BURTON
CLINE TAMPLIN
OTIS E. WARD

FRATRES IN COLLEGIO

Class of 1938

DONALD BRANUM . . . . . Decatur
HARRY BROWN . . . . . Maywood, Ill.
JARVIS BROWN . . . . . Montgomery
J. J. CAIN . . . . . Mooresville
CARTER CLEMENTS . . . . . Benton
CLAY H. DEAN . . . . . Moultrie, Ga.
E. R. DONOVAN . . . . . Citronelle
JAMES P. ENNIS . . . . . Birmingham
JAMES R. HUBBARD . . . . . Dadeville
ROBERT V. JONES . . . . . Decatur
THOMAS G. KARG . . . . . Sheffield
SAM W. MONTGOMERY . . . . . Talladega
MARK R. NICHOLS . . . . . Auburn
PAUL SCOLLARD . . . . . Birmingham
HOMER TANKERSLY . . . . . Decatur
HENRY S. WARD . . . . . Birmingham
FRANKLIN WILKES . . . . . Dothan

Class of 1939

JOHN D. BROOKS . . . . . Fairfield
J. LEON BURLESON . . . . . Guin
LOWELL DETAMORE . . . . . Auburn
LEM A. EDMONDSON . . . . . Montgomery
ROBERT F. McNULTY . . . . . Medford, Mass.
WILLIAM D. MIMS . . . . . Hope Hull
CLAYTON NORDAN . . . . . Abbeville
WILLIAM L. SMITH . . . . . Birmingham
LOUIS J. VOGEL . . . . . Cullman
RICHARD L. WATKINS . . . . . Decatur
ROBERT H. WILDER . . . . . Dadeville

Class of 1940

CARL ADAMSON . . . . . Birmingham
HAROLD COCKRELL . . . . . Fairfield
JOSEPH L. DEAN . . . . . Moultrie, Ga.
ROBERT DICKINSON . . . . . Montgomery
BENJAMIN J. EICH . . . . . Fort Davis
JOE MACK GAFFORD . . . . . Greenville
MAX HARRISON . . . . . Atmore
DANIEL S. MARTIN . . . . . Birmingham
GEORGE E. McWHORTER . . . . . Greenville
STANCEL W. WHATLEY . . . . . Cordova
TOM YOUNG . . . . . Dadeville

Class of 1941

WALTER ALSMILLER . . . . . Birmingham
A. L. BURNETT . . . . . Florence
BARNES M. COX . . . . . Dadeville
BARNEY DOBBS . . . . . Haleyville
WILLARD HAYES . . . . . Sheffield
LEON JONES . . . . . Birmingham
EDWARD MITCHELL . . . . . Enterprise
WILLIAM C. MALONE . . . . . Talladega
L. G. MORRIS . . . . . Haleyville
JOSEPH C. WARE . . . . . Birmingham
THEODORE WRIGHT . . . . . Birmingham
SHERRILL EMBRY . . . . . Fairfield

Sigma Phi Epsilon Fraternity was founded at Richmond College in 1901. Its colors are Purple and Red. Alabama Alpha Chapter was established in 1908.

OFFICERS

MAX WELDEN . . . . . President
ERNEST FLOYD . . . . . Vice-Pres.
W. L. FLEMING . . . . . Secretary
BRADT M. CAMERON . . . Treasurer

MEMBERS

FIRST ROW:
Batigne
Cameron
Fleming
Green
Hagan
Hurd

SECOND ROW:
Lowery
Milam
Welden
Wood
Bagby

THIRD ROW:
Benns
Eagan
Floyd
Howell
Lathem
Manning

FOURTH ROW:
McIntyre
MacGregor
Picard
Vinson
Wells
Adams

FIFTH ROW:
Ambrose
Blunschi
Chapman
Davis
Hill
Hogan

SIXTH ROW:
Kelly
Narrows
Scrivner
Smith
Welden
Bell

SEVENTH ROW:
Butler
Collins
Gilder
Giles
Gorden

EIGHTH ROW:
Holland
Johnson
McClurkin
Moore
Shiver
Welden

MRS. W. C. GEWIN
House Mother

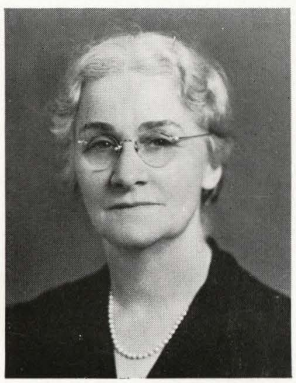

LAMBDA CHI ALPHA

FRATRES IN FACULTATE

W. H. COPPEDGE
M. T. FULLAN
C. R. HIXON
J. H. JOHNSON
FRANK M. ORR
B. F. THOMAS

FRATRES IN URBE

NEIL O. DAVIS

FRATRES IN COLLEGIO

Class of 1938

JEAN R. BATIGNE . . . . . Paris, France
BRADT M. CAMERON . . . . . Birmingham
W. L. FLEMING . . . . . Brundige
H. JACE GREEN, JR. . . . . Birmingham
THOMAS L. HAGAN, JR. . . . . Sylacauga
MILTON R. WOOD . . . . . Montgomery
ROBERT H. HURD . . . . . Bessemer
JOHN W. LOWERY . . . . . Bessemer
WILLIAM A. MILAM . . . . . **Sheffield**
JOSEPH R. McCREARY . . . . . Tarpon Springs, Fla.
JAMES MAXWELL WELDEN . . . . . Wetumpka

Class of 1939

FRANCIS K. BAGBY . . . . . Birmingham
W. E. BENNS, JR. . . . . Montgomery
JOHN EAGAN . . . . . Bessemer
ERNEST FLOYD . . . . . Huntsville
MILTON HOWELL . . . . . Bessemer
R. C. LATHEM . . . . . Fairfield
DAVIS MANNING . . . . . Huntsville
J. L. McINTYRE . . . . . Guntersville
KENNETH MacGREGOR . . . . . Baxley, Ga.
LEON C. PICARD . . . . . Birmingham
W. E. VINSON . . . . . Fitzgerald, Ga.
FRANCIS WELLS . . . . . Selma

Class of 1940

EHNEY A. AMBROSE . . . . . Montevallo
J. MONROE ADAMS . . . . . Anniston
JOHN BLUNSCHI . . . . . Eutaw
ROBERT J. CHAPMAN . . . . . Birmingham
JOHN N. DABBS . . . . . Bessemer
JESSE DAVIS . . . . . Bessemer
HARVEY HOGAN . . . . . Lexington, Ga.
CHARLES M. KELLEY . . . . . Eutaw
PARKER NARROWS . . . . . Panama City, Fla.
JAMES SCRIVNER . . . . . Berry
EDWARD S. SMITH . . . . . Birmingham
FERRELL WELDEN . . . . . Titus

Class of 1941

WILBUR BAGBY . . . . . Birmingham
FOSTER BELL . . . . . Boligee
RALPH BUTLER . . . . . Montgomery
CLINTON COLLINS . . . . . Sylacauga
JOHN DEAN GILDER . . . . . Mt. Meigs
MILTON GILES . . . . . Florence
JOHN GORDON . . . . . Bessemer
EDWARD HOLLAND . . . . . Camden, S. C.
W. L. HUGHES . . . . . Montgomery
WYLIE JOHNSON . . . . . Montgomery
JOSEPH McCLURKIN . . . . . Pike Road
FRANK MOORE . . . . . New Port Richie, Fla.
CLEMENT SHIVERS . . . . . Camden, S. C.
EDWARD WELDEN . . . . . Wetumpka

Lambda Chi Alpha Fraternity was founded at Boston University in 1909. Its colors are Purple, Green, and Gold. Omega Zeta Chapter was established in 1915.

OFFICERS

J. R. KINCAID . . . . . President
C. W. THOMPSON . . . . Vice-Pres.
H. B. DARDEN . . . . . Secretary
J. L. McCLAIN . . . . . Treasurer

MEMBERS

FIRST ROW:
Cardwell
Carr
Darden
Gossett

SECOND ROW:
Kincaid
Martin
Miller
Owens
Parker

THIRD ROW:
Shannon
Sylvester
Wilkes
Williams

FOURTH ROW:
Boykin
Graham
Locke
McClain

FIFTH ROW:
Old
Perdue
Phillips
Sargent
Salis

SIXTH ROW:
Thompson
Baker
Gilliland
Ginter

SEVENTH ROW:
Hogue
Irvine
Lett
Moseley
Murphree

EIGHTH ROW:
Russell
Thomas
Turner
Vines

NINTH ROW:
Wells
Brown
Higgins
Hollings

TENTH ROW:
Kyzer
Marshall
Mitchell
Motes
Orrison

ELEVENTH ROW:
Pope
Sanderson
Sharp
Snead

MRS. C. Y. CLAY
House Mother

THETA CHI

FRATRES IN FACULTATE

F. C. Biggin
W. F. Jacobs
Z. Judd
P. P. Powell

FRATRES IN COLLEGIO

Class of 1938

JACK CARR . . . . . Selma
H. B. DARDEN . . . . . Hogansville
H. H. GOSSETT . . . . . Griffin, Ga.
J. R. KINCAID . . . . . Birmingham
TOM MARTIN . . . . . Plantersville
P. C. OWENS . . . . . Aliceville
LEROY PARKER . . . . . Anniston
M. C. SHANNON . . . . . Gadsden
A. R. SYLVESTER . . . . . Comer
HARVEY WILKES . . . . . Opelika
J. D. WILLIAMS . . . . . Clanton
CHARLIE MILLER . . . . . Murray Cross

Class of 1939

J. H. BOYKIN . . . . . Maplesville
JOE GRAHAM . . . . . Marion
WILLMAR LOCKE . . . . . Anniston
JAMES McCLAIN . . . . . Keener
R. H. OLD . . . . . Florence
FRANK PERDUE . . . . . Elba
H. L. PHILLIPS . . . . . Balboa, Canal Zone
H. O. SARGENT . . . . . Washington, D. C.
ANDREW SALIS . . . . . Brooklyn, N. Y.
C. W. THOMPSON . . . . . Piedmont

Class of 1940

KEATLEY BAKER . . . . . Marion Junction
PORTER GILLILAND . . . . . Attalla
ORVILLE GINTER . . . . . Piedmont
J. H. HOGUE . . . . . Atlanta, Ga.
JAMES P. IRVINE . . . . . Auburn
LEONARD LETT . . . . . Auburn
CARL MOSELEY . . . . . Selma
BOYD MURPHREE . . . . . Elba
ROBIN RUSSELL . . . . . Anniston
LEON THOMAS . . . . . Jones
J. B. TURNER . . . . . Columbiana

Class of 1941

F. H. BROWN . . . . . Maplesville
CHARLES HIGGINS . . . . . Montgomery
ADOLPH HOLLINGS . . . . . Charleston, S. C.
ARTHUR KYZER . . . . . Bessemer
P. P. MITCHELL . . . . . Montgomery
JIM MOTES . . . . . Anniston
BOB ORRISON . . . . . Anniston
HERBERT SANDERSON . . . . . Courtland
JOHN D. SHARP . . . . . Florence
CARDWELL SNEAD . . . . . Center

Theta Chi Fraternity was founded at Norwich University in 1856. Its colors are Red and White; its flower, the Red Carnation. Chi Chapter was established in 1918.

OFFICERS

J. C. STEWART . . . . . President
GREGORY OAKLEY . . Vice-President
O. D. GISSENDANNER . . Secretary
T. W. ATHEY . . . . . Treasurer

MEMBERS

FIRST ROW:
Alston, W. E.
Beard
Brockway
Cole
Crawford
Gissendanner

SECOND ROW:
Hall
Holmes
Huggins
Kelly
Murphy
Oakley

THIRD ROW:
Price
Stewart, J. C.
Turner, F. C.
Neighbors
Reddoch
Alverson

FOURTH ROW:
Athey
Bean
Bazemore
Borland
Bullington
Chastain

FIFTH ROW:
Davis
Edwards
Goodgame
Hebert
Hill, B. C.
Hollingsworth

SIXTH ROW:
Mathews
Merriwether
Paden
Patty
Prickett
Rhodes, R. W.

SEVENTH ROW:
Stewart, E. H.
Walton
Hill, J. A.
Pettis
Plemons
Vickery

EIGHTH ROW:
Alston, J. M.
Blackshear
Crews, W. L.
Eiland
Helms
Kyser

NINTH ROW:
McGraw
Pritchet
Pruitt
Rhodes, V. V.
Turner
Ward

MISS MAUDE GHOLSTON
House Mother

ALPHA GAMMA RHO

FRATRES IN FACULTATE

K. C. BARRONS
A. D. BURKE
A. CARNES
P. O. DAVIS
E. G. DISEKER
W. H. EATON
M. J. FUNCHESS
A. A. HESTER
E. L. MAYTON
M. L. NICHOLS
J. W. RANDOLPH
J. M. ROBINSON
E. V. SMITH

FRATRES IN URBE

FRED BAKER
L. E. SHOTTS
E. L. WRIGHT

FRATRES IN COLLEGIO

Class of 1938

W. E. ALSTON . . . . . Linden
M. J. BEARD . . . . . Frisco City
B. L. BROCKWAY . . . . . Panola
J. C. BULLINGTON . . . . . Athens
ROY COLE . . . . . Opelika
NORMAN R. CRAWFORD . . . . . Marion
O. D. GISSENDANNER . . . . . Midland City
M. H. HUGGINS . . . . . McKenzie
J. F. MURPHY . . . . . Centerville
JAMES B. NEIGHBORS . . . . . Goodwater
G. L. OAKLEY . . . . . Pine Hill
R. C. PRICE . . . . . Newville
M. L. REDDOCK . . . . . Frisco City
J. C. STEWART . . . . . Belle Mina
F. C. TURNER . . . . . St. Stephens

Class of 1939

W. J. ALVERSON . . . . . Talladega
T. W. ATHEY, JR. . . . . Grady
H. A. BEAN . . . . . Hartsville
JEAN BORLAND . . . . . Pinckard
JOE CHASTAIN . . . . . Talladega
T. C. DAVIS . . . . . Cherokee
J. H. EDWARDS . . . . . Midland City
ROBERT GOODGAME . . . . . Weogufka
BRACY C. HILL . . . . . Jackson
C. L. HOLLINGSWORTH . . . . . Centerville
A. S. MATHEWS . . . . . Carson
J. L. MERRIWETHER . . . . . Atmore
T. E. PADEN . . . . . Cherokee
MELVIN PATTY . . . . . Cedar Bluff
PAUL PRICKETT . . . . . Alexandria
EARNEST H. STEWART . . . . . Belle Mina

Class of 1940

JOHN DICKEY, JR. . . . . Chatom
LEON E. GRAHAM . . . . . Vinemont
J. A. HILL . . . . . Jackson
RAYVON PETTUS . . . . . Guntersville
A. D. PLEMONS . . . . . Falkville
CHAN VICKERY . . . . . McKenzie
PALMER WARREN . . . . . Jackson

Class of 1941

J. M. ALSTON . . . . . Linden
FRANK CLARK . . . . . Falkville
WILLIE LEE CREWS . . . . . Samson
LUTHER HELMS . . . . . Sand Rock
W. T. KYSER . . . . . Minter
VERNON McGRAW . . . . . Evergreen
W. C. PRICHETT . . . . . Linden
PAUL PRUITT . . . . . Gaylesville
V. V. RHODES . . . . . Bay Minette
WILLIAM TURNER . . . . . St. Stephens
GUY JEFFERSON WARD . . . . . Brent

Alpha Gamma Rho Fraternity was founded at Ohio State University in 1906.

Its colors are Dark Green and Gold; its flower, the Pink Rose. Xi Chapter was established in 1919.

OFFICERS

G. W. HAIRSTON . . . . . President
D. O. COX . . . . . Vice-Pres.
J. B. CROOKS . . . . . Secretary
W. T. GINN . . . . . Treasurer

MEMBERS

FIRST ROW:
Antley
Cahoon
Cox, D. O.
Cox, H. E.
Gilmore
Ginn

SECOND ROW:
Gunn
Guy
Hairston
Hall
Heath
Knight

THIRD ROW:
Laumer
Melton
Nunnelley
Sprague, E.
Woodard

FOURTH ROW:
York
Bass
Benton
Cooper
Crooks
Griffith

FIFTH ROW:
Hotchkiss
Lanier
McCabe
Welch
Boyd
Campbell

SIXTH ROW:
Caraway
Carroll
Dunlop
Fairchild
Fowler
Hannah

SEVENTH ROW:
Hamel
McCary
Mitchell
Nichols
Shofner

EIGHTH ROW:
Williams
Arnold
Carlton
Fancher
Greene, W. G.
Greene, T. E.

NINTH ROW:
Hatcher
Hazelrig
Mosiman
Sawyer
Seelbinder
Sprague, A. D.

MRS. J. F. MULLIKIN
House Mother

DELTA SIGMA PHI

FRATRES IN FACULTATE

H. W. ADAMS J. C. GRIMES W. E. SEWELL

FRATRES IN COLLEGIO

Class of 1938

LESTER ANTLEY . . . . . Elloree, S. C.
WILLIAM H. CAHOON . . . . . Gadsden
DAVID O. COX . . . . . Mobile
HOLLAND E. COX . . . . . Birmingham
J. PAUL GILMORE . . . . . Washington, D. C.
WILLIAM T. GINN . . . . . Birmingham
JAMES E. GUNN . . . . . Calera
ERNEST F. GUY . . . . . Jasper
GEORGE HAIRSTON . . . . . Birmingham
MORRIS HALL . . . . . Jasper
WALTER H. HEATH . . . . . Birmingham
ALBION W. KNIGHT . . . . . Birmingham
JOHNNY J. LAUMER . . . . . Birmingham
RALPH MELTON . . . . . West Point, Ga.
JIMMIE NUNNELLEY . . . . . Birmingham
ED SPRAGUE . . . . . Birmingham
THOMAS WOODARD . . . . . Americus, Ga.
DANTES YORK . . . . . Monroeville

Class of 1939

FRED L. BASS . . . . . Birmingham
DALLAS BENTON . . . . . Bessemer
JAKE L. COOPER . . . . . Birmingham
JOE B. CROOKS . . . . . Birmingham
CURTIS GRIFFITH . . . . . Selma
JOHN B. HOTCHKISS . . . . . Birmingham
JOHNNY A. LANIER . . . . . Birmingham
TOM McCABE . . . . . Dora
ROBERT D. WELCH . . . . . Birmingham

Class of 1940

WINFREY BOYD . . . . . Guntersville
ROBERT CAMPBELL . . . . . Birmingham
J. L. CARAWAY . . . . . Cordova
BILL CARROLL . . . . . Birmingham
JACK M. DUNLOP . . . . . Birmingham
GETTY FAIRCHILD . . . . . Anniston
BILL W. FOWLER . . . . . Birmingham
MALCOLM HANNAH . . . . . Pensacola, Fla.
ROGER C. HAMEL . . . . . Bessemer
CLYDE McCARY . . . . . Birmingham
TOM MITCHELL . . . . . Bessemer
W. L. NICHOLS . . . . . Bessemer
WILLIAM SHOFNER . . . . . Birmingham
MARION WILLIAMS . . . . . Columbus, Ga.

Class of 1941

JOHN C. ARNOLD . . . . . Birmingham
DICK CARLTON . . . . . Birmingham
C. EARL FANCHER . . . . . Birmingham
W. G. GREENE . . . . . Birmingham
THOMAS E. GREENE . . . . . Birmingham
WALTER M. HATCHER . . . . . West Palm Beach, Fla.
J. W. HAZELRIG . . . . . Sycamore
ROBERT M. MOSIMAN . . . . . Columbus, Ga.
ROBERT A. SAWYER . . . . . Birmingham
VAN B. SEELBINDER . . . . . Birmingham
A. D. SPRAGUE . . . . . Ensley

Delta Sigma Phi Fraternity was founded at the College of the City of New York in 1899. Its colors are White and Nile Green. Kappa Chapter was established in 1908. The Fraternity flower is White Carnation.

OFFICERS

WILLIAM M. ROBERTS . . President
FRANK Y. CONNER . . . . Vice-Pres.
GEORGE S. HILLER, JR. . Secretary

MEMBERS

FIRST ROW:
Adams
Conner
Land
Lowery
Pruet

SECOND ROW:
Roberts, J.
Workman
Bonton
Durden

THIRD ROW:
Edwards
Eubanks
Haley, B.
Noll
Ott

FOURTH ROW:
Roberts, B.
Walker
Burgin
Coleman
Cortina

FIFTH ROW:
Daniel
Harris
Hiller
Huff
Jones

SIXTH ROW:
Nuttall
Phillips
Porter
Powell
Stuart

SEVENTH ROW:
Taylor
Clanton
Doster
Gray

EIGHTH ROW:
Haley, R.
Hayden
Parker
Stone
Trafford

MRS. LYDIA G. SHACKELFORD
House Mother

P I K A P P A P H I

FRATRES IN FACULTATE

Dr. Paul Irvine W. R. Wright

FRATRES IN COLLEGIO

Class of 1938

JACK ADAMS . . . . . Alexander City
FRANK CONNER . . . . . Tuskegee
JACK LAND . . . . . Montgomery
JOHN LOWERY . . . . . Fort Deposit
CLARENCE PRUET . . . . . Ashland
JACK ROBERTS . . . . . Montgomery
WILLIAM M. ROBERTS . . . . . Sylacauga
HOWARD WORKMAN . . . . . Ashland

Class of 1939

BILL BOYTON . . . . . Albany, Ga.
JAMES DURDEN . . . . . Montgomery
BENNIE EDWARDS . . . . . Mobile
GROVER EUBANKS . . . . . Tallassee
BANKS HALEY . . . . . Albany, Ga.
W. L. NOLL . . . . . Montgomery
BILL OTT . . . . . Montgomery
BILLY ROBERTS . . . . . Sylacauga
PAGE WALKER . . . . . Montgomery

Class of 1940

ALEXANDER BURGIN . . . . . Buena Vista, Ga.
GEORGE COLEMAN . . . . . Birmingham
JACINTO CORTINA . . . . . Birmingham
ALLEN DANIEL . . . . . LaGrange, Ga.
MOYER HARRIS . . . . . Birmingham
GEORGE HILLER . . . . . Jasper
JOHN HUFF . . . . . LaGrange, Ga.
AUSTIN JONES . . . . . Selma
BILL MOORE . . . . . Birmingham
BEN NUTTALL . . . . . Cordova
CHARLES PHILLIPS . . . . . Montgomery
RUFUS PORTER . . . . . Georgiana
JEFF POWELL . . . . . Selma
TALMADGE STUART . . . . . Fine Apple
W. R. TAYLOR . . . . . Montgomery

Class of 1941

BILLY CLANTON . . . . . Athens
REID DOSTER . . . . . Montgomery
REEVES HALEY . . . . . Albany, Ga.
CLAUDE HAYDEN . . . . . Athens
HOMER PARKER . . . . . LaGrange, Ga.
PRICE STONE . . . . . Hurtsboro
HARRY TRAFFORD . . . . . Miami, Fla.

Pi Kappa Phi Fraternity was founded at the College of Charleston in 1904. Its colors are Blue and Gold; its flower, the Red Rose. Alpha Iota Chapter was established in 1926.

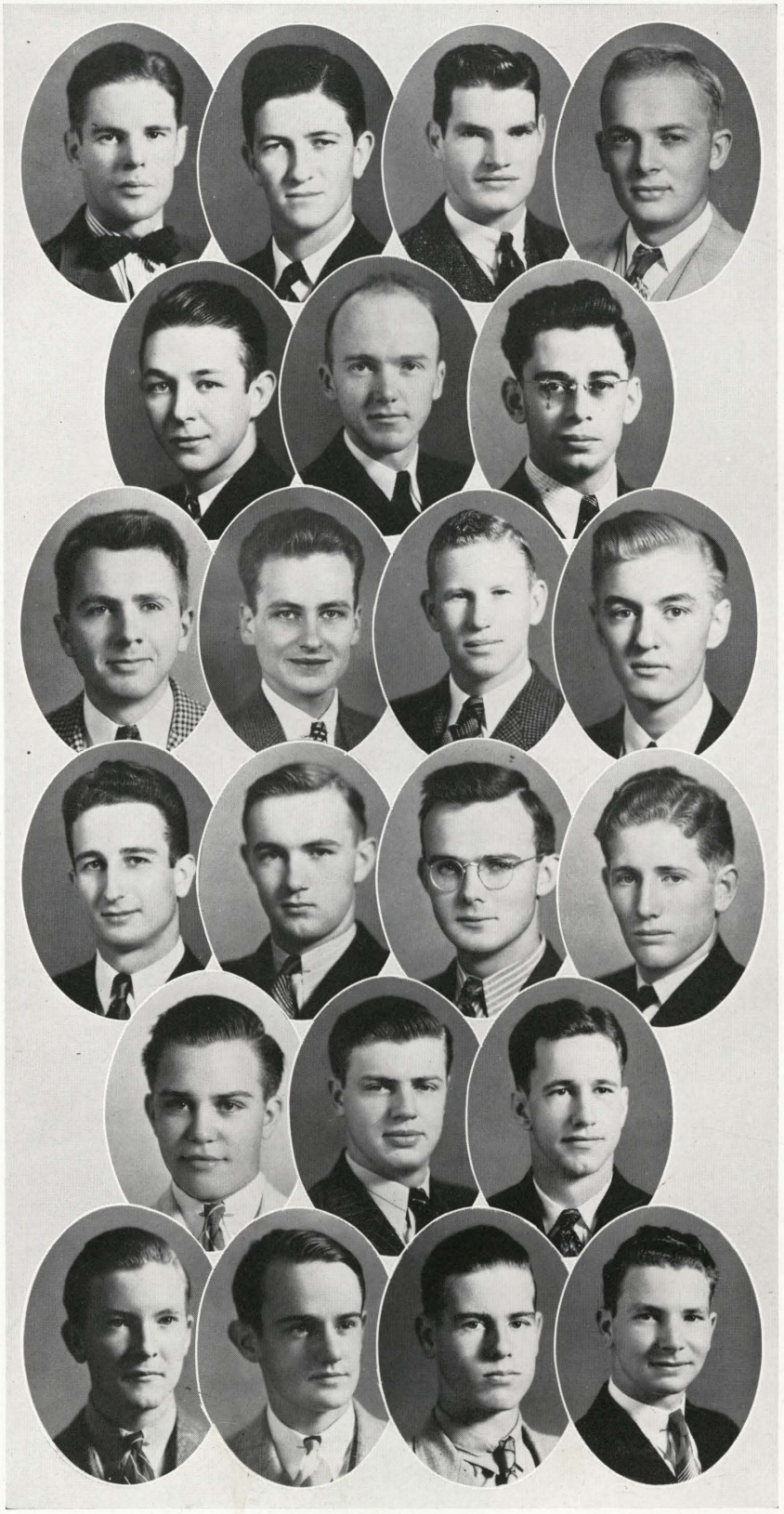

OFFICERS

T. D. LEWIS . . . . . President
J. R. BUNTIN . . . . . Vice-Pres.
C. H. BROWN . . . . . Secretary
J. H. EDGE . . . . . Treasurer

MEMBERS

FIRST ROW:
Buntin
Dunn
Edge, J. M.
Foshee

SECOND ROW:
Lewis
Pritchett
Silva

THIRD ROW:
Abel
Elsberry
Henderson
Welsted

FOURTH ROW:
Wittel
Brown
Clemons
Davis

FIFTH ROW:
Edge, J. D.
Pearson
Walker

SIXTH ROW:
Garrett
Jenkins
Kreher
Wilkinson

S I G M A P I

FRATRES IN FACULTATE

H. G. GOOD

FRATRES IN COLLEGIO

Class of 1938

J. R. BUNTIN . . . . . Pansey
L. J. DUNN . . . . . Daviston
J. M. EDGE . . . . . Birmingham
B. C. FOSHEE . . . . . Red Level
H. G. KITCHENS . . . . . Roanoke
T. D. LEWIS . . . . . Washington, Ga.

Class of 1939

W. H. ABEL . . . . . Roselle Park, N. J.
A. D. ELSBERRY . . . . . Birmingham
W. H. HENDERSON . . . . . Birmingham
H. L. WELSTED . . . . . Auburn
W. D. WITTEL . . . . . Auburn

Class of 1940

C. H. BROWN . . . . . Birmingham
L. C. CLEMENTS . . . . . Birmingham
E. M. DAVIS . . . . . Plevna
J. D. EDGE . . . . . Columbus, Ga.
D. S. ODELL . . . . . Rye, N. Y.
C. T. PEARSON . . . . . Milltown
G. A. WALKER . . . . . Kingsport, Tenn.

Class of 1941

G. C. GARRETT . . . . . Midland, Ga.
A. W. JENKINS . . . . . Midland, Ga.
M. W. KREHER . . . . . New Orleans, La.

Sigma Pi Fraternity was founded at Vincennes University in 1897. Its colors are Lavender and White; its flowers, the Lavender Orchid and White Rose. Alpha Delta Chapter was established in 1926.

OFFICERS

J. R. DYAS . . . . . President
JOHN W. BRASWELL . . . Vice-Pres.
H. S. HYDE . . . . . Secretary
JACQUE HOUSER . . . . . Treasurer

MEMBERS

FIRST ROW:
Callaway
Houser
Turnipseed
Weaver

SECOND ROW:
Brassell
Brooks
Dyas

THIRD ROW:
Graydon
Long
Sansing
Webb

FOURTH ROW:
Allen
Clark
Donohue

FIFTH ROW:
Hyde
Jacobs
Boone
Broughton

SIXTH ROW:
Darty
Delpey
DeWitt

SEVENTH ROW:
Ellner
Gilbert
Lamb
Valentine

MRS. SUSAN H. WRIGHT
House Mother

BETA KAPPA

Fratres in Facultate

F. G. McCOLLUM — J. A. KIRKLEY

ROY HARVARD STAPLES

FRATRES IN COLLEGIO

Class of 1938

W. B. CALLAWAY . . . . . Florence
JACQUE HOUSER . . . . . Crichton
J. W. TURNIPSEED . . . . . Mobile
J. W. WEAVER . . . . . Birmingham

Class of 1939

J. W. BRASSELL . . . . . Mobile
E. S. BROOKS . . . . . Birmingham
JOHNNY DYAS . . . . . Mobile
STERLING GRAYDON . . . . . Glenwood, S. C.
ELTON HULSEY . . . . . Auburn
LELAND LONG . . . . . Auburn
A. SANSING . . . . . Margaret
T. W. WEBB . . . . . Mobile

Class of 1940

R. J. ALLEN . . . . . Mobile
E. J. CLARK . . . . . Birmingham
J. F. DONOHUE . . . . . Washington, D. C.
WILLIAM GUICE . . . . . Opelika
H. S. HYDE . . . . . Irondale
T. R. JACOBS . . . . . Roxobel, N. C.

Class of 1941

W. E. BOONE . . . . . Mobile
J. F. BROUGHTON . . . . . Birmingham
W. G. DARTY . . . . . Lake Wales, Fla.
BURNETT DELPEY . . . . . Birmingham
H. M. DeWITT . . . . . Birmingham
W. ELLNER . . . . . Mobile
GEORGE GILBERT . . . . . Talladega
B. J. LAMB . . . . . Hillwood
H. D. VALENTINE . . . . . Washington, D. C.

Beta Kappa Fraternity was founded at Hamilton University in 1901. Its colors are Purple and Gold; its flower, the Pink Rose. Sigma Chapter was established in 1926.

OFFICERS

T. W. COOPER . . . . . President
S. W. JONES . . . . . Vice-Pres.
C. E. WADDELL . . . . . Secretary
J. L. WOOD . . . . . Treasurer

MEMBERS

FIRST ROW:
Cooper
Crump
Jones
Steppe

SECOND ROW:
Wood
Yost
Adams

THIRD ROW:
Chambers
Ford
Metsger
Richardson

FOURTH ROW:
Threadgill
Tibbals
Todd

FIFTH ROW:
Waddell, C. E.
Holt
Jefferies
Kerlin

SIXTH ROW:
Robinson
Sharman
McLeod

SEVENTH ROW:
Vallery
Waddell, E. L.
Windham
Wise

BETA KAPPA

Fratres in Facultate

F. G. McCOLLUM J. A. KIRKLEY

ROY HARVARD STAPLES

FRATRES IN COLLEGIO

Class of 1938

W. B. CALLAWAY . . . . . Florence
JACQUE HOUSER . . . . . Crichton
J. W. TURNIPSEED . . . . . Mobile
J. W. WEAVER . . . . . Birmingham

Class of 1939

J. W. BRASSELL . . . . . Mobile
E. S. BROOKS . . . . . Birmingham
JOHNNY DYAS . . . . . Mobile
STERLING GRAYDON . . . . . Glenwood, S. C.
ELTON HULSEY . . . . . Auburn
LELAND LONG . . . . . Auburn
A. SANSING . . . . . Margaret
T. W. WEBB . . . . . Mobile

Class of 1940

R. J. ALLEN . . . . . Mobile
E. J. CLARK . . . . . Birmingham
J. F. DONOHUE . . . . . Washington, D. C.
WILLIAM GUICE . . . . . Opelika
H. S. HYDE . . . . . Irondale
T. R. JACOBS . . . . . Roxobel, N. C.

Class of 1941

W. E. BOONE . . . . . Mobile
J. F. BROUGHTON . . . . . Birmingham
W. G. DARTY . . . . . Lake Wales, Fla.
BURNETT DELPEY . . . . . Birmingham
H. M. DeWITT . . . . . Birmingham
W. ELLNER . . . . . Mobile
GEORGE GILBERT . . . . . Talladega
B. J. LAMB . . . . . Hillwood
H. D. VALENTINE . . . . . Washington, D. C.

Beta Kappa Fraternity was founded at Hamilton University in 1901. Its colors are Purple and Gold; its flower, the Pink Rose. Sigma Chapter was established in 1926.

OFFICERS

T. W. COOPER . . . . . President
S. W. JONES . . . . . Vice-Pres.
C. E. WADDELL . . . . . Secretary
J. L. WOOD . . . . . Treasurer

MEMBERS

FIRST ROW:
Cooper
Crump
Jones
Steppe

SECOND ROW:
Wood
Yost
Adams

THIRD ROW:
Chambers
Ford
Metsger
Richardson

FOURTH ROW:
Threadgill
Tibbals
Todd

FIFTH ROW:
Waddell, C. E.
Holt
Jefferies
Kerlin

SIXTH ROW:
Robinson
Sharman
McLeod

SEVENTH ROW:
Vallery
Waddell, E. L.
Windham
Wise

S I G M A C H I

FRATRES IN FACULTATE

LT. B. M. CORNELL

FRATRES IN COLLEGIO

Class of 1938

JOE FORD BAXTER . . . . . Headland
ROBERT D. BEATTY . . . . . Birmingham
C. M. BOLLING . . . . . Corbin, Ky.
JAMES C. BROWN . . . . . Birmingham
WILLIAM O. BUTLER . . . . . Greenville
G. W. FUGATE . . . . . West Palm Beach, Fla.
WILLIAM H. FULFORD . . . . . Georgiana
W. D. MASTIN . . . . . Montgomery
FRANK M. PHILLIPPI . . . . . Camden
D. S. PRUITT . . . . . West Palm Beach, Fla.
JAMES QUIMBY . . . . . Mobile
W. B. STELZENMULLER . . . . . Birmingham
ROBERT STRAIN . . . . . Mobile
H. D. SUTTERLIN . . . . . Miami, Fla.
LING TORRES . . . . . Tampa, Fla.

Class of 1939

M. M. ARGO . . . . . Birmingham
SANBORN CHASE . . . . . Florence, S. C.
A. Y. DAVIS . . . . . Como, Miss.
CHESTER ELLIOTT . . . . . Tallassee
JOHN HARRIS . . . . . Montgomery
LEROY HOWARD . . . . . Selma
ROBERT KNOX . . . . . Birmingham
FOY LASETER . . . . . Clayton
JACK LAWRENCE . . . . . West Blocton
WILLIAM LEE . . . . . Fort Deposit
TOM MEMORY . . . . . Blackshire, Ga.
DICKIE NORVILLE . . . . . Mobile
ART OUSLEY . . . . . Mobile
TOM PAYNE . . . . . Jackson, Miss.
CECIL PITMAN . . . . . Fairhope
DAVID ROBERTS . . . . . Mobile
EDWIN SUNDBERG . . . . . Fairhope
C. WHATLEY . . . . . Opelika
URBAN WHATLEY . . . . . Opelika

Class of 1940

LEO BIDEZ . . . . . Mobile
LARRY CARUTHERS . . . . . Birmingham
FRANK CAYCE . . . . . Birmingham
BUDDY CHILDERS . . . . . Gadsden
WILLIAM COOK . . . . . Camden
EARL GUY . . . . . Montgomery
JOHN HALL . . . . . Cecil
MAC PHILLIPPI . . . . . Camden
ERNEST ROUSE . . . . . Camden
EUGENE SCHOLZE . . . . . Birmingham
WALTON THOMPSON . . . . . Baltimore, Md.
BUD WENDLING . . . . . Birmingham

Class of 1941

ROY BENTON . . . . . Mobile
BOOZE CAMPBELL . . . . . Mobile
HORACE COOK . . . . . Birmingham
CHARLES COX . . . . . Washington, D. C.
LUTHER DOTY . . . . . Birmingham
HERBERT DRAKE . . . . . Montgomery
CHARLES ELLIOTT . . . . . Tallassee
BOB GILL . . . . . Pensacola, Fla.
BILLY GUEST . . . . . Birmingham
ARTHUR JOLLY . . . . . Montgomery
JAMES MANN . . . . . Stevenson
GEORGE MAXWELL . . . . . Atmore
ED PAUL . . . . . Birmingham
MORTIMER TORRES . . . . . Tampa, Fla.

Sigma Chi Fraternity was founded at Miami University in 1855. Its colors are Blue and Old Gold; its flower, the White Rose. Gamma Sigma Chapter was established in 1934.

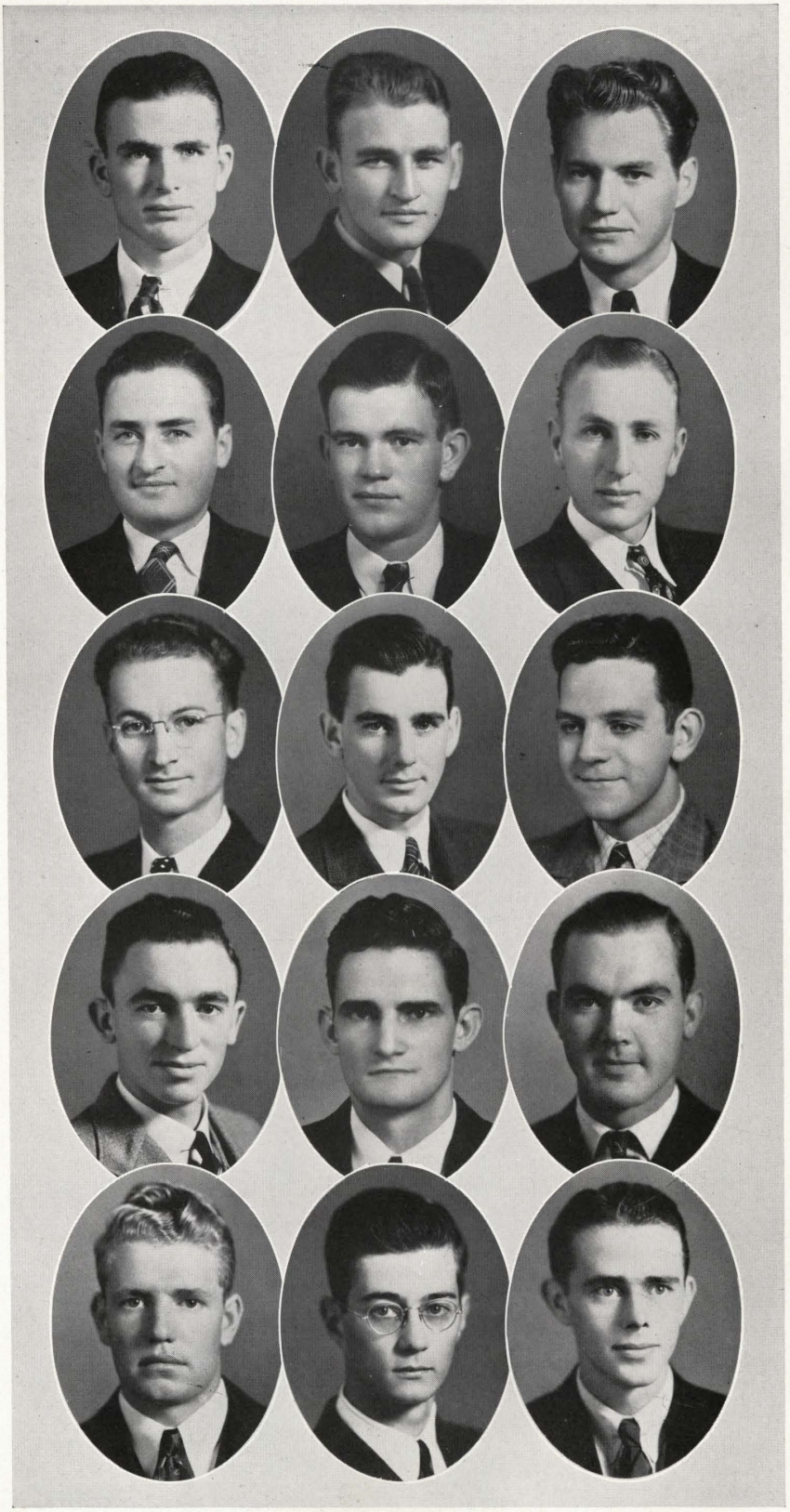

OFFICERS

GERMAN LOUIE EDWARDS. President
ROBERT L. GRIFFIN . . . . Secretary
EMANUEL R. HOPPER . . . Treasurer

MEMBERS

FIRST ROW:
Edwards
Garrett
Griffin

SECOND ROW:
Rogers, B. S.
Walker
Burms

THIRD ROW:
Golightly
Hopper
Rogers, E. S.

FOURTH ROW:
Wilder
Anderson
Dykes

FIFTH ROW:
Livingston
McAdory
Rea

THETA KAPPA NU

FRATRES IN FACULTATE

DR. JAMES E. GREEN

DR. J. A. NAFTEL

FRATRES IN COLLEGIO

Class of 1938

GERMAN LOUIE EDWARDS . . . . . Sprott
ROBERT LaGRONE GRIFFIN . . . . . Sprott
ORSON A. JOHNSON . . . . . Mitylene
R. S. ROGERS . . . . . Chattahoochee, Fla.
JOHN H. WALKER . . . . . Gadsden

Class of 1939

ORLAND F. BURNS . . . . . Cullman
JOE FRANK GOLIGHTLY . . . . . Gadsden
EMANUEL REID HOPPER . . . . . Centre
ERNEST J. ROGERS . . . . . Morris
PRESTON M. WILDER . . . . . Wilsonville

Class of 1940

JAMES R. ANDERSON . . . . . Gadsden
JAMES M. DYKES . . . . . Birmingham
JOHN HARTON LIVINGSTON . . . . . Centre
ROBERT A. McADORY . . . . . Birmingham
JOHN G. REA . . . . . Hodges

Theta Kappa Nu Fraternity was founded in Springfield, Missouri, in 1924. Its colors are Crimson, Argent, and Sable; its flower, the Tudor Rose. Alpha Gamma Chapter was established in 1926.

OFFICERS

HARRY CAMPBELL . . . . . President
HARRY JACKSON . . . . . Vice-Pres.
GORDON BLACK . . . . . Treasurer

MEMBERS

FIRST ROW:
Black
Campbell
Green

SECOND ROW:
Jackson
Jester
McDonald

THIRD ROW:
Whitehead
Whitting
Evans

FOURTH ROW:
Hollis
Lennon
Owens

FIFTH ROW:
Farr
Chapman

MRS. T. C. HAROLDSON
House Mother

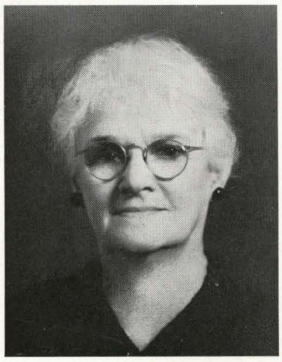

THETA UPSILON OMEGA

FRATRES IN FACULTATE

F. C. Hulse — G. J. Cottier

Solon Dixson

FRATRES IN URBE

B. C. Pope — Gordon B. Meadows

John Carmack

FRATRES IN COLLEGIO

Class of 1938

J. T. ATKINSON . . . . . Auburn
GORDON BLACK . . . . . Arab
HARRY CAMPBELL . . . . . Section
ANDREW CURLEE . . . . . Wetumpka
TREWHITT GREEN . . . . . Section
MILTON HILL . . . . . Memphis, Tenn.
HARRY JACKSON . . . . . Columbus, Ga.
THOMAS JESTER . . . . . Camp Hill
J. N. McDONALD . . . . . Reform
W. F. WHITEHEAD . . . . . Columbus, Ga.
H. C. WHITTING . . . . . West Palm Beach, Fla.

Class of 1939

L. C. EVANS . . . . . Boaz
T. W. LENNON . . . . . Thomasville, Ga.
JACK MARTIN . . . . . Gordo
PERCY OWENS . . . . . Birmingham

Class of 1940

T. H. FARR . . . . . Pensacola, Fla.
EUGENE F. HAMNER . . . . . Gordo

Class of 1941

ASHLEY CHAPMAN . . . . . Birmingham

Theta Upsilon Omega was founded in Philadelphia in 1924. Its colors are Midnight Blue and Gold; its flower, the Red Rose. Eta Beta Chapter was established in 1930.

OFFICERS

HUNTER KENDALL . . . . . President
WILLIAM E. JONES . . . . Vice-Pres.
FRANCIS O. GARRETT . . Secretary
TYLER J. YOUNG . . . . . Treasurer

MEMBERS

FIRST ROW:
Arrendale
Bonds
Deese
Garrett
Hobbs

SECOND ROW:
Jones
Kendall
Mayo
McNeil

THIRD ROW:
Pittman
Powell
Ruch
Tedder
Vollberg

FOURTH ROW:
Eason
Gibbs
Green
Hicks
Johnson

FIFTH ROW:
Marston
Mitchell
Plummer
Sullivan
Weaver

SIXTH ROW:
Williams
Young
Evans, C. W.
Evans, J. W.

SEVENTH ROW:
Jung
Moore
Moorman
McKee
Schell

A L P H A P S I

FRATRES IN FACULTATE

W. H. EATON
DR. I. S. McADORY
DR. E. S. WINTERS
DR. W. M. HOWELL
DR. R. L. MUNDHENK
DR. M. O. ROBINSON

DR. J. E. GREEN

FRATRES IN COLLEGIO

Class of 1938

H. COBB ARRENDALE . . . . . Tiger, Ga.
THOMAS E. BONDS . . . . . Adamsville
LESTER A. DEESE . . . . . Fitzgerald, Ga.
FRANCIS O. GARRETT . . . . . Little Rock, Ark.
JOSEPH W. HOBBS . . . . . Anchorage, Ky.
WILLIAM E. JONES . . . . . Renfroe
HUNTER E. KENDALL . . . . . Andalusia
BOB HENRY MAYO . . . . . Porkville, Miss.
JOHN C. McNEIL . . . . . Pike Road
DAN W. PITTMAN . . . . . Quincy, Fla.
JAMES J. POWELL . . . . . Sylvester, Ga.
DALLAS D. RUCH . . . . . Glenside, Pa.
HAL WOOTEN TANNER . . . . . Douglas, Ga.
PHILLIP W. TEDDER . . . . . Hartsville, S. C.
DAVID H. TRAYLOR . . . . . Tyler
H. F. VOLBERG . . . . . Washington, D. C.

Class of 1939

GEORGE E. EASON . . . . . Hartsville
DAVID E. GIBBS . . . . . Cincinnati, Ohio
W. O. GREEN . . . . . Brewton
ROBERT G. HICKS . . . . . Rocky Mount, N. C.
BEN S. HUSTON . . . . . Lyman, Miss.
GEORGE M. JOHNSON . . . . . Norcross, Ga.
EDWARD D. MARSTON . . . . . Manchester, N. H.
JOHN T. MITCHELL . . . . . Quitman, Ga.
MYLIS S. PIPER . . . . . Auburn
BEN PLUMMER . . . . . Homestead, Fla.
THURMAN C. ROSS . . . . . Tifton, Ga.
FRANCIS O. SULLIVAN . . . . . Towanda, Pa.
B. C. SWINDLE . . . . . Parrish
H. SPENCER TALLY . . . . . Douglas, Ga.
GEORGE L. H. WEAVER . . . . . Kutztown, Pa.
R. L. WILLIAMS . . . . . Pecolet Mills, S. C.
TYLER J. YOUNG . . . . . Duffield, Va.

Class of 1940

THOMAS E. BROWN . . . . . Spartanburg, S. C.
CALVIN W. EVANS . . . . . Naruna, Va.
JACK W. EVANS . . . . . Naruna, Va.
EUGENE P. HAMNER . . . . . Gordo
SYLVON D. HAWORTH . . . . . Okeene, Okla.
E. O. JUNG, JR. . . . . St. Louis, Ill.
JACK J. MOORE . . . . . Marion Junction
GUY W. MOORMAN . . . . . Douglas, Ga.
JOHN W. McKEE . . . . . Selma
FRED G. SCHELL . . . . . Union Springs
JULIAN D. STITH . . . . . Millins, S. C.
VERNON L. WELLS . . . . . Selma

Class of 1941

HEYWARD GREGG BROWN . . . . . Springfield, S. C.

Alpha Psi Fraternity was founded at Ohio State University in 1880. Its colors are Blue and Gold. Theta Chapter was established in 1912.

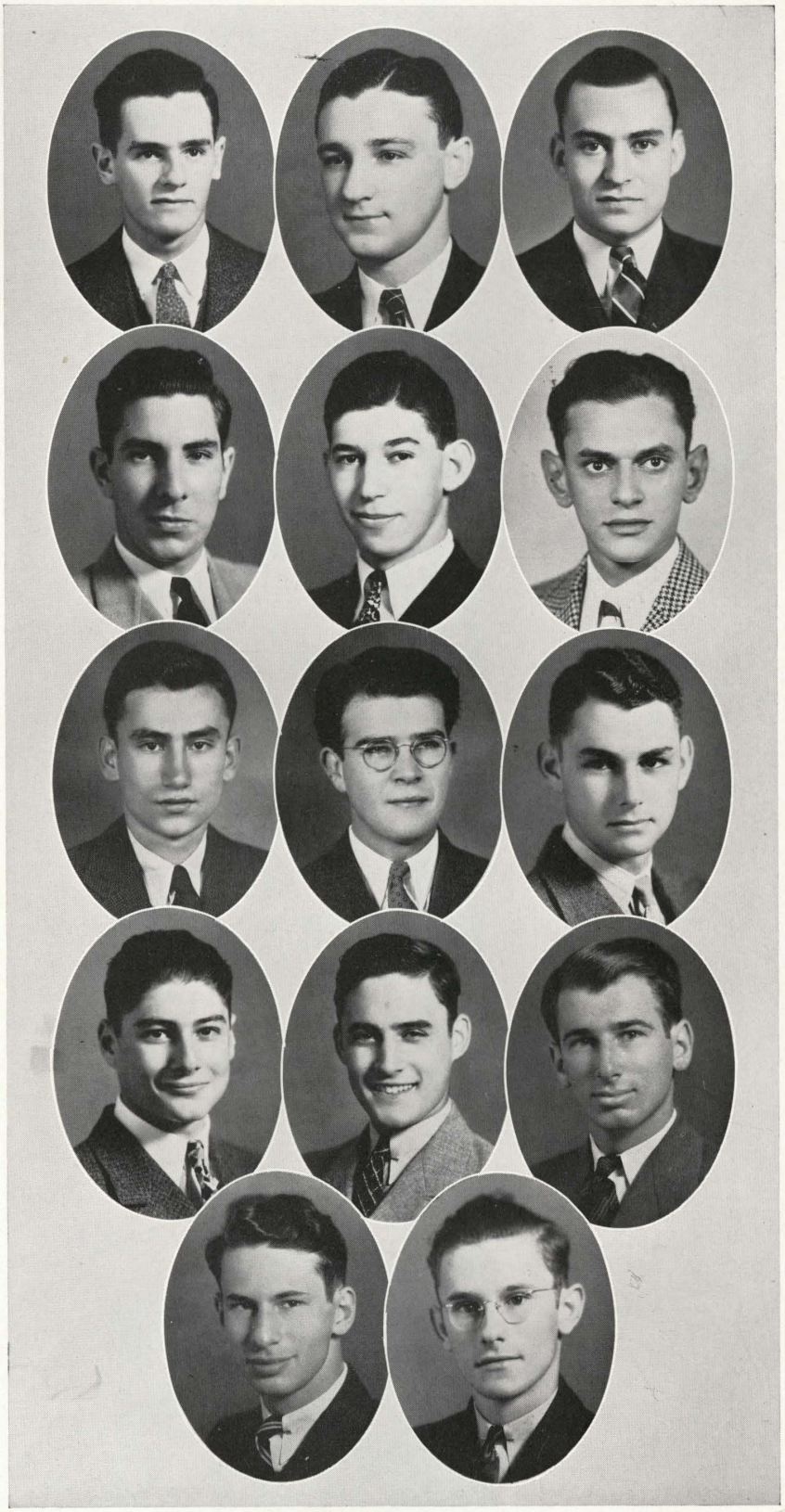

OFFICERS

LOUIS G. GOLDBERG . . . President
MARTIN ODLEN . . . . . Vice-Pres.
PERRY J. SCHWARTZ . . . Secretary
HERMAN S. WEISZ . . . . Treasurer

MEMBERS

FIRST ROW:
GOLDBERG, L. G.
ODLEN
PRAGER

SECOND ROW:
SHWARTS
WEISZ
COANE

THIRD ROW:
GOLDBERG, H.
RUBIN
SCHWARTZ

FOURTH ROW:
SCHIFF
SEIDLER
WITTEN

FIFTH ROW:
ROTH
WEINSTEIN

TAU EPSILON PHI

FRATER IN FACULTATE

MORRIS MILLER

FRATRES IN COLLEGIO

Class of 1938

LOUIS G. GOLDBERG . . . . . Birmingham
MARTIN ODLEN . . . . . Camden, N. J.
MORTON A. PRAGER . . . . . West Palm Beach, Fla.
LEO K. SHWARTS . . . . . Montgomery
HERMAN S. WEISZ . . . . . Montgomery

Class of 1939

M. D. COANE . . . . . Trenton, N. J.
HAROLD GOLDBERG . . . . . Brooklyn, N. Y.
HARVEY L. RUBIN . . . . . Los Angeles, Cal.
PERRY J. SCHWARTZ . . . . . Birmingham

Class of 1940

HERBERT G. SCHIFF, JR. . . . . Mobile
JOE WITTEN . . . . . Jacksonville, Fla.
HOWARD B. SEIDLER . . . . . Birmingham

Class of 1941

JACK LOEB . . . . . Montgomery
PHILLIP WEINSTEIN . . . . . Mobile
DAN ROTH . . . . . Eufaula

Tau Epsilon Phi Fraternity was founded at Columbia University in New York City in 1910. Its colors are Lavender and White. Tau Omicron Chapter was established in 1937.

Tau Epsilon Phi, Auburn's newest social fraternity, has progressed rapidly since its installation on May 15, 1937. It was admitted to membership in Auburn's Interfraternity Council in November, 1937. Maurice Bloch, president of Auburn's Alumni Association, was initiated into Tau Epsilon Phi on November 27, 1937, and with his advice and supervision it is destined to take its place amongst the other fraternities on the campus.

SORORITIES

Pearce, Talley, Griffin, M. L., Dunn, Johnson,
Stokes, Griffin, A., Pilgrim

PAN-HELLENIC COUNCIL

Established 1923

OFFICERS

MARY LOUISE GRIFFIN . . . . . President
THEA DUNN . . . . . Secretary

MEMBERS

Kappa Delta

MARY PEARCE
EVELYN JOHNSON

Chi Omega

GRETCHEN TALLEY
RUBY HELEN STOKES

Phi Omega Pi

MARY LOUISE GRIFFIN
EILEEN PILGRIM

Theta Upsilon

ANNE GRIFFIN
THEA DUNN

OFFICERS

MARY PEARCE . . . . . President
FLOYD PUGH . . . . . Vice-Pres.
DORIS WHITE . . . . . Secretary
HELEN JONES . . . . . Treasurer

MEMBERS

FIRST ROW:
BRYAN
GLASS
GOTCHER
HANDLEY
HAYGOOD

SECOND ROW:
HENDRICK
JONES
PEARCE
PUGH

THIRD ROW:
BASS
BRADFORD
BREEDEN, E.
CARSON
GIBSON

FOURTH ROW:
HENDON
JOHNSON, E.
MERRILL
MORGAN
POWERS

FIFTH ROW:
SCOTT
STANSBERRY
WHITAKER
WHITE

SIXTH ROW:
ARGO
VAN AUSDAL
BECKERT
CREEL
DEXTER

SEVENTH ROW:
EDWARDS
HARE
HAYES
HIXON
JOHNSON, M.

EIGHTH ROW:
LEWIS
MILLER
PEARSON
RIMES

NINTH ROW:
RUTLAND
STEWART
WILLIAMS
WILLIAMSON
BRANDT

TENTH ROW:
BREEDEN, ETTA
CHARLTON
FEAGAN
JACK
SCOTT

K A P P A D E L T A

Sorores in Facultate

MRS. GRACE ARNQUIST MISS MARY G. LAMAR
MISS FARLEY LEE

Sorores in Urbe

MISS MARY K. CALDWELL
MRS. HELEN COPPEDGE
MRS. MARY MERRITT DAVIS
MRS. RUTH DILLON
MISS ELIZABETH DUNCAN
MRS. MARY McGEHEE GREEN
MRS. ERNESTINE HILL
MRS. SARAH PRICKETT
MRS. BESS WRIGHT
MRS. MARY YARBROUGH

Patronesses

MRS. C. A. CARY
MRS. B. M. CORNELL
MRS. WILBUR HUTSELL
MRS. WALLACE TIDMORE
MRS. HOMER WRIGHT

Sorores in Collegio

CLASS OF 1938

ELIZABETH BRYAN . . . . . Brundidge
KATHLEEN CROSSLEY . . . . . Opelika
MILDRED GLASS . . . . . Hurtsboro
ELIZABETH GOTCHER . . . . . Fayetteville, Tenn.
JANE HANDLEY . . . . . Roanoke
MARY HAYGOOD . . . . . Greenville
CAROLYN HENDRICK . . . . . Brundidge
HELEN JONES . . . . . Auburn
MARY PEARCE . . . . . Mulberry, Fla.
FLOYD PUGH . . . . . Union Springs
FRANCES SHI . . . . . Auburn

CLASS OF 1939

FRANCINA BASS . . . . . Gadsden
HORTENSE BRADFORD . . . . . Linden
ESTELLE BREEDEN . . . . . Auburn
EDITH CECIL CARSON . . . . . Montgomery
RENEE GIBSON . . . . . Auburn
DOROTHY HENDON . . . . . Gadsden
EVELYN JOHNSON . . . . . Ft. Benning, Ga.
CLARA MERRILL . . . . . Andalusia
MARGARET MORGAN . . . . . Gadsden
MABEL POWERS . . . . . Greensboro
ELEANOR SCOTT . . . . . Auburn
JOHNNIE STANSBERRY . . . . . San Angelo, Texas
ANNIE LOU WHITAKER . . . . . Tuskegee
DORIS WHITE . . . . . Pensacola, Fla.

CLASS OF 1940

ANN ARGO . . . . . Birmingham
LOUISE VAN AUSDAL . . . . . Camp Hill
BETTY BECKERT . . . . . Gadsden
MARGUERITE CREEL . . . . . Fairfield
ANN DEXTER . . . . . Columbus, Ga.
SADIE EDWARDS . . . . . Union Springs
SUZELLE HARE . . . . . Auburn
MARY HAYES . . . . . Miami, Fla.
EMILY HIXON . . . . . Auburn
MARIE JOHNSON . . . . . Langdale
DOROTHY LEWIS . . . . . Tuskegee
RUTH MILLER . . . . . Birmingham
MARGARET PEARSON . . . . . Montgomery
ELIZABETH RIMES . . . . . Selma
HULDA RUTLAND . . . . . Auburn
EUGENIA SANDERSON . . . . . Montgomery
JUANITA STEWART . . . . . Auburn
ELOISE WILLIAMS . . . . . Opelika
MARY LYDIA WILLIAMSON . . . . . Auburn

CLASS OF 1941

BETTY BELLE BRANDT . . . . . Tuskegee
ETTA BREEDEN . . . . . Auburn
VIRGINIA CHARLTON . . . . . Autaugaville
MARTHA CHILDERS . . . . . Anniston
SARA FEAGIN . . . . . Birmingham
VERNA JACK . . . . . Auburn
ELIZABETH PERRY . . . . . Auburn
GENE SCOTT . . . . . Ft. Benning, Ga.

Kappa Delta Sorority was founded at Virginia State Normal College in 1897. Its colors are Olive Green and White; its flower, the White Rose. Sigma Lambda Chapter was established in 1922.

OFFICERS

MARY PEARCE . . . . . President
FLOYD PUGH . . . . . Vice-Pres.
DORIS WHITE . . . . . Secretary
HELEN JONES . . . . . Treasurer

MEMBERS

FIRST ROW:
BRYAN
GLASS
GOTCHER
HANDLEY
HAYGOOD

SECOND ROW:
HENDRICK
JONES
PEARCE
PUGH

THIRD ROW:
BASS
BRADFORD
BREEDEN, E.
CARSON
GIBSON

FOURTH ROW:
HENDON
JOHNSON, E.
MERRILL
MORGAN
POWERS

FIFTH ROW:
SCOTT
STANSBERRY
WHITAKER
WHITE

SIXTH ROW:
ARGO
VAN AUSDAL
BECKERT
CREEL
DEXTER

SEVENTH ROW:
EDWARDS
HARE
HAYES
HIXON
JOHNSON, M.

EIGHTH ROW:
LEWIS
MILLER
PEARSON
RIMES

NINTH ROW:
RUTLAND
STEWART
WILLIAMS
WILLIAMSON
BRANDT

TENTH ROW:
BREEDEN, ETTA
CHARLTON
FEAGAN
JACK
SCOTT

K A P P A D E L T A

Sorores in Facultate

MRS. GRACE ARNQUIST MISS MARY G. LAMAR
MISS FARLEY LEE

Sorores in Urbe

MISS MARY K. CALDWELL
MRS. HELEN COPPEDGE
MRS. MARY MERRITT DAVIS
MRS. RUTH DILLON
MISS ELIZABETH DUNCAN
MRS. MARY McGEHEE GREEN
MRS. ERNESTINE HILL
MRS. SARAH PRICKETT
MRS. BESS WRIGHT
MRS. MARY YARBROUGH

Patronesses

MRS. C. A. CARY
MRS. B. M. CORNELL
MRS. WILBUR HUTSELL
MRS. WALLACE TIDMORE
MRS. HOMER WRIGHT

Sorores in Collegio

CLASS OF 1938

ELIZABETH BRYAN . . . . . Brundidge
KATHLEEN CROSSLEY . . . . . Opelika
MILDRED GLASS . . . . . Hurtsboro
ELIZABETH GOTCHER . . . . . Fayetteville, Tenn.
JANE HANDLEY . . . . . Roanoke
MARY HAYGOOD . . . . . Greenville
CAROLYN HENDRICK . . . . . Brundidge
HELEN JONES . . . . . Auburn
MARY PEARCE . . . . . Mulberry, Fla.
FLOYD PUGH . . . . . Union Springs
FRANCES SHI . . . . . Auburn

CLASS OF 1939

FRANCINA BASS . . . . . Gadsden
HORTENSE BRADFORD . . . . . Linden
ESTELLE BREEDEN . . . . . Auburn
EDITH CECIL CARSON . . . . . Montgomery
RENEE GIBSON . . . . . Auburn
DOROTHY HENDON . . . . . Gadsden
EVELYN JOHNSON . . . . . Ft. Benning, Ga.
CLARA MERRILL . . . . . Andalusia
MARGARET MORGAN . . . . . Gadsden
MABEL POWERS . . . . . Greensboro
ELEANOR SCOTT . . . . . Auburn
JOHNNIE STANSBERRY . . . . . San Angelo, Texas
ANNIE LOU WHITAKER . . . . . Tuskegee
DORIS WHITE . . . . . Pensacola, Fla.

CLASS OF 1940

ANN ARGO . . . . . Birmingham
LOUISE VAN AUSDAL . . . . . Camp Hill
BETTY BECKERT . . . . . Gadsden
MARGUERITE CREEL . . . . . Fairfield
ANN DEXTER . . . . . Columbus, Ga.
SADIE EDWARDS . . . . . Union Springs
SUZELLE HARE . . . . . Auburn
MARY HAYES . . . . . Miami, Fla.
EMILY HIXON . . . . . Auburn
MARIE JOHNSON . . . . . Langdale
DOROTHY LEWIS . . . . . Tuskegee
RUTH MILLER . . . . . Birmingham
MARGARET PEARSON . . . . . Montgomery
ELIZABETH RIMES . . . . . Selma
HULDA RUTLAND . . . . . Auburn
EUGENIA SANDERSON . . . . . Montgomery
JUANITA STEWART . . . . . Auburn
ELOISE WILLIAMS . . . . . Opelika
MARY LYDIA WILLIAMSON . . . . . Auburn

CLASS OF 1941

BETTY BELLE BRANDT . . . . . Tuskegee
ETTA BREEDEN . . . . . Auburn
VIRGINIA CHARLTON . . . . . Autaugaville
MARTHA CHILDERS . . . . . Anniston
SARA FEAGIN . . . . . Birmingham
VERNA JACK . . . . . Auburn
ELIZABETH PERRY . . . . . Auburn
GENE SCOTT . . . . . Ft. Benning, Ga.

Kappa Delta Sorority was founded at Virginia State Normal College in 1897. Its colors are Olive Green and White; its flower, the White Rose. Sigma Lambda Chapter was established in 1922.

OFFICERS

GRETCHEN TALLEY . . . . President
FRANCES WILSON . . . . Vice-Pres.
RUBY HELEN STOKES . . . Secretary
CAROLYN JONES . . . . . Treasurer

MEMBERS

FIRST ROW:
HAIN
HOLCOMBE
JONES, I.
KING

SECOND ROW:
LENNEP
MILLER
PRATHER

THIRD ROW:
QUATTLEBAUM, K.
STOKES
TALLEY
TAYLOR

FOURTH ROW:
MATHISON
PITTS
POPE

FIFTH ROW:
TOOKER
WILSON
CLIFTON
JONES, C.

SIXTH ROW:
LOWE
PARTIDGE
SHAW

SEVENTH ROW:
USSERY
BIBB
DAVIS
ELMGREN

EIGHTH ROW:
JORDON
MARTIN
OZIER

NINTH ROW:
SAMS
QUATTLEBAUM, S.

C H I O M E G A

SORORES IN FACULTATE

MISS LILY SPENCER
MRS. S. L. TOOMER

SORORES IN URBE

MRS. HENRY ADAMS
MRS. FRED ALLISON
MRS. M. A. BARNES
MRS. C. A. BASORE
MRS. P. C. BROOKS
MRS. ROBERT BROWN
MRS. P. O. DAVIS
MRS. H. F. GIBSON
MRS. J. T. HIGH
MRS. J. O. IVEY
MISS JEANETTE SAWYER
MRS. W. E. SEWELL

PATRONESSES

MISS DOROTHEA BIGGIN
MRS. R. B. DRAUGHON
MISS NELL LOWE

SORORES IN COLLEGIO

Class of 1938

FRANCES HAIN . . . . . Selma
VIRGINIA HOLCOMBE . . . . . Brooklyn, N. Y.
IDA JONES . . . . . Roanoke
NELL KING . . . . . Chaleston, S. C.
MARTHA LENNEP . . . . . Moss Point, Miss.
LENA REID MILLER . . . . . Rock Hill, S. C.
EDITH PRATHER . . . . . Auburn
KATE QUATTLEBAUM . . . . . Conway, S. C.
RUBY HELEN STOKES . . . . . Montgomery
GRETCHEN TALLEY . . . . . Greenville, S. C.
HARRIET TAYLOR . . . . . Blue Field, W. Va.

Class of 1939

LUCILE BETHUNE . . . . . Clayton
JUANITA MATHISON . . . . . Abbeville
RUBY PITTS . . . . . Marion
HILDA POPE . . . . . Abbeville
FRANCES WILSON . . . . . Auburn

Class of 1940

CHRISTINE CLIFTON . . . . . Center
CAROLYN JONES . . . . . Auburn
RUTH LOWE . . . . . Auburn
LENORA PATRIDGE . . . . . Centerville
LYDA SHAW . . . . . Fairfield
CLARA JANE USSERY . . . . . Ashland

Class of 1941

LILA BIBB . . . . . Atlanta, Ga.
BOBBIE DAVIS . . . . . Anniston
GLADYS ELMGREN . . . . . Columbus, Ga.
HELEN JORDON . . . . . Columbus, Ga.
ANNIE VIRGINIA MARTIN . . . . . West Blocton
PRUDENCE OZIER . . . . . Nashville, Tenn.
SUE QUATTLEBAUM . . . . . Conway, S. C.
JEANETTE SAMS . . . . . Ashland

Chi Omega Sorority was founded at the University of Arkansas in 1895. Its colors are Cardinal and Straw; its flower, the White Carnation. Alpha Beta Chapter was established in 1923.

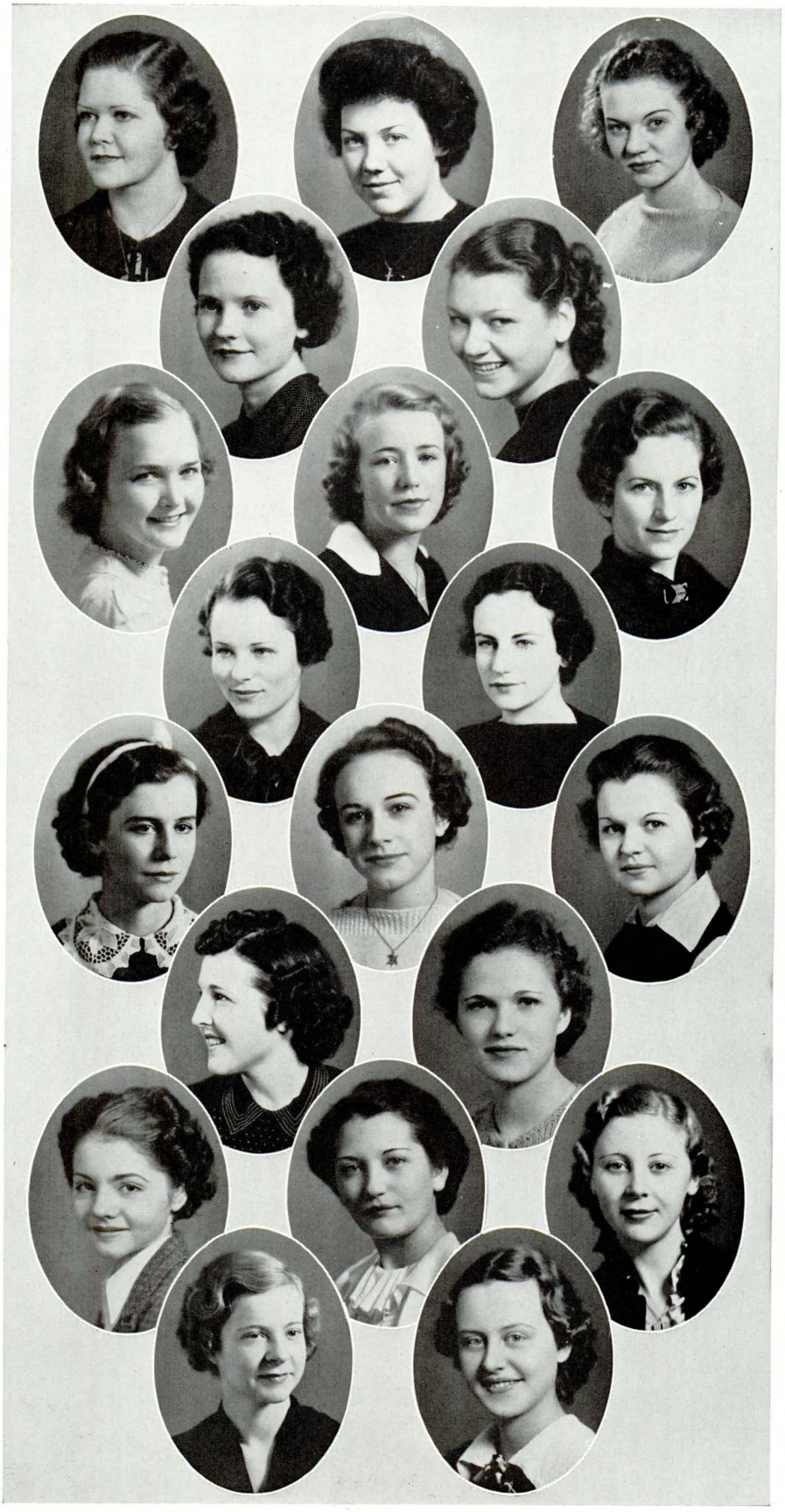

OFFICERS

MARY LOUISE GRIFFIN . . President
MARY BROWN . . . . . Vice-Pres.
MARIE HODGES . . . . . Secretary
WOODROW KILGORE . . . Treasurer

MEMBERS

FIRST ROW:
Pilgrim
Shelnutt
Sidorfsky

SECOND ROW:
Bowdon
Griffin

THIRD ROW:
Hodges
Kilgore
Mann

FOURTH ROW:
Stevens
Thompson

FIFTH ROW:
Adams
Brown
Chancellor

SIXTH ROW:
Wilkerson
Barnes

SEVENTH ROW:
Fuller
Gray
Sanders

EIGHTH ROW:
Summers
West

MRS. AUBER F. ADAMS
House Mother

PHI OMEGA PI

SORORES IN FACULTATE

MISS FANNIE STOLLENWERCK

SORORES IN URBE

MRS. E. G. DISEKER
MISS RUTH DOBYNE
MRS. HENRY GOOD
MRS. E. D. GORDON
MRS. J. C. LOWERY

PATRONESSES

MRS. L. S. BLAKE
MRS. RENA H. JOLLY
MRS. ZEBULON JUDD

SORORES IN COLLEGIO

Class of 1938

EILEEN PILGRIM . . . . . Foley
HESTER SIDORFSKY . . . . . Birmingham
MARGARET SHELNUTT . . . . . LaFayette

Class of 1939

CHARLOTTE BOWDON . . . . . Columbia
MARY LOUISE GRIFFIN . . . . . Birmingham
MARIE HODGES . . . . . LaFayette
ARTHA MAE THOMPSON . . . . . Weogufka
WOODROW KILLGORE . . . . . Weogufka
FRANCES MANN . . . . . New Hope
CORNELIA STEVENS . . . . . Bay Minette

Class of 1940

VIRGINIA ADAMS . . . . . West Point, Ga.
ALGIE MYRLE BARNETTE . . . . . LaFayette
VICKIE WILKERSON . . . . . Clayton
MARY BROWN . . . . . Opelika
BERT CHANCELLOR . . . . . Round Mountain

Class of 1941

FRANCES BARNES . . . . . Abbeville
JULIA FULLER . . . . . Opelika
MABEL GRAY . . . . . Abbeville
EUDENE HOUSTON . . . . . Opelika
FLORENCE LOVE . . . . . Benton
IRENE SANDERS . . . . . Gurley
DOROTHY SUMMERS . . . . . Opelika
VIRGINIA WEST . . . . . Fayette

Phi Omega Pi Sorority was founded at the University of Nebraska in Lincoln on March 5, 1910. Its colors are Sapphire Blue and White; its flower, the Lily of the Valley. Psi Chapter was established in 1927.

OFFICERS

THEA DUNN . . . . . President
MATTIE JO BARBER . . . Vice-Pres.
ANNE GRIFFIN . . . . . Secretary
LILLIAN CUNNINGHAM . Treasurer

MEMBERS

FIRST ROW:
BARBER
DENTON

SECOND ROW:
CARLISLE
CARRAWAY
CUNNINGHAM

THIRD ROW:
DUNN
FARISH

FOURTH ROW:
GRIFFIN, A.
GRIFFIN, S.
INZER

FIFTH ROW:
IRBY
MASON

SIXTH ROW:
PORCH
REYNOLDS
MAYBERRY

SEVENTH ROW:
MITCHELL
MOTLEY

THETA UPSILON

SORORES IN URBE

MISS HAZEL AVERY

MRS. H. R. BAILEY

MRS. J. F. LeCROY

PATRONESSES

MRS. J. B. DICK

MISS ELEANOR HORNE

MRS. H. H. NIXON

FACULTY ADVISOR

MISS JEWEL DAVIS

SORORES IN COLLEGIO

Class of 1938

MATTIE JO BARBER . . . . . Butler

MIRIAM DENTON . . . . . Oneonta

Class of 1939

SARA CARLISLE . . . . . Enterprise

LOUISE CARAWAY . . . . . Cordova

LILLIAN CUNNINGHAM . . . . . Headland

THEA DUNN . . . . . Daviston

Class of 1940

CARLETON FARISH . . . . . Grove Hill

ANNE GRIFFIN . . . . . Auburn

SARA GRIFFIN . . . . . Auburn

MARY GUY INZER . . . . . Eden

HELEN IRBY . . . . . Lower Peach Tree

ANNE MASON . . . . . Manila

HELEN PORCH . . . . . Alexander City

MARGUERITE REYNOLDS . . . . . Snowdoun

Class of 1941

JANE MAYBERRY . . . . . Waverly

MAMIE KATE MITCHELL . . . . . Headland

ZADA MOTLEY . . . . . Birmingham

Theta Upsilon Sorority was founded at the University of California in 1914. Its colors are the colors of the rainbow; and its flower is the Iris. Iota Chapter was established at Auburn in 1935.

The honorary fraternity is the reward of the student who has proven his worth by outstanding achievement during his college career. Membership is limited to those who display characteristics of scholarship, industry, and, in general, the characteristics of all-around college men. It is for this reason that the existence of the honor society is justified and respected on the Auburn campus.

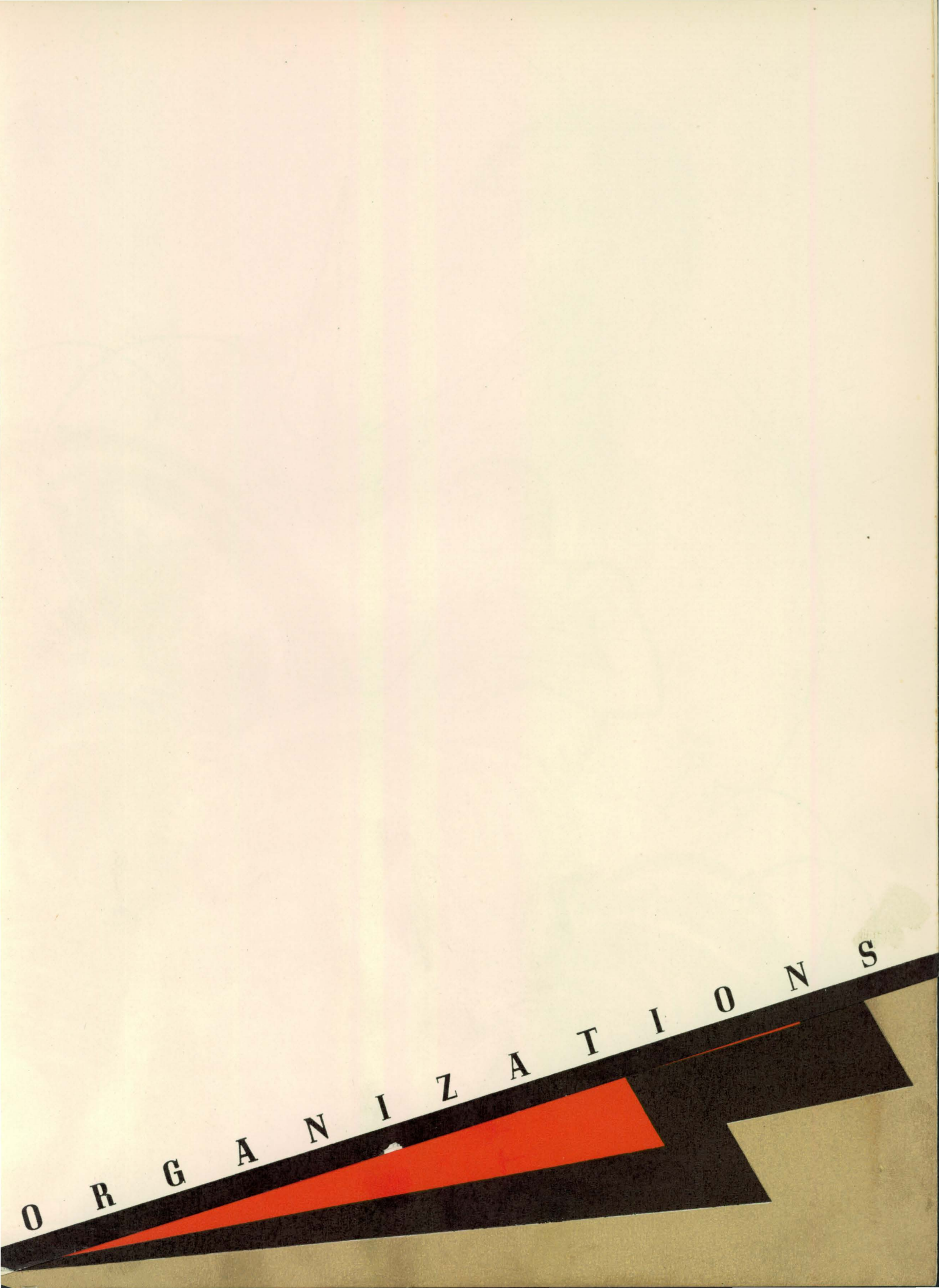
ORGANIZATIONS

ORGANIZATIONS

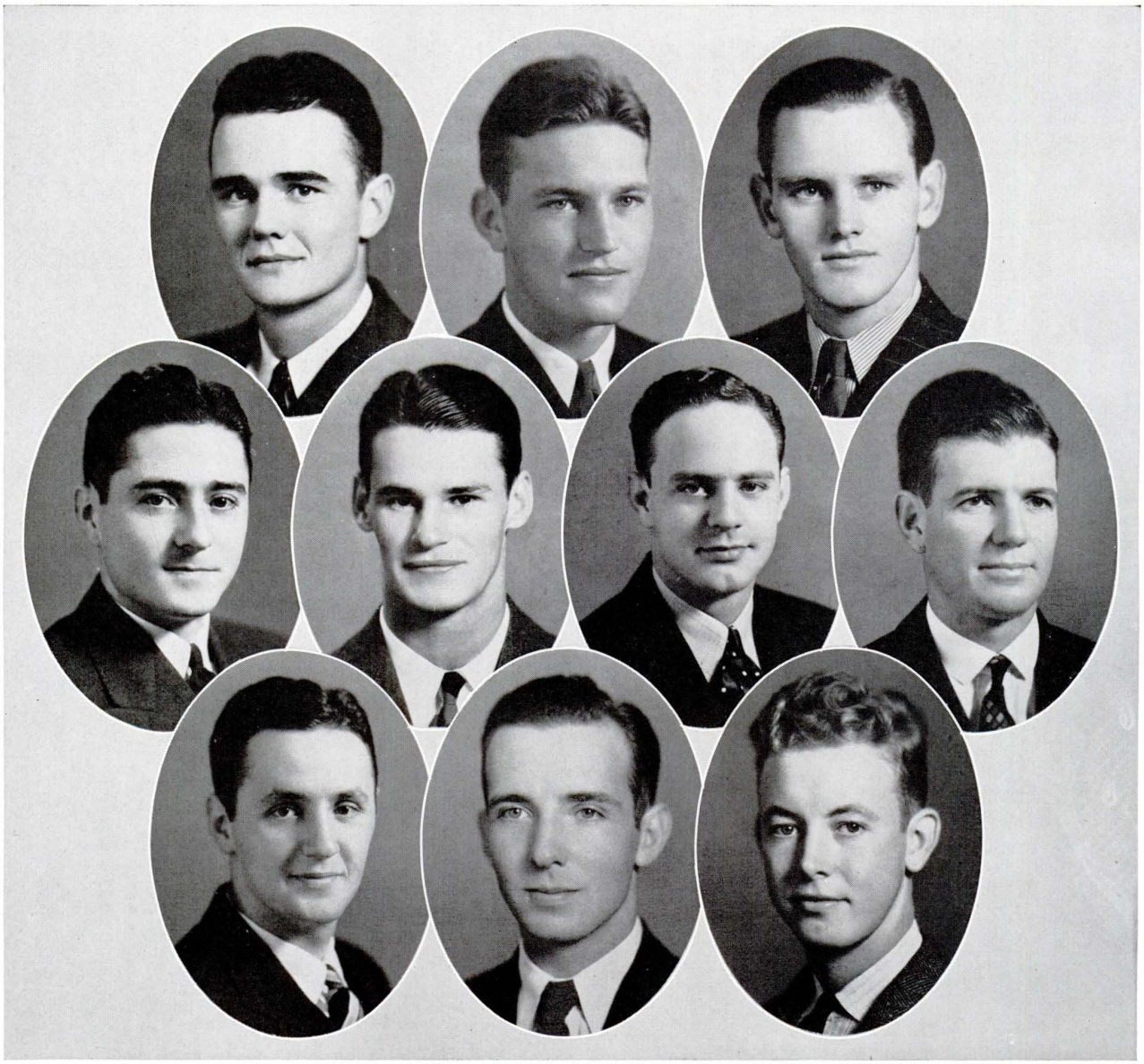

Chisolm, Dodge, Hall
Hamilton, Hitchcock, Holmes, McDonald
Mantoux, Stelzenmuller, Welden

S P A D E S

Purpose of this society is set forth in the following preamble of the constitution:

"Whereas, feeling the need of some organization in the Senior Class of this institution which, wholly independent of the social and other relations, shall seek to gather together the most prominent and influential men of the class and to the institution, this society is organized."

Ten men are selected from the Junior Class in May of each year by the retiring members, and these ten men compose the active membership during the following year. To wear a Spade is a goal which all underclassmen may seek as the highest honor an Auburn man may obtain.

CHARLES S. CHISOLM
MORRIS A. HALL
ROY T. DODGE
DAVID W. HAMILTON
BILLY HITCHCOCK
ALLISON D. HOLMES, JR.
LOPEZ J. MANTOUX
MALCOLM B. McDONALD
BILL STELZENMULLER
JAMES MAXWELL WELDEN

Barber, Dawson, Deese, Dodge, Franklin
Gibson, Hitchcock, Hocutt, Holladay, Holt, Huggins
Jeffers, Langley, Lowery, Loyd, Mullins
Nunnelly, Perry, Phelps, Pollard, Prager, Quimby
Robertson, Slappey, Smith, Stelzenmuller, Tucker
Ward, White, Woodruff, York

PHI KAPPA PHI

OFFICERS

PROF. J. M. ROBINSON . . . . . President
DR. R. D. DONER . . . . . Vice-President
DR. PAUL IRVINE . . . . . Secretary and Treasurer
DR. A. W. REYNOLDS . . . . . Reporter

MEMBERS

Manard Earl Holt
Mabrey Hobson Huggins
Patrick Henry Smith
Lamar Jeffers
Morton Alva Prager
James Ottis Quimby
Dantes Alto York
Thomas W. Robertson
Alice Elizabeth Dawson
Pryce Byrd Gibson
Margaret Purcell Mullins
Dock Loyd
Mary Alice Tucker
William B. Stelzenmuller
John Ensley Lowery, Jr.
Dave Phelps
Roy Tinsley Dodge
Howard B. Pollard, Jr.
George Leon Langley
James Alfred Woodruff
James Bowling Nunnelly
Clyde Pitman Franklin
William C. Hitchcock
Ealon Stanley Hocutt
Alma Holladay
George Graham Perry, Jr.
Emmet Lamar White
Lester Arvel Deese
Frank M. Phillippi, Jr.
Mattie Jo Barber
George Franklin Ward

Phi Kappa Phi is a national honor society organized for the purpose of encouraging scholarship and original study among students. It is composed of professors and graduate and undergraduate students who have distinguished themselves by scholarship and intellectual service to their Alma Mater.

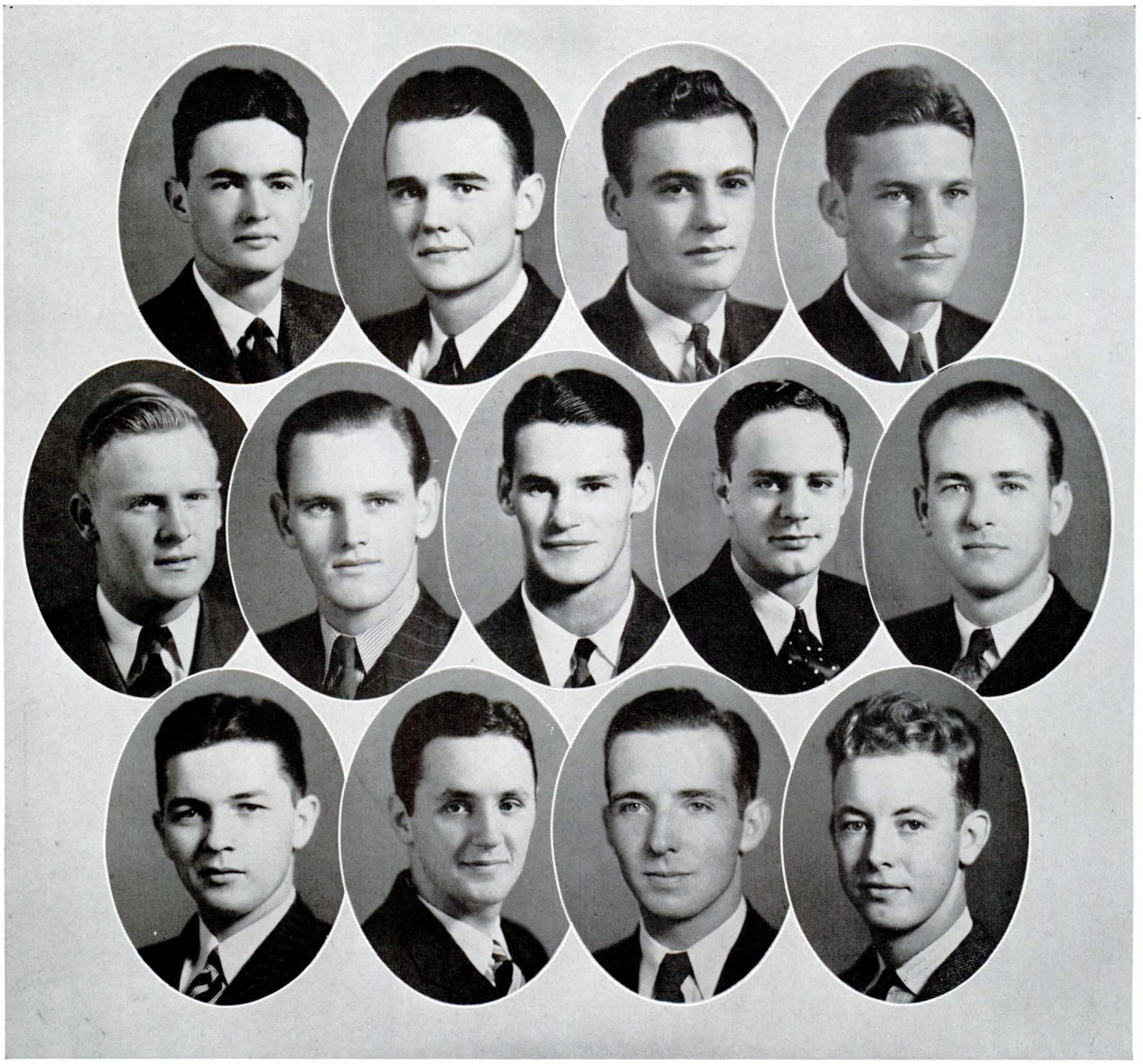

Brown, Chisolm, Darden, Dodge
Duncan, Hall, Hitchcock, Holmes, Kelley
Lehnert, Mantoux, Stelzenmuller, Welden

OMICRON DELTA KAPPA

OMEGA CIRCLE

•

FACULTY MEMBERS

P. O. DAVIS
L. N. DUNCAN
WILBUR HUTSELL
R. B. DRAUGHON
COL. F. C. WALLACE

•

OFFICERS

LOPEZ J. MANTOUX
President

ALLISON D. HOLMES, JR.
Vice-President

HUGH B. DARDEN, JR.
Treasurer

PROF. CHARLES DAVIS
Secretary

•

MEMBERS

Jarvis Brown
Charles S. Chisolm
Hugh B. Darden, Jr.
Roy T. Dodge
T. Edward Duncan
Morris A. Hall
Billy Hitchcock
Allison D. Holmes
Wilbur B. Kelley
George H. Lehnert
Lopez J. Mantoux
W. B. Stelzenmuller
James Max Welden

Omicron Delta Kappa, national honor fraternity, was founded at Washington and Lee University in 1914, its purpose being three-fold:

First: To recognize men who have attained a high standard of efficiency in collegiate activities, and to inspire others to strive for conspicuous attainments along similar lines.

Second: To bring together the most representative men in all phases of collegiate life and thus to create an organization which shall help to mould the sentiment of the institution on questions of local and intercollegiate interest.

Third: To bring together members of the faculty and student body of the institution on a basis of mutual interest and understanding.

Branch, Cameron, Cunningham, Dodge, Fox, Gunn
Harper, Houser, Jones, Jordan, Knight
Langley, Lowery, Maples, Mastin, Parrish, Pollard
Prager, Quimby, Riley, Stelzenmuller, W. B., Stelzenmuller, G. V., Strain
Sutterlin, Taylor, Wallace, Wilson, Wood, York

Adams, Bagby, Buntin, Cox, Garrison
Hairston, Hamilton, Harper, Jordon, McDonald
Mastin, O'Gwynn, Pollard, Strain, York

B L U E K E Y

FACULTY ADVISOR

PROF. R. G. PITTS

•

OFFICERS

JOHN POLLARD
President

DAVID O. COX
Vice-President

JACK N. ADAMS
Secretary and Treasurer

•

MEMBERS

JACK N. ADAMS
MILTON B. BAGBY
JAMES R. BUNTIN
DAVID O. COX
AUBREY M. GARRISON
WILLIAM GEORGE HAIRSTON
DAVID W. HAMILTON
ARMISTEAD R. HARPER
CHANDLER JORDAN
MALCOLM B. McDONALD
WILLIAM D. MASTIN
RALPH S. O'GWYNN
JOHN S. POLLARD, JR.
ROBERT M. STRAIN
DANTES A. YORK

The object of the National Blue Key Honor Fraternity, as set forth by the constitution, is: To study, discuss, and strive to further the best interests of the Alabama Polytechnic Institute; to promote the spirit of fraternalism among the students of the Alabama Polytechnic Institute; foster intercollegiate relations and develop a national collegiate spirit by placing the stamp of approval on all college leaders which makes it possible to recognize them wherever they may be found.

Benns, Brennan, Brown, Cameron, Ennis
Gunn, Knight, Ledbetter, Lowery
Merrill, Myers, Phelps, Riley, Sigler
Stelzenmuller, Sutton, Watkins, Wood

ETA KAPPA NU

XI CHAPTER

ESTABLISHED 1920

OFFICERS

GAYLE RILEY
President

EARLE SIGLER
Vice-President

BRADT M. CAMERON
Secretary

RICHARD J. WOODS
Historian

FACULTY MEMBERS

R. A. BETTS
H. G. CARLOVITZ
A. C. DUNSTAN
M. T. FULLER
A. L. THOMAS
W. W. HILL
J. C. McKINNON

MEMBERS

EDWARD ALLEY
WILLIAM E. BENNS
WILLIAM J. BRENNAN
HARRY B. BROWN
BRADT M. CAMERON
JAMES P. ENNIS
JAMES E. GUNN
E. M. KNIGHT
R. EDWIN LEDBETTER
JOHN E. LOWERY, JR.
CLAYTON H. MERRELL
CHARLES S. MYERS
G. T. NELSON
DAVE PHELPS
GAYLE RILEY
EARLE SIGLER
GEORGE V. STELZENMULLER
TOD SUTTON
RICHARD L. WATKINS
RICHARD J. WOOD

Eta Kappa Nu, national honor fraternity of electrical engineering, was founded at the University of Illinois in 1904, the purpose being to bring together closer union for mutual benefit to those men in the profession of electrical engineering who, by their attainments in college or in practice, have manifested a deep interest and marked ability in their chosen work.

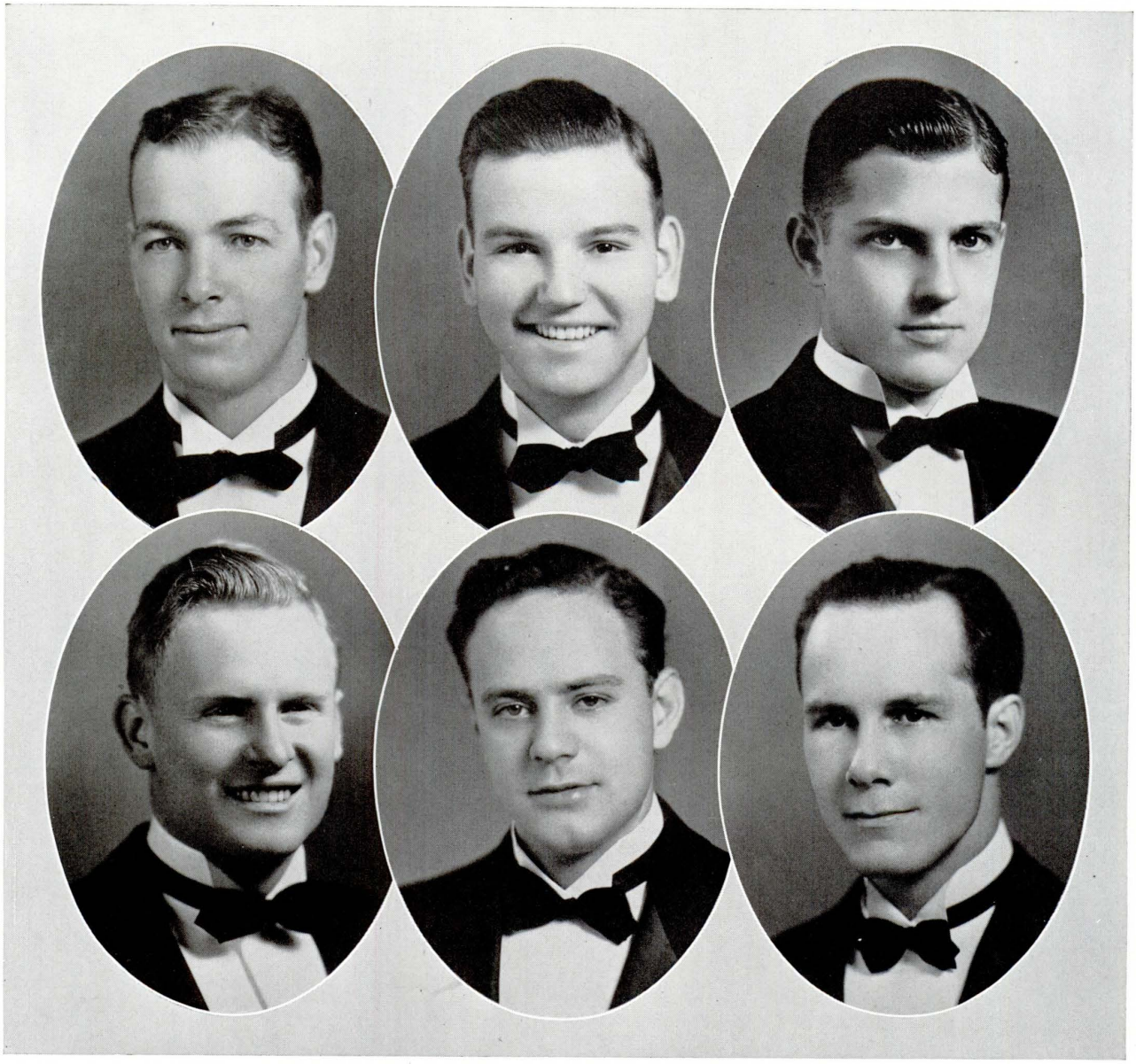

Bagby, Cox, Crabtree
Duncan, Holmes, Tedder

SOCIAL COMMITTEE

EDWARD DUNCAN
Chairman

●

COMMITTEE MEMBERS

MILTON BAGBY

DAVID O. COX

FORREST CRABTREE

ALLISON D. HOLMES

WOODROW TEDDER

●

The purpose of this committee is to recommend to the Executive Cabinet and the administration a series of dance regulations for approval, and shall supervise and arrange all details for the Sophomore Hop, Junior Prom, and the Senior Ball.

Benns, Bradley, Brown, Buntin, Chiles, Dodd, Edge, Flinn
Foshee, Futch, Greene, Hall, Harris, Kelly, Land, McClurkin
McGehee, Milam, Miller, Mohns, Myrick, Odell, Old, Owens
Powell, Picard, Pollard, Price, Pruet, Richardson, Roberts, Sharp
Smith, E., Smith, F., Stinson, Ware, Wittel, Workman, Young

K E Y S

OFFICERS

RANDOLPH PANELL . . . . . President

BILL MILAM . . . . . Vice-President

CHARLIE HARRIS . . . . . Secretary

HOWARD WORKMAN . . . . . Treasurer

•

MEMBERS

Alpha Tau Omega
- Murray Bradley
- John Cobb
- Curty Farley
- Wales W. Wallace
- Roy Taylor

Kappa Sigma
- Dick Hall
- Charles Harris
- Henry Mohns
- William Miller
- S. H. Richardson
- Forrester Smith

Theta Chi
- John Sharp
- R. H. Olds

Beta Kappa
- James Turnipseed
- Everett Brooks
- Bill Mayville
- Sterling Graydon

Theta Upsilon Omega
- J. T. Miller
- P. R. Owens, Jr.

Kappa Alpha
- John Pollard
- Bill Dodd
- Roy Stinson
- Ed Forbes

Sigma Phi Epsilon
- Jarvis Brown
- Louis Vogtle
- Joe Ware

Pi Kappa Phi
- Jack Land
- Clarence Pruet
- Howard Workman
- William Roberts
- J. T. Durden
- Jack Roberts

Sigma Alpha Epsilon
- Henry Flinn
- Simmon Futch

Sigma Pi
- James Buntin
- Dave Wittel
- Julian Edge
- Donald Odell
- B. C. Foshee

Pi Kappa Alpha
- Randolph Panell
- Ted Chiles
- Billy McGehee
- Julian Myrick
- Albert Price
- R. T. Young

Lambda Chi Alpha
- Bill Milam
- Jace Greene
- Max Welden
- Ed Smith
- Leon Picard
- Parker Narrows
- Joe McClurkin
- W. E. Benns
- Charles Kelley

Theta Kappa Nu
- J. H. Walker

This is a social interfraternity organization drawing its membership from the rolls of the fraternities represented in the Interfraternity Council. Each year two bids are extended to the pledges of each fraternity. To be tapped by Keys is one of the honors a man may receive his freshman year.

Adams, Baker, Bouanchaud, Conner, Cook, Crooks
Currie, Dubberly, Foster, Gearhart, Ginn
Griffin, Hall, Happer, Harris, Hitchcock, Hooper
Karg, Killebrew, Land, Laseter, Myrick
Ott, Perry, Porter, Roberts, Schomberg, Sellers
Shaw, Weissinger, West, Wittel

DELTA SIGMA PI

FOUNDED AT NEW YORK UNIVERSITY, 1907

OFFICERS

GEORGE G. PERRY
President

JOHN A. DUBBERLY
Treasurer

DAVID WITTEL
Secretary

FACULTY MEMBERS

Dr. John H. Goff
Mr. M. C. Padgett
Mr. C. P. Austin
Mr. Jack S. Vann

MEMBERS

Sam Lee Adams, Jr.
Keatley G. Baker
Alcide James Bouanchaud
Cumbie Bowen
Frank Y. Conner
Sidney Cook
Joseph B. Crooks
Jack A. Currie
John A. Dubberly
L. E. Foster
John D. Gearhart
William T. Ginn
Joseph I. Griffin
John Erby Hall
Carl T. Happer, Jr.
Charles A. Harris, Jr.
William C. Hitchcock
Marshall Hooper
Thomas C. Karg
Albert M. Killebrew
Jack C. Land
James Foy Laseter
Allen C. Martin
Carl L. Moseley
Juliam P. Myrick
William B. Ott
George G. Perry, Jr.
Rufus W. Porter, Jr.
William M. Roberts
Fred H. Schomberg
Brooks R. Sellers
Sam R. Shaw
Dan C. Smith
Horace Weissinger
John Hill West
W. David Wittel

Delta Sigma Pi is a professional and business administration fraternity. Purpose: Fostering the study of business in universities; to encourage scholarship and the association of students for their mutual advancement by research and practice; to promote closer affiliation between the commercial world and the students of commerce and to further a higher standard of commercial ethics and culture and the civic and commercial welfare of the community.

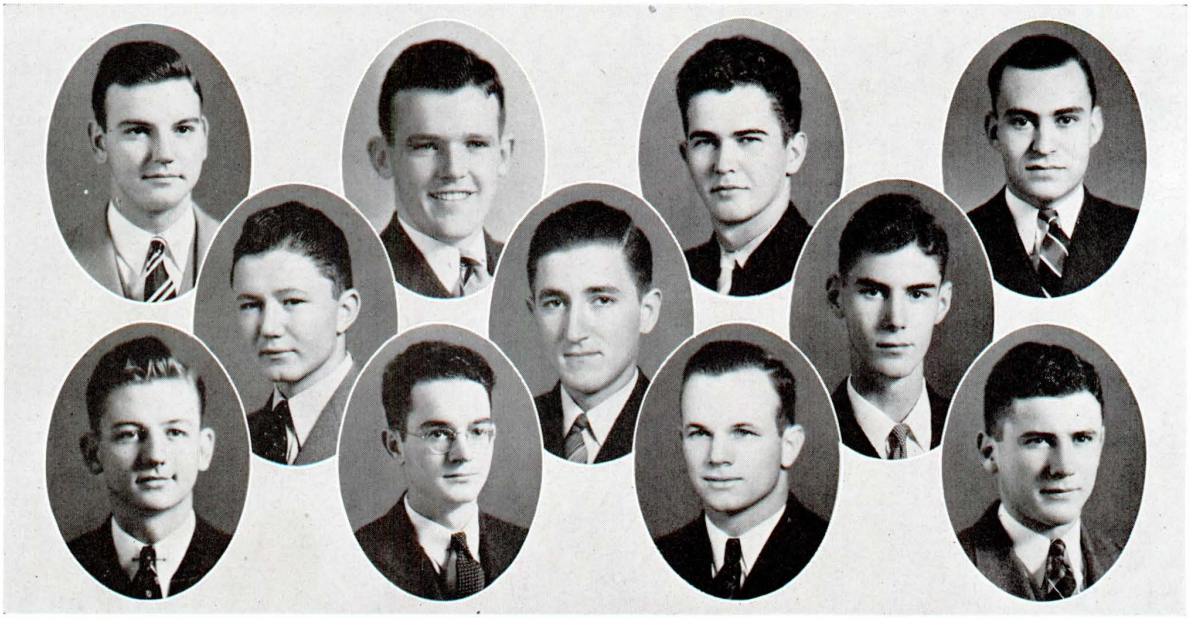

Cox, Eagan, Fulford, Prager
Quimby, Strain, Taylor
Teague, Wood, J. L., Wood, R. M., York

PHI LAMBDA UPSILON

ALABAMA IOTA CHAPTER

Established in 1933

Phi Lambda Upsilon, National Honorary Chemical Society, was founded at the University of Illinois in 1899. The purpose of this society is: To foster a spirit of fellowship among the students in the field of chemistry, to promote a higher standard of scholarship, to widen the interest in the field of chemistry and its allied subjects, and to place honor upon those students deserving of recognition because of their meritorious work.

FACULTY MEMBERS

Dr. R. W. Allen
Dr. C. A. Basore
Dean C. L. Hare
Prof. H. M. Martin
Prof. P. P. Powell
Dr. C. R. Saunders
Prof. R. E. Wingard

OFFICERS

MORTON A. PRAGER . . . . . President
DANTES A. YORK . . . . . Vice-President
DAVID O. COX . . . . . Secretary
PROF. R. E. WINGARD . . . . . Treasurer

MEMBERS

A. F. ARRUZZA
D. O. COX
J. M. EAGAN
W. H. FULFORD
M. A. PRAGER
J. O. QUIMBY
R. M. STRAIN
E. R. TAYLOR
S. F. TEAGUE
J. L. WOOD
R. M. WOOD
D. A. YORK

★ ★ ORGANIZATIONS ★ ★

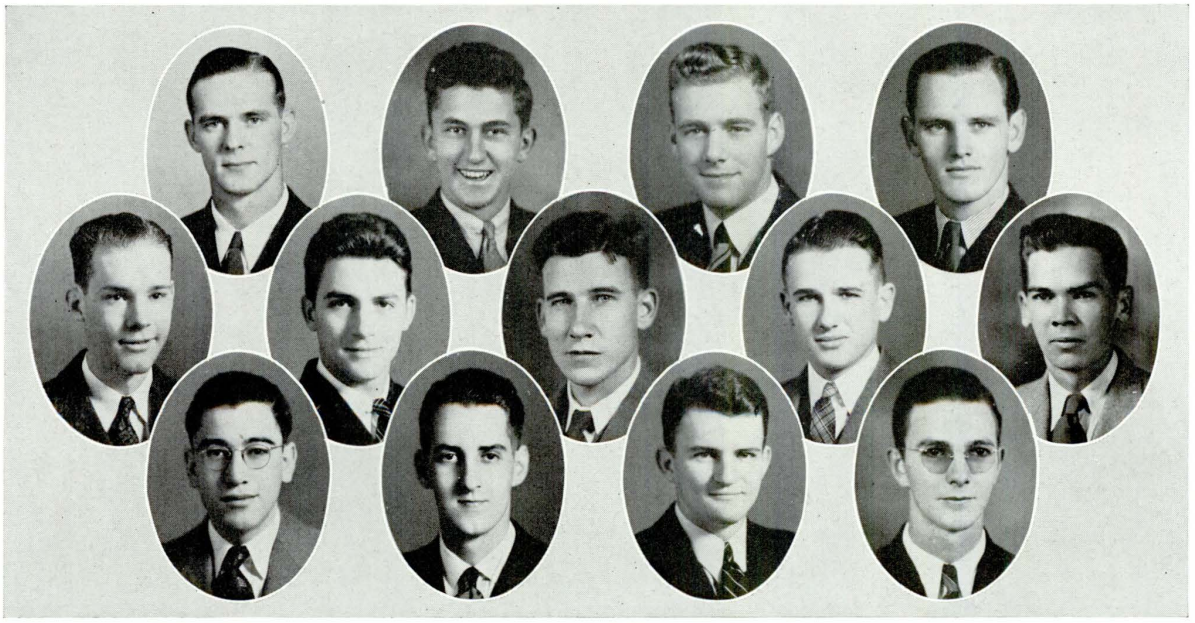

Benton, Biggin, Davis, Hall
Jeffers, Knight, Morton, Murphy, Risher
Silva, Thompson, Warren, Wilkes

SCARAB

Founded at the University of Illinois, 1909

Scarab Fraternity provides a means for attaining a broader knowledge of architecture and allied arts. It secures, through association, the advantages of a more refined culture, stimulates a greater interest in expression through the graphic arts, promotes friendly competition among students in schools of architecture, and creates fellowship within the fraternity.

FACULTY MEMBERS

L. B. Ambler
F. C. Biggin
F. M. Orr
F. W. Applebee
E. W. Burkhardt
R. H. Staples

OFFICERS

JAMES L. MURPHY . . . . . President
WILLIAM F. McCALL, JR. . . . . Vice-President
ALBION KNIGHT . . . . . Secretary
LAMAR JEFFERS . . . . . Treasurer
MORRIS HALL . . . . . Sergeant-at-Arms

MEMBERS

Dallas Benton
Beverly B. Biggin
John E. Davis
Morris A. Hall
Lamar Jeffers
Albion Knight
Frank McCall
Jack Morton
James L. Murphy
Christopher C. Risher
David Rogers
Enrique R. Silva
Charles W. Thompson
William T. Warren
Harvey Wilkes

★ ★ ORGANIZATIONS ★ ★

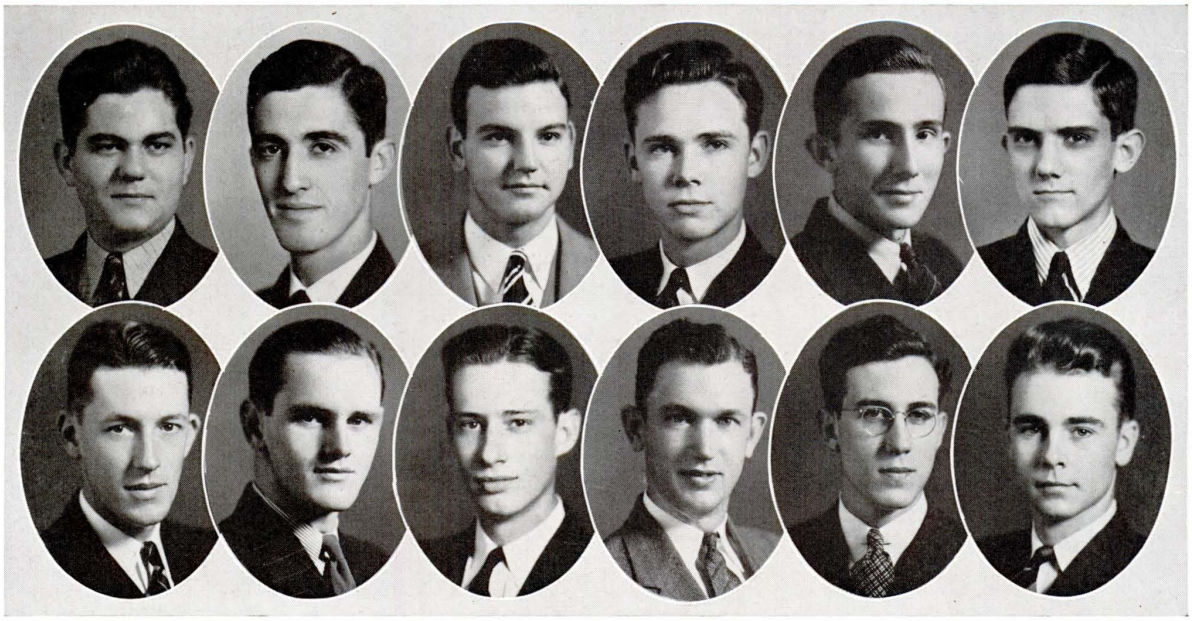

Allen, Boyd, Cox, Glass, Godbold, E. C., Godbold, J. E.
Hairston, Hall, Hiller, Jacobs, Myrick, Roberts

TAU KAPPA ALPHA

The purpose of this organization is: To promote and sponsor collegiate and intercollegiate forensic activities, and to recognize and reward those students excelling therein.

FACULTY ADVISOR

PROF. EUGENE D. HESS

OFFICERS

DAVID D. ROBERTS . . . . . President
BROOKS GLASS . . . . . Vice-President
EDWIN C. GODBOLD . . . . . Secretary-Treasurer

MEMBERS

A. C. ALLEN
WINFREY BOYD
DAVID O. COX
BROOKS GLASS
EDWIN C. GODBOLD
JOHN C. GODBOLD
GEORGE HAIRSTON
MORRIS A. HALL
GEORGE S. HILLER
HOMER L. JACOBS
JULIAN P. MYRICK
DAVID D. ROBERTS

★ ★ ORG-ANIZATIONS ★ ★

Bryan, Glass, Hendrick, Holladay, Jones, Keith
Lennep, Mathews, Stokes, Story, Tamplin

CARDINAL KEY

The objects of Cardinal Key, national honor society for women, are: To study, discuss, and strive to further the best interests of the school; to promote a spirit of fraternalism among all Auburn students and to otherwise fulfill the obligations set forth in the pledge of Cardinal Key.

FACULTY ADVISORS

DEAN ZOE DOBBS

DR. ROSA LEE WALSTON

OFFICERS

MARTHA KEITH . . . . . President
MILDRED GLASS . . . . . Vice-President
CAROLYN HENDRICK . . . . . Secretary
RUTH MATHEWS . . . . . Treasurer

MEMBERS

ELIZABETH BRYAN
MILDRED GLASS
CAROLYN HENDRICK
ALMA HOLLADAY
IDA JONES
MARTHA KEITH
MARTHA LENNEP
RUTH MATHEWS
ANNA MORRIS
RUBY HELEN STOKES
JOSEPHINE STORY
ELIZABETH TAMPLIN

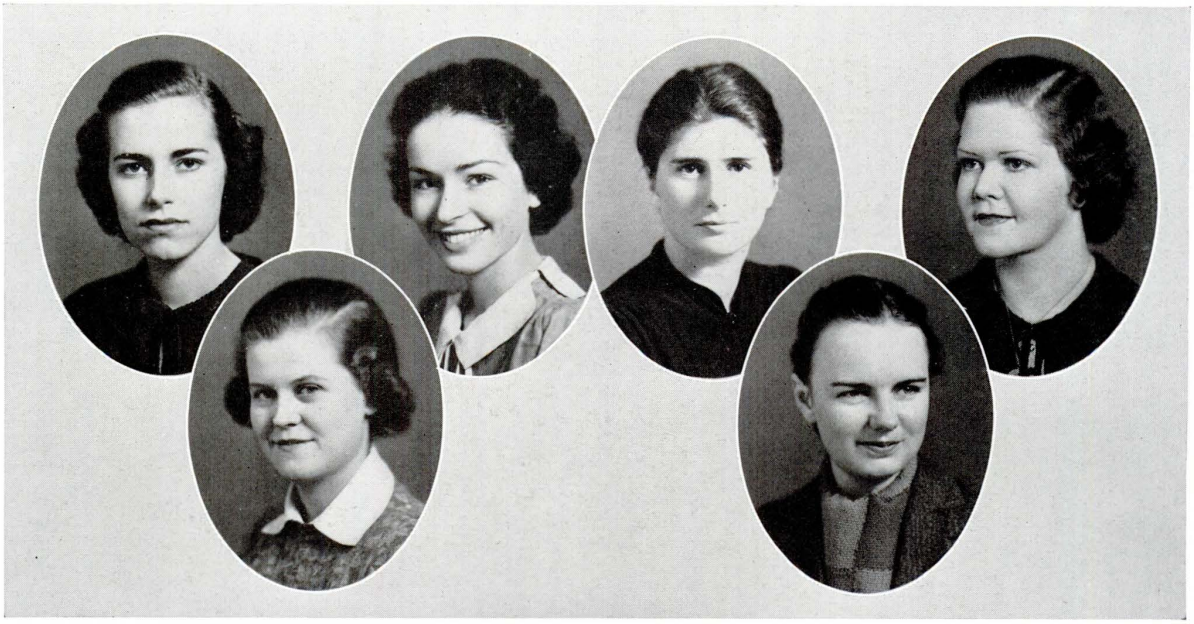

Handley, Haygood, Holcombe, Pilgrim
Pugh, Quattlebaum

SPHINX

Sphinx is a senior honor organization for women. It was established on the campus in May, 1935. It recognizes girls who are outstanding in scholarship, leadership, personality, and service. Its object is to encourage these qualities in girls on the campus.

FACULTY ADVISOR

MARY GEORGE LAMAR

OFFICERS

FLOYD PUGH . . . . . President
MARY MURPHEY CORNELL . . . . . Vice-President
EILEEN PILGRIM . . . . . Secretary
KATHERINE QUATTLEBAUM . . . . . Treasurer

MEMBERS

MARY MURPHEY CORNELL
JANE HANDLEY
MARY HAYGOOD
VIRGINIA HOLCOMBE
MARY GEORGE LAMAR
EILEEN PILGRIM
FLOYD PUGH
KATHERINE QUATTLEBAUM
HELEN JONES

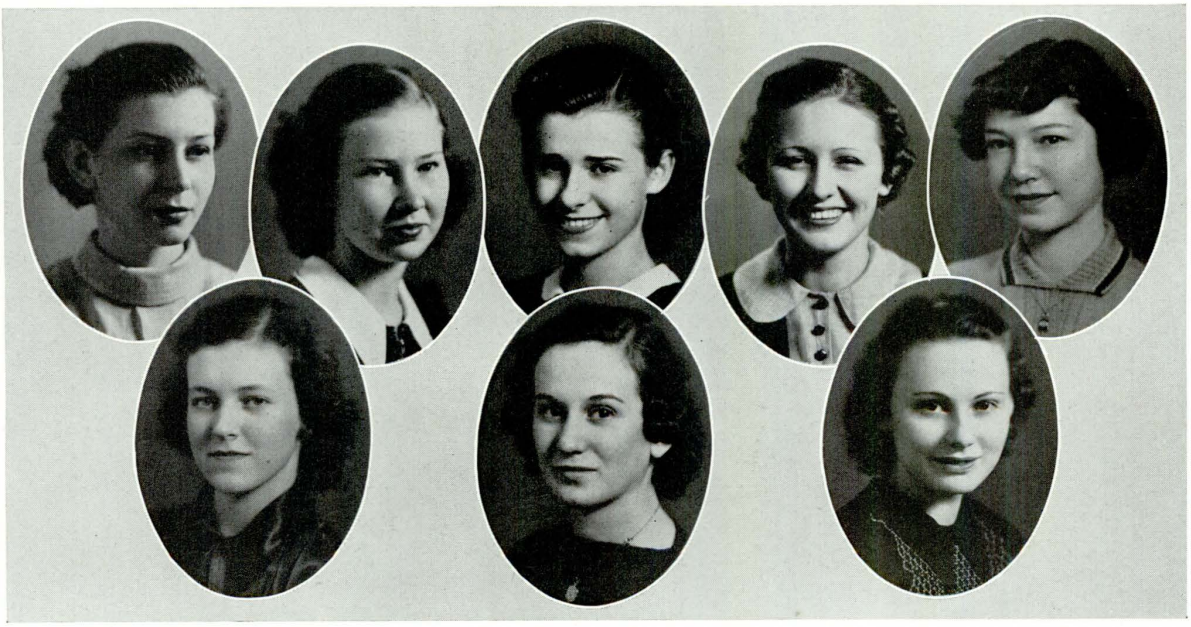

Baker, Brandt, Greene, Houston, Morrison
Richardson, Rowe, Whatley

ORACLES

Oracles is a newly-organized freshman honor society and is under the sponsorship of Sphinx. This society was organized for the purpose of promoting higher scholarship among the freshman co-eds at Auburn.

OFFICERS

EUDENE HOUSTON . . . . . President
SARA ROWE . . . . . Vice-President
SYBIL RICHARDSON . . . . . Secretary-Treasurer

MEMBERS

VIRGINIA BAKER
BETTY BELLE BRANDT
DORIS EDITH GREENE
WINNES EUDENE HOUSTON
RUBY MORRISON
SYBIL RICHARDSON
SARA FRANCES ROWE
SUSAN MARGARET WHATLEY

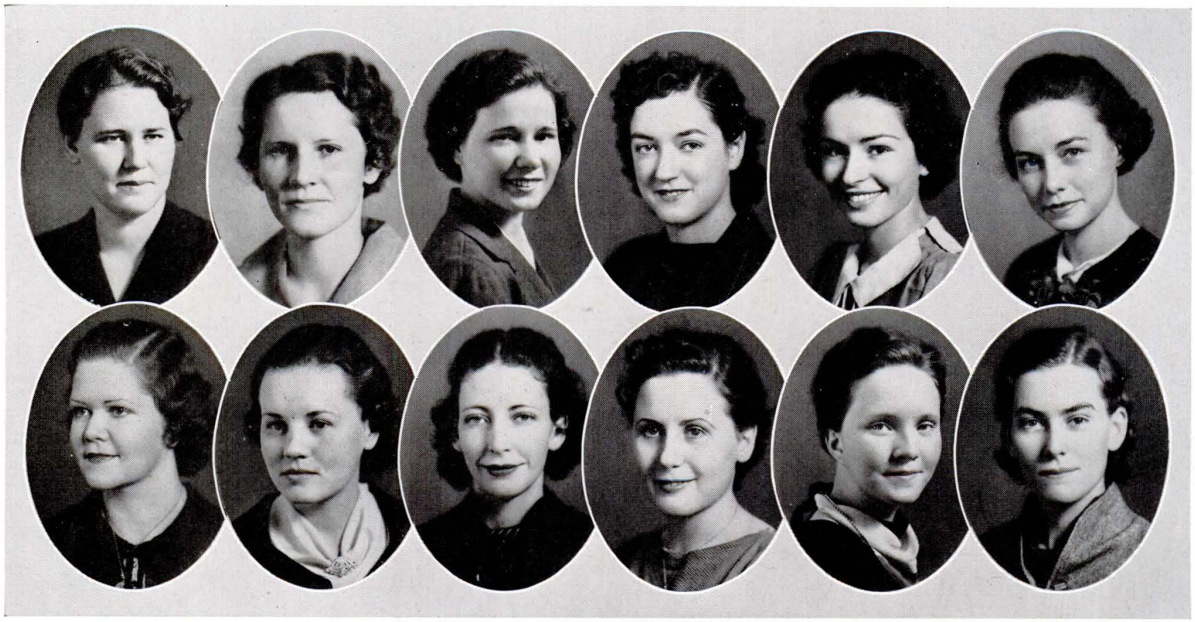

Barber, Brown, Cooke, Gotcher, Haygood, Keith
Pilgrim, Rosser, Rudder, Smyer, Story, Whatley

THETA EPSILON

The purposes of this organization are: To promote the interests of Home Economics in the institution, to encourage scholarship, leadership, and character.

FACULTY ADVISOR

LILY SPENCER

OFFICERS

MARY HELEN WHATLEY . . . . . President
MILDRED RUDDER . . . . . Vice-President
THEO COOKE . . . . . Secretary
MARY HAYGOOD . . . . . Treasurer

MEMBERS

MATTIE JO BARBER
CECILE BROWN
RETHIA BURNS
THEO COOKE
ELIZABETH GOTCHER
MARY HAYGOOD
MARTHA KEITH
EILEEN PILGRIM
MARY ROSSER
MILDRED RUDDER
BESSIE RUTH SMYER
JOSEPHINE STORY
MARY HELEN WHATLEY

★ ★ ORGANIZATIONS ★ ★

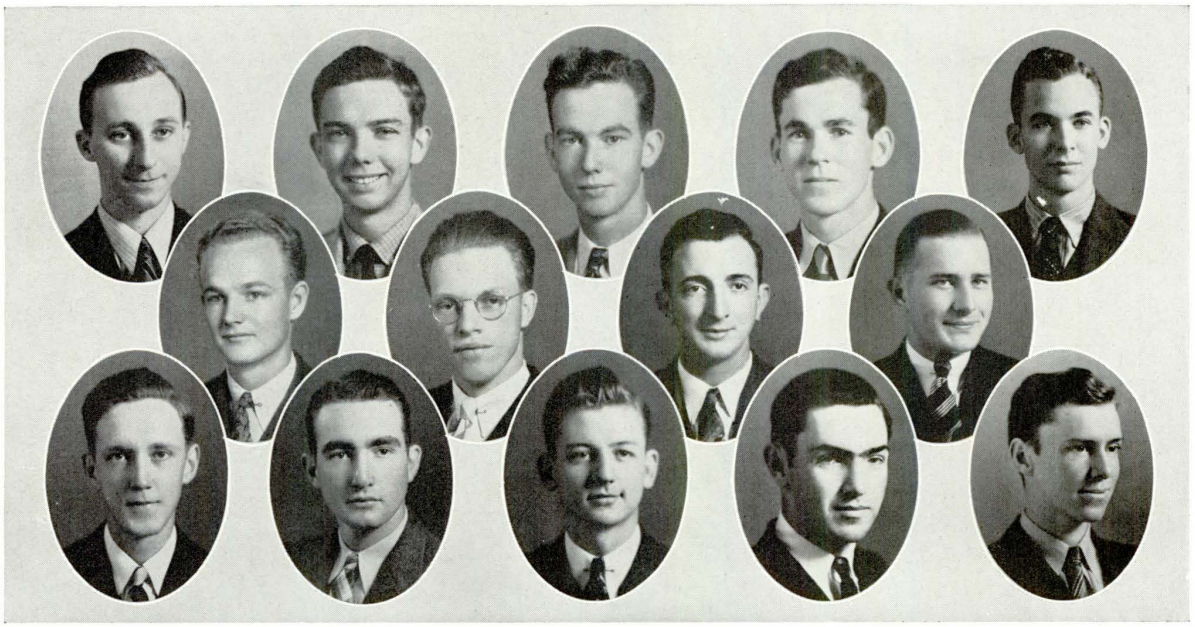

Brooks, Carroll, Cooper, Hocutt, Johnston
Jones, Mays, Meadors, Perry
Plaisance, Powell, Teague, Wadkins, Worthy

YOUNG MEN'S CHRISTIAN ASSOCIATION

OFFICERS

CLYDE W. JONES . . . . . President
ARTHUR COOPER . . . . . Vice-President
BOB POWELL . . . . . Secretary
BILL CARROLL . . . . . Treasurer

THE Y CABINET

Pete Brazell
Exerett Brooks
Bill Carroll
Arthur Cooper
A. M. Hocutt
Robert C. Johnston
Clyde W. Jones
William Mays
Walter Meadors
George H. Perry
Ed Plaisance
Bob Powell
Sam Teague
Mitchell Wadkins
Landis Worthy

MEMBERS

Jack Adams
William Baria
Rex Brannon
Alex Burgin
Arthur Burnette
Jack Burton
Jim Ed Butler
W. G. Darty
Earl Gardner
Roswell Hair
Melvin Hagood
Moyer Harris
James Hodges
Bob Howard
John T. Huff
William Kidd
Herbert Lee
Earnest Miller
Thomas Mitchell
Stimpson Moore
Gregory Oakley
Owen Preston, Jr.
C. M. Pruet
John Rice
D. T. Rogers
Douglas Sellers
Arthur Steele
Griffin Tatum
Virgil Thomas
Joel Thompson
Max Welden
Larkin Wyers

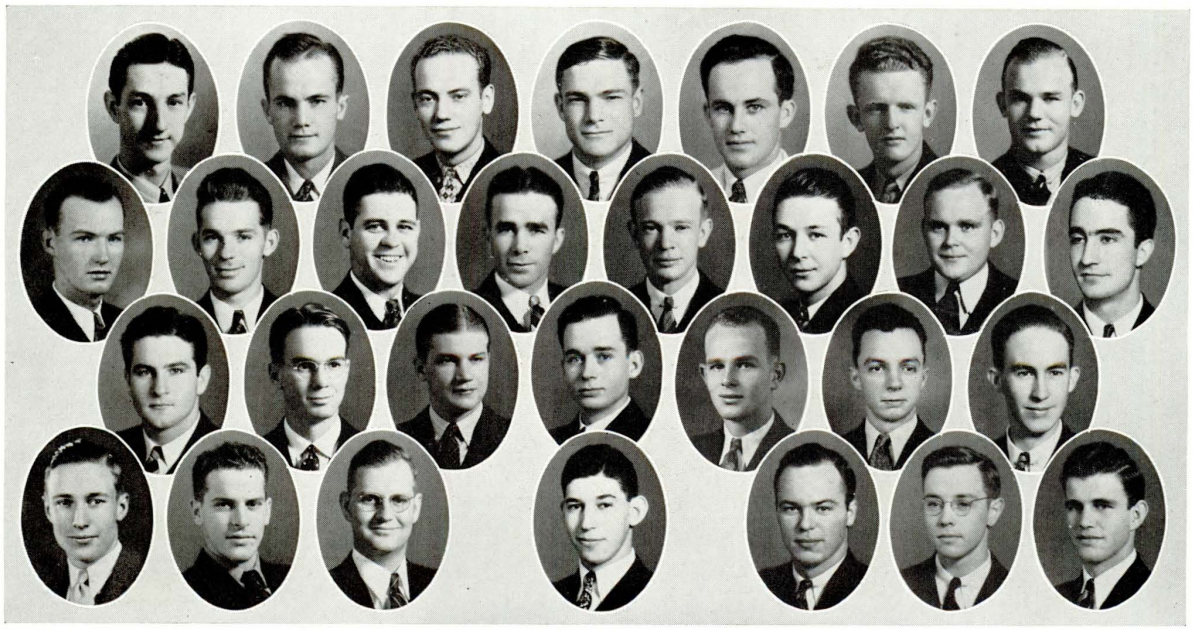

Barfield, Bozeman, Crump Doughtie, Edmunds, Farrow, Hill
Hines, Hooper, Jones, Kelso, Langley, Lewis, Lawrence, McCutchen
McIntyre, McKenney, Miller, Mullendore, Owen, Perdue, Studdard
Sylvester, Thomas, Ward, Wiesz, Whitman, Woodruff, Wright

PHI PSI

LAMBDA CHAPTER

Established 1936

Phi Psi, National Professional Textile Fraternity, was founded in Philadelphia, Pa., on March 18, 1903. The purpose of this fraternity is: To promote good fellowship among congenial men of the textile schools and colleges, to encourage a higher standard in textile work, and to assist, by every honorable means, the advancement of its members.

FACULTY MEMBERS

B. H. Crawford
E. W. Camp
A. R. Macormac

OFFICERS

GEORGE McCUTCHEN . . . . . President
W. O. BOZEMAN . . . . . Vice-President
LEWIS B. THOMAS . . . . . Secretary
HUGH S. OWEN . . . . . Treasurer

MEMBERS

Grover C. Barfield
W. O. Bozeman, Jr.
Charles H. Crump
J. T. Doughtie
Jesse Foster Edmunds
James C. Farrow
V. C. Hill
E. H. Hines, Jr.
James F. Hooper
Clarence F. Horn
J. J. Jigger
E. G. Jones
J. C. Kelso
William L. Langley
Thomas D. Lewis
E. J. Lawrence
George McCutchen
James L. McIntyre
P. K. McKenney
Charles C. Miller
F. P. Mullendore
Hugh S. Owen
Frank D. Perdue
Charles F. Shaeffer
Mason Studdard
A. R. Sylvester
Lewis B. Thomas
J. B. Tucker
Franklin L. Ward
Herman S. Weisz
William C. Whitman
James A. Woodruff
Hugh F. Wright

★ ★ ORGANIZATIONS ★ ★

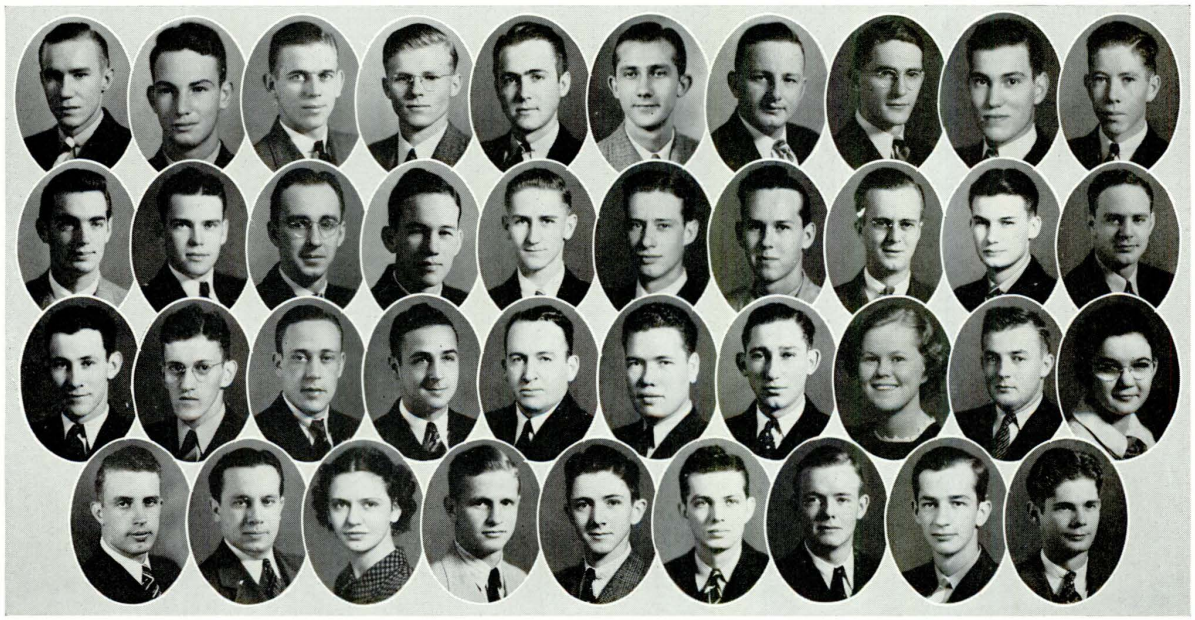

Ashurst, Baria, Barron, Belew, Bozeman, Cahoon, Cox, Croxton, Eich, Godwin
Hagan, Ham, Harris, Harrell, Hebson, Hiller, Hinton, Hodges, Hollis, Holmes
Jackson, Lamar, McGill, Malone, Meigs, Mimms, Mitchell, E. S., Mitchell, M., Morris, Murphy
Pittman, Robertson, Stokes, Stough, Sutton, Swift, Tharp, Ward, Williams

PHARMACEUTICAL SOCIETY

OFFICERS

W. M. LAMAR . . . . . President
BENJAMIN EICH . . . . . Vice-President
WARREN STOUGH . . . . . Secretary and Treasurer
JOHN D. HARRELL . . . . . Reporter
W. P. SWIFT . . . . . Parliamentarian

MEMBERS

C. R. BARRON
L. D. McGILL
WELTON JACKSON
W. V. STOUGH
J. D. HARRELL
W. H. CAHOON
A. F. ASHURST
M. V. MIMMS
THOMAS COX
J. L. MEIGS
A. G. WILLIAMS
GEORGE HILLER
SNOW HINTON
M. D. CROXTON
W. M. LAMAR
BETH MURPHY
THOMAS HAGAN
B K. HOLLIS
H. L. SUTTON
L. G. MORRIS
R. H. BELEW
ED MITCHELL
B. J. EICH
F. C. GRANGER
A. D. HOLMES
W. H. WARD
W. P. SWIFT
J. D. BOZEMAN
WM. MALONE
L. E. GODWIN
W. H. BARIA
F. T. HEBSON
MARY MITCHELL
RUBY HELEN STOKES
T. W. HAM
T. W. ROBERTSON
M. C. PITTMAN
J. E. HARRIS
J. W. HODGES
SAM THARP

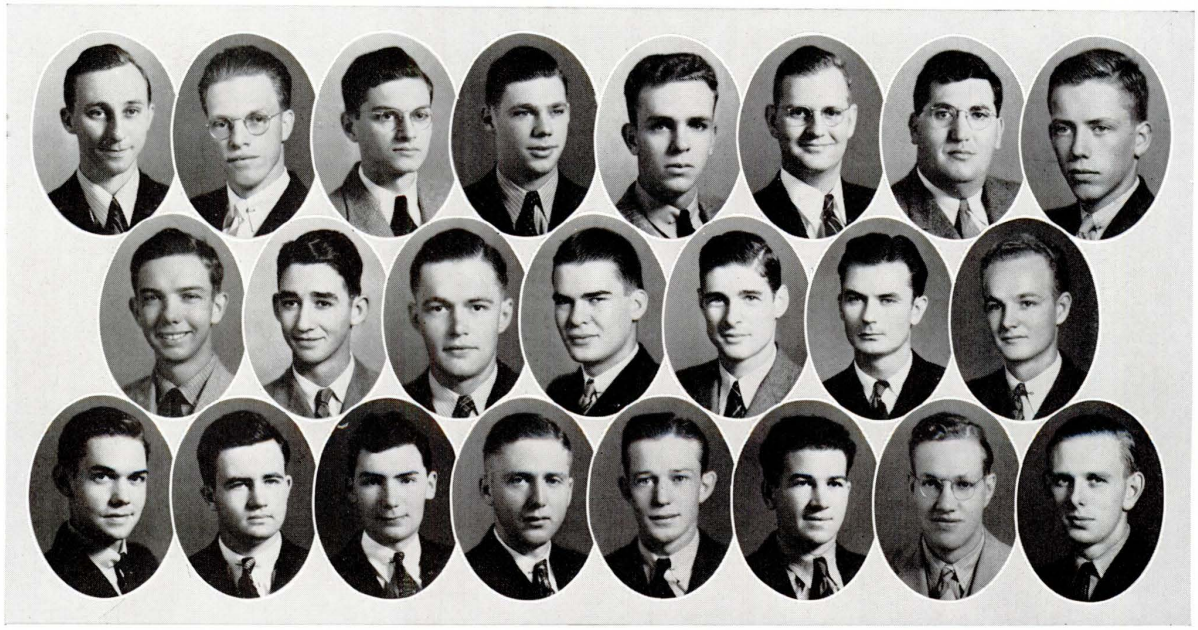

Brooks, Mays, Chilton, Rice, Cheatham, Ward, Blumberg, Cabaniss
Carroll, Darty, Dees, Harvey, Irvine, Johnson, Jones
McGillivray, Newell, Picard, Rhodes, Thompson, Title, Weitz, Wingate

ALPHA PHI OMEGA

DELTA CHAPTER

Established 1927

Alpha Phi Omega, National Honor Service Fraternity, was founded at LaFayette College in 1925. Its colors are Gold and Blue. Membership is composed of students who have distinguished themselves in scouting. The purposes of this fraternity are: To develop friendship, to plan for extending leadership to worthwhile campus and community projects, to develop plans for rendering service to our fellowman, to create participating and understanding citizenry for our nation.

FACULTY MEMBERS

A. L. THOMAS
HERBERT MARTIN
J. M. ROBINSON
REV. SAM B. HAY

OFFICERS

EVERETT S. BROOKS . . . . . President
WILLIAM A. MAYS . . . . . Vice-President
CECIL H. CHILTON . . . . . Recording Secretary
JOHN C. RICE . . . . . Treasurer
THOMAS A. CHEATHAM . . . . . Historian
FRANKLIN L. WARD . . . . . Alumni Secretary

MEMBERS

Victor H. Blumberg
Everett Brooks
J. W. Cabaniss
William B. Carroll
Thomas A. Cheatham
Cecil H. Chilton
W. G. Darty
J. K. Newell
Robert W. Dees
Arthur E. Hargett
James P. Irvine
William Johnson
Clyde W. Jones
Archie McGillivray
William A. Mays
Leon Picard
Virgil V. Rhodes
John C. Rice
William D. Thompson
Harold B. Title
Franklin L. Ward
Frederick J. Weitz
Frank B. Wingate

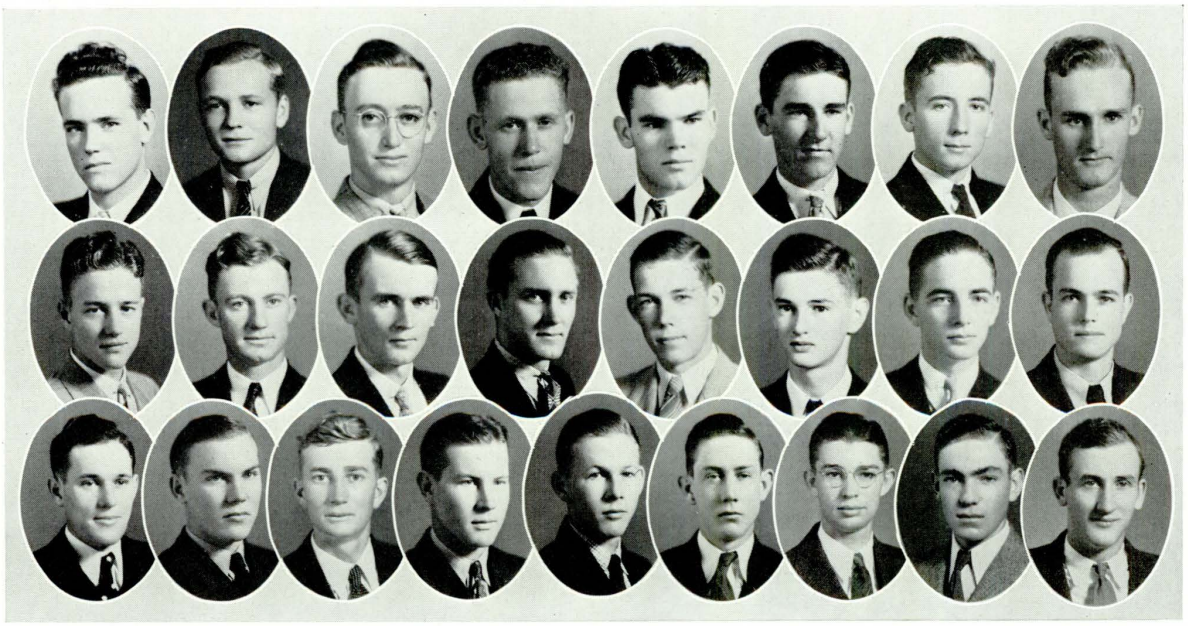

Bedford, Bowen, Bozeman, Bryant, Burroughs, Christenberry, Davis, Eden
Gardiner, Graham, Haupt, Holladay, Hollis, Kyser, McClurkin, McGraw
Patterson, Perkins, St. Clair, Stephenson, Stone, D. C., Stone, J. T., Webb, Williams, Wilson

SEARS-ROEBUCK SCHOLARSHIP CLUB

The Sears-Roebuck Scholarship Club, a newly-formed organization on the Auburn campus, is composed of twenty-five freshmen who have been selected by members of the faculty of the School of Agriculture to receive scholarships to further their study in the science of agriculture. These scholarships are given annually by the Sears-Roebuck Company.

OFFICERS

WILLIAM G. EDEN . . . . . President
PAUL HOLLIDAY . . . . . Vice-President
LEON GRAHAM . . . . . Secretary-Treasurer
DAN W. HOLLIS . . . . . Reporter

MEMBERS

Thomas J. Bedford
Frank H. Bowen
Jennings Bozeman
Merlin T. Bryant
Joe Burroughs, Jr.
D. K. Christenberry, Jr.
Leonidas Davis
William G. Eden
David Gardiner
Leon Graham
John G. Haupt
Paul Holliday
Dan W. Hollis
William T. Kyser
Joseph McClurkin, Jr.
Vernon S. McGraw
LeRoy Patterson
Wayne R. Perkins
Leslie St. Clair
James H. Stephenson
David C. Stone
J. T. Stone
Alva T. Webb
A. G. Williams, Jr.
Lewis Wilson

GLEE CLUB

LAWRENCE BARNETT

Director

OFFICERS

EDWARD DUNLOP McCAULEY . . . . . President
DENNIS NEWTON . . . . . Vice-President
SAMUEL FULLER TEAGUE . . . . . Business Manager
GEORGE GRAHAM PERRY . . . . . Secretary and Treasurer

MEMBERS

K. BAKER
A. C. BEDSOLE
W. BOYD
D. CARLTON
C. CHILTON
TONY CORTINA
J. COUCH
CHARLES CRAWFORD
REID DOSTER
MALCOLM EDWARDS
R. S. FARNHAM
WALTER GOING
R. L. GRIFFIN
JOHNSTON HAWKINS
WILLIAM HENRY
J. HUBBARD
PHARIS JOHNSON
BRUCE KELLY
LAWRENCE LEE
JOHN MANTEL
DUNLOP McCAULEY
TOM MEMORY
D. W. MOODY
W. R. MOODY
DENNIS NEWTON
T. PAYNE
E. O. PEARSON
G. PERRY
E. ROUSE
V. W. SELLERS
R. D. SMITH
CARL SMITH
L. B. SMITH
E. S. SMITH
P. SNYDER
JOHN TAYLOR
WILSON TAYLOR
SAM TEAGUE
GEORGE WEAVER
H. L. WELSTED
TURNER WILLIAMS

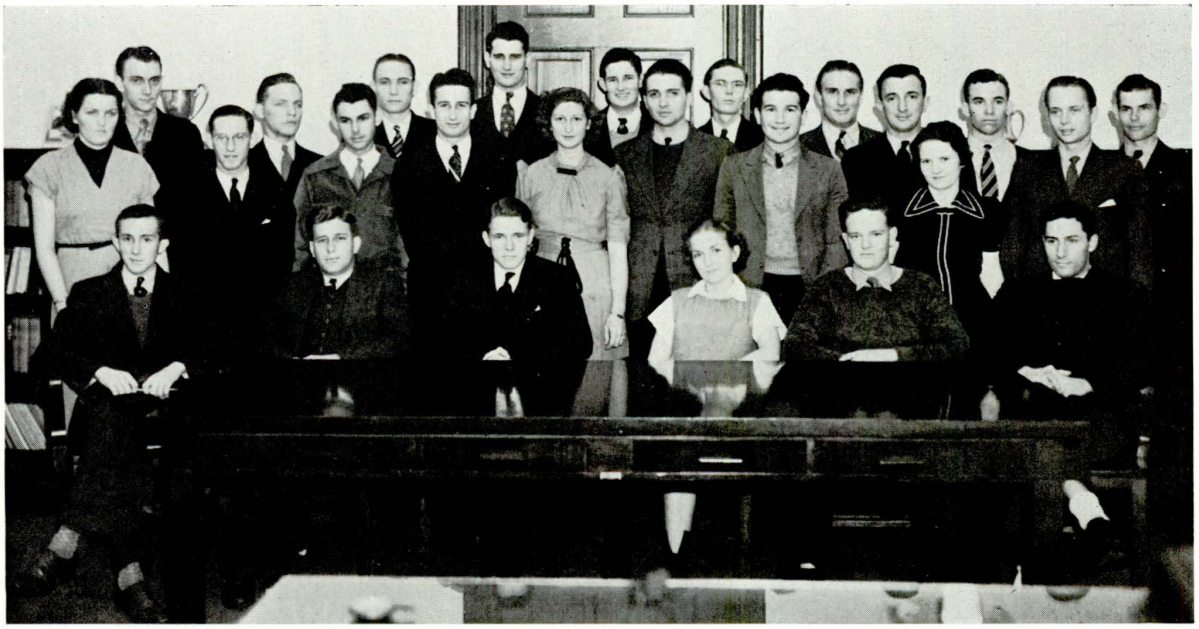

INTERNATIONAL RELATIONS CLUB

The International Relations Club is composed of upperclassmen who manifest an interest in international affairs and who meet the entrance requirements. It affiliates with and is sponsored by the Carnegie Institute of Washington.

FACULTY ADVISORS

PROF. CHARLES S. DAVIS

DR. JOHN GOFF

OFFICERS

LAMAR WHITE . . . . . President
BERTHA KAHN . . . . . Vice-President
EDWIN C. GODBOLD . . . . . Secretary-Treasurer

MEMBERS

JEAN BATIGNE
CHARLOTTE BOWDEN
A. D. BURKE
JACK CARR
SID COOK
SAM DORFMAN
Y. A. ELIZONDO
BROOKS GLASS
EDWIN C. GODBOLD
GASTON GREIL
JEAN INGRAM
BOB JOHNSTON
BERTHA KAHN
MARY G. LAMAR
FOY LASETER
J. A. McCOOL
WALTER MEADORS
DAN MEADOWS
JOAN METZGER BARKALOW
M. C. PADGETT
CARL PREER
S. H. RICHARDSON
DAVID ROBERTS
ROBERT ROBERTS
FRED SCHOMBURG
NELL SHELTON
PERRY SCHWARTZ
PERCY SOUTH
HOWARD STRONG
NANCYE THOMPSON
HAROLD TITLE
J. O. TURNIPSEED
JACK TODD
J. H. WHEELER
LAMAR WHITE
GUY WILLIAMS
DAVID WITTEL
WAYNE WONDERLEY

★ ★ ORGANIZATIONS ★ ★

AGRICULTURE CLUB

OFFICERS

N. R. CRAWFORD . . . . . President
J. W. CAMMACK . . . . . Vice-President
S. L. OAKLEY . . . . . Secretary
MORRIS WHITE . . . . . Treasurer

MEMBERS

Tommie Atwood
T. W. Athey
W. E. Alston
W. J. Alverson
J. B. Andrews
B. L. Brockway
Aaron Baxter
J. C. Bullington
Herbert Barnes
J. B. Brackin
J. H. Blackstone
J. I. Brumley
J. M. Bolling
H. A. Bean
Joe Burroughs
M. J. Beard
C. L. Breedlove
T. E. Braley
J. L. Burleson
H. Bazemore
N. R. Crawford
Joe Chastain
Robert Cargile
C. E. Cook
J. W. Cammack
A. A. Clemens
L. H. Collier
A. W. Cooper
E. S. Collier
W. T. Coker
R. L. Cooper
M. R. Cox
C. Campbell
G. P. Dexter
J. D. Davis
J. N. Dennis
W. Donaldson

D. B. Davis
S. L. Davis
W. H. Dawsey
L. C. Detamore
T. C. Davis
J. P. Dean
W. G. Eden
R. H. Espy
C. J. Eiland
Fred English
G. L. Edwards
K. M. Funchess
E. D. Fouts
R. C. Frederick
L. Fowler
Rouse Fordham
C. F. Grisham
P. M. Gilliland
L. E. Gowder
J. G. Gilmore
Leon Graham
O. D. Gissendanner
R. W. Gay
W. E. Glenn
David Grisham
Robert Goodgame
Burwell Green
Claude Hardee
M. E. Holt
T. F. Harlin
W. L. Holston
L. M. Helms
J. E. Herbert
J. P. Holladay
W. D. Huggins
J. D. Huggins
D. F. Holcombe

G. W. Hall
B. C. Hill
J. A. Hill
C. L. Hollingsworth
E. E. Holland
A. M. Hocutt
J. R. Hubbard
J. K. Holmes
J. C. Holmes
J. R. Hall
L. Harris
J. G. Haupt
Mabry Huggins
O. M. Johnson
R. L. Johnson
E. W. Jordon
S. C. Jones
L. C. Jones
T. W. Jester
Thomas Johnson
M. E. Jacobs, Jr.
W. T. Kyser
T. A. Kelly
W. B. Kelly
D. W. Kiser
C. V. Lyle
G. R. Lynn
Dock Loyd
W. M. Loveman
H. M. Lyda
J. Langford
H. D. Moses
H. V. McElwee
W. L. Martin
W. A. Murrah
S. P. McClendon
H. L. McQueen

F. H. Morgan
R. F. McNully
Joe McClurkin
Dan Meadows
R. M. Newman
Bill Nichols
E. B. Nix
Hoyt Nations
C. C. Owen
G. L. Oakley
W. T. Porter
R. C. Pike
P. R. Pettis
S. C. Pinion
Wayne Perkins
R. M. Prather, Jr.
J. L. Parish
T. E. Paden
W. E. Prickett
P. M. Prickett
A. M. Poe
R. S. Payne
M. C. Patty
W. H. Parkman
P. M. Pruitt
J. C. Phillips
L. Patterson
John Rea
V. V. Rhodes
R. W. Rhodes
Ernest Rogers
M. L. Reddoch
Harold Romine
J. C. Rice
E. M. Reynolds
W. Smitherman
E. L. Sturdivant

J. H. Sellers
J. D. Sellers
J. C. Stewart
Rush Spradley
P. H. Smith
H. Shaddix
J. W. Sanders
N. Steele
J. H. Stewart
J. E. Shelton
M. L. Thomas
H. P. Thomas
Joll Thompson
P. E. Thompson
W. A. Turner
G. W. Terrell
W. E. Thombs
F. C. Turner
A. V. Thomas
Max Vines
C. C. Vickery
E. D. Woody
Hoyt Wilson
P. M. Wilder
J. C. Wade
Ryland Williams
Morris White
Cecil Wallace
E. Wakefield, Jr.
Hoyt Warren
O. P. Whitten
S. H. Williams
A. B. Walton
F. L. Welborn
G. Walters
Frances Weaver
J. H. Yates

★ ★ ORGANIZATIONS ★ ★

FUTURE FARMERS OF AMERICA

OFFICERS

G. L. OAKLEY . . . . . President
HUBERT BARNES . . . . . Vice-President
E. L. STURDIVANT . . . . . Secretary
O. M. JOHNSON . . . . . Treasurer
MACK THOMAS . . . . . Reporter

MEMBERS

W. H. Alsobrook
W. J. Alverson
Joe Bob Andrews
T. W. Athey
Thomas Atwood
R. M. Avery
H. Barnes
W. T. Barnes
H. Bazemore
M. J. Beard
Leroy Berry
J. D. Beck
J. Black
P. O. Blackwell
A. M. Bolling
J. B. Brackin
Thomas E. Braly
S. Rex Brannon
Regan Britt
James W. Brown
J. T. Brumley
J. C. Bullington
O. F. Burns
Joe W. Burrows
J. H. Camp
Terrell Cannon

M. L. Carroll
R. J. Chandler
Roger Chapman
J. J. Chastain
C. J. Chastain
Joel Clements
Joe Cleland
A. A. Clemens
E. S. Collier
Lawson Collier
C. E. Cook
Young Cook
W. R. Cox
S. L. Davis
T. C. Davis
V. O. Deloney
H. M. Doss
J. P. Eden
Fred English
Roy Frederick
E. D. Fouts
Earl Gardner
Pat Gary
W. E. Glenn
Charley Glover
D. F. Gowder

B. T. F. Griffins
R. L. Griffin
O. D. Gissendanner
R. P. Goggans
Bob Goodgame
Larkin Harris
Ben Hagler
I. E. Hammons
Wiley Hardwick
D. F. Holcombe
T. J. Holmes
G. S. Higginbotham
R. E. Jeffreys
O. M. Johnson
Robert Johnson
E. V. Jones
D. Loyd
Henry Lyda
C. V. Lyle
W. L. Martin
Dan Meadows
S. P. McClendon
H. S. McKay
E. D. McCalls
J. D. McDaniel
E. H. Miller

F. H. Morgan
J. H. Mosley
W. A. Murrah
Hoyt Nation
Thurman Nabors
James Neighbors
Riley Newman
T. C. Owen
J. L. Oakley
W. F. Parker
W. H. Parkman
T. E. Paden
S. E. Pate
Dock Pettus
Bobby Pickens
S. E. Pinon
J. C. Phillips
A. D. Plemons
R. C. Price
P. M. Prickett
Henry Putt
J. G. Rea
Owens Reeder
E. M. Rhodes
J. A. Romine
James Shelton

L. C. Shields
W. Smitherman
S. R. Spearman
George Sargent
H. Shaddix
James Staggers
W. H. Steele
E. L. Sturdivant
G. W. Terrell
Virgil Thomas
Mack Thomas
P. E. Thompson
W. J. Thompson
J. E. Thorpe
G. A. Walters
L. J. Walls
Cecil Wallace
Hoyt Warren
F. L. Wellborn
Pearson West
D. P. Whitten
C. P. Williams
P. M. Wilder
M. E. Wilson
G. L. Wise
C. O. Woody

★ ★ ORGANIZATIONS ★ ★

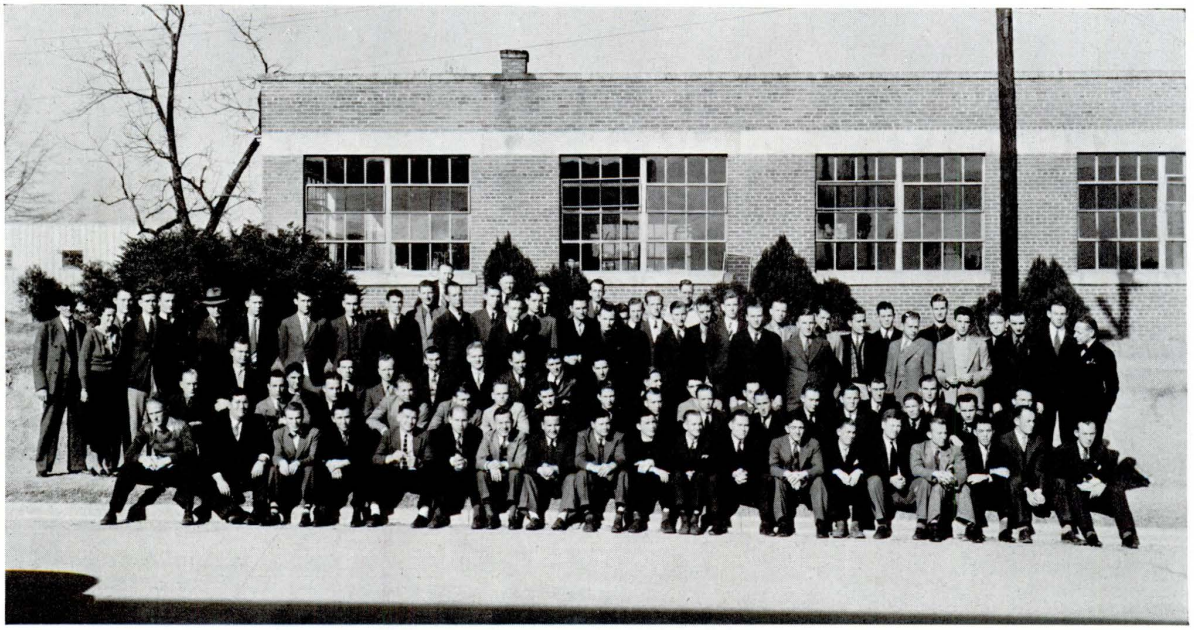

AMERICAN VETERINARY MEDICAL ASSOCIATION

OFFICERS

W. E. JONES . . . . . President
T. E. BONDS . . . . . Vice-President
H. C. ARRENDALE . . . . . Secretary
B. H. MAYO . . . . . Treasurer

MEMBERS

H. C. Arrendale
J. T. Atkinson
W. R. Beasley
J. T. Billingsly
V. H. Blumberg
T. E. Bonds
L. E. Bowen
W. E. Bowie
P. F. Burnett
T. C. Brown
H. G. Brown
C. C. Carlton
H. R. Case
J. H. Clanton
M. L. Crawford
M. Davidson
C. R. Ross
W. D. Dean
L. A. Deese
J. W. DeMilly
L. R. Diamond
S. H. Dorfman
George Eason
J. H. Edwards
J. W. Evans
T. H. Farr
J. A. Faughn
F. O. Garrett
O. E. Galyon
D. C. Gibbs
H. S. Goldberg
W. O. Green
A. T. Grayev
E. P. Hamner
S. D. Haworth
B. Hilliard
B. Hinson
J. Hobbs
T. F. Hodges
R. A. Houston
B. S. Huston
L. D. Jacobs
J. L. Johns
S. M. Johnson
L. D. Johnson
R. A. Johnson
C. H. Jones
P. B. Jones
W. E. Jones
W. A. Jordan
O. E. Jung
S. J. Kelley
S. C. Kelley
H. E. Kendall
H. M. Kroll
T. Lennon
T. W. Leonard
G. Long
W. M. Long
B. Marks
B. Marsh
C. T. Mason
J. G. Martin
E. Marston
H. Matthis
B. H. Mayo
H. N. Mead
W. D. McCormack
W. D. McCoy
J. M. McGlohon
J. W. McKee
J. C. McNeil
J. T. Mitchell
J. J. Moore
R. O. Moore
J. G. Moorman
F. Phillippi
M. S. Piper
C. E. Plummer
J. J. Powell
D. W. Pittman
M. Rachman
B. Reinow
V. B. Richman
T. C. Ross
D. D. Ruch
B. L. Rubin
M. H. Scham
S. G. Shell
W. O. Slappey
D. W. Smith
G. Smith
C. H. Spears
H. W. Staples
J. D. Stith
J. Stein
J. M. Strickland
O. M. Strock
H. L. Sutherland
S. Talley
H. W. Tanner
P. W. Tedder
L. G. Thompson
M. Thompson
H. B. Title
D. H. Traylor
H. F. Vollberg
F. F. Warren
G. Weaver
S. G. Weitz
K. Whitting
A. F. Wiatt
R. L. Williams
T. M. Wise
V. Wiseburg
V. Witten
S. Wolf
P. R. Yarbrough
T. J. Young

★ ★ ORGANIZATIONS ★ ★

AMERICAN INSTITUTE OF ELECTRICAL ENGINEERS

OFFICERS

JOHN E. LOWERY, JR. . . . . President
BRANDT M. CAMERON . . . . . Vice-Chairman
EARLE M. SIGLER . . . . . Secretary and Treasurer
PROF. W. W. HILL . . . . . Counselor

MEMBERS

EDWIN H. ALLEY
W. E. BENNS
W. M. BOGGS, JR.
HARRY B. BROWN
WILBUR B. DAVENPORT, JR.
JOHN T. EDWARDS, JR.
B. H. EILAND, JR.
MARTIN H. FISHER
ARTHUR W. FRAZIER
H. J. GREENE, JR.
JAMES E. GUNN
FRANK B. GUNTER
WILLIAM B. HAWTHORNE
PATRICK H. HILL
EDWARD GORDON KEITH
EUGENE M. KNIGHT
R. E. LEDBETTER
EARL H. LINDSEY
JACK LOVE
WALTER J. McCULLA
CLAYTON H. MERRELL
HAMPTON MILLER
LAWRENCE B. MOSS
CHARLES S. MYERS
M. MACIAS NOA
DAVE PHELPS
O. R. PRESTON, JR.
GAYLE RILEY
GEORGE L. SHUMAKER
JACK THOMAS SMITH
ARTHUR E. STEELE
HUBERT W. STONE
WALTER L. SUTTON
JOE TREIS
J. H. WALKER
RICHARD LEE WATKINS
C. F. WATTS
RICHARD J. WOOD

★ ★ ORGANIZATIONS ★ ★

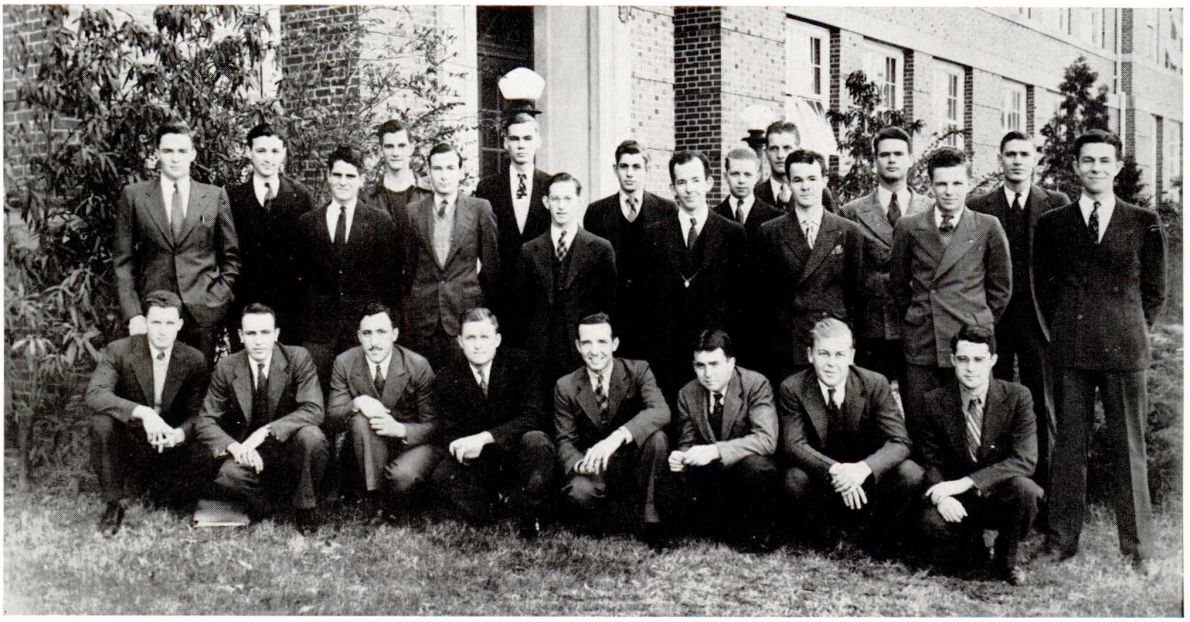

AMERICAN SOCIETY OF CIVIL ENGINEERS

OFFICERS

D. S. PRUITT . . . . . President
A. R. HARPER . . . . . Vice-President
WILLIAM B. STELZENMULLER . . . . . Secretary
CLAY H. DEAN . . . . . Treasurer
PROF. A. C. BARROW . . . . . Faculty Advisor

MEMBERS

MISS LESLIE CUMMINS
J. P. VALENTINO
JOHN REDMOND
J. W. CUNNINGHAM
BILLY GILMORE
SAM W. MONTGOMERY
J. H. HANCOCK
J. G. BROWN
THERON KARGE
MARTIN ODLEN
JOSEPH HELMSING
RICHARD BIGGER
JOHN ADAMS
THOMAS SMITH
V. P. CROCKETT
G. J. GREIL
JOHN POLARD
GEORGE McWHORTER
MORGAN BUNCH
H. C. MABRY
L. R. ALDRIDGE, JR.
B. C. JORDAN
TOM BURNUM

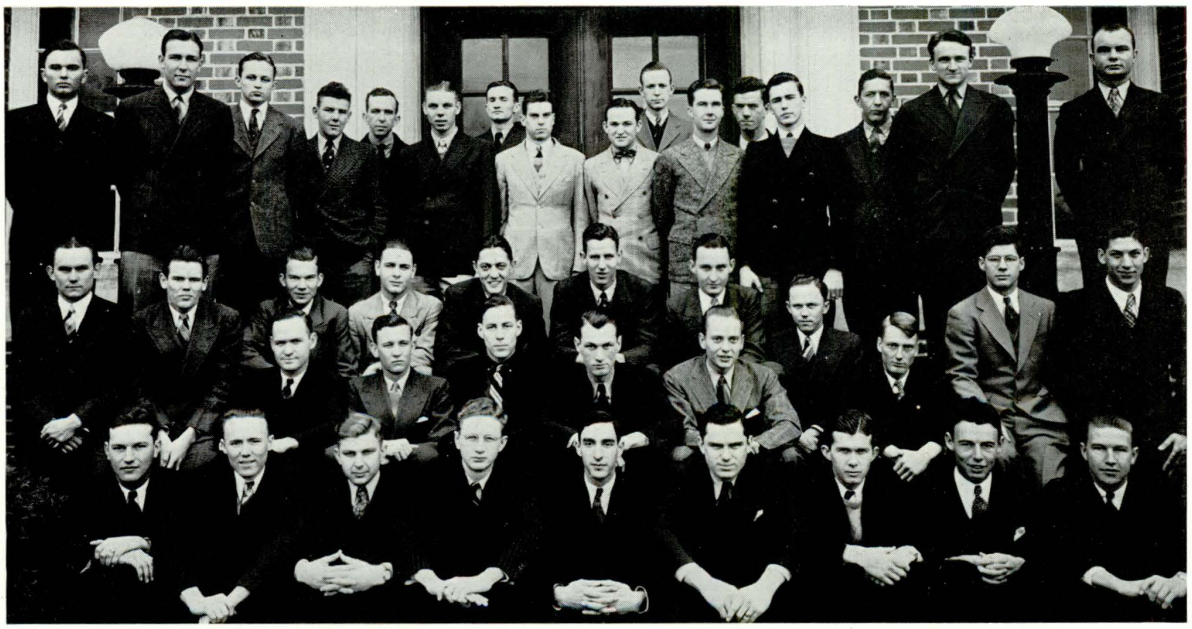

AMERICAN SOCIETY OF MECHANICAL ENGINEERS

PROF. CHARLES R. HIXON

Advisor

OFFICERS

ROY DODGE . . . . . President
H. B. POLLARD . . . . . Vice-President
GORE KEMP . . . . . Secretary and Treasurer
G. FRANKLIN WARD . . . . . Reporter

MEMBERS

JAMES M. FOLMAR
JAMES C. SWANNER
MARK R. NICHOLS
ROBERT V. JONES
FRED P. RICHARDSON
CLYDE H. VANN, JR.
ROSWELL M. HAIR, JR.
WALTER B. JONES
CHARLES E. PRICE
EARL W. BROWN
M. O. CRUMBAKER
TOM MEMORY
BEN S. BRANCH
CECIL CONNOR
THOS. J. BOWEN
JAMES H. HASTIE, JR.
ROBERT G. MERRILL
THOMAS R. BODDEN
WM. E. WILSON
ROBERT NEELY
GEORGE R. DOUGHTIE
JOHN J. CAIN
JEAN R. BATIGNE
GEO. R. MAPLES, JR.
JAMES McDONALD
JOSEPH R. PARRISH
JOHN G. FOX
HARRY C. JACKSON
L. O. WESTBROOK, JR.
RUSSELL PAUL
HOMER VERNON
PHILIP W. SMITH
LEE M. DICKENSON
CARTER CLEMENTS
FRANCIS WELLS
ARTHUR T. OUSLEY
GEO. M. GUTHRIE
L. EDWARD WALLACE
WILLIAM MASTIN
C. A. JOLLEY, JR.
FRANCIS K. BAGBY
FERDINAND FREY

Presenting the

GLOMERATA ADVERTISERS

SINCE 1883

•

USE

STANDARD FERTILIZERS

FIELD TESTED

MADE BY

STANDARD CHEMICAL CO.
INC.

TROY, ALABAMA

•

Good as the Best and Better than the Rest

THE COLLEGE INN

Where students meet

WE ARE ALWAYS PLEASED TO SERVE YOU

GOOD FOOD • MUSIC • SODA

The best of everything always P. Bagley

JAKE, JIMMY, AND BILLY

HITCHCOCK'S COFFEE SHOP

CHICKEN DINNERS, SEAFOODS
WESTERN STEAKS

TO OUR PATRONS AND FRIENDS

We wish at this time to make you acquainted with certain changes recently instituted into our service, new lines

Fostoria Glass, Roseville Pottery, Chase Brass and Copper, Sporting Goods, Flat Silver, College Seal and Fraternity Jewelry, Eastman Kodaks and Accessories, Masquerade Costumes

NEW AND SECOND HAND BOOKS
TYPEWRITERS AND OFFICE SUPPLIES

BURTON'S BOOK STORE

Earliest with the Latest

COMPLIMENTS
OF
REAVES WHOLESALE GROCERY CO.
STAPLE AND FANCY GROCERIES
CAMPHILL, ALABAMA

T. I. JOCKISH
Jeweler
Expert watch maker and jewelry repairer
ALL KINDS OF FINE JEWELRY
AUBURN, ALABAMA

FANCY GROCERIES AND WESTERN MEATS
AUBURN CASH GROCERIES
AIR-CONDITIONED
B. B. PITTS, *Owner* Phone 320 AUBURN, ALABAMA

THE GOODFORM "MENS WEAR" SHOP
Wilson, McKerall & McDaniel
Young Men's Clothes for Auburn Students
MONTGOMERY, ALABAMA

THE
TIGER THEATER
Home of Select Pictures
Only the latest and best pictures reproduced with perfect sound equipment
•
AUBURN, ALABAMA

LAUNDRY AND DRY CLEANING
Quality Service
Call
Jim Thigpen & B. Lowe
182-W—Night—209
Day Phone
Laundry 193
Dry Cleaning 294
•
FOR AUBURN ALWAYS

LARGEST AND STRONGEST IN EAST ALABAMA

STATEMENT OF THE CONDITION OF THE

First National Bank

OPELIKA, ALABAMA

At close of business December 31, 1937

Resources

Loans and Discounts	$652,893.47
U. S. Bonds	231,468.75
Other stocks and bonds	161,065.10
Furniture and Fixtures	13,000.00
Real Estate	11,500.00

CASH

Due from banks	$901,846.66
Cash in vault	60,691.76
	$962,538.42
	$2,032,465.74

Liabilities

Capital stock	$100,000.00
Surplus fund	250,000.00
Undivided profits	18,197.90

DEPOSITS

Individual	$1,662,192.84
Banks	2,075.00
	$1,664,267.84
	$2,032,465.74

MEMBER FEDERAL DEPOSIT INSURANCE CORPORATION

Dividends Paid in the Last Eighteen Years, $280,000.00

Don Johnson

PHOTOGRAPHER

1141 First Avenue
COLUMBUS, GEORGIA

OFFICIAL PHOTOGRAPHER FOR

1938 GLOMERATA

To always work with men as dependable, efficient, and personable as Don Johnson has proved to be in handling the photographic work for the 1938 "Glomerata" would be a pleasure to look forward to in later life. The quality of his work speaks for itself, and to say that his work is Service Personified is no exaggeration.

MORRIS HALL
Editor-in-Chief

JARVIS BROWN
Business Manager

THE 1938 GLOMERATA

IS BOUND IN A

Kingscraft Cover

Designed and Produced by

THE KINGSPORT PRESS, INC.

KINGSPORT, TENNESSEE

L. G. BALFOUR COMPANY

ATTLEBORO, MASSACHUSETTS

Manufacturer of

Fraternity and Sorority Jewelry, Class Rings and Pins
Commencement Announcements
Diplomas, Cups-Medals-Trophies

Maker of Official Ring for Alabama Polytechnic Institute and
Commencement Invitations for Senior Class

Representative

E. G. FITZGERALD

Box 1072 Birmingham, Alabama

Office Desks, Filing Cabinets
Tables and Stationery

MERCANTILE PAPER COMPANY

MONTGOMERY, ALABAMA

ROBERT L. BURKES

Insurance and Real Estate

•

Phone 264 Auburn, Ala.

Compliments of • JIMMY FORT • *Clothes to fit*

HAGEDORN'S

Opelika's Leading Department Store Opelika, Alabama

Say It With Flowers

OPELIKA FLORAL COMPANY

OPELIKA, ALABAMA

DAY PHONE 211 NIGHT PHONE 205-W

HOWARD'S 5 AND 10c STORE

Eenie meenie minie moe
Down to Howard's we must go
With courteous service sales are made
And all the students like to trade

BENSON'S CONFECTIONERY

NEW—MODERN

PITTS HOTEL

Every Room With Bath

JIM HOWARD PITTS, *Proprietor*

AUBURN IS PROUD

Of Her 20,000 Ex-Students . . .

WHO HAVE become leaders in engineering, agriculture, chemistry and pharmacy, architecture and allied arts, education, veterinary medicine, business, home economics, and the United States Army

WHO HAVE, from day to day and year to year, contributed to the South's and the Nation's development

WHO HAVE, in their own particular way, added to the enrichment of American life

AND WHO WILL, as the years pass and succeeding younger classes take their places in the ranks of educated, well-trained citizens

●

Continue to Carry Forward the Spirit of Auburn

To the end that learning, intelligence, and hard work may bring greater human happiness to America's millions.

Ready to Face the World

★ ★ COME WHAT MAY.

CONFIDENCE is the heritage of youth . . . . it is also a fundamental requirement of business . . . . attained by long study, training and experience • We have enjoyed the confidence of yearbook Staffs throughout the country for over thirty years . . . . an accomplishment for which we are truly grateful and justly proud . . . .

★ ★ ★ ★ ★

COLLEGE ANNUAL DIVISION
ALABAMA ENGRAVING COMPANY
BIRMINGHAM

World's Largest Publishers

THIS BOOK DESIGNED AND PRINTED BY

Benson

PRINTING COMPANY ☆ NASHVILLE

of College Annuals

SWAN SONG

AS we entered the GLOMERATA office to write this last bit of copy, we began to realize for the first time that this darn thing is about finished. In one way we are glad and in many ways we are sad. As we opened the door we had to kick the paper out of our way in order to be able to advance further. The office was quiet except for one of the staff members pecking the typewriter in an effort to write his much neglected girl friend a letter, explaining to her that he will be able to write more often now that the Glomerata is finished.

It is a sad affair for all of us. We have shot the works in an effort to make all the discounts, balance all the budgets, get this book to you by May 1st and still be on time for that class that meets every morning at 8:00.

Well, maybe we do feel that we have shot the works, but right now no one knows more than we, that without the assistance of a great many people it would have been May 1, 1939, before you would have received this book.

We wish to express our appreciation to the following who have contributed so much to the publication of this volume: The members of the staff who have had to cut about as many classes as we have; Mr. Kirtley Brown, our advisor who has contributed many helpful suggestions; Mr. Elmer Salter, for helping us collect the pictures and copy for the athletic section; Mr. Cecil Brooks, our staff photographer who has gone so far as to stand on his head in order to get the proper angle on his subject; Miss Pattie Haney, for helping us read the proof and correct our many mistakes; Miss Allie Glenn, who saw to it that we had our check waiting for us at the end of every month; Mr. Travis Ingram, for keeping us from spending more money than we had; Mr. Don Johnson, the photographer who made the pictures for the class section and did a swell job of it; Mr. Bob Faerber, Mr. E. G. Fitzgerald and Mr. Roy Hickman of the Alabama Engraving Company; Mr. W. A. Benson, Mr. R. G. Benson; Mr. Joe Ledbetter and Mr. Dan Eadie of the Benson Printing Company; Mr. Marion Ware, Prof. C. R. Hixon and Albion Knight, for helping us with the views of the campus; and all others who in any way assisted in the successful publication of this volume.

MORRIS HALL, *Editor-in-Chief*
JARVIS BROWN, *Business Manager*

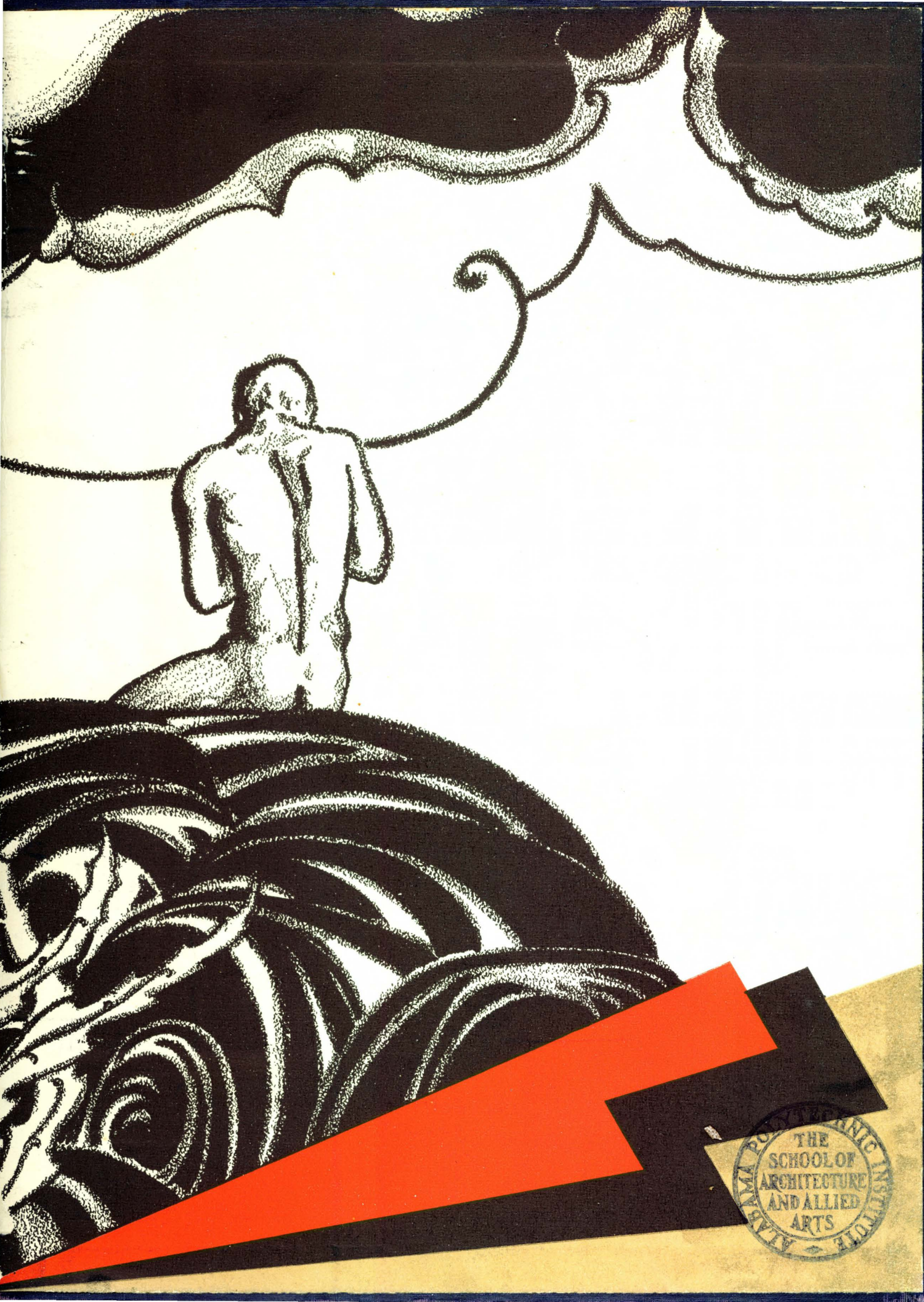

THE SCHOOL OF ARCHITECTURE AND ALLIED ARTS

the Auburn Plainsman

TO FOSTER THE AUBURN SPIRIT

ALABAMA POLYTECHNIC INSTITUTE, AUBURN, ALABAMA

WEDNESDAY, DECEMBER 1

99 Will Receive Degree

...ve For API Support

Flunk Out and You're a Dumbbell

...onal Skit Night Opens

...gdon Hall This Evening

...burn Man Fights ... Disease ... Mexico

...d Generals Check All-Star History

FILE THIRTEEN

File 13 - an old army term for 'Wastebasket'

Rats, Get Ready Cake Race Only Two Months Off

Prizes Will Include Sweater, Cake, and ... Auburn Kiss

TO CHOOSE BEAUTIES

Carnival Mon... To Stay At AP...

Tau Beta Pi Hono...

Fifty-four Enginee...

Toastmaster J. C. McKinnon Heads ... At Alumni Hall; Dr. Irvine Is Guest S...

Gigantic 'A-Day' Unf...

Engage Florida Here

...Green Is Winner

Freshman Cake Race

Plug For The Players

By Tom Sellers

Entire Pack 15:17 6

OAK RIDGE SCIENTIST BELIEVES ALL NATIONS WILL HAVE A-BO...

Broader Implications For Peacetime Use Explained By University's Martin

Hal Breedlove
Bill Anderson
John Lanier

Vote 'Yes'

Your vote on Aug...

'Dr.' Hodge Drake Living Symbol of Auburn Spirit

By Len Hensel & Jimmy Coleman

Canal street in New Orleans was spotted with Auburn ... on the day the Tigers were to battle the Tulane Greenie... Hotel several Auburn men stood a...

AIO Queen Will ... From Twelv...

Students Act To Boost API Appropriatio...

Goal Set For Petition At Main

Messiah' To Be Presented Sunday

Saturday Night

Dances 'Auburn University' Preferred

'Alabama Polytechnic ...ute', Student Poll Reveals

Festival-Concert ...uadrangle Today

First Honors in Printers' Exhibition Awarded to Auburn's 1947 Yearbook

Orchestra Members
First Violins Lucile Jones ...

RAMBLING

With Len Hensel

ATTENTION Administration ... whatever part of the admini... ...stration is in charge of ...

Chief's Is Proud To Salute

The Question

Auburn Hall Freshmen Sw... ...nd Dance to Cole's Croon...

By Janet Moore

Spades Taps 10 Outstanding Upperclassmen

Examiner Editor Is Banquet Speak...

Cites Opportunities For Young Writers

VOL. LXXII

Elliot Lawrence Will Play For Homecoming Da...

Band Has Been Cla...

First Rate In Sever...

Dash of Bitters

Players To Present 'Jason,' Y-Hut Commencing May 5th

Enrollment Information Is Given By R. B. Draughon Director of Instruction

...Stadium Satur...

Sororities Pledge Record-Breaking 126; ...raternity Rolls Continue To Swell

Purposes of Atomic Group Are Outlined At Meeting

Allison And Kuderna Are Main Speakers

...est Opens ...y Morning

Regulate ...ormance

6—THE PLAINSMAN Wednesday May 14, 1947

YOU AND AUBURN

By Ray Fowler

...awrence Is Acclaimed 'Solid' ...y Auburn First Nighters

Do-Nuts and Coffee

You Can Hear The 'Rests'

At Last—Auburn Students May Enjoy Dancing in Student Ac Building

ODK-Blue Key Tap Fourteen

Last Street Dance Will Be Saturday

Auburn Stadium Should Be Changed To 'Petrie Stadium,' Says Student

'Grand Old Man of Auburn' Started Grid Rivalry With Georgia in 1...

Auburn Flight Tr... Has Good Sa... Just O...

WEDNESDAY, APRIL 2 1947

ALABAMA POLYTECHNIC INSTITUTE, AUBURN, ALABAMA

General Election Set For April 14...

...smen

MISTRESS BEGUILES MEN

Independent and Fraternity All-Stars Battle Tomorrow

Will Meet In Stadium At 3 p.m. To Decide ...al Touch-Football Championship

SIGN PETITION AT MAIN GATE

CHOSEN PE QUEEN

Summer Enrollm...

Honor System

...Glomerata Has Arrive... To Get Theirs Tomorro...

Need For Change In Auburn-'Bama Game

Take It From ...

MENS' GLEE CLUB

Mass Distribution Begins Monda...

...oming Set ...ctober 4

...his Open Spring Social Season This Week-En...

Auburn's Inititial Job Placement Office Here Will Aid Graduating Seniors

Great Success

NEW FRESHMEN SOUND OFF WIT... PRAISE OF AUBURN FRIENDLINES

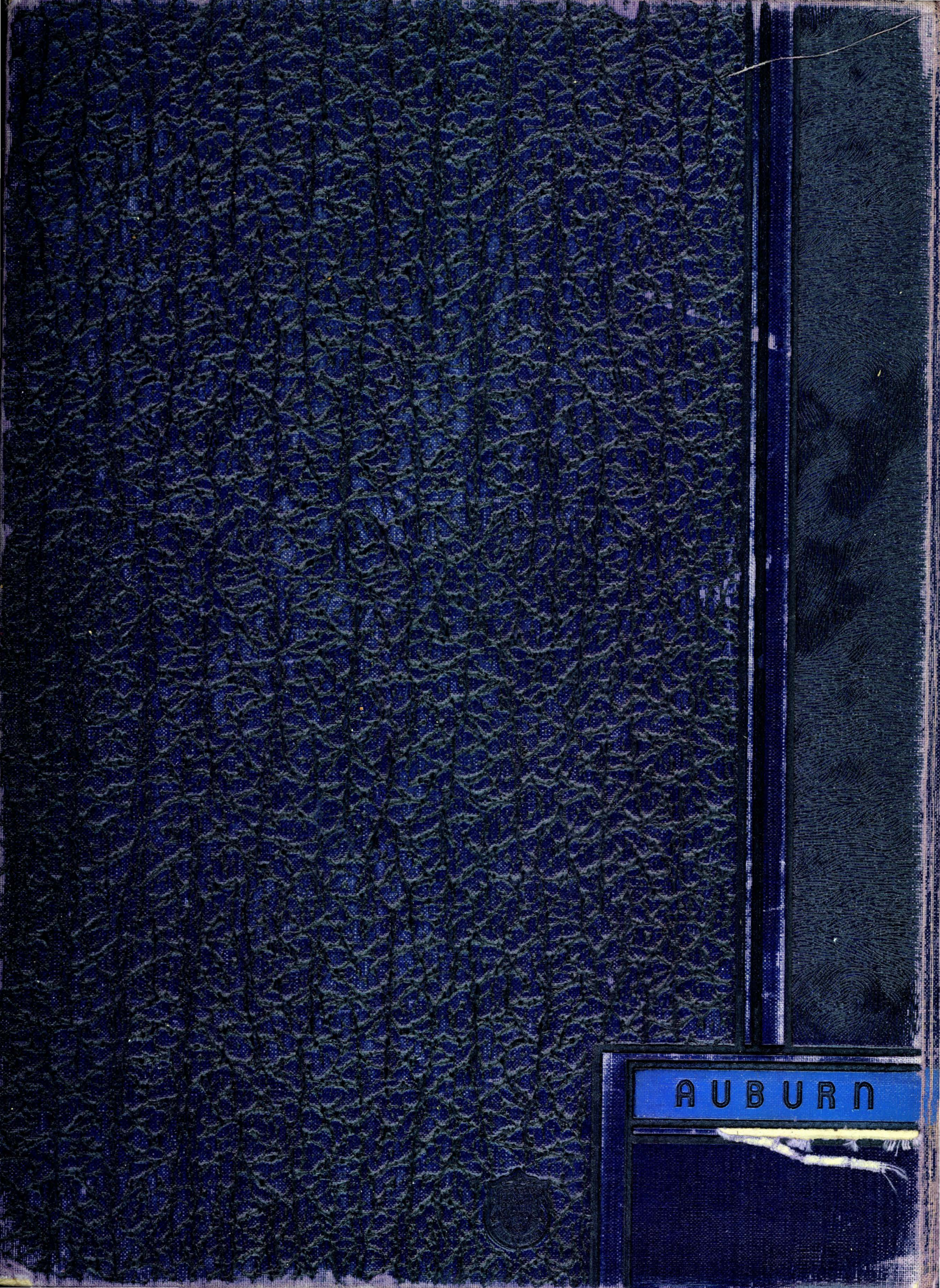
AUBURN