



# UCLA MEN'S BASKETBALL

UCLA Athletic Communications / J.D. Morgan Center / 325 Westwood Plaza / Los Angeles, CA 90095  
Men's Basketball Contact: Alex Timiraos / [atimiraos@athletics.ucla.edu](mailto:atimiraos@athletics.ucla.edu) / o: (310) 206-0524 / c: (310) 847-9231

## UCLA'S LEADING SCORERS

No.	Player	GP	GS	MPG	RPG	APG	PPG
3	Aaron Holiday	25	25	36.9	3.5	5.5	19.1
13	Kris Wilkes	25	25	28.8	5.2	1.4	13.7
40	Thomas Welsh	25	25	32.4	10.3	1.4	13.0
4	Jaylen Hands	24	10	26.4	3.9	3.0	11.0
23	Prince Ali	25	18	23.2	2.8	1.5	9.4

## 2017-18 SCHEDULE

### Exhibition Game

Nov. 1	Cal State L.A.	P12N	W	111-80
--------	----------------	------	---	--------

### November

Sat. 11	Georgia Tech <sup>1</sup>	ESPN	W	63-60
Wed. 15	Central Arkansas <sup>2</sup>	P12N (OT)	W	106-101
Fri. 17	South Carolina State <sup>2</sup>	P12N	W	96-68
Mon. 20	vs. Creighton <sup>3</sup>	ESPNU	L	89-100
Tue. 21	vs. Wisconsin <sup>3</sup>	ESPN3	W	72-70
Sun. 26	UC Irvine	P12N	W	87-63
Wed. 29	CSU Bakersfield	P12N	W	75-66

### December

Sun. 3	Detroit Mercy	P12N	W	106-73
Wed. 6	Montana	P12N	<i>Canceled (wildfires)</i>	
Sat. 9	at Michigan	CBS (OT)	L	69-78
Sat. 16	(25) Cincinnati	CBS	L	63-77
Tue. 19	South Dakota	P12N	W	85-82
Sat. 23	vs. (7) Kentucky <sup>4</sup>	CBS	W	83-75
Fri. 29	Washington State*	ESPN2	W	96-82
Sun. 31	Washington*	P12N	W	74-53

### January

Thu. 4	at Stanford*	FS1 (20T)	L	99-107
Sat. 6	at California*	P12N	W	107-84
Thu. 11	Utah*	ESPN2	W	83-64
Sat. 13	Colorado*	P12N	L	59-68
Thu. 18	at Oregon State*	FS1	L	63-69
Sat. 20	at Oregon*	ESPN	L	91-94
Thu. 25	California*	FS1	W	70-57
Sat. 27	Stanford*	P12N	W	89-73

### February

Sat. 3	USC*	ESPN2	W	82-79
Thu. 8	at (13) Arizona*	ESPN	W	82-74
Sat. 10	at Arizona State*	P12N	L	79-88
Thu. 15	Oregon State*	FS1		8 p.m.
Sat. 17	Oregon*	ESPN		7:15 p.m.
Thu. 22	at Utah*	ESPN		7 p.m. (MT)
Sun. 25	at Colorado*	ESPNU		2 p.m. (MT)

### March

Sat. 3	at USC*	ESPN		7:15 p.m.
7-10	Pac-12 Tournament <sup>5</sup>	P12N/FS1		TBD

\*Pac-12 Conference games ranking in parenthesis indicate the preseason USA Today poll

- Pac-12 China Game (in Shanghai)  
This game took place Saturday, Nov. 11, in Shanghai. Adjusted for the time difference, that was on Friday evening in Los Angeles.
- Hall of Fame Classic (games in Pauley Pavilion)
- Hall of Fame Classic (at Sprint Center, Kansas City, Mo.)
- CBS Sports Classic (at Smoothie King Center, New Orleans, La.)
- Pac-12 Tournament (at T-Mobile Arena, Las Vegas)

## UCLA ON SOCIAL MEDIA

**Men's Basketball Twitter:** @UCLAMB  
**Men's Basketball Instagram:** @UCLAMB  
**Men's Basketball Snapchat:** UCLAMB  
**Men's Basketball Facebook:** /UCLAMensBasketball  
**UCLA Athletics Twitter:** @UCLAathletics  
**UCLA Athletics Instagram:** @UCLAathletics  
**UCLA Athletics Facebook:** /UCLAathletics

#GoBruins

## Oregon State Beavers (13-11, 5-7) at UCLA Bruins (17-8, 8-5)

Thursday, Feb. 15, 2018 – 8 p.m. (PT)  
Los Angeles, Calif. (Pauley Pavilion)

### GAME INFORMATION

<b>Venue:</b>	Pauley Pavilion (13,800)
<b>Tipoff Time:</b>	8:01 p.m. (PT)
<b>Television:</b>	FS1
<b>TV Talent:</b>	Joe Davis (play-by-play), Steve Lavin (analyst)
<b>Radio (UCLA Sports Network from IMG):</b>	AM 570
<b>Radio Talent:</b>	Josh Lewin (play-by-play), Tracy Murray (analyst)
<b>SIRIUS/XM Radio Channels:</b>	Ch. 84 / Ch. 84
<b>SIRIUS App Channel:</b>	Ch. 84



13-11, 5-7

at



17-8, 8-5

**All-Time Series: UCLA leads, 95-38**  
**Oregon State defeated UCLA, 69-63, at Gill Coliseum in Corvallis, Ore., on Jan. 18 this season.**

### THURSDAY'S MATCHUP

UCLA returns to action against Oregon State this Thursday evening (8 p.m., PT), in a game that will be nationally televised on FS1. The Bruins dropped a 69-63 decision at Oregon State on Jan. 18. Most recently, Oregon State won a home game in double overtime against Washington, 97-94, on Saturday night after having taken down Washington State last Thursday, 92-64. UCLA has won four of its last six meetings against Oregon State, including both regular-season matchups last year.

**JANUARY 18, 2017:** Aaron Holiday scored a team-high 22 points, making 11 of 12 free throws, in the Bruins' 69-63 loss at Oregon State last month. UCLA rallied from a 48-40 deficit, tied the game at 48-48, and then led, 60-59, with 3:24 to play. From that point, Oregon State took advantage of a 10-3 scoring run to secure the six-point victory.

### LAST WEEK'S ROAD TRIP

Aaron Holiday averaged 18.5 points and 6.5 assists in two road games last week. Holiday finished with a team-high 17 points in UCLA's 82-74 win at No. 13 Arizona on Thursday. He scored 20 points (including 17 after halftime) in the Bruins' 88-79 loss at Arizona State on Saturday evening. Five Bruins scored in double figures in the win at Arizona, as UCLA won for the third time in its last five meetings at Arizona's McKale Center (previous wins took place in Jan. 2013 and Feb. 2017). UCLA lost at Arizona State for the first time since Feb. 18, 2015 (the Bruins had won their previous two games at ASU).

**GYÖRGY "G.G." GOLOMAN:** Senior forward G.G. Goloman (7.4 ppg, 4.2 rpg) had a career night in UCLA's 82-74 victory at Arizona last Thursday. He set career highs in points (16), three-pointers made (3) and minutes played (36). Goloman nailed critical three-pointers with 6:10 to play and 1:42 to play, helping the Bruins maintain a double-digit lead.

**FREE THROWS:** UCLA shot 85.7% (18-for-21) from the free throw line in two road contests last week (at Arizona and at Arizona State). Overall, the Bruins have shot 72.4% at the charity stripe this season. Last season, UCLA shot 73.8% from the free throw line. Aaron Holiday ranks third in the Pac-12 in free throw makes (124) and attempts (149).

### HOLIDAY'S HEROICS

Aaron Holiday ranks fourth in the Pac-12 in scoring (19.1 ppg), through Sunday, Feb. 11. He has totaled at least 20 points in 13 games. He entered his junior season having scored at least 20 points in just three previous games (all as a sophomore in 2016-17). Holiday currently ranks No. 37 on UCLA's all-time scoring list with 1,250 points (he is 122 points shy of becoming the No. 30 all-time scorer in school history). He ranks No. 8 this season in the Pac-12 (all games) in three-point field goal percentage (42.1%, 56-of-133) and is No. 10 in free throw percentage (83.2%, 124-of-149).

**19 AND 5:** Through games played Sunday, Feb. 11, Holiday was one of six players in NCAA Division I men's basketball to have averaged at least 19.0 points and 5.0 assists per game. Others in that group included Trae Young (Oklahoma), RJ Cole (Howard), Junior Robinson (Mount St. Mary's), Jon Elmore (Marshall) and Jermaine Marrow (Hampton).

**AGAINST WSU:** Holiday (33 points and 11 rebounds against Washington State on Dec. 29) became UCLA's first player to record at least 33 points and 11 rebounds in a game since Feb. 26, 1995. Ed O'Bannon had team highs of 37 points and 13 rebounds in UCLA's 100-77 win over Duke in Pauley Pavilion, connecting on 14 of 22 shots.

**30-POINT CLUB:** Holiday has become just the third UCLA player in the last 20 seasons (1998-99 through 2017-18) to have scored at least 30 points in two or more games in a single season. Jordan Adams had a pair of 30+ point games as a sophomore in 2013-14. Bryce Alford had two games with at least 30 points as a senior in 2016-17.

**WINNING SHOTS:** Holiday's game-winning layup with 0.9 seconds to play helped UCLA edge Wisconsin, 72-70, in Kansas City, Mo., on Nov. 21. UCLA trailed the Badgers, 65-59, with 3:30 to play before Holiday scored the Bruins' final 10 points. He scored six of UCLA's final 10 points in the Bruins' 83-75 win over Kentucky in New Orleans (Dec. 23).

### NEWS AND NOTES

UCLA has just five games remaining on its regular-season schedule – two home games (vs. Oregon State and Oregon) this week before closing the regular season with three consecutive road contests (at Utah, Colorado and USC).

Junior Aaron Holiday ranks in the top 10 in the Pac-12 in three-point field goal percentage and has taken the fourth-highest number of three-point attempts (133). Holiday attempted a career-high 10 three-pointers last Saturday at Arizona State.

Senior Thomas Welsh has made 30 of 80 three-point attempts as a senior. Prior to this season, he had attempted just one three-pointer (and he made that shot) in a win over Washington State at home on March 4, 2017.

Freshman Jaylen Hands helped give UCLA a 44-34 halftime lead in the win at Arizona last Thursday by hitting three three-pointers with under one minute to go in the first half. Hands finished with 11 points in that game (all in the first half).

Freshman Kris Wilkes has improved as a free throw shooter. He has made 76.9% (40-of-52) of his free throws over the past 14 games. He opened the season, through 11 games, having shot 53.3% (24-of-45) from the free throw line.

## MEDIA INFORMATION

### UCLA Athletic Communications

J.D. Morgan Center, Suite 128

325 Westwood Plaza, Los Angeles, CA 90095

Men's Basketball Contact	Alex Timiraos
Office Phone	(310) 206-0524
Cell Phone	(310) 847-9231
Fax	(310) 825-8664
E-mail	atimiraos@athletics.ucla.edu
Website	www.uclabruins.com

### Media Availability

Weekly media availability typically takes place Tuesday afternoons, prior to practice (in either the Mo Ostin Basketball Center or Pauley Pavilion). Players are available to the media after Steve Alford speaks. Members of the media are welcome to observe and record the first 15 minutes of practice those days. Media availability is not open to the public.

### Credentials

Admission to the press seating and media room is by credential only. All credential requests should be made through UCLA's credential website at least two days prior to the game. Website address and instructions can be obtained by emailing Alex Timiraos (atimiraos@athletics.ucla.edu). Members of the media covering UCLA should request credentials for road games through Timiraos (via email, or phone at 310-206-0524).

### Credential Pickup

Credentials are available during the week at the Athletic Communications Office. Credentials not claimed prior to game day will be available at Pauley Pavilion's "Will Call" window (Northwest corner of the arena). The media will call window and entrance opens two hours prior to tip-off.

### Media Seating

A press pass enables entrance at Pauley Pavilion's Northwest media gate (across from the intramural field). Press seating is located in the upper level (Section 215) of the arena's south side (opposite team benches). Pauley Pavilion's media workroom is located in the Southeast corner of the building on the event level, adjacent to the Southeast elevator.

### Postgame Procedure

Steve Alford and selected players will be available to the media in Pauley Pavilion's media room following a 10-minute cooling off period after each game. UCLA's locker room is closed to the media. To access the media room during or after the game, follow the stairwell down to the court and proceed to the southeast corner (elevator access available at the arena's southeast corner). The visiting team's head coach will be available following a 10-minute cooling off period outside the visiting locker room (northwest corner, event level).

## QUICK FACTS

### School Information

Founded	1919
Enrollment	44,947
Nickname	Bruins
Colors	Blue and Gold
Home Arena (capacity)	Pauley Pavilion (13,800)
Affiliation	NCAA Division I
Conference	Pac-12
Chancellor	Gene Block
Director of Athletics	Dan Guerrero
Athletic Dept. Phone	(310) 825-8699
Ticket Office Phone	(310) 825-2101

### Men's Basketball History

First Season	1919-20
All-Time Record	1871-836 (.691)
NCAA Tournament Appearances	48
NCAA Final Four Appearances	18
NCAA Championships	11
Regular-Season Conference Titles	31

### Team Information

2016-17 Record	31-5
2016-17 Pac-12 Record (finish)	15-3 (3rd)
2016-17 Home/Road/Neutral	16-1/8-2/7-2
2016-17 Final Ranking (AP)	No. 8
2016-17 Final Ranking (USA Today)	No. 9
Lettermen Returning/Lost	7/6
Starters Returning/Lost	1/4
2017-18 Newcomers	7
Head Coach	Steve Alford (5th year at UCLA)
Coach Alford at UCLA	113-53 (5th season)
Coach Alford Overall	576-288 (27th season)
Associate Head Coach	Duane Broussard (5th year)
Assistant Coach	David Grace (5th year)
Assistant Coach	Tyus Edney (1st year)

## 2017-18 UCLA NUMERICAL ROSTER

No.	Name	Yr.	Pos.	Ht.	Wt.	Hometown (Previous School)
0	Alex Olesinski	R-So.	F	6-10	220	Roswell, N.M. (La Lumiere School [IN])
2	Cody Riley	Fr.	F	6-10	260	Kansas City, Kan. (Sierra Canyon HS [CA])
3	Aaron Holiday	Jr.	G	6-1	185	Chatsworth, Calif. (Campbell Hall HS)
4	Jaylen Hands	Fr.	G	6-3	175	San Diego, Calif. (Foothills Christian HS)
5	Chris Smith	Fr.	G	6-9	200	Chicago, Ill. (Huntington Prep [WV])
10	Isaac Wulff	So.	G	6-3	180	Laguna Beach, Calif. (Laguna Beach HS)
13	Kris Wilkes	Fr.	G	6-8	195	Indianapolis, Ind. (North Central HS)
14	György "G.G." Goloman	Sr.	F	6-11	225	Körmen, Hungary (The Sagemont School [FL])
21	Alec Wulff	Sr.	G	6-3	190	Laguna Beach, Calif. (Laguna Beach HS)
22	Armani Dodson	So.	G	6-5	200	Fontana, Calif. (Kaiser HS)
23	Prince Ali	R-So.	G	6-3	190	The Bronx, N.Y. (The Sagemont School [FL])
24	Jalen Hill	Fr.	F	6-10	230	Corona, Calif. (Centennial HS)
30	Joseph Wallace	Fr.	G	6-2	185	Woodland Hills, Calif. (Sierra Canyon HS)
34	Ikenna Okwarabizie	Sr.	C	6-9	255	Lagos, Nigeria (Tyler Junior College [TX])
40	Thomas Welsh	Sr.	C	7-0	255	Redondo Beach, Calif. (Loyola HS)

## 2017-18 UCLA ALPHABETICAL ROSTER

No.	Name	Yr.	Pos.	Ht.	Wt.	Hometown (Previous School)
23	Prince Ali	R-So.	G	6-3	190	The Bronx, N.Y. (The Sagemont School [FL])
22	Armani Dodson	So.	G	6-5	200	Fontana, Calif. (Kaiser HS)
14	György "G.G." Goloman	Sr.	F	6-11	225	Körmen, Hungary (The Sagemont School [FL])
4	Jaylen Hands	Fr.	G	6-3	175	San Diego, Calif. (Foothills Christian HS)
24	Jalen Hill	Fr.	F	6-10	230	Corona, Calif. (Centennial HS)
3	Aaron Holiday	Jr.	G	6-1	185	Chatsworth, Calif. (Campbell Hall HS)
34	Ikenna Okwarabizie	Sr.	C	6-9	255	Lagos, Nigeria (Tyler Junior College [TX])
0	Alex Olesinski	R-So.	F	6-10	220	Roswell, N.M. (La Lumiere School [IN])
2	Cody Riley	Fr.	F	6-10	260	Kansas City, Kan. (Sierra Canyon HS [CA])
5	Chris Smith	Fr.	G	6-9	200	Chicago, Ill. (Huntington Prep [WV])
30	Joseph Wallace	Fr.	G	6-2	185	Woodland Hills, Calif. (Sierra Canyon HS)
40	Thomas Welsh	Sr.	C	7-0	255	Redondo Beach, Calif. (Loyola HS)
13	Kris Wilkes	Fr.	G	6-8	195	Indianapolis, Ind. (North Central HS)
21	Alec Wulff	Sr.	G	6-3	190	Laguna Beach, Calif. (Laguna Beach HS)
10	Isaac Wulff	So.	G	6-3	180	Laguna Beach, Calif. (Laguna Beach HS)

## COACHING STAFF

Steve Alford	Head Coach (5th season)	Indiana '87
	<i>The Michael Price Family UCLA Men's Basketball Head Coach</i>	
Duane Broussard	Associate Head Coach (5th season)	Bradley '93
David Grace	Assistant Coach (5th season)	Park '03
Tyus Edney	Assistant Coach (1st season)	UCLA '97

## SUPPORT STAFF

Kory Barnett	Director of Operations	Indiana '12
Doug Erickson	Director of Administration	San Jose State '90
Kory Alford	Video Coordinator	UCLA '15
Wes Long	Athletic Performance Coach	Texas '03
Briana Walker	Staff Associate	Florida State '09
Shane Besedick	Athletic Trainer	Long Beach State '08
Kenny Simpson	Equipment Manager	N.C. State '07
Veronica Rodriguez-Mora	Academic Advisor	NYU '02
Alex Timiraos	Athletic Communications	Boston College '06

## PRONUNCIATION GUIDE

Alford (ALL-ferd)
Ali (ah-LEE)
Broussard (bru-SARD)
G.G. Goloman (G.G. GOH-lo-mun)
Ikenna Okwarabizie (ee-KAY-nuh oak-war-uh-BEE-zee-eh)
Olesinski (oll-eh-SHIN-skee)
Wulff (WOLF)

## THURSDAY'S GAME OFFICIALS

Mike Reed, Gerry Pollard, Rick Randall

**AP POLL**  
(Week 15 – Feb. 12, 2018)

RK	TEAM	RECORD	PTS
1	Virginia (30)	23-2	1,557
2	Michigan State (21)	24-3	1,527
3	Villanova (9)	23-2	1,518
4	Xavier (5)	23-3	1,465
5	Cincinnati	23-2	1,359
6	Purdue	23-4	1,269
7	Texas Tech	21-4	1,258
8	Ohio State	22-5	1,094
9	Gonzaga	23-4	1,063
10	Auburn	22-3	1,025
11	Clemson	20-4	945
12	Duke	20-5	942
13	Kansas	19-6	816
14	North Carolina	19-7	763
15	Saint Mary's	24-3	683
16	Rhode Island	20-3	666
17	Arizona	20-6	594
18	Tennessee	18-6	580
19	Wichita State	19-5	495
20	West Virginia	18-7	339
21	Texas A&M	17-8	241
22	Michigan	20-7	239
23	Oklahoma	16-8	152
24	Nevada	21-5	87
25	Arizona State	19-6	83

Also receiving votes: New Mexico State (66), Florida (48), Creighton (44), Butler (43), Virginia Tech (29), Middle Tennessee (26), Alabama (22), Houston (16), Nebraska (15), Missouri (14), Miami (10), Kentucky (8), TCU (8), East Tennessee State (5), Oklahoma State (4), St. Bonaventure (3), Louisville (2), Florida State (1), Vermont (1).

**USA TODAY COACHES POLL**  
(Week 15 – Feb. 12, 2018)

RK	TEAM	RECORD	PTS
1	Michigan State (17)	24-3	763
2	Villanova (8)	23-2	742
3	Virginia (5)	23-2	736
4	Xavier (1)	23-3	719
5	Cincinnati (1)	23-2	675
6	Texas Tech	21-4	604
7	Purdue	23-4	601
8	Gonzaga	23-4	542
9	Ohio State	22-5	517
10	Duke	20-5	486
11	Auburn	22-3	447
12	Clemson	20-4	424
13	Kansas	19-6	393
14	Rhode Island	20-3	342
15	Saint Mary's	24-3	341
16	North Carolina	19-7	314
17	Tennessee	18-6	290
18	Wichita State	19-5	250
19	Arizona	20-6	237
20	West Virginia	18-7	184
21	Michigan	20-7	174
22	Arizona State	19-6	88
23	Oklahoma	16-8	87
24	Nevada	21-5	76
25	Creighton	18-7	62

Also receiving votes: Florida (57), Texas A&M (51), Middle Tennessee (32), New Mexico State (30), Houston (25), Miami (23), Butler (20), Nebraska (18), Virginia Tech (17), Alabama (6), UCLA (6), Loyola-Chicago (6), Louisville (5), Kentucky (4), Seton Hall (3), TCU (2), East Tennessee State (1).

**DOUBLE-DOUBLES**

Thomas Welsh (13.0 ppg, 10.3 rpg) has totaled 14 double-doubles this season. He recorded 10 double-doubles as a sophomore in 2015-16. Welsh is the eighth UCLA player in the past 20 years to have logged at least 10 double-doubles in one season. Since the start of the Bruins' 1998-99 campaign, Kevin Love has registered more double-doubles in a single season than any other UCLA player (23 double-doubles in 2007-08). The school's single-season double-doubles record is 28 by Lew Alcindor (now Kareem Abdul-Jabbar) during the Bruins' 1967-68 NCAA title-winning season.

**THIS AND THAT**

- Aaron Holiday ranks first among all Pac-12 players (in conference games only) in scoring, having averaged 20.5 points in the Bruins' 13 league games (through games played Feb. 11). In addition, Holiday has made 35 of 67 three-point attempts in Pac-12 Conference action, converting at a 52.2% clip (the No. 1 three-point percentage among Pac-12 players).
- The Bruins have shot 50.0% or better in nine games (going 8-1 in those contests). UCLA shot a season-best 58.2% in the team's 107-84 win at California (Jan. 6). Most recently, the Bruins shot 51.6% (32-for-62) in a road win last Thursday night at No. 13 Arizona. UCLA leads the Pac-12 (conference games only) in three-point percentage (39.7%, 125-of-315).
- Aaron Holiday and Thomas Welsh both reached the heralded 1,000-career-point milestone in a Pac-12 victory against Washington State earlier this season (Dec. 29, 2017). In a 33-point, 11-rebound performance, Holiday crossed the 1,000 point marker in the first half of the game. Welsh reached the milestone in the second half of UCLA's victory that night.
- Senior center Thomas Welsh and Arizona's Deandre Ayton are the only players in the Pac-12 to have averaged at least 10 points and 10 rebounds per game (Welsh currently stands at 13.0 ppg and 10.3 rpg). Welsh (11 pts, 12 rebs) and Ayton (16 pts, 12 rebs) each had double-doubles when UCLA won at No. 13 Arizona, 82-74, on Thursday, Feb. 8.

**MOVIN' ON UP**

Thomas Welsh ranks third on the school's all-time blocked shots list (138), having surpassed Charles O'Bannon (118) for the No. 3 slot earlier this season. The top two spots on UCLA's career blocks list are occupied by Jelani McCoy (188) and Dan Gadzuric (184). McCoy played at UCLA from 1995-98, while Gadzuric starred for the Bruins from 1999-2002. Welsh has totaled 14 double-doubles in 25 games for the Bruins this season. Please note, UCLA's official "blocked shot" statistic has only been tracked on a consistent basis since the 1978-79 season.

**BLOCK PARTY:** Thomas Welsh has recorded at least one block in 84 of 124 games played. The senior 7-foot center from Redondo Beach, Calif., has tallied two or more blocks in 31 career contests. He logged a career-high five blocks in UCLA's season opener against Monmouth during his sophomore season (Nov. 13, 2015).

**PLAYER-BY-PLAYER NOTES**

- Senior Thomas Welsh ranks No. 6 on UCLA's all-time rebounds list (935) ... Welsh is 57 rebounds shy of tying Don MacLean for the No. 5 spot ... through Saturday, Feb. 10, Welsh ranked No. 16 in the nation in rebounds per game (10.3).
- Senior G.G. Goloman spent the month of August in his home country of Hungary, competing for the Hungarian National Team ... the 6-foot-11 forward moved to the United States (Florida) for his senior year of high school (The Sagemont School).
- Junior Aaron Holiday has two older brothers both competing in the NBA – Jrue Holiday (New Orleans Pelicans) and Justin Holiday (Chicago Bulls) ... Holiday's parents both played college basketball and met while at Arizona State in the 1980s.
- Redshirt sophomore Prince Ali missed the entire 2016-17 season after having opened the year recovering from a torn meniscus in his left knee ... Ali has registered at least one steal in 19 of the Bruins' 25 games this season.
- Redshirt sophomore Alex Olesinski's mother (Maria) played for the Polish National Women's Basketball Team (1986-87), while his father (Jan) excelled with the Polish National Pentathlon Team from 1976-87 ... Alex was born in Roswell, N.M.
- Freshman Jaylen Hands spent his senior year of high school at Foothills Christian (San Diego), playing for head coach Brad Leaf (father of former UCLA standout TJ Leaf) ... Hands has averaged 11.0 points and 3.9 rebounds per game.
- Freshman Chris Smith excelled as a high school senior at Huntington Prep in Huntington, W. Va. ... he spent his first three years of high school at Forth Worth Country Day (Forth Worth, Texas), after having grown up in Chicago, Ill.
- Freshman Kris Wilkes competed in the 2017 McDonald's All-American Game (eight points, 13 minutes) ... he was named 2017 "Mr. Basketball" in his home state of Indiana, a coveted award that is annually presented to the state's top player.

**TRIPLE-DOUBLE NOTES**

UCLA has four triple-doubles in its record book, including three since the assist became an official NCAA stat prior to the 1983-84 season. Most recently, Kyle Anderson had a triple-double as a sophomore in Nov. 2013.

PLAYER	DATE	OPPONENT	RESULT	PTS	RBS	AST	BLK
Kyle Anderson	11/22/2013	Morehead State	W, 81-70	13	12	11	3
Toby Bailey	12/18/1995	Stephen F. Austin	W, 109-88	23	10	10	1
Jelani McCoy	12/09/1995	Maryland	W, 73-63	15	10	0	11
Bill Walton	12/08/1973	SMU	W, 77-60	25	16	11	---

- Junior Aaron Holiday had 23 points, nine assists and six rebounds in the Bruins' 82-79 victory against USC (Feb. 3) one week ago. He also approached triple-double territory in a non-conference victory against Cal State Bakersfield (Nov. 29), totaling 16 points, seven rebounds and six assists. Freshman Jaylen Hands finished with 10 points, seven rebounds and six assists in UCLA's 106-101 overtime win against Central Arkansas (Nov. 15).
- Last season, then-freshmen Lonzo Ball and TJ Leaf each came close to recording triple-doubles for the Bruins. Now playing for the Los Angeles Lakers, Ball was two rebounds shy of a triple-double in his UCLA debut on Nov. 11, 2016 (19 pts, 11 assists, 8 rbs versus Pacific). Ball and TJ Leaf each finished just short of triple-doubles in UCLA's 102-62 win over UC Santa Barbara (12/14/16) – Leaf had 25 pts, 10 rbs, and 8 ast, while Ball had 13 pts, 10 rbs and 7 ast.

**MOST IN THE LAST 20 SEASONS**

Player	Double-Doubles	Season
Kevin Love	23	2007-08
Kevon Looney	15	2014-15
Kyle Anderson	15	2013-14
Thomas Welsh	14	2017-18
Reeves Nelson	14	2010-11
TJ Leaf	11	2016-17
Dan Gadzuric	11	2000-01
Thomas Welsh	10	2015-16
Jerome Moiso	10	1999-00

## FREQUENT FLYERS

Through the non-conference portion of UCLA's schedule, the Bruins traveled approximately 23,500 miles in roundtrips between L.A. to Shanghai, Kansas City, Detroit and New Orleans (accounting for nearly 47 hours in the air).

### A Closer Look at the Bruins' Travel Log

Destination	Round Trip Miles	Dates of Trip	Record
Shanghai, China ^	12,960 miles	Nov. 4-11	1-0
Kansas City, Missouri	3,240 miles	Nov. 18-21	1-1
Detroit, Michigan	3,960 miles	Dec. 7-9	0-1
New Orleans, Louisiana	3,340 miles	Dec. 21-23	1-0

^ Pac-12 China Game (UCLA def. Georgia Tech, 63-60)

## CAREER RECORD LISTS

### UCLA's CAREER REBOUNDS

No.	Player	Years	REB	PPG
1.	Bill Walton	1972-74	1370	15.7
2.	Lew Alcindor	1967-69	1367	15.5
3.	David Greenwood	1976-79	1022	8.7
4.	Trevor Wilson	1987-90	1001	7.9
5.	Don MacLean	1989-92	992	7.8
6.	<b>Thomas Welsh</b>	<b>2015-18</b>	<b>935</b>	<b>7.5</b>
7.	Willie Naulls	1954-56	900	11.4
8.	Marques Johnson	1974-77	897	7.8
9.	Dan Gadzuric	1999-02	896	7.3
10.	Sidney Wicks	1969-71	894	9.9

### UCLA's CAREER 3-POINT FG PERCENTAGE

No.	Player	Years	FG-FGA	PCT
1.	Pooh Richardson	1986-89	52-112	.464
2.	Jason Kapono	2000-03	317-710	.446
3.	Reggie Miller	1984-87	69-157	.439
4.	Darren Collison	2006-09	164-377	.435
5.	Michael Roll	2006-10	209-501	.417
6.	<b>Aaron Holiday</b>	<b>2016-18</b>	<b>148-355</b>	<b>.417</b>
7.	David Wear	2012-14	52-126	.413
8.	Tracy Murray	1990-92	197-479	.411
9.	Kevin Dempsey	1993-96	58-142	.408
10.	Kevin Walker	1987-90	116-286	.406

\* minimum 100 attempts

### UCLA's CAREER ASSISTS

No.	Player	Years	AST	APG
1.	Pooh Richardson	1986-89	833	6.8
2.	Tyus Edney	1992-95	652	5.2
3.	Darrick Martin	1989-92	636	4.9
4.	Earl Watson	1998-01	607	4.7
5.	Darren Collison	2006-09	577	4.0
6.	Bryce Alford	2014-17	537	3.8
7.	Ralph Jackson	1981-84	523	4.7
8.	Roy Hamilton	1976-79	512	4.7
9.	Toby Bailey	1995-98	458	3.6
10.	Cameron Dollar	1994-97	451	3.7
-	<b>Aaron Holiday</b>	<b>2016-18</b>	<b>423</b>	<b>4.5</b>

### UCLA's CAREER 3-POINTERS MADE

No.	Player	Years	PPG
1.	Bryce Alford	2014-17	329
2.	Jason Kapono	2000-03	317
3.	Arron Afflalo	2005-07	209
	Michael Roll	2006-10	209
5.	Josh Shipp	2005-09	198
6.	Tracy Murray	1990-92	197
7.	Isaac Hamilton	2015-17	193
8.	Toby Bailey	1995-98	171
9.	Darren Collison	2006-09	164
10.	<b>Aaron Holiday</b>	<b>2016-18</b>	<b>148</b>

### UCLA's CAREER FIELD GOAL PERCENTAGE

No.	Player	Years	FG-FGA	PCT
1.	Jelani McCoy	1996-98	347-500	.694
2.	Bill Walton	1972-74	747-1147	.651
3.	Lew Alcindor	1967-69	943-1476	.639
4.	Reeves Nelson	2010-12	310-531	.584
5.	Kiki Vandeweghe	1977-80	536-941	.570
6.	Marques Johnson	1974-77	688-1211	.568
7.	Tony Parker	2013-16	456-822	.555
8.	Darren Daye	1980-83	452-815	.555
9.	J.R. Henderson	1995-98	677-1234	.549
10.	Dan Gadzuric	1999-02	548-999	.549
11.	Reggie Miller	1984-87	769-1405	.547
12.	Kenny Fields	1981-84	686-1260	.544
13.	David Greenwood	1976-79	707-1302	.543
14.	<b>Thomas Welsh</b>	<b>2015-18</b>	<b>493-909</b>	<b>.542</b>
15.	Alfred Aboya	2006-09	279-516	.541

\* minimum 500 attempts

### UCLA's CAREER BLOCKS

No.	Player	Years	BLK
1.	Jelani McCoy	1996-98	188
2.	Dan Gadzuric	1999-02	184
3.	<b>Thomas Welsh</b>	<b>2015-18</b>	<b>138</b>
4.	Charles O'Bannon	1994-97	118
5.	Lorenzo Mata-Real	2005-08	117

\* NOTE: blocks have been an official stat at UCLA since 1978-79

## UCLA's 1,000-POINT SCORERS

No.	Player	Points	PPG
1.	Don MacLean (1989-92)	2608	20.5
2.	Lew Alcindor (1967-69)	2325	26.4
3.	Jason Kapono (2000-03)	2095	16.5
-	Reggie Miller (1984-87)	2095	17.2
5.	Bryce Alford (2014-17)	1922	13.6
6.	Toby Bailey (1995-98)	1846	14.3
7.	Ed O'Bannon (1992-95)	1815	15.1
8.	J.R. Henderson (1995-98)	1801	14.2
9.	Trevor Wilson (1987-90)	1798	14.3
10.	Tracy Murray (1990-92)	1792	18.3
11.	Charles O'Bannon (1994-97)	1784	13.3
12.	Bill Walton (1972-74)	1767	20.3
13.	Josh Shipp (2005-09)	1730	12.4
14.	David Greenwood (1976-79)	1721	14.8
15.	Gail Goodrich (1963-65)	1691	18.9
16.	Marques Johnson (1974-77)	1659	14.4
17.	Kenny Fields (1981-84)	1638	14.9
18.	Darren Collison (2006-09)	1634	11.7
19.	Shon Tarver (1991-94)	1575	12.8
20.	Arron Afflalo (2005-07)	1540	14.7
21.	Tyus Edney (1992-95)	1515	12.1
22.	Pooh Richardson (1986-89)	1461	12.0
23.	Dijon Thompson (2002-05)	1458	12.5
24.	Earl Watson (1998-01)	1449	11.2
25.	Isaac Hamilton (2015-17)	1426	13.7
26.	Sidney Wicks (1969-71)	1423	15.8
27.	Walt Hazzard (1962-64)	1401	16.1
28.	Kiki Vandeweghe (1977-80)	1380	12.2
29.	Norman Powell (2012-15)	1376	9.8
30.	Curtis Rowe (1969-71)	1371	15.2
31.	Rod Foster (1980-83)	1365	12.1
32.	Roy Hamilton (1976-79)	1355	12.5
33.	Keith Wilkes (1972-74)	1349	15.0
34.	Kris Johnson (1995-98)	1294	11.6
35.	Henry Bibby (1970-72)	1293	14.4
36.	Dan Gadzuric (1999-02)	1287	10.5
37.	<b>Aaron Holiday (2016-present)</b>	<b>1250</b>	<b>13.4</b>
38.	Richard Washington (1974-76)	1245	14.3
39.	Willie Naulls (1954-56)	1225	15.5
40.	Mike Sanders (1979-82)	1210	11.1
41.	John Moore (1952-55)	1202	11.1
42.	Darrick Martin (1989-92)	1195	9.3
43.	Walt Torrence (1957-59)	1181	15.3
44.	Mike Warren (1966-68)	1176	13.7
45.	<b>Thomas Welsh (2015-present)</b>	<b>1155</b>	<b>9.3</b>
46.	Darren Daye (1980-83)	1149	10.1
47.	John Green (1960-62)	1148	14.2
48.	Jordan Adams (2013-14)	1131	16.4
49.	Tony Parker (2013-16)	1128	8.3
50.	Montel Hatcher (1984-87)	1115	9.4
51.	Matt Barnes (1999-02)	1066	8.8
52.	T.J. Cummings (2001-04)	1062	9.0
53.	Dave Meyers (1973-75)	1046	11.8
54.	Mitchell Butler (1990-93)	1023	7.9
-	Don Bragg (1952-55)	1023	9.5
56.	Michael Roll (2006-10)	1021	6.9

## DID YOU KNOW?

Five Bruins during the previous four seasons have crossed the 1,000-career-point threshold in UCLA uniforms (not including Aaron Holiday and Thomas Welsh). As a sophomore in 2013-14, Jordan Adams scored career point No. 1,000 in his 62nd career game (at Washington on March 6, 2014). Midway through his senior season (2014-15), Norman Powell reached the 1,000-career-point plateau in the Bruins' Pac-12 opener at Colorado (Jan. 2, 2015). As a junior in 2015-16, Bryce Alford crossed the 1,000-career-point mark in the Bruins' victory at Gonzaga (Dec. 12, 2015). Later that season, Tony Parker scored career point No. 1,000 in a home contest against Washington (Jan. 28, 2016). As a senior last year, Isaac Hamilton reached the 1,000 career point milestone during UCLA's win against Portland at the 2016 Wooden Legacy at Cal State Fullerton (Nov. 24, 2016).

## 20-POINT PERFORMANCES

Junior Aaron Holiday has scored at least 20 points in 13 games this season. No UCLA player has registered at least 14 such games in a single-season during the last 20 years. Norman Powell had 14 games as a senior in 2014-15 and Shabazz Muhammad had 14 games as a freshman in 2012-13. Holiday has totaled at least 20 points in nine of the Bruins' 13 league games, the highest such total of 20-point games in Pac-12 play since Norman Powell had nine in 2014-15.

## A CLOSER LOOK

Below is a player-by-player breakdown of the nation's only competitors who have averaged at least 19.0 points and 5.0 assists per game. Stats are current through Sunday, Feb. 11.

Name	GP	PTS	PPG	AST	APG
Trae Young (Oklahoma)	24	709	29.5	226	9.4
RJ Cole (Howard)	26	623	24.0	153	5.9
Jon Elmore (Marshall)	25	549	22.0	175	7.0
Jermaine Marrow (Hampton)	26	532	20.5	152	5.8
Junior Robinson (Mt. St. Mary's)	27	602	22.3	135	5.0
Aaron Holiday (UCLA)	25	478	19.1	138	5.5

## MOST 20-POINT GAMES AT UCLA IN THE PAST 35 SEASONS

Name	Season	20-Pt. Games
Tracy Murray	1991-92	24
Reggie Miller	1985-86	23
Don MacLean	1990-91	21
Ed O'Bannon	1994-95	19
Tracy Murray	1990-91	19
Don MacLean	1991-92	18
Reggie Miller	1986-87	18
J.R. Henderson	1997-98	17
Don MacLean	1989-90	17
Kris Johnson	1997-98	15
Norman Powell	2014-15	14
Shabazz Muhammad	2012-13	14
<b>Aaron Holiday</b>	<b>2017-18</b>	<b>13</b>
Jordan Adams	2013-14	13
Trevor Wilson	1988-89	13
Arron Afflalo	2006-07	12
Don MacLean	1988-89	12

35-year span covers 1983-84 through 2017-18

## AARON HOLIDAY, AT A GLANCE

Holiday has averaged 19.1 points, 3.5 rebounds and 5.5 assists in UCLA's 25 games this season. Through games played on Feb. 10, Holiday ranked fifth among Pac-12 players in scoring (19.1 ppg) and was second in assists per game (5.5). He also was tied for sixth among Pac-12 players in steals per game (1.4 spg).

Opponent	Date	MIN	PTS	REBS	AST
Georgia Tech	11/11/17	35	11	3	7
Central Arkansas	11/15/17	43	24	6	5
South Carolina St.	11/17/17	32	8	2	4
Creighton	11/20/17	39	25	2	7
Wisconsin	11/21/17	35	18	2	5
UC Irvine	11/26/17	36	16	4	7
CSU Bakersfield	11/29/17	35	16	7	6
Detroit Mercy	12/03/17	28	14	4	3
Michigan	12/09/17	43	27	4	7
Cincinnati	12/16/17	37	17	0	3
South Dakota	12/19/17	33	15	5	5
Kentucky	12/23/17	36	20	3	8
Washington State	12/29/17	40	33	11	4
Washington	12/31/17	34	14	7	5
Stanford	01/04/18	48	31	1	3
California	01/06/18	35	21	3	5
Utah	01/11/18	36	20	1	6
Colorado	01/13/18	40	10	4	4
Oregon State	01/18/18	37	22	3	3
Oregon	01/20/18	30	14	1	5
California	01/25/18	40	21	4	6
Stanford	01/27/18	39	21	2	8
USC	02/03/18	40	23	6	9
Arizona	02/08/18	36	17	1	8
Arizona State	02/10/18	35	20	1	5

## THE BRUINS AT HOME

Since the start of the 2016-17 season, UCLA has gone 28-3 in Pauley Pavilion (losses to Arizona on 1/21/17, to Cincinnati on 12/16/17 and to Colorado on 1/13/18). In all, UCLA has posted an 86-15 record in Pauley Pavilion since the arena reopened in Nov. 2012 (following an 18-month renovation). The Bruins had an 11-game home win streak last season, the program's longest home win streak since recording 15 consecutive victories in 2013-14 (during Steve Alford's first season as UCLA's head coach). UCLA last had an undefeated record at home in 2006-07, going 16-0 in Pauley Pavilion that year.

## UCLA'S FUTURE SCHEDULES

Next season, UCLA's non-conference schedule will include a home game against Notre Dame and a road game at Cincinnati (Fifth Third Arena in Cincinnati, Ohio). The Bruins' contest against Notre Dame in Pauley Pavilion is slated for Saturday, Dec. 8. UCLA's game at Cincinnati will take place on Wednesday, Dec. 19. In addition, the Bruins will play in the CBS Sports Classic for the fifth straight season, facing Ohio State in Chicago (at the United Center) on Dec. 22, 2018. The Bruins' return game at Notre Dame during the 2019-20 season will take place in December 2019.

## DEFICITS, COMEBACKS & MORE

**UCLA'S LARGEST COMEBACK (this season):** The Bruins overcame a 14-point deficit with 17:11 to play in the second half in the team's 74-53 victory against Washington (Dec. 31). Trailing by a 43-29 margin, the Bruins used a 45-10 scoring run over the game's final 17:11 to earn the victory. In fact, Washington led the Bruins, 52-48, with just over eight minutes to go. Over the last seven minutes, UCLA outscored Washington by a 26-1 margin to coast to a 21-point victory. Earlier in the season, UCLA had overcome a 12-point deficit in the 72-70 win against Wisconsin (Nov. 21). Wisconsin built a 38-26 cushion with 1:51 to play in the first half before UCLA closed the gap to just seven points by halftime (38-31).

**OPPONENT, LARGEST COMEBACK (this season):** UCLA surged ahead by 15 points in the second half at Michigan (Dec. 9), leading 46-31 with 14:48 to play after a three-pointer by Aaron Holiday. The 15-point cushion fell to two (60-58) at the 4:06 mark. Michigan trailed, 64-61, with less than 30 seconds to play but tied the contest, 65-65, in the final 10 seconds. The Wolverines outscored UCLA, 13-4, in the overtime session to win, 78-69. That marked UCLA's largest blown lead since Nov. 25, 2012, when Cal Poly overcame an 18-point deficit in the game's final 12:21 to defeat UCLA, 70-68, in Pauley Pavilion.

## UCLA'S COMEBACKS IN 2016-17

The Bruins' largest comeback victory last season took place in a game against No. 5 Oregon in Pauley Pavilion (2/9/2017). UCLA trailed by 19 points (37-18) with 6:37 to play in the first half and by a 13-point margin (64-51) with 13:40 left in regulation. Midway through the second half, the Bruins used an 18-3 scoring run to overcome the deficit and secure an 82-79 victory. In an 83-82 win at Utah (1/12/2017), UCLA trailed the Utes, 51-42, with 16:13 left in the second half. UCLA's largest deficit at any point during the 2016-17 season was 19 points versus No. 5 Oregon (2/9/2017).

## THE BRUINS WHEN ...

Since the start of the 2013-14 season, UCLA has gone 91-9 when leading at halftime (over the course of 166 games). During that same span, the Bruins have gone 19-39 when trailing at halftime and 3-5 when tied at the break. UCLA's largest halftime deficit overcome during that stretch has been nine points (twice) – the Bruins trailed Oregon State, 38-29, on March 2, 2014 and trailed Oregon, 48-39, on Feb. 9, 2017. When the Bruins have built a 10-point lead (or larger) at any point in the game, UCLA has gone 100-12. Conversely, when trailing by 10 or more points in a game, UCLA has gone 9-42.

## KAREEM ABDUL-JABBAR AWARD MIDSEASON WATCH LIST

Senior Thomas Welsh has been named as one of 10 players to the midseason watch list for the annual Kareem Abdul-Jabbar Center of the Year Award. Welsh was also one of 10 players on last year's midseason watch list.

Name	Yr.	School
Vladimir Brodziansky	Sr.	TCU
Mohamed Bamba	Fr.	Texas
Tyler Davis	Jr.	Texas A&M
Angel Delgado	Sr.	Seton Hall
Isaac Haas	Sr.	Purdue
Ethan Happ	Jr.	Wisconsin
Jaren Jackson, Jr.	Fr.	Michigan State
Jock Landale	Jr.	Saint Mary's
Brandon McCoy	Fr.	UNLV
<b>Thomas Welsh</b>	<b>Sr.</b>	<b>UCLA</b>

## THOMAS WELSH'S DOUBLE-DOUBLES (IN 2017-18)

Date	Opponent	Venue	Pts.	Rebs.	Ast.	Blocks	Minutes	Result
11/15/2017	Central Arkansas	H	16	11	3	3	37	W 106-101
11/17/2017	South Carolina State	H	13	15	2	2	26	W 96-68
11/20/2017	Creighton	N	16	13	3	2	27	L 89-100
11/26/2017	UC Irvine	H	13	13	2	1	32	W 87-63
11/29/2017	CSU Bakersfield	H	13	10	0	0	29	W 75-66
12/09/2017	Michigan	A	22	10	1	2	40	L 69-78
12/19/2017	South Dakota	H	19	11	4	3	30	W 85-82
12/23/2017	Kentucky	N	13	11	1	0	35	W 83-75
12/29/2017	Washington State	H	12	14	3	0	33	W 96-82
01/06/2018	California	A	19	14	1	1	31	W 107-84
01/18/2018	Oregon State	A	10	13	0	1	35	L 63-69
01/20/2018	Oregon	A	17	10	1	0	36	L 91-94
01/27/2018	Stanford	H	13	10	0	2	31	W 89-73
02/08/2018	Arizona	A	11	12	0	0	30	W 82-74

## MORE ABOUT MR. WELSH

Thomas Welsh is one of just four players on the midseason watch list for the Kareem Abdul-Jabbar Award to rank among the top 20 in the nation in rebounds per game (Welsh, 10.3 rpg). Other award candidates to rank in the top 20 (nationwide) in rebounds include Angel Delgado (Seton Hall), Jock Landale (Saint Mary's) and Brandon McCoy (UNLV).

Welsh is currently tied for seventh in the nation in most career rebounds (Welsh has totaled 935 career rebounds, along with Justin Johnson of Western Kentucky). There are only five players in the nation who have logged at least 1,000 career rebounds. Welsh will enter this Thursday night's game just 65 rebounds shy of the vaunted 1,000 career rebound milestone. The last UCLA player to have recorded at least 1,000 career rebounds was Trevor Wilson. A four-year standout for the Bruins, Wilson finished with 1,001 rebounds (7.9 rpg, played at UCLA from 1987-1990).

Welsh is one of just 11 players in the nation (Division I) to have logged at least 33 career double-doubles. He has registered 14 double-doubles as a senior this season. Through games played on Sunday, Feb. 11, Seton Hall's Angel Delgado led all collegiate players with 67 career double-doubles.

### UCLA'S GAME-BY-GAME STATS

Opponent	Date	Score	W/L	FG-FGA	PCT	3FG-FGA	PCT	FT-FTA	PCT	OR	DR	REB
vs. Georgia Tech	11/11/17	63-60	W	22-54	.407	5-14	.357	14-21	.667	11	25	36
Central Arkansas	11/15/17	106-101	OT W	38-79	.481	10-20	.500	20-32	.625	16	35	51
South Carolina State	11/17/17	96-68	W	37-67	.552	10-27	.370	12-24	.500	19	32	51
vs. Creighton	11/20/17	89-100	L	30-68	.441	6-23	.261	23-31	.742	6	30	36
vs. Wisconsin	11/21/17	72-70	W	27-50	.540	9-17	.529	9-13	.692	5	23	28
UC Irvine	11/26/17	87-63	W	28-65	.431	5-17	.294	26-40	.650	13	34	47
CSU Bakersfield	11/29/17	75-66	W	27-59	.458	2-17	.118	19-28	.679	12	33	45
Detroit Mercy	12/03/17	106-73	W	38-72	.528	11-25	.440	19-24	.792	13	34	47
at Michigan	12/09/17	69-78	OT L	25-57	.439	4-18	.222	15-21	.714	7	34	41
(25) Cincinnati	12/16/17	63-77	L	23-56	.411	11-29	.379	6-9	.667	10	25	35
South Dakota	12/19/17	85-82	W	30-66	.455	8-25	.320	17-25	.680	7	30	37
vs. (7) Kentucky	12/23/17	83-75	W	29-61	.475	12-30	.400	13-15	.867	11	26	37
Washington State	12/29/17	96-82	W	29-65	.446	12-28	.429	26-33	.788	14	29	43
Washington	12/31/17	74-53	W	22-51	.431	5-14	.357	25-30	.833	12	31	43
at Stanford	01/04/18	99-107	2OT L	35-77	.455	10-33	.303	19-35	.543	11	31	42
at California	01/06/18	107-84	W	32-55	.582	17-30	.567	26-33	.788	8	27	35
Utah	01/11/18	83-64	W	29-56	.518	12-23	.522	13-15	.867	8	22	30
Colorado	01/13/18	59-68	L	23-62	.371	5-25	.200	8-18	.444	14	25	39
at Oregon State	01/18/18	63-69	L	22-58	.379	7-23	.304	12-14	.857	11	26	37
at Oregon	01/20/18	91-94	L	27-52	.519	11-24	.458	26-32	.813	7	22	29
California	01/25/18	70-57	W	20-48	.417	5-20	.250	25-32	.781	9	25	34
Stanford	01/27/18	89-73	W	28-53	.528	10-19	.526	23-25	.920	7	26	33
USC	02/03/18	82-79	W	29-57	.509	12-26	.462	12-17	.706	7	25	32
at Arizona	02/08/18	82-74	W	32-62	.516	11-24	.458	7-9	.778	7	27	34
at Arizona State	02/10/18	79-88	L	30-66	.455	8-26	.308	11-12	.917	6	29	35

### OPPONENT'S GAME-BY-GAME STATS

Opponent	Date	Score	W/L	FG-FGA	PCT	3FG-FGA	PCT	FT-FTA	PCT	OR	DR	REB
vs. Georgia Tech	11/11/17	63-60	W	20-58	.345	4-18	.222	16-20	.800	11	24	35
Central Arkansas	11/15/17	106-101	OT W	38-79	.481	18-35	.514	7-13	.538	10	32	42
South Carolina State	11/17/17	96-68	W	28-71	.394	8-19	.421	4-6	.667	12	18	30
vs. Creighton	11/20/17	89-100	L	33-67	.493	11-29	.379	23-35	.657	7	37	44
vs. Wisconsin	11/21/17	72-70	W	25-52	.481	5-22	.227	15-22	.682	4	21	25
UC Irvine	11/26/17	87-63	W	22-64	.344	10-24	.417	9-14	.643	12	28	40
CSU Bakersfield	11/29/17	75-66	W	20-67	.299	10-33	.303	16-20	.800	15	27	42
Detroit Mercy	12/03/17	106-73	W	28-65	.431	9-27	.333	8-14	.571	6	23	29
at Michigan	12/09/17	69-78	OT L	30-64	.469	10-29	.345	8-22	.364	6	24	30
(25) Cincinnati	12/16/17	63-77	L	27-58	.466	8-17	.471	15-23	.652	10	25	35
South Dakota	12/19/17	85-82	W	29-70	.414	10-33	.303	14-20	.700	13	32	45
(7) Kentucky	12/23/17	83-75	W	29-68	.426	6-21	.286	11-16	.688	16	20	36
Washington State	12/29/17	96-82	W	28-59	.475	14-35	.400	12-18	.667	3	27	30
Washington	12/31/17	74-53	W	19-68	.279	2-27	.074	13-18	.722	20	18	38
at Stanford	01/04/18	99-107	2OT L	38-74	.514	9-21	.429	22-32	.688	11	42	53
at California	01/06/18	107-84	W	30-73	.411	8-22	.364	16-26	.615	21	19	40
Utah	01/11/18	83-64	W	24-52	.462	7-26	.269	9-11	.818	8	19	27
Colorado	01/13/18	59-68	L	22-51	.431	11-22	.500	13-17	.765	6	27	33
at Oregon State	01/18/18	63-69	L	23-63	.365	7-17	.412	16-22	.727	18	27	45
at Oregon	01/20/18	91-94	L	32-67	.478	11-32	.344	19-23	.826	11	20	31
California	01/25/18	70-57	W	22-62	.355	4-16	.250	9-16	.563	19	22	41
Stanford	01/27/17	89-73	W	28-61	.459	8-20	.400	9-12	.750	9	19	28
USC	02/03/18	82-79	W	30-70	.429	9-30	.300	10-13	.769	14	24	38
at Arizona	02/08/18	82-74	W	29-66	.439	8-22	.364	8-10	.800	11	24	35
at Arizona State	02/10/18	79-88	L	27-64	.422	9-29	.310	25-28	.893	8	31	39

### UCLA's Individual Single-Game Highs (2017-18)

Points	Aaron Holiday	33
	vs. Washington State	Dec. 29, 2017
Rebounds	Thomas Welsh	15
	vs. South Carolina State	Nov. 17, 2017
Assists	Jaylen Hands	10
	vs. Stanford	Jan. 27, 2018
FG Made	Aaron Holiday	11
	vs. Washington State	Dec. 29, 2017
FG Att.	Aaron Holiday	21
	at Stanford	Jan. 4, 2018
3-pt Made	Aaron Holiday	5
	vs. Washington State	Dec. 29, 2017
	Aaron Holiday	5
	vs. USC	Feb. 3, 2017
3-pt Att.	Aaron Holiday	10
	at Arizona State	Feb. 10, 2018
FT Made	Aaron Holiday	11 (12 attempts)
	at Oregon State	Jan. 18, 2018
FT Att.	Kris Wilkes	13 (8 FT made)
	vs. UC Irvine	Nov. 26, 2017
Steals	Aaron Holiday	5
	vs. Central Arkansas	Nov. 15, 2017
Blocks	G.G. Goloman	3
	at California	Jan. 6, 2018
	G.G. Goloman	3
	vs. Washington	Dec. 31, 2018
	Thomas Welsh	3
	vs. South Dakota	Dec. 19, 2017
Minutes	Aaron Holiday	48
	at Stanford (2-OT)	Jan. 4, 2018

**Aaron Holiday has become the ninth player on record (at UCLA) to have recorded at least 1,000 career points and 400 career assists.**

Player	Seasons	Points	*Assists	Games	PPG	APG	FG/FGA	FG Pct.
Bryce Alford	2014-2017	1922	537	141	13.6	3.8	584/1443	.405
Toby Bailey	1995-1998	1846	458	129	14.3	3.6	679/1479	.459
Darren Collison	2006-2009	1634	577	142	11.5	4.1	563/1185	.475
Tyus Edney	1992-1995	1515	652	125	12.1	5.2	484/1007	.481
Pooh Richardson	1986-1989	1461	833	122	12.0	6.8	600/1170	.513
Earl Watson	1998-2001	1449	607	129	11.2	4.7	518/1150	.450
Roy Hamilton	1976-1979	1355	512	108	12.5	4.7	544/1046	.520
<b>Aaron Holiday</b>	<b>2016-2018</b>	<b>1250</b>	<b>423</b>	<b>93</b>	<b>13.4</b>	<b>4.5</b>	<b>413/916</b>	<b>.451</b>
Darrick Martin	1989-1992	1195	636	129	9.3	4.9	405/884	.458

\*assists were first consistently recorded at UCLA during the 1972-73 season

**Thomas Welsh has become the seventh player at UCLA to have recorded at least 1,000 career points and 900 career rebounds.**

Player	Seasons	Points	Rebounds	Games	PPG	RPG	FG/FGA	FG Pct.
Don MacLean	1989-1992	2608	992	127	20.5	7.8	943/1776	.531
Lew Alcindor	1967-1969	2325	1367	88	26.4	15.5	943/1476	.639
Trevor Wilson	1987-1990	1798	1001	126	14.3	7.9	706/1417	.498
Bill Walton	1972-1974	1767	1370	87	20.3	15.7	747/1147	.651
David Greenwood	1976-1979	1721	1022	118	14.6	8.7	707/1302	.543
Willie Naulls	1954-1956	1225	900	79	15.5	11.4	449/1147	.391
<b>Thomas Welsh</b>	<b>2015-2018</b>	<b>1155</b>	<b>935</b>	<b>124</b>	<b>9.3</b>	<b>7.5</b>	<b>493/909</b>	<b>.542</b>

## AGAINST TOP-RANKED FOES

Since the start of the 2015-16 season, UCLA has logged six wins over top-10 teams, winning five of their last six games versus top-five ranked opposition. In 2016-17, the Bruins defeated (1) Kentucky and (4) Arizona on the road and beat (5) Oregon in Pauley Pavilion. Two seasons ago, the Bruins took down (1) Kentucky and (7) Arizona in Pauley Pavilion.

### The last time that UCLA ...

Faced a top-10 team:	vs. No. 7 Kentucky	W, 83-75	Dec. 23, 2017
Faced a top-10 team at home:	vs. No. 5 Oregon	W, 82-79	Feb. 9, 2017
Faced a top-10 team in a true road game:	at No. 4 Arizona	W, 77-72	Feb. 25, 2017
Defeated a top-10 team:	vs. No. 7 Kentucky	W, 83-75	Dec. 23, 2017
Defeated a top-10 team in a true road game:	at No. 4 Arizona	W, 77-72	Feb. 25, 2017
Faced a top-10 non-conference team:	vs. No. 7 Kentucky	W, 83-75	Dec. 23, 2017
Faced a top-10 non-conference team at home:	vs. No. 1 Kentucky	W, 87-77	Dec. 3, 2015
Defeated a top-10 non-conference team:	vs. No. 7 Kentucky	W, 83-75	Dec. 23, 2017
Defeated a top-10 non-conference team at home:	vs. No. 1 Kentucky	W, 87-77	Dec. 3, 2015
Defeated a top-10 non-conference team (road/neutral):	vs. No. 7 Kentucky	W, 83-75	Dec. 23, 2017

## AGAINST NUMBER ONE

Steve Alford's UCLA teams have gone 2-3 during the past four seasons against the nation's No. 1-ranked team (as ranked in that week's AP poll). The Bruins defeated No. 1 Kentucky on Dec. 3, 2016, in their first-ever trip to Rupp Arena. Two years ago, UCLA downed No. 1 Kentucky, 87-77, in Pauley Pavilion on Dec. 3, 2015. Other recent games against No. 1 teams took place against Kentucky in Chicago (Dec. 20, 2014), at home versus Arizona (Jan. 9, 2014) and in the Sweet 16 against Florida (March 27, 2014). UCLA has gone 12-22 all-time against the Associated Press' No. 1-ranked team.

The Last Time ...	Date	Result	Score	Opponent	Venue
Played No. 1 team	12/03/2016	W	97-92	Kentucky	Rupp Arena
Defeated No. 1 team	12/03/2016	W	97-92	Kentucky	Rupp Arena
Defeated No. 1 team at home	12/03/2015	W	87-77	Kentucky	Pauley Pavilion
Defeated No. 1 team on road	12/03/2016	W	97-92	Kentucky	Rupp Arena

- Kentucky was ranked No. 1 in the nation in both the AP and USA Today Coaches polls when UCLA faced them in Dec. 2014, Dec. 2015 and Dec. 2016. The Bruins' victory at Rupp Arena on Dec. 3, 2016, marked their first victory on the road at a No. 1-ranked team since Feb. 3, 2001 (when UCLA knocked off Stanford, 79-73). UCLA had not played a road game at the nation's No. 1-ranked team since Feb. 13, 2003 (UCLA lost at No. 1 Arizona, 106-70).

- UCLA's win at Kentucky on Dec. 3, 2016, marked the program's first victory in a true road game against the nation's top-ranked team since Feb. 3, 2001, when the Bruins defeated Stanford, 79-73, in Maples Pavilion. Since the start of the 1999-2000 season, UCLA has gone 6-8 against the nation's No. 1-ranked team. Steve Alford's UCLA teams have posted a 2-3 record the previous four seasons against the nation's No. 1-ranked team (as ranked in that week's AP poll).

- This season's game against Kentucky marked UCLA's fifth meeting with the Wildcats in four seasons. The Bruins have gone 3-2 against Kentucky in those five games (spanning four seasons). Last season, UCLA won at Rupp Arena (97-92 on Dec. 3, 2016) before the Wildcats knocked off the Bruins, 86-75, in the Sweet 16 of the NCAA Tournament (on March 24, 2017, at FedEx Forum in Memphis, Tenn.). UCLA's win against Kentucky this season took place in New Orleans, La.

## BRUINS IN THE CLASSROOM

Student-Athlete	Year	Major
Prince Ali	R-SO	African American studies
Armani Dodson	SO	undeclared
Gyorgy "G.G." Goloman	SR	psychology
Jaylen Hands	FR	undeclared
Jalen Hill	FR	history
Aaron Holiday	JR	history
Ikenna Okwarabizie	JR	African American studies
Alex Olesinski	R-SO	economics
Cody Riley	FR	undeclared
Chris Smith	FR	undeclared
Joseph Wallace	FR	undeclared
Thomas Welsh	SR	economics
Kris Wilkes	FR	undeclared
Alec Wulff	SR	geography/environmental studies
Isaac Wulff	SO	undeclared

## 2016-17, AT A GLANCE

Gone from last season's team are Bryce Alford and Isaac Hamilton (graduated) as well as Lonzo Ball, TJ Leaf and Ike Anigbogu (those three freshmen were all selected in the NBA Draft). Alford concluded his career as the school's all-time leader in three-point field goals made (329). He also set UCLA's single-season record for three-pointers (116 in 2016-17). As a freshman, Ball set UCLA's single-season assists mark (274 assists, 36 games).

The Bruins have made at least one three-pointer in their previous 614 games. The last game in which UCLA did not make a three-pointer was against Stanford on Feb. 3, 2000. Last season, UCLA set the Pac-12 single-season record with 354 three-pointers made (besting the previous Pac-12 record of 350, set by Oregon in 2006-07).

Last season's UCLA team set the Pac-12 single-season assists record (771), shattering the mark of 673 assists set by UCLA in 1973-74 (the first season in which the Bruins formally tracked assists as a stat). The Bruins totaled 30 assists in last season's 102-80 home win over Arizona State (1/19/17), marking UCLA's first game with at least 30 assists since Feb. 23, 1995 (when UCLA had 32 assists in a 104-88 win over California).

## UCLA vs. RANKED TEAMS SINCE 2005-06 (AP POLL)

Date	Team	Score	Opp Rank	UCLA Rank
02/08/18	Arizona	W 82-74	13	-
12/23/17	Kentucky	W 83-75	7	-
12/16/17	Cincinnati	L 63-77	25	-
03/24/17	Kentucky	L 75-86	5	8
03/19/17	Cincinnati	W 79-67	18	8
03/10/17	Arizona	L 75-86	7	3
02/25/17	Arizona	W 77-72	4	5
02/09/17	Oregon	W 82-79	5	10
01/21/17	Arizona	L 85-96	14	3
12/28/16	Oregon	L 87-89	21	2
12/03/16	Kentucky	W 97-92	1	11
03/02/16	Oregon	L 68-76	9	-
02/12/16	Arizona	L 75-81	17	-
01/07/16	Arizona	W 87-84	7	-
12/19/15	North Carolina	L 76-89	11	22
12/12/15	Gonzaga	W 71-66	20	-
12/03/15	Kentucky	W 87-77	1	-
11/24/15	Kansas	L 73-92	5	-
03/27/15	Gonzaga	L 62-74	7	-
03/19/15	SMU	W 60-59	20	-
03/13/15	Arizona	L 64-70	5	-
02/21/15	Arizona	L 47-57	7	-
01/29/15	Utah	W 69-59	11	-
01/04/15	Utah	L 39-71	10	-
12/20/14	Kentucky	L 44-83	1	-
12/13/14	Gonzaga	L 74-87	9	-
11/27/14	North Carolina	L 56-78	5	22
03/27/14	Florida	L 68-79	1	20

Date	Team	Score	Opp Rank	UCLA Rank
03/15/14	Arizona	W 75-71	4	-
01/16/14	Colorado	W 69-56	21	25
01/09/14	Arizona	L 75-79	1	-
12/19/13	Duke	L 63-80	8	-
03/15/13	Arizona	W 66-64	18	24
03/02/13	Arizona	W 74-69	11	-
01/24/13	Arizona	W 84-73	6	-
01/19/13	Oregon	L 67-76	21	24
12/28/12	Missouri	W 97-94 (OT)	7	-
12/01/12	San Diego State	L 69-78	23	24
11/23/11	Michigan	L 63-79	15	-
11/22/11	Kansas	L 56-72	14	-
03/19/11	Florida	L 65-73	15	-
02/26/11	Arizona	W 71-49	10	-
12/18/10	BYU	W 86-79	16	-
12/02/10	Kansas	L 76-77	4	-
11/24/10	Villanova	L 70-82	7	-
12/06/09	Kansas	L 61-73	1	-
11/27/09	Butler	L 67-69	12	-
03/21/09	Villanova	L 69-89	11	18
02/19/09	Washington	W 85-76	22	20
02/12/09	Arizona State	L 67-74	18	11
01/17/09	Arizona State	L 58-61 (OT)	16	9
12/04/08	Texas	L 64-68	8	12
04/05/08	Memphis	L 63-78	2	3
03/29/08	Xavier	W 76-57	12	3
03/15/08	Stanford	W 67-64	11	3
03/06/08	Stanford	W 77-67 (OT)	7	3

Date	Team	Score	Opp Rank	UCLA Rank
02/07/08	Washington St.	W 67-59	17	5
01/12/08	Washington St.	W 81-74	4	5
01/03/08	Stanford	W 76-67	20	5
12/20/07	Texas	L 61-63	8	2
11/20/07	Michigan State	W 68-63	10	2
03/31/07	Florida	L 66-76	3	7
03/24/07	Kansas	W 68-55	2	7
03/22/07	Pittsburgh	W 64-55	10	7
03/01/07	Washington St.	W 53-45	13	2
02/17/07	Arizona	W 81-66	19	5
02/07/07	USC	W 70-65	19	2
02/01/07	Oregon	W 69-57	9	5
01/20/07	Arizona	W 73-69	11	3
01/06/07	Oregon	L 66-68	16	1
12/31/06	Washington	W 96-74	13	1
12/09/06	Texas A&M	W 65-62	6	1
11/22/06	Georgia Tech	W 88-73	19	5
11/21/06	Kentucky	W 73-68	20	5
04/03/06	Florida	L 57-73	10	7
04/01/06	LSU	W 59-45	19	7
03/25/06	Memphis	W 50-45	4	7
03/23/06	Gonzaga	W 73-71	5	7
02/11/06	Washington	L 67-70	21	13
01/21/06	West Virginia	L 56-60	12	18
01/14/06	Washington	L 65-69	13	11
01/05/06	Arizona	W 85-79	21	17
12/10/05	Nevada	W 67-56	17	16
11/23/05	Memphis	L 80-88	11	16



## POSTSEASON NOTES

Last March, UCLA advanced to the NCAA Tournament's Sweet 16 (regional semifinals) for the 14th time since the tournament field expanded to at least 64 teams, starting in 1985. Previous trips, since 1985, have included Sweet 16 trips in 1990, 1992, 1995, 1997, 1998, 2000, 2001, 2002, 2006, 2007, 2008, 2014, 2015 and 2017. Through those 14 appearances, the Bruins have posted a 6-8 record with four trips to the NCAA Final Four (1995, 2006, 2007 and 2008). In the four most recent trips to the NCAA Final Four, UCLA has compiled a 3-3 record (including the 1995 NCAA title). Overall, UCLA has advanced to 48 NCAA Tournaments and 18 NCAA Final Fours and won a nation-leading 11 NCAA Championships.

## WHO HAS UCLA PLAYED?

Since arriving as the Bruins' head coach in the spring of 2013, Steve Alford has added several marquee tournaments and home-and-home series to UCLA's schedule. The Bruins played in the 2014 Battle 4 Atlantis (Nassau, Bahamas), the 2015 Maui Invitational (Lahaina, Hawaii), the 2016 Wooden Legacy in Orange County (California) and the 2017 Pac-12 China Game in Shanghai. Under Alford, the Bruins have added home-and-home series against Gonzaga, Kentucky, Michigan and Cincinnati and have a home-and-home series against Notre Dame scheduled for the following two seasons (Dec. 2018 and Dec. 2019). In addition, the Bruins were able to add a neutral-site game against Duke in Dec. 2013 (at Madison Square Garden in New York) and played in the CBS Sports Classic on Dec. 23, 2017 for the fifth consecutive year.

Date	Opponent	Tournament or Home & Home	Result	Score	Venue
11/28/13	Nevada	Continental Tire Las Vegas Invitational	W	105-84	Orleans Arena (Las Vegas)
11/29/13	Northwestern	Continental Tire Las Vegas Invitational	W	95-79	Orleans Arena (Las Vegas)
12/19/13	Duke	Carquest Auto Parts Classic	L	63-80	Madison Square Garden (NYC)
12/28/13	Alabama	Home & Home Series	W	75-67	Pauley Pavilion
11/26/14	Oklahoma	Battle 4 Atlantis	L	65-75	Atlantis Resort (Bahamas)
11/27/14	North Carolina	Battle 4 Atlantis	L	56-78	Atlantis Resort (Bahamas)
11/28/14	UAB	Battle 4 Atlantis	W	88-76	Atlantis Resort (Bahamas)
12/13/14	Gonzaga	Home & Home Series	L	74-87	Pauley Pavilion
12/28/14	at Alabama	Home & Home Series	L	50-56	Coleman Coliseum
12/20/14	Kentucky	CBS Sports Classic	L	44-83	United Center (Chicago)
11/23/15	UNLV	Maui Jim Maui Invitational	W	77-75	Lahaina Civic Center
11/24/15	Kansas	Maui Jim Maui Invitational	L	73-92	Lahaina Civic Center
11/25/15	Wake Forest	Maui Jim Maui Invitational	L	77-80	Lahaina Civic Center
12/03/15	Kentucky	Home & Home Series	W	87-77	Pauley Pavilion
12/12/15	at Gonzaga	Home & Home Series	W	71-66	McCarthy Athletic Center
12/19/15	North Carolina	CBS Sports Classic	L	76-89	Barclays Center (Brooklyn)
11/24/16	Portland	Wooden Legacy	W	99-77	Titan Gym (Fullerton, Calif.)
11/25/16	Nebraska	Wooden Legacy	W	82-71	Titan Gym (Fullerton, Calif.)
11/27/16	Texas A&M	Wooden Legacy	W	74-67	Honda Center (Anaheim, Calif.)
12/03/16	at Kentucky	Home & Home Series	W	97-92	Rupp Arena
12/10/16	Michigan	Home & Home Series	W	102-84	Pauley Pavilion
12/17/16	Ohio State	CBS Sports Classic	W	82-68	T-Mobile Arena (Las Vegas)
11/20/17	Creighton	Hall of Fame Classic	L	89-100	Sprint Center (Kansas City, Mo.)
11/21/17	Wisconsin	Hall of Fame Classic	W	72-70	Sprint Center (Kansas City, Mo.)
12/09/17	at Michigan	Home & Home Series	(OT) L	69-78	Ann Arbor, Mich.
12/16/17	Cincinnati	Home & Home Series	L	63-77	Pauley Pavilion
12/23/17	Kentucky	CBS Sports Classic	W	83-75	Smoothie King Center (New Orleans)

## UCLA SIGNS THREE HIGH SCHOOL STANDOUTS DURING EARLY SIGNING PERIOD

*Bruins' incoming class for next season includes Jules Bernard, Kenneth Nwuba and David Singleton*

UCLA received signed National Letters of Intent from high school seniors Jules Bernard, Kenneth Nwuba and David Singleton during the early signing period in November 2017 (announced by head coach Steve Alford on Nov. 16, 2017).

Bernard, Nwuba and Singleton will enroll at UCLA in 2018 and begin their freshman seasons in Westwood during the 2018-19 school year. All three student-athletes are currently high school seniors – Bernard at Windward School (Los Angeles), Singleton at Bishop Montgomery High School (Torrance, Calif.) and Nwuba at Huntington Prep in West Virginia.

"We're very excited to add these three young men to our program," Alford said. "With Jules and David, you're talking about a pair of talented guards from the Los Angeles area who have had successful high school careers. David helped lead Bishop Montgomery to the CIF state title last year, which is an extremely impressive feat here in California. Being able to add Kenneth to our team's frontcourt is tremendous. He's a player with great athletic ability, size and strength. These three players provide a great start for our 2018 recruiting class."

Bernard has been ranked No. 38, nationally, in his high school class by Rivals.com. The 6-foot-6 guard from Los Angeles has also been tabbed the No. 43 player in his

country by Scout.com and No. 46 by ESPN.com. As a junior last season at Windward, he averaged 25.3 points and 13.7 rebounds per game. Bernard secured All-CIF Southern Section Division 2AA honors last season and captured first-team Division 3 acclaim from MaxPreps.com.

Singleton has been ranked No. 68, nationally, in his high school class by Scout.com. He has also been ranked No. 67 by ESPN.com and No. 95 by Rivals.com. A 6-foot-4 guard from Los Angeles, Singleton registered 16.2 points and 6.1 rebounds per game last season as a junior. He helped his high school program win the 2017 CIF State Championship in the Open Division final. In addition, Singleton secured Los Angeles Times All-Area Team honors and was selected to the All-CIF Southern Section Open Division Team.

Nwuba, a 6-foot-10 center who is originally from Lagos, Nigeria, spent last season at Oak Hill Academy in Virginia and is currently a senior at Huntington Prep. As a junior in 2016-17, Nwuba averaged seven points, eight rebounds and nearly four blocks per game.

### UCLA'S SIGNEES FOR 2018-19

Jules Bernard	G	6-6	Los Angeles, Calif.
Kenneth Nwuba	C	6-10	Lagos, Nigeria
David Singleton	G	6-4	Los Angeles, Calif.

## 2017 POSTSEASON

UCLA advanced to the NCAA Tournament's Sweet 16 last March for the third time in four years. The Bruins became just the sixth team in the nation to have earned a third trip to the Sweet 16 in the previous four seasons (2014-2017). Joining UCLA on that six-team list included Arizona, Gonzaga, Kentucky, North Carolina and Wisconsin. The Bruins defeated Kent State in a first round contest (97-80) before taking down Cincinnati two days later (79-67). The Bruins' season ended in the Sweet 16 against Kentucky (UCLA lost, 86-75, in Memphis, Tenn.).

## BRUINS IN OVERTIME

The Bruins have played three games into overtime this season – UCLA defeated Central Arkansas (106-101) in Pauley Pavilion (Nov. 15), lost at Michigan (78-69) on the road in Crisler Center (Dec. 9) and dropped a 107-99 decision in double overtime at Stanford (Jan. 4). Since the start of the 1999-2000 season, UCLA has gone 22-15 in overtime games. Below are each of the Bruins' overtime contests dating back to the start of the 1996-97 season.

Date	Opponent	W/L	Score
<i>under Steve Alford (2-5)</i>			
01/04/18	Stanford	L	99-107 A 2-OT
12/09/17	Michigan	L	69-78 A 1-OT
11/15/17	Central Arkansas	W	106-101 H 1-OT
01/01/16	Washington	L	93-96 A 2-OT
11/13/15	Monmouth	L	81-84 H 1-OT
01/08/15	Stanford	W	86-81 H 2-OT
02/27/14	Oregon	L	83-87 A 2-OT
<i>under Ben Howland (12-8)</i>			
02/27/13	Arizona State	W	79-74 H 1-OT
01/30/13	USC	L	71-75 H 1-OT
12/28/12	Missouri	W	97-94 H 1-OT
11/13/12	UC Irvine	W	80-79 H 1-OT
03/05/11	Washington State	W	58-54 A 1-OT
02/20/11	California	L	72-76 A 1-OT
01/29/11	Arizona State	W	73-72 A 1-OT
01/28/10	Oregon	L	66-71 A 1-OT
01/06/10	California	W	76-75 A 1-OT
11/16/09	Cal State Fullerton	L	65-68 H 2-OT
01/17/09	Arizona State	L	58-61 H 1-OT
03/06/08	Stanford	W	77-67 H 1-OT
03/08/07	California	L	69-76 N 1-OT
03/02/06	California	W	67-58 A 1-OT
02/03/05	Washington State	W	58-56 A 1-OT
01/06/05	Washington State	W	80-77 H 2-OT
02/25/04	USC	L	77-78 A 1-OT
02/12/04	Arizona State	L	62-74 A 1-OT
01/10/04	Washington	W	86-84 A 1-OT
12/13/03	Loyola Marymount	W	69-66 H 1-OT
<i>under Steve Lavin (12-4)</i>			
03/13/03	Arizona	W	96-89 N 1-OT
02/20/03	California	W	76-75 H 1-OT
01/30/03	Oregon	L	91-96 H 1-OT
11/26/02	San Diego	L	81-86 H 1-OT
03/17/02	Cincinnati	W	105-101 N 2-OT
02/24/01	Oregon State	W	68-65 A 1-OT
02/15/01	Arizona	W	79-77 H 1-OT
11/10/00	Kentucky	W	97-92 N 1-OT
03/04/00	Stanford	W	94-93 A 1-OT
12/23/99	South Florida	W	103-98 N 1-OT
01/04/99	Arizona State	W	88-85 H 1-OT
02/18/98	USC	W	82-75 A 1-OT
03/20/97	Iowa State	W	74-73 N 1-OT
01/30/97	Oregon	L	85-87 A 1-OT
01/18/97	Arizona	W	84-78 H 1-OT
11/20/96	Tulsa	L	76-77 H 1-OT



## BRUINS IN THE NBA (FEBRUARY 2018)

Player	NBA Team	NBA Season	Years in NBA	Years at UCLA
Arron Afflalo	Orlando Magic	11th season	2008-2017	2005-2007
Ike Anigbogu	Indiana Pacers	1st season	1st season	2017
Kyle Anderson	San Antonio Spurs	4th season	2015-2017	2013-2014
Trevor Ariza	Houston Rockets	14th season	2005-2017	2004
Lonzo Ball	Los Angeles Lakers	1st season	1st season	2017
Darren Collison	Indiana Pacers	9th season	2010-2017	2006-2009
Larry Drew II	Philadelphia 76ers	2nd season	2015, 2018	2012-2013
Jrue Holiday	New Orleans Pelicans	9th season	2010-2017	2009
Zach LaVine	Chicago Bulls	4th season	2015-2017	2014
TJ Leaf	Indiana Pacers	1st season	1st season	2017
Kevon Looney	Golden State Warriors	3rd season	2016-2017	2015
Kevin Love	Cleveland Cavaliers	10th season	2009-2017	2008
Luc Richard Mbah a Moute	Houston Rockets	10th season	2009-2017	2006-2008
Shabazz Muhammad	Minnesota Timberwolves	5th season	2014-2017	2013
Norman Powell	Toronto Raptors	3rd season	2016-2017	2012-2015
Russell Westbrook	Oklahoma City Thunder	10th season	2009-2017	2007-2008

• Since 1948, UCLA has produced the second-most NBA draft selections (118) ... Kentucky tops that list with 124 draft picks. Trailing Kentucky and UCLA on the all-time list are North Carolina (112) and Duke (90) ... with 16 former players on NBA rosters, UCLA leads all Pac-12 programs in that category and ranks fourth, nationally ... last season, 13 Bruins competed in the NBA, including five players from UCLA's 2013-14 squad.

• Last season, Russell Westbrook became the third player from UCLA to secure NBA Most Valuable Player acclaim ... Kareem Abdul-Jabbar (known as Lew Alcindor while in college) earned MVP honors six times (1971, 1972, 1974, 1976, 1977 and 1980) and Bill Walton was named the league's MVP in 1978 ... last summer, UCLA became the first school in the nation to have produced three players who have won the NBA's Most Valuable Player Award.

## FROM WESTWOOD TO THE NBA

• Russell Westbrook was named MVP of the NBA All-Star Game in 2015 and 2016 ... he has been selected to compete in the NBA's All-Star Game for the seventh time in his career (2018) ... last season, he scored 41 points in the contest ... Kevin Love, who was teammates with Westbrook at UCLA in 2007-08, has been selected for the fifth time in his career.

• UCLA's former guards stole the show at both NBA All-Star Weekends in 2015 (New York) and 2016 (Toronto) ... during of those two All-Star Weekends, Zach LaVine won the annual Slam Dunk Contest one night before Westbrook captured NBA All-Star Game Most Valuable Player (MVP) accolades.

• Ten UCLA players under head coach Steve Alford have advanced to the NBA. Six of those Bruins were first-round NBA draft picks (Zach LaVine, Jordan Adams, Kyle Anderson, Kevon Looney, Lonzo Ball and TJ Leaf). Norman Powell and Ike Anigbogu were second-round draft picks, while Travis Wear and David Wear joined NBA teams as undrafted free agents.

## PRESEASON PROJECTIONS

UCLA was selected third in the preseason Pac-12 media poll, announced at Pac-12 media day in San Francisco (Oct. 12). Arizona was picked to finish first in the preseason poll, earning 22 of 23 first-place votes. USC was selected second, receiving one first-place vote.

Team	Points
1. Arizona (22)	273
2. USC (1)	251
3. UCLA	223
4. Oregon	203
5. Stanford	182
6. Arizona State	146
7. Utah	129
8. Oregon State	125
9. Colorado	112
10. Washington	71
11. California	46
12. Washington State	33

**PREDICTIONS:** Members of the media have correctly picked the regular-season winner of the conference 15 times in 25 tries, while the winner has been accurately chosen in 17 of the 28 all-time preseason votes. UCLA was selected third in last season's preseason poll and finished third in the league standings with a 15-3 conference record.

**LAST TIME:** UCLA last won the Pac-12's regular-season crown in 2012-13. Other previous regular-season titles for UCLA took place in 2005-06, 2006-07 and 2007-08. The Bruins finished second in the league in 2013-14 and third in 2016-17. UCLA most recently won the Pac-12 Tournament Championship in 2014 (in Las Vegas, Nev.).

## MO OSTIN BASKETBALL CENTER

UCLA officially opened the Mo Ostin Basketball Center with a grand opening ceremony on Oct. 26, 2017. The state-of-the-art facility not only provides the men's and women's basketball teams with vital resources, but also frees up facility access for other programs and student-athletes. With approximately 35,000 gross square feet of space, the facility stands near Pauley Pavilion's southwest corner, along the south end of the Los Angeles Tennis Center.

The Mo Ostin Basketball Center was designed by award-winning architectural design firm Kevin Daly Architects, in partnership with globally acclaimed high-performance design firm AECOM. The practice facility features two separate courts – Russell Westbrook Court for the men's team and Ann Meyers Drysdale Court for the women's team. The building also houses the Kevin Love Athletic Performance Center, which is raised over the main entrance, has its own skylights and includes separate offices for the athletic performance staffs of the men's and women's basketball teams.

UCLA's facility also features separate conference rooms for the men's and women's basketball teams that each overlook their respective courts. The Mo Ostin Basketball Center includes locker rooms for the student-athletes, a film room, an equipment room, a training room, a nutrition center, an alumni locker room and locker rooms for the coaching staffs. Portions of the facility's hallways include "By the Numbers" displays and an Under Armour uniform presentation. Adjacent to both courts is a "Champions Plaza" patio with a wall that honors student-athletes from past men's and women's teams.

The Bruins' state-of-the-art facility is named after legendary music industry executive and philanthropist Morris "Mo" Ostin, who generously committed \$10 million to the project. Ostin, who holds a B.A. in Economics from UCLA, serves as Chairman Emeritus of Warner Bros. His influence is reflected throughout the building, from a state-of-the-art sound system, acoustics and videoboard to the design of the donor display in the lobby, which was modeled after a sheet of music.



Josh Lewin (left) and Tracy Murray

## UCLA BASKETBALL ON THE AIR

For the 10th straight season, UCLA men's basketball games are being produced by the UCLA Sports Network from IMG, with AM 570 Fox Sports LA in Los Angeles serving as the flagship station for the network.

The 2017-18 campaign marks the 21st year of UCLA's partnership with AM 570 Fox Sports LA owner iHeartMedia (formerly Clear Channel Communications). Other stations on the UCLA Sports Network from IMG include KXEX (1550 AM) in Fresno, Calif., and KSLK (96.1 FM) in Visalia, Calif. The primary sister station in Southern California is AM 1150 (KEIB), when scheduling conflicts arise with other Los Angeles-based professional teams.

All 31 regular-season games are being televised live in 2017-18. The Bruins have at least 12 games broadcast by the ESPN family of networks. Four are to be televised by FOX Sports, and 12 are being carried by Pac-12 Networks. CBS is televising three games on consecutive Saturdays next month (Dec. 9, Dec. 16, Dec. 23).

Josh Lewin enters his second year serving as the play-by-play voice for UCLA men's basketball and football. He was at UCLA in June 2016. In addition to calling UCLA men's basketball and football games, Lewin recently completed his sixth season handling play-by-play duties for the New York Mets. He served as the voice of the San Diego Chargers for 12 seasons (2005-06 through 2016-17). Lewin has over two decades of experience calling NFL, MLB, NHL and NCAA football and basketball contests.

Lewin is joined at his broadcast position by Tracy Murray, now in his ninth season as an analyst. Murray, who played at UCLA from 1990-92 before enjoying a 12-year NBA career, spent the 2015-16 season as a shooting coach for the Los Angeles Lakers. Previously, he served as a radio analyst with UCLA from 2008 through 2015.

Murray currently ranks 10th on UCLA's all-time scoring list with 1,792 career points in 98 games. He was a first-round pick in the 1992 NBA Draft by the San Antonio Spurs following his junior season at UCLA (1991-92).

Fans around the nation can also follow select UCLA games on SIRIUS and XM Satellite Radio. Broadcasts can be heard online by visiting [www.uclabruins.com](http://www.uclabruins.com).

## LISTEN WITH "TUNE IN"

Fans can listen to UCLA men's basketball games at AM 570 (KLAC) or via the TuneIn Radio app, available free of charge by visiting [www.tunein.com](http://www.tunein.com). UCLA's home games will be broadcast on AM 1150 when the Los Angeles Clippers have a radio broadcast on AM 570.

The TuneIn radio app allows fans to listen to the world's sports, news, talk and music online and through mobile devices.

## HEAD COACH STEVE ALFORD'S YEAR-BY-YEAR TOTALS

Year	School	Record	Pct.	League	Pct.	Postseason
1991-92	Manchester College	4-16	.200	3-11	.214	—
1992-93	Manchester College	20-8	.714	7-5	.583	NCAA Division III (0-1)
1993-94	Manchester College	23-4	.852	10-2	.833	NCAA Division III (0-1)
1994-95	Manchester College	31-1	.969	12-0	1.000	NCAA Division III (3-1), National Runner-up
1995-96	Missouri State	16-12	.571	11-7	.611	—
1996-97	Missouri State	24-9	.727	12-6	.667	NIT (0-1)
1997-98	Missouri State	16-16	.500	11-7	.611	—
1998-99	Missouri State	22-11	.667	11-7	.611	NCAA (2-1)
1999-00	Iowa	14-16	.467	6-10	.375	—
2000-01	Iowa	23-12	.657	7-9	.438	NCAA (1-1), Big Ten Tournament Champs
2001-02	Iowa	19-16	.543	5-11	.313	NIT (0-1)
2002-03	Iowa	17-14	.548	7-9	.438	NIT (2-1)
2003-04	Iowa	16-13	.552	9-7	.563	NIT (0-1)
2004-05	Iowa	21-12	.636	7-9	.438	NCAA (0-1)
2005-06	Iowa	25-9	.735	11-5	.688	NCAA (0-1), Big Ten Tournament Champs
2006-07	Iowa	17-14	.548	9-7	.563	—
2007-08	New Mexico	24-9	.727	11-5	.688	NIT (0-1)
2008-09	New Mexico	22-12	.647	12-4	.750	NIT (1-1)
2009-10	New Mexico	30-5	.857	14-2	.875	NCAA (1-1)
2010-11	New Mexico	22-13	.629	8-8	.500	NIT (1-1)
2011-12	New Mexico	28-7	.800	10-4	.714	NCAA (1-1), MWC Tournament Champs
2012-13	New Mexico	29-6	.829	13-3	.813	NCAA (0-1), MWC Tournament Champs
2013-14	UCLA	28-9	.757	12-6	.667	NCAA (2-1), Pac-12 Tournament Champs
2014-15	UCLA	22-14	.611	11-7	.611	NCAA (2-1)
2015-16	UCLA	15-17	.469	6-12	.333	—
2016-17	UCLA	31-5	.861	15-3	.833	NCAA (2-1)
2017-18	UCLA	17-8	.680	8-5	.615	—
<b>4 seasons at Manchester College</b>		<b>78-29</b>	<b>.729</b>	<b>32-18</b>	<b>.640</b>	<b>3 NCAA D-III Tournaments</b>
<b>4 seasons at Missouri State</b>		<b>78-48</b>	<b>.619</b>	<b>45-27</b>	<b>.625</b>	<b>1 NCAA Tournament, 1 Sweet 16</b>
<b>8 seasons at Iowa</b>		<b>152-106</b>	<b>.589</b>	<b>61-67</b>	<b>.477</b>	<b>3 NCAA Tournaments</b>
<b>6 seasons at New Mexico</b>		<b>155-52</b>	<b>.749</b>	<b>68-26</b>	<b>.723</b>	<b>3 NCAA Tournaments</b>
<b>5th season at UCLA</b>		<b>113-53</b>	<b>.681</b>	<b>52-33</b>	<b>.618</b>	<b>3 NCAA Tournaments, 3 Sweet 16s</b>
<b>27th SEASON OVERALL</b>		<b>576-288</b>	<b>.667</b>	<b>258-171</b>	<b>.602</b>	<b>13 NCAA Tournaments, 4 Sweet 16s</b>

### NOTES ON UCLA HEAD COACH STEVE ALFORD

- Leads all coaches, age 53 and under, in career NCAA wins with 576 (Steve Alford turned 53 on Nov. 23, 2017) ... entered the 2017-18 season with a 559-280 overall record through 26 seasons coaching college basketball ... has compiled a 481-251 record at the NCAA Division I level the previous 22 seasons ... has totaled at least 22 wins in 10 of the last 11 seasons.
- Last season, he helped UCLA post a 31-5 overall record and 15-3 mark in Pac-12 play, as the Bruins defeated every team that they faced ... the Bruins tied the program record for regular-season victories (28, also accomplished in 2007-08) ... UCLA has advanced to the Sweet 16 in three of the last four seasons and are one of just six schools in the nation to have accomplished that feat.
- Helped New Mexico secure four Mountain West Conference regular-season titles and two conference tournament championships ... coached UNM to its two highest single-season victory totals (30 wins in 2009-10, 29 wins in 2012-13).
- Has been Iowa's only head coach to lead that program to the Big Ten Tournament's title game (in 2001, 2002 and 2006) ... led Iowa to the Big Ten Tournament Championship in 2001 and 2006 ... established a school-record seven straight winning seasons (2001-07).
- Guided Missouri State (then named Southwest Missouri State) to its only appearance in the Sweet 16 in 1999 ... took over as head coach at Missouri State in the summer of 1995 (age 31) after having led Manchester College to a NCAA Division III runner-up finish.

## STEVE ALFORD

The Michael Price Family UCLA Men's Head Basketball Coach



### Record at UCLA

113-53 (5th season)

### Overall Record

576-288 (27th season)

Steve Alford has entered his 27th season as a college head coach in 2017-18. He guided UCLA to Sweet 16 appearances in three of his previous four seasons. In addition, he led UCLA to the Pac-12 Tournament title in 2014.

### ELITE COMPANY

Steve Alford is one of 12 head coaches to have led at least four NCAA Division I programs to the NCAA Tournament (Missouri State, Iowa, New Mexico and UCLA). His UCLA teams have advanced to the Sweet 16 of the NCAA Tournament in 2014, 2015 and 2017. In 2014, he became UCLA's first head coach to lead the Bruins to the Pac-12 Tournament title in his first year as head coach.

The other 11 coaches to have led at least four NCAA Division I teams to the NCAA Tournament include John Bielein, Lefty Driesell, Cliff Ellis, Larry Eustachy, Jim Harrick, Lon Kruger, Fran McCaffery, Tom Penders, Rick Pitino, Tubby Smith and Eddie Sutton. Eight of those 11 coaches are active head coaches.

Of the 12 coaches who have led four different schools to the NCAA Division I Tournament, only five have won at least one game at all four schools. Lon Kruger has won at least one game at five schools.

### Steve Alford

Missouri State, Iowa, New Mexico, UCLA

### Jim Harrick

Pepperdine, UCLA, Rhode Island, Georgia

### Lon Kruger

Kansas State, Florida, Illinois, UNLV, Oklahoma

### Tubby Smith

Tulsa, Georgia, Kentucky, Minnesota

### Eddie Sutton

Creighton, Arkansas, Kentucky, Oklahoma State

## Steve Alford's Career Records vs. NCAA D-I Opponents

Air Force	15-1	Dayton	1-1	Iowa State	5-4	Nevada	3-0	San Diego	6-0	UC Riverside	3-0
Alabama	1-3	Detroit Mercy	3-0	Kansas	1-1	New Mexico State	10-2	San Diego State	7-8	UC Santa Barbara	2-0
Alabama State	1-0	Drake	14-2	Kent State	1-0	New Orleans	1-0	Santa Clara	1-0	UMKC (Missouri-Kansas City)	2-0
Arizona	4-6	Drexel	1-0	Kentucky	4-3	Nicholls State	2-0	SMU	1-0	UNC Asheville	1-0
Arizona State	8-3	Duke	0-3	Liberty	1-0	North Carolina	0-3	South Carolina State	1-0	UNC Charlotte	0-1
Boise State	4-0	Duquesne	1-0	Long Beach State	6-0	North Dakota	1-0	South Dakota State	0-1	UNC Greensboro	1-0
Boston College	1-0	East Carolina	0-1	Longwood	1-0	Northern Arizona	1-0	Southeast Missouri State	2-0	UNC Wilmington	1-0
Boston University	1-0	Eastern Illinois	2-0	Louisiana Tech	3-0	Northern Illinois	1-0	Southern Illinois	6-2	UNLV	8-7
Bowling Green	2-0	Eastern Washington	2-0	Louisiana-Lafayette	2-1	Northern Iowa	11-6	Southern Methodist	1-0	USC	10-4
Bradley	6-5	Evansville	3-6	Louisville	2-1	Northwestern	8-6	Southern Mississippi	2-0	Utah	9-7
Butler	1-1	Fairfield	1-0	Loyola Marymount	1-0	Northwestern State	2-1	Southern Utah	1-0	Valparaiso	3-0
BYU	5-4	Florida	0-1	LSU	0-1	Northwood	1-0	St. Bonaventure	1-0	VCU	0-1
Cal Poly	1-0	Florida Atlantic	1-0	Maryland	0-1	Notre Dame	0-1	Stanford	6-5	Villanova	0-1
Cal State Fullerton	1-0	Kansas	1-3	Maryland Eastern Shore	2-0	Oakland	1-0	Stephen F. Austin	2-0	Virginia Tech	0-1
California	7-4	Florida State	0-1	McNeese State	1-0	Ohio	1-0	TCU	8-4	Wake Forest	0-1
Centenary	2-0	Fresno State	3-0	Memphis	1-0	Ohio State	9-8	Tennessee	1-1	Washington	5-3
Central Arkansas	1-0	George Mason	1-0	Mercer	2-0	Oklahoma	0-1	Tennessee State	1-0	Washington State	6-2
Central Florida	0-1	Georgia State	1-0	Miami (Ohio)	1-0	Oklahoma State	1-0	Tennessee-Martin	1-0	Weber State	2-0
Chattanooga	2-0	Georgia Tech	2-1	Michigan	7-8	Oral Roberts	1-1	Texas	1-1	Western Carolina	1-0
Cincinnati	2-3	Gonzaga	1-2	Michigan State	6-9	Oregon	4-6	Texas A&M	2-0	Western Illinois	1-0
Coastal Carolina	1-0	Grambling State	1-0	Minnesota	11-5	Oregon State	6-4	Texas El Paso	2-1	Western Michigan	1-0
Colgate	1-0	Harvard	0-1	Mississippi	1-1	Pacific	1-0	Texas Pan American	2-0	Wichita State	5-3
Colorado	7-2	Hawaii	3-0	Mississippi State	0-1	Penn State	11-4	Texas San Antonio	2-0	Wisconsin	6-12
Colorado State	10-2	Houston Baptist	1-0	Missouri	3-5	Pepperdine	1-0	Texas Southern	3-0	Wisconsin Green Bay	1-0
Connecticut	2-0	Idaho	2-1	Missouri State	1-0	Portland	2-0	Texas Tech	4-4	Wisconsin Milwaukee	1-0
Coppin State	1-0	Idaho State	1-0	Monmouth	0-1	Prairie View A&M	1-0	The Citadel	2-0	Wyoming	12-2
Cornell	1-0	Illinois	4-10	Montana	1-0	Presbyterian	1-0	Toledo	1-0		
Creighton	8-8	Illinois Chicago	1-0	Montana State	3-0	Purdue	9-6	Troy State	1-0		
CSU Bakersfield	2-0	Illinois State	4-6	Morehead State	2-0	Robert Morris	1-0	Tulsa	4-1		
CSUN	3-0	Indiana	8-7	N.C. State	1-1	Sacramento State	1-0	UAB	2-0		
Davidson	1-0	Indiana State	8-2	Nebraska	2-0	Saint Louis	6-3	UC Irvine	1-0		

## ABOUT UCLA's COACHING STAFF



**Duane Broussard**  
**Alma Mater: Bradley '93**  
**Associate Head Coach, 5th season**

- Currently in his fifth season on UCLA's coaching staff ... spent 10 seasons working with the men's basketball program at the University of New Mexico prior to his arrival in Westwood ... is the only member of this coaching staff who worked with Steve Alford at the University of New Mexico.

- Now in his 10th season working alongside Steve Alford ... helped UCLA post a 96-45 overall record in his first four seasons at UCLA ... helped to lead the Bruins to Sweet 16 appearances in 2014, 2015 and 2017 ... through 23 previous years on college staffs, his teams have gone 478-258 (.649 win percentage).

- New Mexico posted a .655 win percentage in his 10 seasons on staff ... in his final two years, the Lobos won the Mountain West Conference's regular-season and tournament titles (combined 57-13 record).

- While at UCLA and New Mexico, he has been responsible for 13 NBA Draft selections (10 first-round picks) ... at UCLA: Zach LaVine (2014), Jordan Adams (2014), Kyle Anderson (2014), Kevon Looney (2015), Norman Powell (2015), Lonzo Ball (2017), TJ Leaf (2017), Jonah Bolden (2017), Ike Anigbogu (2017) ... at New Mexico: Danny Granger (2005), J.R. Giddens (2008), Darrington Hobson (2010) and Tony Snell (2013).

- Served on the men's basketball staff at Bradley University (Peoria, Ill.) for nine seasons, working as an assistant coach the final six years (1997-2002) under head coach Jim Molinari ... four-year basketball letterwinner at Bradley from 1990-93 ... graduated from Bradley in 1993 with degrees in criminal justice and sociology ... earned a master's degree in public service administration from Bradley in 1997.



**David Grace**  
**Alma Mater: Park University '03**  
**Assistant Coach, 5th season**

- Has helped lead UCLA to a 96-45 overall record the previous four seasons ... joined UCLA's coaching staff in April 2013 after five seasons as an assistant coach at Oregon State.

- Has been a part of three UCLA teams that have advanced to the NCAA Tournament's Sweet 16 (2014, 2015, 2016) ... also has helped the Bruins secure three recruiting classes ranked in the top-five, nationally.

- Now in his fifth season in Westwood, has helped the Bruins produce nine NBA Draft selections (including six first-round picks): Zach LaVine (2014), Jordan Adams (2014), Kyle Anderson (2014), Kevon Looney (2015), Norman Powell (2015), Lonzo Ball (2017), TJ Leaf (2017), Jonah Bolden (2017) and Ike Anigbogu (2017).

- In his five seasons at Oregon State, helped the Beavers record their most wins (78, during a five-year span) since 1988 to 1992 ... proved instrumental in OSU recruiting Roberto Nelson and Joe Burton from southern California to Oregon State ... Nelson led the Pac-12 in scoring in conference games in 2012-13 and was conference's leading scorer in 2013-14 ... Burton served as team captain during his senior year (2012-13) and produced over 1,000 career points, 700 rebounds and 300 assists.

- A military veteran who served in Operation Desert Storm, he rose through the high school and college coaching ranks prior to his arrival at Oregon State ... has played, coached and refereed basketball games across America and on three continents ... began his collegiate coaching career at Sacramento State (2006-07) before serving as an assistant coach at the University of San Francisco.

- Worked as a high school teacher and head coach in Arizona in the mid-2000s after having served 20 years in the United States' Air Force ... has degrees in logistical and social services from the Air Force and earned his bachelor's of science degree in management and human resources from Park University in 2003 ... began coaching basketball with Boo Williams' AAU program in Hampton, Virginia in 2003.



**Tyus Edney**  
**Alma Mater: UCLA '97**  
**Assistant Coach, 1st season**

- Promoted to assistant coach in April 2017 after having served as UCLA's Director of Operations the previous seven seasons ... as Director of Operations, handled day-to-day logistical and administrative duties.

- Over the previous seven seasons working at UCLA, the Bruins' program has advanced to five NCAA Tournaments and made three trips to the Sweet 16 (2014, 2015 and 2017).

- Among the all-time great point guards at UCLA, Edney led UCLA to the 1995 NCAA Championship as a senior ... he enjoyed a tremendous four-year collegiate career (1992-95) and still ranks second on the school's all-time assists list (652), third in free throws made (450), third in steals (224) and 21st in scoring (1,515 points).

- Played four seasons in the NBA (1996-98, 2001) for the Sacramento Kings, Boston Celtics and Indiana Pacers and spent nearly 10 years competing internationally in Europe ... was a three-time first-team All-Pac-10 selection at UCLA.

## MISCELLANEOUS STATS

### CAREER TOTALS (alphabetical by class)

PLAYER	GP	PTS	REB	AST
György G.G. Goloman	110	391	284	80
Ikenna Okwarabizie	27	8	20	0
Thomas Welsh	124	1155	935	93
Alec Wulff	29	20	1	4
Aaron Holiday	93	1250	286	423
Prince Ali	54	348	102	48
Armani Dodson	3	2	3	0
Alex Olesinski	48	144	142	18
Isaac Wulff	7	7	2	0
Jaylen Hands	24	265	94	71
Chris Smith	25	107	49	14
Joseph Wallace	2	0	1	0
Kris Wilkes	25	342	131	35

PLAYER	GAMES PLAYED		STARTS	
	17-18	CAREER	17-18	CAREER
Prince Ali	25	54	18	18
Armani Dodson	0	3	0	0
György G.G. Goloman	25	110	22	27
Jaylen Hands	24	24	10	10
Aaron Holiday	25	93	25	57
Ikenna Okwarabizie	7	26	0	0
Alex Olesinski	25	48	0	0
Chris Smith	25	25	0	0
Joseph Wallace	2	2	0	0
Thomas Welsh	25	124	25	86
Kris Wilkes	25	25	25	25
Alec Wulff	7	29	0	0
Isaac Wulff	2	7	0	0

PLAYER	DOUBLE-FIGURE POINTS		DOUBLE-FIGURE REBOUNDS	
	17-18	CAREER	17-18	CAREER
Prince Ali	12	15	0	0
György G.G. Goloman	7	8	0	0
Jaylen Hands	14	14	0	0
Aaron Holiday	24	68	0	0
Alex Olesinski	2	2	1	1
Chris Smith	3	3	0	0
Thomas Welsh	19	63	16	38
Kris Wilkes	20	20	1	1

### DOUBLE-DOUBLES

PLAYER	2017-18	CAREER
Thomas Welsh	14	33
Aaron Holiday	1	*2
Kris Wilkes	1	1

\*one double-double in 2016-17 was of the point-assist variety

### 30+ POINTS

PLAYER	2017-18	CAREER
Aaron Holiday	2	2

### 20+ POINTS

PLAYER	2017-18	CAREER
Aaron Holiday	13	16
Thomas Welsh	3	7
Kris Wilkes	4	4
Prince Ali	2	2
Jaylen Hands	2	2

### 10+ REBOUNDS

PLAYER	2017-18	CAREER
Thomas Welsh	16	38
Alex Olesinski	1	1
Kris Wilkes	1	1

### 10+ ASSISTS

PLAYER	2017-18	CAREER
Jaylen Hands	1	1
Aaron Holiday	0	1

## CAREER STATISTICS, UCLA vs. OREGON STATE

### PRINCE ALI (redshirt sophomore)

Season	Yr.	G-GS	MIN	MPG	FG-FGA	PCT	3FG-A	PCT	FT-FTA	PCT	OR	DR	TOT	RPG	PF-DQ	A	TO	BS	S	PTS	PPG
2015-16	FR	2-0	13	6.5	1-2	.500	0-1	.000	0-0	.000	0	1	1	0.5	2-0	0	3	0	0	9	4.5
2017-18	SO	1-1	30	30.0	1-5	.200	0-3	.000	0-0	.000	0	2	2	2.0	1-0	0	0	1	1	2	2.0
<b>CAREER</b>		<b>3-1</b>	<b>43</b>	<b>14.3</b>	<b>2-7</b>	<b>.286</b>	<b>0-4</b>	<b>.000</b>	<b>0-0</b>	<b>.000</b>	<b>0</b>	<b>3</b>	<b>3</b>	<b>1.5</b>	<b>3-0</b>	<b>0</b>	<b>3</b>	<b>1</b>	<b>1</b>	<b>11</b>	<b>5.5</b>

### GYÖRGY "G.G." GOLOMAN (senior)

Season	Yr.	G-GS	MIN	MPG	FG-FGA	PCT	3FG-A	PCT	FT-FTA	PCT	OR	DR	TOT	RPG	PF-DQ	A	TO	BS	S	PTS	PPG
2014-15	FR	2-0	24	12.0	3-3	1.000	0-0	.000	0-0	.000	1	1	2	1.0	5-0	0	0	0	4	6	3.0
2015-16	SO	2-0	23	11.5	1-5	.200	0-1	.000	1-2	.500	1	5	6	3.0	7-1	0	2	0	1	3	1.5
2016-17	JR	2-0	15	7.5	3-5	.600	1-2	.500	0-0	.000	1	2	3	1.5	4-0	0	0	0	3	7	3.5
2017-18	SR	1-1	23	23.0	1-2	.500	0-0	.000	0-0	.000	1	1	2	2.0	4-0	0	0	2	0	2	2.0
<b>CAREER</b>		<b>7-1</b>	<b>85</b>	<b>12.1</b>	<b>8-15</b>	<b>.533</b>	<b>1-3</b>	<b>.333</b>	<b>1-2</b>	<b>.500</b>	<b>4</b>	<b>9</b>	<b>13</b>	<b>1.9</b>	<b>20-1</b>	<b>0</b>	<b>2</b>	<b>2</b>	<b>8</b>	<b>18</b>	<b>2.6</b>

### JAYLEN HANDS (freshman)

Season	Yr.	G-GS	MIN	MPG	FG-FGA	PCT	3FG-A	PCT	FT-FTA	PCT	OR	DR	TOT	RPG	PF-DQ	A	TO	BS	S	PTS	PPG
2017-18	FR	1-1	24	24.0	2-9	.222	0-3	.000	0-0	.000	0	3	3	3.0	2-0	2	1	0	1	4	4.0
<b>CAREER</b>		<b>1-1</b>	<b>24</b>	<b>24.0</b>	<b>2-9</b>	<b>.222</b>	<b>0-3</b>	<b>.000</b>	<b>0-0</b>	<b>.000</b>	<b>0</b>	<b>3</b>	<b>3</b>	<b>3.0</b>	<b>2-0</b>	<b>2</b>	<b>1</b>	<b>0</b>	<b>1</b>	<b>4</b>	<b>4.0</b>

### AARON HOLIDAY (junior)

Season	Yr.	G-GS	MIN	MPG	FG-FGA	PCT	3FG-A	PCT	FT-FTA	PCT	OR	DR	TOT	RPG	PF-DQ	A	TO	BS	S	PTS	PPG
2015-16	FR	2-2	58	29.0	8-16	.500	3-6	.500	3-4	.750	3	3	6	3.0	9-1	8	7	0	2	22	11.0
2016-17	SO	2-0	53	26.5	6-17	.353	3-10	.300	5-8	.625	1	6	7	3.5	4-0	10	6	0	3	20	10.0
2017-18	JR	1-1	37	37.0	4-10	.400	3-5	.600	11-12	.917	1	2	3	3.0	2-0	3	4	1	1	22	22.0
<b>CAREER</b>		<b>5-3</b>	<b>148</b>	<b>29.6</b>	<b>18-43</b>	<b>.419</b>	<b>9-21</b>	<b>.429</b>	<b>19-24</b>	<b>.792</b>	<b>5</b>	<b>11</b>	<b>16</b>	<b>3.2</b>	<b>15-1</b>	<b>21</b>	<b>17</b>	<b>1</b>	<b>6</b>	<b>64</b>	<b>12.8</b>

### ALEX OLESINSKI (redshirt sophomore)

Season	Yr.	G-GS	MIN	MPG	FG-FGA	PCT	3FG-A	PCT	FT-FTA	PCT	OR	DR	TOT	RPG	PF-DQ	A	TO	BS	S	PTS	PPG
2015-16	FR	1-0	0+	0+	0-0	.000	0-0	.000	0-0	.000	0	0	0	0.0	1-0	0	0	0	0	0	0.0
2017-18	SO	1-0	17	17.0	2-3	.667	1-1	1.000	0-0	.000	1	3	4	4.0	5-1	0	0	0	1	5	5.0
<b>CAREER</b>		<b>2-0</b>	<b>17</b>	<b>8.5</b>	<b>2-3</b>	<b>.667</b>	<b>1-1</b>	<b>1.000</b>	<b>0-0</b>	<b>.000</b>	<b>1</b>	<b>3</b>	<b>4</b>	<b>2.0</b>	<b>6-1</b>	<b>0</b>	<b>0</b>	<b>0</b>	<b>1</b>	<b>5</b>	<b>2.5</b>

### CHRIS SMITH (freshman)

Season	Yr.	G-GS	MIN	MPG	FG-FGA	PCT	3FG-A	PCT	FT-FTA	PCT	OR	DR	TOT	RPG	PF-DQ	A	TO	BS	S	PTS	PPG
2017-18	FR	1-0	14	14.0	4-8	.500	0-1	.000	1-2	.500	1	1	2	2.0	1-0	0	0	0	1	9	9.0
<b>CAREER</b>		<b>1-0</b>	<b>14</b>	<b>14.0</b>	<b>4-8</b>	<b>.500</b>	<b>0-1</b>	<b>.000</b>	<b>1-2</b>	<b>.500</b>	<b>1</b>	<b>1</b>	<b>2</b>	<b>2.0</b>	<b>1-0</b>	<b>0</b>	<b>0</b>	<b>0</b>	<b>1</b>	<b>9</b>	<b>9.0</b>

### THOMAS WELSH (senior)

Season	Yr.	G-GS	MIN	MPG	FG-FGA	PCT	3FG-A	PCT	FT-FTA	PCT	OR	DR	TOT	RPG	PF-DQ	A	TO	BS	S	PTS	PPG
2014-15	FR	2-1	45	22.5	6-10	.600	0-0	.000	3-4	.750	8	1	9	4.5	4-0	0	1	1	1	15	7.5
2015-16	SO	2-1	57	28.5	10-12	.833	0-0	.000	4-4	1.000	9	15	24	12.0	5-0	0	3	0	2	24	12.0
2016-17	JR	2-2	41	20.5	5-10	.500	0-0	.000	0-0	.000	4	10	14	7.0	4-0	0	0	2	1	10	5.0
2017-18	SR	1-1	35	35.0	4-13	.308	2-6	.333	0-0	.000	3	10	13	13.0	4-0	0	1	1	0	10	10.0
<b>CAREER</b>		<b>6-4</b>	<b>143</b>	<b>23.8</b>	<b>21-32</b>	<b>.656</b>	<b>0-0</b>	<b>.000</b>	<b>7-8</b>	<b>.875</b>	<b>21</b>	<b>26</b>	<b>47</b>	<b>7.8</b>	<b>13-0</b>	<b>0</b>	<b>4</b>	<b>3</b>	<b>4</b>	<b>49</b>	<b>8.2</b>

### KRIS WILKES (freshman)

Season	Yr.	G-GS	MIN	MPG	FG-FGA	PCT	3FG-A	PCT	FT-FTA	PCT	OR	DR	TOT	RPG	PF-DQ	A	TO	BS	S	PTS	PPG
2017-18	FR	1-1	30	30.0	4-8	.500	1-4	.250	0-0	.000	1	3	4	4.0	2-0	5	3	0	0	9	9.0
<b>CAREER</b>		<b>1-1</b>	<b>30</b>	<b>30.0</b>	<b>4-8</b>	<b>.500</b>	<b>1-4</b>	<b>.250</b>	<b>0-0</b>	<b>.000</b>	<b>1</b>	<b>3</b>	<b>4</b>	<b>4.0</b>	<b>2-0</b>	<b>5</b>	<b>3</b>	<b>0</b>	<b>0</b>	<b>9</b>	<b>9.0</b>



**UCLA's RADIO/TV ROSTER**



**0**  
**ALEX OLESINSKI**  
 R-SO, F – 6-10, 200  
 PPG: 4.6 RPG: 3.8  
 GP/GS: 25/0



**2**  
**CODY RILEY**  
 FR, F – 6-10, 260  
 PPG: – RPG: –  
 GP/GS: –

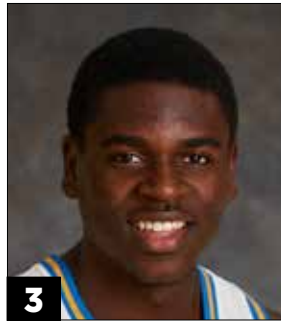

**3**  
**AARON HOLIDAY**  
 JR, G – 6-1, 185  
 PPG: 19.1 RPG: 3.5 APG: 5.5  
 GP/GS: 25/25



**4**  
**JAYLEN HANDS**  
 FR, G – 6-3, 175  
 PPG: 11.0 RPG: 3.9 APG: 3.0  
 GP/GS: 24/10

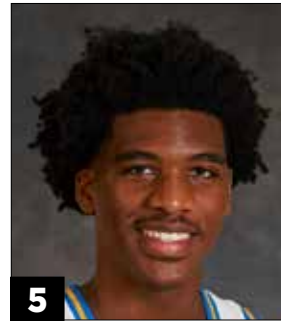

**5**  
**CHRIS SMITH**  
 FR, G – 6-9, 200  
 PPG: 4.3 RPG: 2.0  
 GP/GS: 25/0



**10**  
**ISAAC WULFF**  
 SO, G – 6-3, 185  
 PPG: 1.0 RPG: 0.0  
 GP/GS: 2/0

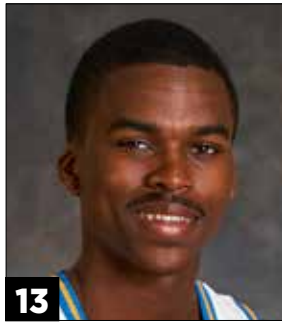

**13**  
**KRIS WILKES**  
 FR, G – 6-8, 195  
 PPG: 13.7 RPG: 5.2  
 GP/GS: 25/25



**14**  
**GYÖRGY "G.G." GOLOMAN**  
 SR, F – 6-11, 225  
 PPG: 7.4 RPG: 4.2  
 GP/GS: 25/22



**21**  
**ALEC WULFF**  
 SR, G – 6-3, 190  
 PPG: 1.1 RPG: 0.0  
 GP/GS: 7/0

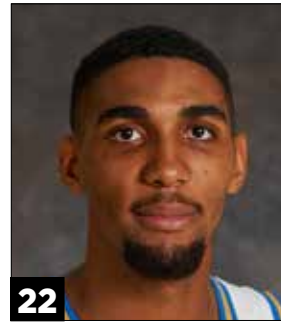

**22**  
**ARMANI DODSON**  
 SO, G – 6-5, 200  
 PPG: 0.0 RPG: 1.0  
 GP/GS: 2/0



**23**  
**PRINCE ALI**  
 R-SO, G – 6-3, 190  
 PPG: 9.4 RPG: 2.8  
 GP/GS: 25/18



**24**  
**JALEN HILL**  
 FR, F – 6-10, 230  
 PPG: – RPG: –  
 GP/GS: –



**30**  
**JOSEPH WALLACE**  
 FR, G – 6-2, 185  
 PPG: 0.0 RPG: 0.5  
 GP/GS: 2/0



**34**  
**IKENNA OKWARABIZIE**  
 SR, C – 6-9, 255  
 PPG: 0.9 RPG: 1.3  
 GP/GS: 7/0



**40**  
**THOMAS WELSH**  
 SR, C – 7-0, 255  
 PPG: 13.0 RPG: 10.3  
 GP/GS: 25/25



**STEVE ALFORD**  
 THE MICHAEL PRICE FAMILY UCLA  
 MEN'S HEAD BASKETBALL COACH  
 5th Year at UCLA  
 27th Year Overall



**DUANE BROUSSARD**  
 ASSOCIATE HEAD COACH  
 5th Year



**DAVID GRACE**  
 ASSISTANT COACH  
 5th Year



**TYUS EDNEY**  
 ASSISTANT COACH  
 1st Year

**PAC-12 CONFERENCE**

**2017-18 Pac-12 Standings (thru Feb. 11)**

Team	Pac-12	Pct.	GB	Overall	Pct.
Arizona	10-3	.769	—	20-7	.769
<b>UCLA</b>	<b>8-5</b>	<b>.615</b>	<b>2.0</b>	<b>17-8</b>	<b>.680</b>
USC	8-5	.615	2.0	17-9	.654
Washington	7-5	.583	2.5	17-8	.680
Oregon	7-5	.583	2.5	17-8	.680
Arizona State	7-6	.538	3.0	19-6	.760
Utah	7-6	.538	3.0	15-9	.625
Colorado	7-6	.538	3.0	15-10	.600
Stanford	7-6	.538	3.0	13-13	.500
Oregon State	5-7	.417	4.5	13-11	.542
California	2-11	.154	8.0	8-18	.308
Washington State	1-11	.083	8.5	9-15	.375

**2016-17 Final Pac-12 Standings**

Team	Pac-12	Pct.	GB	Overall	Pct.
Arizona	16-2	.889	—	32-5	.865
Oregon	16-2	.889	—	33-6	.846
<b>UCLA</b>	<b>15-3</b>	<b>.833</b>	<b>1.0</b>	<b>31-5</b>	<b>.861</b>
Utah	11-7	.611	5.0	20-12	.625
California	10-8	.556	6.0	21-13	.618
USC	10-8	.556	6.0	26-10	.722
Colorado	8-10	.444	8.0	19-15	.559
Arizona State	7-11	.389	9.0	15-18	.455
Stanford	6-12	.333	10.0	14-17	.452
Washington State	6-12	.333	10.0	13-18	.419
Washington	2-16	.111	14.0	9-22	.290
Oregon State	1-17	.056	15.0	5-27	.156

**PAC-12 SCOREBOARD**

**Thursday, Feb. 8**

UCLA 82, at Arizona 74  
 Utah 75, at Stanford 60  
 Oregon 65, at Washington 40  
 Oregon State 94, at Washington State 62  
 at Arizona State 80, USC 78

**Saturday, Feb. 10**

at Arizona State 88, UCLA 79  
 at Utah 77, California 43  
 at Oregon State 97, Washington 94 (2-OT)  
 at Arizona 81, USC 67

**Sunday, Feb. 11**

at Colorado 64, Stanford 56  
 at Oregon 84, Washington State 57

**UPCOMING PAC-12 GAMES**

**Thursday, Feb. 15**

Arizona at Arizona State (ESPN) 6 p.m.  
 Utah at Washington (P12N) 6 p.m.  
 Oregon at USC (ESPN2) 6 p.m.  
 Colorado at Washington State (P12N) 8 p.m.  
 Oregon State at UCLA (FS1) 8 p.m.

**Saturday, Feb. 17**

Colorado at Washington (P12N) 5 p.m.  
 Utah at Washington State (ESPN2) 7 p.m.  
 Oregon at UCLA (ESPN) 7:15 p.m.  
 Oregon State at USC (FS1) 8 p.m.

**Sunday, Feb. 18**

Stanford at California (ESPN) 5 p.m.

**Wednesday, Feb. 21**

USC at Colorado (FS1) 7:30 p.m.

**Thursday, Feb. 22**

Arizona at Oregon State (FS1) 6 p.m.  
 Washington at Stanford (P12N) 6 p.m.  
 UCLA at Utah (ESPN) 6 p.m.  
 Washington State at California (P12N) 8 p.m.  
 Arizona State at Oregon (FS1) 8:30 p.m.

Game times listed are Pacific.

**UCLA'S RECORD WHEN ...**

UCLA leads at halftime	12-2
UCLA trails at halftime	4-6
Tied at halftime	1-0
UCLA builds a 10-point lead	15-2
UCLA trails by 10 points	4-5
UCLA leads with five minutes left	15-2
UCLA trails with five minutes left	2-6
There is a tie with five minutes left	0-0
UCLA leads with one minute left	15-2
UCLA trails with one minute left	0-6
There is a tie with one minute left	2-0
UCLA shoots better from the field	15-3
UCLA shoots worse from the field	1-5
UCLA shoots the same from the field	1-0
UCLA shoots 50% or better from the field	8-1
UCLA shoots less than 50% from the field	9-7
OPP shoots 50% or better from the field	0-1
OPP shoots less than 50% from the field	16-7
UCLA makes more 3-point field goals	12-2
UCLA makes fewer 3-point field goals	5-4
Three-point field goals are the same	0-2
UCLA shoots better from 3-point range	12-1
UCLA shoots worse from 3-point range	4-7
UCLA shoots the same from 3-point range	1-0
UCLA shoots > than 40% from 3-point range	10-1
UCLA shoots < than 40% from 3-point range	7-7
OPP shoots > than 40% from 3-point range	5-4
OPP shoots < than 40% from 3-point range	12-4
UCLA makes the same or more free throws	14-2
UCLA makes less free throws	2-6
UCLA attempts the same or more FTs	14-4
UCLA attempts less free throws	2-4
UCLA shoots > than 75% at free-throw line	9-3
UCLA shoots < than 75% at free-throw line	8-5
OPP shoots > than 75% at free-throw line	6-3
OPP shoots < than 75% at free-throw line	11-5
UCLA outrebounds opponent	12-2
UCLA is outrebounded by opponent	5-5
Rebounds are the same	0-1
UCLA has more offensive rebounds	6-2
UCLA has fewer offensive rebounds	9-4
Offensive rebounds are the same	2-2
UCLA has more defensive rebounds	16-2
UCLA has fewer defensive rebounds	1-5
Defensive rebounds are the same	0-1
UCLA commits more fouls	2-7
UCLA commits fewer fouls	15-1
Fouls are the same	0-0
UCLA has more assists	11-1
UCLA has fewer assists	4-7
Assists are the same	2-0
UCLA commits more turnovers	7-5
UCLA commits fewer turnovers	7-3
Turnovers are the same	3-0
UCLA has more blocks	15-4
UCLA has fewer blocks	2-3
Blocks are the same	0-1
UCLA has more steals	9-4
UCLA has fewer steals	7-4
Steals are the same	1-0

UCLA's starting frontline outscorers OPP's	9-4
OPP's starting frontline outscorers UCLA's	7-4
Frontline scoring is the same	1-0
UCLA's starting backcourt outscorers OPP's	12-3
OPP's starting backcourt outscorers UCLA's	5-5
Backcourt scoring is the same	0-0
UCLA's bench outscorers OPP's bench	8-3
OPP's bench outscorers UCLA's bench	9-5
Bench scoring is the same	0-0
Record on Mondays	0-1
Record on Tuesdays	2-0
Record on Wednesdays	2-0
Record on Thursdays	3-2
Record on Fridays	2-0
Record on Saturdays	5-5
Record on Sundays	3-0
Record in November	6-1
Record in December	5-2
Record in January	4-4
Record in February	2-1
Record in March	0-0
UCLA scores first	11-5
OPP scores first	6-3
UCLA scores fewer than 60 points	0-1
UCLA scores between 60-69 points	1-3
UCLA scores between 70-79 points	4-1
UCLA scores between 80-89 points	7-1
UCLA scores between 90-99 points	2-2
UCLA scores 100 or more points	3-0
OPP scores 100 or more points	1-2
OPP scores between 90-99 points	0-1
OPP scores between 80-89 points	3-1
OPP scores between 70-79 points	6-2
OPP scores between 60-69 points	5-2
OPP scores fewer than 60 points	2-0
The game is decided by 1-2 points	1-0
The game is decided by 3-4 points	3-1
The game is decided by 5-6 points	1-1
The game is decided by 7-9 points	3-4
The game is decided by 10-19 points	5-2
The game is decided by 20-plus points	4-0
UCLA has zero double-figure scorers	0-0
UCLA has one double-figure scorer	0-0
UCLA has two double-figure scorers	0-2
UCLA has three double-figure scorers	3-2
UCLA has four double-figure scorers	7-3
UCLA has five double-figure scorers	5-1
UCLA has six double-figure scorers	2-0
UCLA has seven double-figure scorers	0-0
OPP has zero double-figure scorers	0-0
OPP has one double-figure scorer	0-1
OPP has two double-figure scorers	3-0
OPP has three double-figure scorers	7-2
OPP has four double-figure scorers	6-2
OPP has five double-figure scorers	1-3
OPP has six double-figure scorers	0-0
OPP has seven double-figure scorers	0-0
UCLA has more double-figure scorers	13-3
UCLA has fewer double-figure scorers	1-5
Double-figure scorers are the same	3-0

## THE LAST TIME . . .

### 100 Points Scored

By UCLA	107 at California (1/6/18)
By Opponent	107 at Stanford, 2-OT (1/4/18)

### 40+ Point Victory

By UCLA	41 (107-66) at Washington (2/4/17)
By Opponent	41 (109-68) vs. North Carolina (11/27/97)

### 30+ Point Victory

By UCLA	33 (106-73) vs. Detroit Mercy (12/3/17)
By Opponent	32 (71-39) at Utah (1/4/15)

### 20+ Point Victory

By UCLA	23 (107-84) at California (1/6/18)
By Opponent	24 (95-71) vs. USC (3/9/16)

### Overtime Game

UCLA Win	106-101 vs. Central Arkansas (11/15/17)
UCLA Loss	99-107 at Stanford, 2-OT (1/4/18)

### Double Overtime Game

UCLA Win	86-81 vs. Stanford (1/8/15)
UCLA Loss	99-107 at Stanford (1/4/18)

### Seven or More Players in Double-Figure Scoring

By UCLA	7 vs. Pacific (11/11/16)
By Opponent	unknown

### Six or More Players in Double-Figure Scoring

By UCLA	6 at California (1/6/18)
By Opponent	6 vs. Arizona (1/21/17)

### Five or More Players in Double-Figure Scoring

By UCLA	5 at Arizona (2/8/18)
By Opponent	5 at Oregon State (1/18/18)

### Zero Players Scoring in Double Figures

By UCLA	none since prior to 1991-92
By Opponent	0 vs. CSUN (11/29/15)

### Made 40-49 Field Goals

By UCLA	42-of-78 vs. USC (2/18/17)
By Opponent	41-of-80 at Duke (2/22/98)

### Made 50 or More Field Goals

By UCLA	none since prior to 1989-90
By Opponent	none since prior to 1989-90

### Made Fewer Than 20 Field Goals

By UCLA	16 at Arizona (2/21/15)
By Opponent	19 vs. Washington (12/31/17)

### Had 70-79 Field Goal Attempts

By UCLA	77 at Stanford (1/4/18)
By Opponent	70 vs. USC (2/3/18)

### Had 80-89 Field Goal Attempts

By UCLA	84 vs. Cal State Fullerton (11/16/09)
By Opponent	83 vs. UC Santa Barbara (12/14/16)

### Had 90-99 Field Goal Attempts

By UCLA	91 vs. Cincinnati (3/17/02)
By Opponent	none since prior to 1989-90

### Had Fewer Than 40 Field Goal Attempts

By UCLA	39 vs. Oregon State (2/12/11)
By Opponent	39 at Oregon State (1/2/09)

### Shot 50 Percent Or Better From The Field

By UCLA	51.6 at Arizona (2/8/18)
By Opponent	51.4 (38-74) at Stanford (1/4/18)

### Shot 60 Percent Or Better From The Field

By UCLA	62.7 (37-59) vs. Kent State (3/17/17)
By Opponent	61.2 (30-49) at Stanford (2/27/16)

### Shot Less Than 30 Percent From The Field

By UCLA	28.1 (15-52) at Utah (1/4/15)
By Opponent	27.9 (19-68) vs. Washington (12/31/17)

### Made 10 or More 3-Pointers

By UCLA	11-of-24 at Arizona (2/8/18)
By Opponent	11-of-32 at Oregon (1/20/18)

### Made 15 or More 3-Pointers

By UCLA	12-of-26 vs. USC (2/3/18)
By Opponent	18-of-35 vs. Central Arkansas (11/15/17)

### Made Zero 3-Pointers

By UCLA	0-for-14 vs. Stanford (2/3/00)
By Opponent	0-for-13 vs. California (1/3/13)

### Attempted 30 or More 3-Pointers

By UCLA	30 (17-30) at California (1/6/18)
By Opponent	32 (11-32) at Oregon (1/20/18)

### Shot Over 60 Percent From 3-Point Range

By UCLA	62.5 (15-24) vs. Michigan (12/10/16)
By Opponent	69.2 (9-13) at Oregon (1/24/15)

### Shot Over 70 Percent From 3-Point Range

By UCLA	76.5 (13-17) vs. Northwestern (11/29/13)
By Opponent	90.9 (10-11) vs. Middle Tennessee State (11/15/11)

### Shot Less Than 20 Percent From 3-Point Range

By UCLA	11.8 (2-17) vs. CSU Bakersfield (11/29/17)
By Opponent	7.4 (2-27) vs. Washington (12/31/17)

### Made 30-39 Free Throws

By UCLA	31-of-39 vs. CSUN (11/13/16)
By Opponent	30-of-42 vs. Wake Forest (11/25/15)

### Made 40 or More Free Throws

By UCLA	none since prior to 1989-90
By Opponent	none since prior to 1989-90

### Made 5 or Fewer Free Throws

By UCLA	5-of-6 vs. Oregon State (2/12/17)
By Opponent	4-of-6 vs. South Carolina State (11/17/17)

### Had 40 or More Free Throw Attempts

By UCLA	26-of-40 vs. UC Irvine (11/26/17)
By Opponent	29-of-45 at Arizona (2/12/16)

### Had 50 or More Free Throw Attempts

By UCLA	38-of-50 at Washington (1/1/16)
By Opponent	none since prior to 1989-90

### Shot 80 Percent or Better From the Free Throw Line

By UCLA	91.7 (11-12) at Arizona State (2/10/18)
By Opponent	89.3 (25-28) at Arizona State (2/10/18)

### Shot 90 Percent or Better From the Free Throw Line

By UCLA	92.0 (23-25) vs. Stanford (1/27/18)
By Opponent	90.5 (19-21) vs. Arizona (1/21/17)

### Shot 100 Percent From the Free Throw Line

By UCLA	8-for-8 vs. USC (2/18/17)
By Opponent	3-for-3 vs. Idaho State (12/15/07)

### Had 50-59 Rebounds

By UCLA	51 vs. South Carolina State (11/17/17)
By Opponent	53 at Stanford (1/4/18)

### Had 60 or More Rebounds

By UCLA	60 vs. Monmouth (11/13/15)
By Opponent	none since prior to 1989-90

### Had 20-29 Assists

By UCLA	22 at California (1/6/18)
By Opponent	21 vs. Central Arkansas (11/15/17)

### Had 30 or More Assists

By UCLA	30 vs. Arizona State (1/19/17)
By Opponent	none since prior to 1989-90

### Had 10 or More Blocks

By UCLA	10 vs. UC Santa Barbara (12/14/16)
By Opponent	13 vs. Kentucky (12/20/14)

### Had 15 or More Steals

By UCLA	15 vs. Long Beach State (11/23/14)
By Opponent	16 vs. Monmouth (11/13/15)

### Had 20 or More Steals

By UCLA	20 vs. Wyoming (12/23/08)
By Opponent	22 vs. Maryland (11/27/98)

### Committed at Least 20 Turnovers

By UCLA	20 at Michigan (12/9/17)
By Opponent	20 vs. Washington (3/1/17)

### Committed Fewer Than 10 Turnovers

By UCLA	9 at Oregon State (1/18/18)
By Opponent	7 at Arizona State (2/10/18)



## THE LAST TIME . . .

### 30 or More Points Scored

UCLA 33, Aaron Holiday, at Stanford (1/4/18)  
 Opponent 35, Jordan Howard, vs. Central Arkansas (11/15/17)

### 35 or More Points Scored

UCLA 37, Bryce Alford, at Colorado (1/12/17)  
 Opponent 35, Jordan Howard, vs. Central Arkansas (11/15/17)

### 40 or More Points Scored

UCLA 44, Jason Kapono, at Washington State (1/4/03)  
 Opponent 40, Eddie House, Arizona State (2/17/00)

### Two or More Players Scored 20+ Points

UCLA Aaron Holiday (23), Thomas Welsh (21), vs. USC (2/3/18)  
 Opponent Shannon Evans II (23), Tra Holder (22), at Arizona State (2/10/18)

### Three or More Players Scored 20+ Points

UCLA L. Ball (22), B. Alford (21), A. Holiday (20), T. Leaf (20) at Washington (2/4/17)  
 Opponent J. Brown (22), J. Clarkson (21), E. Ross (20), Missouri (12/7/13)

### Two or More Players Scored 25+ Points

UCLA N. Powell (27), J. Adams (25), vs. James Madison (11/15/12)  
 Opponent C. Douglas-Roberts (28), D. Rose (25), Memphis (4/5/08)

### Made 15 or More Field Goals

UCLA 15 (15-23), Don MacLean, at Arizona (1/11/92)  
 Opponent 15 (15-22), Eddie House, Arizona State (2/17/00)

### Made 18 or More Field Goals

UCLA none since prior to 1980-81  
 Opponent 18 (18-29), Otis Birdsong, Houston (1/2/77)

### Made 6 or More 3-Pointers

UCLA Bryce Alford, 8-for-14, vs. Washington (3/1/17)  
 Opponent George King, 6-for-10, vs. Colorado (1/13/18)

### Made 7 or More 3-Pointers

UCLA Bryce Alford, 8-for-14, vs. Washington (3/1/17)  
 Opponent Jordan Howard, 8-for-15, vs. Central Arkansas (11/15/17)

### Made 8 or More 3-Pointers

UCLA Bryce Alford, 8-for-14, vs. Washington (3/1/17)  
 Opponent Jordan Howard, 8-for-15, vs. Central Arkansas (11/15/17)

### Made 9 or More 3-Pointers

UCLA Isaac Hamilton, 9-for-14, vs. Arizona State (1/19/17)  
 Opponent has never occurred

### Made 10 or More 3-Pointers

UCLA has never occurred  
 Opponent has never occurred

### Made 10 or More Free Throws

UCLA Aaron Holiday, 11-of-12, at Oregon State (1/18/18)  
 Opponent De'Aaron Fox, 13-of-15, vs. Kentucky (3/24/17)

### Made 15 or More Free Throws

UCLA Bryce Alford, 17-of-18, at Washington (1/1/16)  
 Opponent Andrew Andrews, 17-of-19, at Washington (1/1/16)

### Attempted 20 or More Free Throws

UCLA none since prior to 1996-97  
 Opponent none since prior to 1996-97

### Was Perfect With 15 or More Free Throws

UCLA Jordan Adams, 16-of-16, vs. UC Irvine (11/13/12)  
 Opponent none since prior to 1996-97

### Had 15 or More Rebounds

UCLA Thomas Welsh, 15, vs. South Carolina State (11/17/17)  
 Opponent Marcus Lee, 15, vs. California (1/6/18)

### Had 20 or More Rebounds

UCLA Kevin Love, 21, at Oregon State (1/26/08)  
 Opponent Ivan Rabb, 20, vs. California (1/5/17)

### Had 25 or More Rebounds

UCLA 27, Bill Walton, vs. Maryland (12/1/73)  
 Opponent none since prior to 1996-97

### Two Players Had 10 or More Rebounds

UCLA Thomas Welsh (14), Aaron Holiday (11), vs. Washington State (12/29/17)  
 Opponent Chimezie Metu (12), Nick Rakocevic (10), USC (2/3/18)

### Two or More Players Had Double-Doubles

UCLA Holiday (33 p, 11 r), Welsh (12 p, 14 r), vs. Washington State (12/29/17)  
 Opponent N. Rakocevic (14 p, 10 r), C. Metu (11 p, 12 r), USC (2/3/18)

### Shot 100 Percent From the Field (min. 10 attempts)

By UCLA none since prior to 1991-92  
 By Opponent none since prior to 1991-92

### Shot 100 Percent from 3-Point Range (min. 5 attempts)

By UCLA Aaron Holiday, 5-for-5, vs. Washington State (12/29/17)  
 By Opponent Jared Stohl, 5-for-5, Portland (11/26/09)

### Had 10 or More Assists

By UCLA Jaylen Hands, 10, vs. Stanford (1/27/18)  
 By Opponent Daejon Davis, 10, Stanford (1/27/18)

### Had 10 or More Assists and Zero Turnovers

By UCLA Bryce Alford, 11 assists, at Arizona State (2/14/16)  
 By Opponent Zack Rosen, 10 assists, Pennsylvania (12/10/11)

### Had 15 or More Assists

By UCLA Darren Collison, 15, at Arizona (2/17/07)  
 By Opponent Phil Pressey, 19, Missouri (12/28/12)

### Had 20+ Points and 10+ Rebounds

By UCLA Aaron Holiday (33 pts, 11 rbs), vs. Washington State (12/29/17)  
 By Opponent George King (26 pts, 10 rbs), vs. Colorado (1/13/18)

### Had 20+ Points and 15+ Rebounds

By UCLA TJ Leaf (22 pts, 15 rbs), vs. Pacific (11/11/16)  
 By Opponent Jimmy Hall (20 pts, 15 rbs), vs. Kent State (3/17/17)

### Had 20+ Points and 20+ Rebounds

By UCLA none since prior to 1996-97  
 By Opponent Todd MacCullough (26 pts, 21 rbs), Washington (1/31/99)

### Had 25+ Points and 15+ Rebounds

By UCLA Kevon Looney (27 pts, 19 rbs), vs. Stanford (1/8/15)  
 By Opponent Shawn Long (26 pts, 16 rbs), Louisiana-Lafayette (12/15/15)

### Had 10+ Points and 10+ Assists

By UCLA Aaron Holiday (15 pts, 11 ast), vs. Kent State (3/17/17)  
 By Opponent Daejon Davis (23 pts, 10 ast), Stanford (1/27/18)

### Had 15+ Points and 10+ Assists

By UCLA Aaron Holiday (15 pts, 11 ast), vs. Kent State (3/17/17)  
 By Opponent Daejon Davis (23 pts, 10 ast), Stanford (1/27/18)

### Had 20+ Points and 10+ Assists

By UCLA Lonzo Ball (20 pts, 11 ast), vs. Long Beach State (11/20/16)  
 By Opponent Daejon Davis (23 pts, 10 ast), Stanford (1/27/18)

### Had 5 or More Steals

By UCLA Aaron Holiday, 5, vs. Central Arkansas (11/15/17)  
 By Opponent Matisse Thybulle, 6, at Washington (2/4/17)

### Had 8 or More Steals

By UCLA Jordan Adams, 8, vs. Sacramento State (11/18/13)  
 By Opponent Quinn Cook, 8, Duke (12/19/13)

### Had 5 or More Blocks

By UCLA Thomas Welsh, 5, vs. Monmouth (11/13/15)  
 By Opponent Josh Huestis, 5, Stanford (2/22/14)

### Had 7 or More Blocks

By UCLA Tyler Honeycutt, 8, vs. Oregon State (2/12/11)  
 By Opponent Jarvis Varnado, 7, vs. Mississippi State (12/12/09)

### Had 20+ Points and 5+ Blocks

By UCLA Jerome Moiso (22 pts, 5 blocks), vs. Arizona State (1/22/00)  
 By Opponent Josh Huestis (22 pts, 5 blocks), Stanford (2/22/14)

### Recorded a Triple-Double

By UCLA Kyle Anderson (13p, 12r, 11a), vs. Morehead State (11/22/13)  
 By Opponent Draymond Green (23p, 11r, 10a), Michigan State (3/17/11)

### Played 45 or More Minutes

By UCLA Aaron Holiday, 48, at Stanford, 2-OT (1/4/18)  
 By Opponent Daejon Davis, 45, Stanford 2-OT (1/4/18)

### Scored 20 or More Points off the Bench

By UCLA Jaylen Hands, 23, vs. Detroit Mercy (12/3/17)  
 By Opponent Mitch Ballock, 22, Creighton (11/20/17)

### Scored 25 or More Points off the Bench

By UCLA Jordan Adams, 25, vs. James Madison (11/15/12)  
 By Opponent Trevor Releford, 34, Alabama (12/28/13)

### Recorded 10 or More Rebounds off the Bench

By UCLA Alex Olesinski, 10, vs. South Carolina State (11/17/17)  
 By Opponent Chimezie Metu, 11, USC (3/9/16)

**Game No. 1 – November 11, 2017**  
**Baoshan Arena – Shanghai, China**  
**(21) UCLA 63, Georgia Tech 60**

**GEORGIA TECH 60**

NAME	FG	3FG	FT	R	PF	TP	A	MIN
Wright	0-6	0-1	0-0	2	2	0	0	16
Guey	0-3	0-2	2-2	6	4	2	2	32
Lammers	11-18	0-0	2-2	10	0	24	1	38
Alston	2-9	0-3	6-8	4	3	10	2	24
Alvarado	4-8	2-5	2-2	7	3	12	3	28
Moore	0-6	0-1	1-2	2	3	1	3	23
Cole	1-3	1-3	3-4	2	2	6	0	22
Haywood II	2-5	1-3	0-0	1	3	5	1	17
<b>TOTALS</b>	<b>20-58</b>	<b>4-18</b>	<b>16-20</b>	<b>35</b>	<b>20</b>	<b>60</b>	<b>12</b>	<b>200</b>

**UCLA 63**

NAME	FG	3FG	FT	R	PF	TP	A	MIN
Goloman	2-7	0-2	0-0	6	3	4	0	28
Welsh	5-8	0-0	0-0	8	2	10	0	37
Holiday	3-9	0-4	5-7	3	2	11	7	35
Hands	4-11	1-1	5-6	4	2	14	1	28
Wilkes	6-12	4-6	2-4	4	3	18	1	30
Olesinski	2-3	0-0	1-2	2	3	5	0	14
Smith	0-1	0-0	0-0	1	1	0	0	8
Ali	0-3	0-1	1-2	2	1	1	2	20
<b>TOTALS</b>	<b>22-54</b>	<b>5-14</b>	<b>14-21</b>	<b>36</b>	<b>17</b>	<b>63</b>	<b>11</b>	<b>200</b>

Halftime Score – UCLA 35, Georgia Tech 32. Team Rebounds – UCLA 6, Georgia Tech 1. Turnovers – UCLA 14, Georgia Tech 11. Technicals – None. Attendance: 4,011. Officials – Eric Curry, Randy McCall, Greg Nixon.

**Game No. 2 – November 15, 2017**  
**Pauley Pavilion – Los Angeles, Calif.**  
**(23) UCLA 106, Central Arkansas 101 – OT**

**CENTRAL ARKANSAS 101**

NAME	FG	3FG	FT	R	PF	TP	A	MIN
Lee	3-5	0-0	0-0	5	3	6	1	22
Koval	5-9	4-8	1-2	8	3	15	2	32
Howard	13-25	8-15	1-1	4	3	35	5	42
Kamba	6-14	1-2	2-6	7	4	15	3	35
Unruh	7-11	4-6	2-2	1	5	20	3	22
Parnell	0-3	0-1	0-0	3	2	0	2	7
Iyekekpolor	1-1	0-0	0-0	2	1	2	0	12
Mondesir	1-3	0-0	0-0	1	0	2	0	8
Schmit	0-3	0-0	1-2	2	2	1	0	8
Weidenaar	0-0	0-0	0-0	0	0	0	0	3
Chatham	0-0	0-0	0-0	0	0	0	0	3
Jones	2-5	1-3	0-0	6	2	5	5	31
<b>TOTALS</b>	<b>38-79</b>	<b>18-35</b>	<b>7-13</b>	<b>42</b>	<b>25</b>	<b>101</b>	<b>21</b>	<b>225</b>

**UCLA 106**

NAME	FG	3FG	FT	R	PF	TP	A	MIN
Goloman	4-5	0-0	0-4	0	1	8	1	19
Welsh	8-19	0-1	0-0	11	2	16	3	38
Holiday	5-15	4-9	10-12	6	2	24	5	43
Hands	4-8	1-2	1-3	7	2	10	6	34
Wilkes	8-17	2-3	2-2	12	3	20	0	32
Olesinski	2-4	1-2	5-6	7	2	10	1	24
Smith	3-5	0-0	0-1	6	0	6	1	13
Ali	4-6	2-3	2-4	0	2	12	2	22
<b>TOTALS</b>	<b>38-79</b>	<b>10-20</b>	<b>20-32</b>	<b>51</b>	<b>14</b>	<b>106</b>	<b>19</b>	<b>225</b>

Halftime Score – UCLA 47, Central Arkansas 45. End of Regulation – UCLA 86, Central Arkansas 86. Team Rebounds – Central Arkansas 3, UCLA 2. Turnovers – Central Arkansas 18, UCLA 16. Technicals – None. Attendance: 6,782. Officials – John Higgins, Steve Olson, Bill Vinovich.

**Game No. 3 – November 17, 2017**  
**Pauley Pavilion – Los Angeles, Calif.**  
**(23) UCLA 96, South Carolina State 68**

**SOUTH CAROLINA STATE 68**

NAME	FG	3FG	FT	R	PF	TP	A	MIN
Fields	4-8	0-0	1-2	2	4	9	0	14
Kinard	4-13	2-3	0-0	2	3	10	2	24
Applewhite	3-6	0-0	0-0	7	2	6	3	31
Raynor-Powell	4-9	0-1	0-1	7	2	8	2	31
Solomon	0-3	0-1	0-0	0	2	0	1	21
Jones	3-8	0-2	0-0	2	0	6	0	15
Neal	0-0	0-0	0-0	0	0	0	0	2
Richardson	1-6	0-1	2-2	3	1	4	1	18
Wright	8-17	6-11	1-1	2	2	23	1	27
Bottenberg	0-0	0-0	0-0	1	1	0	1	9
Taylor	1-1	0-0	0-0	1	2	2	0	8
<b>TOTALS</b>	<b>28-71</b>	<b>8-19</b>	<b>4-6</b>	<b>30</b>	<b>19</b>	<b>68</b>	<b>11</b>	<b>200</b>

**UCLA 96**

NAME	FG	3FG	FT	R	PF	TP	A	MIN
Goloman	3-9	0-3	2-2	7	1	8	2	27
Welsh	5-9	0-1	3-4	15	2	13	2	26
Holiday	3-7	2-6	0-0	2	2	8	4	32
Hands	9-12	3-5	1-2	3	1	22	4	27
Wilkes	5-12	1-4	3-7	6	1	14	1	26
Olesinski	4-5	0-1	0-0	10	2	8	2	22
Smith	5-7	2-3	3-5	3	3	15	3	21
Wulff, A.	1-1	1-1	0-0	0	0	3	1	2
Ali	2-5	1-3	0-4	2	3	5	1	15
Okwarabizie	0-0	0-0	0-0	0	0	0	0	2
<b>TOTALS</b>	<b>37-67</b>	<b>10-27</b>	<b>12-24</b>	<b>51</b>	<b>15</b>	<b>96</b>	<b>20</b>	<b>200</b>

Halftime Score – UCLA 41, South Carolina State 35. Team Rebounds – UCLA 3, South Carolina State 3. Turnovers – UCLA 12, South Carolina State 10. Technicals – None. Attendance: 7,035. Officials – David Hall, Mike Scyphers, Nate Harris.

**Game No. 4 – November 20, 2017**  
**Sprint Center – Kansas City, Mo.**  
**Creighton 100, (23) UCLA 89**

**UCLA 89**

NAME	FG	3FG	FT	R	PF	TP	A	MIN
Goloman	1-2	0-0	0-0	4	4	2	1	14
Welsh	5-11	2-3	4-4	13	4	16	3	27
Holiday	8-17	2-6	7-8	2	2	25	7	39
Hands	2-8	0-2	0-0	3	4	4	2	22
Wilkes	6-12	0-4	3-6	6	2	15	1	32
Olesinski	1-2	0-0	0-0	2	3	2	0	21
Smith	2-7	0-3	3-5	1	0	7	0	20
Ali	5-9	2-5	6-8	3	5	18	3	25
<b>TOTALS</b>	<b>30-68</b>	<b>6-23</b>	<b>23-31</b>	<b>36</b>	<b>24</b>	<b>89</b>	<b>17</b>	<b>200</b>

**CREIGHTON 100**

NAME	FG	3FG	FT	R	PF	TP	A	MIN
Harrell Jr.	1-4	0-1	1-2	15	1	3	2	32
Krampelj	3-5	0-0	2-3	5	4	8	0	19
Foster	9-20	2-9	3-4	5	3	23	1	32
Mintz	2-4	0-0	6-10	6	2	10	2	20
Thomas	5-7	3-4	3-6	1	4	16	3	26
Alexander	4-8	1-4	3-4	1	1	12	3	23
Ballock	7-14	4-9	4-4	3	3	22	3	30
Suarez	2-5	1-2	1-2	5	3	6	0	18
<b>TOTALS</b>	<b>33-67</b>	<b>11-29</b>	<b>23-35</b>	<b>44</b>	<b>21</b>	<b>100</b>	<b>14</b>	<b>200</b>

Halftime Score – Creighton 43, UCLA 38. Team Rebounds – UCLA 2, Creighton 2. Turnovers – Creighton 8, UCLA 7. Technicals – None. Attendance: 10,243. Officials – Bert Smith, Ray Natili, Tim Gattis.

**Game No. 5 – November 21, 2017**  
**Sprint Center – Kansas City, Mo.**  
**(23) UCLA 72, Wisconsin 70**

**WISCONSIN 70**

NAME	FG	3FG	FT	R	PF	TP	A	MIN
Ford	0-3	0-2	0-0	0	3	0	0	19
Happ	8-13	0-0	3-4	9	3	19	5	33
Trice	5-10	1-5	3-6	4	3	14	1	33
Iverson	5-8	0-2	4-6	5	2	14	1	36
Davison	4-11	3-8	3-4	2	3	14	0	35
Pritzi	0-3	0-3	0-0	0	0	0	1	10
Van Vliet	0-0	0-0	0-0	1	2	0	0	2
Thomas	0-0	0-0	0-0	1	0	0	0	5
King	3-4	1-2	2-2	0	1	9	0	17
Ilikainen	0-0	0-0	0-0	1	1	0	1	10
<b>TOTALS</b>	<b>25-52</b>	<b>5-22</b>	<b>15-22</b>	<b>25</b>	<b>18</b>	<b>70</b>	<b>9</b>	<b>200</b>

**UCLA 72**

NAME	FG	3FG	FT	R	PF	TP	A	MIN
Goloman	4-5	1-1	2-3	5	5	11	1	27
Welsh	4-10	1-3	2-3	8	1	11	1	36
Holiday	7-12	2-4	2-3	2	3	18	5	35
Hands	4-7	2-3	0-0	2	1	10	3	26
Wilkes	2-5	0-2	0-0	4	5	4	1	23
Olesinski	2-3	1-2	1-2	2	3	6	1	17
Smith	0-2	0-0	2-2	1	1	2	0	15
Ali	4-6	2-2	0-0	1	2	10	1	21
<b>TOTALS</b>	<b>27-50</b>	<b>9-17</b>	<b>9-13</b>	<b>28</b>	<b>21</b>	<b>72</b>	<b>13</b>	<b>200</b>

Halftime Score – Wisconsin 38, UCLA 31. Team Rebounds – UCLA 3, Wisconsin 2. Turnovers – UCLA 19, Wisconsin 12. Technicals – None. Attendance: 10,160. Officials – Paul Janssen, Chance Moore, Marques Pettigrew.

**Game No. 6 – November 26, 2017**  
**Pauley Pavilion – Los Angeles, Calif.**  
**UCLA 87, UC Irvine 63**

**UC IRVINE 63**

NAME	FG	3FG	FT	R	PF	TP	A	MIN
Galloway	2-3	0-0	0-0	6	4	4	0	24
Smith	1-3	1-1	2-2	2	3	5	2	14
Rutherford	1-1	0-0	1-2	4	5	3	1	24
Hazzard	6-12	5-9	1-3	1	1	18	1	27
Leonard	3-5	2-3	2-3	2	3	10	1	17
Wertner	0-2	0-1	0-0	1	0	0	1	6
Welch	0-0	0-0	0-0	1	1	0	0	2
Edgar Jr.	6-14	1-4	0-0	4	2	13	1	19
Davidian	0-1	0-1	0-0	0	0	0	0	1
Traylor	1-3	1-2	0-0	3	0	3	0	6
Worku	0-10	0-3	2-2	2	2	2	6	30
Jones	2-8	0-0	1-2	8	3	5	1	19
Greene	0-2	0-0	0-0	2	3	0	0	

**Game No. 7 – November 29, 2017**  
**Pauley Pavilion – Los Angeles, Calif.**  
**UCLA 75, CSU Bakersfield 66**

**CSU BAKERSFIELD 66**

NAME	FG	3FG	FT	R	PF	TP	A	MIN
Briggs	1-8	0-1	5-6	6	1	7	2	25
Aly	2-4	0-0	1-2	1	5	5	0	13
Joiner	6-13	4-8	4-4	4	2	20	0	32
Wrapp	0-1	0-1	0-0	6	5	0	3	27
Holden	4-13	2-6	0-0	3	1	10	4	28
Suber	0-1	0-0	0-0	1	1	0	0	2
Davis	1-5	0-2	3-4	4	2	5	0	11
McCall	0-1	0-0	0-0	1	1	0	1	3
Ndoye	0-2	0-0	2-2	2	5	2	0	18
Lee	1-2	0-1	0-0	4	1	2	0	10
Durham	5-17	4-14	1-2	3	1	15	1	31
<b>TOTALS</b>	<b>20-67</b>	<b>10-33</b>	<b>16-20</b>	<b>42</b>	<b>25</b>	<b>66</b>	<b>11</b>	<b>200</b>

**UCLA 75**

NAME	FG	3FG	FT	R	PF	TP	A	MIN
Goloman	5-8	0-1	0-0	6	3	10	1	25
Welsh	4-7	1-1	4-5	10	4	13	0	29
Holiday	7-13	0-5	2-4	7	4	16	6	35
Wilkes	4-11	0-2	3-6	7	4	11	2	26
Ali	2-5	0-2	2-3	3	1	6	2	25
Olesinski	3-4	1-2	1-2	4	1	8	0	22
Hands	0-5	0-2	7-8	4	0	7	4	24
Smith	2-6	0-2	0-0	1	2	4	0	14
<b>TOTALS</b>	<b>27-59</b>	<b>2-17</b>	<b>19-28</b>	<b>45</b>	<b>19</b>	<b>75</b>	<b>15</b>	<b>200</b>

Halftime Score – UCLA 29, CSU Bakersfield 27. Team Rebounds – CSU Bakersfield 7, UCLA 3. Turnovers – UCLA 14, CSU Bakersfield 11. Technicals – None. Attendance: 5,973. Officials – Tony Padilla, Tom O'Neill, Frank Harvey III.

**Game No. 8 – December 3, 2017**  
**Pauley Pavilion – Los Angeles, Calif.**  
**UCLA 106, Detroit Mercy 73**

**DETROIT MERCY 73**

NAME	FG	3FG	FT	R	PF	TP	A	MIN
Ballantyne	0-4	0-2	0-0	2	3	0	2	23
Hogan	4-6	0-0	0-0	3	3	8	0	17
Chatman	5-16	3-8	5-5	7	3	18	1	28
Jackson Jr.	5-10	4-8	0-0	1	2	14	3	33
Allen	7-12	1-4	0-2	3	3	15	3	30
Prince	1-2	0-0	2-2	2	1	4	0	10
Black	0-1	0-1	0-0	0	2	0	1	8
Long	1-2	1-2	0-0	2	0	3	0	6
Eichler	0-0	0-0	0-0	0	0	0	0	2
Ollie	0-0	0-0	1-2	1	0	1	0	2
McFolley	3-7	0-2	0-2	3	1	6	0	18
Blackshear	0-0	0-0	0-1	1	0	0	0	5
Jones	2-5	0-0	0-0	2	2	4	0	18
<b>TOTALS</b>	<b>28-65</b>	<b>9-27</b>	<b>8-14</b>	<b>29</b>	<b>20</b>	<b>73</b>	<b>10</b>	<b>200</b>

**UCLA 106**

NAME	FG	3FG	FT	R	PF	TP	A	MIN
Goloman	2-4	1-1	0-0	5	0	5	5	25
Welsh	3-6	0-0	2-2	9	1	8	0	26
Holiday	4-8	2-5	4-4	4	2	14	3	28
Wilkes	3-7	1-2	2-4	6	2	9	3	19
Ali	8-12	2-3	2-3	3	1	20	4	22
Olesinski	3-5	0-2	1-1	3	3	7	0	19
Hands	8-13	4-7	3-4	9	0	23	4	24
Smith	5-9	1-2	3-4	1	1	14	1	19
Wulff, I.	0-3	0-2	2-2	0	1	2	0	2
Wulff, A.	0-2	0-1	0-0	0	0	0	0	4
Dodson	0-0	0-0	0-0	1	1	0	0	2
Wallace	0-0	0-0	0-0	1	0	0	0	2
Okwarabizie	2-3	0-0	0-0	3	2	4	0	8
<b>TOTALS</b>	<b>38-72</b>	<b>11-25</b>	<b>19-24</b>	<b>47</b>	<b>14</b>	<b>106</b>	<b>20</b>	<b>200</b>

Halftime Score – UCLA 52, Detroit Mercy 35. Team Rebounds – Detroit Mercy 2, UCLA 2. Turnovers – Detroit Mercy 12, UCLA 8. Technicals – UCLA: Jaylen Hands. Attendance: 6,109. Officials – Tony Padilla, Tom O'Neill, Frank Harvey III.

**Game No. 9 – December 9, 2017**  
**Crisler Center – Ann Arbor, Mich.**  
**Michigan 78, UCLA 69 (OT)**

**UCLA 69**

NAME	FG	3FG	FT	R	PF	TP	A	MIN
Goloman	3-5	0-1	1-3	4	4	7	3	30
Welsh	8-12	2-2	4-4	10	1	22	1	40
Holiday	9-17	2-5	7-8	4	3	27	7	43
Wilkes	3-5	0-2	0-1	3	3	6	1	31
Ali	1-5	0-1	1-2	5	2	3	0	27
Olesinski	0-3	0-3	0-0	2	3	0	0	11
Hands	1-6	0-3	2-3	5	2	4	1	26
Smith	0-4	0-1	0-0	6	1	0	0	16
Wulff, A.	0-0	0-0	0-0	0	0	0	0	1
<b>TOTALS</b>	<b>25-57</b>	<b>4-18</b>	<b>15-21</b>	<b>41</b>	<b>19</b>	<b>69</b>	<b>13</b>	<b>225</b>

**MICHIGAN 78**

NAME	FG	3FG	FT	R	PF	TP	A	MIN
Wagner	10-16	3-5	0-3	3	4	23	2	35
Robinson	1-7	0-5	0-0	2	3	2	2	34
Matthews	8-11	2-3	2-10	8	3	20	3	31
Abdur-Rahkman	2-10	2-6	2-2	2	1	8	3	44
Brooks	2-5	1-3	2-2	0	2	7	3	21
Poole	0-3	0-3	1-2	1	0	1	0	11
Simpson	6-9	2-2	1-2	2	1	15	0	24
Livers	0-2	0-2	0-0	7	2	0	1	11
Simmons	0-0	0-0	0-1	0	0	0	1	4
Teske	1-1	0-0	0-0	2	2	2	0	10
<b>TOTALS</b>	<b>30-64</b>	<b>10-29</b>	<b>8-22</b>	<b>30</b>	<b>18</b>	<b>78</b>	<b>15</b>	<b>225</b>

Halftime Score – UCLA 30, Michigan 27. End of Regulation – UCLA 65, Michigan 65. Team Rebounds – Michigan 3, UCLA 2. Turnovers – UCLA 20, Michigan 11. Technicals – None. Attendance: 12,137. Officials – Lamont Simpson, D.J. Carstensen, Kelly Pfeifer.

**Game No. 10 – December 16, 2017**  
**Pauley Pavilion – Los Angeles, Calif.**  
**(25) Cincinnati 77, UCLA 63**

**CINCINNATI 77**

NAME	FG	3FG	FT	R	PF	TP	A	MIN
Briggs	1-8	0-1	5-6	6	1	7	2	25
Aly	2-4	0-0	1-2	1	5	5	0	13
Joiner	6-13	4-8	4-4	4	2	20	0	32
Wrapp	0-1	0-1	0-0	6	5	0	3	27
Holden	4-13	2-6	0-0	3	1	10	4	28
Suber	0-1	0-0	0-0	1	1	0	0	2
Davis	1-5	0-2	3-4	4	2	5	0	11
McCall	0-1	0-0	0-0	1	1	0	1	3
Ndoye	0-2	0-0	2-2	2	5	2	0	18
Lee	1-2	0-1	0-0	4	1	2	0	10
Durham	5-17	4-14	1-2	3	1	15	1	31
<b>TOTALS</b>	<b>20-67</b>	<b>10-33</b>	<b>16-20</b>	<b>42</b>	<b>25</b>	<b>66</b>	<b>11</b>	<b>200</b>

**UCLA 63**

NAME	FG	3FG	FT	R	PF	TP	A	MIN
Goloman	5-8	0-1	0-0	6	3	10	1	25
Welsh	4-7	1-1	4-5	10	4	13	0	29
Holiday	7-13	0-5	2-4	7	4	16	6	35
Wilkes	4-11	0-2	3-6	7	4	11	2	26
Ali	2-5	0-2	2-3	3	1	6	2	25
Olesinski	3-4	1-2	1-2	4	1	8	0	22
Hands	0-5	0-2	7-8	4	0	7	4	24
Smith	2-6	0-2	0-0	1	2	4	0	14
<b>TOTALS</b>	<b>27-59</b>	<b>2-17</b>	<b>19-28</b>	<b>45</b>	<b>19</b>	<b>75</b>	<b>15</b>	<b>200</b>

Halftime Score – Cincinnati 36, UCLA 23. Team Rebounds – UCLA 3, Cincinnati 1. Turnovers – UCLA 18, Cincinnati 9. Technicals – None. Attendance: 10,018. Officials – John Higgins, Chris Rastatter, Nate Harris.

**Game No. 11 – December 19, 2017**  
**Pauley Pavilion – Los Angeles, Calif.**  
**UCLA 85, South Dakota 82**

**SOUTH DAKOTA 82**

NAME	FG	3FG	FT	R	PF	TP	A	MIN
Burch-Manning	2-7	1-2	1-2	5	2	6	0	24
Hagedorn	3-13	2-10	1-4	8	1	9	3	27
Hurst	2-3	1-1	0-0	0	2	5	0	16
Simpson	1-5	0-2	0-0	5	0	2	2	32
Mooney	10-18	3-7	0-0	7	4	23	3	28
Doss	0-0	0-0	0-0	1	0	0	2	4
Armstrong	3-7	3-7	6-7	1	2	15	0	15
Peterson	5-10	0-3	2-3	4	4	12	1	27
Jech	1-2	0-0	0-0	1	0	2	0	4
Power	0-0	0-0	0-0	0	0	0	0	0+
Fuller	2-5	0-1	4-4	6	5	8	0	20
Sparks	0-0	0-0	0-0	2	1	0	0	3
<b>TOTALS</b>	<b>29-70</b>	<b>10-33</b>	<b>14-20</b>	<b>45</b>	<b>21</b>	<b>82</b>	<b>11</b>	<b>200</b>

**UCLA 85**

NAME	FG	3FG	FT	R	PF	TP	A	MIN
Goloman	4-6	0-0	4-5	7	3	12	2	25
Welsh	7-14	3-7	2-2	11	2	19	4	30
Holiday	4-14	1-6	6-8	5	3	15	5	33
Wilkes	2-6	1-3	0-0	3	4	5	2	23
Ali	3-10	0-1	1-3	4	1	7	4	30
Olesinski	2-3	1-2	0-1	2	2	5	2	17
Hands	4-8	2-5	2-4	4	1	12	2	24
Smith	4-5	0-1	2-2	1	2	10	1	18
<b>TOTALS</b>	<b>30-66</b>	<b>8-25</b>	<b>17-25</b>	<b>37</b>	<b>18</b>	<b>85</b>	<b>22</b>	<b>200</b>

Halftime Score – South Dakota 36, UCLA 33. Team Rebounds – South Dakota 5, UCLA 0. Turnovers – South Dakota 15, UCLA 13. Technicals – South Dakota: Matt Mooney. Attendance: 5,767. Officials – David Hall, Rick Randall, Jim Schipper.

**Game No. 12 – December 23, 2017**  
**Smoothie King Center – New Orleans, La.**  
**UCLA 83, (7) Kentucky 75**

**UCLA 83**

NAME	FG	3FG	FT	R	PF	TP	A	MIN
Goloman	1-2	0-0	0-0	7	4	2	2	25
Welsh	5-11	3-6	0-0	11	4	13	1	35
Holiday	7-14	2-6	4-4	3	2	20	8	36
Wilkes	7-15	3-9	3-4	5	1	20	1	35
Ali	4-7	2-2	2-3	3	1	12	0	20
Olesinski	0-2	0-1	2-2	4	2	2	0	18
Hands	5-10	2-6	2-2	2	0	14	2	24
Smith	0-0	0-0	0-0	0	0	0	0	5
Okwarabizie	0-0	0-0	0-0	1	0	0	0	2
<b>TOTALS</b>	<b>29-61</b>	<b>12-30</b>	<b>13-15</b>	<b>37</b>	<b>14</b>	<b>83</b>	<b>14</b>	<b>200</b>

**KENTUCKY 75**

NAME	FG	3FG	FT	R	PF	TP	A	MIN
Richards	3-5	0-0	1-2	6	1	7	2	26
Knox	6-12	2-5	1-2	5	4	15	3	35
Washington	3-8	0-1	3-3	4	0	9	1	27
Green	1-7	0-4	0-0	0	0	2	2	20
Diallo	7-18	1-5	3-5	4	3	18	1	29
Killea-Jones	0-1	0-0	2-2	3	3	2	0	6
Gilgeous-A								

**Game No. 13 – December 29, 2017**  
**Pauley Pavilion – Los Angeles, Calif.**  
**UCLA 96, Washington State 82**

**WASHINGTON STATE 82**

NAME	FG	3FG	FT	R	PF	TP	A	MIN
Franks	7-16	3-9	3-4	8	2	20	3	37
Ppollard	4-6	0-0	4-6	5	3	12	1	30
Hinson	0-1	0-0	0-0	1	3	0	0	4
Daniels	1-4	0-3	1-2	1	2	3	3	29
Flynn	3-9	3-8	0-0	2	3	9	4	29
Acquaah	5-7	2-4	1-2	6	4	13	1	28
Chidom	2-5	1-3	3-4	4	2	8	0	17
Cooper	0-1	0-0	0-0	1	1	0	1	6
Skaggs	6-10	5-8	0-0	1	3	17	1	20
<b>TOTALS</b>	<b>28-59</b>	<b>14-35</b>	<b>12-18</b>	<b>30</b>	<b>23</b>	<b>82</b>	<b>14</b>	<b>200</b>

**UCLA 96**

NAME	FG	3FG	FT	R	PF	TP	A	MIN
Goloman	2-4	1-1	4-6	4	4	9	1	30
Welsh	4-11	0-4	4-4	14	3	12	3	33
Holiday	11-18	5-5	6-6	11	2	33	4	40
Wilkes	3-9	1-6	7-9	5	1	14	1	25
Ali	1-9	1-5	0-0	0	0	3	3	22
Olesinski	1-3	0-1	0-0	4	1	2	0	15
Hands	6-9	4-5	3-4	3	2	19	4	24
Smith	1-2	0-1	2-4	1	1	4	0	11
<b>TOTALS</b>	<b>29-65</b>	<b>12-28</b>	<b>26-33</b>	<b>43</b>	<b>14</b>	<b>96</b>	<b>16</b>	<b>200</b>

Halftime Score – UCLA 42, Washington State 37. Team Rebounds – UCLA 1, Washington State 1. Turnovers – Washington State 8, UCLA 7. Technicals – None. Attendance: 8,089. Officials – Verne Harris, Eric Curry, Tom O'Neill.

**Game No. 14 – December 31, 2017**  
**Pauley Pavilion – Los Angeles, Calif.**  
**UCLA 74, Washington 53**

**WASHINGTON 53**

NAME	FG	3FG	FT	R	PF	TP	A	MIN
Thybulle	3-10	0-7	1-2	7	3	7	3	37
Dickerson	4-11	0-1	6-7	7	2	14	2	30
Timmins	2-3	0-0	2-2	9	2	6	0	24
Crisp	4-14	1-9	2-4	1	5	11	3	37
Nowell	4-17	0-3	2-3	5	5	10	1	25
Kingma	0-0	0-0	0-0	1	0	0	0	2
Carter	1-5	0-2	0-0	1	1	2	0	11
Wright	0-2	0-1	0-0	2	0	0	0	13
Green	1-6	1-4	0-0	2	3	3	0	21
<b>TOTALS</b>	<b>19-68</b>	<b>2-27</b>	<b>13-18</b>	<b>38</b>	<b>21</b>	<b>53</b>	<b>9</b>	<b>200</b>

**UCLA 74**

NAME	FG	3FG	FT	R	PF	TP	A	MIN
Goloman	2-3	0-0	3-5	6	3	7	0	24
Welsh	1-6	1-3	4-4	12	3	7	1	35
Holiday	4-13	1-4	5-6	7	4	14	5	34
Wilkes	7-13	2-4	5-6	5	1	21	1	32
Ali	3-5	0-0	6-7	3	1	12	1	20
Olesinski	1-1	0-0	0-0	0	3	2	0	18
Hands	2-6	0-2	2-2	3	1	6	2	25
Smith	1-3	0-0	0-0	3	1	2	1	11
Wulff, A.	1-1	1-1	0-0	0	0	3	0	1
<b>TOTALS</b>	<b>22-51</b>	<b>5-14</b>	<b>25-30</b>	<b>43</b>	<b>17</b>	<b>74</b>	<b>11</b>	<b>200</b>

Halftime Score – Washington 36, UCLA 28. Team Rebounds – UCLA 4, Washington 3. Turnovers – UCLA 15, Washington 12. Technicals – None. Attendance: 7,639. Officials – Mike Scypfers, Mike Reed, Keith Kimble.

**Game No. 15 – January 4, 2018**  
**Maples Pavilion – Stanford, Calif.**  
**Stanford 107, UCLA 99 (2-OT)**

**UCLA 99**

NAME	FG	3FG	FT	R	PF	TP	A	MIN
Goloman	4-7	2-4	4-7	2	5	14	0	27
Welsh	3-7	1-4	1-3	10	5	8	1	23
Holiday	10-21	3-7	8-11	1	3	31	3	48
Wilkes	8-15	2-5	0-0	3	5	18	2	34
Ali	5-9	2-3	4-8	4	4	16	0	34
Olesinski	1-5	0-3	1-2	8	3	3	1	31
Hands	3-10	0-5	1-4	4	3	7	3	34
Smith	1-3	0-2	0-0	4	1	2	0	15
Okwarabizie	0-0	0-0	0-0	2	0	0	0	4
<b>TOTALS</b>	<b>35-77</b>	<b>10-33</b>	<b>19-35</b>	<b>42</b>	<b>29</b>	<b>99</b>	<b>10</b>	<b>250</b>

**STANFORD 107**

NAME	FG	3FG	FT	R	PF	TP	A	MIN
Okpala	5-16	0-2	3-6	4	5	13	1	34
Humphrey	5-9	1-3	3-3	7	5	14	0	33
Travis	6-10	1-1	5-5	11	5	18	0	26
Davis	8-11	1-2	5-8	5	3	22	7	45
Pickens	8-18	6-11	4-5	10	1	26	2	44
White	0-1	0-1	2-4	2	1	2	1	16
Pugh	0-0	0-0	0-0	1	0	0	0	0+
Da Silva	4-5	0-1	0-0	5	2	8	6	36
Sharma	2-4	0-0	0-1	3	4	4	0	16
<b>TOTALS</b>	<b>38-74</b>	<b>9-21</b>	<b>22-32</b>	<b>53</b>	<b>26</b>	<b>107</b>	<b>17</b>	<b>250</b>

Halftime Score – UCLA 41, Stanford 36. End of Regulation – UCLA 85, Stanford 85. Team Rebounds – Stanford 5, UCLA 4. Turnovers – Stanford 13, UCLA 9. Technicals – None. Attendance: 4,497. Officials – David Hall, Bert Smith, Bob Staffen.

**Game No. 16 – January 6, 2018**  
**Haas Pavilion – Berkeley, Calif.**  
**UCLA 107, California 84**

**UCLA 107**

NAME	FG	3FG	FT	R	PF	TP	A	MIN
Goloman	2-2	1-1	4-4	2	5	9	1	16
Welsh	6-9	4-6	3-4	14	1	19	2	31
Wilkes	5-10	4-6	2-4	3	4	16	4	28
Ali	5-10	1-4	4-5	1	2	15	2	23
Holiday	6-10	3-5	6-8	3	2	21	5	35
Olesinski	4-5	3-4	3-3	6	3	14	0	22
Wulff, A.	0-0	0-0	0-0	0	0	0	0	2
Okwarabizie	0-0	0-0	0-0	0	1	0	0	3
Hands	3-6	1-3	4-5	2	1	11	8	26
Smith	1-3	0-1	0-0	2	3	2	0	14
<b>TOTALS</b>	<b>32-55</b>	<b>17-30</b>	<b>26-33</b>	<b>35</b>	<b>22</b>	<b>107</b>	<b>22</b>	<b>200</b>

**CALIFORNIA 84**

NAME	FG	3FG	FT	R	PF	TP	A	MIN
Sueing	8-13	4-8	2-4	7	1	22	2	37
Lee	8-14	0-0	3-5	15	3	19	1	34
McNeill	4-9	3-6	1-2	0	4	12	4	26
Coleman	4-15	1-5	7-7	2	4	16	2	33
Harris-Dyson	5-9	0-1	0-2	2	4	10	2	20
Davis	0-2	0-0	1-4	3	4	1	1	7
Hamilton	0-1	0-0	0-0	3	4	0	2	8
Okoroh	0-3	0-0	2-2	4	1	2	1	23
Winston	0-3	0-1	0-0	1	1	0	0	9
Anticevich	1-4	0-1	0-0	1	0	2	0	3
<b>TOTALS</b>	<b>30-73</b>	<b>8-22</b>	<b>16-26</b>	<b>40</b>	<b>26</b>	<b>84</b>	<b>15</b>	<b>200</b>

Halftime Score – UCLA 54, California 33. Team Rebounds – UCLA 2, California 2. Turnovers – UCLA 12, California 11. Technicals – UCLA: Ikenna Okwarabizie, California: Marcus Lee. Attendance: 8,888. Officials – Gregory Nixon, Larry Spaulding, Glen Mayberry.

**Game No. 17 – January 11, 2018**  
**Pauley Pavilion – Los Angeles, Calif.**  
**UCLA 83, Utah 64**

**UTAH 64**

NAME	FG	3FG	FT	R	PF	TP	A	MIN
Collette	7-11	1-1	0-1	5	2	15	0	28
Rawson	3-9	0-5	0-0	6	1	6	7	29
Barefield	1-5	0-3	2-2	1	3	4	3	23
Bibbins	4-10	4-8	0-0	1	2	12	4	32
Caldwell	1-2	0-1	0-0	1	0	2	0	9
Van Dyke	2-4	0-2	0-0	1	1	4	0	18
Connor	0-0	0-0	0-0	1	1	0	0	6
Seeley	3-5	0-1	3-4	7	3	9	0	19
Rydalch	0-0	0-0	0-0	2	0	0	0	2
Bealer	2-4	2-4	2-2	1	0	8	0	13
Jokl	0-0	0-0	0-0	0	0	0	0	4
Popoola	1-2	0-1	2-2	0	3	4	0	17
<b>TOTALS</b>	<b>24-52</b>	<b>7-26</b>	<b>9-11</b>	<b>27</b>	<b>16</b>	<b>64</b>	<b>14</b>	<b>200</b>

**UCLA 83**

NAME	FG	3FG	FT	R	PF	TP	A	MIN
Goloman	2-5	1-2	2-2	1	4	7	0	22
Welsh	3-9	1-3	0-0	6	2	7	1	32
Holiday	7-10	4-4	2-2	1	2	20	6	36
Wilkes	7-11	3-5	2-4	4	2	19	1	31
Ali	6-9	1-3	0-0	9	0	13	3	24
Olesinski	1-2	0-1	1-1	3	2	3	0	19
Hands	3-9	2-5	4-4	5	2	12	1	20
Smith	0-1	0-0	0-0	1	0	0	0	15
Wulff, A.	0-0	0-0	2-2	0	0	2	0	1
<b>TOTALS</b>	<b>29-56</b>	<b>12-23</b>	<b>13-15</b>	<b>30</b>	<b>14</b>	<b>83</b>	<b>12</b>	<b>200</b>

Halftime Score – UCLA 41, Utah 33. Team Rebounds – Utah 1, UCLA 0. Turnovers – Utah 13, UCLA 8. Technicals – None. Attendance: 8,739. Officials – Randy McCall, Kevin Brill, Nate Harris.

**Game No. 18 – January 13, 2018**  
**Pauley Pavilion – Los Angeles, Calif.**  
**Colorado 68, UCLA 59**

**COLORADO 68**

NAME	FG	3FG	FT	R	PF	TP	A	MIN
Bey	3-7	0-0	1-3	7	2	7	3	30
Walton	3-5	0-0	0-0	1	2	6	0	12
Wright, N.	3-6	1-3	2-4	4	1	9	2	25
King	7-12	6-10	6-6	10	2	26	1	35
Wright, M.	1-8	0-2	2-2	1	1	4	7	30
Schwartz	1-3	1-2	0-0	2	3	3	0	14
Brown	2-6	2-2	0-0	1	1	6	2	17
Nikolic	1-1	0-0	0-0	1	0	2	0	5
Collier	1-2	1-2	2-2	1	3	5	0	17
Siewert	0-1	0-1	0-0	1	1	0	2	15</

**Game No. 19 – January 18, 2018**  
**Gill Coliseum – Corvallis, Ore.**  
**Oregon State 69, UCLA 63**

<b>UCLA 63</b>										
NAME	FG	3FG	FT	R	PF	TP	A	MIN		
Goloman	1-2	0-0	0-0	2	4	2	0	23		
Welsh	4-13	2-6	0-0	13	4	10	0	35		
Holiday	4-10	3-5	11-12	3	2	22	3	37		
Wilkes	4-8	1-4	0-0	4	2	9	5	30		
Ali	1-5	0-3	0-0	2	1	2	0	20		
Olesinski	2-3	1-1	0-0	4	5	5	0	17		
Hands	2-9	0-3	0-0	3	2	4	2	24		
Smith	4-8	0-1	1-2	2	1	9	0	14		
<b>TOTALS</b>	<b>22-58</b>	<b>7-23</b>	<b>12-14</b>	<b>37</b>	<b>21</b>	<b>63</b>	<b>10</b>	<b>200</b>		

<b>OREGON STATE 69</b>										
NAME	FG	3FG	FT	R	PF	TP	A	MIN		
Tinkle	4-10	2-4	6-6	6	2	16	3	35		
Eubanks	6-14	0-0	0-3	7	1	12	3	33		
Berger	4-7	1-2	1-2	4	4	10	1	22		
Thompson Jr.	5-13	2-5	0-0	4	2	12	3	33		
Thompson, E.	2-9	1-3	6-6	6	2	11	2	35		
Stacy	0-4	0-1	0-0	2	3	0	1	12		
Hollins	1-3	0-0	2-3	5	0	4	1	10		
Reichle	0-1	0-1	0-0	0	0	0	0	2		
Rakocevic	0-0	0-0	1-2	4	1	1	0	10		
Manuel	1-2	1-1	0-0	0	0	3	0	6		
Koné	0-0	0-0	0-0	1	2	0	0	2		
<b>TOTALS</b>	<b>23-63</b>	<b>7-17</b>	<b>16-22</b>	<b>45</b>	<b>17</b>	<b>69</b>	<b>14</b>	<b>200</b>		

Halftime Score – Oregon State 31, UCLA 26. Team Rebounds – Oregon State 6, UCLA 4. Turnovers – UCLA 9, Oregon State 7. Technicals – None. Attendance: 5,330. Officials – Chris Rastatter, Michael Greenstein, Mike Scyphers.

**Game No. 20 – January 20, 2018**  
**Matthew Knight Arena – Eugene, Ore.**  
**Oregon 94, UCLA 91**

<b>UCLA 91</b>										
NAME	FG	3FG	FT	R	PF	TP	A	MIN		
Goloman	0-2	0-0	4-4	2	3	4	2	20		
Welsh	6-11	0-1	5-6	10	2	17	1	36		
Holiday	3-10	1-6	7-8	1	4	14	5	30		
Wilkes	7-12	3-7	4-6	3	3	21	2	36		
Ali	4-7	2-4	0-0	0	2	10	1	27		
Olesinski	2-2	2-2	2-2	3	2	8	2	12		
Hands	3-6	3-4	3-4	5	5	12	4	23		
Smith	2-2	0-0	1-2	3	0	5	1	16		
<b>TOTALS</b>	<b>27-52</b>	<b>11-24</b>	<b>26-32</b>	<b>29</b>	<b>21</b>	<b>91</b>	<b>18</b>	<b>200</b>		

<b>OREGON 94</b>										
NAME	FG	3FG	FT	R	PF	TP	A	MIN		
Brown, T.	6-13	1-2	4-6	6	4	17	5	31		
Wooten	3-5	0-0	0-0	6	1	6	0	22		
McIntosh	6-12	1-3	5-6	8	3	18	1	35		
Pritchard	8-13	5-8	4-4	4	3	26	4	38		
Brown, E.	2-9	1-8	0-0	2	3	5	3	21		
Bailey Jr.	6-10	3-7	3-3	0	3	18	2	25		
Smith	0-0	0-0	0-0	0	0	0	0	0+		
White	1-3	0-2	2-2	3	5	4	3	17		
Kigab	0-2	0-2	0-0	0	2	0	1	6		
Sorkin	0-0	0-0	1-2	0	1	1	0	5		
<b>TOTALS</b>	<b>32-67</b>	<b>11-32</b>	<b>19-23</b>	<b>31</b>	<b>25</b>	<b>94</b>	<b>19</b>	<b>200</b>		

Halftime Score – Oregon 52, UCLA 38. Team Rebounds – UCLA 2, Oregon 2. Turnovers – UCLA 13, Oregon 8. Technicals – None. Attendance: 12,364. Officials – Randy McCall, David Hall, Tom O'Neill.

**Game No. 21 – January 25, 2018**  
**Pauley Pavilion – Los Angeles, Calif.**  
**UCLA 70, California 57**

<b>CALIFORNIA 57</b>										
NAME	FG	3FG	FT	R	PF	TP	A	MIN		
Sueing	8-17	4-9	4-7	8	2	24	2	39		
Lee	6-12	0-0	1-1	8	3	13	1	30		
Okoroh	1-6	0-0	1-3	14	5	3	1	34		
McNeill	2-16	0-6	3-4	2	3	7	5	39		
Harris-Dyson	3-4	0-0	0-1	4	3	6	0	22		
Davis	0-1	0-0	0-0	1	0	0	1	2		
Hamilton	2-6	0-1	0-0	3	4	4	1	30		
Winston	0-0	0-0	0-0	1	1	0	0	2		
Welle	0-0	0-0	0-0	0	1	0	0	2		
<b>TOTALS</b>	<b>22-62</b>	<b>4-16</b>	<b>9-16</b>	<b>41</b>	<b>22</b>	<b>57</b>	<b>11</b>	<b>200</b>		

<b>UCLA 70</b>										
NAME	FG	3FG	FT	R	PF	TP	A	MIN		
Welsh	3-10	1-5	0-0	5	1	7	1	26		
Holiday	5-8	2-3	9-10	4	2	21	6	40		
Hands	4-12	0-3	6-8	6	3	14	1	32		
Wilkes	2-8	1-5	5-6	7	4	10	2	22		
Ali	1-3	1-2	2-2	5	3	5	2	23		
Olesinski	0-0	0-0	2-4	3	1	2	0	16		
Smith	4-5	0-1	1-1	0	0	9	1	14		
Goloman	1-2	0-1	0-1	4	3	2	3	27		
<b>TOTALS</b>	<b>20-48</b>	<b>5-20</b>	<b>25-32</b>	<b>34</b>	<b>17</b>	<b>70</b>	<b>16</b>	<b>200</b>		

Halftime Score – UCLA 38, California 31. Team Rebounds – None. Turnovers – California 15, UCLA 11. Technicals – None. Attendance: 8,028. Officials – Verne Harris, Larry Spaulding, Jim Schipper.

**Game No. 22 – January 27, 2018**  
**Pauley Pavilion – Los Angeles, Calif.**  
**UCLA 89, Stanford 73**

<b>STANFORD 73</b>										
NAME	FG	3FG	FT	R	PF	TP	A	MIN		
Okpala	0-2	0-1	1-2	1	3	1	1	15		
Humphrey	5-10	1-1	1-1	4	3	12	1	33		
Pickens	6-12	4-8	0-0	3	2	16	2	38		
Travis	4-9	0-1	3-4	7	3	11	2	34		
Davis	9-19	1-5	4-5	4	4	23	10	36		
Cartwright	1-3	1-1	0-0	2	2	3	3	19		
White	0-2	0-2	0-0	2	0	0	0	7		
Pugh	1-1	1-1	0-0	0	0	3	0	5		
Da Silva	1-1	0-0	0-0	0	3	2	0	9		
Sharma	1-2	0-0	0-0	0	1	2	0	4		
<b>TOTALS</b>	<b>28-61</b>	<b>8-20</b>	<b>9-12</b>	<b>28</b>	<b>21</b>	<b>73</b>	<b>19</b>	<b>200</b>		

<b>UCLA 89</b>										
NAME	FG	3FG	FT	R	PF	TP	A	MIN		
Welsh	6-10	1-3	0-2	10	3	13	0	31		
Holiday	5-11	2-4	9-9	2	2	21	8	39		
Hands	2-7	1-3	4-4	3	0	9	10	29		
Wilkes	6-7	2-2	4-4	5	2	18	0	28		
Ali	5-11	3-4	3-3	3	1	16	0	29		
Olesinski	2-4	1-2	0-0	2	1	5	0	18		
Smith	1-1	0-0	0-0	2	2	2	1	13		
Goloman	1-2	0-1	3-3	3	1	5	0	13		
<b>TOTALS</b>	<b>28-53</b>	<b>10-19</b>	<b>23-25</b>	<b>33</b>	<b>12</b>	<b>89</b>	<b>19</b>	<b>200</b>		

Halftime Score – UCLA 49, Stanford 36. Team Rebounds – Stanford 5, UCLA 3. Turnovers – Stanford 13, UCLA 13. Technicals – None. Attendance: 10,519. Officials – John Higgins, Eric Curry, D.G. Nelson.

**Game No. 23 – February 3, 2018**  
**Pauley Pavilion – Los Angeles, Calif.**  
**UCLA 82, USC 79**

<b>USC 79</b>										
NAME	FG	3FG	FT	R	PF	TP	A	MIN		
Metu	4-11	0-1	3-3	12	3	11	2	33		
Rakocevic	7-11	0-0	0-2	10	4	14	0	24		
Aaron	5-8	3-5	1-2	4	1	14	1	23		
McLaughlin	2-8	1-4	0-0	2	0	5	8	38		
Stewart	8-13	2-6	2-2	2	3	20	1	28		
Usher	0-4	0-2	2-2	1	2	2	2	11		
Mathews	3-8	2-7	0-0	1	1	8	1	22		
Thornton	1-2	1-2	0-0	3	0	3	2	12		
Boatwright	0-5	0-3	2-2	1	0	2	1	9		
<b>TOTALS</b>	<b>30-70</b>	<b>9-30</b>	<b>10-13</b>	<b>38</b>	<b>14</b>	<b>79</b>	<b>18</b>	<b>200</b>		

<b>UCLA 82</b>										
NAME	FG	3FG	FT	R	PF	TP	A	MIN		
Welsh	8-15	3-8	2-2	8	1	21	2	35		
Holiday	7-10	5-7	4-5	6	2	23	9	40		
Hands	3-8	1-3	2-2	4	1	9	4	32		
Wilkes	5-10	2-4	1-2	5	2	13	0	33		
Ali	0-3	0-2	0-0	1	1	0	1	16		
Olesinski	1-1	0-0	1-2	3	3	3	3	14		
Smith	1-4	0-1	2-3	2	0	4	0	9		
Goloman	4-6	1-1	0-1	3	3	9	0	21		
<b>TOTALS</b>	<b>29-57</b>	<b>12-27</b>	<b>12-17</b>	<b>32</b>	<b>13</b>	<b>82</b>	<b>19</b>	<b>200</b>		

Halftime Score – USC 41, UCLA 40. Team Rebounds – USC 2, UCLA 0. Turnovers – UCLA 12, USC 9. Technicals – USC: N. Rakocevic. Attendance: 12,837. Officials – Randy McCall, Mike Reed, Steve Olson.

**Game No. 24 – February 8, 2018**  
**McKale Center – Tucson, Ariz.**  
**UCLA 82, (13) Arizona 74**

<b>UCLA 82</b>										
NAME	FG	3FG	FT	R	PF	TP	A	MIN		
Goloman	6-8	3-4	1-3	4	3	16	2	36		
Welsh	5-9	1-4	0-0	12	3	11	0	30		
Holiday	7-15	1-3	2-2	1	3	17	8	36		
Hands	4-9	3-4	0-0	4	0	11	1			

**Game No. 25 – February 10, 2018**  
**Wells Fargo Arena – Tempe, Ariz.**  
**Arizona State 88, UCLA 79**

**UCLA 79**

NAME	FG	3FG	FT	R	PF	TP	A	MIN
Goloman	5-7	1-1	0-0	7	3	11	3	31
Welsh	5-10	1-4	3-3	8	1	14	2	36
Holiday	6-15	4-10	4-5	1	5	20	5	35
Hands	4-9	1-4	0-0	3	3	9	1	29
Wilkes	4-15	1-4	2-2	7	3	11	0	27
Olesinski	1-2	0-1	0-0	1	4	2	0	8
Smith	2-3	0-0	0-0	3	0	4	0	13
Ali	3-5	0-2	2-2	3	4	8	0	21
<b>TOTALS</b>	<b>30-66</b>	<b>8-26</b>	<b>11-12</b>	<b>35</b>	<b>23</b>	<b>79</b>	<b>11</b>	<b>200</b>

**ARIZONA STATE 88**

NAME	FG	3FG	FT	R	PF	TP	A	MIN
Shibel	0-1	0-1	0-0	4	1	0	0	9
White	3-4	0-0	2-2	5	2	8	0	25
Holder	6-19	2-7	8-8	6	2	22	4	36
Evans II	6-17	4-13	7-8	3	2	23	2	36
Justice	7-11	2-4	1-2	4	2	17	4	30
Martin	1-7	1-3	4-4	1	0	7	1	14
Mitchell	0-0	0-0	1-2	2	4	1	1	16
Lawrence	3-4	0-1	2-2	7	4	8	1	16
Witherill	0-0	0-0	0-0	0	0	0	0	1
Salzman	0-0	0-0	0-0	0	0	0	0	1
Fogerty	0-0	0-0	0-0	0	0	0	0	1
Lake	1-1	0-0	0-0	5	0	2	0	15
<b>TOTALS</b>	<b>27-64</b>	<b>9-29</b>	<b>25-28</b>	<b>39</b>	<b>17</b>	<b>88</b>	<b>13</b>	<b>200</b>

Halftime Score – Arizona State 40, UCLA 32. Team Rebounds – UCLA 2, Arizona State 2. Turnovers – UCLA 12, Arizona State 7. Technicals – None. Attendance: 14,025. Officials – Dick Cartmell, Bert Smith, Jim Schipper.

**LAST SEASON VERSUS OREGON STATE**

**Game No. 15 – December 30, 2016**  
**Gill Coliseum – Corvallis, Ore.**  
**(2) UCLA 76, Oregon State 63**

**UCLA 76**

NAME	FG	3FG	FT	R	PF	TP	A	MIN
Welsh	1-2	0-0	0-0	5	4	2	0	20
Leaf	9-13	0-1	3-4	10	1	21	2	34
Ball	7-14	4-8	5-8	6	1	23	7	38
Hamilton	0-10	0-5	0-0	3	2	0	4	28
Alford	4-8	2-5	2-3	2	2	12	2	33
Holiday	3-8	3-6	5-8	4	4	14	6	28
Anigbogu	2-3	0-0	0-0	3	3	4	0	15
Goloman	0-1	0-0	0-0	0	0	0	0	4
<b>TOTALS</b>	<b>26-59</b>	<b>9-25</b>	<b>15-23</b>	<b>36</b>	<b>17</b>	<b>76</b>	<b>21</b>	<b>200</b>

**OREGON STATE 63**

NAME	FG	3FG	FT	R	PF	TP	A	MIN
Eubanks	6-12	0-0	6-8	9	1	18	1	35
Dahlen	1-2	0-0	0-0	3	4	2	1	14
McLaughlin	3-9	2-4	4-5	0	4	12	1	32
Thompson, Jr.	10-17	3-4	2-3	2	2	25	4	39
Manuel	1-8	1-4	0-0	4	1	3	2	37
Sanders	0-0	0-0	0-0	0	0	0	0	1
Muller	0-0	0-0	0-0	2	2	0	0	11
Rakocevic	1-1	1-1	0-0	3	1	3	0	14
Koné	0-3	0-1	0-0	5	0	0	0	17
<b>TOTALS</b>	<b>22-52</b>	<b>7-14</b>	<b>12-16</b>	<b>33</b>	<b>15</b>	<b>63</b>	<b>9</b>	<b>200</b>

Halftime Score – UCLA 34, Oregon State 26. Team Rebounds – Oregon State 5, UCLA 3. Turnovers – Oregon State 16, UCLA 10. Technicals – None. Attendance: 5,596. Officials – Dick Cartmell, Gregory Nixon, Kelly Pfeifer.

**Game No. 26 – February 12, 2017**  
**Pauley Pavilion – Los Angeles, Calif.**  
**(10) UCLA 78, Oregon State 60**

**OREGON STATE 60**

NAME	FG	3FG	FT	R	PF	TP	A	MIN
Eubanks	6-8	0-0	1-3	7	2	13	1	32
Rakocevic	2-8	0-1	3-4	9	3	7	0	30
McLaughlin	4-10	1-4	0-1	0	2	9	4	31
Thompson Jr.	7-15	4-7	0-0	4	2	18	1	37
Manuel	3-10	3-6	0-0	2	1	9	1	38
Stacy	0-0	0-0	0-0	0	0	0	0	2
Dahlen	0-0	0-0	1-2	0	0	1	0	1
Sanders	0-1	0-1	0-0	0	0	0	0	10
Muller	0-0	0-0	0-0	0	0	0	0	2
Koné	1-5	1-4	0-0	5	1	3	1	17
<b>TOTALS</b>	<b>23-57</b>	<b>9-23</b>	<b>5-10</b>	<b>29</b>	<b>11</b>	<b>60</b>	<b>8</b>	<b>200</b>

**UCLA 78**

NAME	FG	3FG	FT	R	PF	TP	A	MIN
Leaf	5-7	1-1	2-2	9	4	13	3	29
Welsh	4-8	0-0	0-0	9	0	8	0	21
Ball	9-12	2-4	2-3	6	0	22	9	30
Hamilton	4-9	1-6	0-0	1	1	9	2	28
Alford	2-7	2-5	1-1	1	0	7	3	33
Holiday	3-9	0-4	0-0	3	0	6	4	25
Anigbogu	3-6	0-0	0-0	5	2	6	0	17
Goloman	3-4	1-2	0-0	3	4	7	0	11
Smith	0-1	0-1	0-0	0	0	0	0	2
Wulff, A.	0-0	0-0	0-0	0	0	0	0	2
Okwarabizie	0-0	0-0	0-0	0	0	0	0	2
<b>TOTALS</b>	<b>33-63</b>	<b>7-23</b>	<b>5-6</b>	<b>37</b>	<b>11</b>	<b>78</b>	<b>21</b>	<b>200</b>

Halftime Score – UCLA 32, Oregon State 27. Team Rebounds – Oregon State 2, UCLA 0. Turnovers – Oregon State 13, UCLA 9. Technicals – None. Attendance: 12,649. Officials – Mike Reed, Verne Harris, Steve Olson.

## PRINCE ALI (23)

REDSHIRT SOPHOMORE – G – 6-3, 190 – The Bronx, N.Y. (The Sagemont School [FL])

### SEASON/CAREER BEST PERFORMANCES

Category	Season High	Career High
Points	21 vs. UC Irvine (11/26/17)	21 vs. UC Irvine (11/26/17)
Rebounds	9 vs. Utah (1/11/18)	9 vs. Utah (1/11/18)
Assists	4 (twice), last vs. South Dakota (12/19/17)	4 (twice), last vs. South Dakota (12/19/17)
Steals	2 (3 times), last vs. South Dakota (12/19/17)	2 (5 times), last vs. South Dakota (12/19/17)
Blocks	1 (5 times), last at Oregon State (1/18/18)	1 (8 times), last at Oregon State (1/18/18)
Minutes	34 at Stanford (1/4/18)	34 at Stanford (1/4/18)
FG Made	8 vs. Detroit Mercy (12/3/17)	6 vs. UC Irvine (11/26/17)
FG Att.	12 (twice), last vs. Detroit Mercy (12/3/17)	12 (twice), last vs. Detroit Mercy (12/3/17)
3PFG Made	3 (twice), last vs. Stanford (1/27/18)	3 (twice), last vs. Stanford (1/27/18)
3PFG Att.	5 vs. UC Irvine (11/26/17)	5 vs. UC Irvine (11/26/17)
FT Made	6 (3 times), last vs. Washington (12/31/17)	7 vs. Pepperdine (11/19/15)
FT Att.	8 (3 times) last at Stanford (1/4/18)	8 (3 times) last at Stanford (1/4/18)

### KEY NOTES ON PRINCE ALI

- Has averaged 9.4 points and 2.8 rebounds per game through 25 contests as a sophomore
- Reached the 20-point plateau in victories against UC Irvine (21 points, Nov. 26) and Detroit Mercy (20 points, Dec. 3)
- Has scored in double figures in 12 of UCLA's 25 games ... has also registered at least one steal in 19 of UCLA's 25 games
- Redshirted in 2016-17 ... had surgery to repair a torn meniscus (left knee) on July 15, 2016 ... with that injury, he was not medically cleared to return until January 2017
- As a true freshman in 2015-16, averaged 3.9 points and 1.1 rebounds per game, playing in 29 of the Bruins' 32 games

### PRINCE ALI'S 2017-18 GAME-BY-GAME STATISTICS

Opponent	Date	gs	min	Total		3-Pointers		Free throws		Rebounds				Other					pts	avg	
				fg-fga	pct	3fg-fga	pct	ft-fa	pct	off	def	tot	avg	pf	a	t/o	blk	stl			
vs Georgia Tech	11/11/17		20	0-3	.000	0-1	.000	1-2	.500	0	2	2	2.0	1	2	1	0	1	1	1	1.0
CENTRAL ARKANSAS	11/15/17		22	4-6	.667	2-3	.667	2-4	.500	0	0	0	1.0	2	2	4	0	1	12	6.5	
SOUTH CAROLINA STAT	11/17/17		15	2-5	.400	1-3	.333	0-4	.000	0	2	2	1.3	3	1	1	1	2	5	6.0	
vs Creighton	11/20/17		25	5-9	.556	2-5	.400	6-8	.750	0	3	3	1.8	5	3	0	1	1	18	9.0	
vs Wisconsin	11/21/17		21	4-6	.667	2-2	1.000	0-0	.000	0	1	1	1.6	2	1	5	0	1	10	9.2	
UC IRVINE	11/26/17	*	33	6-12	.500	3-5	.600	6-8	.750	2	2	4	2.0	4	1	1	0	1	21	11.2	
CSU BAKERSFIELD	11/29/17	*	25	2-5	.400	0-2	.000	2-3	.667	0	3	3	2.1	1	2	2	0	1	6	10.4	
DETROIT MERCY	12/03/17	*	22	8-12	.667	2-3	.667	2-3	.667	1	2	3	2.3	1	4	1	1	2	20	11.6	
at Michigan	12/09/17	*	27	1-5	.200	0-1	.000	1-2	.500	2	3	5	2.6	2	0	4	0	1	3	10.7	
CINCINNATI	12/16/17	*	24	3-5	.600	2-4	.500	0-0	.000	0	1	1	2.4	1	0	1	0	0	8	10.4	
SOUTH DAKOTA	12/19/17	*	30	3-10	.300	0-1	.000	1-3	.333	0	4	4	2.5	1	4	1	1	2	7	10.1	
vs Kentucky	12/23/17	*	20	4-7	.571	2-2	1.000	2-3	.667	1	2	3	2.6	1	0	2	0	1	12	10.3	
WASHINGTON STATE	12/29/17	*	22	1-9	.111	1-5	.200	0-0	.000	0	0	0	2.4	0	3	1	0	0	3	9.7	
WASHINGTON	12/31/17	*	20	3-5	.600	0-0	.000	6-7	.857	0	3	3	2.4	1	1	4	0	2	12	9.9	
at Stanford	01/04/18	*	34	5-9	.556	2-3	.667	4-8	.500	3	1	4	2.5	4	0	0	0	0	16	10.3	
at California	01/06/18	*	23	5-10	.500	1-4	.250	4-5	.800	0	1	1	2.4	2	2	2	0	1	15	10.6	
UTAH	01/11/18	*	24	6-9	.667	1-3	.333	0-0	.000	3	6	9	2.8	0	3	1	0	1	13	10.7	
COLORADO	01/13/18	*	21	1-7	.143	0-3	.000	1-4	.250	4	0	4	2.9	0	2	1	0	1	3	10.3	
at Oregon State	01/18/18	*	20	1-5	.200	0-3	.000	0-0	.000	0	2	2	2.8	1	0	0	1	1	2	9.8	
at Oregon	01/20/18	*	27	4-7	.571	2-4	.500	0-0	.000	0	0	0	2.7	2	1	1	0	1	10	9.9	
CALIFORNIA	01/25/18	*	23	1-3	.333	1-2	.500	2-2	1.000	0	5	5	2.8	3	2	0	0	1	5	9.6	
STANFORD	01/27/18	*	29	5-11	.455	3-4	.750	3-3	1.000	0	3	3	2.8	1	0	0	0	0	16	9.9	
USC	02/03/18	*	16	0-3	.000	0-2	.000	0-0	.000	0	1	1	2.7	1	1	2	0	0	0	9.5	
at Arizona	02/08/18		17	4-8	.500	1-3	.333	0-0	.000	1	4	5	2.8	1	2	1	0	1	9	9.5	
at Arizona State	02/10/18		21	3-5	.600	0-2	.000	2-2	1.000	0	3	3	2.8	4	0	1	0	0	8	9.4	
Totals			18	581	81-176	.460	28-70	.400	45-71	.634	17	54	71	2.8	44	37	37	5	23	235	9.4

### PRINCE ALI'S CAREER STATISTICS

Season	gp-gs	min/avg	Total		3-Point		F-Throws		Rebounds				Scoring							
			fg-fga	pct	fg-fga	pct	ft-fa	pct	off	def	tot	avg	pf	fo	ast	to	blk	stl	pts	avg
2015-16	29-0	342/11.8	40-103	.388	12-40	.300	21-37	.568	5	26	31	1.1	36	0	11	23	3	11	113	3.9
2017-18	25-18	581/23.2	81-176	.460	28-70	.400	45-71	.634	17	54	71	2.8	44	1	37	37	5	23	235	9.4
TOTAL	54-18	923/17.1	121-279	.434	40-110	.364	66-108	.611	22	80	102	1.9	80	1	48	60	8	34	348	6.4



# GYÖRGY "G.G." GOLOMAN (14)

SENIOR – F – 6-11, 225 – Körmend, Hungary (The Sagemont School [FL])

## SEASON/CAREER BEST PERFORMANCES

Category	Season High	Career High
Points	16 at Arizona (2/8/18)	16 at Arizona (2/8/18)
Rebounds	7 (4 times), last vs. Kentucky (12/23/17)	8 vs. CSUN (11/13/16)
Assists	5 vs. Detroit Mercy (12/3/17)	5 vs. Detroit Mercy (12/3/17)
Steals	2 (4 times), last at Arizona (2/8/18)	4 at Oregon State (1/22/15)
Blocks	3 vs. Washington (12/31/17)	3 (4 times), last vs. Washington (12/31/17)
Minutes	36 at Arizona (2/8/18)	36 at Arizona (2/8/18)
FG Made	6 at Arizona (2/8/18)	6 at Arizona (2/8/18)
FG Att.	9 (twice), last vs. UC Irvine (11/26/17)	9 (twice), last vs. UC Irvine (11/26/17)
3PFG Made	3 at Arizona (2/8/18)	3 at Arizona (2/8/18)
3PFG Att.	4 (twice), last at Arizona (2/8/18)	4 (twice), last at Arizona (2/8/18)
FT Made	4 (4 times), last at Oregon (1/20/18)	4 (4 times), last at Oregon (1/20/18)
FT Att.	7 at Stanford (1/4/18)	7 at Stanford (1/4/18)

## KEY NOTES ON GYÖRGY "G.G." GOLOMAN

- Has averaged a career-high 7.4 points and 4.2 rebounds per game through 25 contests during his senior season
- Scored a career-high 16 points in UCLA's 82-74 victory at No. 13 Arizona (Feb. 8), making a career-high three 3-pointers (on four attempts)
- Including a 3-for-4 effort from three-point territory last Thursday at Arizona, he has made 5 of 6 three-pointers through the Bruins' last three games
- Has doubled his production since last season, averaging nearly twice as minutes per game during his senior year (23.7 mpg)
- Played in 35 games as a junior last season, averaging 3.7 points, 2.4 rebounds and 0.8 blocks per game
- Arrived in the United States (Florida) for his senior year of high school (2013-14) and enrolled at UCLA as a freshman in the summer of 2014

## GYÖRGY "G.G." GOLOMAN'S 2017-18 GAME-BY-GAME STATISTICS

Opponent	Date	gs	min	Total		3-Pointers		Free throws		Rebounds				Other					pts	avg	
				fg-fga	pct	3fg-fga	pct	ft-fa	pct	off	def	tot	avg	pf	a	t/o	blk	stl			
vs Georgia Tech	11/11/17	*	28	2-7	.286	0-2	.000	0-0	.000	4	2	6	6.0	3	0	1	1	0	4	4.0	
CENTRAL ARKANSAS	11/15/17	*	19	4-5	.800	0-0	.000	0-4	.000	0	0	0	3.0	1	1	0	1	1	8	6.0	
SOUTH CAROLINA STAT	11/17/17	*	27	3-9	.333	0-3	.000	2-2	1.000	4	3	7	4.3	1	2	0	1	0	8	6.7	
vs Creighton	11/20/17	*	14	1-2	.500	0-0	.000	0-0	.000	1	3	4	4.3	4	1	1	0	0	2	5.5	
vs Wisconsin	11/21/17	*	27	4-5	.800	1-1	1.000	2-3	.667	0	5	5	4.4	5	1	6	1	0	11	6.6	
UC IRVINE	11/26/17	*	19	4-9	.444	1-3	.333	3-5	.600	4	3	7	4.8	3	1	0	1	1	12	7.5	
CSU BAKERSFIELD	11/29/17	*	25	5-8	.625	0-1	.000	0-0	.000	1	5	6	5.0	3	1	1	1	0	10	7.9	
DETROIT MERCY	12/03/17	*	25	2-4	.500	1-1	1.000	0-0	.000	0	5	5	5.0	0	5	0	1	1	5	7.5	
at Michigan	12/09/17	*	30	3-5	.600	0-1	.000	1-3	.333	0	4	4	4.9	4	3	0	0	0	7	7.4	
CINCINNATI	12/16/17	*	18	1-3	.333	0-1	.000	1-2	.500	1	2	3	4.7	4	1	2	1	0	3	7.0	
SOUTH DAKOTA	12/19/17	*	25	4-6	.667	0-0	.000	4-5	.800	3	4	7	4.9	3	2	0	0	0	12	7.5	
vs Kentucky	12/23/17	*	25	1-2	.500	0-0	.000	0-0	.000	2	5	7	5.1	4	2	0	2	2	2	7.0	
WASHINGTON STATE	12/29/17	*	30	2-4	.500	1-1	1.000	4-6	.667	4	0	4	5.0	4	1	1	2	1	9	7.2	
WASHINGTON	12/31/17	*	24	2-3	.667	0-0	.000	3-5	.600	3	3	6	5.1	3	0	2	3	1	7	7.1	
at Stanford	01/04/18	*	27	4-7	.571	2-4	.500	4-7	.571	1	1	2	4.9	5	0	1	1	2	14	7.6	
at California	01/06/18	*	16	2-2	1.000	1-1	1.000	4-4	1.000	0	2	2	4.7	5	1	0	3	1	9	7.7	
UTAH	01/11/18	*	22	2-5	.400	1-2	.500	2-2	1.000	0	1	1	4.5	4	0	0	0	0	7	7.6	
COLORADO	01/13/18	*	21	2-5	.400	0-1	.000	2-2	1.000	2	2	4	4.4	4	1	0	0	1	6	7.6	
at Oregon State	01/18/18	*	23	1-2	.500	0-0	.000	0-0	.000	1	1	2	4.3	4	0	0	2	0	2	7.3	
at Oregon	01/20/18	*	20	0-2	.000	0-0	.000	4-4	1.000	1	1	2	4.2	3	2	0	1	2	4	7.1	
CALIFORNIA	01/25/18		27	1-2	.500	0-1	.000	0-1	.000	1	3	4	4.2	3	3	2	1	1	2	6.9	
STANFORD	01/27/18		13	1-2	.500	0-1	.000	3-3	1.000	2	1	3	4.1	1	0	2	2	0	5	6.8	
USC	02/03/18		21	4-6	.667	1-1	1.000	0-1	.000	1	2	3	4.1	3	0	1	2	0	9	6.9	
at Arizona	02/08/18	*	36	6-8	.750	3-4	.750	1-3	.333	1	3	4	4.1	3	2	2	2	2	16	7.3	
at Arizona State	02/10/18	*	31	5-7	.714	1-1	1.000	0-0	.000	1	6	7	4.2	3	3	2	1	2	11	7.4	
Totals			22	593	66-120	.550	13-30	.433	40-62	.645	38	67	105	4.2	80	33	24	30	18	185	7.4

## GYÖRGY "G.G." GOLOMAN'S CAREER STATISTICS

Season	gp-gs	min/avg	Total		3-Point		F-Throws		Rebounds				Scoring							
			fg-fga	pct	fg-fga	pct	ft-fa	pct	off	def	tot	avg	pf	fo	ast	to	blk	stl	pts	avg
2014-15	35-0	377/10.8	19-42	.452	6-12	.500	2-9	.222	8	45	53	1.5	63	0	20	18	10	15	46	1.3
2015-16	15-0	181/12.1	11-33	.333	2-9	.222	6-16	.375	18	23	41	2.7	34	1	4	10	6	5	30	2.0
2016-17	35-5	401/11.5	54-93	.581	1-10	.100	21-33	.636	26	59	85	2.4	69	2	23	23	29	21	130	3.7
2017-18	25-22	593/23.7	66-120	.550	13-30	.433	40-62	.645	38	67	105	4.2	80	3	33	24	30	18	185	7.4
TOTAL	110-27	1552/14.1	150-288	.521	22-61	.361	69-120	.575	90	194	284	2.6	246	6	80	75	75	59	391	3.6

# JAYLEN HANDS (4)

FRESHMAN – G – 6-3, 175 – San Diego, Calif. (Foothills Christian HS)

## SEASON/CAREER BEST PERFORMANCES

Category	Season High	Career High
Points	23 vs. Detroit Mercy (12/3/17)	23 vs. Detroit Mercy (12/3/17)
Rebounds	9 vs. Detroit Mercy (12/3/17)	9 vs. Detroit Mercy (12/3/17)
Assists	10 vs. Stanford (1/27/18)	10 vs. Stanford (1/27/18)
Steals	3 (twice), last vs. Colorado (1/13/18)	3 (twice), last vs. Colorado (1/13/18)
Blocks	1 (3 times), last at Arizona State (2/10/18)	1 (3 times), last at Arizona State (2/10/18)
Minutes	34 (twice), last at Stanford (1/4/18)	34 (twice), last at Stanford (1/4/18)
FG Made	9 vs. South Carolina State (11/17/17)	9 vs. South Carolina State (11/17/17)
FG Att.	13 (twice), last vs. Cincinnati (12/16/17)	13 (twice), last vs. Cincinnati (12/16/17)
3PFG Made	4 (3 times), last vs. Washington State (12/29/17)	4 (3 times), last vs. Washington State (12/29/17)
3PFG Att.	7 (twice), last vs. Cincinnati (12/16/17)	7 (twice), last vs. Cincinnati (12/16/17)
FT Made	7 vs. CSU Bakersfield (11/29/17)	7 vs. CSU Bakersfield (11/29/17)
FT Att.	8 (twice), last vs. California (1/25/18)	8 (twice), last vs. California (1/25/18)

## KEY NOTES ON JAYLEN HANDS

- Has averaged 11.0 points, 3.9 rebounds and 3.0 assists per game through 24 collegiate contests
- Dished a season-high 10 assists in UCLA's home victory against Stanford (Jan. 27) ... scored a season-high 23 points against South Carolina State (Nov. 17)
- Has scored in double figures in 14 of 24 games and has connected on at least one-three pointer in 17 of 24 games played
- Did not play in UCLA's victory against UC Irvine (Nov. 26) ... missed that contest with a left foot sprain, sustained late in the victory over Wisconsin (Nov. 21)
- Was a McDonald's All-American as a senior at Foothills Christian High School (El Cajon, Calif.) in 2016-17

## JAYLEN HANDS' 2017-18 GAME-BY-GAME STATISTICS

Opponent	Date	gs	min	Total		3-Pointers		Free throws		Rebounds				Scoring							
				fg-fga	pct	3fg-fga	pct	ft-fga	pct	off	def	tot	avg	pf	a	t/o	blk	stl	pts	avg	
vs Georgia Tech	11/11/17	*	28	4-11	.364	1-1	1.000	5-6	.833	1	3	4	4.0	2	1	2	0	2	14	14.0	
CENTRAL ARKANSAS	11/15/17	*	34	4-8	.500	1-2	.500	1-3	.333	1	6	7	5.5	2	6	4	0	1	10	12.0	
SOUTH CAROLINA STAT	11/17/17	*	27	9-12	.750	3-5	.600	1-2	.500	0	3	3	4.7	1	4	1	0	2	22	15.3	
vs Creighton	11/20/17	*	22	2-8	.250	0-2	.000	0-0	.000	0	3	3	4.3	4	2	2	0	0	4	12.5	
vs Wisconsin	11/21/17	*	26	4-7	.571	2-3	.667	0-0	.000	0	2	2	3.8	1	3	2	0	0	10	12.0	
UC IRVINE	11/26/17	dnp		-	-	-	-	-	-	-	-	-	-	-	-	-	-	-	-	-	
CSU BAKERSFIELD	11/29/17		24	0-5	.000	0-2	.000	7-8	.875	0	4	4	3.8	0	4	3	0	1	7	11.2	
DETROIT MERCY	12/03/17		24	8-13	.615	4-7	.571	3-4	.750	2	7	9	4.6	0	4	1	0	2	23	12.9	
at Michigan	12/09/17		26	1-6	.167	0-3	.000	2-3	.667	1	4	5	4.6	2	1	3	1	0	4	11.8	
CINCINNATI	12/16/17		26	5-13	.385	4-7	.571	0-0	.000	1	3	4	4.6	3	1	4	1	1	14	12.0	
SOUTH DAKOTA	12/19/17		24	4-8	.500	2-5	.400	2-4	.500	0	4	4	4.5	1	2	3	0	0	12	12.0	
vs Kentucky	12/23/17		24	5-10	.500	2-6	.333	2-2	1.000	0	2	2	4.3	0	2	1	0	1	14	12.2	
WASHINGTON STATE	12/29/17		24	6-9	.667	4-5	.800	3-4	.750	0	3	3	4.2	2	4	1	0	0	19	12.8	
WASHINGTON	12/31/17		25	2-6	.333	0-2	.000	2-2	1.000	1	2	3	4.1	1	2	1	0	2	6	12.2	
at Stanford	01/04/18		34	3-10	.300	0-5	.000	1-4	.250	0	4	4	4.1	3	3	2	0	0	7	11.9	
at California	01/06/18		26	3-6	.500	1-3	.333	4-5	.800	0	2	2	3.9	1	8	1	0	3	11	11.8	
UTAH	01/11/18		20	3-9	.333	2-5	.400	4-4	1.000	1	4	5	4.0	2	1	1	0	2	12	11.8	
COLORADO	01/13/18		20	3-11	.273	1-6	.167	1-2	.500	0	2	2	3.9	2	0	1	0	3	8	11.6	
at Oregon State	01/18/18		24	2-9	.222	0-3	.000	0-0	.000	0	3	3	3.8	2	2	1	0	1	4	11.2	
at Oregon	01/20/18		23	3-6	.500	3-4	.750	3-4	.750	0	5	5	3.9	5	4	6	0	0	12	11.2	
CALIFORNIA	01/25/18	*	32	4-12	.333	0-3	.000	6-8	.750	4	2	6	4.0	3	1	1	0	0	14	11.4	
STANFORD	01/27/18	*	29	2-7	.286	1-3	.333	4-4	1.000	0	3	3	4.0	0	10	1	0	1	9	11.2	
USC	02/03/18	*	32	3-8	.375	1-3	.333	2-2	1.000	0	4	4	4.0	1	4	2	0	1	9	11.1	
at Arizona	02/08/18	*	31	4-9	.444	3-4	.750	0-0	.000	1	3	4	4.0	0	1	1	0	0	11	11.1	
at Arizona State	02/10/18	*	29	4-9	.444	1-4	.250	0-0	.000	0	3	3	3.9	3	1	1	1	0	9	11.0	
Totals			10	634	88-212	.415	36-93	.387	53-71	.746	13	81	94	3.9	41	71	46	3	23	265	11.0

## JAYLEN HANDS' CAREER STATISTICS

Season	gp-gs		Total		3-Point		F-Throws		Rebounds				Scoring									
	gp	gs	fg-fga	pct	fg-fga	pct	ft-fga	pct	off	def	tot	avg	pf	fo	ast	to	blk	stl	pts	avg		
2017-18	24	10	634	26.4	88-212	.415	36-93	.387	53-71	.746	13	81	94	3.9	41	1	71	46	3	23	265	11.0
TOTAL	24	10	634	26.4	88-212	.415	36-93	.387	53-71	.746	13	81	94	3.9	41	1	71	46	3	23	265	11.0

# AARON HOLIDAY (3)

JUNIOR – G – 6-1, 185 – Chatsworth, Calif. (Campbell Hall HS)

## SEASON/CAREER BEST PERFORMANCES

Category	Season High	Career High
Points	33 vs. Washington State (12/29/17)	33 vs. Washington State (12/29/17)
Rebounds	11 vs. Washington State (12/29/17)	11 vs. Washington State (12/29/17)
Assists	9 vs. USC (2/3/18)	11 vs. Kent State (3/19/17)
Steals	5 vs. Central Arkansas (11/15/17)	5 (3 times), last vs. Ohio State (12/17/16)
Blocks	1 (6 times), last vs. USC (2/3/18)	3 vs. McNeese State (12/22/15)
Minutes	48 at Stanford (1/4/18)	48 at Stanford (1/4/18)
FG Made	11 vs. Washington State (12/29/17)	11 vs. Washington State (12/29/17)
FG Att.	21 at Stanford (1/4/18)	21 at Stanford (1/4/18)
3PFG Made	5 (twice), last vs. USC (2/3/18)	5 (3 times), last vs. USC (2/3/18)
3PFG Att.	10 at Arizona State (2/10/18)	10 at Arizona State (2/10/18)
FT Made	11 at Oregon State (1/18/18)	11 at Oregon State (1/18/18)
FT Att.	12 (twice), last at Oregon State (1/18/18)	12 (twice), last at Oregon State (1/18/18)

## KEY NOTES ON AARON HOLIDAY

- Has averaged 19.1 points, 3.5 rebounds and 5.5 assists per game through 25 contests as a junior
- Has scored in double figures in 24 of UCLA's 25 games and in each of the Bruins' 13 Pac-12 contests
- Through games played Feb. 11, Holiday ranked No. 4 in scoring (19.1 ppg) in the Pac-12 (all games) and was No. 1 in the Pac-12 in scoring in league games (20.5 ppg)
- Has scored in double figures in 68 of his 93 career games (24 of 36 as a sophomore, and 20 of 32 as a freshman)
- Totaled career highs with 33 points and 11 rebounds in UCLA's 96-82 win versus Washington State (Dec. 29), three days after having been named Pac-12 Player of the Week (Dec. 18-24)
- Became the 55th player in UCLA history to have scored at least 1,000 career points in a UCLA uniform (during the first half of UCLA's win on Dec. 29)
- Has played in every game through his three seasons ... started all 32 games as a freshman and came off the bench in all 36 contests as a sophomore

## AARON HOLIDAY'S 2017-18 GAME-BY-GAME STATISTICS

Opponent	Date	gs	min	Total		3-Pointers		Free throws		Rebounds				pf	a	t/o	blk	stl	pts	avg	
				fg-fga	pct	3fg-fga	pct	ft-fa	pct	off	def	tot	avg								
vs Georgia Tech	11/11/17	*	35	3-9	.333	0-4	.000	5-7	.714	0	3	3	3.0	2	7	4	1	1	11	11.0	
CENTRAL ARKANSAS	11/15/17	*	43	5-15	.333	4-9	.444	10-12	.833	1	5	6	4.5	2	5	5	0	5	24	17.5	
SOUTH CAROLINA STAT	11/17/17	*	32	3-7	.429	2-6	.333	0-0	.000	0	2	2	3.7	2	4	3	0	1	8	14.3	
vs Creighton	11/20/17	*	39	8-17	.471	2-6	.333	7-8	.875	0	2	2	3.3	2	7	1	0	2	25	17.0	
vs Wisconsin	11/21/17	*	35	7-12	.583	2-4	.500	2-3	.667	0	2	2	3.0	3	5	0	0	3	18	17.2	
UC IRVINE	11/26/17	*	36	7-16	.438	1-3	.333	1-3	.333	0	4	4	3.2	2	7	4	1	2	16	17.0	
CSU BAKERSFIELD	11/29/17	*	35	7-13	.538	0-5	.000	2-4	.500	1	6	7	3.7	4	6	4	0	2	16	16.9	
DETROIT MERCY	12/03/17	*	28	4-8	.500	2-5	.400	4-4	1.000	0	4	4	3.8	2	3	2	0	1	14	16.5	
at Michigan	12/09/17	*	43	9-17	.529	2-5	.400	7-8	.875	0	4	4	3.8	3	7	7	0	1	27	17.7	
CINCINNATI	12/16/17	*	37	6-12	.500	3-7	.429	2-2	1.000	0	0	0	3.4	2	3	4	0	0	17	17.6	
SOUTH DAKOTA	12/19/17	*	33	4-14	.286	1-6	.167	6-8	.750	1	4	5	3.5	3	5	2	0	2	15	17.4	
vs Kentucky	12/23/17	*	36	7-14	.500	2-6	.333	4-4	1.000	1	2	3	3.5	2	8	7	0	2	20	17.6	
WASHINGTON STATE	12/29/17	*	40	11-18	.611	5-5	1.000	6-6	1.000	1	10	11	4.1	2	4	0	1	1	33	18.8	
WASHINGTON	12/31/17	*	34	4-13	.308	1-4	.250	5-6	.833	2	5	7	4.3	4	5	6	0	0	14	18.4	
at Stanford	01/04/18	*	48	10-21	.476	3-7	.429	8-11	.727	1	0	1	4.1	3	3	1	0	3	31	19.3	
at California	01/06/18	*	35	6-10	.600	3-5	.600	6-8	.750	0	3	3	4.0	2	5	4	0	1	21	19.4	
UTAH	01/11/18	*	36	7-10	.700	4-4	1.000	2-2	1.000	0	1	1	3.8	2	6	3	0	0	20	19.4	
COLORADO	01/13/18	*	40	4-13	.308	1-4	.250	1-2	.500	1	3	4	3.8	3	4	6	1	1	10	18.9	
at Oregon State	01/18/18	*	37	4-10	.400	3-5	.600	11-12	.917	1	2	3	3.8	2	3	4	1	1	22	19.1	
at Oregon	01/20/18	*	30	3-10	.300	1-6	.167	7-8	.875	0	1	1	3.7	4	5	4	0	1	14	18.8	
CALIFORNIA	01/25/18	*	40	5-8	.625	2-3	.667	9-10	.900	0	4	4	3.7	2	6	3	0	1	21	18.9	
STANFORD	01/27/18	*	39	5-11	.455	2-4	.500	9-9	1.000	0	2	2	3.6	2	8	6	0	1	21	19.0	
USC	02/03/18	*	40	7-10	.700	5-7	.714	4-5	.800	0	6	6	3.7	2	9	4	1	1	23	19.2	
at Arizona	02/08/18	*	36	7-15	.467	1-3	.333	2-2	1.000	1	0	1	3.6	3	8	2	0	2	17	19.1	
at Arizona State	02/10/18	*	35	6-15	.400	4-10	.400	4-5	.800	0	1	1	3.5	5	5	5	1	0	20	19.1	
Totals			25	922	149-318	.469	56-133	.421	124-149	.832	11	76	87	3.5	65	138	91	7	35	478	19.1

## AARON HOLIDAY'S CAREER STATISTICS

Season	gp-gs	min/avg	Total		3-Point		F-Throws		Rebounds				Scoring							
			fg-fga	pct	fg-fga	pct	ft-fa	pct	off	def	tot	avg	pf	fo	ast	to	blk	stl	pts	avg
2015-16	32-32	1013/31.7	114-289	.394	39-93	.419	64-88	.727	19	77	96	3.0	103	7	127	92	8	45	331	10.3
2016-17	36-0	949/26.4	150-309	.485	53-129	.411	88-111	.793	12	91	103	2.9	81	2	158	87	6	39	441	12.3
2017-18	25-25	922/36.9	149-318	.469	56-133	.421	124-149	.832	11	76	87	3.5	65	1	138	91	7	35	478	19.1
TOTAL	93-57	2884/31.0	413-916	.451	148-355	.417	276-348	.793	42	244	286	3.1	249	10	423	270	21	119	1250	13.4

## IKENNA OKWARABIZIE (34)

SENIOR – C – 6-9, 255 – Lagos, Nigeria (Tyler Junior College [TX])

### SEASON/CAREER BEST PERFORMANCES

Category	Season High	Career High
Points	4 vs. Detroit Mercy (12/3/17)	4 vs. Detroit Mercy (12/3/17)
Rebounds	3 (twice), last vs. Detroit Mercy (12/3/17)	3 (twice), last vs. Detroit Mercy (12/3/17)
Assists	–	–
Steals	1 vs. UC Irvine (11/26/17)	1 vs. UC Irvine (11/26/17)
Blocks	1 vs. UC Irvine (11/26/17)	1 vs. UC Irvine (11/26/17)
Minutes	8 (twice), last vs. Detroit Mercy (12/3/17)	8 (twice), last vs. Detroit Mercy (12/3/17)
FG Made	2 vs. Detroit Mercy (12/3/17)	2 vs. Detroit Mercy (12/3/17)
FG Att.	3 vs. Detroit Mercy (12/3/17)	3 vs. Detroit Mercy (12/3/17)
3PPG Made	–	–
3PPG Att.	1 vs. UC Irvine (11/26/17)	1 vs. UC Irvine (11/26/17)
FT Made	–	1 (twice), last vs. Washington (3/1/17)
FT Att.	–	4 vs. Washington (3/1/17)

### KEY NOTES ON IKENNA OKWARABIZIE (pronounced oak-war-uh-BEE-zee-ay)

- Has played in 26 career contests over the course of three seasons ... has twice played a career-high eight minutes as a senior this season
- Has averaged 0.9 points and 1.3 rebounds in seven games off the bench for UCLA in 2017-18
- Transferred to UCLA in the summer of 2015 after spending his freshman season at Tyler Junior College (Tyler, Texas)
- Spent his final two years of high school in the Midwest (junior year in St. Louis, Mo., and his senior year in Sioux City, Iowa) after growing up in Lagos, Nigeria

### IKENNA OKWARABIZIE'S 2017-18 GAME-BY-GAME STATISTICS

Opponent	Date	gs	min	Total		3-Pointers		Free throws		Rebounds				pf	a	t/o	blk	stl	pts	avg
				fg-fga	pct	3fg-fga	pct	ft-fa	pct	off	def	tot	avg							
vs Georgia Tech	11/11/17	dn		-	-	-	-	-	-	-	-	-	-	-	-	-	-	-	-	-
CENTRAL ARKANSAS	11/15/17	dn		-	-	-	-	-	-	-	-	-	-	-	-	-	-	-	-	-
SOUTH CAROLINA STAT	11/17/17	2		0-0	.000	0-0	.000	0-0	.000	0	0	0	0.0	0	0	0	0	0	0	0.0
vs Creighton	11/20/17	dn		-	-	-	-	-	-	-	-	-	-	-	-	-	-	-	-	-
vs Wisconsin	11/21/17	dn		-	-	-	-	-	-	-	-	-	-	-	-	-	-	-	-	-
UC IRVINE	11/26/17	8		1-2	.500	0-1	.000	0-0	.000	0	3	3	1.5	1	0	0	1	1	2	1.0
CSU BAKERSFIELD	11/29/17	dn		-	-	-	-	-	-	-	-	-	-	-	-	-	-	-	-	-
DETROIT MERCY	12/03/17	8		2-3	.667	0-0	.000	0-0	.000	2	1	3	2.0	2	0	0	0	0	4	2.0
at Michigan	12/09/17	dn		-	-	-	-	-	-	-	-	-	-	-	-	-	-	-	-	-
CINCINNATI	12/16/17	2		0-0	.000	0-0	.000	0-0	.000	0	0	0	1.5	0	0	0	0	0	0	1.5
SOUTH DAKOTA	12/19/17	dn		-	-	-	-	-	-	-	-	-	-	-	-	-	-	-	-	-
vs Kentucky	12/23/17	2		0-0	.000	0-0	.000	0-0	.000	0	1	1	1.4	0	0	0	0	0	0	1.2
WASHINGTON STATE	12/29/17	dn		-	-	-	-	-	-	-	-	-	-	-	-	-	-	-	-	-
WASHINGTON	12/31/17	dn		-	-	-	-	-	-	-	-	-	-	-	-	-	-	-	-	-
at Stanford	01/04/18	4		0-0	.000	0-0	.000	0-0	.000	0	2	2	1.5	0	0	1	0	0	0	1.0
at California	01/06/18	3		0-0	.000	0-0	.000	0-0	.000	0	0	0	1.3	1	0	0	0	0	0	0.9
UTAH	01/11/18	dn		-	-	-	-	-	-	-	-	-	-	-	-	-	-	-	-	-
COLORADO	01/13/18	dn		-	-	-	-	-	-	-	-	-	-	-	-	-	-	-	-	-
at Oregon State	01/18/18	dn		-	-	-	-	-	-	-	-	-	-	-	-	-	-	-	-	-
at Oregon	01/20/18	dn		-	-	-	-	-	-	-	-	-	-	-	-	-	-	-	-	-
CALIFORNIA	01/25/18	dn		-	-	-	-	-	-	-	-	-	-	-	-	-	-	-	-	-
STANFORD	01/27/18	dn		-	-	-	-	-	-	-	-	-	-	-	-	-	-	-	-	-
USC	02/03/18	dn		-	-	-	-	-	-	-	-	-	-	-	-	-	-	-	-	-
at Arizona	02/08/18	dn		-	-	-	-	-	-	-	-	-	-	-	-	-	-	-	-	-
at Arizona State	02/10/18	dn		-	-	-	-	-	-	-	-	-	-	-	-	-	-	-	-	-
Totals		0	29	3-5	.600	0-1	.000	0-0	.000	2	7	9	1.3	4	0	1	1	1	6	0.9

### IKENNA OKWARABIZIE'S CAREER STATISTICS

Season	gp-gs	min/avg	Total		3-Point		F-Throws		Rebounds				Scoring							
			fg-fga	pct	fg-fga	pct	ft-fa	pct	off	def	tot	avg	pf	fo	ast	to	blk	stl	pts	avg
2015-16	7-0	13/1.9	0-2	.000	0-0	.000	0-0	.000	1	3	4	0.6	4	0	0	2	0	0	0	0.0
2016-17	12-0	31/2.6	0-2	.000	0-0	.000	2-6	.333	1	6	7	0.6	4	0	0	3	0	1	2	0.2
2017-18	7-0	29/4.1	3-5	.600	0-1	.000	0-0	.000	2	7	9	1.3	4	0	0	1	1	1	6	0.9
TOTAL	26-0	73/2.8	3-9	.333	0-1	.000	2-6	.333	4	16	20	0.8	12	0	0	6	1	2	8	0.3

## ALEX OLESINSKI (0)

REDSHIRT SOPHOMORE – F – 6-10, 220 – Roswell, N.M. (La Lumiere School [IN])

### SEASON/CAREER BEST PERFORMANCES

Category	Season High	Career High
Points	14 at California (1/6/18)	14 at California (1/6/18)
Rebounds	10 vs. South Carolina State (11/17/17)	10 vs. South Carolina State (11/17/17)
Assists	3 vs. USC (2/3/18)	3 vs. USC (2/3/18)
Steals	2 vs. Kentucky (12/23/17)	2 vs. Kentucky (12/23/17)
Blocks	2 (twice), last at California (1/6/18)	2 (twice), last at California (1/6/18)
Minutes	31 at Stanford (1/4/18)	31 at Stanford (1/4/18)
FG Made	4 (twice), last at California (1/6/18)	4 (twice), last at California (1/6/18)
FG Att.	5 (4 times), last at California (1/6/18)	6 vs. Monmouth (11/13/15)
3PG Made	3 at California (1/6/18)	3 at California (1/6/18)
3PG Att.	4 at California (1/6/18)	4 at California (1/6/18)
FT Made	5 vs. Central Arkansas (11/15/17)	5 vs. Central Arkansas (11/15/17)
FT Att.	6 vs. Central Arkansas (11/15/17)	6 vs. Central Arkansas (11/15/17)

### KEY NOTES ON ALEX OLESINSKI

- Has averaged 4.6 points and 3.8 rebounds in 17.9 minutes per game off the bench for the Bruins
- Scored a career-high 14 rebounds in the Bruins 107-84 win at California (Jan. 6), connecting on a career-best three 3-pointers
- Tallied a career-best 10 rebounds in UCLA's victory over South Carolina State (Nov. 17)
- Did not play last season, taking a redshirt year after having missed the first two months of the season with a stress reaction in his left foot
- Has played in 48 career games, including 25 this season and 23 as a true freshman in 2015-16

### ALEX OLESINSKI'S 2017-18 GAME-BY-GAME STATISTICS

Opponent	Date	gs	min	Total		3-Pointers		Free throws		Rebounds				pf	a	t/o	blk	stl	pts	avg
				fg-fga	pct	3fg-fga	pct	ft-fga	pct	off	def	tot	avg							
vs Georgia Tech	11/11/17		14	2-3	.667	0-0	.000	1-2	.500	0	2	2	2.0	3	0	1	1	0	5	5.0
CENTRAL ARKANSAS	11/15/17		24	2-4	.500	1-2	.500	5-6	.833	2	5	7	4.5	2	1	0	0	1	10	7.5
SOUTH CAROLINA STAT	11/17/17		22	4-5	.800	0-1	.000	0-0	.000	5	5	10	6.3	2	2	3	2	1	8	7.7
vs Creighton	11/20/17		21	1-2	.500	0-0	.000	0-0	.000	0	2	2	5.3	3	0	0	1	0	2	6.3
vs Wisconsin	11/21/17		17	2-3	.667	1-2	.500	1-2	.500	1	1	2	4.6	3	1	0	0	0	6	6.2
UC IRVINE	11/26/17		20	2-4	.500	0-1	.000	1-1	1.000	2	4	6	4.8	1	0	0	0	1	5	6.0
CSU BAKERSFIELD	11/29/17		22	3-4	.750	1-2	.500	1-2	.500	2	2	4	4.7	1	0	1	1	0	8	6.3
DETROIT MERCY	12/03/17		19	3-5	.600	0-2	.000	1-1	1.000	1	2	3	4.5	3	0	1	0	0	7	6.4
at Michigan	12/09/17		11	0-3	.000	0-3	.000	0-0	.000	0	2	2	4.2	3	0	2	0	0	0	5.7
CINCINNATI	12/16/17		22	1-2	.500	1-2	.500	2-2	1.000	0	7	7	4.5	3	0	0	0	0	5	5.6
SOUTH DAKOTA	12/19/17		17	2-3	.667	1-2	.500	0-1	.000	0	2	2	4.3	2	2	0	1	0	5	5.5
vs Kentucky	12/23/17		18	0-2	.000	0-1	.000	2-2	1.000	3	1	4	4.3	2	0	0	0	2	2	5.3
WASHINGTON STATE	12/29/17		15	1-3	.333	0-1	.000	0-0	.000	2	2	4	4.2	1	0	0	0	0	2	5.0
WASHINGTON	12/31/17		18	1-1	1.000	0-0	.000	0-0	.000	0	0	0	3.9	3	0	0	0	0	2	4.8
at Stanford	01/04/18		31	1-5	.200	0-3	.000	1-2	.500	3	5	8	4.2	3	1	0	1	0	3	4.7
at California	01/06/18		22	4-5	.800	3-4	.750	3-3	1.000	1	5	6	4.3	3	0	0	2	0	14	5.3
UTAH	01/11/18		19	1-2	.500	0-1	.000	1-1	1.000	1	2	3	4.2	2	0	2	0	0	3	5.1
COLORADO	01/13/18		16	1-2	.500	0-0	.000	0-2	.000	3	1	4	4.2	1	1	1	0	0	2	4.9
at Oregon State	01/18/18		17	2-3	.667	1-1	1.000	0-0	.000	1	3	4	4.2	5	0	0	0	1	5	4.9
at Oregon	01/20/18		12	2-2	1.000	2-2	1.000	2-2	1.000	0	3	3	4.2	2	2	0	1	0	8	5.1
CALIFORNIA	01/25/18		16	0-0	.000	0-0	.000	2-4	.500	2	1	3	4.1	1	0	1	0	1	2	5.0
STANFORD	01/27/18		18	2-4	.500	1-2	.500	0-0	.000	0	2	2	4.0	1	0	0	0	0	5	5.0
USC	02/03/18		14	1-1	1.000	0-0	.000	1-2	.500	2	1	3	4.0	3	3	0	1	0	3	4.9
at Arizona	02/08/18		14	0-1	.000	0-1	.000	2-2	1.000	0	4	4	4.0	1	1	0	1	0	2	4.8
at Arizona State	02/10/18		8	1-2	.500	0-1	.000	0-0	.000	1	0	1	3.8	4	0	1	0	0	2	4.6
Totals		0	447	39-71	.549	12-34	.353	26-37	.703	32	64	96	3.8	58	14	13	12	7	116	4.6

### ALEX OLESINSKI'S CAREER STATISTICS

Season	gp-gs	min/avg	Total		3-Point		F-Throws		Rebounds				Scoring							
			fg-fga	pct	fg-fga	pct	ft-fga	pct	off	def	tot	avg	pf	fo	ast	to	blk	stl	pts	avg
2015-16	23-0	161/7.0	7-26	.269	1-7	.143	13-20	.650	21	25	46	2.0	34	0	4	10	0	5	28	1.2
2017-18	25-0	447/17.9	39-71	.549	12-34	.353	26-37	.703	32	64	96	3.8	58	1	14	13	12	7	116	4.6
TOTAL	48-0	608/12.7	46-97	.474	13-41	.317	39-57	.684	53	89	142	3.0	92	1	18	23	12	12	144	3.0

**CHRIS SMITH (5)**

FRESHMAN – G – 6-9, 200 – Chicago, Ill. (Huntington Prep [WV])

**SEASON/CAREER BEST PERFORMANCES**

Category	Season High	Career High
Points	15 vs. South Carolina State (11/17/17)	15 vs. South Carolina State (11/17/17)
Rebounds	6 (twice), last at Michigan (12/9/17)	6 (twice), last at Michigan (12/9/17)
Assists	3 (twice), last vs. Colorado (1/13/18)	3 (twice), last vs. Colorado (1/13/18)
Steals	2 (twice), last vs. California (1/25/18)	2 (twice), last vs. California (1/25/18)
Blocks	1 (5 times), last vs. Stanford (1/27/18)	1 (5 times), last vs. Stanford (1/27/18)
Minutes	21 vs. South Carolina State (11/17/17)	21 vs. South Carolina State (11/17/17)
FG Made	5 (twice), last vs. Detroit Mercy (12/3/17)	5 (twice), last vs. Detroit Mercy (12/3/17)
FG Att.	9 vs. vs. Detroit Mercy (12/3/17)	9 vs. vs. Detroit Mercy (12/3/17)
3PPG Made	2 vs. South Carolina State (11/17/17)	2 vs. South Carolina State (11/17/17)
3PPG Att.	3 (twice), last vs. Creighton (11/20/17)	3 (twice), last vs. Creighton (11/20/17)
FT Made	3 (3 times), last vs. Detroit Mercy (12/3/17)	3 (3 times), last vs. Detroit Mercy (12/3/17)
FT Att.	5 (twice), last vs. Creighton (11/20/17)	5 (twice), last vs. Creighton (11/20/17)

**KEY NOTES ON CHRIS SMITH**

- Through 25 games, has averaged 4.3 points and 2.0 rebounds per game coming off the bench (has averaged 13.6 minutes per game)
- Scored a season-high 15 points, also contributing three assists and three rebounds, in the team's win over South Carolina State (Nov. 17)
- Has totaled at least 10 points in three games ... in addition, has shot 48.7 percent from the field in 11 Pac-12 games (19-for-39)
- Excelled last season as a high school senior at Huntington Prep in West Virginia, averaging 14 points, eight rebounds and six assists per game
- Originally from the Chicago area, spent his first three years of high school at Forth Worth Country Day School (Fort Worth, Texas)

**CHRIS SMITH'S 2017-18 GAME-BY-GAME STATISTICS**

Opponent	Date	gs	min	Total		3-Pointers		Free throws		Rebounds				pf	a	t/o	blk	stl	pts	avg
				fg-fga	pct	3fg-fga	pct	ft-fga	pct	off	def	tot	avg							
vs Georgia Tech	11/11/17		8	0-1	.000	0-0	.000	0-0	.000	0	1	1	1.0	1	0	1	0	0	0	0.0
CENTRAL ARKANSAS	11/15/17		13	3-5	.600	0-0	.000	0-1	.000	3	3	6	3.5	0	1	1	0	0	6	3.0
SOUTH CAROLINA STAT	11/17/17		21	5-7	.714	2-3	.667	3-5	.600	1	2	3	3.3	3	3	2	1	0	15	7.0
vs Creighton	11/20/17		20	2-7	.286	0-3	.000	3-5	.600	0	1	1	2.8	0	0	1	0	0	7	7.0
vs Wisconsin	11/21/17		15	0-2	.000	0-0	.000	2-2	1.000	0	1	1	2.4	1	0	2	1	0	2	6.0
UC IRVINE	11/26/17		19	1-4	.250	0-1	.000	2-4	.500	1	1	2	2.3	1	1	1	0	2	4	5.7
CSU BAKERSFIELD	11/29/17		14	2-6	.333	0-2	.000	0-0	.000	1	0	1	2.1	2	0	0	0	0	4	5.4
DETROIT MERCY	12/03/17		19	5-9	.556	1-2	.500	3-4	.750	0	1	1	2.0	1	1	2	0	0	14	6.5
at Michigan	12/09/17		16	0-4	.000	0-1	.000	0-0	.000	2	4	6	2.4	1	0	1	0	0	0	5.8
CINCINNATI	12/16/17		8	0-1	.000	0-1	.000	0-1	.000	0	0	0	2.2	2	0	2	0	0	0	5.2
SOUTH DAKOTA	12/19/17		18	4-5	.800	0-1	.000	2-2	1.000	1	0	1	2.1	2	1	1	1	0	10	5.6
vs Kentucky	12/23/17		5	0-0	.000	0-0	.000	0-0	.000	0	0	0	1.9	0	0	1	0	0	0	5.2
WASHINGTON STATE	12/29/17		11	1-2	.500	0-1	.000	2-4	.500	0	1	1	1.8	1	0	3	0	0	4	5.1
WASHINGTON	12/31/17		11	1-3	.333	0-0	.000	0-0	.000	1	2	3	1.9	1	1	1	0	0	2	4.9
at Stanford	01/04/18		15	1-3	.333	0-2	.000	0-0	.000	1	3	4	2.1	1	0	1	0	0	2	4.7
at California	01/06/18		14	1-3	.333	0-1	.000	0-0	.000	0	2	2	2.1	3	0	1	0	0	2	4.5
UTAH	01/11/18		15	0-1	.000	0-0	.000	0-0	.000	0	1	1	2.0	0	0	0	0	0	0	4.2
COLORADO	01/13/18		14	0-3	.000	0-2	.000	0-3	.000	0	3	3	2.1	2	3	0	1	0	0	4.0
at Oregon State	01/18/18		14	4-8	.500	0-1	.000	1-2	.500	1	1	2	2.1	1	0	0	0	1	9	4.3
at Oregon	01/20/18		16	2-2	1.000	0-0	.000	1-2	.500	1	2	3	2.1	0	1	2	0	0	5	4.3
CALIFORNIA	01/25/18		14	4-5	.800	0-1	.000	1-1	1.000	0	0	0	2.0	0	1	2	0	2	9	4.5
STANFORD	01/27/18		13	1-1	1.000	0-0	.000	0-0	.000	1	1	2	2.0	2	1	2	1	1	2	4.4
USC	02/03/18		9	1-4	.250	0-1	.000	2-3	.667	0	2	2	2.0	0	0	0	0	0	4	4.4
at Arizona	02/08/18		6	1-1	1.000	0-0	.000	0-0	.000	0	0	0	1.9	0	0	1	0	0	2	4.3
at Arizona State	02/10/18		13	2-3	.667	0-0	.000	0-0	.000	0	3	3	2.0	0	0	2	0	0	4	4.3
Totals		0	341	41-90	.456	3-23	.130	22-39	.564	14	35	49	2.0	25	14	30	5	6	107	4.3

**CHRIS SMITH'S CAREER STATISTICS**

Season	gp-gs	min/avg	Total		3-Point		F-Throws		Rebounds				Scoring							
			fg-fga	pct	fg-fga	pct	ft-fga	pct	off	def	tot	avg	pf	fo	ast	to	blk	stl	pts	avg
2017-18	25-0	341/13.6	41-90	.456	3-23	.130	22-39	.564	14	35	49	2.0	25	0	14	30	5	6	107	4.3
TOTAL	25-0	341/13.6	41-90	.456	3-23	.130	22-39	.564	14	35	49	2.0	25	0	14	30	5	6	107	4.3

## THOMAS WELSH (40)

SENIOR – C – 7-0, 255 – Redondo Beach, Calif. (Loyola HS)

### SEASON/CAREER BEST PERFORMANCES

Category	Season High	Career High
Points	22 at Michigan (12/9/17)	22 (twice), last at Michigan (12/9/17)
Rebounds	15 vs. South Carolina State (11/17/17)	16 (3 times), last vs. USC (2/18/17)
Assists	4 (twice), last vs. South Dakota (12/19/17)	4 (twice), last vs. South Dakota (12/19/17)
Steals	3 (twice), last vs. Stanford (1/27/18)	3 (twice), last vs. Stanford (1/27/18)
Blocks	3 (twice), last vs. South Dakota (12/19/17)	5 vs. Monmouth (11/13/15)
Minutes	40 at Michigan (12/9/17)	40 at Michigan (12/9/17)
FG Made	9 vs. Colorado (1/13/18)	10 vs. Cal Poly (11/15/15)
FG Att.	17 vs. Central Arkansas (11/15/17)	17 vs. Central Arkansas (11/15/17)
3PGF Made	4 at California (1/6/18)	4 at California (1/6/18)
3PGF Att.	8 vs. USC (2/3/18)	8 vs. USC (2/3/18)
FT Made	5 (twice), last at Oregon (1/20/18)	5 (3 times), last at Oregon (1/20/18)
FT Att.	6 (twice), last at Oregon (1/20/18)	6 (4 times), last at Oregon (1/20/18)

### KEY NOTES ON THOMAS WELSH

- Has averaged 13.0 points and 10.3 rebounds through 25 contests as a senior ... through Sunday, Feb. 11, Welsh ranked No. 16 in the nation in rebounds per game (10.3)
- Has registered 14 double-doubles in 25 games, logging season highs of 22 points (at Michigan) and 15 rebounds (versus South Carolina State)
- Through 124 career games, ranks No. 6 on UCLA's all-time rebounds list (935) ... trails Don MacLean (No. 5, 992 rebounds) on the Bruins' all-time list
- Currently ranks second in rebounds among Pac-12 players (10.3 rpg) ... in addition, is tied for the No. 1 spot in league games among Pac-12 players in rebounding (10.0 rpg)
- Ranks No. 3 on the school's all-time blocked shots list (138 blocks) ... Jelani McCoy leads that UCLA top 10 list (188), followed by Dan Gadzuric (184)
- Has tallied 33 career double-doubles at UCLA (14 as a senior, 9 as a junior, and 10 as a sophomore)
- Thomas' older brother (Jack) graduated from Santa Clara and his younger brother (Henry) is currently a sophomore on the men's basketball team at Harvard

### THOMAS WELSH'S 2017-18 GAME-BY-GAME STATISTICS

Opponent	Date	gs	min	Total		3-Pointers		Free throws		Rebounds				pf	a	t/o	blk	stl	pts	avg	
				fg-fga	pct	3fg-fga	pct	ft-fa	pct	off	def	tot	avg								
vs Georgia Tech	11/11/17	*	37	5-8	.625	0-0	.000	0-0	.000	3	5	8	8.0	2	0	2	3	2	10	10.0	
CENTRAL ARKANSAS	11/15/17	*	38	8-19	.421	0-1	.000	0-0	.000	5	6	11	9.5	2	3	1	1	2	16	13.0	
SOUTH CAROLINA STAT	11/17/17	*	26	5-9	.556	0-1	.000	3-4	.750	5	10	15	11.3	2	2	1	2	0	13	13.0	
vs Creighton	11/20/17	*	27	5-11	.455	2-3	.667	4-4	1.000	3	10	13	11.8	4	3	1	2	1	16	13.8	
vs Wisconsin	11/21/17	*	36	4-10	.400	1-3	.333	2-3	.667	2	6	8	11.0	1	1	2	0	2	11	13.2	
UC IRVINE	11/26/17	*	32	4-9	.444	0-0	.000	5-6	.833	1	12	13	11.3	1	2	0	1	1	13	13.2	
CSU BAKERSFIELD	11/29/17	*	29	4-7	.571	1-1	1.000	4-5	.800	3	7	10	11.1	4	0	1	0	1	13	13.1	
DETROIT MERCY	12/03/17	*	26	3-6	.500	0-0	.000	2-2	1.000	4	5	9	10.9	1	0	0	2	0	8	12.5	
at Michigan	12/09/17	*	40	8-12	.667	2-2	1.000	4-4	1.000	2	8	10	10.8	1	1	2	2	0	22	13.6	
CINCINNATI	12/16/17	*	35	2-7	.286	0-2	.000	0-0	.000	4	5	9	10.6	3	4	3	0	0	4	12.6	
SOUTH DAKOTA	12/19/17	*	30	7-14	.500	3-7	.429	2-2	1.000	2	9	11	10.6	2	4	3	3	1	19	13.2	
vs Kentucky	12/23/17	*	35	5-11	.455	3-6	.500	0-0	.000	2	9	11	10.7	4	1	2	0	3	13	13.2	
WASHINGTON STATE	12/29/17	*	33	4-11	.364	0-4	.000	4-4	1.000	5	9	14	10.9	3	3	0	0	0	12	13.1	
WASHINGTON	12/31/17	*	35	1-6	.167	1-3	.333	4-4	1.000	2	10	12	11.0	3	1	1	1	0	7	12.6	
at Stanford	01/04/18	*	23	3-7	.429	1-4	.250	1-3	.333	1	9	10	10.9	5	1	2	1	2	8	12.3	
at California	01/06/18	*	31	6-9	.667	4-6	.667	3-4	.750	4	10	14	11.1	1	2	1	1	0	19	12.8	
UTAH	01/11/18	*	32	3-9	.333	1-3	.333	0-0	.000	2	4	6	10.8	2	1	0	0	1	7	12.4	
COLORADO	01/13/18	*	36	9-10	.900	2-3	.667	0-0	.000	1	7	8	10.7	4	1	0	0	0	20	12.8	
at Oregon State	01/18/18	*	35	4-13	.308	2-6	.333	0-0	.000	3	10	13	10.8	4	0	1	1	0	10	12.7	
at Oregon	01/20/18	*	36	6-11	.545	0-1	.000	5-6	.833	4	6	10	10.8	2	1	0	0	0	17	12.9	
CALIFORNIA	01/25/18	*	26	3-10	.300	1-5	.200	0-0	.000	0	5	5	10.5	1	1	0	1	1	7	12.6	
STANFORD	01/27/18	*	31	6-10	.600	1-3	.333	0-2	.000	1	9	10	10.5	3	0	2	2	3	13	12.6	
USC	02/03/18	*	35	8-15	.533	3-8	.375	2-2	1.000	2	6	8	10.3	1	2	0	0	0	21	13.0	
at Arizona	02/08/18	*	30	5-9	.556	1-4	.250	0-0	.000	2	10	12	10.4	3	0	0	0	1	11	12.9	
at Arizona State	02/10/18	*	36	5-10	.500	1-4	.250	3-3	1.000	0	8	8	10.3	1	2	0	1	0	14	13.0	
Totals			25	810	123-253	.486	30-80	.375	48-58	.828	63	195	258	10.3	60	36	25	24	21	324	13.0

### THOMAS WELSH'S CAREER STATISTICS

Season	gp-gs	min/avg	Total		3-Point		F-Throws		Rebounds				Scoring							
			fg-fga	pct	fg-fga	pct	ft-fa	pct	off	def	tot	avg	pf	fo	ast	to	blk	stl	pts	avg
2014-15	36-3	565/15.7	62-132	.470	0-0	.000	14-23	.609	54	83	137	3.8	85	1	8	17	39	14	138	3.8
2015-16	31-26	832/26.8	157-266	.590	0-0	.000	34-45	.756	100	163	263	8.5	86	6	17	25	32	8	348	11.2
2016-17	32-32	802/25.1	151-258	.585	1-1	1.000	42-47	.894	70	207	277	8.7	81	4	32	14	43	11	345	10.8
2017-18	25-25	810/32.4	123-253	.486	30-80	.375	48-58	.828	63	195	258	10.3	60	1	36	25	24	21	324	13.0
TOTAL	124-86	3009/24.3	493-909	.542	31-81	.383	138-173	.798	287	648	935	7.5	312	12	93	81	138	54	1155	9.3



# KRIS WILKES (13)

FRESHMAN – G – 6-8, 195 – Indianapolis, Ind (North Central HS)

## SEASON/CAREER BEST PERFORMANCES

Category	Season High	Career High
Points	21 (twice), last at Oregon (1/20/18)	21 (twice), last at Oregon (1/20/18)
Rebounds	12 vs. Central Arkansas (11/15/17)	12 vs. Central Arkansas (11/15/17)
Assists	5 at Oregon State (1/18/18)	5 at Oregon State (1/18/18)
Steals	4 vs. Utah (1/11/18)	4 vs. Utah (1/11/18)
Blocks	3 vs. Central Arkansas (11/15/17)	3 vs. Central Arkansas (11/15/17)
Minutes	36 at Oregon (1/20/18)	36 at Oregon (1/20/18)
FG Made	8 vs. Central Arkansas (11/15/17)	8 vs. Central Arkansas (11/15/17)
FG Att.	17 vs. Central Arkansas (11/15/17)	17 vs. Central Arkansas (11/15/17)
3PFG Made	4 (twice), last at California (1/6/18)	4 (twice), last at California (1/6/18)
3PFG Att.	9 vs. Kentucky (12/23/17)	9 vs. Kentucky (12/23/17)
FT Made	8 vs. UC Irvine (11/26/17)	8 vs. UC Irvine (11/26/17)
FT Att.	13 vs. UC Irvine (11/26/17)	13 vs. UC Irvine (11/26/17)

## KEY NOTES ON KRIS WILKES

- Has averaged 13.7 points and 5.2 rebounds in 25 games ... has twice scored a season-high 21 points (versus Washington and at Oregon)
- Through games played Sunday, Feb. 11, Wilkes was ranked No. 4 among all Pac-12 freshmen in scoring (13.7 ppg)
- Has scored at least 10 points in 20 of 25 contests ... has scored 20 or more points in four games
- Has shot 47.1 percent from the field in UCLA's 13 Pac-12 games (66-for-140)
- Was a McDonald's All-American as a senior at North Central High School in Indianapolis, Ind. (2017)

## KRIS WILKES' 2017-18 GAME-BY-GAME STATISTICS

Opponent	Date	gs	min	Total		3-Pointers		Free throws		Rebounds				pf	a	t/o	blk	stl	pts	avg	
				fg-fga	pct	3fg-fga	pct	ft-fga	pct	off	def	tot	avg								
vs Georgia Tech	11/11/17	*	30	6-12	.500	4-6	.667	2-4	.500	2	2	4	4.0	3	1	2	0	0	18	18.0	
CENTRAL ARKANSAS	11/15/17	*	32	8-17	.471	2-3	.667	2-2	1.000	4	8	12	8.0	3	0	1	3	1	20	19.0	
SOUTH CAROLINA STAT	11/17/17	*	26	5-12	.417	1-4	.250	3-7	.429	3	3	6	7.3	1	1	1	1	0	14	17.3	
vs Creighton	11/20/17	*	32	6-12	.500	0-4	.000	3-6	.500	1	5	6	7.0	2	1	1	1	2	15	16.8	
vs Wisconsin	11/21/17	*	23	2-5	.400	0-2	.000	0-0	.000	2	2	4	6.4	5	1	2	0	1	4	14.2	
UC IRVINE	11/26/17	*	26	3-9	.333	0-3	.000	8-13	.615	2	4	6	6.3	0	0	0	1	0	14	14.2	
CSU BAKERSFIELD	11/29/17	*	26	4-11	.364	0-2	.000	3-6	.500	3	4	7	6.4	4	2	2	2	0	11	13.7	
DETROIT MERCY	12/03/17	*	19	3-7	.429	1-2	.500	2-4	.500	1	5	6	6.4	2	3	1	0	1	9	13.1	
at Michigan	12/09/17	*	31	3-5	.600	0-2	.000	0-1	.000	0	3	3	6.0	3	1	1	0	0	6	12.3	
CINCINNATI	12/16/17	*	28	5-13	.385	1-5	.200	1-2	.500	3	5	8	6.2	3	2	2	2	1	12	12.3	
SOUTH DAKOTA	12/19/17	*	23	2-6	.333	1-3	.333	0-0	.000	0	3	3	5.9	4	2	3	1	1	5	11.6	
vs Kentucky	12/23/17	*	35	7-15	.467	3-9	.333	3-4	.750	2	3	5	5.8	1	1	1	0	1	20	12.3	
WASHINGTON STATE	12/29/17	*	25	3-9	.333	1-6	.167	7-9	.778	1	4	5	5.8	1	1	1	0	0	14	12.5	
WASHINGTON	12/31/17	*	32	7-13	.538	2-4	.500	5-6	.833	1	4	5	5.7	1	1	0	0	2	21	13.1	
at Stanford	01/04/18	*	34	8-15	.533	2-5	.400	0-0	.000	0	3	3	5.5	5	2	1	0	0	18	13.4	
at California	01/06/18	*	28	5-10	.500	4-6	.667	2-4	.500	1	2	3	5.4	4	4	1	1	0	16	13.6	
UTAH	01/11/18	*	31	7-11	.636	3-5	.600	2-4	.500	1	3	4	5.3	2	1	1	0	4	19	13.9	
COLORADO	01/13/18	*	32	3-11	.273	1-6	.167	3-3	1.000	3	6	9	5.5	1	1	1	1	0	10	13.7	
at Oregon State	01/18/18	*	30	4-8	.500	1-4	.250	0-0	.000	1	3	4	5.4	2	5	3	0	0	9	13.4	
at Oregon	01/20/18	*	36	7-12	.583	3-7	.429	4-6	.667	0	3	3	5.3	3	2	0	2	2	21	13.8	
CALIFORNIA	01/25/18	*	22	2-8	.250	1-5	.200	5-6	.833	2	5	7	5.4	4	2	1	0	0	10	13.6	
STANFORD	01/27/18	*	28	6-7	.857	2-2	1.000	4-4	1.000	1	4	5	5.4	2	0	0	1	1	18	13.8	
USC	02/03/18	*	33	5-10	.500	2-4	.500	1-2	.500	2	3	5	5.3	2	0	3	0	1	13	13.8	
at Arizona	02/08/18	*	30	5-11	.455	2-5	.400	2-2	1.000	0	1	1	5.2	3	1	3	0	0	14	13.8	
at Arizona State	02/10/18	*	27	4-15	.267	1-4	.250	2-2	1.000	3	4	7	5.2	3	0	0	0	0	11	13.7	
Totals			25	719	120-264	.455	38-108	.352	64-97	.660	39	92	131	5.2	64	35	32	16	18	342	13.7

## KRIS WILKES' CAREER STATISTICS

Season	gp-gs	min/avg	Total		3-Point		F-Throws		Rebounds				Scoring							
			fg-fga	pct	fg-fga	pct	ft-fga	pct	off	def	tot	avg	pf	fo	ast	to	blk	stl	pts	avg
2017-18	25-25	719/28.8	120-264	.455	38-108	.352	64-97	.660	39	92	131	5.2	64	2	35	32	16	18	342	13.7
TOTAL	25-25	719/28.8	120-264	.455	38-108	.352	64-97	.660	39	92	131	5.2	64	2	35	32	16	18	342	13.7

## ALEC WULFF (21)

SENIOR – G – 6-3, 190 – Laguna Beach, Calif. (Laguna Beach HS)

### SEASON/CAREER BEST PERFORMANCES

Category	Season High	Career High
Points	3 (twice), last vs. Washington (12/31/17)	6 vs. UC Riverside (11/30/16)
Rebounds	–	1 vs. Pacific (11/11/16)
Assists	1 vs. South Carolina State (11/17/17)	1 (4 times), last vs. South Carolina State (11/17/17)
Steals	–	1 (twice), last vs. UC Riverside (11/30/16)
Blocks	–	–
Minutes	4 vs. UC Irvine (11/26/17)	4 (twice), last vs. UC Irvine (11/26/17)
FG Made	1 vs. South Carolina State (11/17/17)	2 vs. UC Riverside (11/30/16)
FG Att.	2 vs. Detroit Mercy (12/3/17)	3 vs. UC Riverside (11/30/16)
3PFG Made	1 (twice), last vs. Washington (12/31/17)	2 vs. UC Riverside (11/30/16)
3PFG Att.	1 (3 times), last vs. Washington (12/31/17)	3 vs. UC Riverside (11/30/16)
FT Made	2 vs. Utah (1/11/18)	2 vs. Utah (1/11/18)
FT Att.	2 vs. Utah (1/11/18)	2 vs. Utah (1/11/18)

### KEY NOTES ON ALEC WULFF

- Has played in 29 career games over four seasons, including seven games this season
- Has shot 6-for-13 in his career (46.2%), with all but one of the shot attempts coming from beyond the three-point arc
- Joined the team in the summer of 2014 after having been a standout basketball and volleyball player at Laguna Beach High School (Laguna Beach, Calif.)
- His younger brother, Isaac Wulff, is currently a sophomore on the Bruins' roster

### ALEC WULFF'S 2017-18 GAME-BY-GAME STATISTICS

Opponent	Date	gs	min	Total		3-Pointers		Free throws		Rebounds				pf	a	t/o	blk	stl	pts	avg	
				fg-fga	pct	3fg-fga	pct	ft-fa	pct	off	def	tot	avg								
vs Georgia Tech	11/11/17		dnp	-	-	-	-	-	-	-	-	-	-	-	-	-	-	-	-	-	
CENTRAL ARKANSAS	11/15/17		dnp	-	-	-	-	-	-	-	-	-	-	-	-	-	-	-	-	-	
SOUTH CAROLINA STAT	11/17/17		2	1-1	1.000	1-1	1.000	0-0	.000	0	0	0	0.0	0	1	0	0	0	3	3.0	
vs Creighton	11/20/17		dnp	-	-	-	-	-	-	-	-	-	-	-	-	-	-	-	-	-	
vs Wisconsin	11/21/17		dnp	-	-	-	-	-	-	-	-	-	-	-	-	-	-	-	-	-	
UC IRVINE	11/26/17		4	0-0	.000	0-0	.000	0-0	.000	0	0	0	0.0	0	0	1	0	0	0	1.5	
CSU BAKERSFIELD	11/29/17		dnp	-	-	-	-	-	-	-	-	-	-	-	-	-	-	-	-	-	
DETROIT MERCY	12/03/17		4	0-2	.000	0-1	.000	0-0	.000	0	0	0	0.0	0	0	0	0	0	0	1.0	
at Michigan	12/09/17		1	0-0	.000	0-0	.000	0-0	.000	0	0	0	0.0	0	0	0	0	0	0	0.8	
CINCINNATI	12/16/17		dnp	-	-	-	-	-	-	-	-	-	-	-	-	-	-	-	-	-	
SOUTH DAKOTA	12/19/17		dnp	-	-	-	-	-	-	-	-	-	-	-	-	-	-	-	-	-	
vs Kentucky	12/23/17		dnp	-	-	-	-	-	-	-	-	-	-	-	-	-	-	-	-	-	
WASHINGTON STATE	12/29/17		dnp	-	-	-	-	-	-	-	-	-	-	-	-	-	-	-	-	-	
WASHINGTON	12/31/17		1	1-1	1.000	1-1	1.000	0-0	.000	0	0	0	0.0	0	0	0	0	0	3	1.2	
at Stanford	01/04/18		dnp	-	-	-	-	-	-	-	-	-	-	-	-	-	-	-	-	-	
at California	01/06/18		2	0-0	.000	0-0	.000	0-0	.000	0	0	0	0.0	0	0	0	0	0	0	1.0	
UTAH	01/11/18		1	0-0	.000	0-0	.000	2-2	1.000	0	0	0	0.0	0	0	0	0	0	2	1.1	
COLORADO	01/13/18		dnp	-	-	-	-	-	-	-	-	-	-	-	-	-	-	-	-	-	
at Oregon State	01/18/18		dnp	-	-	-	-	-	-	-	-	-	-	-	-	-	-	-	-	-	
at Oregon	01/20/18		dnp	-	-	-	-	-	-	-	-	-	-	-	-	-	-	-	-	-	
CALIFORNIA	01/25/18		dnp	-	-	-	-	-	-	-	-	-	-	-	-	-	-	-	-	-	
STANFORD	01/27/18		dnp	-	-	-	-	-	-	-	-	-	-	-	-	-	-	-	-	-	
USC	02/03/18		dnp	-	-	-	-	-	-	-	-	-	-	-	-	-	-	-	-	-	
at Arizona	02/08/18		dnp	-	-	-	-	-	-	-	-	-	-	-	-	-	-	-	-	-	
at Arizona State	02/10/18		dnp	-	-	-	-	-	-	-	-	-	-	-	-	-	-	-	-	-	
Totals			0	15	2-4	.500	2-3	.667	2-2	1.000	0	0	0	0.0	0	1	1	0	0	8	1.1

### ALEC WULFF'S CAREER STATISTICS

Season	gp-gs	min/avg	Total		3-Point		F-Throws		Rebounds				Scoring							
			fg-fga	pct	fg-fga	pct	ft-fa	pct	off	def	tot	avg	pf	fo	ast	to	blk	stl	pts	avg
2014-15	4-0	5/1.3	0-1	.000	0-1	.000	0-0	.000	0	0	0	0.0	0	0	1	0	0	1	0	0.0
2015-16	5-0	7/1.4	2-2	1.000	2-2	1.000	0-0	.000	0	0	0	0.0	0	0	1	0	0	0	6	1.2
2016-17	13-0	24/1.8	2-6	.333	2-6	.333	0-0	.000	0	1	1	0.1	2	0	1	0	0	1	6	0.5
2017-18	7-0	15/2.1	2-4	.500	2-3	.667	2-2	1.000	0	0	0	0.0	0	0	1	1	0	0	8	1.1
TOTAL	29-0	51/1.8	6-13	.462	6-12	.500	2-2	1.000	0	1	1	0.0	2	0	4	1	0	2	20	0.7

## 2017-18 STARTING LINEUPS & STAT LEADERS

### STARTING LINEUPS

DATE	OPPONENT	W/L	SCORE					
11/11/17	Georgia Tech <sup>1</sup>	W	63-60	Aaron Holiday	Jaylen Hands	Kris Wilkes	G.G. Goloman	Thomas Welsh
11/15/17	Central Arkansas	W (OT)	106-101	Aaron Holiday	Jaylen Hands	Kris Wilkes	G.G. Goloman	Thomas Welsh
11/17/17	South Carolina State	W	96-68	Aaron Holiday	Jaylen Hands	Kris Wilkes	G.G. Goloman	Thomas Welsh
11/20/17	vs. Creighton <sup>2</sup>	L	89-100	Aaron Holiday	Jaylen Hands	Kris Wilkes	G.G. Goloman	Thomas Welsh
11/21/17	vs. Wisconsin <sup>2</sup>	W	72-70	Aaron Holiday	Jaylen Hands	Kris Wilkes	G.G. Goloman	Thomas Welsh
11/26/17	UC Irvine	W	87-63	Aaron Holiday	Prince Ali	Kris Wilkes	G.G. Goloman	Thomas Welsh
11/29/17	CSU Bakersfield	W	75-66	Aaron Holiday	Prince Ali	Kris Wilkes	G.G. Goloman	Thomas Welsh
12/03/17	Detroit Mercy	W	106-73	Aaron Holiday	Prince Ali	Kris Wilkes	G.G. Goloman	Thomas Welsh
12/09/17	at Michigan	L (OT)	69-78	Aaron Holiday	Prince Ali	Kris Wilkes	G.G. Goloman	Thomas Welsh
12/16/17	Cincinnati	L	63-77	Aaron Holiday	Prince Ali	Kris Wilkes	G.G. Goloman	Thomas Welsh
12/19/17	South Dakota	W	85-82	Aaron Holiday	Prince Ali	Kris Wilkes	G.G. Goloman	Thomas Welsh
12/23/17	vs. Kentucky <sup>3</sup>	W	83-75	Aaron Holiday	Prince Ali	Kris Wilkes	G.G. Goloman	Thomas Welsh
12/29/17	Washington State*	W	96-82	Aaron Holiday	Prince Ali	Kris Wilkes	G.G. Goloman	Thomas Welsh
12/31/17	Washington*	W	74-53	Aaron Holiday	Prince Ali	Kris Wilkes	G.G. Goloman	Thomas Welsh
01/04/18	at Stanford*	L (2OT)	99-107	Aaron Holiday	Prince Ali	Kris Wilkes	G.G. Goloman	Thomas Welsh
01/06/18	at California*	W	107-84	Aaron Holiday	Prince Ali	Kris Wilkes	G.G. Goloman	Thomas Welsh
01/11/18	Utah*	W	83-64	Aaron Holiday	Prince Ali	Kris Wilkes	G.G. Goloman	Thomas Welsh
01/13/18	Colorado*	L	59-68	Aaron Holiday	Prince Ali	Kris Wilkes	G.G. Goloman	Thomas Welsh
01/18/18	at Oregon State*	L	63-69	Aaron Holiday	Prince Ali	Kris Wilkes	G.G. Goloman	Thomas Welsh
01/20/18	at Oregon*	L	91-94	Aaron Holiday	Prince Ali	Kris Wilkes	G.G. Goloman	Thomas Welsh
01/25/18	California*	W	70-57	Aaron Holiday	Jaylen Hands	Prince Ali	Kris Wilkes	Thomas Welsh
01/27/18	Stanford*	W	89-73	Aaron Holiday	Jaylen Hands	Prince Ali	Kris Wilkes	Thomas Welsh
02/03/18	USC*	W	82-79	Aaron Holiday	Jaylen Hands	Prince Ali	Kris Wilkes	Thomas Welsh
02/08/18	at Arizona*	W	82-74	Aaron Holiday	Jaylen Hands	Kris Wilkes	G.G. Goloman	Thomas Welsh
02/10/18	at Arizona State*	L	79-88	Aaron Holiday	Jaylen Hands	Kris Wilkes	G.G. Goloman	Thomas Welsh
02/15/18	Oregon State*							
02/17/18	Oregon*							
02/22/18	at Utah*							
02/25/18	at Colorado*							
03/03/18	at USC*							

1 Pac-12 China Game (Shanghai, China)

2 Hall of Fame Classic (Kansas City, Mo.)

3 CBS Sports Classic (New Orleans, La.)

\* Pac-12 Conference game

### STATISTICAL LEADERS

DATE	OPPONENT	W/L	SCORE	POINTS	REBOUNDS	ASSISTS	STEALS	BLOCKS
11/11/17	Georgia Tech <sup>1</sup>	W	63-60	Wilkes 18	Welsh 8	Holiday 7	Hands, Welsh 2	Welsh 3
11/15/17	Central Arkansas	W (OT)	106-101	Holiday 24	Wilkes 12	Hands 6	Holiday 5	Wilkes 3
11/17/17	South Carolina State	W	96-68	Hands 22	Welsh 15	Hands, Holiday 4	Ali, Hands 2	Olesinski, Welsh 2
11/20/17	vs. Creighton <sup>2</sup>	L	89-100	Holiday 25	Welsh 13	Holiday 7	Holiday, Wilkes 2	Welsh 2
11/21/17	vs. Wisconsin <sup>2</sup>	W	72-70	Holiday 18	Welsh 8	Holiday 5	Holiday 3	Goloman, Smith 1
11/26/17	UC Irvine	W	87-63	Ali 21	Welsh 13	Holiday 7	Holiday, Smith 2	five players 1
11/29/17	CSU Bakersfield	W	75-66	Holiday 16	Welsh 10	Holiday 6	Holiday 2	Wilkes 2
12/03/17	Detroit Mercy	W	106-73	Hands 23	Hands, Welsh 9	Goloman 5	Ali, Hands 2	Welsh 2
12/09/17	at Michigan	L (OT)	69-78	Holiday 27	Welsh 10	Holiday 7	Ali, Holiday 1	Welsh 1
12/14/17	Cincinnati	L	63-77	Holiday 17	Welsh 9	Welsh 4	Hands, Wilkes 1	Wilkes 2
12/17/17	South Dakota	W	85-82	Welsh 19	Welsh 11	Holiday 5	Ali, Holiday 2	Welsh 3
12/21/17	vs. Kentucky <sup>3</sup>	W	83-75	Holiday, Wilkes 20	Welsh 11	Holiday 8	Welsh 3	Goloman 2
12/29/17	Washington State*	W	96-82	Holiday 33	Welsh 14	Hands, Holiday 4	Holiday, Goloman 1	Goloman 2
12/31/17	Washington*	W	74-53	Wilkes 21	Welsh 12	Holiday 5	Ali, Wilkes 2	Goloman 3
01/04/18	at Stanford*	L (2OT)	99-107	Holiday 31	Welsh 10	Hands, Holiday 3	Holiday 3	three players 1
01/06/18	at California*	W	107-84	Holiday 21	Welsh 14	Hands 8	Hands 3	Goloman 3
01/11/18	Utah*	W	83-64	Holiday 20	Ali 9	Holiday 6	Wilkes 4	— 0
01/13/18	Colorado*	L	59-68	Welsh 20	Wilkes 9	Holiday 4	Hands 3	Holiday, Smith, Wilkes 1
01/18/18	at Oregon State*	L	63-69	Holiday 22	Welsh 13	Wilkes 5	five players 1	Goloman 2
01/20/18	at Oregon*	L	91-94	Wilkes 21	Welsh 10	Holiday 5	Goloman, Wilkes 2	Wilkes 2
01/25/18	California*	W	70-57	Holiday 21	Wilkes 7	Holiday 6	Smith 2	Goloman, Welsh 1
01/27/18	Stanford*	W	89-73	Holiday 21	Welsh 10	Hands 10	Welsh 3	Goloman, Welsh 2
02/03/18	USC*	W	82-79	Holiday 23	Welsh 8	Holiday 9	Hands, Holiday, Wilkes 1	Goloman 2
02/08/18	at Arizona*	W	82-74	Holiday 17	Welsh 12	Holiday 8	Goloman, Holiday 2	Goloman 2
02/10/18	at Arizona State*	L	79-88	Holiday 20	Welsh 8	Holiday 5	Goloman 2	four players 1
02/15/18	Oregon State*							
02/17/18	Oregon*							
02/22/18	at Utah*							
02/25/18	at Colorado*							
03/03/18	at USC*							

1 Pac-12 China Game (Shanghai, China)

2 Hall of Fame Classic (Kansas City, Mo.)

3 CBS Sports Classic (New Orleans, La.)

\* Pac-12 Conference game

**2017-18 POINTS-REBOUNDS-ASSISTS**

<b>OPPONENT</b>	<b>P. ALI</b>	<b>A. DODSON</b>	<b>G. GOLOMAN</b>	<b>J. HANDS</b>	<b>A. HOLIDAY</b>	<b>I. OKWARABIZIE</b>
Georgia Tech (Nov. 11)	1-2-2	DNP	4-6-0	14-4-1	11-3-7	DNP
Central Arkansas (Nov. 15)	12-0-2	DNP	8-0-1	10-7-6	24-6-5	DNP
South Carolina State (Nov. 17)	5-2-1	DNP	8-7-2	22-3-4	8-2-4	0-0-0
vs. Creighton (Nov. 20)	18-3-3	DNP	2-4-1	4-3-2	25-2-7	DNP
vs. Wisconsin (Nov. 21)	10-1-1	DNP	11-5-1	10-2-3	18-2-5	DNP
UC Irvine (Nov. 26)	21-4-1	0-1-0	12-7-1	DNP	16-4-7	2-3-0
CSU Bakersfield (Nov. 29)	6-3-2	DNP	10-6-1	7-4-4	16-7-6	DNP
Detroit Mercy (Dec. 3)	20-3-4	0-1-0	5-5-5	23-9-4	14-4-3	4-3-0
at Michigan (Dec. 9)	3-5-0	DNP	7-4-3	4-5-1	27-4-7	DNP
Cincinnati (Dec. 16)	8-1-0	DNP	3-3-1	14-4-1	17-0-3	0-0-0
South Dakota (Dec. 19)	7-4-4	DNP	12-7-2	12-4-2	15-5-5	DNP
vs. Kentucky (Dec. 23)	12-3-0	DNP	2-7-2	14-2-2	20-3-8	0-1-0
Washington State (Dec. 29)	3-0-3	DNP	9-4-1	19-3-4	33-11-4	DNP
Washington (Dec. 31)	12-3-1	DNP	7-6-0	6-3-2	14-7-5	DNP
at Stanford (Jan. 4)	16-4-0	DNP	14-2-0	7-4-3	31-1-3	0-2-0
at California (Jan. 6)	15-1-2	DNP	9-2-1	11-2-8	21-3-5	0-0-0
Utah (Jan. 11)	13-9-3	DNP	7-1-0	12-5-1	20-1-6	DNP
Colorado (Jan. 13)	3-4-2	DNP	6-4-1	8-2-0	10-4-4	DNP
at Oregon State (Jan. 18)	2-2-0	DNP	2-2-0	4-3-2	22-3-3	DNP
at Oregon (Jan. 20)	10-0-1	DNP	4-2-2	12-5-4	14-1-5	DNP
California (Jan. 25)	5-5-2	DNP	2-4-3	14-6-1	21-4-6	DNP
Stanford (Jan. 27)	16-3-0	DNP	5-3-0	9-3-10	21-2-8	DNP
USC (Feb. 3)	0-1-1	DNP	9-3-0	9-4-4	23-6-9	DNP
at Arizona (Feb. 8)	9-5-2	DNP	16-4-2	11-4-1	17-1-8	DNP
at Arizona State (Feb. 10)	8-3-0	DNP	11-7-3	9-3-1	20-1-5	DNP
Oregon State (Feb. 15)						
Oregon (Feb. 17)						
at Utah (Feb. 22)						
at Colorado (Feb. 25)						
at USC (March 3)						

**2017-18 POINTS-REBOUNDS-ASSISTS**

<b>OPPONENT</b>	<b>A. OLESINSKI</b>	<b>C. SMITH</b>	<b>J. WALLACE</b>	<b>T. WELSH</b>	<b>K. WILKES</b>	<b>A. WULFF</b>	<b>I. WULFF</b>
Georgia Tech (Nov. 11)	5-2-0	0-1-0	DNP	10-8-0	18-4-1	DNP	DNP
Central Arkansas (Nov. 15)	10-7-1	6-6-1	DNP	16-11-3	20-12-0	DNP	DNP
South Carolina State (Nov. 17)	8-10-2	15-3-3	DNP	13-15-2	14-6-1	3-0-1	DNP
vs. Creighton (Nov. 20)	2-2-0	7-1-0	DNP	16-13-3	15-6-1	DNP	DNP
vs. Wisconsin (Nov. 21)	6-2-1	2-1-0	DNP	11-8-1	4-4-1	DNP	DNP
UC Irvine (Nov. 26)	5-6-0	4-2-1	0-0-0	13-13-2	14-6-0	0-0-0	0-0-0
CSU Bakersfield (Nov. 29)	8-4-0	4-1-0	DNP	13-10-0	11-7-2	DNP	DNP
Detroit Mercy (Dec. 3)	7-3-0	14-1-1	0-1-0	8-9-0	9-6-3	0-0-0	2-0-0
at Michigan (Dec. 9)	0-2-0	0-6-0	DNP	22-10-1	6-3-1	0-0-0	DNP
Cincinnati (Dec. 16)	5-7-0	0-0-0	DNP	4-9-4	12-8-2	DNP	DNP
South Dakota (Dec. 19)	5-2-2	10-1-1	DNP	19-11-4	5-3-2	DNP	DNP
vs. Kentucky (Dec. 23)	2-4-0	0-0-0	DNP	13-11-1	20-5-1	DNP	DNP
Washington State (Dec. 29)	2-4-0	4-1-0	DNP	12-14-3	14-5-1	DNP	DNP
Washington (Dec. 31)	2-0-0	2-3-1	DNP	7-12-1	21-5-1	3-0-0	DNP
at Stanford (Jan. 4)	3-8-1	2-4-0	DNP	8-10-1	18-3-2	DNP	DNP
at California (Jan. 6)	14-6-0	2-2-0	DNP	19-14-2	16-3-4	0-0-0	DNP
Utah (Jan. 11)	3-3-0	0-1-0	DNP	7-6-1	19-4-1	2-0-0	DNP
Colorado (Jan. 13)	2-4-1	0-3-3	DNP	20-8-1	10-9-1	DNP	DNP
at Oregon State (Jan. 18)	5-4-0	9-2-0	DNP	10-13-0	9-4-5	DNP	DNP
at Oregon (Jan. 20)	8-3-2	5-3-1	DNP	17-10-1	21-3-2	DNP	DNP
California (Jan. 25)	2-3-0	9-0-1	DNP	7-5-1	10-7-2	DNP	DNP
Stanford (Jan. 27)	5-2-0	2-2-1	DNP	13-10-0	18-5-0	DNP	DNP
USC (Feb. 3)	3-3-3	4-2-0	DNP	21-8-2	13-5-0	DNP	DNP
at Arizona (Feb. 8)	2-4-1	2-0-0	DNP	11-12-0	14-1-1	DNP	DNP
at Arizona State (Feb. 10)	2-1-0	4-3-0	DNP	14-8-2	11-7-0	DNP	DNP
Oregon State (Feb. 15)							
Oregon (Feb. 17)							
at Utah (Feb. 22)							
at Colorado (Feb. 25)							
at USC (March 3)							

# UCLA's SEASON/CAREER STATS

## 2017-18 ROSTER

### SEASON STATISTICS

### CAREER STATISTICS

SUMMARY	gp-gs	min/g	fg%	3fg%	ft%	r/g	a/g	stl	blk	pts/g	gp-gs	min/g	fg%	3fg%	ft%	r/g	a/g	stl	blk	pts/g
Holiday, Aaron	25-25	36.9	.469	.421	.832	3.5	5.5	35	7	19.1	93-57	31.0	.451	.417	.793	3.1	4.5	119	21	13.4
Wilkes, Kris	25-25	28.8	.455	.352	.660	5.2	1.4	18	16	13.7	25-25	28.8	.455	.352	.660	5.2	1.4	18	16	13.7
Welsh, Thomas	25-25	32.4	.486	.375	.828	10.3	1.4	21	24	13.0	124-86	24.3	.542	.383	.798	7.5	0.8	54	138	9.3
Hands, Jaylen	24-10	26.4	.415	.387	.746	3.9	3.0	23	3	11.0	24-10	26.4	.415	.387	.746	3.9	3.0	23	3	11.0
Ali, Prince	25-18	23.2	.460	.400	.634	2.8	1.5	23	5	9.4	54-18	17.1	.434	.364	.611	1.9	0.9	34	8	6.4
Goloman, Gyorgy	25-22	23.7	.550	.433	.645	4.2	1.3	18	30	7.4	110-27	14.1	.521	.361	.575	2.6	0.7	59	75	3.6
Olesinski, Alex	25-0	17.9	.549	.353	.703	3.8	0.6	7	12	4.6	48-0	12.7	.474	.317	.684	3.0	0.4	12	12	3.0
Smith, Chris	25-0	13.6	.456	.130	.564	2.0	0.6	6	5	4.3	25-0	13.6	.456	.130	.564	2.0	0.6	6	5	4.3
Wulff, Alec	7-0	2.1	.500	.667	1.000	0.0	0.1	0	0	1.1	29-0	1.8	.462	.500	1.000	0.0	0.1	2	0	0.7
Wulff, Isaac	2-0	1.5	.000	.000	1.000	0.0	0.0	0	0	1.0	7-0	1.9	.400	.000	.750	0.3	0.0	0	0	1.0
Okwarabizie, Ikenna	7-0	4.1	.600	.000	.000	1.3	0.0	1	1	0.9	26-0	2.8	.333	.000	.333	0.8	0.0	2	1	0.3
Dodson, Armani	2-0	1.5	.000	.000	.000	1.0	0.0	0	0	0.0	3-0	1.7	1.000	.000	.000	1.0	0.0	0	0	0.7
Wallace, Joseph	2-0	1.5	.000	.000	.000	0.5	0.0	0	0	0.0	2-0	1.5	.000	.000	.000	0.5	0.0	0	0	0.0

SCORING	fg-fga	fg%	3fg-3fga	3fg%	ft-fta	ft%	pts	pts/g	fg-fga	fg%	3fg-3fga	3fg%	ft-fta	ft%	pts	pts/g
Holiday, Aaron	149-318	.469	56-133	.421	124-149	.832	478	19.1	413-916	.451	148-355	.417	276-348	.793	1250	13.4
Wilkes, Kris	120-264	.455	38-108	.352	64-97	.660	342	13.7	120-264	.455	38-108	.352	64-97	.660	342	13.7
Welsh, Thomas	123-253	.486	30-80	.375	48-58	.828	324	13.0	493-909	.542	31-81	.383	138-173	.798	1155	9.3
Hands, Jaylen	88-212	.415	36-93	.387	53-71	.746	265	11.0	88-212	.415	36-93	.387	53-71	.746	265	11.0
Ali, Prince	81-176	.460	28-70	.400	45-71	.634	235	9.4	121-279	.434	40-110	.364	66-108	.611	348	6.4
Goloman, Gyorgy	66-120	.550	13-30	.433	40-62	.645	185	7.4	150-288	.521	22-61	.361	69-120	.575	391	3.6
Olesinski, Alex	39-71	.549	12-34	.353	26-37	.703	116	4.6	46-97	.474	13-41	.317	39-57	.684	144	3.0
Smith, Chris	41-90	.456	3-23	.130	22-39	.564	107	4.3	41-90	.456	3-23	.130	22-39	.564	107	4.3
Wulff, Alec	2-4	.500	2-3	.667	2-2	1.000	8	1.1	6-13	.462	6-12	.500	2-2	1.000	20	0.7
Wulff, Isaac	0-3	.000	0-2	.000	2-2	1.000	2	1.0	2-5	.400	0-2	.000	3-4	.750	7	1.0
Okwarabizie, Ikenna	3-5	.600	0-1	.000	0-0	.000	6	0.9	3-9	.333	0-1	.000	2-6	.333	8	0.3
Dodson, Armani	0-0	.000	0-0	.000	0-0	.000	0	0.0	1-1	1.000	0-0	.000	0-0	.000	2	0.7
Wallace, Joseph	0-0	.000	0-0	.000	0-0	.000	0	0.0	0-0	.000	0-0	.000	0-0	.000	0	0.0

TOTALS	o-reb	d-reb	t-reb	pf	fo	ast	to	a/to	o-reb	d-reb	t-reb	pf	fo	ast	to	a/to
Holiday, Aaron	11	76	87	65	1	138	91	1.5	42	244	286	249	10	423	270	1.6
Wilkes, Kris	39	92	131	64	2	35	32	1.1	39	92	131	64	2	35	32	1.1
Welsh, Thomas	63	195	258	60	1	36	25	1.4	287	648	935	312	12	93	81	1.1
Hands, Jaylen	13	81	94	41	1	71	46	1.5	13	81	94	41	1	71	46	1.5
Ali, Prince	17	54	71	44	1	37	37	1.0	22	80	102	80	1	48	60	0.8
Goloman, Gyorgy	38	67	105	80	3	33	24	1.4	90	194	284	246	6	80	75	1.1
Olesinski, Alex	32	64	96	58	1	14	13	1.1	53	89	142	92	1	18	23	0.8
Smith, Chris	14	35	49	25	0	14	30	0.5	14	35	49	25	0	14	30	0.5
Wulff, Alec	0	0	0	0	0	1	1	1.0	0	1	1	2	0	4	1	4.0
Wulff, Isaac	0	0	0	1	0	0	0	0.0	1	1	2	2	0	0	0	0.0
Okwarabizie, Ikenna	2	7	9	4	0	0	1	0.0	4	16	20	12	0	0	6	0.0
Dodson, Armani	1	1	2	1	0	0	0	0.0	2	1	3	1	0	0	0	0.0
Wallace, Joseph	1	0	1	0	0	0	0	0.0	1	0	1	0	0	0	0	0.0

# 2017-18 PAC-12 STATISTICS

Pac-12 Record: 8-5 Home: 6-1 Away: 2-4

#	Player	gp-gs	min	avg	Total		3-Point		F-Throw		Rebounds					a	to	blk	stl	pts	avg			
					fg-fga	fg%	3fg-fga	3fg%	ft-fa	ft%	off	def	tot	avg	pf							dq		
03	Holiday, Aaron	13-13	490	37.7	79-164	.482	35-67	.522	74-86	.860	7	38	45	3.5	36	1	71	48	5	13	267	20.5		
13	Wilkes, Kris	13-13	388	29.8	66-140	.471	25-63	.397	37-48	.771	16	45	61	4.7	33	1	20	15	5	10	194	14.9		
40	Welsh, Thomas	13-13	419	32.2	63-130	.485	18-54	.333	22-28	.786	27	103	130	10.0	33	1	15	7	8	8	166	12.8		
04	Hands, Jaylen	13-5	349	26.8	42-111	.378	17-50	.340	30-39	.769	7	40	47	3.6	25	1	41	20	1	13	131	10.1		
23	Ali, Prince	13-11	297	22.8	39-91	.429	12-38	.316	22-31	.710	11	29	40	3.1	20	0	17	14	1	9	112	8.6		
14	Goloman, Gyorgy	13-10	311	23.9	32-55	.582	10-17	.588	27-38	.711	18	26	44	3.4	45	2	13	13	20	13	101	7.8		
00	Olesinski, Alex	13-0	220	16.9	17-31	.548	7-16	.438	12-18	.667	16	29	45	3.5	30	1	8	5	6	2	53	4.1		
05	Smith, Chris	13-0	165	12.7	19-39	.487	0-9	.000	7-15	.467	5	21	26	2.0	11	0	7	15	2	4	45	3.5		
21	Wulff, Alec	3-0	4	1.3	1-1	1.000	1-1	1.000	2-2	1.000	0	0	0	0.0	0	0	0	0	0	0	5	1.7		
34	Okwarabizie, Ikenna	2-0	7	3.5	0-0	.000	0-0	.000	0-0	.000	0	2	2	1.0	1	0	0	1	0	0	0	0.0		
Team											14	12	26						3					
Total.....		13	2650		358-762	.470	125-315	.397	233-305	.764	121	345	466	35.8	234	7	192	141	48	72	1074	82.6		
Opponents.....		13	2650		352-830	.424	107-319	.335	181-246	.736	159	319	478	36.8	256	-	194	136	31	68	992	76.3		

## TEAM STATISTICS

	UCLA	OPP	Date	Opponent	Score	Att.
SCORING	1074	992	* 12/29/17	WASHINGTON STATE	W 96-82	8089
Points per game	82.6	76.3	* 12/31/17	WASHINGTON	W 74-53	7639
Scoring margin	+6.3	-	* 01/04/18	at Stanford	Lo2 99-107	4497
FIELD GOALS-ATT	358-762	352-830	* 01/06/18	at California	W 107-84	8888
Field goal pct	.470	.424	* 01/11/18	UTAH	W 83-64	8739
3 POINT FG-ATT	125-315	107-319	* 01/13/18	COLORADO	L 59-68	10164
3-point FG pct	.397	.335	* 01/18/18	at Oregon State	L 63-69	5330
3-pt FG made per game	9.6	8.2	* 01/20/18	at Oregon	L 91-94	12364
FREE THROWS-ATT	233-305	181-246	* 01/25/18	CALIFORNIA	W 70-57	8028
Free throw pct	.764	.736	* 01/27/18	STANFORD	W 89-73	10519
F-Throws made per game	17.9	13.9	* 02/03/18	USC	W 82-79	12837
REBOUNDS	466	478	* 02/08/18	at Arizona	W 82-74	14644
Rebounds per game	35.8	36.8	* 02/10/18	at Arizona State	L 79-88	14025
Rebounding margin	-0.9	-				
ASSISTS	192	194	* = Conference game			
Assists per game	14.8	14.9	1 = Pac-12 China Game (Shanghai, China)			
TURNOVERS	141	136	2 = Hall of Fame Classic (Kansas City, Mo.)			
Turnovers per game	10.8	10.5	3 = CBS Sports Classic (New Orleans, La.)			
Turnover margin	-0.4	-				
Assist/turnover ratio	1.4	1.4				
STEALS	72	68				
Steals per game	5.5	5.2				
BLOCKS	48	31				
Blocks per game	3.7	2.4				
ATTENDANCE	66015	59748				
Home games-Avg/Game	7-9431	6-9958				
Neutral site-Avg/Game	-	0-0				

Score by Periods	1st	2nd	OT	OT2	Totals
UCLA	502	558	9	5	1074
Opponents	479	491	9	13	992

# 2017-18 OVERALL STATISTICS

Overall: 17-8 Home: 12-2 Away: 2-5 Neutral: 3-1 Pac-12: 8-5

#	Player	gp-gs	min	Total			3-Point		F-Throw		Rebounds					pf	dq	a	to	blk	stl	pts	avg		
				avg	fg-fga	fg%	3fg-fga	3fg%	ft-fa	ft%	off	def	tot	avg											
03	Holiday, Aaron	25-25	922	36.9	149-318	.469	56-133	.421	124-149	.832	11	76	87	3.5	65	1	138	91	7	35	478	19.1			
13	Wilkes, Kris	25-25	719	28.8	120-264	.455	38-108	.352	64-97	.660	39	92	131	5.2	64	2	35	32	16	18	342	13.7			
40	Welsh, Thomas	25-25	810	32.4	123-253	.486	30-80	.375	48-58	.828	63	195	258	10.3	60	1	36	25	24	21	324	13.0			
04	Hands, Jaylen	24-10	634	26.4	88-212	.415	36-93	.387	53-71	.746	13	81	94	3.9	41	1	71	46	3	23	265	11.0			
23	Ali, Prince	25-18	581	23.2	81-176	.460	28-70	.400	45-71	.634	17	54	71	2.8	44	1	37	37	5	23	235	9.4			
14	Goloman, Gyorgy	25-22	593	23.7	66-120	.550	13-30	.433	40-62	.645	38	67	105	4.2	80	3	33	24	30	18	185	7.4			
00	Olesinski, Alex	25-0	447	17.9	39-71	.549	12-34	.353	26-37	.703	32	64	96	3.8	58	1	14	13	12	7	116	4.6			
05	Smith, Chris	25-0	341	13.6	41-90	.456	3-23	.130	22-39	.564	14	35	49	2.0	25	0	14	30	5	6	107	4.3			
21	Wulff, Alec	7-0	15	2.1	2-4	.500	2-3	.667	2-2	1.000	0	0	0	0.0	0	0	1	1	0	0	8	1.1			
10	Wulff, Isaac	2-0	3	1.5	0-3	.000	0-2	.000	2-2	1.000	0	0	0	0.0	1	0	0	0	0	0	2	1.0			
34	Okwarabizie, Ikenna	7-0	29	4.1	3-5	.600	0-1	.000	0-0	.000	2	7	9	1.3	4	0	0	1	1	1	6	0.9			
22	Dodson, Armani	2-0	3	1.5	0-0	.000	0-0	.000	0-0	.000	1	1	2	1.0	1	0	0	0	0	0	0	0.0			
30	Wallace, Joseph	2-0	3	1.5	0-0	.000	0-0	.000	0-0	.000	1	0	1	0.5	0	0	0	0	0	0	0	0.0			
Team											20	34	54												3
Total.....		25	5100	712-1516		.470	218-577	.378	426-588	.724	251	706	957	38.3	443	10	379	303	103	152	2068	82.7			
Opponents.....		25	5100	681-1613		.422	216-626	.345	327-471	.694	281	630	911	36.4	503	-	353	282	55	149	1905	76.2			

## TEAM STATISTICS

	UCLA	OPP	Date	Opponent	Score	Att.
SCORING	2068	1905	1	11/11/17	vs Georgia Tech	W 63-60 4011
Points per game	82.7	76.2		11/15/17	CENTRAL ARKANSAS	Wot 106-101 6782
Scoring margin	+6.5	-		11/17/17	SOUTH CAROLINA STATE	W 96-68 7035
FIELD GOALS-ATT	712-1516	681-1613	2	11/20/17	vs Creighton	L 89-100 10243
Field goal pct	.470	.422	2	11/21/17	vs Wisconsin	W 72-70 10160
3 POINT FG-ATT	218-577	216-626		11/26/17	UC IRVINE	W 87-63 8329
3-point FG pct	.378	.345		11/29/17	CSU BAKERSFIELD	W 75-66 5973
3-pt FG made per game	8.7	8.6		12/03/17	DETROIT MERCY	W 106-73 6109
FREE THROWS-ATT	426-588	327-471		12/09/17	at Michigan	Lot 69-78 12137
Free throw pct	.724	.694		12/16/17	CINCINNATI	L 63-77 10018
F-Throws made per game	17.0	13.1		12/19/17	SOUTH DAKOTA	W 85-82 5767
REBOUNDS	957	911	3	12/23/17	vs Kentucky	W 83-75 8119
Rebounds per game	38.3	36.4	*	12/29/17	WASHINGTON STATE	W 96-82 8089
Rebounding margin	+1.8	-	*	12/31/17	WASHINGTON	W 74-53 7639
ASSISTS	379	353	*	01/04/18	at Stanford	Lo2 99-107 4497
Assists per game	15.2	14.1	*	01/06/18	at California	W 107-84 8888
TURNOVERS	303	282	*	01/11/18	UTAH	W 83-64 8739
Turnovers per game	12.1	11.3	*	01/13/18	COLORADO	L 59-68 10164
Turnover margin	-0.8	-	*	01/18/18	at Oregon State	L 63-69 5330
Assist/turnover ratio	1.3	1.3	*	01/20/18	at Oregon	L 91-94 12364
STEALS	152	149	*	01/25/18	CALIFORNIA	W 70-57 8028
Steals per game	6.1	6.0	*	01/27/18	STANFORD	W 89-73 10519
BLOCKS	103	55	*	02/03/18	USC	W 82-79 12837
Blocks per game	4.1	2.2	*	02/08/18	at Arizona	W 82-74 14644
ATTENDANCE	116028	104418	*	02/10/18	at Arizona State	L 79-88 14025
Home games-Avg/Game	14-8288	7-10269				
Neutral site-Avg/Game	-	4-8133				

\* = Conference game

1 = Pac-12 China Game (Shanghai, China)

2 = Hall of Fame Classic (Kansas City, Mo.)

3 = CBS Sports Classic (New Orleans, La.)

## Score by Periods

	1st	2nd	OT	OT2	Totals
UCLA	938	1092	33	5	2068
Opponents	901	954	37	13	1905