



**Texas Lutheran
Men's Basketball
2014-15 Bulldogs**

TEXAS LUTHERAN TV/RADIO ROSTER



#1

STERLING HOLMES
6-0 | 195 | So. | G
San Antonio, Texas



#2

JOSH SANCHEZ
6-0 | 180 | Jr. | G
Corpus Christi, Texas



#3

JORDAN KOUREMETIS
6-0 | 180 | So. | G
San Antonio, Texas



#4

LOUIS GARZA
5-6 | 145 | Fr. | G
San Antonio, Texas



#5

KENDALL HOLMES
5-10 | 155 | Jr. | G
Houston, Texas



#10

JOSEPH RICHARDSON
5-10 | 190 | Sr. | G
San Antonio, Texas



#11

GARRETT WILKINS
6-1 | 170 | Sr. | G
Austin, Texas



#13

JOSHUA ALDERMAN
6-0 | 190 | Sr. | G
Needville, Texas



#15

DONTE MCGEE
6-5 | 218 | Sr. | F
Victoria, Texas



#21

TROY GUAJARDO
5-10 | 180 | Fr. | G
San Antonio, Texas



#23

ZACH BEHR
6-5 | 190 | So. | F
Temple, Texas



#30

ELIJAH SOBERS
6-2 | 175 | Fr. | G
Lawton, Okla.



#32

BLAKE RAY
6-3 | 165 | Fr. | G
Kerrville, Texas



#33

KEATON FONTENOT
6-5 | 212 | Fr. | F
Nacogdoches, Texas



#41

HARRIS JOWELL
6-5 | 200 | Fr. | F
Brock, Texas



#42

MATTHEW GILLETTE
6-5 | 230 | Fr. | F
Spring, Texas



#50

THOMAS VERM
6-8 | 230 | Sr. | C
Sealy, Texas



#55

AUSTIN PICKENS
5-11 | 180 | Fr. | G
La Vernia, Texas

TEXAS LUTHERAN ROSTER

NUMERICAL

NO.	NAME	POS.	HT.	WT.	CLASS	HOMETOWN/PREVIOUS SCHOOL
1	Sterling Holmes	G	6-0	195	So.	San Antonio, Texas/Antonian/Richland College
2	Josh Sanchez	G	6-0	180	Jr.	Corpus Christi, Texas/Carroll/Victoria College
3	Jordan Kouremetis	G	6-0	180	So.	San Antonio, Texas/O'Connor
4	Louis Garza	G	5-6	145	Fr.	San Antonio, Texas/Lanier
5	Kendall Holmes	G	5-10	155	Jr.	Houston, Texas/Klein Forest
10	Joseph Richardson	G	5-10	190	Sr.	San Antonio, Texas/East Central
11	Garrett Wilkins	G	6-1	170	Sr.	Austin, Texas/Connally/Colorado Northwestern
13	Joshua Alderman	G	6-0	190	Sr.	Needville, Texas/Needville
15	Donte McGee	F	6-5	218	Sr.	Victoria, Texas/Memorial/Texas A&M-Kingsville
21	Troy Guajardo	G	5-10	180	Fr.	San Antonio, Texas/Madison
23	Zach Behr	F	6-5	190	So.	Temple, Texas/Temple/Schreiner
30	Elijah Sobers	G	6-2	175	Fr.	Lawton, Okla./Copperas Cove (Texas)
32	Blake Ray	G	6-3	165	Fr.	Kerrville, Texas/Tivy
33	Keaton Fontenot	F	6-5	212	Fr.	Nacogdoches, Texas/Central Heights
41	Harris Jowell	F	6-5	200	Fr.	Brock, Texas/Brock
42	Matthew Gillette	F	6-5	230	Fr.	Spring, Texas/Klein
50	Thomas Verm	C	6-8	230	Sr.	Sealy, Texas/Sealy
55	Austin Pickens	G	5-11	180	Fr.	La Vernia, Texas/La Vernia

BY CLASS

SENIORS (5)

10	Joseph Richardson	G	5-10	190	Sr.	San Antonio, Texas/East Central
11	Garrett Wilkins	G	6-1	170	Sr.	Austin, Texas/Connally/Colorado Northwestern
13	Joshua Alderman	G	6-0	190	Sr.	Needville, Texas/Needville
15	Donte McGee	F	6-5	218	Sr.	Victoria, Texas/Memorial/Texas A&M-Kingsville
50	Thomas Verm	C	6-8	230	Sr.	Sealy, Texas/Sealy

JUNIORS (2)

2	Josh Sanchez*	G	6-0	180	Jr.	Corpus Christi, Texas/Carroll/Victoria College
5	Kendall Holmes	G	5-10	155	Jr.	Houston, Texas/Klein Forest

SOPHOMORES (3)

1	Sterling Holmes*	G	6-0	195	So.	San Antonio, Texas/Antonian/Richland College
3	Jordan Kouremetis	G	6-0	180	So.	San Antonio, Texas/O'Connor
23	Zach Behr*	F	6-5	190	So.	Temple, Texas/Temple/Schreiner

FRESHMEN (8)

4	Louis Garza*	G	5-6	145	Fr.	San Antonio, Texas/Lanier
21	Troy Guajardo*	G	5-10	180	Fr.	San Antonio, Texas/Madison
30	Elijah Sobers*	G	6-2	175	Fr.	Lawton, Okla./Copperas Cove (Texas)
32	Blake Ray*	G	6-3	165	Fr.	Kerrville, Texas/Tivy
33	Keaton Fontenot*	F	6-5	212	Fr.	Nacogdoches, Texas/Central Heights
41	Harris Jowell*	F	6-5	200	Fr.	Brock, Texas/Brock
42	Matthew Gillette*	F	6-5	230	Fr.	Spring, Texas/Klein
55	Austin Pickens*	G	5-11	180	Fr.	La Vernia, Texas/La Vernia

* - Newcomer

COACHING STAFF

Head Coach: Jimmy Smith (First Season, Mary Hardin-Baylor)

Assistant Coaches: Austin Falke (First Season, Stephen F. Austin), Thomas Orr (First Season, Mary Hardin-Baylor)

PRONUNCIATION GUIDE

3 Jordan KOUREMETIS	(CORE-uh-MET-is)	Austin FALKE	(FALL-kee)
21 Troy GUAJARDO	(gwuh-HAR-doe)		
23 Zach BEHR	(BEAR)		
33 Keaton FONTENOT	(font-EH-no)		
41 Harris JOWELL	(JOEL)		
42 Matthew GILLETTE	(jill-ETT)		

SCHOOL QUICK FACTS

School: Texas Lutheran University
 City/Zip:..... Seguin, Texas 78155
 Founded:.....1891
 Enrollment:.....1,350
 Nickname:.....Bulldogs
 School Colors:.....Black and Gold
 Affiliation:.....NCAA Division III
 Conference:.....Southern Collegiate Athletic
 President:.....Dr. Stuart Dorsey
 Alma Mater:.....Washington - St. Louis
 Athletics Director:.....Bill Miller
 Alma Mater, Year:.....Texas Lutheran, 1977
 Athletic Dept. Phone:.....(830) 372-8120

COACHING STAFF

Head Coach:.....Jimmy Smith
 Alma Mater:.....University of Mary Hardin-Baylor
 Overall Collegiate Record (Years):.....36-37 (2)
 Overall TLU Record (Years):.....0-0 (1st)
 Basketball Phone:.....830-372-8122
 Assistant Coach:.....Austin Falke
 Assistant Coach:.....Thomas Orr

BASKETBALL QUICK FACTS

Lettermen Returning/Lost:.....7/5
 Newcomers:.....12
 Starters Returning/Lost:.....4/1
 Home Court (Cap.):...Memorial Gymnasium (1,500)
 2013-14 Overall Record:.....9-17
 Conference Record:.....3-11
 Conference Finish:.....8th
 Home Record:.....4-8
 Away Record:.....5-8
 All-Time SCAC Record (Years):.....3-11 (2nd)

SPORTS INFORMATION OFFICE

Director of Sports Info./MBKB Contact: ..Tim Clark
 Email:.....tclark@tlu.edu
 Office:.....830-372-6877
 Cell:.....830-609-8691
 Asst. Director/WBKB Contact:.....Zach Bond
 Email:.....zbond@tlu.edu
 Office:.....830-372-6308
 Cell:.....830-305-7530

FOLLOW THE BULLDOGS!

Find more information about TLU Athletics though the Bulldogs' social media websites. "Like" the Bulldogs on Facebook (facebook.com/tlubulldogs), follow them on Twitter (@tluathletics), Instagram (tlubulldogs) and tumblr (tlubulldogs), and subscribe to TLU Athletics on YouTube (youtube.com/tlubulldogs).

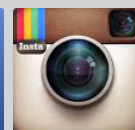

#TLUBulldogs • @tluathletics • @tlubasketball • tlubulldogs.com

SEASON PREVIEW



The Texas Lutheran Bulldogs, under new Head Coach Jimmy Smith, were picked fifth in the Southern Collegiate Athletic Conference Preseason Men's Basketball Poll.

TLU received 23 voting points in the pre-season poll. The Bulldogs finished eighth in the SCAC standings last season and lost in the first round of the SCAC Championship Tournament.

In 2013-14, the Bulldogs posted an overall record of 9-17 with a conference mark of 3-11.

The Bulldogs open the year this Saturday with a road contest at Top 25 opponent University of Texas at Dallas.

TLU's first home game of the season comes Nov. 18 with a 7:30 p.m. matchup in Memorial Gymnasium with former conference rival Concordia Texas. The Bulldogs and Tornados each played in the American Southwest Conference before TLU joined the SCAC for 2013-14.

The 2014-15 season will be TLU's second year in the SCAC.

Smith comes to Seguin after spending the last two years at the helm of the Schreiner University men's basketball program, where he led a quick turnaround for the Mountaineers, amassing a 36-37 record in those two years.

Before Smith came to Schreiner, the Mountaineers' record in their Division III era was 92-253 (.270 win pct.). In just his second season, Smith guided Schreiner to its first winning season since joining the NCAA Division III, finishing 15-12 overall and 10-4

in the SCAC. Smith's squad finished second in the SCAC standings and reached the semi-finals of the SCAC Championship.

Last season, Smith's Mountaineers set school records (NCAA-era) for wins (15), winning percentage (.556), conference winning percentage (.714) and points per game allowed (68.9). He also coached the 2013-14 SCAC Co-Player of the Year and SCAC Defensive Player of the Year AJ Myres.

The Bulldogs have not had a winning season in men's basketball since the 2004-05 season, when the Bulldogs went 13-12 overall and 12-10 in the American Southwest Conference. The Bulldogs' best conference finish of the NCAA DIII-era came in 2003-04, when the Bulldogs were third in the ASC West Division with an overall record of 17-8 and a conference mark of 9-5.

The Bulldogs return their top two scorers from 2013-14, in the form of guards Garrett Wilkins (6-1, 170) and Jordan Kouremetis (6-0, 180). Wilkins is a senior guard, and Kouremetis is a sophomore guard.

Wilkins (Austin/Connally/Colorado Northwestern CC) has played in all 51 games since transferring to TLU for the start of the 2012-13 season. He has made 46 starts.

Wilkins averaged 14 points per game last season and led the team in that category. He was a SCAC Third Team All-Conference selection and finished eighth in the conference in scoring.

Kouremetis (San Antonio/O'Connor) earned SCAC Honorable Mention honors in 2013-14

and was the Bulldogs' leading scorer in conference play, averaging 16.2 points per game. He scored at least 20 points in five games, and all five of those games came in the final 10 games he played.

Kouremetis had a late-season injury that forced him to miss the final two weeks of the regular season. He was second on team in overall season scoring, at 13.4 points per game and shot 39.6 percent from the floor and 37.3 percent from the three-point line. He made team-best 47 three-pointers, taking 126 three-point shots, and he shot 84.7 percent from the free throw line.

The Bulldogs' projected starting lineup includes Kouremetis and Wilkins along with sophomore transfer Sterling Holmes (San Antonio/Antonian/Richland College) at point guard, senior Donte McGee (Victoria/Memorial/Texas A&M-Kingsville) at forward, and senior Thomas Verm (Sealy/Sealy) at center.

The 6-5 and 218-pound McGee averaged 6.2 points and 3.9 rebounds per game. He led the team in blocks, with 24. Verm, at 6-8 and 230 pounds, averaged 7.7 points and 4.3 rebounds in his junior year.

Two other players that appeared in every game last season – point guard Joseph Richardson (San Antonio/East Central) and guard Joshua Alderman (Needville/Needville) – also return for the Bulldogs.

Richardson made 24 starts and averaged 4.8 points and 2.6 rebounds per game. He notched 25 steals and 94 assists. Alderman averaged 3.5 points and 0.8 rebounds. He made two starts.

SEASON PREVIEW

2014-15 SCAC MEN'S BASKETBALL PRESEASON POLL

SCHOOL -1ST PLACE VOTES - VOTING PTS

T-1. COLORADO COLLEGE (3) - 42

T-1. TRINITY UNIVERSITY (3) - 42

3. CENTENARY COLLEGE (2) - 40

4. SCHREINER UNIVERSITY - 33

5. TEXAS LUTHERAN - 23

T-6. AUSTIN COLLEGE - 16

T-6. UNIVERSITY OF DALLAS - 16

8. SOUTHWESTERN UNIVERSITY - 12

2013-14 SCAC MEN'S BASKETBALL FINAL STANDINGS

SCHOOL	CONF	OVER
TRINITY (TEX.)	11-3	19-10
CENTENARY (LA.)	10-4	18-10
SCHREINER	10-4	15-12
COLORADO COL.	9-5	17-8
DALLAS	5-9	12-14
AUSTIN	4-10	9-16
SOUTHWESTERN (TEX.)	4-10	8-18
TEXAS LUTHERAN	3-11	9-17



#TLUBulldogs • @tluathletics • @tlubasketball • tlubulldogs.com

HEAD COACH JIMMY SMITH - jsmith@tlu.edu

On April 7, 2014, Texas Lutheran University announced that Jimmy Smith, previously the head coach at Schreiner University, had been named the ninth head coach of the TLU men's basketball program.



"Jimmy Smith is one of the best young basketball coaches in Texas, and we are delighted he will lead the TLU men's basketball program," Texas Lutheran President Dr. Stuart Dorsey said at the time of Smith's hiring. "He had great success at Schreiner, and I know he

will be a winner here as well. TLU's athletics programs are on the rise, and Coach Smith will play an important role in the program's future success."

Smith comes to Seguin after spending the last two years at the helm of the Schreiner program, where he helped lead a quick turnaround for the Mountaineers, amassing a 36-37 record in those two years.

Before Smith came to Schreiner, the Mountaineers' record in their Division III era was 92-253 (.270 win pct.). In just his second season, Smith guided Schreiner to its first winning season since joining the NCAA Division III, finishing 15-12 overall and 10-4 in the SCAC. Smith's squad finished second in the SCAC standings and reached the semifinals of the SCAC Championship.

"I'm excited," Smith said. "I've known about TLU for a long time – both as a player playing against them and then coaching against them in the league. I've always had a lot of respect for the university. I think there's a lot of untapped potential, so I'm just trying to get in here, figure out exactly how things work and get things going in the direction I have in my mind, as soon as possible.

"I think everyone's goal is to try and win the conference. I have a lot of familiarity with these guys from coaching against them, so I think that's the goal next year. Let's figure out what we've got, figure out who we can add to the group to help us improve and start working towards winning the SCAC Championship next year."

Last season, Smith's Mountaineers set school



records (NCAA-era) for wins (15), winning percentage (.556), conference winning percentage (.714) and points per game allowed (68.9). He also coached the 2013-14 SCAC Co-Player of the Year and SCAC Defensive Player of the Year AJ Myres.

"We're really excited to have Jimmy Smith as the next head coach of the TLU's men's basketball program," Texas Lutheran Athletic Director Bill Miller said. "We believe he is the right man at the right time to elevate the program. He is an outstanding fit for both this campus and the community."

Before coming to Schreiner, Smith spent three years as an assistant coach at his alma mater University of Mary Hardin-Baylor. As both a player and coach at UMHB, Smith was part of a winning culture. During his three years as

an assistant coach, the Cru racked up a 70-18 record and qualified for three NCAA Tournaments.

Smith also enjoyed an outstanding playing career for UMHB, earning the school's Male Athlete of the Year award and All-ASC West Division recognition. He was also the first Cru basketball player to receive Academic All-District VI First Team honors.

Smith began his coaching career at Sam Houston State University. He joined the Bearkats as an assistant coach in 2004 and spent two years with the basketball program, helping the Bearkats to a 40-21 record during that span.

Smith is a husband and a father. Smith and his wife, Lori, are the parents of two young children.

ASSISTANT COACH AUSTIN FALKE - afalke@tlu.edu

Austin Falke was hired as an assistant men's basketball coach at Texas Lutheran in April 2014 after spending the last two seasons with current Bulldog head coach Jimmy Smith at Schreiner.



Falke was an assistant under Smith while also working as the head coach of the Mountaineers' junior varsity squad. During his time at Schreiner, Falke and Smith teamed together to lead the Mountaineers to a record-breaking 2013-14 season, setting

program-best marks in winning percentage and wins. Schreiner went to just its second and third conference tournaments in school history during Falke's tenure.

Falke came to Schreiner after graduating from Stephen F. Austin, where he enjoyed a three-year playing career. The Lumberjacks won back-to-back Southland Conference titles during his playing career and played in both the NCAA Tournament and the NIT.



After his playing career with SFASU was over, he spent the 2011-12 season as a graduate assistant coach for the 'Jacks. Falke graduated with a bachelor of science degree in kinesiology from Stephen F. Austin in August 2010. He earned a master's degree in kinesiology from SFASU in May 2012.

He played high school basketball for Thorndale, where he was named the 2007 Texas Association of Basketball Coaches Class A Player of the Year.

He is married to Rebekah Falke.

ASSISTANT COACH THOMAS ORR - torr@tlu.edu

Thomas Orr joined the Texas Lutheran staff in the summer of 2014.

He comes to the Bulldogs after three years spent at the University of Mary-Hardin Baylor, first as a student-athlete, then as a coach. He enjoyed a stellar two-year playing career (2011-13) for the Crusaders, serving as the leading scorer for a team that advanced all the way to the NCAA Division III National Championship game during his senior season. He garnered



ASC All-West Division First Team honors that senior season, averaging 15.1 points and 5.2 rebounds per game.

He stayed on with the Cru for the 2013-14 season as an assistant coach as he finished up his degree. He graduated from UMHB with a



degree in sports management and a minor in business management in May 2014.

Orr is a native of Hutto, Texas and played high

school basketball for Hutto High School, earning both All-State and All-South Region honors and was named his district's MVP.

#TLUBulldogs • @tluathletics • @tlubasketball • tlubulldogs.com

#1 STERLING HOLMES

SOPHOMORE | GUARD | 6-0 | 195 | SAN ANTONIO, TEXAS (ANTONIAN HS/RICHLAND COLLEGE)



Player News

Newcomer to the Bulldogs...Expected to compete for starting point guard spot...Transferred to Texas Lutheran from Richland College...Played one year at Richland College...All-State at Antonian College Prep in San Antonio...Son of Daryl and Angela Holmes...Brother Jonathan is a senior starting forward at the University of Texas...Father, Daryl, played defensive end at the University of Nebraska...Older sister, Amber, played four years for Southeast Missouri State in women's basketball...Major: Kinesiology.

#2 JOSH SANCHEZ

JUNIOR | GUARD | 6-0 | 180 | CORPUS CHRISTI, TEXAS (CARROLL HS/VICTORIA COLLEGE)



Player News

Newcomer to the Bulldogs...Expected to compete for starting position in the Bulldogs' backcourt...Transferred to Texas Lutheran from Victoria College...Spent one year at Victoria College after one year at the University of Texas-Pan American...First Team All-District as a junior and senior at Corpus Christi Carroll High School...First Team All-South Texas in his senior season...Second Team All-South Texas in his junior year...Son of Rene and Lori Sanchez...Major: Kinesiology.

#3 JORDAN KOUREMETIS

SOPHOMORE | GUARD | 6-0 | 180 | SAN ANTONIO, TEXAS (O'CONNOR)



Player News

Returns to team for sophomore season after freshman season that produced a scoring average of 13.4 points per game with 2.3 rebounds and 1.6 assists per contest...Expected to start at shooting guard for a second consecutive year and to compete for SCAC honors...Hit team-high 47 three-pointers a year ago, shooting 37.3 percent from distance...Excellent foul shooter (making 84.7 percent as a freshman)...District 27-5A All-District First Team as both a junior and a senior ...

Career-Best Performances

Category	Career High
Points	28 vs Colorado College (1/18/14)
Rebounds	7 vs Colorado College (1/18/14)
Assists	4 (three times), last vs. Dallas (1/17/14)
Steals	3 at Southwestern (1/11/14)
Blocks	1 (5 times), last vs. Concordia Texas (11/18/14)
Minutes	41 at Centenary (1/24/14)
FG Made	9 vs. Colorado College (1/18/14)
FG Att.	16 (twice), last at Dallas (2/7/14)
3PTR Made	6 (twice), last at Austin College (1/26/14)
3PTR Att.	12 vs. Colorado College (1/18/14)
FT Made	10 (twice), last at Texas Dallas (11/15/14)
FT ATT	11 (twice), last at Texas Dallas (11/15/14)

All-District Second Team as a sophomore ... All-Region as a senior...Son of John and Julie Kouremetis ... Involved in TLU's H.O.T. Dogs program and the Servant Leadership program...Major: Education (Math).

Career Stats

Year	Minutes		Total		FG	FGA	FG%	3FG	3FGA	3PT%	F-Throws		Off	Rebounds				PF	A	Ast/G	TO	Stl	Blk	Scoring	
	GP	GS	Tot	Avg							FT	FTA		FT%	Def	Tot	Avg							Pts	Avg
2013-14	22	9	548	24.9	88	222	.396	47	126	.373	72	85	.847	7	44	51	2.3	34	35	1.6	30	16	5	295	13.4
Career	22	9	548	24.9	88	222	.396	47	126	.373	72	85	.847	7	44	51	2.3	34	35	1.6	30	16	5	295	13.4

#4 LOUIS GARZA

FRESHMAN | GUARD | 5-6 | SAN ANTONIO, TEXAS (LANIER)



Player News

Newcomer to the Bulldogs...Competing for playing time at point guard...True freshman after playing at San Antonio Lanier for Coach Rudy Bernal...Newcomer of the Year at Lanier...Also earned First Team All-District and All-Region honors in high school...Son of Valdemar and Gloria Valdez...Major: Kinesiology...Nickname: Lou.

#5 KENDALL HOLMES

JUNIOR | GUARD | 5-10 | 155 | HOUSTON, TEXAS (KLEIN FOREST)



Player News

Returning letterman back for his third season with the Bulldogs...Competing for time at point guard...Named Most Improved 2011-12 in high school...Member of Co-District Championship at Klein Forest High School...Two-year letterman in high school...Son of Lora and Kerry Holmes Sr. ... Major: Marketing...Nickname: Kuda.

Career-Best Performances

Category	Career High
Points	5 at Colorado College (2/9/14)
Rebounds	4 vs. Dallas Christian (2/18/14)
Assists	4 at Schreiner (2/22/14)
Steals	2 at Trinity (2/28/14)
Blocks	1 (three times), last vs. Trinity (2/14/14)
Minutes	30 vs. Trinity (2/14/14)
FG Made	2 (three times) vs. Dallas Christian (2/18/14)
FG Att.	5 vs. Trinity (2/14/14)
3PTR Made	1 at Texas A&M-Kingsville (12/18/13)
3PTR Att.	2 vs. Schreiner (1/4/14)
FT Made	2 (three times), last vs. Southwestern (2/15/14)
FT Att.	4 at Dallas (2/7/14)

Career Stats

Year	Minutes		Total		FG	FGA	FG%	3-pt		F-Throws				Off	Rebounds			Scoring							
	GP	GS	Tot	Avg				3FG	3PT%	FT	FTA	FT%	Def		Tot	Avg	PF	A	Ast/G	TO	Stl	Blk	Pts	Avg	
2012-13	1	0	3	3.0	0	1	.000	0	0	.000	0	0	.000	0	3	3	3.0	0	0	0.0	0	0	0.0		
2013-14	24	4	382	15.9	13	35	.371	1	5	.200	8	13	.615	4	30	34	1.4	36	36	1.5	14	15	3	35	1.5
Career	25	4	385	15.4	13	36	.361	1	5	.200	8	13	.615	4	33	37	1.5	36	36	1.44	14	15	3	35	1.4

#10 JOSEPH RICHARDSON

SENIOR | GUARD | 5-10 | 190 | SAN ANTONIO, TEXAS (EAST CENTRAL)



Player News

Senior leader returns for his fourth year with the Bulldogs... Competing for time at point guard...Has started 30 games in his Bulldog career, with career averages of 3.2 points, 1.6 rebounds and 2.25 assists per game...Career 37.8 shooting from field and 36.8 percent shooter from three-point line... Career 60 percent foul shooter...54 career steals...Son of Nathan and Jennifer Richardson... Major: Exercise Science (Sports and Fitness Management)...

Career-Best Performances

Category	Career High
Points	13 vs. Centenary (1/31/14)
Rebounds	6 (twice), last at Wayland Baptist (12/28/13)
Assists	9 vs. Open Bible College (12/10/13)
Steals	4 at Hardin-Simmons (1/26/13)
Blocks	1 (3 times), last at Austin College (01/26/14)
Minutes	35 vs. Centenary (1/31/14)
FG Made	3 (four times), last at Centenary (1/31/14)
FG Att.	8 at Wayland Baptist (12/28/13)
3PTR Made	2 at Trinity (2/28/14)
3PTR Att.	3 vs. Hardin-Simmons (2/14/13)
FT Made	9 vs. Centenary (1/31/14)
FT Att.	12 vs. Texas Tyler (12/1/12)

Plans to attend medical school...Lists his parents as the biggest influences in his life...Nickname: Jo.

Career Stats

Year	Minutes		Total		FG	FGA	FG%	3-pt		F-Throws				Off	Rebounds			Scoring							
	GP	GS	Tot	Avg				3FG	3PT%	FT	FTA	FT%	Def		Tot	Avg	PF	A	Ast/G	TO	Stl	Blk	Pts	Avg	
2011-12	13	0	89	6.8	2	10	.200	0	2	.000	6	15	.400	2	2	4	0.3	20	6	0.5	18	2	0	10	0.8
2012-13	25	6	397	15.9	24	55	.436	7	15	.467	16	26	.615	1	32	33	1.3	62	44	1.8	53	27	0	71	2.8
2013-14	26	24	683	26.3	36	99	.364	7	21	.333	47	74	.635	6	62	68	2.6	73	94	3.6	51	25	3	126	4.8
Career	64	30	1169	18.3	62	164	.378	14	38	.368	69	115	.600	9	96	105	1.6	155	144	2.25	122	54	3	207	3.2

#11 GARRETT WILKINS

SENIOR | GUARD | 6-1 | 170 | AUSTIN, TEXAS (CONNALLY HS/COLORADO NORTHWESTERN)



Player News

Team's returning leader in scoring...Two-year starter and team leader back for his third season on team after transferring to TLU for 2012-13 season following one year at Colorado Northwestern Community College...Has scored 588 career points at TLU - 69th on TLU's all-time scoring list...Should compete for starting spot at a wing...Third Team All-SCAC after 2013-14 season...Career 40.7 percent from field and 35.0 percent from three-point line... Career 71.7 percent at FT line...

Career-Best Performances

Category	Career High
Points	25 at Dallas Christian (12/2/13)
Rebounds	7 vs. Huston-Tillotson (11/26/13)
Assists	7 (twice), last vs. Colorado College (1/18/14)
Steals	6 at Texas A&M-Kingsville (12/18/13)
Blocks	1 (2 times), last vs. Dallas Christian (2/18/14)
Minutes	39 (twice), last vs. Southwestern (2/15/14)
FG Made	11 at Dallas Christian (12/2/13)
FG Att.	16 (twice) last vs. Southwestern (2/15/14)
3PTR Made	4 vs. Trinity (2/14/14)
3PTR Att.	7 vs. Trinity (2/14/14)
FT Made	7 (four times), last vs. Concordia (11/18/14)
FT Att.	12 vs. Texas Tyler (12/1/12)

Son of Jeff and June (Letitia) Wilkins...Brother Marquette was inducted into Midwestern State Hall of Fame for basketball...Major: Business Management with a minor in Information Systems.

Career Stats

Year	Minutes		Total		FG	FGA	FG%	3-pts			F-Throws			Off	Rebounds				Scoring						
	GP	GS	Tot	Avg				3FG	3FGA	3PT%	FT	FTA	FT%		Def	Tot	Avg	PF	A	Ast/G	TO	Stl	Blk	Pts	Avg
2012-13	25	22	687	27.5	76	202	.376	11	37	.297	60	79	.759	9	63	72	2.9	69	40	1.6	58	32	0	223	8.9
2013-14	26	24	810	31.2	133	312	.426	17	43	.395	82	119	.689	18	67	85	3.3	79	66	2.5	72	38	2	365	14.0
Career	51	46	1497	29.35	209	514	.407	28	80	.350	142	198	.717	27	130	157	3.1	148	106	2.1	130	70	2	588	11.5

#13 JOSHUA ALDERMAN

SENIOR | GUARD | 6-0 | 190 | NEEDVILLE, TEXAS | NEEDVILLE HS



Player News

Senior back for his fourth season with the Bulldogs... Competing for playing time at shooting guard...Comes off a year in which he averaged career-best 3.5 points per game and made career-high 16 three-pointers...Scored career-high 20 points last year in home win over Dallas Christian...Career 36.5 percent shooter at three-point line... Career 73.3 percent shooter at foul line...Started two games in 2013-14 and has played in 33 career contests...

Career-Best Performances

Category	Career High
Points	20 vs. Dallas Christian (2/18/14)
Rebounds	3 vs. Trinity (2/14/14)
Assists	6 vs. Dallas Christian (2/18/14)
Steals	2 vs. Dallas Christian (2/18/14)
Blocks	1 (3 times), last at Schreiner (2/22/14)
Minutes	26 vs. Dallas Christian (2/18/14)
FG Made	11 at Dallas Christian (12/2/13)
FG Att.	11 vs. Southwestern (2/15/14)
3PTR Made	4 vs. Trinity (2/14/14)
3PTR Att.	3 (3 times), last at Schreiner (2/22/14)
FT Made	4 vs. Dallas Christian (2/18/14)
FT Att.	5 vs. Dallas Christian (2/18/14)

Son of Palmer and Kimberly Alderman...Major: Kinesiology with a minor in Education (Social Studies 8-12)... Nickname: J-Poo.

Career Stats

Year	Minutes		Total		FG	FGA	FG%	3-pts			F-Throws			Off	Rebounds				Scoring						
	GP	GS	Tot	Avg				3FG	3FGA	3PT%	FT	FTA	FT%		Def	Tot	Avg	PF	A	Ast/G	TO	Stl	Blk	Pts	Avg
2011-12	2	0	7	3.5	1	1	1.000	1	1	1.000	2	2	1.000	0	0	0	0.0	1	0	0.0	2	1	1	5	2.5
2012-13	5	0	14	2.8	3	6	.500	2	5	.400	0	1	.000	1	1	2	0.4	2	2	0.4	2	0	0	8	1.6
2013-14	26	2	296	11.4	27	79	.342	16	46	.348	20	27	.741	2	20	22	0.8	34	22	0.8	25	9	3	90	3.5
Career	33	2	317	9.6	31	86	.360	19	52	.365	22	30	.733	3	21	24	0.7	37	24	0.7	29	10	4	113	3.4

#TLUBulldogs • @tluathletics • @tlubasketball • tlubulldogs.com

#15 DONTE MCGEE

SENIOR | FORWARD | 6-5 | 218 | VICTORIA, TEXAS (MEMORIAL HS/TEXAS A&M-KINGSVILLE)



Player News

Returns to team for second season after productive first year with Bulldogs...Joined TLU for 2013-14 season after one season at Texas A&M-Kingsville... Played one year at Victoria College after prep career at Victoria Memorial High School...Shot 47.5 percent from field and 40 percent from three-point line in first season at TLU...68.9 percent at the foul line...Career-high 19 points in road win at Southwestern Adventist... Career-high eight rebounds in win vs. Huston-Tillotson...

Career-Best Performances

Category	Career High
Points	19 at Southwestern Adventist (11/23/13)
Rebounds	8 vs. Huston-Tillotson (11/26/13)
Assists	3 at St. Mary's (11/16/13)
Steals	2 (5 times), last at Texas Dallas (11/15/14)
Blocks	4 at Austin College (1/26/14)
Minutes	26 at Southwestern Adventist (11/23/13)
FG Made	9 at Southwestern Adventist (11/23/13)
FG Att.	15 at Southwestern Adventist (11/23/13)
3PTR Made	2 (twice), last at Southwestern (11/24/14)
3PTR Att.	4 vs. Open Bible College (11/18/13)
FT Made	7 at Colorado College (2/9/14)
FT Att.	8 at Colorado College (2/9/14)

Expected to compete for starting time at forward...At Memorial H.S.: 2x First Team All-District, 2x Academic All-District, 2x Team MVP, All-Area...Major: Education with a minor in History.

Career Stats

Year	Minutes		Total		FG	FGA	FG%	3-pt		F-Throws				Rebounds				Scoring							
	GP	GS	Tot	Avg				3FG	3FGA	3PT%	FT	FTA	FT%	Off	Def	Tot	Avg	PF	A	Ast/G	TO	Stl	Blk	Pts	Avg
2013-14	26	0	402	15.5	57	120	.475	4	10	.400	42	61	.689	32	70	102	3.9	73	15	0.6	28	15	24	160	6.2
Career	26	0	402	15.5	57	120	.475	4	10	.400	42	61	.689	32	70	102	3.9	73	15	0.6	28	15	24	160	6.2

#21 TROY GUAJARDO

FRESHMAN | GUARD | 5-10 | 180 | SAN ANTONIO, TEXAS (MADISON HS)



Player News

Newcomer to the Bulldogs...True freshman out of San Antonio Madison High School... Second Team All-District selection at Madison...Played on regional runner-up squad... Participated in one All-Star game...Competing for playing time in the Bulldog back-court...Son of Kathy Guajardo...Major: Biology with a minor in Business.

#23 ZACH BEHR

SOPHOMORE | FORWARD | 6-5 | 190 | TEMPLE, TEXAS (TEMPLE HS/SCHREINER)



Player News

Newcomer to the Bulldogs...Competing for playing time in the Bulldogs' frontcourt... Transferred to Texas Lutheran from Schreiner University, where Behr played one season under new TLU Head Coach Jimmy Smith...Averaged 2.0 points and 1.2 rebounds per game in 19 contests for Schreiner in 2013-14...Averaged 8.4 minutes per game...All-District Honorable Mention at Temple High School...Son of Brian and Tammy Behr...Major: Marketing...Plans to have his own business...Nickname: Panda Behr..

#30 ELIJAH SOBERS

FRESHMAN | GUARD | 6-2 | 175 | LAWTON, OKLA. (COPPERAS COVE (TEXAS) HS)



Player News

Newcomer to the Bulldogs...True freshman competing for playing time in the Bulldogs' backcourt as a shooting guard...Son of Javier and Dana Sobers...Major: Kinesiology.

#32 BLAKE RAY

FRESHMAN | GUARD | 6-3 | 165 | KERRVILLE, TEXAS (TIVY HS)



Player News

Newcomer to the Bulldogs...True freshman competing for playing time at guard or small forward...Second Team All-District selection at Kerrville Tivy High School...Son of Mitchell and Dee Ann Ray...Major: Pre-Engineering.

#33 KEATON FONTENOT

FRESHMAN | FORWARD | 6-5 | 212 | NACOGDOCHES, TEXAS (CENTRAL HEIGHTS HS)



Player News

Newcomer to the Bulldogs...Competing for playing time at power forward...All-District selection 2011-12, 2012-13, 2013-14...All-Region selection 2012-13, 2013-14...All-State selection 2013-14...Son of Terry and Glynda Fontenot...Major: Business Administration.

#41 HARRIS JOWELL

FRESHMAN | FORWARD | 6-5 | 200 | BROCK, TEXAS (BROCK HS)



Player News

Newcomer to the Bulldogs...Competing for playing time at forward...Son of Bruce Jowell and Alicia Jowell-Leonard...Played for Zach Boxell at Brock High School...Brock went 29-8 in 2013-14 and advanced to the Class 2A Regional Championship...Major: Biology.

#42 MATTHEW GILLETTE

FRESHMAN | FORWARD | 6-5 | 230 | SPRING, TEXAS (KLEIN HS)



Player News

Newcomer to the Bulldogs...Competing for playing time at power forward...All-District Honorable Mention as a junior...First Team All-District as a senior...Played for Glen Arnold at Klein High School...Two-year Academic All-District selection...Son of Rich and Lis Gillette...Major: Business Administration...Nickname: Brute.

#50 THOMAS VERM

SENIOR | CENTER | 6-8 | 230 | SEALY, TEXAS (SEALY HS)



Player News

Three-year letterman and returning starter back on the team for senior season...Competing for starting time at center...Comes off junior campaign that saw him hit career-bests for scoring (7.7 ppg) and rebounding (4.3 rpg)...Career-high 16 points twice in career, including 16 at Wayland Baptist in 2013-14...Son of Charles and Patsy Verm...Major: Psychology with a minor in Sociology...Community service with Our Lady of Guadalupe Food Kitchen...Plans to be a child counselor...

Career-Best Performances

Category	Career High
Points	16 (twice), last at Wayland Baptist (12/28/13)
Rebounds	10 vs. Southwestern Adventist (11/17/12)
Assists	2 at Texas A&M-Kingsville (12/18/13)
Steals	2 vs. Southwestern (11/20/13)
Blocks	1 (10 times), last at Austin College (2/1/14)
Minutes	29 at Texas A&M-Kingsville (12/18/13)
FG Made	8 vs. Open Bible College (11/18/13)
FG Att.	16 vs. Open Bible College (11/18/13)
3PTR Made	1 vs. Sul Ross State (2/2/13)
3PTR Att.	1 vs. Sul Ross State (2/2/13)
FT Made	5 at Centenary (1/31/14)
FT Att.	7 at Mississippi College (1/5/13)

Middle child of five (has four sisters)...Nicknames: Tom, Brother Verm, Pickles.

Career Stats

Year	Minutes		Total		FG	FGA	FG%	3-pt			F-Throws			Off	Rebounds				PF	A	Ast/G	TO	Stl	Blk	Scoring	
	GP	GS	Tot	Avg				3FG	3FGA	3PT%	FT	FTA	FT%		Def	Tot	Avg	Pts							Avg	
2011-12	10	0	38	3.8	0	8	.000	0	0	.000	10	14	.714	7	6	13	1.3	7	1	0.1	5	1	0	10	1.0	
2012-13	25	0	309	12.4	47	93	.505	1	1	1.000	49	69	.710	30	35	65	2.6	33	0	0.0	20	5	5	144	5.8	
2013-14	26	19	502	19.3	74	159	.465	0	0	.000	52	77	.675	44	68	112	4.3	80	9	0.3	27	6	5	200	7.7	
Career	61	19	849	13.9	121	260	.465	1	1	1.000	111	160	.694	81	109	190	3.1	120	10	0.16	52	12	10	354	5.8	

#55 AUSTIN PICKENS

FRESHMAN | GUARD | 5-11 | 180 | LA VERNIA, TEXAS (LA VERNIA HS)



Player News

Newcomer to the Bulldogs...Competing for playing time at shooting guard...Played for Scott Grubb at La Vernia High School...Major: Kinesiology (Sports Management).

2013-14 Combined Stats / Results

Overall record: 9-17 Conf: 3-11 Home: 4-8 Away: 5-8 Neutral: 0-1

#	Player	gp-gs	min	Total		3-Point		F-Throw		Rebounds				pf	dq	a	to	blk	stl	pts	avg	
				fg-fga	fg%	3fg-fga	3fg%	ft-fga	ft%	off	def	tot	avg									
02	Bryce King	8-0	42	5.3	3-16	.188	1-10	.100	6-6	1.000	1	5	6	0.8	1	0	1	2	0	1	13	1.6
03	Jordan Kouremetis	22-9	548	24.9	88-222	.396	47-126	.373	72-85	.847	7	44	51	2.3	34	0	35	30	5	16	295	13.4
04	Shawn Guerrero	7-0	68	9.7	4-13	.308	1-7	.143	4-6	.667	1	4	5	0.7	9	0	10	9	0	6	13	1.9
05	Kendall Holmes	24-4	382	15.9	13-35	.371	1-5	.200	8-13	.615	4	30	34	1.4	36	0	36	14	3	15	35	1.5
10	Joseph Richardson	26-24	683	26.3	36-99	.364	7-21	.333	47-74	.635	6	62	68	2.6	73	0	94	51	3	25	126	4.8
11	Garrett Wilkins	26-24	810	31.2	133-312	.426	17-43	.395	82-119	.689	18	67	85	3.3	79	2	66	72	2	38	365	14.0
13	Joshua Alderman	26-2	296	11.4	27-79	.342	16-46	.348	20-27	.741	2	20	22	0.8	34	0	22	25	3	9	90	3.5
15	Donte McGee	26-0	402	15.5	57-120	.475	4-10	.400	42-61	.689	32	70	102	3.9	73	3	15	28	24	15	160	6.2
21	Robert Watson Jr.	26-22	677	26.0	123-227	.542	7-33	.212	60-89	.674	42	92	134	5.2	65	1	46	38	15	37	313	12.0
30	Troy Griffith	26-24	655	25.2	84-168	.500	10-30	.333	50-62	.806	36	107	143	5.5	70	0	34	46	1	13	228	8.8
33	Dante Nickerson	2-0	2	1.0	0-1	.000	0-0	.000	0-2	.000	1	0	1	0.5	0	0	0	0	0	0	0	0.0
35	Wyatt Eubanks	6-0	13	2.2	1-3	.333	0-0	.000	0-2	.000	2	0	2	0.3	3	0	0	3	0	0	2	0.3
41	Brian Denson	6-0	30	5.0	3-7	.429	0-0	.000	2-2	1.000	1	4	5	0.8	11	0	1	4	1	1	8	1.3
41	Mark Kovach	11-2	112	10.2	11-36	.306	0-0	.000	10-15	.667	11	21	32	2.9	23	1	5	5	0	1	32	2.9
50	Thomas Verm	26-19	502	19.3	74-159	.465	0-0	.000	52-77	.675	44	68	112	4.3	80	3	9	27	5	6	200	7.7
55	Armand Francois	4-0	5	1.3	1-2	.500	0-0	.000	2-2	1.000	1	0	1	0.3	1	0	0	0	1	0	4	1.0
Team											40	45	85				10					
Total.....		26	5227		658-1499	.439	111-331	.335	457-642	.712	249	639	888	34.2	592	10	374	364	63	183	1884	72.5
Opponents.....		26	5224		637-1464	.435	191-520	.367	476-689	.691	305	681	986	37.9	560	-	364	412	81	184	1941	74.7

TEAM STATISTICS	TLU	OPP	Date	Opponent	Score	Att.
SCORING	1884	1941	11/16/13	at St. Mary's	L 64-73	404
Points per game	72.5	74.7	11-18-13	OPEN BIBLE COLLEGE	W 77-63	327
Scoring margin	-2.2	-	11-20-13	SOUTHWESTERN	L 71-73	323
FIELD GOALS-ATT	658-1499	637-1464	11-23-13	at Southwestern Adventist	W 97-83	0
Field goal pct	.439	.435	11/26/13	HUSTON-TILLOTSON	W 84-78	376
3 POINT FG-ATT	111-331	191-520	12/2/13	at Dallas Christian	W 69-67	124
3-point FG pct	.335	.367	12-10-13	OPEN BIBLE COLLEGE	W 81-66	343
3-pt FG made per game	4.3	7.3	12/18/13	at Texas A&M-Kingsville	L 71-75	185
FREE THROWS-ATT	457-642	476-689	12-27-13	vs Dallas Christian	L 64-65	50
Free throw pct	.712	.691	12/28/13	at Wayland Baptist	L 80-103	100
F-Throws made per game	17.6	18.3	* 1/4/14	SCHREINER	L 64-80	312
REBOUNDS	888	986	* 01/10/14	at Trinity University	L 37-64	144
Rebounds per game	34.2	37.9	* 01/11/14	at Southwestern (Tex.)	L 68-70	155
Rebounding margin	-3.8	-	* 01/17/14	UNIVERSITY OF DALLAS	L 57-67	325
ASSISTS	374	364	* 01/18/14	COLORADO COLLEGE	L 85-97	298
Assists per game	14.4	14.0	* 1/24/14	at Centenary (La.)	Wot 90-83	355
TURNOVERS	364	412	* 1/26/14	at Austin College	W 93-71	145
Turnovers per game	14.0	15.8	* 1/31/14	CENTENARY (LA.)	L 71-76	346
Turnover margin	+1.8	-	* 2/1/14	AUSTIN COLLEGE	L 71-78	339
Assist/turnover ratio	1.0	0.9	* 02/07/14	at University of Dallas	W 75-68	310
STEALS	183	184	* 02/09/14	at Colorado College	L 69-70	266
Steals per game	7.0	7.1	* 02/14/14	TRINITY UNIVERSITY	L 54-70	354
BLOCKS	63	81	* 02/15/14	SOUTHWESTERN	L 69-74	462
Blocks per game	2.4	3.1	02/18/14	DALLAS CHRISTIAN	W 87-69	249
ATTENDANCE	4054	2901	* 02/22/14	at Schreiner	L 71-80	350
Home games-Avg/Game	12-338	13-219	02/28/14	at Trinity University	L 65-78	313
Neutral site-Avg/Game	-	1-50				

* - Conference game

Score by Periods	1st	2nd	OT	Totals
Texas Lutheran	880	985	19	1884
Opponents	978	951	12	1941

#TLUBulldogs • @tluathletics • @tlubasketball • tlubulldogs.com

2013-14 Game-By-Game Leaders

Opponent	Date	Score	Points	Rebounds	Assists	Steals	Blocked shots
at St. Mary's	11/16/13	64-73	16-Jordan Kouremetis	5-Troy Griffith	3-Garrett Wilkins Donte McGee	2-Jordan Kouremetis	2-Robert Watson Jr.
OPEN BIBLE COLLEGE	11-18-13	77-63	19-Robert Watson Jr.	10-Mark Kovach	4-Garrett Wilkins Jordan Kouremetis	2-Robert Watson Jr.	1-Jordan Kouremetis
SOUTHWESTERN	11-20-13	71-73	15-Garrett Wilkins	6-Thomas Verm Troy Griffith	6-Joseph Richardson	3-Robert Watson Jr. Joseph Richardson	2-Donte McGee
at Southwestern Adventist	11-23-13	97-83	25-Robert Watson Jr.	14-Troy Griffith	5-Robert Watson Jr. Garrett Wilkins	3-Joseph Richardson	None
HUSTON-TILLOTSON	11/26/13	84-78	15-Garrett Wilkins	8-Donte McGee Garrett Wilkins	7-Garrett Wilkins	1-Joseph Richardson Robert Watson Jr. Thomas Verm Troy Griffith Donte McGee Jordan Kouremetis	1-Garrett Wilkins
at Dallas Christian	12/2/13	69-67	25-Garrett Wilkins	12-Troy Griffith	3-Joseph Richardson Troy Griffith Garrett Wilkins Shawn Guerrero	2-Donte McGee	2-Donte McGee
OPEN BIBLE COLLEGE	12-10-13	81-66	18-Jordan Kouremetis	10-Robert Watson Jr.	9-Joseph Richardson	3-Garrett Wilkins	2-Robert Watson Jr.
at Texas A&M-Kingsville	12/18/13	71-75	15-Garrett Wilkins	5-Robert Watson Jr.	4-Joseph Richardson	6-Garrett Wilkins	1-Robert Watson Jr.
vs Dallas Christian	12-27-13	64-65	14-Garrett Wilkins	10-Troy Griffith	5-Joseph Richardson	3-Garrett Wilkins	1-Jordan Kouremetis Robert Watson Jr.
at Wayland Baptist	12/28/13	80-103	17-Jordan Kouremetis Robert Watson Jr.	10-Robert Watson Jr.	6-Joseph Richardson	2-Garrett Wilkins Joseph Richardson	None
SCHREINER	1/4/14	64-80	14-Troy Griffith	6-Robert Watson Jr. Troy Griffith	3-Kendall Holmes	1-Garrett Wilkins Joseph Richardson Jordan Kouremetis	3-Donte McGee
at Trinity University	01/10/14	37-64	9-Thomas Verm	12-Robert Watson Jr.	5-Joseph Richardson	2-Robert Watson Jr.	1-Thomas Verm Kendall Holmes Donte McGee
at Southwestern (Tex.)	01/11/14	68-70	23-Jordan Kouremetis	6-Troy Griffith	3-Garrett Wilkins	3-Jordan Kouremetis Joseph Richardson	1-Donte McGee
UNIVERSITY OF DALLAS	01/17/14	57-67	14-Troy Griffith	7-Robert Watson Jr.	4-Jordan Kouremetis	2-Joseph Richardson	1-Joshua Alderman
COLORADO COLLEGE	01/18/14	85-97	28-Jordan Kouremetis	7-Jordan Kouremetis	7-Garrett Wilkins	2-Garrett Wilkins	1-Thomas Verm Robert Watson Jr. Kendall Holmes
at Centenary (La.)	1/24/14	90-83	26-Jordan Kouremetis	7-Robert Watson Jr.	6-Garrett Wilkins	3-Joseph Richardson Robert Watson Jr.	1-Thomas Verm
at Austin College	1/26/14	93-71	27-Jordan Kouremetis	8-Robert Watson Jr.	5-Robert Watson Jr.	4-Robert Watson Jr.	4-Donte McGee
CENTENARY (LA.)	1/31/14	71-76	15-Robert Watson Jr.	7-Donte McGee	3-Joseph Richardson	5-Robert Watson Jr.	2-Robert Watson Jr.
AUSTIN COLLEGE	2/1/14	71-78	17-Jordan Kouremetis	9-Thomas Verm	5-Joseph Richardson	1-Donte McGee Kendall Holmes Garrett Wilkins	1-Thomas Verm Donte McGee
at University of Dallas	02/07/14	75-68	23-Jordan Kouremetis	8-Thomas Verm	4-Robert Watson Jr.	1-Kendall Holmes Donte McGee Jordan Kouremetis	1-Jordan Kouremetis
at Colorado College	02/09/14	69-70	18-Garrett Wilkins	6-Donte McGee Robert Watson Jr.	6-Joseph Richardson	2-Robert Watson Jr. Donte McGee	2-Robert Watson Jr.
TRINITY UNIVERSITY	02/14/14	54-70	21-Garrett Wilkins	5-Thomas Verm	3-Joseph Richardson Joshua Alderman Garrett Wilkins	2-Robert Watson Jr.	1-Kendall Holmes Robert Watson Jr.
SOUTHWESTERN	02/15/14	69-74	15-Troy Griffith	5-Thomas Verm	3-Kendall Holmes	3-Garrett Wilkins Troy Griffith	3-Donte McGee
DALLAS CHRISTIAN	02/18/14	87-69	20-Joshua Alderman Garrett Wilkins	7-Garrett Wilkins Robert Watson Jr.	6-Joshua Alderman	2-Joshua Alderman Garrett Wilkins	2-Donte McGee
at Schreiner	02/22/14	71-80	18-Troy Griffith	9-Thomas Verm	4-Garrett Wilkins Kendall Holmes	3-Robert Watson Jr.	3-Donte McGee
at Trinity University	02/28/14	65-78	16-Jordan Kouremetis	9-Troy Griffith	3-Garrett Wilkins	3-Garrett Wilkins	1-Donte McGee

Retired Jerseys



Jerald Reiner #12

Jersey No. 12, worn for four seasons by Jerald Reiner, was retired by Texas Lutheran University on April 25, 1997. Reiner was a two-time First Team NAIA All-American that established 16 TLU men's basketball records and led his team to three Heart of Texas Conference tournament appearances. Reiner was an Honorable Mention All-American his sophomore season, and he was the Heart of Texas Conference Freshman of the Year after scoring 594 points in his first year as a Bulldog. For his junior and senior seasons, Reiner was named the HOTC Player of the Year. His career records include: most points, scoring average, free throws made, free throws attempted, free throw percentage, three-pointers made, three-pointers attempted, three-point shooting percentage, and assists. His single-season records include: three-pointers made, free throw percentage, and assists. Single-game records include: points, free throws made, free throws attempted, three-pointers made. Reiner was inducted into the TLU Athletics Hall of Fame in 2007.

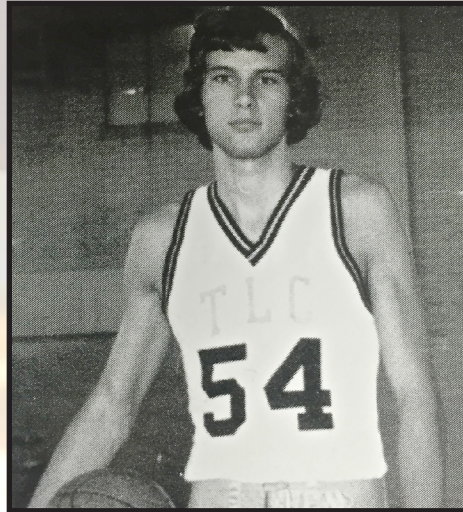

Steve Porter #54

During a campus visit his senior year in high school, Steve Porter caught the eye of Head Coach Jim Shuler in a pick-up basketball game. Shuler offered Porter a scholarship on the spot, and the rest became Texas Lutheran basketball history. Porter, a native of Sioux Falls, S.D., made an immediate impact on the Bulldog basketball program. In his four years as a starter, Porter and the Bulldogs produced an overall record of 73-36. Porter still holds school records for rebounds in a season, rebounds in a four-year career, fields goals made in a career, and rebound average in a career. Porter's career points record (of 2,039 - established prior to the three-point line) stood for 20 years before Jerald Reiner (2,523) broke it. Porter was a First Team All-Big State Conference selection three times, named to the All-NAIA District IV team twice, and named to the NAIA All-America Honorable Mention Team twice. Porter was on the Dean's List each semester, and his jersey number 54 was retired on May 2, 1977. Porter's was the first basketball jersey to be retired. He was inducted into the TLU Athletics Hall of Fame in 1989.

Conference & District Honors

**Big State Conference
Champions**
1964-65

**Big State Conference
Co-Champions**
1979-80

**Big State Conference
Runner-Up**
1973-74
1974-75
1975-76
1976-77
1983-84
1984-85

**Heart of Texas
Conference
Co-Championship**
1995-96
1997-98

**Heart of Texas
Conference Runner-Up**
1988-89
1990-91
1991-92
1998-99

**NAIA District IV
Runner-Up**
1964-65
1990-91

Playoff History

1958-59 - NAIA District 4 - 1st R
vs. Austin College, L 63-66

1964-65 - NAIA District 4 - Finals
vs. Stephen F. Austin, L 68-70
vs. Stephen F. Austin, L 69-81

1976-66 - NAIA District 4 - Semis
vs. Abilene Christian, L 69-90

1982-83 - NAIA District 4 - Semis
vs. East Texas Baptist, L 70-79

1983-84 - NAIA District 4 - Semis
vs. Southwestern, L 77-83

1984-85 - NAIA District 4 - Semis
vs. Southwestern, L 63-64

1989-90 - NAIA District 4 - 1st R
vs. Schreiner, L 95-118

1990-91 - NAIA District 4 - Tour.
vs. East Texas Baptist, W 110-108
vs. Schreiner (semis), W 98-82
vs. St. Mary's (final), L 61-76

1991-92 - NAIA District 4 - Tour.
vs. Concordia Texas, W 115-82
vs. Wayland Baptist (semis), L 75-80

1992-93 - NAIA District 4 - Quart.
vs. Houston Baptist, L 77-81

1994-95 - Heart of Texas Conf. Tourn.
vs. Concordia Texas, W 100-93
vs. St. Mary's (semis), L 72-100

1995-96 - Heart of Texas Conf. Tourn.
vs. Concordia Texas (semis), L 77-97

1996-97 - Heart of Texas Conf. Tourn.
vs. Incarnate Word (semis), L 78-89

1997-98 - Heart of Texas Conf. Tourn.
vs. Texas Wesleyan, W 96-91
vs. Incarnate Word (final), L 50-70

1998-99 - Heart of Texas Conf. Tourn.
vs. Texas Wesleyan, W 82-60
vs. Incarnate Word (final), L 61-89

2013-14 - SCAC Championship Tourn.
vs. Trinity (first round), L 65-78

Coaching Chronology



Fritz Lehnhoff
(15-21)

1948-49 12-10
1949-50 3-11



George Kieffer
(71-146)

1950-51 4-14
1951-52 8-14
1952-53 8-15
1953-54 7-16
1954-55 10-15
1955-56 6-20
1956-57 11-17
1957-58 9-18
1958-59 8-17

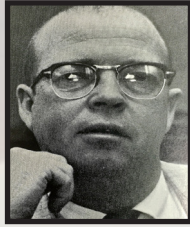

Verl Westergard
(105-207)

1959-60 9-17
1960-61 10-14
1961-62 6-19
1962-63 9-12
1963-64 8-15
1964-65 14-10
1965-66 6-18
1966-67 8-15
1967-68 4-19
1968-69 14-11
1969-70 6-18
1970-71 3-20
1971-72 8-19

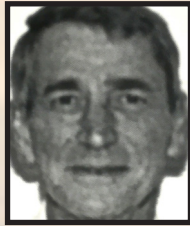

Jim Shuler
(298-226)

1972-73 16-10
1973-74 19-8
1974-75 17-9
1975-76 16-9
1976-77 21-10
1986-77 4-24

1987-88 18-9
1988-89 17-11
1989-90 18-12
1990-91 19-8
1991-92 20-10
1992-93 14-14
1993-94 10-18
1994-95 13-16
1995-96 20-9
1996-97 16-10
1997-98 18-10
1998-99 16-11
1999-00 6-18

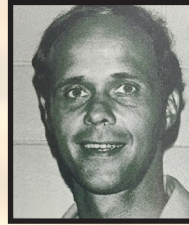

Jay Bowerman
(47-41)

1977-78 15-15
1978-79 13-14
1979-80 19-12



Newton Grimes
(79-102)

1980-81 9-22
1981-82 10-19
1982-83 9-20
1983-84 14-15
1984-85 22-9
1985-86 15-17

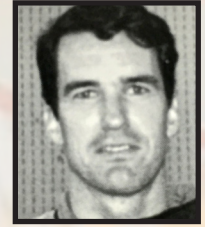

Tom Oswald
(74-99)

2000-01 8-17
2001-02 13-12
2002-03 12-13
2003-04 17-8
2004-05 13-12
2005-06 7-17
2006-07 4-20

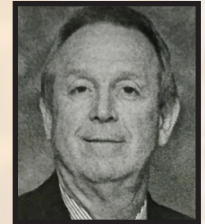

Tommy Jones
(54-120)

2007-08 3-22
2008-09 6-18
2009-10 6-19
2010-11 11-13
2011-12 11-14
2012-13 8-17
2013-14 9-17

All-Americans



Jarvis Anderson
Layton, Utah
1991-92

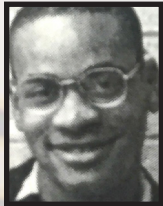

Fred Battles
Universal City, Texas
1990-91

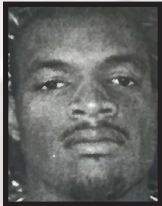

Essex Campbell
Missouri City, Texas
1999-00

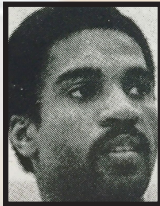

Lenny Draper
Schertz, Texas
1983-84



Ken Hamilton
San Antonio, Texas
1979-80
(Academic)



Adam Hawley
Boerne, Texas
1999-00

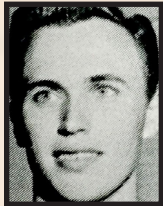

David Holmstrom
Hutto, Texas
1959-60

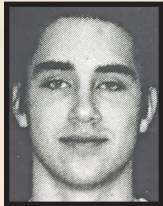

John Laramore
Schertz, Texas
2000-01

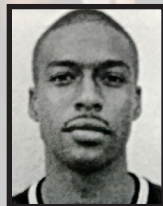

Kevin Lewis
San Antonio, Texas
1998-99



Bill Newton
Springfield, Ky.
1968-69



Steve Porter
Sioux Falls, S.D.
1974-75
1975-76

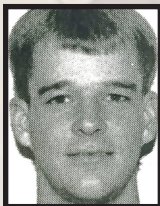

Jerald Reiner
San Antonio, Texas
1994-95
1995-96, 1996-97

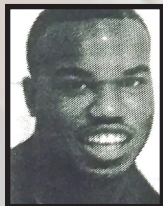

Benny Russell
Freeport, Bahamas
1985-86

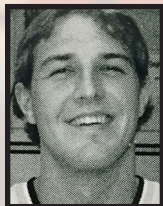

Tommy Stolhandske
San Antonio, Texas
2003-04 (Academic)
2004-05 (Academic)
2004-05 (Playing)

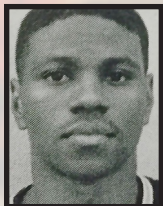

Corey Syon
Houston, Texas
1997-98

All-Time Scoring Leaders

2,500 OR MORE		800 OR MORE	
Jerald Reiner, 1993-97	2,523	Elwood Hermansen, 1962-66	898
		Dionne Phelps, 1987-89	839
2,000 OR MORE		Jarvis Anderson, 1990-92	830
Steve Porter, 1973-77	2,039	Matt Nelson, 2001-06	811
		Bill Newton, 1968-70	811
1,700 OR MORE		700 OR MORE	
Fred Battles, 1986-88, 1989-91	1,739	Sam Jay, 1972-75	777
Lenny Draper, 1981-85	1,738	Jim Wittenberg, 1967-69	765
Michael Jones, 1974-78	1,733	Essex Campbell, 1996-2000	705
		John Ohlenbusch, 1951-55	+
1,600 OR MORE		Marvin Pratho, 1949-53	+
Tommy Stolhandske, 2001-05	1,648		
1,500 OR MORE		600 OR MORE	
Benny Russell, 1984-88	1,549	Darrell Keller, 1987-89	699
David Dullnig, 1970-74	1,538	Jason Wilkins, 1989-93	671
		Dwain Thomas, 1974-78	667
1,400 OR MORE		Brandon Potts, 2009-13	667
Roger Favela, 1993-97	1,454	Garlan McPherson, 1987-89	663
Craig Saunders, 1988-92	1,415	Cord Carpenter, 1998-01	661
		Williams Smith, 1993-94, 1995-98	659
1,300 OR MORE		Mike Moore, 1989-93	656
Shane LeStourgeon, 1953-57	1,376	Erik Halgunseth, 1997-99	640
Larry White, 1987-91	1,362	Brian Caddell, 1992-96	620
David Holmstrom, 1957-61	1,355	Bruce Spencer, 1982-86	616
Isaac Williams, 2008-12	1,305	Ken Lindgren, 1958-62	616
		Darwood Heldman, 1957-59	612
1,200 OR MORE		Mike Beucler, 1969-71, 1972-74	605
Ron Glover, 1976-80	1,299		
Corey Syon, 1997-99	1,287	500 OR MORE	
Jon Starks, 1980-84	1,268	Garrett Wilkins, 2012-present	588
Billy Graeber, 1953-57	1,245	Clifton Nauert, 1953-55	582
Eric Busboom, 1979-83	1,238	Morris Orsak, 1957-60	579
Kelvin Hamilton, 1977-80	1,219	Trey Preston, 1993-97	572
Newton Grimes, 1962-64, 1965-67	1200	Henry Kellum, 1981-84	571
		Harold Leinweber, 1966-70	569
1,100 OR MORE		Roger Harris, 1959-61	567
Nate Walton, 2005-09	1,195	Rodney Anderson, 1975-79	562
Kevin Lewis, 1995-99	1,144	Leo Almanza, 1997-99	559
John Laramore, 1998-02	1,138	Henry Huggins, 1978-80	557
Terence Jackson, 1991-94	1,133	Ken Joens, 1960-62	556
Will Hudson, 2002-06	1,106	Robert Gilbreath, 1956-60	553
		Mike Velasco, 1982-86	539
1,000 OR MORE		Alfred Silva, 1974-78	536
Ralph Warner, 1950-54	1,082	Brian Young, 1986-88	530
Harry Miller, 1972-74	1,075	Ken Homann, 1985-87	529
Nik Summers, 2001-05	1,066	Herbie Lee, 1973-75	528
Danny Randall, 1997-80	1,029	Josh Scott, 2005-09	523
John Schmidt, 1957-61	1,025	Bryan Penna, 1996-99	514
Dan Schlender, 1961-62, 1963-65	1,013	Mike Houlihan, 1989-91	505
		Kennith Dismukes, 1954-57	502
900 OR MORE		Adam Hawley, 1998-2000	500
Greg Prescott, 1986-90	995	Delvin Jaster, 1950-54	+
David Vaughn, 1988-92	980		
Jim Ledbetter, 1965-69	979	+ Exact total unavailable	
Rodney Williams, 1989-93	974	(3-point field goals began in 1986-87)	
Brad Howard, 2007-11	960	Active players in bold	
Dickie Orsak, 1963-67	964		
Marty Hoffman, 1961-65	962		
Josh Jones, 1993-97	949		
Michael Flores, 2008-12	945		
Danny Garza, 1992-93, 1994-95	919		
Dennis Tealer, 1975-78	911		
John Bohmann, 1965-69	907		

TLU vs. Opponents

A		N	
Abilene Christian	5-5	National Christian	4-0
Adams State (Colo.)	1-0	Nebraska Wesleyan	0-1
Alabama-Huntsville	0-1	Northeastern St. (Okla.)	0-1
Anderson (Ind.)	0-1	North Texas	0-1
Angelo State	2-6	Northwestern (La.)	0-2
Arkansas Baptist	1-0	Northwestern Oklahoma	1-1
Augsburg (Minn.)	0-1	Northwood	5-2
Austin College	13-12	Norwich (Vt.)	1-0
Azusa Pacific (Calif.)	1-0	Nuevo Leon All-Stars (Mexico)	1-0
		Nuevo Leon (Mexico)	1-0
B		O	
Baylor	0-3	Oklahoma Christian	1-11
Bay Ridge Christian	2-0	Olivet Nazarene (Ill.)	0-1
Bergstrom Air Force Base	1-0	Open Bible College	2-0
Bethel (Kansas)	1-0	Our Lady of the Lake	6-0
Bishop College	8-3	Ozarks (Univ. of the)	7-6
Blinn College	0-2		
Brooke Army Medical Center	0-1		
C		P	
Cameron (Okla.)	0-1	Patton College (Calif.)	1-0
Capital (Ohio)	0-1	Paul Quinn College	8-3
Carthage (Wis.)	1-1	Phillips (Okla.)	1-1
Centenary (La.)	2-1		
Colorado College	0-2	R	
Colorado School of Mines	0-1	Randolph Air Force Base	3-4
Concordia Texas	39-26	Rice University	0-3
Concordia (Minn.)	1-1	Rochester (N.Y.)	0-1
D		S	
Dallas Baptist	5-1	Sam Houston State	3-19
Dallas (Univ. of)	5-5	San Antonio College	2-0
Dallas Christian	3-1	San Marcos Air Force Base	1-1
Daniel Baker	3-5	Santa Fe (N.M.)	0-1
Del Mar College	1-5	Savannah College Art/Design (Ga.)	0-1
Doane College (Neb.)	0-1	Schreiner	38-30
		South Dakota State	0-1
E		Southeastern Okla.	0-1
East Texas Baptist	43-46	Southern Arkansas	1-0
Eastern New Mexico	0-3	Southern Methodist	0-2
Emporia State (Kansas)	0-2	Southern Nazarene (Okla.)	4-6
		Southwestern (Kansas)	1-0
F		Southwestern (Texas)	35-55
Fredonia (N.Y.)	1-0	Southwestern (Texas) "B"	2-0
		Southwestern Adventist	2-0
G		Southwestern Oklahoma	0-1
Gordon College (Mass.)	1-0	St. Cloud (Minn.)	0-1
Grand Canyon (Ariz.)	0-1	St. Edward's	49-59
Gustavus Adolphus (Minn.)	1-3	Stephen F. Austin	0-20
		St. Mary's (Texas)	27-84
H		St. Olaf (Minn.)	0-1
Hamline (Minn.)	0-1	St. Thomas (Minn.)	18-0
Hardin-Simmons	8-21	St. Thomas (Texas)	1-0
Hastings College (Neb.)	0-1	Sul Ross State	14-17
Houston Baptist	15-17		
Houston (Univ. of)	0-8	T	
Howard Payne	24-26	Tarleton State	7-2
Huston-Tillotson	41-13	Texas A&M-College Station	0-5
		Texas A&M-Commerce	0-2
I		Texas A&M-Corpus Christi	20-26
Incarnate Word (Univ. of the)	18-25	Texas A&M International	0-0
		Texas A&M-Kingsville	23-56
J		Texas Christian	1-2
Jarvis Christian	11-5	Texas College	3-2
		Texas Dallas (Univ. of)	5-8
K		Texas-Pan American	11-19
Kalamazoo (Mich.)	0-0	Texas-San Antonio	0-1
		Texas Southern	1-3
L		Texas State	8-22
Lamar	0-14	Texas State "B"	1-1
Langston (Okla.)	0-1	Texas-Tyler (Univ. of)	2-8
LeTourneau	19-14	Texas Wesleyan	36-34
Lewis & Clark (Idaho)	1-0	Thiel (Pa.)	1-0
Louisiana College	5-6	Trinity (Texas)	21-27
Lubbock Christian	1-5	Trinity "B"	2-0
M		V	
Mankato State (Minn.)	0-1	Victoria College	1-0
Mary Hardin-Baylor	34-34		
McMurry	11-25	W	
McNeese State (La.)	0-11	Wartburg College (Iowa)	0-2
Mesa State (Colo.)	0-1	Wayland Baptist	5-6
Mexico Olympic Team	0-1	Westmont (Calif.)	0-1
Mexico City University	0-1	Wheaton (Ill.)	0-0
Midland Lutheran (Neb.)	1-0	Wiley College	5-1
Midwestern State	3-9	Willamette (Oregon)	1-0
Millsaps College (Miss.)	2-0	Wooster (Ohio)	1-0
Mississippi College	2-9		
Mount Mercy (Iowa)	1-0		

List states TLU's record against opponents.
Example: TLU is 1-0 against Wooster (Ohio).
2014-15 opponents in bold

Record Book

Individual Single-Game Records

Points	Jerald Reiner	45 (twice, vs. Texas Wesleyan, 1993-94)
FG Made	Jimmy Watkins	17 (vs. Paul Quinn, 1972-73)
FT Made	Jerald Reiner	22 (vs. Texas Wesleyan, 1993-94)
FT Attempted	Jerald Reiner	26 (vs. Texas Wesleyan, 1993-94)
3P-FG Made	Jerald Reiner	10 (vs. Southern Nazarene, 1993-94)
Rebounds	Bill Newton	29 (vs. LeTourneau, 1969-70)
Assists	Terence Jackson	16 (vs. Mary Hardin-Baylor, 1994-95)
Steals	Jarvis Anderson	8 (vs. St. Mary's, 1991-92)
Blocks	Adam Hawley	10 (vs. Texas Wesleyan, 1999-00)

Individual Single-Season Records

Points	Kelvin Hamilton	728 (1979-80)
Points (freshman)	Jerald Reiner	594 (1993-94)
FG Made	Kelvin Hamilton	287 (1979-80)
FG Pct	Danny Randall	.656 (1979-80)
FT Made	David Dullnig	224 (1971-72)
FT Attempts	David Dullnig	271 (1971-72)
FT Pct	Nik Summers	.900 (2003-04)
3P FG Made	Jerald Reiner	117 (1995-96)
3P FG Pct	Mike Houlihan	.541 (1990-91)
Rebounds	Steve Porter	371 (1976-77)
Rebound Avg.	Tommy Stolhandske	14.0 (2003-04)
Assists	Jerald Reiner	166 (1995-96)
Steals	Jarvis Anderson	92 (1991-92)
Blocks	Adam Hawley	59 (1999-00)

Individual Career Records

Points	Jerald Reiner	2,523 (1993-97)
Scoring Avg.	Jerald Reiner	23.36 (1993-97)
FG Made	Steve Porter	789 (1973-77)
FG Pct (3yr)	Dan Schlender	.580 (1961-62, 1963-65)
FG Pct (4yr)	Fred Battles	.547 (1986-88, 1989-91)
FT Made	Jerald Reiner	685 (1993-97)
FT Attempts	Jerald Reiner	831 (1993-97)
FT Pct	Jerald Reiner	.824 (1993-97)
3P FG Made	Jerald Reiner	394 (1993-97)
3P FG Att	Jerald Reiner	918 (1993-97)
3P FG Pct	Jerald Reiner	.429 (1993-97)
Rebounds	Steve Porter	1,211 (1973-77)
Rebound Avg	Steve Porter	11.32 (1973-77)
Assists	Jerald Reiner	494 (1993-97)
Steals	Craig Saunders	234 (1988-92)
Blocks	Adam Hawley	75 (1998-00)

Team Single-Game Records

Points	144	(vs. Bay Ridge Christian, 1985-86)
Points in Half	74 - first half	(vs. Bay Ridge Christian, 1985-86)
	73 - second half	(vs. Texas Wesleyan, 1993-94)
Fewest Pts Allowed	22	(vs. St. Thomas, Minn., 1949-50)
FG Made	62	(vs. Bay Ridge Christian, 1985-86)
FG Attempts	102	(vs. Bay Ridge Christian, 1985-86)
FT Made	53	(vs. Texas Wesleyan, 1968-69)
FT Attempts	67	(vs. Huston-Tillotson, 1970-71)
3P FG Made	18	(vs. Texas Wesleyan, 1995-96)
3P FG Attempts	43	(vs. East Texas Baptist, 1996-97)
FG Allowed	8	(vs. St. Thomas, Minn., 1949-50)
FT Allowed	2	(vs. Southern Arkansas, 1979-80)
Rebounds	74	(vs. Incarnate Word, 1982-83)
Blocks	14	(vs. Texas Wesleyan, 1999-00)



Tommy Stolhandske starred for the Bulldogs from 2001-05 and earned All-American (2004-05) and Academic All-American (2003-04, 2004-05) honors. In 2003-04, he set the school record for rebound average per game, at 14.0.

Team Single-Season Records

Points	2,766	(1988-89)
Points Allowed	1,360	(1962-63)
FG Attempts	2,327	(1985-86)
FG Made	1,048	(1984-85)
FG Percentage	.536	(1978-79)
Opponent FG Percentage	.404	(2010-11)
3P FG Made	297	(1995-96)
3P FG Attempts	735	(1996-97)
3P FG Percentage	.433	(1995-96)
FT Made	597	(1979-80)
FT Attempts	867	(1992-93)
FT Percentage	.760	(1994-95)
Points Average	98.9	(1988-89)
Opponent Points Average	61.8	(2004-05)
Rebounds	1,403	(1984-85)
Rebound Margin	+5.6	(2003-04)
Assists	534	(1990-91)
Blocks	108	(1999-00)
Steals	406	(1988-89)
Games Won	22	(1984-85)
100-Point Games	14	(1988-89)
Undefeated Home Season	1	(1973-74, 10-0)
Points in Overtime	22*	(vs. Concordia Texas, 1994-95)
Points in Overtime (both teams)	40	(TLU 22, Concordia Texas 18, 1994-95)

* NAIA Record

About TLU Athletics

Texas Lutheran University is a proud member of the NCAA Division III and the Southern Collegiate Athletic Conference.

TLU has won a total of 10 national championships in its years as a member of the NAIA and the NCAA. The list of TLU national championships includes:

- 1967 NAIA National Championship by John Bohmann in Men's Golf
- 1974 NAIA-II National Championship in Football
- 1975 NAIA-II National Championship in Football
- 1975 AIAW-II National Championship in Women's Volleyball
- 1976 AIAW-II National Championship in Women's Volleyball
- 1991 NAIA National Championship by Cameron Beckman in Men's Golf
- 1999 NAIA National Championship by Elizabeth Hoffman in Women's Golf
- 2007 NCAA Division III National Championship in Indoor Women's Track & Field (4x400 meter relay)
- 2008 NCAA Division III National Championship in Outdoor Women's Track & Field (4x100 meter relay)
- 2010 NCAA Division III National Championship in Outdoor Women's Track & Field (Long Jump, Briana Aiken)

From the transition into NCAA Division III in 1999 through the start of the 2014-15 seasons, the Bulldogs have produced:

- 40 NCAA Division III National Top 10 Finishes
- 23 Conference Championships
- 19 Division Championships
- 49 NCAA Division III Championship Appearances
- 91 Playing All-Americans
- 24 Capital One/CoSIDA Academic All-Americans

With the addition of men's cross country, men's indoor track and field and men's outdoor track and field for the 2014-15 athletics seasons, TLU has nine men's sports and nine women's sports at the varsity level for NCAA Division III. The complete list for TLU intercollegiate sports for 2014-15 includes:

Women's Sports (9)

- Soccer
- Volleyball
- Cross Country
- Basketball
- Softball
- Indoor Track and Field
- Outdoor Track and Field
- Golf
- Tennis

Men's Sports (9)

- Soccer
- Cross Country
- Football
- Basketball
- Indoor Track and Field
- Outdoor Track and Field
- Baseball
- Golf
- Tennis

TLU started its transition from the NAIA and the NCAA Division II in 1999 and made the official transition into NCAA Division III for the 2002-03 athletics seasons.



The 1974 Texas Lutheran Bulldogs celebrate the NAIA-II National Championship. The national title is the first of two consecutive for the Bulldogs.



The indoor 4x400-meter relay team of (from left to right) Staci Jackson, Taffey Gray, Casey Toombs and Ashley Williams won the university's first NCAA Division III National Championship.



The 2004 TLU Women's Cross Country Team dedicated its American South-west Conference Championship to late teammate Elisa Suarez.

#TLUBulldogs • @tluathletics • @tlubasketball • tlubulldogs.com



2014-15 Texas Lutheran Men's Basketball Schedule

- 11.15.14 at Univ. of Texas at Dallas 1 p.m.**
- 11.18.14 CONCORDIA TEXAS 7:30 p.m.**
- 11.24.14 at Southwestern Univ. 7 p.m.**
- 11.25.14 HUSTON-TILLOTSON 7 p.m.**
- 11.28.14 at Millsaps College (Miss.) 2 p.m.**
- 12.02.14 McMURRY UNIV. 7 p.m.**
- 12.03.14 at Texas State (exhibition) 7 p.m.**
- 12.06.14 EAST TEXAS BAPTIST 3 p.m.**
- 12.19.14 v. Anderson (Ind.)% 2 p.m.**
- 12.20.14 v. Wheaton (Ill.)% 4 p.m.**
- 12.29.14 at Hardin-Simmons 7 p.m.**
- 12.31.14 MARY HARDIN-BAYLOR 1 p.m.**
- 1.03.15 at Southwestern Univ.* 4 p.m.**
- 1.09.15 CENTENARY (La.)* 8 p.m.**
- 1.10.15 COLORADO COLLEGE* 8 p.m.**
- 1.16.15 at Schreiner Univ.* 8 p.m.**
- 1.17.15 at Trinity Univ.* 6 p.m.**
- 1.23.15 at Austin College* 8 p.m.**
- 1.24.15 at Univ. of Dallas* 6 p.m.**
- 1.30.15 AUSTIN COLLEGE* 8 p.m.**
- 1.31.15 UNIV. OF DALLAS* 6 p.m.**
- 2.6.16 SCHREINER UNIV.* 8 p.m.**
- 2.7.15 TRINITY UNIV.* 6 p.m.**
- 2.13.15 at Centenary (La.)* 8 p.m.**
- 2.15.15 at Colorado College* 3 p.m.**
- 2.20.15 SOUTHWESTERN UNIV.* 8 p.m.**
- 2.27.15 - 3.1.15 at SCAC Championships (Irving, Texas)**

% at Trinity University Tournament, San Antonio, Texas

*** Southern Collegiate Athletic Conference game**