



Baseball

MEDIA GUIDE

2022



MVC BASEBALL NON-CONFERENCE SCHEDULE



Missouri Valley Conference vs. Non-Conference Opponents (0-0, .000)

Overall: 0-0 (.000)
Home: 0-0 • Away: 0-0 • Neut: 0-0 • Top-25: 0-0

American Athletic 0-0 (H: 0-0; A: 0-0)	
East Carolina 0-0
Indiana State M4
Memphis 0-0
at Indiana State 0-0
at Indiana State M26
Valparaiso F19
Valparaiso F20
South Florida 0-0
Bradley M12
Bradley M13
Tulane 0-0
Evansville M11
Evansville M12
Wichita State 0-0
Missouri State M29
ACC 0-0 (A: 0-0; N: 0-0)	
NC State 0-0
Evansville F18
Evansville F19
Notre Dame 0-0
Valparaiso M15
Valparaiso A19
Pittsburgh 0-0
vs. Bradley F25
vs. Bradley F26
Atlantic Sun 0-0 (A: 0-0)	
Central Arkansas 0-0
Missouri State F18
Missouri State F19
Missouri State F20
Southern Illinois F25
Southern Illinois F26
Southern Illinois F27
Lipscomb 0-0
Bradley F25
Atlantic-10 0-0 (H: 0-0)	
Dayton 0-0
at Evansville F25
at Evansville F26
at Evansville F27
St. Bonaventure 0-0
at Valparaiso M25
at Valparaiso M26
Saint Louis 0-0
at Illinois State M25
at Illinois State M26
at Illinois State M27
at Missouri State M22
at Southern Illinois M17
Big East 0-0 (A: 0-0)	
Butler 0-0
Evansville A12
Southern Illinois M26
Big Ten 0-0 (H: 0-0; A: 0-0; N: 0-0)	
Illinois 0-0
Bradley A27
at Bradley A5
at Illinois State A12
at Indiana State A19
Indiana State M3
at Southern Illinois M18
at Southern Illinois M19
at Southern Illinois M20
Indiana 0-0
Evansville M25
Evansville M26
Evansville M27
at Evansville A5
at Illinois State A27
Indiana State M17
Indiana State M22
at Indiana State A12
at Missouri State M4
at Missouri State M5
at Missouri State M6
Iowa 0-0
at Bradley A6
Bradley A19
at Illinois State M20
Illinois State M3
Maryland 0-0
at DBU M25
at DBU M26
at DBU M27
vs. Indiana State M5
Michigan 0-0
vs. Indiana State M5
Michigan State 0-0
at Evansville A1
at Evansville A2
Minnesota 0-0
vs. Indiana State F26
vs. Indiana State F27
Northwestern 0-0
Evansville M19
Evansville M20
Evansville M25
vs. Southern Illinois 0-0
vs. Southern Illinois M26
Ohio State 0-0
vs. Indiana State F19
vs. Indiana State F20
Purdue 0-0
Evansville A20
at Illinois State M17
at Illinois State M18
Illinois State M19
Illinois State M20
at Indiana State M30
Indiana State A6
Valparaiso A26
Big 12 0-0 (H: 0-0; A: 0-0)	
at DBU 0-0
Kansas A8
Illinois State A9
Illinois State A10
at Indiana State M18
at Indiana State M19
at Indiana State M20
Missouri State M2
at Missouri State M16
Oklahoma 0-0
at DBU M8
Oklahoma State 0-0
at DBU M16
at DBU M17
Missouri State M8
TCU 0-0
at DBU A12
at DBU A26
Texas Tech 0-0
at DBU F22
at DBU M1
Big West 0-0 (H: 0-0)	
Cal Poly 0-0
at Missouri State F25
at Missouri State F26
at Missouri State F27
Conference USA 0-0 (H: 0-0; A: 0-0)
Louisiana Tech 0-0
DBU M29
Southern Miss 0-0
at DBU M11
at DBU M12
at DBU M13
Western Kentucky 0-0
Evansville M22

Horizon 0-0 (H: 0-0; A: 0-0)	
UIC 0-0
at Evansville M4
at Evansville M5
at Illinois State M23
Valparaiso A1
at Valparaiso A2
at Valparaiso A3
Milwaukee 0-0
Illinois State M25
at Valparaiso M29
Purdue Fort Wayne 0-0
at Valparaiso M29
Wright State 0-0
at Bradley A8
at Bradley A9
at Bradley A10
Indiana State M11
Indiana State M12
Indiana State M13
Ivy League 0-0 (N: 0-0)	
Dartmouth 0-0
vs. Bradley M20
vs. Bradley M20
Mid-American 0-0 (H: 0-0; A: 0-0)	
Ohio 0-0
at Evansville M5
at Evansville M6
Western Michigan 0-0
at Southern Illinois M11
at Southern Illinois M12
at Southern Illinois M13
at Valparaiso M12
Valparaiso M17
MAAC 0-0 (H: 0-0; N: 0-0)	
Fairfield 0-0
vs. Bradley M13
Siena 0-0
at Southern Illinois A14
at Southern Illinois A15
Mountain West 0-0 (H: 0-0)	
Nevada 0-0
at Missouri State M25
at Missouri State M26
at Missouri State M27
Northeast 0-0 (A: 0-0; N: 0-0)	
Central Connecticut 0-0
Bradley M16
Louisiana Tech 0-0
DBU M29
Merrimack 0-0
vs. Indiana State F25
Ohio Valley 0-0 (H: 0-0; A: 0-0)	
Austin Peay 0-0
Evansville M16
at Evansville M29
Southern Illinois A19
at Southern Illinois A19
Belmont 0-0
Evansville M9
at Evansville A26
Eastern Illinois 0-0
Illinois State M30
Valparaiso A12
Murray State 0-0
at Evansville M17
Illinois State M11
Illinois State M12
Illinois State M13
Southern Illinois M3
at Southern Illinois M18
Valparaiso M18
Valparaiso M19
Valparaiso M20
SEMO 0-0
Bradley M5
Bradley M6
Bradley F18
at DBU F19
at DBU F20
at Indiana State M15
at Indiana State M16
at Indiana State M17
at Missouri State M19
at Missouri State M20
Missouri State M10
Southern Illinois A12
at Southern Illinois A26
Valparaiso M11
Valparaiso M12
Valparaiso M12
SIUE 0-0
Bradley A12
Evansville M23
at Evansville M11
Illinois State A26
at Southern Illinois M16
at Southern Illinois A16
Southern Illinois M19
Tennessee-Martin 0-0
Illinois State M8
Southern Illinois A2
at Southern Illinois M29
Tennessee Tech 0-0
Bradley M25
Bradley M26
Bradley M27
SEC 0-0 (H: 0-0; A: 0-0)	
Arkansas 0-0
Illinois State F18
Illinois State F19
Illinois State F20
Missouri State F20
Kentucky 0-0
Evansville M2
Missouri State M19
at Missouri State A26
DBU 0-0
Evansville A19
Indiana State M10
Southern 0-0 (H: 0-0; A: 0-0)	
Samford 0-0
Missouri State A1
Missouri State A2
Missouri State A3
Western Carolina 0-0
Illinois State F25
Illinois State F26
Illinois State F27
Wofford 0-0
at DBU A1
at DBU A2
at DBU A3
Southland 0-0 (A: 0-0)	
Incarnate Word 0-0
Bradley F19
Bradley F20
Bradley F20
Summit 0-0 (H: 0-0; A: 0-0)	
Omaha 0-0
Valparaiso M4
Valparaiso M5
Valparaiso M6
Valparaiso M7
DBU M18
DBU M19
DBU M20
Missouri State F22
at Missouri State A12
St. Thomas (MN) 0-0
at Illinois State M10
Illinois State 0-0
at Bradley M30
Illinois State A6
at Southern Illinois M1

Sun Belt 0-0 (H: 0-0; A: 0-0)	
Arkansas State 0-0
Illinois State M4
Illinois State M5
Illinois State M6
at Missouri State M11
at Missouri State M12
at Missouri State M13
Southern Illinois M9
at Southern Illinois M22
Little Rock 0-0
Southern Illinois M4
Southern Illinois M5
Southern Illinois M5
Louisiana Monroe 0-0
Southern Illinois F18
Southern Illinois F19
Southern Illinois F20
Texas-Arlington 0-0
DBU M22
SWAC 0-0 (A: 0-0)	
Alabama 0-0
Valparaiso F25
Valparaiso F26
Valparaiso F27
WAC 0-0 (H: 0-0)	
Sam Houston 0-0
at DBU F25
at DBU F26
at DBU F27
West Coast 0-0 (A: 0-0; N: 0-0)	
BYU 0-0
vs. Indiana State 0-0
San Diego M4
DBU M5
DBU M6
2021 NCAA Teams 0-0 (H: 0-0; A: 0-0; N: 0-0)	
Arkansas 0-0
Illinois State F18
Illinois State F19
Illinois State F20
Missouri State M5
Central Connecticut 0-0
Bradley M16
Bradley M19
East Carolina 0-0
Indiana State M4
Fairfield 0-0
vs. Bradley M15
Louisiana Tech 0-0
DBU M29
Maryland 0-0
at DBU M25
at DBU M26
at DBU M27
vs. Indiana State M5
Michigan 0-0
vs. Indiana State M5
Nevada 0-0
at Missouri State M25
at Missouri State M26
at Missouri State M27
NC State 0-0
Evansville F18
Evansville F19
Evansville F20
Notre Dame 0-0
Valparaiso M15
Valparaiso M19
Oklahoma State 0-0
DBU M16
at DBU M10
Missouri State M8
Samford A1
Missouri State A2
Missouri State A3
SEMO 0-0
Bradley M4
Bradley M5
Bradley M6
Bradley F18
at DBU F19
at DBU F20
at Indiana State M16
at Indiana State M17
at Indiana State M18
Missouri State M10
Missouri State M20
Missouri State M10
Southern Illinois A12
at Southern Illinois A26
Valparaiso M11
Valparaiso M12
Valparaiso M13
South Florida 0-0
Bradley M11
Bradley M12
Bradley M13
at DBU M11
at DBU M12
at DBU M13
TCU 0-0
at DBU A12
DBU A26
DBU F22
at DBU M1
Wright State 0-0
at Bradley A8
at Bradley A10
Indiana State M11
Indiana State M12
Indiana State M13
Vanderbilt 0-0
Evansville F23
Indiana State M10
Preseason Top 25 (D1 Baseball.com) 0-0 (H: 0-0; A: 0-0)	
#2 Arkansas 0-0
Illinois State F18
Evansville F19
Illinois State F20
Missouri State M3
#3 Vanderbilt 0-0
Evansville F23
Indiana State M10
#7 Oklahoma State 0-0
DBU M16
at DBU M10
Missouri State M8
#10 NC State 0-0
Evansville F18
Evansville F19
Evansville F20
#12 East Carolina 0-0
Indiana State M4
#13 Notre Dame 0-0
Valparaiso M5
Valparaiso A19
#14 Texas Tech 0-0
DBU F22
at DBU M1
#17 TCU 0-0
at DBU A12
DBU A26

2022 MVC BASEBALL CHAMPIONSHIP

HAMMONS FIELD - MISSOURI STATE UNIVERSITY - MAY 24-28

Day One
Tues., May 24
Games 1, 2
Single Elimination

Day Two
Wed., May 25
Games 3, 4, 5

Day Three
Thu., May 26
Games 6, 7, 8

Day Four
Fri., May 27
Games 9, 10, 11

Day Five
Sat., May 28
Games 12, 13

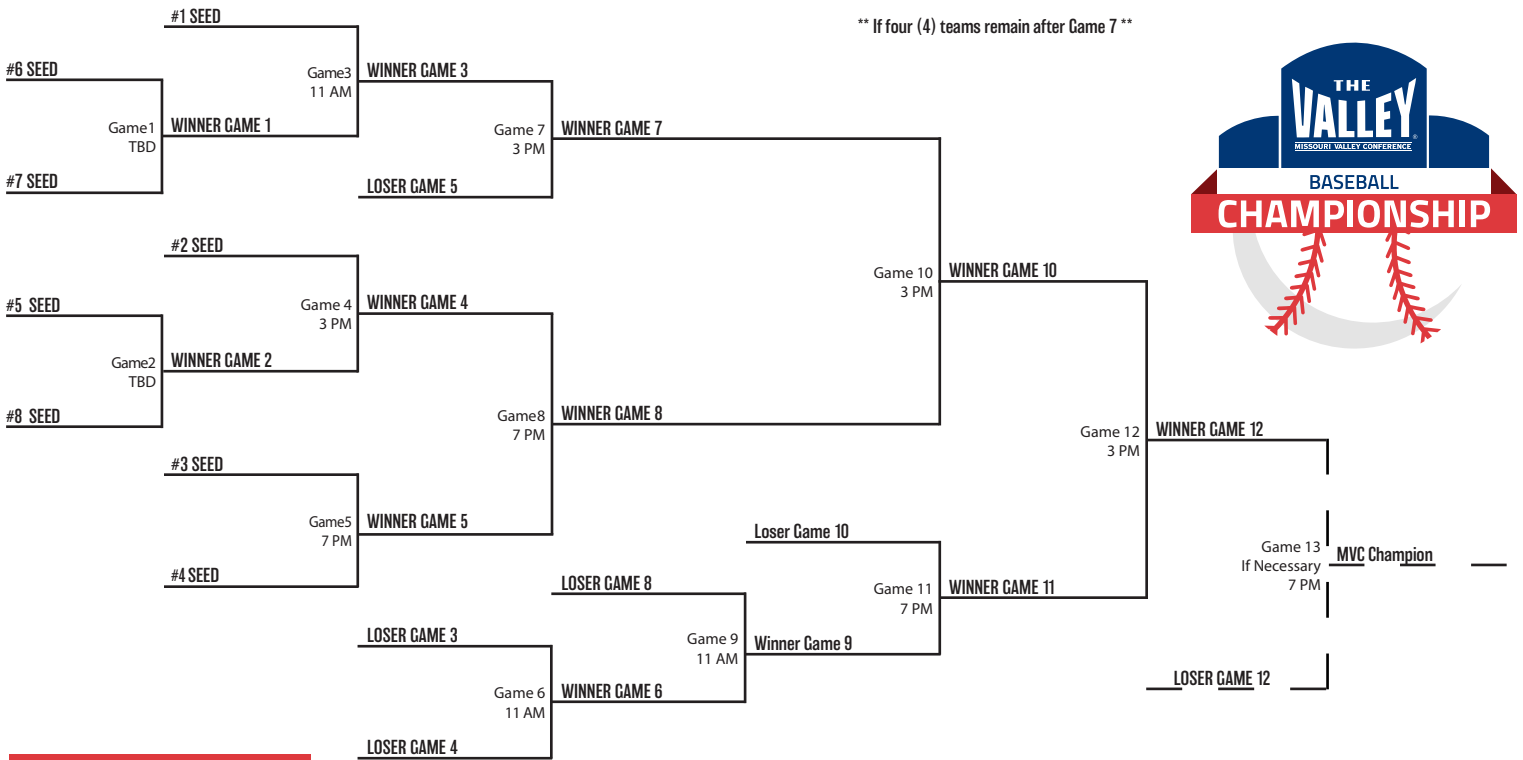

CHAMPIONSHIP SCHEDULE

Tuesday, May 24
(Single Elimination)
Game 1 - TBD
Game 2 - TBD

Wednesday, May 25
Game 3 - 11 AM
Game 4 - 3 PM
Game 5 - 7 PM

Thursday, May 26
Game 6 - 11 AM
Game 7 - 3 PM
Game 8 - 7 PM

Friday, May 27
Game 9 - 11 AM
Game 10 - 3 PM
Game 11 - 7 PM

Saturday, May 28
Game 12 - 3 PM
Game 13 (If Necessary) 7 PM
All Times CT

*If the No. 8 seed wins Game 2, it will play the No. 1 seed at 11 a.m. on Wednesday, and the winner of Game 1 would face the No. 2 seed.

** If five (5) teams remain after Game 7 and two (2) after Game 11 **

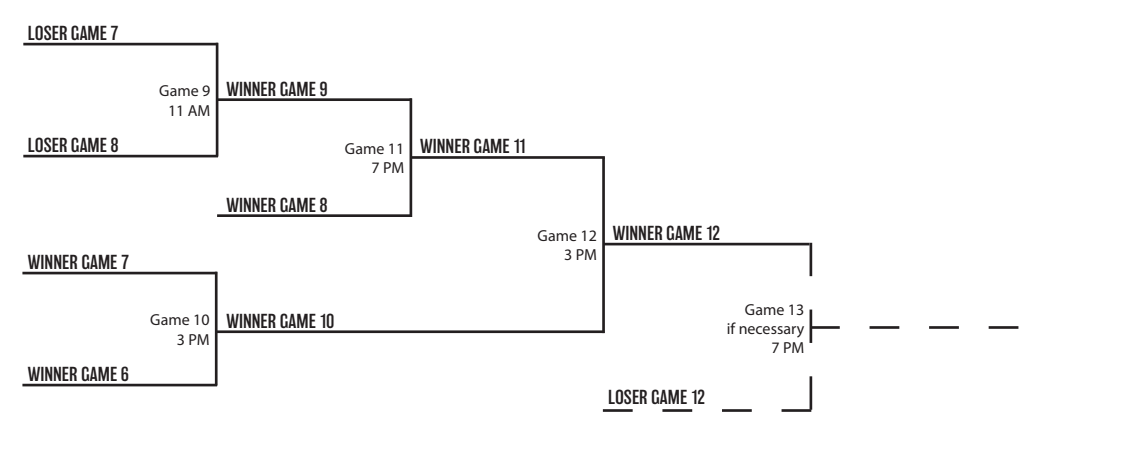

** If five (5) teams remain after Game 7 and three (3) after Game 11 **



ALL GAMES WILL BE STREAMED ON **ESPN+**

Bradley Braves Roster

No.	Name	Yr.	Pos.	Hometown (Previous School)
1	Ryan Vogel	So.	OF	Metamora, Ill. / Metamora
4	Jackson Chatterton	So.	IF	Dunlap, Ill. / Dunlap
5	Cal McGinnis	Fr.	IF	Kimberly, Wis. / Kimberly
6	Adam Brian	Jr.	C	Springboro, Ohio / Bishop Fenwick
7	TJ Manteufel	So.	IF	Union Grove, Wis. / Union Grove
8	Eli Campbell	Jr.	RHP	Milwaukee, Wis. / South Milwaukee
9	George Korompilas	Fr.	1B	Glenview, Ill. / Glenbrook South
10	JD Bogart	Fr.	C	Atlanta, Ga. / Holy Innocents' Episcopal
12	Luke Trepanier	Fr.	LHP/OF	Manteno, Ill. / Manteno
13	Carson Husmann	So.	OF	Hanna, Ind. / South Central
15	Keaton Rice	Gr.	C	Geneseo, Ill. / Geneseo
16	Michael Mylott	Fr.	OF	Aurora, Ohio / Aurora
17	Carl Valk	Sr.	OF	Appleton, Wis. / Madison College
19	Matt Hamilton	Gr.	RHP	Oak Creek, Wis. / Madison College
22	Taylor Catton	So.	RHP	Dunlap, Ill. / Dunlap
23	Dalton Mall	Jr.	RHP	Overland Park, Kan. / Fort Scott
24	Jack Lincoln	Fr.	IF	Lincoln University, Pa. / Avon Grove
25	Noah Edders	Fr.	RHP	Woodridge, Ill. / Downers Grove South
26	Timmy O'Brien	Fr.	IF	Park Ridge, Ill. / Maine South
27	Peter Hansen	R-Fr.	IF	Superior, Wis. / Duluth Marshall
28	Connor Manthey	Jr.	IF/C	Columbs, Wis. / Columbus
29	Cole Luckey	Fr.	OF	Glenview, Ill. / Glenbrook South
31	Troy Hickey	Sr.	LHP	Silver Lake, Wis. / Madison College
32	Grant Jausel	Jr.	LHP	Pickneyville, Ill. / Rend Lake
33	Logan Delgado	So.	C	Antioch, Ill. / Antioch
34	Nick King	Sr.	RHP	Columbia, Mo. / Wabash Valley College
35	Trevor Moeck	Fr.	RHP	San Diego, Calif. / Rancho Bernardo
36	Josh Flack	Jr.	RHP	Shawnee, Kan. / Kansas State
37	Isaiah Gudeman	So.	IF/C	Morton, Ill. / Morton
38	Kaden Krueger	So.	LHP	Appleton, Wis. / Appleton West
39	Jacob Kisting	Fr.	RHP	Verona, Wis. / Verona Area
40	Hank Himrich	So.	OF	Des Moines, Iowa / Dowling Catholic
41	Connor O'Brien	Jr.	1B/OF	San Diego, Calif. / Rancho Bernardo
42	John Day	Fr.	RHP	Dunlap, Ill. / Illinois Central College
43	Vince Tinajero	Fr.	C	Santa Ana, Calif. / Illinois Central College



Connor O'Brien

Braves ... At A Glance

2021 Finish: 20-22/12-10 MVC
Position Players Returning/Lost: 11/5
Pitchers Returning/Lost: 8/4

NOTEWORTHY

- Junior first baseman Connor O'Brien returns to lead the Braves in 2022. O'Brien collected first-team All-Missouri Valley Conference accolades in both 2019 and 2021 – becoming the first Bradley player to receive first-team honors twice in his career since designated hitter Greg Partyka in 2013 and 2014. He is also the first BU position player to repeat as a first-team All-MVC selection since Daren Epley, also a first basemen, went back-to-back in 1987 and 1988. O'Brien led Bradley last season with a .366 batting average – hitting four home runs to go with 26 RBI.
- By finishing the league season with a 12-10 (.545) record in 2021, Bradley posted its most MVC wins in a season since 2007 (13-11). Bradley has won at least 11 league games and posted a winning conference record in each of the last three Valley seasons, as well as four of the last five MVC campaigns. Prior to its current three-year run of success, Bradley had never before posted three consecutive winning conference seasons with at least 11 wins. The last three-year stretch of winning league seasons ran from 1967 (3-2) to 1968 (6-1) and 1969 (4-2).

Baseball Coaching Staff



Elvis Dominguez
Head Coach



Kyle Trewyn
Assoc. Coach



Andrew Werner
Asst. Coach



Calvin Peacock
Vol. Coach

2022 Bradley Schedule

Date	Opponent	Site	Time
Feb. 18	at Incarnate Word	San Antonio, Texas	6:30 p.m.
Feb. 19	at Incarnate Word	San Antonio, Texas	6:30 p.m.
Feb. 20	at Incarnate Word	San Antonio, Texas	1 p.m.
Feb. 25	vs. Pittsburgh	Nashville, Tenn.	Noon
Feb. 25	at Lipscomb	Nashville, Tenn.	3:30 p.m.
Feb. 26	vs. Pittsburgh	Nashville, Tenn.	Noon
March 4	at Southeast Missouri State	Cape Girardeau, Mo.	3 p.m.
March 5	at Southeast Missouri State	Cape Girardeau, Mo.	2 p.m.
March 6	at Southeast Missouri State	Cape Girardeau, Mo.	1 p.m.
March 11	at South Florida	Tampa, Fla.	5:30 p.m.
March 12	at South Florida	Tampa, Fla.	1 p.m.
March 13	at South Florida	Tampa, Fla.	Noon
March 15	vs. Fairfield	Winter Haven, Fla.	TBA
March 16	vs. Central Connecticut	Winter Haven, Fla.	TBA
March 18	vs. Dartmouth	Winter Haven, Fla.	TBA
March 19	vs. Central Connecticut	Winter Haven, Fla.	TBA
March 20	vs. Dartmouth	Winter Haven, Fla.	TBA
March 22	at Illinois	Champaign, Ill.	TBA
March 25	at Tennessee Tech	Cookeville, Tenn.	6 p.m.
March 26	at Tennessee Tech	Cookeville, Tenn.	2 p.m.
March 27	at Tennessee Tech	Cookeville, Tenn.	1 p.m.
March 30	Western Illinois	Peoria, Ill.	6 p.m.
April 1	at Southern Illinois *	Carbondale, Ill.	6 p.m.
April 2	at Southern Illinois *	Carbondale, Ill.	2 p.m.
April 3	at Southern Illinois *	Carbondale, Ill.	1 p.m.
April 6	Iowa	Peoria, Ill.	6 p.m.
April 8	Wright State	Peoria, Ill.	6 p.m.
April 9	Wright State	Peoria, Ill.	2 p.m.
April 10	Wright State	Peoria, Ill.	1 p.m.
April 12	at SIU Edwardsville	Edwardsville, Ill.	5 p.m.
April 14	DBU*	Peoria, Ill.	Noon
April 15	DBU *	Peoria, Ill.	Noon
April 16	DBU *	Peoria, Ill.	Noon
April 19	at Iowa	Iowa City, Iowa	6 p.m.
April 22	at Illinois State *	Normal, Ill.	5 p.m.
April 23	at Illinois State *	Normal, Ill.	3 p.m.
April 24	at Illinois State *	Normal, Ill.	1 p.m.
April 27	Illinois	Peoria, Ill.	6 p.m.
April 29	at Evansville *	Evansville, Ind.	6 p.m.
April 30	at Evansville *	Evansville, Ind.	2 p.m.
May 1	at Evansville *	Evansville, Ind.	1 p.m.
May 6	Indiana State *	Peoria, Ill.	6 p.m.
May 7	Indiana State *	Peoria, Ill.	6 p.m.
May 8	Indiana State *	Peoria, Ill.	2 p.m.
May 13	at Valparaiso *	Valparaiso, Ind.	3 p.m.
May 14	at Valparaiso *	Valparaiso, Ind.	1 p.m.
May 15	at Valparaiso *	Valparaiso, Ind.	1 p.m.
May 19	Missouri State *	Peoria, Ill.	6 p.m.
May 20	Missouri State *	Peoria, Ill.	6 p.m.
May 21	Missouri State *	Peoria, Ill.	2 p.m.
May 24-28	MVC Tournament	Springfield, MO	

*MVC Games; Times are CST (unless noted) and subject to change

2021 Results (20-22, 12-10 MVC)

Date	Opponent	W/L	Score
2/26	vs #30 Ball State	L	3-4
2/26	vs #30 Ball State	L	0-5
2/27	vs #30 Ball State	W	6-0
3/5	at New Orleans	L	0-5
3/6	at New Orleans	W	9-5
3/7	at New Orleans	W	6-3
3/12	at Alabama State	W	18-1
3/13	at Alabama State	W	11-7
3/14	at Alabama State	L	8-9
3/19	at Mercer	L	9-11
3/20	at Mercer	L	11-12
3/20	at Mercer	L	5-15
3/27	at Creighton	L	4-6
3/28	at Creighton	L	5-9
3/30	SIUE	W	7-2
4/1	at Missouri State*	L	4-5
4/2	at Missouri State*	W	10-1
4/2	at Missouri State*	L	3-4
4/3	at Missouri State*	W	10-7
4/9	EVANSVILLE*	L	3-5
4/11	EVANSVILLE*	W	5-4
4/11	EVANSVILLE*	L	2-4
4/16	SOUTHERN ILLINOIS*	L	4-5
4/17	SOUTHERN ILLINOIS*	W	2-1
4/17	SOUTHERN ILLINOIS*	W	3-2
4/18	SOUTHERN ILLINOIS*	W	6-0
4/23	SAINT LOUIS	W	18-4
4/24	SAINT LOUIS	L	6-9
4/25	SAINT LOUIS	W	13-3
5/7	VALPARAISO*	W	9-5
5/7	VALPARAISO*	L	1-2
5/8	VALPARAISO*	W	3-2
5/8	VALPARAISO*	L	3-10
5/14	at #28 Dallas Baptist*	W	8-4
5/14	at #28 Dallas Baptist*	L	2-5
5/15	at #28 Dallas Baptist*	W	13-10
5/15	at #28 Dallas Baptist*	L	6-16
5/20	ILLINOIS STATE*	L	4-6
5/21	ILLINOIS STATE*	W	4-3
5/22	ILLINOIS STATE*	W	3-1
5/26	at Southern Illinois %	L	1-13
5/27	vs Dallas Baptist %	L	5-10

Home in CAPS; *MVC games; %MVC Tournament

BRADLEY UNIVERSITY

Athletic Directory

President: Dr. Stephen Standifird
Faculty Athletics Representative: Dr. Paul Gullifor
Vice President for Intercollegiate Athletics: Dr. Chris Reynolds
Senior Woman Administrator: Jennifer Jones
Athletics Department Telephone: (309) 677-2666
Athletics Department Address: 1501 W. Bradley Ave., Peoria, IL 61625
Baseball Head Coach: Elvis Dominguez
Baseball Office Phone: (309) 677-2684
Associate/Assistant Head Coaches: Kyle Trewyn & Andrew Werner
Sports Information Contact: Jason Veniskey
SID Office Phone: (309) 677-3636
SID Email: jveniskey@bradley.edu

University Facts

Founded: 1897
Location: Peoria, Ill.
Enrollment: 5,400
Colors: Red & White
Nickname: Braves
Years in the MVC: 70
Ballpark: Dozer Park (7,500)



DBU Patriots Roster

No.	Name	Pos.	Yr.	Hometown (Previous School)
2	Blayne Jones	INF	5Y SR	Muenster, TX (Muenster HS)
3	Miguel Santos	INF	3Y SO	Fort Worth, TX (McLennan CC)
4	George Specht	INF	4Y JR	Shawnee, KS (Cowley College)
5	Jaxon Holder	INF/OF	FR	Aubrey, TX (Aubrey HS)
6	Joshua Fitzgerald	OF	3Y SO	West Des Moines, IA (Kirkwood CC)
7	Ryan Wroblewski	C/OF	4Y R-SO	Eden Prairie, MN (North Iowa Area CC)
8	Matthieu Valle	OF	3Y SO	Saint-Joseph-du-Lac, Quebec (NE Oklahoma A&M)
9	Kevin Bazzell	C/INF	FR	Forney, TX (Rockwall Heath HS)
11	Jacob Meador	RHP	3Y SO	Burleson, TX (TCU)
12	Luke Heefner	INF	FR	Cedar Hill, TX (Homeschool)
13	Andrew Benefield	INF	4Y R-SO	Murfreesboro, TN (Univ. of Louisville)
15	Jarrett McDonald	OF	4Y JR	Bastrop, LA (LSU Eunice)
16	Nate Humphreys	OF	FR	Midlothian, TX (Midlothian HS)
17	Luke Trahan	RHP	4Y JR	The Woodlands, TX (College Park HS)
18	Ryan Johnson	RHP/1B	FR	Red Oak, TX (Homeschool)
19	Cole Moore	C/INF	4Y JR	Georgetown, TX (McLennan CC)
20	Nate Rombach	C/INF	3Y SO	Arlington, TX (Texas Tech)
24	Chandler Arnold	RHP	4Y JR	Mesquite, TX (Odessa College)
25	Tyler Schott	LHP	FR	Highland Village, TX (Marcus HS)
26	Luke Eldred	RHP	6Y R-SR	Mount Vernon, IA (Mount Vernon HS)
27	Ryan Scott	OF	FR	The Colony, TX (The Colony HS)
28	Brady Rose	LHP	3Y SO	Westminster, CO (McLennan CC)
29	Jace Grady	OF	3Y SO	Austin, TX (Elgin HS)
30	Bubba Hall	RHP	4Y JR	Lucedale, MS (Southern Illinois Univ.)
32	Preston Tabor	LHP	FR	Burleson, TX (Burleson Centennial HS)
33	Connor Mackay	RHP	4Y JR	Shawnee, KS (Iowa Western CC)
34	Cole Reeves	RHP	4Y JR	Dallas, TX (Shelton School)
35	Elijah Pleasants	RHP	4Y JR	Clarksville, TN (Univ. of Tennessee)
36	Tyler Talbert	RHP	SO	Flower Mound, TX (Flower Mound HS)
37	Jacob Young	RHP	SO	Bloomington, IN (Bloomington HS South)
38	Zane Russell	RHP	3Y SO	Kingwood, TX (Porter HS)
41	Peyton Sherlin	LHP	5Y SR	Deer Park, TX (Deer Park HS)
44	Kyle Rich	RHP	4Y SO	Keller, TX (Keller HS)
45	Kyle Amendt	RHP	3Y R-SO	Pleasantville, IA (Southeastern CC)
46	Zach Heaton	RHP	5Y R-JR	Houston, TX (Second Baptist School)
47	Alec Baker	RHP	4Y R-SO	East Longmeadow, MA (East Longmeadow HS)



Jace Grady

Patriots ... At A Glance

2021 Finish: 41-18, 18-6 MVC
Position Players Returning/Lost: 6/10
Pitchers Returning/Lost: 11/8

NOTEWORTHY

- DBU enters the 2022 season as the only team in the nation to post seven consecutive 40-win seasons.
- While the Patriots must replace last year's MVC Joe Carter Player of the Year in Jackson Glenn, DBU returns four starters in the infield along with Freshman All-American outfielder Jace Grady.
- Peyton Sherlin led the staff in saves (4) last year and his 68 career appearances ranks ninth-most all-time in the program's Division I era dating back to 2004.

Baseball Coaching Staff



Dan Heefner
Head Coach



Cliff Pennington
Asst. Coach



Micah Posey
Pitching Coach



Evan Sandmann
Dir. Hitting Development



Noah Shackles
Dir. Player Development



Travis Stone
Volunteer Assistant

2022 DBU Schedule

Date	Opponent	Site	Time
Feb. 18	Southeast Missouri	Dallas, TX	6:30 p.m.
Feb. 19	Southeast Missouri	Dallas, TX	2:00 p.m.
Feb. 20	Southeast Missouri	Dallas, TX	1:00 p.m.
Feb. 22	at Texas Tech	Lubbock, TX	2:00 p.m.
Feb. 25	Sam Houston	Dallas, TX	6:30 p.m.
Feb. 26	Sam Houston	Dallas, TX	2:00 p.m.
Feb. 27	Sam Houston	Dallas, TX	1:00 p.m.
March 1	Texas Tech	Dallas, TX	2:00 p.m.
March 4	at San Diego	San Diego, CA	8:00 p.m.
March 5	at San Diego	San Diego, CA	4:00 p.m.
March 6	at San Diego	San Diego, CA	3:00 p.m.
March 8	at Oklahoma	Norman, OK	6:30 p.m.
March 11	Southern Mississippi	Dallas, TX	6:30 p.m.
March 12	Southern Mississippi	Dallas, TX	2:00 p.m.
March 13	Southern Mississippi	Dallas, TX	1:00 p.m.
March 16	at Oklahoma State	Stillwater, OK	TBD
March 18	at Oral Roberts	Tulsa, OK	6:00 p.m.
March 19	at Oral Roberts	Tulsa, OK	2:00 p.m.
March 20	at Oral Roberts	Tulsa, OK	1:00 p.m.
March 22	at UT Arlington	Arlington, TX	7:00 p.m.
March 25	Maryland	Dallas, TX	6:30 p.m.
March 26	Maryland	Dallas, TX	2:00 p.m.
March 27	Maryland	Dallas, TX	1:00 p.m.
March 29	at Louisiana Tech	Ruston, LA	6:00 p.m.
April 1	Wofford	Dallas, TX	6:30 p.m.
April 2	Wofford	Dallas, TX	2:00 p.m.
April 3	Wofford	Dallas, TX	1:00 p.m.
April 5	Baylor	Dallas, TX	6:30 p.m.
April 8	Missouri State*	Dallas, TX	6:30 p.m.
April 9	Missouri State*	Dallas, TX	2:00 p.m.
April 10	Missouri State*	Dallas, TX	1:00 p.m.
April 12	TCU	Dallas, TX	6:30 p.m.
April 14	at Bradley*	Peoria, IL	12:00 p.m.
April 15	at Bradley*	Peoria, IL	12:00 p.m.
April 16	at Bradley*	Peoria, IL	12:00 p.m.
April 19	at Texas A&M	College Station, TX	6:30 p.m.
April 22	Southern Illinois*	Dallas, TX	6:30 p.m.
April 23	Southern Illinois*	Dallas, TX	2:00 p.m.
April 24	Southern Illinois*	Dallas, TX	1:00 p.m.
April 26	at TCU	Fort Worth, TX	6:00 p.m.
April 29	at Illinois State*	Normal, IL	TBD
April 30	at Illinois State*	Normal, IL	TBD
May 1	at Illinois State*	Normal, IL	TBD
May 3	Oklahoma	Dallas, TX	6:30 p.m.
May 6	at Valparaiso*	Valparaiso, IN	3:00 p.m.
May 7	at Valparaiso*	Valparaiso, IN	1:00 p.m.
May 8	at Valparaiso*	Valparaiso, IN	1:00 p.m.
May 10	Oklahoma State	Dallas, TX	6:30 p.m.
May 13	Evansville*	Dallas, TX	6:30 p.m.
May 14	Evansville*	Dallas, TX	2:00 p.m.
May 15	Evansville*	Dallas, TX	1:00 p.m.
May 19	at Indiana State*	Terre Haute, IN	6:30 p.m.
May 20	at Indiana State*	Terre Haute, IN	6:30 p.m.
May 21	at Indiana State*	Terre Haute, IN	2:00 p.m.
May 24-28	MVC Tournament	Springfield, Mo.	

*MVC Games; Times are CST (unless noted) and subject to change

2021 Results (41-18, 18-6 MVC)

Date	Opponent	W/L	Score
2/20	AUSTIN PEAY	W	13-2
2/21	AUSTIN PEAY	W	11-2
2/22	AUSTIN PEAY	W	12-2
2/25	GONZAGA	L	7-10
2/26	GONZAGA	W	13-2
2/27	GONZAGA	L	7-19
2/28	GONZAGA	W	8-7
3/4	vs Missouri	W	3-2
3/5	vs Missouri	W	8-0
3/6	vs Arizona	L	8-15
3/7	vs Oklahoma	W	9-3
3/12	ORAL ROBERTS	L	7-10
3/13	ORAL ROBERTS	L	6-7
3/14	ORAL ROBERTS	W	17-6
3/18	TARLETON STATE	L	4-5
3/19	TARLETON STATE	W	10-3
3/20	TARLETON STATE	W	8-5
3/25	UTRGV	W	10-2
3/26	UTRGV	W	4-2
3/27	UTRGV	W	6-5
3/28	UTRGV	L	4-5
4/1	VALPARAISO*	W	6-1
4/2	VALPARAISO*	W	8-4
4/2	VALPARAISO*	W	9-8
4/3	VALPARAISO*	W	5-2
4/16	AIR FORCE	W	2-0
4/17	AIR FORCE	L	0-3
4/18	AIR FORCE	L	3-5
4/23	#19 INDIANA STATE*	W	8-5
4/24	#19 INDIANA STATE*	W	6-5
4/24	#19 INDIANA STATE*	W	9-0
4/25	#19 INDIANA STATE*	L	5-7
4/30	at Evansville*	W	2-1
5/1	at Evansville*	L	3-4
5/1	at Evansville*	W	6-5
5/2	at Evansville*	W	20-1
5/7	ILLINOIS STATE*	W	18-7
5/8	ILLINOIS STATE*	W	11-7
5/8	ILLINOIS STATE*	W	6-3
5/9	ILLINOIS STATE*	W	3-0
5/14	BRADLEY*	L	4-8
5/14	BRADLEY*	W	5-2
5/15	BRADLEY*	L	10-13
5/15	BRADLEY*	W	16-6
5/20	at Southern Illinois*	W	19-0
5/21	at Southern Illinois*	W	3-0
5/21	at Southern Illinois*	L	8-9
5/22	at Southern Illinois*	L	3-5
5/26	vs Valparaiso %	W	12-2
5/27	vs Bradley %	W	10-5
5/29	vs Indiana State %	W	10-1
5/30	vs Indiana State %	W	12-8
6/4	vs Oregon State #	W	6-5
6/5	at #6 TCU #	W	8-6
6/6	vs Oregon State #	L	4-5
6/7	vs Oregon State #	W	8-5
6/12	vs Virginia ^	W	6-5
6/13	vs Virginia ^	L	0-4
6/14	vs Virginia ^	L	2-5

Home in CAPS; *MVC games; %MVC Tournament; # NCAA Regionals; ^ NCAA Super Regional

DALLAS BAPTIST UNIVERSITY

Athletic Directory

President: Dr. Adam Wright
Faculty Athletics Representative: Dr. Rodney Garrett
Director of Athletics: Connor Smith
Senior Woman Administrator: Cathy Kokel
Athletics Department Telephone: (214) 333-5324
Athletics Department Address: 3000 Mountain Creek Pkwy.,
 Dallas, TX 75211
Head Baseball Coach: Dan Heefner
Baseball Office Phone: (214) 333-5324
Assistant Coaches: Cliff Pennington, Micah Posey
Sports Information Contact: Reagan Ratcliff
SID Office Phone: (214) 333-5942



University Facts

Founded: 1898
Location: Dallas, Texas
Enrollment: 5,067
Colors: Red, White & Navy Blue
Nickname: Patriots
Years in the MVC: 9
Stadium: Joan & Andy Horner Ballpark

Evansville Purple Aces Roster

No.	Name	Pos.	Yr.	Hometown (Previous School)
1	Blake Herrmann	OF	Fr.	Newburgh, Ind. / Castle HS
2	Ty Rumsey	OF	Fr.	Evansville, Ind. / North HS
3	Brent Widder	INF	Jr.	Sheboygan, Wis. / Sheboygan North HS
5	Kevin McCormick	INF	Fr.	Orland Park, Ill. / St. Lawrence HS
7	Cade Thornton	OF	Fr.	Bowling Green, Ky. / Greenwood HS
8	Max Malley	C/INF	Jr.	Frankfort, Ill. / Marist HS
9	Simon Scherry	INF	So.	Santa Claus, Ind. / Heritage Hills HS
10	Jace Kressin	LHP	Jr.	Menomonie, Wis. / Menomonie HS
11	Chase Hug	UTL/LHP	R-Sr.	Indianapolis, Ind. / Olney Central College
12	Ethan Bell	RHP	Fr.	Huntingburg, Ind. / Southridge HS
13	Brendon Herrin	INF	Jr.	Orland Park, Ill. / Victor J. Andrew
14	Danny Borgstrom	INF	Sr.	Morris, IL / Morris HS
16	Kieren Hall	RHP	R-So.	Perth, Australia / Three Rivers College
17	Evan Berkey	INF	Gr.	LaQuinta, Calif. / CSU - Bakersfield
18	Tanner Craig	INF	5th	Scottsburg, IN / Austin HS
19	Brendan Hord	C	R-So.	Lexington, Ky. / Kentucky
20	Adam Euler	OF	So.	Evansville, Ind. / Reitz HS
21	Caleb Reinhardt	RHP	5th	Paducah, Ky. / Rend Lake
24	Eric Roberts	INF/RHP	Sr.	Hamilton, Ohio / Hamilton HS
25	Evan Waggoner	C	Fr.	Bedford, Ind. / Bedford North Lawrence HS
26	Chase Taylor	C	Fr.	Huntingburg, Ind. / Southridge HS
27	Garrett Presko	RHP	R-Jr.	Weatherby Lake, Mo. / Pembroke Hill HS
28	Shane Harris	RHP	R-So.	Poseyville, Ind. / Louisville
29	Shane Gray	RHP	Sr.	West Jefferson, Ohio / West Jefferson HS
31	Nate Hardman	RHP	R-So.	Normal, Ill. / Lincoln Land CC
32	Mark Shallenberger	IF/LHP	Jr.	St. Louis, Mo. / St. Louis Priory
33	Ryan Schneider	RHP	Fr.	Fond Du Lac, Wisc. / Fond Du Lac HS
34	Tyler Denu	LHP	Jr.	Mount Horeb, Wis. / Mount Horeb HS
35	Nick Smith	RHP	So.	Boonville, Ind. / Boonville HS
37	Niko Klebosits	LHP	Sr.	St. Charles, Ill. / Blackhawk CC
38	Ben Stuart	INF	Fr.	Mason, Ohio / William Mason HS
39	Drew Dominik	RHP	5th	Oak Forest, Ill. / Blackhawk CC
40	Michael Parks	LHP	Sr.	St. Louis, Mo. / St. Mary's HS
41	Nate Kujawski	RHP	R-Jr.	Denver, Colo. / Sierra College
42	Donovan Schultz	LHP	So.	Kimberly, Wis. / Kimberly HS
44	Jakob Meyer	RHP	Jr.	Columbus, Indiana / Columbus North HS



Shane Gray

Aces ... At A Glance

2021 Finish: 28-27, 11-16 MVC
Position Players Returning/Lost: 8/7
Pitchers Returning/Lost: 11/3

NOTEWORTHY

- The bulk of Evansville's pitching staff returns in the white and purple for the 2022 campaign. Of the 455 innings pitches by the Aces' staff, Evansville brings back pitchers who pitched 364.2 innings, including 22 of 28 wins and the top three pitchers in ERA (Drew Dominik, Shane Gray, and Jakob Meyer).
- The 2021 season as a positive step for the Aces, finishing with a 29-27 record. Evansville's season mark was its best since the 2016 campaign when UE also finished 29-27 and is the first time since 2016 that Evansville finished above .500 for the season.
- The Aces smashed 45 home runs a season ago and the 2022 campaign should see little drop-off in that department. Both of the Aces top power hitters return with Tanner Craig recording a team-high 12 homers last season and Danny Borgstrom, who tallied nine ding-ers, returning to the fold for 2022.

Baseball Coaching Staff



Wes Carroll
Head Coach



Keirce Kimbel
Asst. Coach

2022 Evansville Schedule

Date	Opponent	Site	Time
Feb. 18	at NC State	Raleigh, N.C.	3 PM
Feb. 19	at NC State	Raleigh, N.C.	2 PM
Feb. 20	at NC State	Raleigh, N.C.	1 PM
Feb. 23	at Vanderbilt	Nashville, Tenn.	TBD
Feb. 25	Dayton	Evansville, Ind.	3 PM
Feb. 26	Dayton	Evansville, Ind.	2 PM
Feb. 27	Dayton	Evansville, Ind.	1 PM
March 2	at Kentucky	Lexington, Ky.	TBD
March 4	UIC	Evansville, Ind.	4 PM
March 5	Ohio	Evansville, Ind.	Noon
March 5	UIC	Evansville, Ind.	4 PM
March 6	Ohio	Evansville, Ind.	1 PM
March 9	at Belmont	Nashville, Tenn.	4 PM
March 11	at Tulane	New Orleans, La.	TBD
March 12	at Tulane	New Orleans, La.	TBD
March 13	at Tulane	New Orleans, La.	TBD
March 16	at Austin Peay	Clarksville, Tenn.	TBD
March 19	at Northwestern (DH)	Evanston, Ill.	TBD
March 20	at Northwestern	Evanston, Ill.	TBD
March 22	at Western Kentucky	Bowling Green, Ky.	TBD
March 23	at SIUE	Edwardsville, Ill.	TBD
March 25	at Indiana	Bloomington, Ind.	TBD
March 26	at Indiana	Bloomington, Ind.	TBD
March 27	at Indiana	Bloomington, Ind.	TBD
March 29	Austin Peay	Evansville, Ind.	6 PM
April 1	Michigan State	Evansville, Ind.	2 PM
April 2	Michigan State	Evansville, Ind.	1 PM
April 5	Indiana	Evansville, Ind.	6 PM
April 8	Southern Illinois*	Evansville, Ind.	6 PM
April 9	Southern Illinois*	Evansville, Ind.	2 PM
April 10	Southern Illinois*	Evansville, Ind.	1 PM
April 12	at Butler	Indianapolis, Ind.	4 PM
April 15	at Missouri State*	Springfield, Mo.	6:30 PM
April 16	at Missouri State*	Springfield, Mo.	2 PM
April 17	at Missouri State*	Springfield, Mo.	1 PM
April 20	at Purdue	West Lafayette, Ind.	6 PM
April 22	at Indiana State*	Terre Haute, Ind.	6 PM
April 23	at Indiana State*	Terre Haute, Ind.	2 PM
April 24	at Indiana State*	Terre Haute, Ind.	1 PM
April 26	Belmont	Evansville, Ind.	6 PM
April 29	Bradley*	Evansville, Ind.	6 PM
April 30	Bradley*	Evansville, Ind.	2 PM
May 1	Bradley*	Evansville, Ind.	1 PM
May 6	Illinois State*	Evansville, Ind.	6 PM
May 7	Illinois State*	Evansville, Ind.	2 PM
May 8	Illinois State*	Evansville, Ind.	1 PM
May 11	SIUE	Evansville, Ind.	6 PM
May 13	at DBU*	Dallas, Texas	TBD
May 14	at DBU*	Dallas, Texas	TBD
May 15	at DBU*	Dallas, Texas	TBD
May 17	Murray State	Evansville, Ind.	6 PM
May 19	Valparaiso*	Evansville, Ind.	6 PM
May 20	Valparaiso*	Evansville, Ind.	6 PM
May 21	Valparaiso*	Evansville, Ind.	1 PM
May 24-28	MVC Tournament	Springfield, MO	

*MVC Games; Times are CST (unless noted) and subject to change

2021 Results (28-27, 11-16 MVC)

Date	Opponent	W/L	Score
2/19	at #12 Georgia	W	3-2
2/20	at #12 Georgia	L	3-7
2/20	at #12 Georgia	L	5-6
2/21	at #12 Georgia	L	1-4
2/26	NORTHERN ILLINOIS	W	5-4
2/27	NORTHERN ILLINOIS	W	8-5
2/28	NORTHERN ILLINOIS	L	4-7
3/3	at Kentucky	L	5-8
3/5	WESTERN ILLINOIS	W	11-0
3/6	WESTERN ILLINOIS	W	3-2
3/6	WESTERN ILLINOIS	L	6-7
3/7	WESTERN ILLINOIS	W	11-10
3/12	at Southern Illinois*	L	5-14
3/13	at Southern Illinois*	L	3-5
3/13	at Southern Illinois*	L	4-9
3/14	at Southern Illinois*	W	7-3
3/19	BUTLER	W	7-0
3/20	BUTLER	L	8-12
3/21	BUTLER	W	10-1
3/26	XAVIER	L	1-6
3/27	XAVIER	W	7-4
3/27	XAVIER	W	1-0
3/28	XAVIER	W	9-2
4/2	SOUTH DAKOTA STATE	W	13-3
4/3	SOUTH DAKOTA STATE	W	3-2
4/3	SOUTH DAKOTA STATE	W	11-1
4/4	SOUTH DAKOTA STATE	W	14-8
4/9	at Bradley*	W	5-3
4/11	at Bradley*	L	4-5
4/11	at Bradley*	W	4-2
4/16	MISSOURI STATE*	L	3-5
4/17	MISSOURI STATE*	L	0-3
4/17	MISSOURI STATE*	W	4-2
4/18	MISSOURI STATE*	L	5-9
4/23	at Illinois State*	W	12-0
4/24	at Illinois State*	L	3-6
4/24	at Illinois State*	L	7-8
4/25	at Illinois State*	L	1-3
4/30	DBU*	L	1-2
5/1	DBU*	W	4-3
5/1	DBU*	L	5-6
5/2	DBU*	L	1-20
5/7	SOUTHERN ILLINOIS	L	7-16
5/7	SOUTHERN ILLINOIS	W	8-6
5/8	SOUTHERN ILLINOIS	L	0-5
5/9	SOUTHERN ILLINOIS	W	6-5
5/14	at Valparaiso*	W	13-6
5/15	at Valparaiso*	L	1-5
5/15	at Valparaiso*	W	12-9
5/16	at Valparaiso*	W	11-9
5/20	INDIANA STATE*	L	7-14
5/21	INDIANA STATE*	W	5-4
5/21	INDIANA STATE*	W	5-1
5/22	INDIANA STATE*	L	10-13
5/25	vs Illinois State %	L	9-10

Home in CAPS; *MVC games; %MVC Tournament

UNIVERSITY of EVANSVILLE

Athletic Directory

President: Christopher Pietruszkiewicz
Faculty Athletics Representative: Dr. Mark Davis
Director of Athletics: Mark Spencer
Senior Woman Administrator: Sarah Solinsky
Athletics Department Telephone: (812) 488-2237
Athletics Department Address: 1800 Lincoln Ave., Evansville, IN 47722
Baseball Head Coach: Wes Carroll
Baseball Office Phone: (812) 488-2059
Assistant Coach: Keirce Kimbel
Sports Information Contact: Michael Robertson
SID Office Phone: (812) 488-2238
SID Email: mr328@evansville.edu

University Facts

Founded: 1854
Location: Evansville, Ind.
Enrollment: 2,140
Colors: Purple, White & Orange
Nickname: Purple Aces
Years in the MVC: 28
Ballpark: German American Bank Field at Braun Stadium



Illinois State Redbirds Roster

No.	Name	Yr.	Pos.	Hometown (Previous School)
1	Kyle Soberano	GRAD	INF	Daly City, Calif./College of the Canyons
2	JP Gauthier	FR	INF	De Pere, Wis./De Pere HS
3	Dan Laughery	FR	OF	Round Lake, Ill./Grant Community HS
4	Adrian Flores	SO	C	Santa Cruz, Calif./Cabrillo College
5	Luke Cheng	SO	INF	Olney, Md./Sherwood HS
6	Aidan Huggins	SR	INF	Edmonton, Alberta/Cloud County CC
8	Matt Darr	SO	OF	Norco, Calif./Fullerton College
10	Josh Blount	FR	OF	West De Pere, Wis./West De Pere HS
11	JT Sokolove	FR	INF	Hudsonville, Mich./Hudsonville HS
14	Kayden Beauregard	SO	C	Abbotsford, B.C./Cloud County CC
15	Connor Olson	JR	OF	Wheaton, Ill./Wabash Valley JC
17	Greg Nichols	SO	INF	Roseville, Calif./Sacramento City College
18	Jonathan Sabotnik	FR	OF	Crown Point, Ind./Crown Point HS
19	Tyler Woltman	FR	C	Wheaton, Ill./Wheaton North HS
21	Ryan Cermak	SO	OF	Riverside, Ill./Riverside-Brookfield HS
22	Justin Schubert	SO	RHP	Redlands, Calif./Fullerton College
23	Nick Gile	SR	INF	Menomonee Falls, Wis./Creighton
24	Chase Gockel	JR	RHP	Worden, Ill./Charleston Southern
25	Ryan Weaver	FR	LHP	Cary, Ill./Cary-Grove HS
27	Jake McCaw	JR	INF	Bloomington, Ill./North Community HS
28	Jordan Lussier	SO	RHP	Winnipeg, Manitoba/Chandler-Gilbert CC
29	Graham Brunner	JR	LHP	Sherwood Park, Alberta/Barton CC
30	Garrett Witcher	JR	RHP	Lampasas, Texas/Southeast CC
31	Keegan Gagliardo	SO	LHP	Coal City, Ill./Lincoln Trail JC
32	Trey Krause	FR	LHP	Burlington, Wis./Burlington HS
33	Cameron Mabee	SO	RHP	Temecula, Calif./Cal Poly Pomona
34	Jared Hart	JR	LHP	Cedar Park, Texas/Wabash Valley JC
35	Colin Wyman	GRAD	RHP	Pflugerville, Texas/Navarro College
36	Connor Peplow	GRAD	RHP	Plainfield, Ill./Plainfield North HS
37	Justin Foy	JR	RHP	Taylor Ridge, Ill./Western Illinois
38	Mason Burns	SO	RHP	Bloomington, Ill./Normal Community HS
39	Will Roguske	FR	RHP	Belgrade, Minn./New London-Spicer HS
40	Erik Kubiawicz	SO	RHP	Oakdale, Minn./North HS
41	Kolton Scherbenske	JR	RHP	Rapid City, S.D./Charlotte
42	MacCallan Conklin	FR	RHP	Normal, Ill./University HS
43	Sean Sinisko	SO	LHP	Geneva, Ill./Geneva HS
48	Zach Holcomb	FR	LHP	Oviedo, Fla./Pittsburgh
50	Nate Davis	JR	LHP	Manhattan, Ill./UIC
51	Derek Salata	JR	RHP	Westchester, Ill./Nazareth Academy



Ryan Cermak

Redbirds ... At A Glance

2021 Finish: 23-34, 12-15 MVC
Position Players Returning/Lost: 9/9
Pitchers Returning/Lost: 12/7

NOTEWORTHY

- On the offensive side, Illinois State returns 258 hits (51.1%), 139 RBIs (53.9%), 22 home runs (55%), and 12 stolen bases (40%). For pitching, Illinois State returns 316.2 innings pitched (67.7%), 18 wins (78.3%), all nine saves, and 276 strikeouts (67.5%). Defensively, Illinois State will seek to replace its catching duo from 2021, in addition to having two outfield positions open.
- Illinois State is scheduled for 16 games against Power Five opponents (10 Big Ten, three SEC, three Big 12), which would be a program record. March 17's home opener against Purdue will be the program's first home opener against a Power Five school since 1991. The Redbirds return to Fayetteville to open the 2022 season after knocking off the 13th-ranked Razorbacks in 2020.

Baseball Coaching Staff



Steve Holm
Head Coach



Wally Crancer
Asst. Coach



Derek Parola
Asst. Coach



RD Spiels
Asst. Coach

2022 Illinois State Schedule

Date	Opponent	Site	Time
2/18	at Arkansas	Fayetteville, AR	3:00 pm
2/19	at Arkansas	Fayetteville, AR	TBD
2/20	at Arkansas	Fayetteville, AR	1:00 pm
2/25	at Western Carolina	Cullowhee, NC	3:00 pm
2/26	at Western Carolina	Cullowhee, NC	1:00 pm
2/27	at Western Carolina	Cullowhee, NC	12:00 pm
3/4	at Arkansas State	Jonesboro, AR	4:00 pm
3/5	at Arkansas State	Jonesboro, AR	2:00 pm
3/6	at Arkansas State	Jonesboro, AR	1:00 pm
3/8	at UT-Martin	Martin, TN	TBD
3/11	at Murray State	Murray, KY	3:00 pm
3/12	at Murray State	Murray, KY	2:00 pm
3/13	at Murray State	Murray, KY	1:00 pm
3/17	Purdue	Normal, IL	5:00 pm
3/18	Purdue	Normal, IL	2:00 pm
3/19	at Purdue	West Lafayette, IN	12:00 pm
3/20	at Purdue	West Lafayette, IN	12:00 pm
3/23	UIC	Normal, IL	5:00 pm
3/25	Saint Louis	Normal, IL	5:00 pm
3/26	Saint Louis	Normal, IL	3:00 pm
3/27	Saint Louis	Normal, IL	1:00 pm
3/29	Iowa	Normal, IL	5:00 pm
3/30	at Eastern Illinois	Charleston, IL	3:00 pm
4/1	*at Indiana State	Terre Haute, IL	5:30 pm
4/2	*at Indiana State	Terre Haute, IL	1:00 pm
4/3	*at Indiana State	Terre Haute, IL	12:00 pm
4/5	Illinois	Normal, IL	5:00 pm
4/6	at Western Illinois	Macomb, IL	3:00 pm
4/8	at Kansas	Lawrence, KS	6:00 pm
4/9	at Kansas	Lawrence, KS	2:00 pm
4/10	at Kansas	Lawrence, KS	1:00 pm
4/12	at Illinois	Champaign, IL	6:00 pm
4/15	*Valparaiso	Normal, IL	5:00 pm
4/16	*Valparaiso	Normal, IL	3:00 pm
4/17	*Valparaiso	Normal, IL	1:00 pm
4/19	at Milwaukee	Milwaukee, WI	4:00 pm
4/22	*Bradley	Normal, IL	5:00 pm
4/23	*Bradley	Normal, IL	3:00 pm
4/24	*Bradley	Normal, IL	1:00 pm
4/26	at SIUE	Edwardsville, IL	5:00 pm
4/27	Indiana	Normal, IL	5:00 pm
4/29	*DBU	Normal, IL	5:00 pm
4/30	*DBU	Normal, IL	3:00 pm
5/1	*DBU	Normal, IL	1:00 pm
5/3	at Iowa	Iowa City, IA	6:05 pm
5/6	*at Evansville	Evansville, IN	6:00 pm
5/7	*at Evansville	Evansville, IN	2:00 pm
5/8	*at Evansville	Evansville, IN	1:00 pm
5/10	St. Thomas (MN)	Normal, IL	5:00 pm
5/13	*at Missouri State	Springfield, MO	11:00 am
5/14	*at Missouri State	Springfield, MO	11:00 am
5/15	*at Missouri State	Springfield, MO	11:00 am
5/17	at Indiana	Bloomington, IN	TBD
5/19	*Southern Illinois	Normal, IL	5:00 pm
5/20	*Southern Illinois	Normal, IL	3:00 pm
5/21	*Southern Illinois	Normal, IL	1:00 pm
May 24-28	MVC Tournament	Springfield, Mo.	

*MVC Games; Times are CST (unless noted) and subject to change

2021 Results (23-34, 12-15 MVC)

Date	Opponent	W/L	Score
2/23	at SIUE	W	6-1
2/23	at SIUE	W	9-1
2/26	at #17 Oklahoma State	L	2-3
2/27	at #17 Oklahoma State	L	2-8
2/28	at #17 Oklahoma State	L	0-6
3/5	at Southeast Missouri	L	3-4
3/6	at Southeast Missouri	L	1-5
3/6	at Southeast Missouri	W	13-1
3/7	at Southeast Missouri	L	1-8
3/9	WESTERN ILLINOIS	W	2-1
3/12	MISSOURI	L	0-7
3/13	MISSOURI	W	10-1
3/13	MISSOURI	L	2-12
3/14	MISSOURI	L	7-12
3/19	at #9 East Carolina	L	3-4
3/20	at #9 East Carolina	L	5-11
3/21	at #9 East Carolina	L	8-11
3/24	EASTERN ILLINOIS	L	7-9
3/26	ARKANSAS STATE	W	6-3
3/27	ARKANSAS STATE	W	10-9
3/28	ARKANSAS STATE	L	6-13
3/30	at Eastern Illinois	W	4-3
4/2	at #28 Southern Illinois*	W	11-3
4/3	at #28 Southern Illinois*	W	6-3
4/3	at #28 Southern Illinois*	L	4-8
4/4	at #28 Southern Illinois*	W	14-11
4/9	#25 INDIANA STATE*	L	2-4
4/9	#25 INDIANA STATE*	L	1-6
4/10	#25 INDIANA STATE*	W	5-0
4/11	#25 INDIANA STATE*	L	7-8
4/16	at Milwaukee	L	1-2
4/17	at Milwaukee	L	4-6
4/17	at Milwaukee	L	1-2
4/18	at Milwaukee	W	10-2
4/23	EVANSVILLE*	L	0-12
4/24	EVANSVILLE*	W	6-3
4/24	EVANSVILLE*	W	8-7
4/25	EVANSVILLE*	W	3-1
4/27	SIUE	W	12-0
4/30	at Valparaiso*	L	2-3
5/1	at Valparaiso*	W	12-3
5/1	at Valparaiso*	L	13-17
5/2	at Valparaiso*	L	6-7
5/7	at Dallas Baptist*	L	7-18
5/8	at Dallas Baptist*	L	7-11
5/8	at Dallas Baptist*	L	3-6
5/9	at Dallas Baptist*	L	0-3
5/14	MISSOURI STATE*	W	4-2
5/15	MISSOURI STATE*	W	4-3
5/15	MISSOURI STATE*	W	3-1
5/16	MISSOURI STATE*	L	1-2
5/20	at Bradley*	W	6-4
5/21	at Bradley*	L	3-4
5/22	at Bradley*	L	1-3
5/25	vs Evansville%	W	10-9
5/26	vs Indiana State%	L	2-5
5/27	vs Valparaiso%	L	5-6

Home in CAPS; *MVC games; %MVC Tournament

ILLINOIS STATE UNIVERSITY

Athletic Directory

President: Dr. Terri Goss Kinzy
Faculty Athletics Representative: Dr. Jeri Beggs
Director of Athletics: Kyle Brennan
Senior Woman Administrator: Leanna Bordner
Athletics Department Telephone: (309) 438-3636
Athletics Department Address: 203A Horton Field House,
 Campus Box 7130, Normal, IL 61790
Baseball Head Coach: Steve Holm
Baseball Office Phone: (309) 438-4458
Assistant Coaches: Wally Crancer, Derek Parola, RD Spiehs
Sports Information Contact: Scott Beaton
SID Office Phone: (248) 880-6115
SID Email: sdbeato@ilstu.edu



University Facts

Founded: 1857
Location: Normal, Ill.
Enrollment: 20,807
Colors: Red & White
Nickname: Redbirds
Years in the MVC: 41
Ballpark: Duffy Bass Field

Indiana State Sycamores Roster

No.	Name	Pos.	Yr.	Hometown (Previous School)
1	Jordan Schaffer	IF	R-Sr.	Terre Haute, Ind. / West Vigo
2	Josue Urdaneta	IF	R-So.	Maracaibo, Venezuela / Avant Garde Academic
3	Luis Hernandez	C	Fr.	Gurabo, Puerto Rico / PR Baseball Academy
4	Joe Kido	IF	R-So.	Ellettsville, Ind. / Edgewood HS
5	Grant Magill	C	R-So.	Highlands Ranch, Colo. / Mountain Vista HS
6	Jorge Pereira	IF	So.	Rio Grande, P.R. / International Baseball Acad.
7	Isaiah Thompson	OF/LHP	Fr.	Springfield, Ill. / Sacred-Heart Griffin HS
8	Randall Diaz	IF	Fr.	Toa Alta, Puerto Rico / Leadership Christian Academy
9	Daylan Nanny	OF	Gr.	Plainfield, Ind. / Western Carolina
10	Tyler Nelson	OF	So.	Valparaiso, Ind. / Chesterton HS
11	Diego Gines	IF	R-So.	Canóvanas, P.R. / Leadership Christian Acad.
12	Trett Joles	C	Fr.	Boyceville, Wisc. / Boyceville HS
13	Daunte Majors	OF	So.	Peru, Ind. / Peru HS
15	Seth Gergely	OF	R-Jr.	Tallmadge, Ohio / Sinclair CC
16	Jackson Taylor	IF	So.	Muncie, Ind. / Yorktown HS
17	Miguel Rivera	IF	R-Sr.	Miami, Fla. / Wabash Valley CC
18	Henry Brown	IF	Fr.	Evansville, Ind. / Evansville Central HS
19	Sammy Rowan	OF	R-So.	Richland, Ind. / Olney Central
20	Sean Ross	OF	R-Sr.	San Diego, Calif. / Pensacola State College
21	Aaron Beck	OF	R-Sr.	Evansville, Ind. / Olney Central CC
22	Jared Spencer	LHP	Fr.	Centreville, Mich. / Centreville HS
23	Keegan Watson	OF	R-Sr.	Fountaintown, Ind. / Nebraska
24	Connor Hicks	C	R-So.	Toronto, Ontario / Mineral Area CC
25	Mike Sears	IF	R-Jr.	Cincinnati, Ohio / Sinclair CC
26	Jake Wilson	RHP	R-So.	Kansas City, Mo. / Staley HS
27	Parker Stinson	OF	So.	Yorktown, Ind. / Yorktown HS
28	Cam Edmonson	LHP	R-So.	Rochester, Ill. / Rochester HS
29	Jack Hurth	RHP	So.	Hopkins, Minn. / Hopkins HS
30	Jack Parisi	RHP	Gr.	Fort Wayne, Ind. / Spalding
31	Aaron Moss	UTL/RHP	Fr.	St. Louis, Mo. / Lindbergh Academy
32	Cole Gilley	RHP	So.	Columbus, Ind. / Columbus East HS
33	Connor Fenlong	RHP	R-Jr.	Gouverneur, N.Y. / Wabash Valley CC
34	Matt Jachec	RHP	R-So.	Hampshire, Ill. / Hampshire HS
35	Jake Ridgway	RHP	R-Sr.	New Lenox, Ill. / Brother Rice HS
36	Trey Reed	RHP	Fr.	Washington, Ind. / Washington HS
37	Brennyn Cutts	RHP	Fr.	Greenup, Ill. / Toledo Cumberland HS
38	Jose Cabrera	RHP	R-So.	Santiago, Dominican Republic / Wabash Valley CC
39	Will Goebel	LHP	R-Fr.	Harrison Township, Mich. / L'Anse Creuse HS
40	Evan Magill	RHP	Fr.	Highlands Ranch, Colo. / Mountain Vista HS
41	Jack Taulman	UTL	Fr.	Noblesville, Ind. / Lawrence North HS
42	Lane Miller	RHP	R-Sr.	Boonville, Ind. / Indiana
43	Raine Richter	RHP	R-Sr.	Denton, Texas / Fort Scott CC
44	Luke Patzner	RHP	R-So.	Urbandale, Iowa / Heartland CC
45	Brennan Dolwick	LHP	R-So.	Lake Mills, Wisc. / Parkland CC
46	Cameron Holycross	RHP	R-So.	Lapel, Ind. / Lapel HS
47	Landen Johnson	LHP/1B	Fr.	Ellisville, Mo. / Westminster Christian Academy
49	Sloan Ulrich	LHP	So.	Solon, Ohio / Solon HS
50	Max Meyer	RHP	So.	Georgetown, Ind. / Floyd Central HS
53	Christopher McDevitt	C	So.	Chicago, Ill. / St. Rita HS
54	Clayton Taylor	RHP	Fr.	Columbus, Ind. / Columbus East HS
55	Matt Gauer	RHP	Fr.	Terre Haute, Ind. / Terre Haute North HS

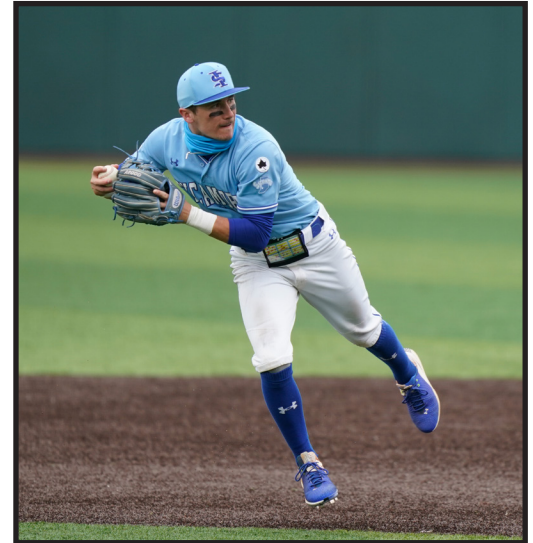

Jordan Schaffer

Sycamores ... At A Glance

2021 Finish: 31-21, 14-10 MVC
Position Starters Returning/Lost: 11/10
Pitchers Returning/Lost: 11/11

NOTEWORTHY

- Jordan Schaffer returns as the Valley leading hitter with a .367 batting average while sitting second overall in the conference with 79 hits. He added seven home runs and 52 runs scored while driving in 34 RBI. Schaffer was at his best in conference play as he raised his total to a .383 batting average with 36 hits in 94 at-bats, while adding 24 runs scored and 18 RBI in conference play. The Terre Haute, Ind. native posted 19 multi-hit games on the year, including a five-hit contest late in the season against Dallas Baptist. Schaffer ended the 2021 season on a 12-game hitting streak including the Sycamores' postseason run in the NCAA Regionals and had hits in 29 of the last 30 games to highlight his redshirt junior season.
- Connor Fenlong is heading back to the mound for the Sycamores this season as the redshirt junior right-hander will look to build off his inaugural season with the Sycamores that saw him finish among the Valley leaders in saves after transferring in from Wabash Valley CC. Fenlong finished second on the Sycamores' pitching staff with a 3.06 ERA, while posting a 4-3 record in an ISU-leading 20 appearances. He added six saves and a 31:12 strikeout-to-walk ratio on the year. Fenlong started his Sycamores career with seven consecutive scoreless appearances, while averaging nearly two innings per appearance. He is back to lead a Sycamores' pitching staff that finished fifth in the MVC with a 4.50 ERA while holding opponents to a .255 batting average.

Baseball Coaching Staff



Mitch Hannahs
Head Coach



Brian Smiley
Assoc. Coach



Justin Hancock
Asst. Coach

2022 Indiana State Schedule

Date	Opponent	Site	Time
Feb. 18	vs BYU	Port Charlotte, Fla.	11:30 AM
Feb. 19	vs. Ohio State	Port Charlotte, Fla.	11 AM
Feb. 20	vs. Marshall	Port Charlotte, Fla.	10:30 AM
Feb. 20	vs. Ohio State	Port Charlotte, Fla.	2:30 PM
Feb. 25	vs. Merrimack	Port Charlotte, Fla.	TBA
Feb. 26	vs Minnesota	TBA	TBA
Feb. 27	vs Minnesota	TBA	TBA
Mar. 4	at East Carolina	Greenville, N.C.	3 PM
Mar. 5	vs Maryland	Greenville, N.C.	11 AM
Mar. 6	vs Michigan	Greenville, N.C.	10 AM
Mar. 11	at Wright State	Dayton, Ohio	TBA
Mar. 12	at Wright State	Dayton, Ohio	TBA
Mar. 13	at Wright State	Dayton, Ohio	TBA
Mar. 15	Southeast Missouri State	Terre Haute, Ind.	TBA
Mar. 16	Southeast Missouri State	Terre Haute, Ind.	TBA
Mar. 18	Kansas	Terre Haute, Ind.	2 PM
Mar. 19	Kansas	Terre Haute, Ind.	1 PM
Mar. 20	Kansas	Terre Haute, Ind.	12 PM
Mar. 22	at Indiana	Bloomington, Ind.	TBA
Mar. 25	Memphis	Terre Haute, Ind.	2 PM
Mar. 26	Memphis	Terre Haute, Ind.	1 PM
Mar. 27	Memphis	Terre Haute, Ind.	12 PM
Mar. 30	Purdue	Terre Haute, Ind.	3 PM
Apr. 1	Illinois State*	Terre Haute, Ind.	5:30 PM
Apr. 2	Illinois State*	Terre Haute, Ind.	1 PM
Apr. 3	Illinois State*	Terre Haute, Ind.	12 PM
Apr. 6	at Purdue	West Lafayette, Ind.	3 PM
Apr. 8	at Valparaiso*	Valparaiso, Ind.	2 PM
Apr. 9	at Valparaiso*	Valparaiso, Ind.	12 PM
Apr. 10	at Valparaiso*	Valparaiso, Ind.	12 PM
Apr. 12	Indiana	Terre Haute, Ind.	5 PM
Apr. 19	Illinois	Terre Haute, Ind.	5 PM
Apr. 22	Evansville*	Terre Haute, Ind.	2 PM
Apr. 23	Evansville (DH)*	Terre Haute, Ind.	12 PM
Apr. 29	Missouri State*	Terre Haute, Ind.	2 PM
Apr. 30	Missouri State*	Terre Haute, Ind.	12 PM
May 1	Missouri State*	Terre Haute, Ind.	12 PM
May 3	at Illinois	Champaign, Ill.	6 PM
May 6	at Bradley*	Peoria, Ill.	6 PM
May 7	at Bradley*	Peoria, Ill.	6 PM
May 8	at Bradley*	Peoria, Ill.	1 PM
May 10	at Vanderbilt	Nashville, Tenn.	6 PM
May 13	at Southern Illinois*	Carbondale, Ill.	6 PM
May 14	at Southern Illinois*	Carbondale, Ill.	2 PM
May 15	at Southern Illinois*	Carbondale, Ill.	1 PM
May 19	DBU*	Terre Haute, Ind.	5:30 PM
May 20	DBU*	Terre Haute, Ind.	5:30 PM
May 21	DBU*	Terre Haute, Ind.	1 PM
May 24-28	MVC Tournament	Springfield, Mo.	

*MVC Games; Times are CST (unless noted) and subject to change

2021 Results (31-21, 14-10 MVC)

Date	Opponent	W/L	Score
2/19	vsPitt	W	4-0
2/20	vsPitt	L	2-8
2/21	vsPitt	L	1-10
2/26	at #15 Tennessee	L	3-4
2/27	at #15 Tennessee	W	3-1
2/27	at #15 Tennessee	W	7-5
2/28	at #15 Tennessee	L	5-6
3/5	at FIU	W	13-2
3/7	at FIU	W	7-2
3/7	at FIU	W	9-4
3/9	at FGCU	W	5-3
3/11	at #20 Florida Atlantic	W	7-5
3/12	at Florida Atlantic	W	10-2
3/13	at #20 Florida Atlantic	L	5-7
3/19	at UAB	W	1-0
3/20	at UAB	W	10-8
3/21	at UAB	L	4-11
4/1	at Saint Louis	W	8-2
4/2	at Saint Louis	W	13-2
4/3	at Saint Louis	L	5-8
4/9	at Illinois State*	W	4-2
4/9	at Illinois State*	W	6-1
4/10	at Illinois State*	L	0-5
4/11	at Illinois State*	W	8-7
4/16	VALPARAISO*	W	5-0
4/17	VALPARAISO*	W	11-2
4/17	VALPARAISO*	W	6-2
4/18	VALPARAISO*	W	12-1
4/23	at Dallas Baptist*	L	5-8
4/24	at Dallas Baptist*	L	5-6
4/24	at Dallas Baptist*	L	0-9
4/25	at Dallas Baptist*	W	7-5
5/7	at Missouri State*	W	7-2
5/7	at Missouri State*	L	3-4
5/8	at Missouri State*	W	13-2
5/9	at Missouri State*	W	5-2
5/14	SOUTHERN ILLINOIS*	W	5-4
5/15	SOUTHERN ILLINOIS*	L	4-11
5/15	SOUTHERN ILLINOIS*	L	7-8
5/16	SOUTHERN ILLINOIS*	L	0-5
5/20	at Evansville*	W	14-7
5/21	at Evansville*	L	4-5
5/21	at Evansville*	L	1-5
5/22	at Evansville*	W	13-10
5/26	vs Illinois State %	W	5-2
5/28	at Southern Illinois %	W	11-8
5/29	vs Dallas Baptist %	L	1-10
5/29	at Southern Illinois %	W	9-7
5/30	vs Dallas Baptist %	L	8-12
6/4	vs Georgia Tech #	L	6-7
6/5	vs Presbyterian #	W	9-2
6/6	vs Georgia Tech #	L	0-9

Home in CAPS; *MVC games; %MVC Tournament; # NCAA Regionals

INDIANA STATE UNIVERSITY

Athletic Directory

President: Dr. Deborah Curtis
Faculty Athletics Representative: Dr. Rusty Gonser
Director of Athletics: Sherard Clinkscales
Senior Woman Administrator: Angie Lansing
Athletics Department Telephone: (812) 237-4040
Athletics Department Address: ISU Athletics, 4th & Chestnut
 Terre Haute, IN 47809

Baseball Head Coach: Mitch Hannahs
Baseball Office Phone: (812) 237-4051
Assistant Coaches: Brian Smiley & Justin Hancock
Sports Information Contact: Seth Montgomery
SID Office Phone: (812) 237-4073
SID Email: seth.montgomery@indstate.edu



University Facts

Founded: 1865
Location: Terre Haute, Ind.
Enrollment: 10,830
Colors: Blue & White
Nickname: Sycamores
Years in the MVC: 45
Ballpark: Bob Warn Field

Missouri State Bears Roster

No.	Name	Yr.	Pos.	Hometown (Previous School)
1	Liam Stumpf	Fr.	OF	Dodgeville, Wis. (Mineral Point HS)
3	Cam Cratic	RSr.	OF	Madison, Wis. (Madison College)
4	Jake Grauberger	Jr.	OF	Lee's Summit, Mo. (Johnson County CC)
5	Will Duff	Jr.	IF	Springfield, Mo. (Vanderbilt)
8	Mason Hull	Sr.	IF	Effingham, Ill. (Effingham HS)
10	Walker Jenkins	Sr.	IF	Sun Prairie, Wis. (Virginia)
11	Jake McMahill	Gr.	RHP	Blue Springs, Mo. (Evansville)
12	Riyan Rodriguez	Gr.	RHP	Santa Clarita, Calif. (Arkansas Tech)
13	Grant Wood	Sr.	IF	Jefferson City, Mo. (Jefferson College)
14	Hayden Moore	Fr.	OF	Edwardsville, Ill. (Edwardsville HS)
16	Dakota Kotowski	Sr.	OF	Channahon, Ill. (Providence Catholic HS)
17	Jared Viertel	Sr.	RHP	Boonville, Mo. (Crowder College)
19	Reece Lang	Jr.	LHP	Boonville, Mo. (Crowder College)
21	Drake Baldwin	Jr.	C	Madison, Wis. (Madison West HS)
23	Drew Townsend	Fr.	OF	Kansas City, Mo. (Park Hill Senior HS)
24	Adam Link	Gr.	RHP	Springfield, Mo. (Middle Tennessee)
25	Anthony Socci	Sr.	C	Norwalk, Conn. (Little Rock)
26	Mason Greer	Jr.	IF	Colleyville, Texas (McLennan CC)
27	Caden Wilson	RFr.	RHP	Kansas City, Mo. (Liberty North HS)
29	Jaden Rolffs	Sr.	C/1B/OF	Pella, Iowa (Iowa Western CC)
31	Forrest Barnes	Sr.	RHP	Ozark, Mo. (Ozark HS)
32	Kaden Joggerst	Fr.	RHP	O'Fallon, Ill. (O'Fallon Township HS)
33	Liam Moreno	Fr.	IF	Sun Prairie, Wis. (Sun Prairie HS)
34	Eric Loomis	So.	RHP	Brentwood, Mo. (Christian Brothers HS)
35	Dan Merrill	Jr.	RHP	Tulsa, Okla. (Northeastern Oklahoma A&M)
36	Ty Buckner	RSr.	RHP	St. Louis, Mo. (Ladue Horton Watkins)
40	Trey Ziegenbein	RSr.	RHP	Blue Springs, Mo. (Johnson County CC)
41	Parker Johnson	Fr.	RHP	Breese, Ill. (Mater Dei Catholic HS)
43	Ty Blecha	Fr.	LHP	Shawnee, Kan. (Shawnee Mission NW HS)
44	Carlos Vasquez	Fr.	IF	Lawrence, Kan. (Lawrence HS)
50	Mason Roehr	Fr.	C	Granite City, Ill. (Granite City HS)
51	Spencer Nivens	RFr.	IF	Columbia, Mo. (Rock Bridge HS)

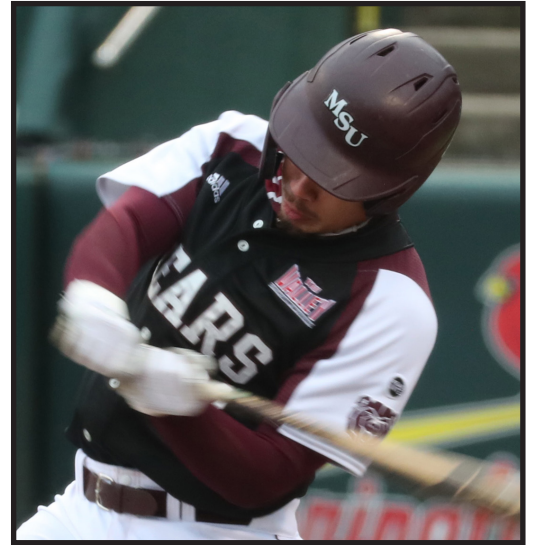

Drake Baldwin

Bears ... At A Glance

2021 Finish: 21-23/11-13 MVC
Position Players Returning/Lost: 7/8
Pitchers Returning/Lost: 3/13

NOTEWORTHY

- Missouri State's Keith Guttin enters his 40th season as head coach of the Bears in 2022 with 1,309 career victories under his belt. Guttin ranks 19th all-time and third among active coaches in the Division I ranks, trailing only Minnesota's John Anderson (1,331) and Georgia Tech's Danny Hall (1,312).
- The Bears return seven of their nine regular position starters from a year ago, with those players accounting for 67 percent of last season's hits, 72 percent of home runs, 69 percent of RBI, 72 percent of game-winning RBI and 73 percent of stolen bases.
- Missouri State set a school record with a .978 fielding percentage last season and improved that number to .982 in MVC play. The Bears finished the 2021 campaign ranked 21st nationally in double plays per game and 26th in fielding percentage.

Baseball Coaching Staff



Keith Guttin
Head Coach



Paul Evans
Asst. Coach



Joey Hawkins
Asst. Coach

2022 Missouri State Schedule

Date	Opponent	Site	Time
Fri. Feb 18	at Central Arkansas	Conway, Ark.	3 PM
Sat. Feb 19	at Central Arkansas	Conway, Ark.	12 PM
Sun. Feb 20	at Central Arkansas	Conway, Ark.	1 PM
Tue. Feb 22	at Oral Roberts	Tulsa, Okla.	3 PM
Fri. Feb 25	Cal Poly	Springfield, Mo.	3 PM
Sat. Feb 26	Cal Poly	Springfield, Mo.	2 PM
Sun. Feb 27	Cal Poly	Springfield, Mo.	1 PM
Wed. Mar 2	at Kansas	Lawrence, Kan.	3 PM
Fri. Mar 4	Indiana	Springfield, Mo.	3 PM
Sat. Mar 5	Indiana	Springfield, Mo.	2 PM
Sun. Mar 6	Indiana	Springfield, Mo.	1 PM
Tue. Mar 8	at Oklahoma State	Stillwater, Ok	4 PM
Fri. Mar 11	Arkansas State	Springfield, Mo.	3 PM
Sat. Mar 12	Arkansas State	Springfield, Mo.	2 PM
Sun. Mar 13	Arkansas State	Springfield, Mo.	1 PM
Wed. Mar 16	Kansas	Springfield, Mo.	3 PM
Fri. Mar 18	Southeast Missouri State	Springfield, Mo.	3 PM
Sat. Mar 19	Southeast Missouri State	Springfield, Mo.	2 PM
Sun. Mar 20	Southeast Missouri State	Springfield, Mo.	1 PM
Tue. Mar 22	Saint Louis	Springfield, Mo.	3 PM
Fri. Mar 25	Nevada	Springfield, Mo.	3 PM
Sat. Mar 26	Nevada	Springfield, Mo.	2 PM
Sun. Mar 27	Nevada	Springfield, Mo.	1 PM
Tue. Mar 29	at Wichita State	Wichita, Kan.	6 PM
Fri. April 1	at Samford	Birmingham, Ala.	6 PM
Sat. April 2	at Samford	Birmingham, Ala.	2 PM
Sun. April 3	at Samford	Birmingham, Ala.	12 PM
Fri. April 8	at DBU*	Dallas, Tex.	6:30 PM
Sat. April 9	at DBU*	Dallas, Tex.	2 PM
Sun. April 10	at DBU*	Dallas, Tex.	1 PM
Tue. April 12	Oral Roberts	Springfield, Mo.	6:30 PM
Fri. April 15	Evansville*	Springfield, Mo.	6:30 PM
Sat. April 16	Evansville*	Springfield, Mo.	2 PM
Sun. April 17	Evansville*	Springfield, Mo.	1 PM
Tue. April 19	at Missouri	Columbia, Mo.	6:30 PM
Fri. April 22	at Valparaiso*	Valparaiso, Ind.	3 PM
Sat. April 23	at Valparaiso*	Valparaiso, Ind.	1 PM
Sun. April 24	at Valparaiso*	Valparaiso, Ind.	1 PM
Tue. April 26	Missouri	Springfield, Mo.	6:30 PM
Fri. April 29	at Indiana State*	Terre Haute, Ind.	6:30 PM
Sat. April 30	at Indiana State*	Terre Haute, Ind.	2 PM
Sun. May 1	at Indiana State*	Terre Haute, Ind.	1 PM
Tue. May 3	at Arkansas	Fayetteville, Ark.	6:30 PM
Fri. May 6	Southern Illinois*	Springfield, Mo.	11 AM
Sat. May 7	Southern Illinois*	Springfield, Mo.	11 AM
Sun. May 8	Southern Illinois*	Springfield, Mo.	11 AM
Tue. May 10	at Southeast Missouri State	Cape Girardeau, Mo.	5 PM
Fri. May 13	Illinois State*	Springfield, Mo.	11AM
Sat. May 14	Illinois State*	Springfield, Mo.	11 AM
Sun. May 15	Illinois State*	Springfield, Mo.	11 AM
Thu. May 19	at Bradley*	Peoria, Ill.	6 PM
Fri. May 20	at Bradley*	Peoria, Ill.	6 PM
Sat. May 21	at Bradley*	Peoria, Ill.	2 PM
May 24-28	MVC Tournament	Springfield, Mo.	

*MVC Games; Times are CST (unless noted) and subject to change

2021 Results (21-23, 11-13 MVC)

Date	Opponent	W/L	Score
2/23	at Oral Roberts	W	8-2
2/24	at Oral Roberts	W	14-11
2/26	CENTRAL ARKANSAS	W	6-1
2/27	CENTRAL ARKANSAS	L	2-5
2/28	CENTRAL ARKANSAS	W	12-2
3/2	#14 OKLAHOMA STATE	L	0-7
3/6	vsTarleton State	L	5-7
3/7	at Central Arkansas	W	15-9
3/9	at Arkansas State	L	2-10
3/10	at Arkansas State	L	3-7
3/16	ORAL ROBERTS	W	5-1
3/19	at Southern Miss	L	1-2
3/20	at Southern Miss	L	0-5
3/21	at Southern Miss	L	1-3
3/23	at #13 Oklahoma State	W	11-8
3/30	at Southeast Missouri	W	9-8
4/1	BRADLEY*	W	5-4
4/2	BRADLEY*	L	1-10
4/2	BRADLEY*	W	4-3
4/3	BRADLEY*	L	7-10
4/6	DRURY	W	9-8
4/13	at Missouri	W	7-5
4/16	at Evansville*	W	5-3
4/17	at Evansville*	W	3-0
4/17	at Evansville*	L	2-4
4/18	at Evansville*	W	9-5
4/30	at Southern Illinois*	L	2-3
5/1	at Southern Illinois*	L	5-6
5/1	at Southern Illinois*	L	0-4
5/2	at Southern Illinois*	L	0-5
5/5	at Kansas	L	1-3
5/7	INDIANA STATE*	L	2-7
5/7	INDIANA STATE*	W	4-3
5/8	INDIANA STATE*	L	2-13
5/9	INDIANA STATE*	L	2-5
5/14	at Illinois State*	L	2-4
5/15	at Illinois State*	L	3-4
5/15	at Illinois State*	L	1-3
5/16	at Illinois State*	W	2-1
5/20	VALPARAISO*	W	2-1
5/21	VALPARAISO*	W	7-6
5/21	VALPARAISO*	W	9-4
5/22	VALPARAISO*	W	2-1
5/25	vsValparaiso%	L	4-6

Home in CAPS; *MVC games; %MVC Tournament

MISSOURI STATE UNIVERSITY

Athletic Directory

President: Clif Smart
Faculty Athletics Representative: Dr. James Hutter
Director of Athletics: Kyle Moats
Senior Woman Administrator: Casey Hunt
Athletics Department Telephone: (417) 836-5244
Athletics Department Address: 901 South National,
 Springfield, MO 65897

Baseball Head Coach: Keith Guttin
Baseball Office Phone: (417) 836-4497
Assistant Coaches: Paul Evans & Joey Hawkins
Sports Information Contact: Ben Adamson
SID Office Phone: (417) 836-5402
SID Email: benadamson@missouristate.edu



University Facts

Founded: 1905
Location: Springfield, Mo.
Enrollment: 23,618
Colors: Maroon & White
Nickname: Bears
Years in the MVC: 30
Ballpark: Hammons Field

Southern Illinois Salukis Roster

No.	Name	Pos.	Yr.	Hometown (Previous School)
2	Evan Martin	OF	So.	Manchester, Mo. / Parkway South
3	Jack Rigoni	OF	Jr.	Naperville, Ill. / Neuqua Valley
4	Cody Cleveland	INF	Jr.	Rockwall-Heath, Texas / Rockwall-Heath
5	Grey Epps	INF/OF	Sr.	Clarksville, Tenn. / Rossview
6	Nick Hagedorn	C	Jr.	Sedalia, Mo. / Smith-Cotton
7	Nathan Bandy	INF	Jr.	Mountain Home, Ark. / Providence Academy
8	J.D. Ortiz	INF	Jr.	Kerman, Calif. / Buchanan
9	Ryan Rodriguez	INF	Jr.	Cathedral City, Calif. / Rancho Mirage
10	Jordan Gould	RHP	Jr.	Harrisburg, Ill. / Harrisburg
11	Ben Chapman	RHP	Jr.	Rochester, Ill. / Rochester
12	Kaydon Norkus	RHP	Fr.	Bolingbrook, Ill. / Neuqua Valley
13	J.T. Weber	OF	Sr.	Metropolis, Ill. / Massac County
14	Cade Carter	C	So.	Fairfield, Ill. / Fairfield Community
15	Jake Combs	RHP	Jr.	Houston, Texas / Cypress Ranch
16	Matthew Steidl	RHP	Jr.	Gallatin, Tenn. / Pope John Paul II
17	Jeremy Schork	C/INF	So.	Fenton, Mo. / Rockwood Summit
18	Jake Kuntzendorf	RHP	Jr.	Yorkville, Ill. / Aurora Christian
20	Darren Taylor	INF	Jr.	Rancho Cucamonga, Calif. / Alta Loma
21	Mike Hansell	RHP	Jr.	Seattle, Wash. / Eastlake
22	Pier-Olivier Boucher	OF	Jr.	Saint-Joseph-de-Bauce, Quebec/Secondary Pointe-Levy
23	Tanner Lewis	LHP	Jr.	Las Vegas, Nev. / Palo Verde
24	Noah Cook	C/INF	Jr.	Urbandale, Iowa / Urbandale
25	Zack Jensen	C	Jr.	Reno, Nev. / Damonte Ranch
26	Payton Tinkler	RHP	Jr.	Wichita, Kan. / Wichita West
27	Noah Farmer	RHP	Sr.	Metropolis, Ill. / Massac County
29	Sam Creed	INF	Jr.	Arlington, Texas / Martin
30	Trey McDaniel	RHP	Sr.	Williamsville, Mo. / Greenville
31	Kaeber Rog	INF	Jr.	Willemstad, Curacao / Trinity Christian Academy (FL)
33	Kaden Peterson	RHP	Jr.	Luther, Iowa / Ames
34	Ben Riffe	RHP	Jr.	Troy, Mich. / Troy Athens
40	Jordan Bloemer	LHP	Jr.	Louisville, Ill. / North Clay

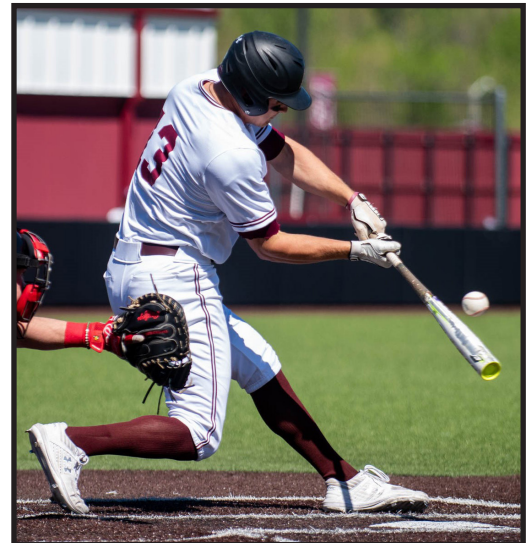

JT Weber

Salukis ... At A Glance

2021 Finish: 40-20/15-13 MVC
Position Players Returning/Lost: 5/8
Pitchers Returning/Lost: 6/4

NOTEWORTHY

- OF JT Weber (Senior; Metropolis, Ill.), who led the MVC in runs batted in (63) in 2021, was fourth in runs scored (57), was tied for fourth in hits (76) and was fourth in home runs (15), returns and will move from LF to CF.
- Returning SP Noah Farmer (Senior; Metropolis, Ill.) led SIU and was third in the MVC in ERA in 2021 (2.98 in 66.1 IP).
- The Salukis return four pitchers who made at least two MVC starts in 2021: Farmer (MVC: 7/5 1-2, 2.18), Ben Chapman (MVC: 7/7 3-4, 4.02), Mike Hansell (MVC: 6/6 0-2, 9.19) and Tanner Lewis (MVC: 7/2 2-1, 3.86).

Baseball Coaching Staff



Lance Rhodes
Head Coach



Tim Jamieson
Asst. Coach



Brett Peel
Asst. Coach

2022 Southern Illinois Schedule

Date	Opponent	Site	Time
Feb. 18	at ULM	Monroe, La.	6 p.m.
Feb. 19	at ULM	Monroe, La.	4 p.m.
Feb. 20	at ULM	Monroe, La.	1 p.m.
Feb. 22	at Austin Peay	Clarksville, Ten.	3 p.m.
Feb. 25	at Central Arkansas	Conway, Ark.	6 p.m.
Feb. 26	at Central Arkansas	Conway, Ark.	4 p.m.
Feb. 27	at Central Arkansas	Conway, Ark.	1 p.m.
Mar. 1	Western Illinois	Carbondale, Ill.	3 p.m.
Mar. 4	at Little Rock	Little Rock, Ark.	3 p.m.
Mar. 5	at Little Rock	Little Rock, Ark.	2 p.m.
Mar. 6	at Little Rock	Little Rock, Ark.	1 p.m.
Mar. 8	SIUE	Carbondale, Ill.	3 p.m.
Mar. 9	at Arkansas State	Jonesboro, Ark.	5 p.m.
Mar. 11	Western Michigan	Carbondale, Ill.	6 p.m.
Mar. 12	Western Michigan	Carbondale, Ill.	2 p.m.
Mar. 13	Western Michigan	Carbondale, Ill.	1 p.m.
Mar. 15	at UT Martin	Martin, Ten.	5 p.m.
Mar. 18	Illinois	Carbondale, Ill.	6 p.m.
Mar. 19	Illinois	Carbondale, Ill.	2 p.m.
Mar. 20	Illinois	Carbondale, Ill.	1 p.m.
Mar. 22	Arkansas State	Carbondale, Ill.	6 p.m.
Mar. 25	vs. Northwestern	Indianapolis, Ind.	11 a.m.
Mar. 26	at Butler	Indianapolis, Ind.	11 a.m.
Mar. 26	vs. Northwestern	Indianapolis, Ind.	3 p.m.
Mar. 29	UT Martin	Carbondale, Ill.	6 p.m.
Apr. 1	Bradley*	Carbondale, Ill.	6 p.m.
Apr. 2	Bradley*	Carbondale, Ill.	2 p.m.
Apr. 3	Bradley*	Carbondale, Ill.	1 p.m.
Apr. 5	at Murray State	Murray, Ky.	5 p.m.
Apr. 8	at Evansville*	Evansville, Ind.	6 p.m.
Apr. 9	at Evansville*	Evansville, Ind.	2 p.m.
Apr. 10	at Evansville*	Evansville, Ind.	1 p.m.
Apr. 12	at SEMO	Cape Girardeau, Mo.	6 p.m.
Apr. 14	Siena	Carbondale, Ill.	6 p.m.
Apr. 15	Siena	Carbondale, Ill.	6 p.m.
Apr. 16	SIUE	Carbondale, Ill.	4 p.m.
Apr. 19	Austin Peay	Carbondale, Ill.	6 p.m.
Apr. 22	at DBU*	Dallas, Tex.	6:30 p.m.
Apr. 23	at DBU*	Dallas, Tex.	2 p.m.
Apr. 24	at DBU*	Dallas, Tex.	1 p.m.
Apr. 26	SEMO	Carbondale, Ill.	6 p.m.
Apr. 29	Valparaiso*	Carbondale, Ill.	6 p.m.
Apr. 30	Valparaiso*	Carbondale, Ill.	2 p.m.
May 1	Valparaiso*	Carbondale, Ill.	1 p.m.
May 3	Murray State	Carbondale, Ill.	6 p.m.
May 6	at Missouri State*	Springfield, Mo.	11 a.m.
May 7	at Missouri State*	Springfield, Mo.	11 a.m.
May 8	at Missouri State*	Springfield, Mo.	11 a.m.
May 10	at SIUE	Edwardsville, Ill.	5 p.m.
May 13	Indiana State*	Carbondale, Ill.	6 p.m.
May 14	Indiana State*	Carbondale, Ill.	2 p.m.
May 15	Indiana State*	Carbondale, Ill.	1 p.m.
May 17	Saint Louis	Carbondale, Ill.	6 p.m.
May 19	at Illinois State*	Normal, Ill.	5 p.m.
May 20	at Illinois State*	Normal, Ill.	3 p.m.
May 21	at Illinois State*	Normal, Ill.	1 p.m.
May 24-28	MVC Tournament	Springfield, Mo.	

*MVC Games; Times are CST (unless noted) and subject to change

2021 Results (40-20, 15-13 MVC)

Date	Opponent	W/L	Score
2/19	at Jacksonville State	W	8-7
2/20	vsTennessee Tech	W	4-3
2/21	vsAlabama State	W	13-1
2/23	EASTERN ILLINOIS	W	10-9
2/26	at Mercer	W	17-7
2/27	at Mercer	W	11-5
2/28	at Mercer	W	5-2
3/2	WESTERN ILLINOIS	W	9-1
3/5	TENNESSEE-MARTIN	W	14-7
3/6	TENNESSEE-MARTIN	W	8-4
3/7	TENNESSEE-MARTIN	W	8-3
3/12	EVANSVILLE*	W	14-5
3/13	EVANSVILLE*	W	5-3
3/13	EVANSVILLE*	W	9-4
3/14	EVANSVILLE*	L	3-7
3/19	MARSHALL	W	10-4
3/20	MARSHALL	W	7-2
3/21	MARSHALL	W	2-0
3/24	at Southeast Missouri	W	21-4
3/26	LITTLE ROCK	W	10-7
3/27	LITTLE ROCK	L	5-11
3/28	LITTLE ROCK	L	5-11
4/2	ILLINOIS STATE*	L	3-11
4/3	ILLINOIS STATE*	L	3-6
4/3	ILLINOIS STATE*	W	8-4
4/4	ILLINOIS STATE*	L	11-14
4/6	AUSTIN PEAY	W	15-0
4/10	NORTHERN ILLINOIS	W	13-12
4/10	BELLARMINE	W	14-6
4/11	NORTHERN ILLINOIS	W	8-4
4/16	at Bradley*	W	5-4
4/17	at Bradley*	L	1-2
4/17	at Bradley*	L	2-3
4/18	at Bradley*	L	0-6
4/23	at Valparaiso*	L	6-7
4/23	at Valparaiso*	L	3-4
4/24	at Valparaiso*	W	10-4
4/25	at Valparaiso*	L	2-4
4/27	MURRAY STATE	W	5-4
4/30	MISSOURI STATE*	W	3-2
5/1	MISSOURI STATE*	W	6-5
5/1	MISSOURI STATE*	W	4-0
5/2	MISSOURI STATE*	W	5-0
5/7	at Evansville	W	16-7
5/7	at Evansville	L	6-8
5/8	at Evansville	W	5-0
5/9	at Evansville	L	5-6
5/11	at Murray State	L	4-5
5/14	at Indiana State*	L	4-5
5/15	at Indiana State*	W	11-4
5/15	at Indiana State*	W	8-7
5/16	at Indiana State*	W	5-0
5/20	DBU*	L	0-19
5/21	DBU*	L	0-3
5/21	DBU*	W	9-8
5/22	DBU*	W	5-3
5/26	BRADLEY%	W	13-1
5/28	INDIANA STATE%	L	8-11
5/28	VALPARAISO%	W	11-5
5/29	INDIANA STATE%	L	7-9

Home in CAPS; *MVC games; %MVC Tournament

SOUTHERN ILLINOIS UNIVERSITY

Athletic Directory

Chancellor: Austin Lane
Faculty Athletics Representative: Julie Partridge
Interim Director of Athletics: Matt Kupec
Senior Woman Administrator: Katie Gerlach
Athletics Department Telephone: (618) 453-5311
Athletics Department Address: 118 Lingle Hall, Mailcode 6620,
 Carbondale, IL 62901

Baseball Head Coach: Lance Rhodes
Baseball Office Phone: (618) 453-3794
Assistant Coaches: Tim Jamieson & Brett Peel
Sports Information Contact: Will Becque
SID Office Phone: (618) 453-5470
SID Email: william.becque@siu.edu

University Facts

Founded: 1869
Location: Carbondale, Ill.
Enrollment: 14,554
Colors: Maroon & White
Nickname: Salukis
Years in the MVC: 47
Ballpark: Itchy Jones Stadium



Valparaiso Beacons Roster

No.	Name	Yr.	Pos.	Hometown (Previous School)
1	Nolan Tucker	R-Fr.	IF	Cedar Lake, Ind./Hanover Central
2	Jake Kapers	Jr.	C	Schererville, Ind./Mt. Carmel
3	Cooper Avery	Fr.	RHP	Naperville, Ill./Nova Southeastern
4	Spencer Warfield	Fr.	OF	Fullerton, Calif./Servite
5	Jeremy Drudge	Jr.	OF	Plymouth, Ind./Plymouth
6	Alex Thurston	So.	IF	Fowler, Ind./Benton Central
7	Grant Ross	Fr.	IF/RHP	Pewaukee, Wis./Pewaukee
8	Zach Fricke	Jr.	RHP	Arlington Hts., Ill./Buffalo Grove
9	Matt Olive	So.	OF/C	Minneapolis, Minn./Blake School
10	Christian Hack	Fr.	LHP	Tinley Park, Ill./Oak Forest
11	Connor Lockwood	Fr.	RHP	Libertyville, Ill./Libertyville
12	Jacob Rosenkranz	So.	RHP	Lincolnshire, Ill./Stevenson
14	Angel DiFederico	So.	C	New Haven, Ind./New Haven
15	Kaleb Hannahs	So.	IF	West Terre Haute, Ind./West Vigo
16	Josh Cottrill	R-Fr.	RHP	Pewaukee, Wis./Pewaukee
17	Alex Ryan	So.	OF	Lake Mills, Wis./Lakeside Lutheran
18	Jonathan Hyman	So.	RHP	Bellbrook, Ohio/Paradise Valley CC
19	Kade Reinertson	R-Fr.	C	Huxley, Iowa/Ballard
20	Brady Nowicki	Jr.	IF	Big Bend, Wis./Indian Hills CC
21	Adam Brauch	R-Fr.	IF	Waukeee, Iowa/Dowling Catholic
22	Ryan Maka	Fr.	OF	Oak Forest, Ill./Oak Forest
25	Colin Fields	Jr.	RHP	Libertyville, Ill./Libertyville
26	Ryan Klainos	So.	RHP	Green Oaks, Ill./Libertyville
27	Kyle Schmack	So.	IF	Wanatah, Ind./South Central
28	Patrick Ilitch	Fr.	C	Detroit, Mich./IMG Academy
29	Jake Miller	So.	LHP	Monroe, N.Y./Don Bosco Prep
30	Brady Renfro	So.	LHP	Antigo, Wis./Antigo
32	Bobby Nowak	So.	RHP	Cedar Lake, Ind./Kankakee CC
33	Keegan Bates	Jr.	LHP	Plainfield, Ill./Plainfield North
34	Grant Jablonski	So.	RHP	Mishawaka, Ind./Mishawaka
35	Nolan Lebamoff	Jr.	RHP	Huntertown, Ind./Kankakee CC
36	Trent Turzenski	So.	RHP	Burlington, Wis./Burlington
38	Griffin McCluskey	So.	RHP	Normal, Ill./Normal Community
39	Ryan Mintz	So.	RHP	Lombard, Ill./Willowbrook
42	Nathan Chasey	Jr.	RHP	Ames, Iowa/Indiana Hills CC



Kaleb Hannahs

Beacons ... At A Glance

2021 Finish: 16-35/9-19 MVC
Position Players Returning/Lost: 11/5
Pitchers Returning/Lost: 11/4

NOTEWORTHY

- Valpo will look to build on a solid finish to the 2021 season, which saw the program post its highest league winning percentage since joining the prestigious Missouri Valley Conference. The season culminated on a high note as Valpo won two games in the MVC Tournament for the first time since joining the league. Head coach Brian Schmack's group was one of the final four teams standing in the tournament, joining a pair of NCAA Regional qualifiers in Indiana State and DBU plus a Southern Illinois team that enjoyed a 40-win season.
- The program debuted new synthetic turf on the infield and down the foul lines last season. The turf installation was made possible by Valpo alumni Lynn Scheutzow '74 Young and Carl Young '73 and the Deetjen family. Facility upgrades have continued this offseason, as Emory G. Bauer Field now features a new and improved press box and Valpo on ESPN streaming capabilities.
- Reigning MVC Freshman of the Year Kaleb Hannahs is back after earning Collegiate Baseball Newcomer Freshman All-American status and All-MVC second team honorees last season. Hannahs became the first Valpo freshman to lead the team in batting average since 2012 a year ago at .296 while finishing the season on a 20-game on-base streak. He leads a group of 11 returning position players and 22 total returnees.

Baseball Coaching Staff



Brian Schmack
Head Coach



Kory Winter
Asst. Coach

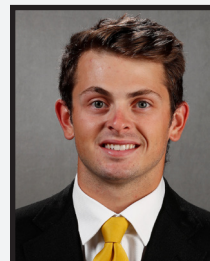

Mitchell Boe
Asst. Coach

2022 Valparaiso Schedule

Date	Opponent	Site	Time
Feb. 18	at Memphis	Memphis, Tenn.	TBA
Feb. 19	at Memphis	Memphis, Tenn.	TBA
Feb. 20	at Memphis	Memphis, Tenn.	TBA
Feb. 25	at Alabama A&M	Huntsville, Ala.	TBA
Feb. 26	at Alabama A&M	Huntsville, Ala.	TBA
Feb. 27	at Alabama A&M	Huntsville, Ala.	TBA
March 4	at Omaha	Omaha, Neb.	TBA
March 5	at Omaha	Omaha, Neb.	TBA
March 6	at Omaha	Omaha, Neb.	TBA
March 11	at SEMO	Cape Girardeau, Mo.	TBA
March 12	at SEMO	Cape Girardeau, Mo.	TBA
March 13	at SEMO	Cape Girardeau, Mo.	TBA
March 15	at Notre Dame	Notre Dame, Ind.	TBA
March 18	at Murray State	Murray, Ky.	3 p.m.
March 19	at Murray State	Murray, Ky.	2 p.m.
March 20	at Murray State	Murray, Ky.	1 p.m.
March 23	Milwaukee	Valparaiso, Ind.	3 p.m.
March 26	St. Bonaventure (DH)	Valparaiso, Ind.	Noon
March 27	St. Bonaventure	Valparaiso, Ind.	Noon
March 29	Purdue Fort Wayne	Valparaiso, Ind.	3 p.m.
April 1	at UIC	Chicago, Ill.	4:05 p.m.
April 2	UIC (DH)	Valparaiso, Ind.	Noon
April 5	at Milwaukee	Milwaukee, Wis.	3 p.m.
April 8	Indiana State*	Valparaiso, Ind.	3 p.m.
April 9	Indiana State*	Valparaiso, Ind.	1 p.m.
April 10	Indiana State*	Valparaiso, Ind.	1 p.m.
April 12	at Eastern Illinois	Charleston, Ill.	3 p.m.
April 15	at Illinois State*	Normal, Ill.	TBA
April 16	at Illinois State*	Normal, Ill.	TBA
April 17	at Illinois State*	Normal, Ill.	TBA
April 19	at Notre Dame	Notre Dame, Ind.	TBA
April 22	Missouri State*	Valparaiso, Ind.	3 p.m.
April 23	Missouri State*	Valparaiso, Ind.	1 p.m.
April 24	Missouri State*	Valparaiso, Ind.	1 p.m.
April 26	at Purdue	West Lafayette, Ind.	5 p.m.
April 29	at Southern Illinois*	Carbondale, Ill.	6 p.m.
April 30	at Southern Illinois*	Carbondale, Ill.	2 p.m.
May 1	at Southern Illinois*	Carbondale, Ill.	1 p.m.
May 3	Western Michigan	Valparaiso, Ind.	3 p.m.
May 6	DBU*	Valparaiso, Ind.	3 p.m.
May 7	DBU*	Valparaiso, Ind.	1 p.m.
May 8	DBU*	Valparaiso, Ind.	1 p.m.
May 13	Bradley*	Valparaiso, Ind.	3 p.m.
May 14	Bradley*	Valparaiso, Ind.	1 p.m.
May 15	Bradley*	Valparaiso, Ind.	1 p.m.
May 17	at Western Michigan	Kalamazoo, Mich.	1:05 pm
May 20	at Evansville*	Evansville, Ind.	TBA
May 21	at Evansville*	Evansville, Ind.	TBA
May 22	at Evansville*	Evansville, Ind.	TBA
May 24-28	MVC Tournament	Springfield, Mo.	

*MVC Games; Times are CST (unless noted) and subject to change

2021 Results (16-35, 9-19 MVC)

Date	Opponent	W/L	Score
2/19	at UAB	W	6-2
2/20	at UAB	L	2-8
2/21	at UAB	L	1-4
2/26	at Jacksonville State	L	4-5
2/27	at Jacksonville State	L	2-10
2/27	at Jacksonville State	L	3-13
3/12	at Middle Tennessee	L	2-5
3/13	at Middle Tennessee	W	5-0
3/13	at Middle Tennessee	W	3-2
3/14	at Middle Tennessee	L	0-5
3/19	at WKU	L	4-8
3/20	at WKU	W	8-6
3/21	at WKU	L	1-11
3/23	at #12 Notre Dame	L	3-6
3/26	at Butler	L	4-5
3/27	BUTLER	W	7-1
3/27	BUTLER	L	10-13
4/1	at Dallas Baptist*	L	1-6
4/2	at Dallas Baptist*	L	4-8
4/2	at Dallas Baptist*	L	8-9
4/3	at Dallas Baptist*	L	2-5
4/16	at #22 Indiana State*	L	0-5
4/17	at #22 Indiana State*	L	2-11
4/17	at #22 Indiana State*	L	4-6
4/18	at #22 Indiana State*	L	1-12
4/23	SOUTHERN ILLINOIS*	W	7-6
4/23	SOUTHERN ILLINOIS*	W	4-3
4/24	SOUTHERN ILLINOIS*	L	4-10
4/25	SOUTHERN ILLINOIS*	W	4-2
4/27	at #6 Notre Dame	L	7-8
4/30	ILLINOIS STATE*	W	3-2
5/1	ILLINOIS STATE*	L	3-12
5/1	ILLINOIS STATE*	W	17-13
5/2	ILLINOIS STATE*	W	7-6
5/7	at Bradley*	L	5-9
5/7	at Bradley*	W	2-1
5/8	at Bradley*	L	2-3
5/8	at Bradley*	W	10-3
5/11	#8 NOTRE DAME	L	4-7
5/14	EVANSVILLE*	L	6-13
5/15	EVANSVILLE*	W	5-1
5/15	EVANSVILLE*	L	9-12
5/16	EVANSVILLE*	L	9-11
5/20	at Missouri State*	L	1-2
5/21	at Missouri State*	L	6-7
5/21	at Missouri State*	L	4-9
5/22	at Missouri State*	L	1-2
5/25	vs Missouri State %	W	6-4
5/26	vs Dallas Baptist %	L	2-12
5/27	vs Illinois State %	W	6-5
5/28	at Southern Illinois %	L	5-11

Home in CAPS; *MVC games; %MVC Tournament

VALPARAISO UNIVERSITY

Athletic Directory

President: Jose D. Padilla, J.D.
Faculty Athletics Representative: Lanie Steinwart
Director of Athletics: Mark LaBarbera
Senior Woman Administrator: Sarah Pruess
Athletics Department Telephone: 219-464-6894
Athletics Department Address: 1009 Union St, Valparaiso, IN, 46383
Baseball Head Coach: Brian Schmack
Baseball Office Phone: 219-464-6117
Assistant Coaches: Kory Winter, Mitchell Boe
Sports Information Contact: Brandon Vickrey
SID Office Phone: 219-464-5396
SID Email: Brandon.Vickrey@valpo.edu

University Facts

Founded: 1859
Location: Valparaiso, Ind.
Enrollment: 3,291
Colors: Brown & Gold
Nickname: Beacons
Years in the MVC: Five
Ballpark: Emory G. Bauer Field



ALL-TIME STANDINGS

1947			
TEAM	OVERALL	PCT.	
Saint Louis	13-5	.722	
Oklahoma A&M	11-5	.686	
Washington	14-11	.560	
Drake	8-7	.533	

Tournament Champion: Oklahoma A&M

1948			
TEAM	OVERALL	PCT.	
Oklahoma A&M	20-6	.769	
Tulsa	8-5	.615	
Wichita State	4-4	.500	
Drake	6-8	.429	
Saint Louis	Not Available	N/A	

Tournament Champion: Oklahoma A&M

1949				
TEAM	MVC	PCT.	ALL	PCT.
<i>East</i>				
Bradley	6-0	1.000	19-9	.679
Drake	4-2	.667	---	---
Detroit	1-5	.167	10-12	.455
Saint Louis	1-5	.167	---	---
<i>West</i>				
Oklahoma A&M	5-0	1.000	22-6	.786
Tulsa	2-2	.500	6-6	.500
Wichita State	0-5	.000	4-9	.308

Tournament Champion: Oklahoma A&M

1950				
TEAM	MVC	PCT.	ALL	PCT.
<i>East</i>				
Bradley	5-0	1.000	17-15	.530
Saint Louis	3-2	.600	---	---
Detroit	1-3	.250	10-6	.625
Drake	0-4	.000	---	---
<i>West</i>				
Oklahoma A&M	6-3	.667	15-7	.682
Tulsa	3-3	.500	6-10	.375
Wichita State	1-5	.167	4-14	.222

Tournament Champion: Bradley

1951				
TEAM	MVC	PCT.	ALL	PCT.
<i>East</i>				
Bradley	5-2	.714	20-5	.800
Detroit	2-3	.400	8-11	.421
Drake	1-3	.250	7-7	.500
Saint Louis	1-3	.250	---	---
<i>West</i>				
Houston	7-1	.875	16-9	.640
Tulsa	4-2	.667	9-8	.529
Oklahoma A&M	2-4	.333	9-8	.529
Wichita State	1-5	.167	4-9	.308

Tournament Champion: Houston

1952				
TEAM	MVC	PCT.	ALL	PCT.
<i>North</i>				
Saint Louis	4-1	.800	10-8-1	.553
Tulsa	2-4	.333	9-8	.529
Detroit	1-2	.333	8-9	.471
<i>South</i>				
Houston*	6-1	.857	11-6	.647
Oklahoma A&M	5-2	.714	15-5	.750
Wichita State	0-6	.000	3-10	.231

*-Defeated Oklahoma A&M, 7-5
Tournament Champion: Saint Louis

1953				
TEAM	MVC	PCT.	ALL	PCT.
Houston	6-2	.750	15-11	.577
Oklahoma A&M	4-2	.667	13-4	.765
Tulsa	4-2	.667	11-6	.647
Detroit	2-1	.667	11-7	.611
Saint Louis	1-2	.333	---	---
Wichita State	0-6	.000	1-9	.100

Tournament Champion: Houston

1954				
TEAM	MVC	PCT.	ALL	PCT.
Saint Louis	2-0	1.000	---	---
Oklahoma A&M	8-1	.889	18-11	.621
Houston	4-5	.444	12-10	.545
Tulsa	4-5	.444	11-10	.524
Wichita State	2-7	.222	4-9	.308
Detroit	0-2	.000	6-12	.333

Tournament Champion: Oklahoma A&M

1955				
TEAM	MVC	PCT.	ALL	PCT.
Oklahoma A&M*	8-0	1.000	27-3	.900
Saint Louis*	3-2	.600	---	---
Detroit	2-2	.500	8-9	.471
Bradley	2-3	.400	16-5	.762
Houston	3-5	.375	6-13	.316
Tulsa	3-6	.333	6-12	.333
Wichita State	3-6	.333	4-9	.308

*-Ruled Co-Champions
Tournament Champion: Oklahoma A&M

1956				
TEAM	MVC	PCT.	ALL	PCT.
Bradley	7-2	.778	24-8	.750
Oklahoma A&M	7-2	.778	11-10	.524
Saint Louis	6-3	.667	13-6	.684
Houston	5-4	.556	14-10	.583
Tulsa	5-4	.556	8-12	.400
Detroit	4-5	.444	9-11	.450
Wichita State	1-8	.111	4-13	.308
Drake	1-8	.111	4-13	.308

Tournament Champion: Bradley

1957				
TEAM	MVC	PCT.	ALL	PCT.
Bradley	9-0	1.000	15-3	.833
Oklahoma A&M	7-2	.778	12-3	.800
Houston	4-3	.571	6-11-1	.361
Saint Louis	3-3	.500	9-5	.643
Tulsa	3-4	.429	5-6	.455
Wichita State	2-7	.222	7-12	.368
Drake	2-7	.222	5-12	.294
Detroit	1-5	.167	6-9	.400
Cincinnati	---	---	9-3	.750

Tournament Champion: Bradley

1958				
TEAM	MVC	PCT.	ALL	PCT.
<i>East</i>				
Cincinnati	8-3	.727	17-6	.739
Bradley	3-3	.500	14-6	.700
Saint Louis	3-5	.375	10-7	.588
Drake	2-4	.333	6-9	.400
<i>West</i>				
Houston	6-3	.667	11-13	.458
Wichita State	2-4	.333	17-8	.680
Tulsa	2-4	.333	10-9	.526

Tournament Champion: Cincinnati

1959				
TEAM	MVC	PCT.	ALL	PCT.
<i>East</i>				
Bradley	9-2	.818	19-5	.792
Cincinnati	6-2	.750	13-7	.650
Drake	2-5	.286	4-11	.267
Saint Louis	0-7	.000	8-9	.471
<i>West</i>				
Houston	5-4	.556	7-14	.333
Tulsa	3-3	.500	14-7	.667
Wichita State	2-4	.333	15-12	.556

Tournament Champion: Bradley

1960				
TEAM	MVC	PCT.	ALL	PCT.
<i>East</i>				
Cincinnati	6-2	.750	12-8	.600
Bradley	4-1	.800	13-2	.867
Saint Louis	3-6	.333	9-13	.410
Drake	0-5	.000	2-11	.154
<i>West</i>				
Houston	6-1	.857	12-11	.522
Wichita	3-2	.600	15-12	.556
Tulsa	0-5	.000	4-13	.235

Tournament Champion: Houston

1961				
TEAM	MVC	PCT.	ALL	PCT.
<i>East</i>				
Cincinnati	8-0	1.000	19-5-2	.769
Bradley	5-3	.625	18-5	.783
Drake	2-5	.286	9-9	.500
Saint Louis	0-7	.000	3-18-1	.159
<i>West</i>				
Tulsa	3-0	1.000	8-10	.444
Wichita State	0-3	.000	9-7	.563

Tournament Champion: Cincinnati

1962		
TEAM	OVERALL	PCT.
Cincinnati	17-11	.607
Bradley	12-10	.545
Saint Louis	13-12	.520
Tulsa	10-10	.500
Drake	5-11-1	.324

Tournament Champion: Bradley

1963		
TEAM	OVERALL	PCT.
Bradley	19-7	.731
Louisville	15-6	.714
Saint Louis	18-12-1	.597
Tulsa	9-12	.429
Cincinnati	12-18	.400
Drake	5-12	.294

Tournament Champion: Saint Louis

1964		
TEAM	OVERALL	PCT.
Bradley	15-6	.714
Louisville	15-8	.652
Saint Louis	16-11-1	.589
Tulsa	10-12-1	.457
Wichita State	8-10	.444
Drake	7-9	.438
Cincinnati	10-14	.417

Tournament Champion: Saint Louis

1965				
TEAM	MVC	PCT.	ALL	PCT.
<i>East</i>				
Cincinnati	5-1	.833	21-15	.583
Bradley	4-2	.667	10-9	.526
Louisville	0-6	.000	13-11	.542
<i>West</i>				
Saint Louis	6-1	.857	25-9	.735
Tulsa	4-5	.444	11-13	.458
Wichita State	4-5	.444	7-13	.350
Drake	2-5	.286	5-10	.333

Tournament Champion: Saint Louis

1966				
TEAM	MVC	PCT.	ALL	PCT.
<i>East</i>				
Saint Louis	7-2	.778	27-6	.818
Bradley	3-3	.500	7-10	.412
Cincinnati	2-4	.333	12-14	.462
Louisville	0-3	.000	13-4	.765
<i>West</i>				
Wichita State*	4-2	.667	10-8-1	.553
Tulsa	4-2	.667	15-9	.625
Drake	1-5	.167	9-8	.529

*-Declared West Champion
Tournament Champion: Saint Louis

1967				
TEAM	MVC	PCT.	ALL	PCT.
<i>East</i>				
Cincinnati	6-1	.857	19-11	.633
Memphis State	5-2	.714	15-14	.517
Bradley	3-2	.600	17-5-1	.761
Louisville	0-9	.000	6-15	.286
<i>West</i>				
Saint Louis	7-2	.778	23-16	.590
Tulsa	5-3	.625	19-5	.792
Wichita State	2-4	.333	11-13	.458
Drake	0-5	.000	3-13	.188

Tournament Champion: Cincinnati

1968				
TEAM	MVC	PCT.	ALL	PCT.
<i>East</i>				
Bradley	6-1	.857	15-8	.652
Memphis State	6-2	.750	17-8	.680
Cincinnati	3-5	.375	14-13	.519
Louisville	0-7	.000	2-11	.154
<i>West</i>				
Tulsa	7-0	1.000	24-4	.857
Wichita State	4-3	.571	16-8	.667
Saint Louis	2-5	.286	15-9	.625
Drake	1-6	.143	7-12	.368

Tournament Champion: Bradley

1969				
TEAM	MVC	PCT.	ALL	PCT.
<i>East</i>				
Cincinnati	5-1	.833	18-14	.563
Bradley	4-2	.667	12-6-1	.658
Memphis State	3-3	.500	20-12-1	.621
Louisville	0-6	.000	0-12	.000
<i>West</i>				
Tulsa	7-1	.875	39-5	.886
Wichita State	5-3	.625	17-12	.586
Saint Louis	2-5	.286	15-11	.577
Drake	1-6	.143	7-11	.389

Tournament Champion: Tulsa

1970				
TEAM	MVC	PCT.	ALL	PCT.
<i>East</i>				
Cincinnati	7-1	.875	15-13	.536
Louisville	4-5	.444	16-20-1	.446
Bradley	2-3	.400	9-9	.500
Memphis State	1-5	.167	16-27	.372
<i>West</i>				
Tulsa	7-1	.875	28-12	

1979

TEAM	OVERALL	PCT.
Wichita State	65-15	.813
Indiana State	41-11	.788
Southern Illinois	37-10	.787
Tulsa	29-25	.537
New Mexico State	26-27	.491
Bradley	19-23	.452
Creighton	17-25-1	.407

Tournament Champion: Indiana State

1980

TEAM	OVERALL	PCT.
Wichita State	53-12-1	.811
Southern Illinois	34-16	.680
Indiana State	38-19	.667
Creighton	26-20-1	.564
Tulsa	28-25	.528
New Mexico State	30-27	.526
Bradley	25-30	.455

Tournament Champion: Wichita State
Player of the Year: Joe Carter, Wichita State
Coach of the Year: Gene Stephenson, Wichita State

1981

TEAM	MVC	PCT.	ALL	PCT.
East				
Southern Illinois	7-3	.700	30-17	.638
Bradley	7-7	.500	29-24	.547
Indiana State	4-8	.333	34-26	.567
Illinois State	—	—	29-13-1	.686
West				
Wichita State	15-1	.938	56-15	.789
Creighton	6-10	.375	36-31	.537
New Mexico State	3-13	.188	18-33	.353

Tournament Champion: Southern Illinois
Player of the Year: Joe Carter, Wichita State
Coach of the Year: Itchy Jones, Southern Illinois

1982

TEAM	MVC	PCT.	ALL	PCT.
East				
Indiana State	12-4	.750	40-20	.667
Southern Illinois	8-8	.500	32-20	.615
Bradley	6-6	.500	23-29	.442
Illinois State	4-8	.333	24-19-3	.554
West				
Wichita State	15-1	.936	73-14	.839
Creighton	1-7	.125	32-23	.582
New Mexico State	0-8	.000	23-27	.460

Tournament Champion: Wichita State
Player of the Year: Phil Stephenson, Wichita State
Coach of the Year: Gene Stephenson, Wichita State

1983

TEAM	MVC	PCT.	ALL	PCT.
East				
Indiana State	7-1	.875	37-14-1	.721
Southern Illinois	4-2	.667	33-18	.561
Illinois State	5-7	.417	27-15	.643
Bradley	2-8	.200	19-17-2	.526
West				
Wichita State	7-1	.875	55-18	.753
Creighton	5-3	.625	39-17	.696
New Mexico State	0-8	.000	17-20	.459

Tournament Champion: Indiana State
Player of the Year: Russ Morman, Wichita State
Coach of the Year: Bob Warn, Indiana State

1984

TEAM	MVC	PCT.	ALL	PCT.
Southern Illinois	9-4	.692	20-22	.476
Illinois State	9-5	.643	33-14-1	.698
Indiana State	7-6	.538	36-23-1	.608
Wichita State	7-7	.500	40-22	.645
Bradley	7-9	.438	30-20	.600
Creighton	2-10	.167	23-21	.523

Tournament Champion: Indiana State
Player of the Year: Mike Dunne, Bradley
Coach of the Year: Bob Warn, Indiana State

1985

TEAM	MVC	PCT.	ALL	PCT.
Wichita State	15-5	.750	68-20	.773
Indiana State	15-5	.750	57-22	.722
Illinois State	9-11	.450	34-18-3	.645
Bradley	9-11	.450	34-24	.586
Creighton	7-13	.350	35-27	.565
Southern Illinois	5-15	.250	28-29	.491

Tournament Champion: Wichita State
Player of the Year: Ken Greenwood, Wichita State
Coach of the Year: Gene Stephenson, Wichita State

1986

TEAM	MVC	PCT.	ALL	PCT.
Southern Illinois	13-7	.650	39-22-2	.635
Wichita State	12-8	.600	45-18	.714
Bradley	11-9	.550	35-26	.574
Indiana State	10-10	.500	48-21	.696
Illinois State	8-12	.400	28-28-2	.500
Creighton	6-14	.300	33-29-1	.532

Tournament Champion: Indiana State
Player of the Year: Dale Kisten, Southern Illinois
Coach of the Year: Itchy Jones, Southern Illinois

1987

TEAM	MVC	PCT.	ALL	PCT.
Wichita State	13-7	.650	59-20	.747
Bradley	11-9	.550	41-21	.661
Indiana State	10-10	.500	45-18-1	.711
Southern Illinois	10-10	.500	36-21	.632
Creighton	9-11	.450	35-24	.593
Illinois State	7-13	.350	30-23	.566

Tournament Champion: Wichita State
Player of the Year: Tim Raley, Wichita State
Pitcher of the Year: Paul DeJaynes, Bradley
Coach of the Year: Gene Stephenson, Wichita State

1988

TEAM	MVC	PCT.	ALL	PCT.
Wichita State	16-4	.800	56-16-1	.774
Creighton	12-8	.600	43-21-1	.669
Southern Illinois	11-9	.550	40-22	.645
Bradley	8-12	.400	34-25	.576
Illinois State	7-13	.350	21-25-2	.458
Indiana State	6-14	.300	31-28	.525

Tournament Champion: Wichita State**
Player of the Year: Oneri Fleita, Creighton
Pitcher of the Year: David Haas, Wichita State
Coach of the Year: Gene Stephenson, Wichita State

1989

TEAM	MVC	PCT.	ALL	PCT.
Wichita State	13-5	.722	68-16	.810
Indiana State	13-7	.650	48-21-1	.693
Illinois State	10-10	.500	26-34	.433
Creighton	9-11	.450	37-26	.587
Bradley	7-11	.389	35-22	.614
Southern Illinois	6-14	.300	26-38	.406

Tournament Champion: Indiana State
Player of the Year: Eric Wedge, Wichita State
Pitcher of the Year: Greg Brummett, Wichita State
Coach of the Year: Gene Stephenson, Wichita State

1990

TEAM	MVC	PCT.	ALL	PCT.
Southern Illinois	14-6	.700	47-12	.797
Wichita State	14-6	.700	44-17	.721
Creighton	13-7	.650	48-22	.686
Indiana State	8-12	.400	43-21	.672
Bradley	6-13	.316	31-32	.492
Illinois State	4-15	.211	26-31	.456

Tournament Champion: Southern Illinois
Player of the Year: Doug Shields, Southern Illinois
Pitcher of the Year: Dan Smith, Creighton
Coach of the Year: Itchy Jones, Southern Illinois

1991

TEAM	MVC	PCT.	ALL	PCT.
Wichita State	21-3	.875	66-13	.835
Creighton	16-8	.667	51-22	.699
Indiana State	15-9	.625	42-23	.646
Missouri State	14-10	.583	40-22	.645
Bradley	7-17	.292	26-36	.419
Southern Illinois	6-18	.250	27-36-1	.430
Illinois State	5-19	.208	27-33	.450

Tournament Champion: Wichita State
Player of the Year: Scott Stahoviak, Creighton
Pitcher of the Year: Kenzie Steenstra, Wichita State
Coach of the Year: Gene Stephenson, Wichita State

1992

TEAM	MVC	PCT.	ALL	PCT.
Wichita State	18-3	.857	56-11	.836
Creighton	15-5	.750	41-19-1	.680
Indiana State	13-8	.619	40-19	.678
Missouri State	10-11	.476	31-23	.574
Bradley	9-11	.450	34-23-1	.595
Illinois State	8-13	.381	21-31	.404
Southern Illinois	6-13	.316	18-31	.367
UNI	2-17	.105	22-34	.393

Tournament Champion: Wichita State
Player of the Year: Chad McConnell, Creighton
Pitcher of the Year: Alan Benes, Creighton
Newcomer of the Year: Mike Whitley, Missouri State
Coach of the Year: Gene Stephenson, Wichita State

1993

TEAM	MVC	PCT.	ALL	PCT.
Wichita State	17-3	.850	58-17	.773
Missouri State	14-6	.700	32-23	.582
Bradley	13-7	.650	40-16	.714
Indiana State	12-9	.571	35-23	.603
Creighton	10-11	.476	32-25	.561
Illinois State	10-11	.476	28-31	.475
Southern Illinois	5-15	.250	22-29	.431
UNI	1-20	.048	12-39	.235

Tournament Champion: Wichita State
Player of the Year: Bill Mueller, Missouri State
Pitcher of the Year: Darren Dreifort, Wichita State
Newcomer of the Year: Steve Hacker, Missouri State
Coach of the Year: Keith Guttin, Missouri State

1994

TEAM	MVC	PCT.	ALL	PCT.
Wichita State	19-2	.905	45-17	.726
Missouri State	13-7	.650	31-23	.574
Creighton	13-8	.619	28-29	.491
Bradley	10-11	.476	35-26	.574
Southern Illinois	9-10	.474	27-26	.503
Illinois State	8-12	.400	30-29	.508
Indiana State	5-16	.238	28-28	.500
UNI	5-16	.238	24-32	.429

Tournament Champion: Illinois State
Player of the Year: Carl Hall, Wichita State
Pitcher of the Year: Shane Dennis, Wichita State
Newcomer of the Year: Dave Slemmer, Missouri State
Freshman of the Year: Doug Robertson, Bradley
Coach of the Year: Gene Stephenson, Wichita State

1995

TEAM	MVC	PCT.	ALL	PCT.
Wichita State	24-8	.750	53-17	.757
Creighton	18-10	.643	35-22	.614
Evansville	18-13	.581	32-25	.561
Missouri State	18-13	.581	37-21	.638
Indiana State	16-15	.516	39-23	.629
Bradley	13-19	.591	30-27	.526
UNI	12-20	.375	24-32	.429
Illinois State	12-20	.375	25-28-1	.472
Southern Illinois	8-21	.276	21-30	.412

Tournament Champion: Indiana State
Player of the Year: Steve Hacker, Missouri State
Pitcher of the Year: Mike Drumright, Wichita State
Newcomer of the Year: Brad Kennedy, Missouri State
Freshman of the Year: Drue Council, Creighton
Coach of the Year: Dave Schrage, UNI

1996

TEAM	MVC	PCT.	ALL	PCT.
Wichita State	24-4	.857	54-11	.831
Missouri State	18-11	.621	32-25	.561
Southern Illinois	18-12	.600	29-26	.527
Evansville	14-13	.519	31-24	.564
Bradley	14-16	.467	40-22	.645
UNI	13-19	.406	26-32	.448
Creighton	10-16	.385	19-31-1	.382
Indiana State	10-19	.345	22-31	.419
Illinois State	10-21	.323	19-34	.442

Tournament Champion: Missouri State
Player of the Year: Casey Blake, Wichita State
Pitcher of the Year: Doug Robertson, Bradley
Newcomer of the Year: Lance Burkhart, Missouri State
Freshman of the Year: Jerry Hairston, Southern Ill.
Coach of the Year: Gene Stephenson, Wichita State

1997

TEAM	MVC	PCT.	ALL	PCT.
Wichita State	21-7	.750	51-18	.739
UNI	18-8	.692	32-23	.582
Missouri State	16-10	.615	35-25	.583
Illinois State	18-13	.581	29-26	.527
Southern Illinois	13-15	.464	23-32	.418
Evansville	13-19	.406	29-30	.492
Creighton	10-15	.400	27-27	.500
Bradley	10-18	.357	26-28	.481
Indiana State	9-23	.281	24-30	.444

Tournament Champion: Missouri State
Player of the Year: Brian Jergenson, UNI
Pitcher of the Year: Rob Garola, Missouri State
Newcomer of the Year: Brad Benson, Southern Ill.
Freshman of the Year: Jim Pecararo, Southern Ill.
Coach of the Year: Dave Schrage, UNI

1998

TEAM	MVC	PCT.	ALL	PCT.
Wichita State	26-1	.963	56-7	.889
Indiana State	23-9	.719	37-18-1	.670
Missouri State	19-13	.594	32-21	.604
Illinois State	14-14	.500	32-22	.593
Evansville	13-18	.419	28-30	.483
Bradley	11-21	.344	25-30	.455
Southern Illinois	11-21	.344	19-35	.352
UNI	9-22	.290	26-30	.464
Creighton	2-19	.095	27-27-1	.500

Tournament Champion: Wichita State
Player of the Year: Jeff Ryan, Wichita State
Pitcher of the Year: Marc Bluma, Wichita State
Newcomer of the Year: Rick Angell, Indiana State
Freshman of the Year: Ryan Brunner, UNI
Coach of the Year: Gene Stephenson, Wichita State

1999

TEAM	MVC	PCT.	ALL	PCT.
Wichita State	24-7	.774	59-14	.808
Missouri State	18-11	.621	38-19	.667
Creighton	18-13	.581	38-25	.603
Evansville	17-13	.561	32-25	.561
Illinois State	17-15	.531	35-24	.593
Bradley	15-17	.469	26-31	.456
UNI	13-17	.433	28-26	.519
Southern Illinois	9-22	.290	25-29	.463
Indiana State	8-24	.250	21-34	.382

Tournament Champion: Wichita State
Player of the Year: Matt Cepicky, Missouri State
Pitcher of the Year: Peyton Lewis, Creighton
Newcomer of the Year: Peyton Lewis, Creighton
Freshman of the Year: Ryan Howard, Missouri State
Coach of the Year: Jack Dahm, Creighton

2000

TEAM	MVC	PCT.	ALL	PCT.
Wichita State	24-8	.750	44-21	.681
Evansville	19-12	.613	4	

2003

TEAM	MVC	PCT.	ALL	PCT.
Missouri State	19-11	.633	40-26	.606
Wichita State	19-13	.594	49-27	.645
Southern Illinois	17-13	.567	30-25	.545
UNI	16-15	.516	27-28	.491
Indiana State	15-17	.469	36-22	.621
Creighton	14-17	.452	20-37	.351
Illinois State	14-17	.452	23-29	.442
Bradley	12-17	.414	23-30	.434
Evansville	12-20	.375	24-31	.436

Tournament Champion: Wichita State
Player of the Year: Adam Boeve, UNI
Pitcher of the Year: Brad Ziegler, Missouri State
Newcomer of the Year: Chad Mulholland, Missouri St.
Freshman of the Year: Mike Pelfrey, Wichita State
Coach of the Year: Keith Guttin, Missouri State

2004

TEAM	MVC	PCT.	ALL	PCT.
Wichita State	28-4	.875	49-16	.891
Creighton	22-9	.710	35-24	.593
Missouri State	19-12	.613	31-28	.525
Southern Illinois	15-16-1	.484	28-32-1	.467
Evansville	12-20	.375	28-32	.467
Indiana State	12-20	.375	20-37	.351
UNI	12-20	.375	25-31	.446
Bradley	11-20-1	.359	29-26-1	.527
Illinois State	11-21	.344	21-34	.382

Tournament Champion: Wichita State
Player of the Year: Logan Sorensen, Wichita State
 Brandon Green, Wichita State
Pitcher of the Year: Mike Pelfrey, Wichita State
Newcomer of the Year: Cody Strait, Evansville
Freshman of the Year: Brett Sinkbeil, Missouri St.
Coach of the Year: Ed Servais, Creighton

2005

TEAM	MVC	PCT.	ALL	PCT.
Creighton	17-7	.708	48-17	.738
Wichita State	16-8	.667	50-25	.667
Southern Illinois	15-9	.625	38-21	.644
Evansville	12-12	.500	36-22	.621
Bradley	10-14	.417	28-22	.560
Indiana State	10-14	.417	30-28	.517
Missouri State	10-14	.417	26-29	.473
Illinois State	9-15	.375	26-27	.491
UNI	9-15	.375	25-29	.463

Tournament Champion: Wichita State
Player of the Year: P.J. Finigan, Southern Illinois
Pitcher of the Year: Mike Pelfrey, Wichita State
Newcomer of the Year: Tim Brewer, Indiana State
Freshman of the Year: Damon Sublett, Wichita St.
Coach of the Year: Ed Servais, Creighton

2006

TEAM	MVC	PCT.	ALL	PCT.
Evansville	16-8	.667	43-22	.662
Missouri State	15-8	.652	33-22	.600
Wichita State	15-9	.625	46-22	.676
Creighton	13-11	.542	31-21	.596
Southern Illinois	12-12	.500	33-25	.569
Bradley	11-12	.478	26-31	.456
UNI	10-14	.417	28-27	.509
Illinois State	10-14	.417	20-33	.377
Indiana State	5-19	.208	20-34	.370

Tournament Champion: Evansville
Player of the Year: Damon Sublett, Wichita State
Pitcher of the Year: Aaron Shafer, Wichita State
Newcomer of the Year: Ben Norton, Evansville
Freshman of the Year: Aaron Shafer, Wichita State
Coach of the Year: Dave Schrage, Evansville

2007

TEAM	MVC	PCT.	ALL	PCT.
Wichita State	20-4	.833	53-22	.707
Creighton	19-5	.792	45-16	.738
Southern Illinois	13-11	.542	34-22	.625
Bradley	13-11	.542	32-21	.604
Evansville	13-11	.542	35-23	.603
UNI	8-16	.333	23-28	.451
Illinois State	8-16	.333	20-32	.385
Indiana State	7-17	.292	26-26	.500
Missouri State	7-17	.292	23-34	.404

Tournament Champion: Creighton
Player of the Year: Darin Ruf, Creighton
Pitcher of the Year: Ben Mancuso, Creighton
Newcomer of the Year: Andy Masten, Creighton
Freshman of the Year: Brad Altbach, Bradley
Coach of the Year: Ed Servais, Creighton

2008

TEAM	MVC	PCT.	ALL	PCT.
Wichita State	19-5	.792	48-17	.738
Missouri State	18-6	.750	40-17	.702
Creighton	16-8	.667	37-21	.638
UNI	14-10	.583	30-24	.556
Southern Illinois	12-12	.500	34-23	.596
Bradley	10-14	.417	26-28	.481
Indiana State	9-15	.375	18-32	.360
Illinois State	6-18	.250	22-30	.423
Evansville	4-20	.167	14-42	.250

Tournament Champion: Wichita State
Player of the Year: Brandon Douglas, UNI
Pitcher of the Year: Tim Clubb, Missouri State
Newcomer of the Year: Jeremy Hauer, Creighton
Freshman of the Year: Kevin Tokarski, Illinois State
Coach of the Year: Keith Guttin, Missouri State

2009

TEAM	MVC	PCT.	ALL	PCT.
Missouri State	17-5	.773	34-20	.630
Indiana State	15-7	.682	33-21	.611
Wichita State	11-7	.611	30-27	.526
Creighton	14-9	.609	31-25	.554
Southern Illinois	11-9	.550	24-28	.462
Illinois State	11-11	.500	25-23	.521
UNI	7-15	.318	23-26	.469
Evansville	7-17	.292	25-30	.455
Bradley	4-17	.190	17-31	.354

Tournament Champion: Wichita State
Player of the Year: Brayden Drake, Missouri State
Pitcher of the Year: Buddy Baumann, Missouri St.
Newcomer of the Year: Travis Bennett, UNI
Freshman of the Year: Kevin Medrano, Missouri St.
Coach of the Year: Lindsay Meggs, Indiana State

2010

TEAM	MVC	PCT.	ALL	PCT.
Wichita State	15-6	.714	41-19	.683
Illinois State	15-6	.714	32-34	.571
Indiana State	10-10	.500	35-19	.648
Southern Illinois	10-10	.500	28-29	.491
Evansville	10-11	.476	32-27	.542
Creighton	9-12	.429	27-25	.519
Bradley	8-13	.381	20-32	.385
Missouri State	6-15	.286	21-24	.382

Tournament Champion: Illinois State
Player of the Year: Kevin Tokarski, Illinois State
Pitcher of the Year: Jordan Cooper, Wichita State
Newcomer of the Year: Preston Springer, Wichita St.
Freshman of the Year: Eric Stamets, Evansville
Coach of the Year: Mark Kingston, Illinois State

2011

TEAM	MVC	PCT.	ALL	PCT.
Creighton	15-6	.714	45-16	.738
Wichita State	14-7	.667	39-26	.600
Illinois State	13-8	.619	36-18	.667
Missouri State	11-9	.550	33-23	.589
Southern Illinois	11-10	.524	23-34	.404
Indiana State	8-13	.381	29-28	.509
Evansville	7-13	.350	28-25	.528
Bradley	4-17	.190	22-32	.407

Tournament Champion: Creighton
Player of the Year: Chris O'Brien, Wichita State
Pitcher of the Year: Charlie Lowell, Wichita State
Newcomer of the Year: Dan Kickham, Missouri St.
Freshman of the Year: Nick Petree, Missouri State
Coach of the Year: Ed Servais, Creighton

2012

TEAM	MVC	PCT.	ALL	PCT.
Indiana State	14-7	.667	41-19	.683
Missouri State	13-7	.650	40-22	.645
Illinois State	10-9	.526	33-19	.635
Evansville	10-11	.476	32-27	.542
Southern Illinois	9-12	.429	31-28	.525
Bradley	8-13	.381	27-27	.500
Creighton	6-14	.300	28-30	.483
*Wichita State	0-9	.000	5-25	.167

Tournament Champion: Creighton
Player of the Year: Jeremy Lucas, Indiana State
Pitcher of the Year: Nick Petree, Missouri State
Newcomer of the Year: Dakota Bacus, Indiana State
Def. Player of the Year: Eric Stamets, Evansville
Freshman of the Year: Tyler Burgess, Missouri State
Coach of the Year: Rick Heller, Indiana State
**Wichita State wins/losses later vacated by NCAA*

2013

TEAM	MVC	PCT.	ALL	PCT.
Illinois State	16-5	.762	39-19	.672
Creighton	13-8	.619	30-18	.625
Missouri State	12-9	.571	31-23	.574
Evansville	10-10	.500	24-34	.414
Indiana State	9-11	.450	26-25	.510
Southern Illinois	6-15	.286	25-33	.431
Bradley	2-19	.095	17-32	.347
*Wichita State	0-6	.000	0-28	.000

Player of the Year: Mike Tauchman, Bradley
Pitcher of the Year: Chris Razo, Illinois State
Newcomer of the Year: Brandon Peterson, Wichita St.
Def. Player of the Year: Brett Kay, Illinois State
Freshman of the Year: Tate Matheny, Missouri State
Coach of the Year: Mark Kingston, Illinois State
**Wichita State wins/losses later vacated by NCAA; MVC Tournament championship later revoked*

2014

TEAM	MVC	PCT.	ALL	PCT.
Evansville	15-6	.714	34-21	.618
Indiana State	14-7	.667	35-18	.660
Dallas Baptist	14-7	.667	40-21	.656
Wichita State	13-8	.619	31-28	.525
Illinois State	10-11	.476	33-22	.600
Missouri State	9-12	.429	26-31	.456
Bradley	5-16	.238	24-27	.471
Southern Illinois	4-17	.190	26-31	.456

Tournament Champion: Dallas Baptist
Player of the Year: Casey Gillaspie, Wichita St.
Pitcher of the Year: Kyle Freeland, Evansville
Newcomer of the Year: Brad Lombard, Indiana St.
Def. Player of the Year: Tyler Wampler, Indiana St.
Freshman of the Year: Ryan Keaffaber, Indiana St.
Coach of the Year: Wes Carroll, Evansville

2015

TEAM	MVC	PCT.	ALL	PCT.
Missouri State	18-3	.857	49-12	.803
Dallas Baptist	15-6	.714	46-15	.754
Bradley	10-11	.476	36-21	.632
Wichita State	10-11	.476	26-33	.441
Illinois State	9-12	.429	27-27	.500
Evansville	8-13	.381	29-24	.547
Indiana State	8-13	.381	28-26	.519
Southern Illinois	6-15	.286	12-26	.207

Tournament Champion: Missouri State
Player of the Year: Kevin Kaczmarek, Evansville
Pitcher of the Year: Jon Harris, Missouri State
Newcomer of the Year: Jacob Hendren, Illinois St.
Def. Player of the Year: Joey Hawkins, Missouri St.
Freshman of the Year: Jake Burger, Missouri State
Coach of the Year: Keith Guttin, Missouri State

2016

TEAM	MVC	PCT.	ALL	PCT.
Dallas Baptist	15-5	.750	44-19	.698
Indiana State	13-8	.619	35-21	.625
Bradley	11-9	.550	29-21	.580
Southern Illinois	11-10	.524	31-25	.553
Evansville	9-12	.429	29-27	.518
Wichita State	9-12	.429	21-37	.362
Missouri State	7-13	.350	38-21	.644
Illinois State	7-13	.350	17-37	.315

Tournament Champion: Dallas Baptist
Player of the Year: Darick Hall, Dallas Baptist
Pitcher of the Year: Colin Poche, Dallas Baptist
Newcomer of the Year: Darick Hall, Dallas Baptist
Def. Player of the Year: Jake Burger, Missouri St.
Freshman of the Year: Greyson Jenista, Wichita St.
Coach of the Year: Dan Heefner, Dallas Baptist

2017

TEAM	MVC	PCT.	ALL	PCT.
Missouri State	18-1	.947	43-20	.683
DBU	15-6	.714	42-21	.667
Indiana State	12-9	.571	29-26	.527
Southern Illinois	10-10	.500	27-30	.474
Wichita State	10-11	.476	28-30	.483
Evansville	8-12	.400	18-39	.316
Bradley	6-14	.300	20-31	.392
Illinois State	2-18	.100	16-40	.286

Tournament Champion: DBU
Player of the Year: Jake Burger, Missouri St.
Pitcher of the Year: Jake Fromson, Missouri St.
Newcomer of the Year: Doug Still, Missouri St.
Def. Player of the Year: Camden Duzenack, DBU
Freshman of the Year: Brendan Dougherty, Bradley
Coach of the Year: Keith Guttin, Missouri St.

2018

TEAM	MVC	PCT.	ALL	PCT.
Missouri State	18-3	.857	40-17	.702
DBU	16-5	.762	42-21	.667
Bradley	11-10	.524	32-19	.627
Indiana State	11-10	.524	31-24	.564
Southern Illinois	10-11	.476	28-30	.483
Illinois State	9-12	.429	22-30	.423
Valparaiso	6-15	.286	19-34	.358
Evansville	3-18	.143	12-39	.235

Tournament Champion: Missouri State
Player of the Year: Devlin Granberg, DBU
Pitcher of the Year: Trevor Conn, DBU
Newcomer of the Year: Kody Funderburk, DBU
Def. Player of the Year: Jimmy Glowenke, DBU
Freshman of the Year: Jimmy Glowenke, DBU
Coach of the Year: Keith Guttin, Missouri St.

2019

TEAM	MVC	PCT.	ALL	PCT.
DBU	14-7	.667	43-20	.683
Illinois State	14-7	.667	36-26	.581
Indiana State	13-8	.619	43-18	.705
Bradley	11-10	.524	31-19	.620
Evansville	11-10	.524	24-29	.453
Missouri State	10-11	.476	20-36	.357
Valparaiso	6-15	.286	14-36	.280
Southern Illinois	5-16	.238	26-29	.473

Tournament Champion: Indiana State
Player of the Year: Joe Aelits, Illinois State
Pitcher of the Year: Brent Headrick, Illinois State
Newcomer of the Year: Collin Liberatore, Indiana St.
Def. Player of the Year: Jake Means, Indiana State
Freshman of the Year: Dakota Kotowski, Missouri St.
Coach of the Year: Steve Holm, Illinois State

2020 \$

TEAM	MVC	PCT.	ALL	PCT.
DBU	0-0	.000	12-4	.750
Southern Illinois	0-0	.000	12-6	.667
Indiana State	0-0	.000	8-6	.571
Missouri State	0-0	.000	9-8	.529
Illinois State	0-0	.000	7-9	.438
Bradley	0-0	.000	4-6	.400
Evansville	0-0	.000	5-11	.312
Valparaiso	0-0	.000	2-14	.125

2021

TEAM	MVC	PCT.	ALL	PCT.
DBU	18-6	.750	41-18	.695
Indiana State	14-10	.583	31-21	.596
Bradley	12-10	.545	20-22	.476
Southern Illinois	15-13	.536	40-20	.667
Missouri State	11-13	.458	21-23	.477
Illinois State	12-15	.444	23-34	.404
Evansville	11-16	.407	28-27	.509
Valparaiso	9-19	.321	16-35	.314

Tournament Champion: DBU
Player of the Year: Jackson Glenn, DBU
Pitcher of the Year: Jeremy Guerrero, Indiana State
Newcomer of the Year: Aaron Beck, Indiana State
Def. Player of the Year: Ryan Cermak, Illinois State
Freshman of the Year: Kaleb Hannahs, Valparaiso
Coach of the Year: Dan Heefner, DBU

*No tournament; SIU was regular-season champion
 **Declared champion, due to inclement weather cancellation of tournament championship
 \$ Partial season only; remainder of the season canceled due to COVID-19 pandemic

ALL-TIME COACHES

Name (Alphabetical), School	MVC	Overall
Harold Adams, Louisville (1969)	0-6	9-13
Verlyn Anderson, Wichita State (1965-70)	23-22	67-71-1
Dave Baker, Creighton (1977)	---	22-27-1
Jerry Bartee, Creighton (1978-80)	---	62-66-2
Duffy Bass, Illinois State (1981-88)	49-69	226-155-12
Ray Blake, Washington (1947)	---	14-11
Lloyd Brazil, Detroit (1949-52; 1955-57)	---	71-92
Al Brown, Memphis State (1967-71)	15-12	79-90-1
Jim Brownlee, UE/ILS (1980-2009)	192-231	858-817-5
Chuck Buescher, Bradley (1973-79)	---	127-136-1
Todd Butler, Wichita State (2014-2017)	42-42	106-128
Jerry Bupp, Wichita State (1956)	1-8	4-13
Glenn Cafer, DU (1964-66)	3-10	21-27
Bob Calihan, Detroit (1953-54)	2-3	17-19
Dan Callahan, SIU (1995-2010)	206-236-1	442-447-2
Bob Carlson, Wichita State (1951)	0-2	1-4
Wes Carroll, Evansville (2009-pres.)	109-149	320-360
Mario Cheppo, Louisville (1967-68)	0-16	11-29
Jim Conaster, Tulsa (1956-58)	10-12	23-27
Curt Cook, New Mexico State (1983)	0-8	17-20
Jack Dahm, Creighton (1994-03)	127-129	283-276-2
Jerry D'Arcy, Tulsa (1949-52)	11-11	30-32
Ben Davis, Tulsa (1965)	4-5	11-13
Jerry Del Gaudio, Saint Louis (1958-61)	6-25	30-47-2
Elvis Dominguez, Bradley (2009-pres.)	92-159	299-320-1
Bo Durkac, Illinois State (2014-18)	27-55	82-134
Toby Greene, Oklahoma A&M (1947-57)	52-16	173-68
Ken Gunning, Wichita State (1949-51)	1-10	9-25
Keith Guttin, Missouri State (1983-pres.)	428-312	1,309-843
Mitch Hannahs, Indiana State (2014-pres.)	85-65	240-162
Dan Heefner, DBU (2014-pres.)	107-42	526-271
John Heldman, Louisville (1963-66)	0-9	56-29
Rick Heller, UNI/INS (2000-13)	167-201	401-369-1
Ken Henderson, SIU (1994; 2011-19)	79-122	241-294-1
Jim Hendry, Creighton (1984-91)	74-80	289-182-2
Lovette Hill, Houston (1951-60)	52-29	110-108-1
Steve Holm, Illinois State (2019-pres.)	26-22	66-69
Forrest Jensen, Wichita State (1954-55)	5-13	8-18
Richard Jones, Southern Illinois (1975-90)	87-78	547-302-4
Ed Jucker, Cincinnati (1957-60)	20-6	51-24-1
Dewey Kalmer, Bradley (1980-08)	260-377-1	842-772-4
Al Kawal, Tulsa (1964)	---	10-12-1
N.A. Keithly, Tulsa (1948)	---	8-5
Bobby Kilpatrick, Memphis St. (1972-73)	---	44-29
Mark Kingston, Illinois State (2010-14)	64-39	173-102
Jim Kwasny, New Mexico St. (1971-82)	3-21	273-327
Paul Lambert, DU (1961-63)	2-5	19-32-1
Roy Lee, Saint Louis (1962-67)	20-5	122-66-2
Rogers Lehew, Tulsa (1953-55)	11-13	28-28
Lindsay Meggs, Indiana St. (2007-2009)	31-39	77-79
Dick Miller, Wichita State (1952-53; '61)	0-15	13-26
Gordon Morgan, Tulsa (1959-63)	6-8	45-52
Ray Morrison, Wichita State (1957-60)	9-17	54-44
Norvell Neve, Wichita State (1951)	1-3	2-3
Sam Riggelman, SIU (1991-94)	19-52	82-114-1
Tozz Robinson, DU (1958-60)	4-14	12-31
Lance Rhodes, SIU (2020-pres.)	15-13	52-26
Glenn Sample, Cincinnati (1961-70)	36-13	157-128-6
Brian Schmack, Valparaiso (2014-pres.)	21-49	152-235
Ed Servais, Creighton (2004-13)	144-89	357-213
Dave Seifert, Evansville (2006-08)	17-31	49-65
Gene Shell, Tulsa (1966-80)	30-7	478-201
Dave Schrage, UNI/UE (1992-99; 2000-06)	125-199	341-394
Leo Schroll, Bradley (1949-51; 55-72)	79-30	314-161-2
Gene Stephenson, Wichita St. (1978-13)	564-198	1,768-673-3
Jeff Stewart, Illinois State (1989-02)	158-210	380-403-1
Lyle Sturdy, Wichita State (1948)	---	4-4
Dave Underwood, Creighton (1981-84)	12-22	124-80
Lanny Van Eman, Wichita State (1964)	---	8-10
Bob Warn, Indiana State (1977-06)	294-338	1,174-783-9
Todd Wenberg, Creighton (1992-93)	25-16	73-44-1

*Overall totals include all seasons of a coach's tenure, regardless of league affiliation. Coaches of schools no longer in the league are listed by dates of affiliation.

MOST COACHING WINS

Name, School	Wins
*Gene Stephenson, Wichita State	1,768
Keith Guttin, Missouri State	1,309
Bob Warn, Indiana State	1,174
Jim Brownlee, Evansville/Illinois State	858
Dewey Kalmer, Bradley	842
Richard Jones, Southern Illinois	547
Dan Heefner, DBU	526
Gene Shell, Tulsa	478
Dan Callahan, Southern Illinois	442
Rick Heller, UNI/Indiana State	401
Jeff Stewart, Illinois State	380
Ed Servais, Creighton	357
Dave Schrage, UNI/Evansville	341
Wes Carroll, Evansville	320
Leo Schroll, Bradley	314
Elvis Dominguez, Bradley	299
Jim Hendry, Creighton	289

*69 wins later vacated by NCAA

MOST MVC WINS

Name, School	Wins
*Gene Stephenson, Wichita State	564
Keith Guttin, Missouri State	428
Bob Warn, Indiana State	294
Dewey Kalmer, Bradley	260
Dan Callahan, Southern Illinois	206
Jim Brownlee, Evansville/Illinois State	192
Rick Heller, UNI/Indiana State	167
Jeff Stewart, Illinois State	158
Ed Servais, Creighton	144
Jack Dahm, Creighton	127
Dave Schrage, UNI/Evansville	125

*27 wins later vacated by NCAA

WINNING PERCENTAGE

(Minimum 225 games)

Name, School	Record	Pct.
Gene Stephenson, Wichita State	1,768-673-3	.724
Toby Greene, Oklahoma A&M	173-68	.718
Gene Shell, Tulsa	478-201	.704
Leo Schroll, Bradley	314-161-2	.660
Dan Heefner, DBU	526-271	.660
Roy Lee, Saint Louis	122-66-2	.647
Richard Jones, Southern Illinois	547-302-4	.644
Mark Kingston, Illinois State	173-102	.629
Ed Servais, Creighton	357-213	.626
Jim Hendry, Creighton	289-182-2	.613
Keith Guttin, Missouri State	1,309-843	.608
Mitch Hannahs, Indiana State	240-162	.600
Bob Warn, Indiana State	1,174-783-9	.597
Duffy Bass, Illinois State	226-155-12	.590

MVC WINNING PERCENTAGE

(Minimum 35 games)

Name, School	Record	Pct.
Gene Shell, Tulsa	30-7	.811
Toby Greene, Oklahoma A&M	52-16	.765
Glenn Sample, Cincinnati	36-13	.735
Leo Schroll, Bradley	79-30	.725
Dan Heefner, DBU	107-42	.718
Gene Stephenson, Wichita State	564-198	.712
Lovette Hill, Houston	52-29	.642
Mark Kingston, Illinois State	64-39	.621
Ed Servais, Creighton	144-89	.618

Active Coaches in Bold

ALL-CONFERENCE TEAMS

1960

- 1B Jerry Jones, Saint Louis
- 2B Gary Nelson, Houston
- 3B Joe Napoli, Bradley
- SS Bucky Watkins, Houston
- OF Danny Porter, Tulsa
- OF Ken Berry, Cincinnati
- OF Larry Pohlman, Bradley
- C Bubba Wagner, Houston
- P Bob Peters, Houston
- P Carmine Lemma, Cincinnati

1961

- 1B Ed Wodka, Bradley
- 2B David Luppert, Cincinnati
- 3B Charles Hewitt, Bradley
- SS Len Boehmer, Saint Louis
- OF Danny Porter, Tulsa
- OF Ted Bruington, Bradley
- OF Dick Casidy, Wichita State
- C Ed Wolf, Cincinnati
- P J.D. Devore, Wichita State
- P Bill Faul, Cincinnati

1962

- 1B Lee Pelligreen, Saint Louis
- 2B Jerry Koehler, Saint Louis
- 3B Dave Erbst, Drake
- SS Gene Hart, Tulsa
- OF J.D. Williams, Bradley
- OF Ted Bruington, Bradley
- OF Larry Elsasser, Cincinnati
- C Phil Slicker, Tulsa
- P Bill Faul, Cincinnati
- P Gary Fischer, Bradley

1963

- 1B Bob Caress, Bradley
- 2B Harold Cronin, Cincinnati
- 3B Bill Wolff, Cincinnati
- SS Tom Dix, Saint Louis
- OF Lee Pelligreen, Saint Louis
- OF J.D. Williams, Bradley
- OF Larry Elsasser, Cincinnati
- C Mike Burch, Cincinnati
- P Gary Fischer, Bradley
- P Joe Hennessey, Saint Louis

1964

- 1B Larry Elsasser, Cincinnati
- 2B Jerry Storm, Cincinnati
- 3B Chris Barkulis, Bradley
- SS Tom Dix, Saint Louis
- OF Jack Dowell, Bradley
- OF Jim Dix, Saint Louis
- OF Steve Valesk, Drake
- C Joe Gegg, Saint Louis
- P Joe Hennessey, Saint Louis
- P ChrisJoe Marcum, Saint Louis

1965

- 1B Richard McCauley, Drake
- 2B Jerry Storm, Cincinnati
- 3B Ron Dwyer, Bradley
- SS Ken Knight, Tulsa
- OF Carl Gentile, Saint Louis
- OF Jim Dix, Saint Louis
- OF Bill Wolff, Cincinnati
- C Joe Gegg, Saint Louis
- P John Marcum, Saint Louis
- P Scott Simonds, Cincinnati

1966

- 1B Bruce MacDonald, Drake
- 2B Jerry Storm, Cincinnati
- 3B Jerry Boehmer, Saint Louis
- SS Mike Marrs, Tulsa
- OF Carl Gentile, Saint Louis
- OF Tom Diana, Wichita State
- OF Mike Eppler, Tulsa
- C John Meyer, Cincinnati
- P John Davasko, Saint Louis
- P John Marcum, Saint Louis

1967

- 1B Steve Turnbo, Tulsa
- 2B Don Miller, Cincinnati
- 3B Dan Flaherty, Saint Louis

- SS Mike Marrs, Tulsa
- OF Jim Dunn, Memphis State
- OF Denny Reigle, Cincinnati
- OF Dick Baldwin, Bradley
- C John Meyer, Cincinnati
- P Rich Hansmann, Saint Louis
- P Jose Worrall, Cincinnati

1968

- 1B Bob Murphy, Tulsa
- 2B Mike Pastura, Cincinnati
- 3B Mike McDonald, Bradley
- SS Mike Marrs, Tulsa
- OF Joe Buchwald, Memphis State
- OF Ray Rohr, Saint Louis
- OF Jim Murphy, Tulsa
- C Gary Upton, Bradley
- P Bill Reising, Bradley
- P Jay Weinheimer, Tulsa

1969

- 1B Allie Prescott, Memphis State
- 2B Dave Banko, Bradley
- 3B Les Rogers, Tulsa
- SS Phil Honeycutt, Tulsa
- OF Roger Whitaker, Tulsa
- OF Roy Myers, Memphis State
- OF Gordie Smith, Cincinnati
- C Rick DeFelica, Cincinnati
- P Gary Wilkins, Cincinnati
- P Cliff Butcher, Tulsa

1972

- 1B Jerry Tabb, Tulsa
- 2B Lynn Alford, Memphis State
- 3B Lanny Phillips, West Texas St.
- SS Mike Sember, Tulsa
- OF Gary Carter, Bradley
- OF Pat McTeer, New Mexico State
- OF Tony Cazzelle, W. Texas State
- UT Rich Stonebreaker, Tulsa
- UT Brad Bradshaw, Memphis State
- C Mike Dlugach, Memphis State
- P Tom Widmar, Tulsa
- P Greg Trammell, N. Mexico State

1973

- 1B Jerry Tabb, Tulsa
- 2B Lynn Alford, Memphis State
- 3B Steve Buckingham, Tulsa
- SS Mike Sember, Tulsa
- OF Steve Bowling, Tulsa
- OF Gary Carter, Bradley
- OF Dave Diesselhorst, Bradley
- C Mike Dlugach, Memphis State
- P Mardie Cornejo, Tulsa
- P Al Cunningham, Louisville

1974

- 1B Gary Bradley, Drake
- 2B Dean Graumann, Tulsa
- 3B Dave Diesselhorst, Bradley
- SS Mike Sember, Tulsa
- OF Steve Bowling, Tulsa
- OF Ron Wrona, Tulsa
- OF Jim Ryan, Drake
- C Dan Pettyjohn, Tulsa
- P Steve King, Tulsa
- P Randy Evans, Drake

1975

- 1B Brian Humphrey, Tulsa
- 2B Howie Mitchell, Southern Illinois
- 3B Ron Wrona, Tulsa
- SS Bret Gaff, Louisville
- OF Steve Shartzter, Southern Illinois
- OF Randy Gonzales, N. Mex. St.
- OF Ed Stephenson, Tulsa
- C Frank Hunsaker, S. Illinois
- DH Bert Newman, Southern Illinois
- P Ron Hodges, Southern Illinois
- P Ron Benedetti, Tulsa

1977

- 1B John Daynor, Bradley
- 2B Tom Eaton, Tulsa
- 3B Jay James, Indiana State
- SS Jerry DeSimone, S. Illinois
- OF George Vuckovich, S. Illinois
- OF Bruce Humphrey, Tulsa
- OF Jeff Brisson, Indiana State

- C Bill Hayes, Indiana State
- DH Steve Anderson, Bradley
- P Rick Keeton, Southern Illinois
- P Guy Hoffman, Bradley
- P Dewey Robinson, S. Illinois

1978

- 1B Craig Robinson, Southern Illinois
- 2B Steve Shields, Tulsa
- 3B Bob Bomerito, Wichita State
- SS Jerry DeSimone, S. Illinois
- OF Greg Baker, Indiana State
- OF Dave Stieb, Southern Illinois
- OF Matt Yeager, Wichita State
- C Bill Hayes, Indiana State
- DH Larry Groves, Wichita State
- P Rick Keeton, Southern Illinois
- P Rob Simond, Southern Illinois
- P Rob Burgess, Wichita State

1979

- 1B Chuck Curry, Southern Illinois
- Preston Williams, Indiana State
- 2B Wallace Johnson, Indiana State
- 3B Mike Davis, Wichita State
- SS Pete Piskol, Indiana State
- OF Mitch Chilton, Tulsa
- OF Greg Baker, Indiana State
- OF Dave Howard, Wichita State
- C Steve Stieb, Southern Illinois
- DH Pat Welch, Bradley
- P Bob Schroeck, Southern Illinois
- P Mark Walberg, Indiana State

1980

- 1B Phil Stephenson, Wichita State
- 2B Jim Thomas, Wichita State
- 3B Mike Davis, Wichita State
- SS Pete Piskol, Indiana State
- OF Joe Carter, Wichita State
- OF Jim Adduci, Southern Illinois
- OF Kevin Wilner, New Mexico St.
- C Pat Dumouchelle, Indiana State
- DH Bob Bomerito, Wichita State
- DH Dave Browning, Indiana State
- DH Jarry Macias, New Mexico St. P
- Terry Hayes, Wichita State
- P Don Heinkel, Wichita State
- P Dennis Rasmussen, Creighton

1981

- 1B Phil Stephenson, Wichita State
- 2B Bobby Doerrer, Southern Illinois
- 3B Randy Schartz, Creighton
- SS Jim Thomas, Wichita State
- OF Joe Carter, Wichita State
- OF Mike Finley, Creighton
- OF Kirby Puckett, Bradley
- C Gary Kempton, Southern Illinois
- DH Jerry Macias, New Mexico St.
- P Rob Clark, Southern Illinois
- P Terry Hayes, Wichita State
- P Don Heinkel, Wichita State

1982

- 1B Phil Stephenson, Wichita State
- 2B Jim Thomas, Wichita State
- 3B Tom McCarter, N. Mexico State
- SS Pete Piskol, Indiana State
- OF Corey Zawadzki, So. Illinois
- OF Mark Walberg, Indiana State
- OF Dave Schrage, Creighton
- C Charlie O'Brien, Wichita State
- DH Russ Morman, Wichita State
- P Bryan Oelkers, Wichita State
- P Don Heinkel, Wichita State
- P Zane Smith, Indiana State

1983

- 1B Russ Morman, Wichita State
- 2B Jim Spring, Wichita State
- 3B Jim Lindeman, Bradley
- SS Dave Lucas, Wichita State
- OF Kevin Penner, Wichita State
- OF Lynn Wade, Illinois State
- OF Rob Baker, Indiana State
- C Brian Dorsett, Indiana State
- DH Rod Zeratsky, Indiana State
- P Eric Sonberg, Wichita State
- P Doug Boehm, Illinois State
- P Tim Barrett, Indiana State

1984

- 1B Mike Coin, Indiana State
- 2B Bryan House, Illinois State
- 3B Scott Melvin, Bradley
- SS Arnie Beyeler, Wichita State
- OF Scott Mann, Indiana State
- OF Loren Hibbs, Wichita State
- OF Scott Bridges, Southern Illinois
- C Rod Zeratsky, Indiana State
- DH Tony Collins, Indiana State
- P Mike Dunne, Bradley
- P Blaise Ilsley, Indiana State
- P Greg LaFever, Wichita State

1985

- 1B Dan Juenke, Wichita State
- 2B Scott Melvin, Bradley
- 3B Boi Rodriguez, Indiana State
- SS Arnie Beyeler, Wichita State
- OF Bob Zeihen, Indiana State
- OF Mike Prior, Illinois State
- OF Kevin Penner, Wichita State
- C Loren White, Illinois State
- DH Tony Collins, Indiana State
- P Ken Greenwood, Wichita State
- P Blaise Ilsley, Indiana State
- P Bill Marx, Bradley

1986

- 1B Tim Campbell, Bradley
- 2B Mark Standiford, Wichita State
- 3B Boi Rodriguez, Indiana State
- SS Arnie Beyeler, Wichita State
- OF Steve Finley, Southern Illinois
- OF Tim Raley, Wichita State
- OF Paul Frye, Indiana State
- C Mike Eberle, Indiana State
- DH Robert Jones, Southern Illinois
- P Dale Kisten, Southern Illinois
- P Shane Durham, Wichita State
- P David Haas, Wichita State

1987

- 1B Daren Epley, Bradley
- 2B Mitch Hannahs, Indiana State
- 3B Pat Mascia, Creighton
- SS Dan Roman, Indiana State
- OF Tim Raley, Wichita State
- OF Steve Finley, Southern Illinois
- OF Jamie Allison, Indiana State
- C Mike Eberle, Indiana State
- DH Rick Olivas, Wichita State
- P Paul DeJaynes, Bradley
- P Dale Kisten, Southern Illinois
- P David Haas, Wichita State

1988

- 1B Daren Epley, Bradley
- 2B Mark Standiford, Wichita State
- 3B Dan Raley, Wichita State
- SS Dave Wrona, Southern Illinois
- OF Bill Meier, Creighton
- OF Eric Kuhlman, Bradley
- OF Chuck Verschoore, S. Illinois
- C Scott Servais, Creighton
- DH Oneri Fleita, Creighton
- UT Mitch Hannahs, Indiana State
- P David Haas, Wichita State
- P Dan Freed, Illinois State
- P Bruce Prybylinski, Illinois State

1989

- 1B Scott Stahoviak, Creighton
- 2B Mitch Hannahs, Indiana State
- 3B Chad McDonald, Indiana State
- SS Mike Lansing, Wichita State
- OF Doug Shields, Southern Illinois
- OF John Pivovar, Creighton
- OF Mike McDonald, Wichita State
- C Eric Wedge, Wichita State
- DH Dave Wyss, Illinois State
- UT Kurt Olson, Indiana State
- P Greg Brummett, Wichita State
- P Dan Smith, Creighton
- P Paul Wagner, Illinois State

1990

- 1B Scott Stahoviak, Creighton
- 2B Tim Davis, Southern Illinois
- 3B Pat Meares, Wichita State
- SS Dave Wrona, Southern Illinois
- OF Doug Shields, Southern Illinois
- OF John Pivovar, Creighton
- OF Chris Wimmer, Wichita State
- C Doug Mirabelli, Wichita State
- DH Mike Farrell, Indiana State
- UT Todd Schroeder, Illinois State
- P Sean Bergman, Southern Illinois
- P Dan Smith, Creighton
- P Kennie Steenstra, Wichita State

1991

- 1B Jason White, Wichita State
- 2B Billy Hall, Wichita State
- 3B Scott Stahoviak, Creighton
- SS Chris Wimmer, Wichita State
- OF Jim Audley, Wichita State
- OF Matt Brewer, Missouri State
- OF Dax Jones, Creighton
- C Doug Mirabelli, Wichita State
- DH Steve Hinton, Creighton
- P Kennie Steenstra, Wichita State
- P Mike Heathcott, Creighton
- P Tyler Green, Wichita State
- P Alan Levine, Southern Illinois

1992

- 1B Jason White, Wichita State
- 2B Dave Doster, Indiana State
- 3B Steve Ruckman, Indiana State
- SS Chris Wimmer, Wichita State
- OF Chad McConnell, Creighton
- OF Johnny LaMar, Indiana State
- OF Todd Dreifort, Wichita State
- C Doug Mirabelli, Wichita State
- DH Bobby Langer, Creighton
- UT Scot McCloughan, Wichita State
- P Alan Benes, Creighton
- P Bryan Rekar, Bradley
- P Charlie Giaudrone, Wichita State
- P Darren Dreifort, Wichita State

1993

- 1B Toby Smith, Wichita State
- 2B Joey Jackson, Wichita State
- 3B Craig Tucker, Bradley
- SS Bill Mueller, Missouri State
- OF Demetrius Dowler, Indiana State
- OF Chad Huebner, Creighton
- OF Richie Taylor, Wichita State
- C Stoney Burke, Indiana State
- DH Steve Hacker, Missouri State
- UT Maurice Austin, Illinois State
- P Alan Benes, Creighton
- P Bryan Rekar, Bradley
- P Casey Whitten, Indiana State
- P Jaime Bluma, Wichita State
- P Darren Dreifort, Wichita State

1994

- 1B Steve Hacker, Missouri State
- 2B Joey Jackson, Wichita State
- 3B Casey Blake, Wichita State
- SS Jason Adams, Wichita State
- OF Ric Johnson, Indiana State
- OF Chad Huebner, Creighton
- OF Carl Hall, Wichita State
- C Tim Kratochvil, Southern Illinois
- DH A.J. Walkanoff, Creighton
- UT Jon Dunlop, Creighton
- P Shane Dennis, Wichita State
- P Brandon Baird, Wichita State
- P Doug Robertson, Bradley
- P Jaime Bluma, Wichita State
- P Rick Heiserman, Creighton

1995

- 1B Steve Hacker, Missouri State
- 2B Braden Gibbs, Southern Illinois
- 3B Casey Blake, Wichita State
- SS Jason Adams, Wichita State
- OF Ric Johnson, Indiana State
- OF Chad Meyers, Creighton
- OF Mike Stick, Creighton
- C Tim Kratochvil, Southern Illinois

- DH Todd Tatlock, Indiana State
- UT Jeff Leaman, Indiana State
- P Mike Drumright, Wichita State
- P Brandon Baird, Wichita State
- P Drue Council, Creighton
- P Braden Looper, Wichita State
- P Travis Wyckoff, Wichita State

1996

- 1B Aaron Jones, Southern Illinois
- 2B Ryan Brownlee, Evansville
- 3B Casey Blake, Wichita State
- SS Jamey Carroll, Evansville
- OF Dan Olson, Indiana State
- OF Travis Wyckoff, Wichita State
- OF Dan Kneeshaw, Missouri State
- C Nathan Reese, Wichita State
- DH Kevin Frederick, Creighton
- UT Ben Thomas, Wichita State
- P Doug Robertson, Bradley
- P Jeff Johannsen, UNI
- P Brad Finken, Indiana State
- P Braden Looper, Wichita State
- P Andy Noblitt, Evansville

1997

- 1B Brian Jergenson, UNI
- 2B Chris Curry, Missouri State
- 3B Tyler Turnquist, Illinois State
- SS Zach Sorensen, Wichita State
- OF Brian McMillin, Evansville
- OF Aaron Pembroke, Evansville
- OF Chad Saalfrank, Bradley
- C Lance Burkhart, Missouri State
- DH Brad Benson, Southern Illinois
- UT Kevin Frederick, Creighton
- P Rob Garola, Missouri State
- P Jason Krafft, Wichita State
- P David Parra, UNI
- P Marc Bluma, Wichita State
- P Scott Geitz, Missouri State

1998

- 1B Jason Hart, Missouri State
- 2B Kevin Hooper, Wichita State
- 3B Pete Hennecke, Indiana State
- SS Zach Sorensen, Wichita State
- OF Jeff Ryan, Wichita State
- OF Rick Angell, Indiana State
- OF Jeff Allen, Illinois State
- C Ryan Duncheon, Illinois State
- DH Pat Magness, Wichita State
- UT Kevin Frederick, Creighton
- P Ben Christensen, Wichita State
- P Tony Harden, Indiana State
- P Rob Purvis, Bradley
- P Marc Bluma, Wichita State
- P Scott Hoey, UNI

1999

- 1B Pat Magness, Wichita State
- 2B Blake Blasi, Wichita State
- SS Kevin Hooper, Wichita State
- 3B Ryan Gripp, Creighton
- C Jon Hale, Missouri State
- DH Ryan Duncheon, Illinois State
- UT Ben Fjelland, UNI
- OF Matt Cepicky, Missouri State
- OF Joe Schley, Southern Illinois
- OF Micah Holst, Missouri State
- SP Peyton Lewis, Creighton
- SP Evan Fahrmer, Bradley
- SP Eric Eckenstahler, Illinois State
- RP Marc Bluma, Wichita State
- RP Matt Cobb, UNI

2000

- 1B Ryan Brunner, UNI
- 2B Blake Blasi, Wichita State
- SS Clint Barmes, Indiana State
- 3B Koyie Hill, Wichita State
- C Ryan Duncheon, Illinois State
- DH Pat Magness, Wichita State
- UT Vince Pietro, Creighton
- OF Scott Schirmer, UNI
- OF Jared Dufault, Illinois State
- OF Chris Hinrichs, Creighton
- SP Ryan Miller, Evansville
- SP Mitch Stetter, Indiana State

- SP Vince Serafini, Evansville
- RP Willie Glen, Evansville
- RP Greg Bauer, Wichita State

2001

- 1B Matt Gecan, Bradley
- 2B Matt Gardner, Missouri State
- SS Wes Carroll, Evansville
- 3B Aaron McEachran, UNI
- C Ben Margalski, Missouri State
- DH Mike Saunches, Illinois State
- UT Vince Serafini, Evansville
- OF Ryan Brunner, UNI
- OF Jared Dufault, Illinois State
- OF Jason Frome, Indiana State
- SP Nic Ungs, UNI
- SP Neal Cotts, Illinois State
- RP Bob Zimmermann, Missouri State
- RP Steve Haines, Wichita State

2002

- 1B Jeff Stanek, Southern Illinois
- 2B Brian Burgamy, Wichita State
- SS Travis Welsch, UNI
- 3B Jason Simon, UNI
- C Toby Barnett, Missouri State
- DH Drew Moffitt, Wichita State
- UT Shaun Marcum, Missouri State
- OF Andy Rohleder, Evansville
- OF Dant'e Brinkley, Missouri State
- OF Dustin Hawkins, Wichita State
- SP John Tetuan, Wichita State
- SP Brad Ziegler, Missouri State
- SP Tom Oldham, Creighton
- RP Steve Obenchain, Evansville
- RP Steve Grasley, Creighton

2003

- 1B Luke Miller, Evansville
- 1B Logan Sorensen, Wichita State
- 2B Phil Napolitan, Wichita State
- SS Jeremy Accardo, Illinois State
- 3B Tyson Hanish, UNI
- C Toby Barnett, Southern Illinois
- DH Clay Wheeler, Missouri State
- UT Wes Davis, Evansville
- OF Adam Boeve, UNI
- OF Dant'e Brinkley, Missouri State
- OF Drew Moffitt, Wichita State
- SP Mike Pelfrey, Wichita State
- SP Brad Ziegler, Missouri State
- SP Jake Alley, Southern Illinois
- RP Mike Dennison, Wichita State
- RP Shaun Marcum, Missouri State

2004

- 1B Logan Sorensen, Wichita State
- 2B Tony Roth, Creighton
- SS Brooks Colvin, Missouri State
- 3B Brandon Green, Wichita State
- C Jud Kindle, Missouri State
- DH Pat Tumilty, Evansville
- UT Nathan Emrick, Southern Illinois
- OF Drew Moffitt, Wichita State
- OF Nick Blasi, Wichita State
- OF Cody Strait, Evansville
- SP Mike Pelfrey, Wichita State
- SP Brett Sinkbeil, Missouri State
- SP Steve Grasley, Creighton
- RP Tommy Hottovy, Wichita State
- RP Andrew Weber, Southern Illinois

2005

- 1B Erik Lis, Evansville
- 2B Tony Roth, Creighton
- 3B Paul Rice, Bradley
- SS P.J. Finigan, Southern Illinois
- C Joe Muich, Wichita State
- DH Zach Daeges, Creighton
- UT Derek Schermerhorn, Wichita State
- OF Kevin Koski, Southern Illinois
- OF Phil Napolitan, Wichita State
- OF Matt Bolt, Illinois State
- SP P.J. Finigan, Southern Illinois
- SP Mike Pelfrey, Wichita State
- SP Collin Walker, Bradley
- RP Brandon Bird, Creighton
- RP Scott Reese, Creighton

2006

- 1B Kasey Wahl, Evansville
- 2B Damon Sublett, Wichita State
- SS Brandon Douglas, UNI
- 3B Conor Gillaspie, Wichita State
- C Nevin Ashley, Indiana State
- DH Pat Tumilty, Evansville
- UT Zach Daeges, Creighton
- OF Matt Brown, Wichita State
- OF Grant Gerrard, Southern Illinois
- OF Nolan Keane, Missouri State
- SP Marc Lewis, Creighton
- SP Brandon Magee, Bradley
- SP Aaron Shafer, Wichita State
- RP Chris Krawczyk, Missouri State
- RP Scott Souther, Evansville

2007

- 1B Darin Ruf, Creighton
- 2B Ryan Curry, Bradley
- SS Brandon Douglas, UNI
- 3B Conor Gillaspie, Wichita State
- C Mark Kelly, Southern Illinois
- DH Kevin Dubler, Illinois State
- UT Adam Hills, Southern Illinois
- OF Matt Brown, Wichita State
- OF Deric Manrique, UNI
- OF Jim Viscomi, Evansville
- SP Travis Banwart, Wichita State
- SP Ben Mancuso, Creighton
- SP Kai Tuomi, Evansville
- RP Andy Masten, Creighton
- RP Pat Venditte, Creighton

2008

- 1B Darin Ruf, Creighton
- 2B Ryan Strausborger, Indiana State
- SS Brandon Douglas, UNI
- 3B Conor Gillaspie, Wichita State
- C Mark Kelly, Southern Illinois
- DH Ben Carlson, Missouri State
- UT Brett Douglas, UNI
- OF Andy Dirks, Wichita State
- OF Ben Woodbury, Missouri State
- OF Dan Brewer, Bradley
- SP Tim Clubb, Missouri State
- SP Rob Musgrave, Wichita State
- SP Anthony Capra, Wichita State
- RP Pat Venditte, Creighton
- RP Matt Frevert, Missouri State

2009

- 1B Clint McKeever, Wichita State
- 2B Kevin Medrano, Missouri State
- SS Elliot Soto, Creighton
- 3B Brayden Drake, Missouri State
- C Dallas Hord, Missouri State
- DH Tyler Bullock, Southern Illinois
- UT Ryan Strausborger, Indiana State
- OF Brady Shoemaker, Indiana State
- OF Nick Ciolli, Indiana State
- OF Ben Carlson, Missouri State
- SP Buddy Baumann, Missouri State
- SP Aaron Meade, Missouri State
- SP Joe Rodriguez, Indiana State
- RP Bryant George, Southern Illinois
- RP Jack VanLeur, Creighton

2010

- 1B Chris Serritella, Southern Illinois
- 2B Kevin Tokarski, Illinois State
- SS Eric Stamets, Evansville
- 3B Cody Fick, Evansville
- C Cody Lassley, Wichita State
- DH Preston Springer, Wichita State
- UT Kevin Medrano, Missouri State
- OF Greg Wallace, Evansville
- OF Ryan Strausborger, Indiana State
- OF Bret Bascue, Wichita State
- SP Jake Petricka, Indiana State
- SP Jordan Cooper, Wichita State
- SP Tim Kelley, Wichita State
- RP Kenny Long, Illinois State
- RP Ryan Copeland, Illinois State

2011

- 1B Johnny Coy, Wichita State
- 2B Kevin Medrano, Missouri State
- SS Jimmy Swift, Creighton
- 3B Ryan Court, Illinois State
- C Chris O'Brien, Wichita State
- DH Preston Springer, Wichita State
- UT Cody Fick, Evansville
- OF Trever Adams, Creighton
- OF Robby Ort, Indiana State
- OF Tyler McNeely, Illinois State
- SP Jonas Dufek, Creighton
- SP Cody Forsythe, Southern Illinois
- SP Charlie Lowell, Wichita State
- RP Dan Kickham, Missouri State
- RP Kenny Long, Illinois State

2012

- 1B Chris Serritella, Southern Illinois
- 2B Kevin Medrano, Missouri State
- SS Eric Stamets, Evansville
- 3B Zac Johnson, Illinois State
- C Jeremy Lucas, Indiana State
- DH Johnny Coy, Wichita State
- UT Austin Montgomery, So. Illinois
- OF Eric Aguilera, Illinois State
- OF Rob Ort, Indiana State
- OF Jordan Sivertsen, So. Illinois
- SP Dakota Bacus, Indiana State
- SP Joe Bircher, Bradley
- SP Nick Petree, Missouri State
- RP Kenny Long, Illinois State
- RP Tyler Burgess, Missouri State

2013

- 1B Kyle Stanton, Illinois State
- 2B Eric Cheray, Missouri State
- SS Brett Kay, Illinois State
- 3B Zac Johnson, Illinois State
- C Mike Hollenbeck, Illinois State
- DH Greg Partyka, Bradley
- UT Tyler Baker, Wichita State
- OF Eric Aguilera, Illinois State
- OF Kevin Kaczmarek, Evansville
- OF Mike Tauchman, Bradley
- SP Nick Petree, Missouri State
- SP Chris Razo, Illinois State
- SP Dan Savas, Illinois State
- RP Brandon Peterson, Wichita State
- RP Jeremy Rhoades, Illinois State

2014

- 1B Casey Gillaspie, Wichita State
- 2B Paul DeJong, Illinois State
- SS Tyler Wampler, Indiana State
- 3B Jake Mahon, Evansville
- C Kyle Pollock, Evansville
- DH Greg Partyka, Bradley
- UT Dayne Parker, Wichita State
- OF Kevin Kaczmarek, Evansville
- OF Austin Listi, Dallas Baptist
- OF Tate Matheny, Missouri State
- SP Kyle Freeland, Evansville
- SP A.J. Ladwig, Wichita State
- SP Paul Voelker, Dallas Baptist
- RP Brandon Koch, Dallas Baptist
- RP Ryan Keaffaber, Indiana State

2015

- 1B Mason Snyder, Illinois State
- 2B Drew Turbin, Dallas Baptist
- SS Camden Duzenack, Dallas Baptist
- 3B Jake Burger, Missouri State
- C Daniel Salters, Dallas Baptist
- DH Daniel Sweet, Dallas Baptist
- UT Paul DeJong, Illinois State
- OF Sam Hilliard, Wichita State
- OF Kevin Kaczmarek, Evansville
- OF Tate Matheny, Missouri State
- SP Matt Hall, Missouri State
- SP Jon Harris, Missouri State
- SP Jacob Hendren, Illinois State
- RP Brandon Koch, Dallas Baptist
- RP Bryan Young, Missouri State

2016

- 1B Logan Blackfan, Southern Illinois
- 2B Andy DeJesus, Indiana State
- SS Trey Vickers, Wichita State
- 3B Jake Burger, Missouri State
- C Boomer Synek, Evansville
- DH Daniel Sweet, Dallas Baptist
- UT Darick Hall, Dallas Baptist
- OF Josh Jywood, Evansville
- OF David Martinelli, Dallas Baptist
- OF Hunter Owen, Indiana State
- SP Michael Baird, Southern Illinois
- SP Colin Poche, Dallas Baptist
- SP Cameron Roegner, Bradley
- RP Seth Elledge, Dallas Baptist
- RP Dalton Higgins, Dallas Baptist

2017

- 1B Austin Listi, DBU
- 2B Aaron Meyer, Missouri State
- SS Jeremy Eierman, Missouri State
- 3B Jake Burger, Missouri State
- 3B Alec Bohm, Wichita State
- C Garrett Wolforth, DBU
- DH Blake Graham, Missouri State
- OF Tony Rosselli, Indiana State
- OF Jameson Hannah, DBU
- OF Greg Lambert, Southern Illinois
- SP Zach Lewis, Wichita State
- SP Connor Strain, Evansville
- SP Doug Still, Missouri State
- RP Jake Fromson, Missouri State
- RP Seth Elledge, DBU

2018

- 1B Kody Funderburk, DBU
- 2B John Privitera, Missouri State
- SS Jimmy Glowne, DBU
- SS Owen Miller, Illinois State
- 3B Jake Means, Indiana State
- C Matt Duce, DBU
- DH Drew Millas, Missouri State
- OF Devlin Granberg, DBU
- OF Jameson Hannah, DBU
- OF Blake Billinger, Valparaiso
- SP Michael Baird, Southern Illinois
- SP Trevor Conn, DBU
- SP Dylan Coleman, Missouri State
- RP Connor Sechler, Missouri State
- RP Kragen Kechley, DBU

2019

- 1B Connor O'Brien, Bradley
- 2B Jarrod Watkins, Indiana State
- SS Jimmy Glowne, DBU
- 3B Joe Butler, Illinois State
- C Drew Millas, Missouri State
- DH Bryce Ball, DBU
- OF Luke Bandy, DBU
- OF Joe Aeilts, Illinois State
- OF John Rave, Illinois State
- OF Dakota Kotowski, Missouri State
- SP MD Johnson, DBU
- SP Collin Liberatore, Indiana State
- SP Brent Headrick, Illinois State
- RP Tyler Grauer, Indiana State
- RP Burl Carraway, DBU

2020 (No Team Selected)

Partial season only; remainder of the season canceled due to COVID-19 pandemic

2021

- 1B Jake McCaw, Illinois State
- 1B Connor O'Brien, Bradley
- 2B Jackson Glenn, DBU
- SS Jordan Schaffer, Indiana State
- 3B Brendan Dougherty, Bradley
- C Max Wright, Indiana State
- DH Austin Bell, DBU
- OF Dan Bolt, Bradley
- OF Ryan Cermak, Illinois State
- OF Aaron Beck, Indiana State
- SP Rhett Kouba, DBU
- SP Jeremy Guerrero, Indiana State
- SP Brad Harrison, Southern Illinois
- RP Peyton Sherlin, DBU
- RP Connor Fenlong, Indiana State
- RP Trey Ziegenbein, Missouri State

COACH OF THE YEAR

- 1977 Itchy Jones, Southern Illinois
- 1979 Bob Warn, Indiana State
- 1980 Gene Stephenson, Wichita State
- 1981 Itchy Jones, Southern Illinois
- 1982 Gene Stephenson, Wichita State
- 1983 Bob Warn, Indiana State
- 1984 Bob Warn, Indiana State
- 1985 Gene Stephenson, Wichita State
- 1986 Itchy Jones, Southern Illinois
- 1987 Gene Stephenson, Wichita State
- 1988 Gene Stephenson, Wichita State
- 1989 Gene Stephenson, Wichita State
- 1990 Itchy Jones, Southern Illinois
- 1991 Gene Stephenson, Wichita State
- 1992 Gene Stephenson, Wichita State
- 1993 Keith Guttin, Missouri State
- 1994 Gene Stephenson, Wichita State
- 1995 Dave Schrage, UNI
- 1996 Gene Stephenson, Wichita State
- 1997 Dave Schrage, UNI
- 1998 Gene Stephenson, Wichita State
- 1999 Jack Dahm, Creighton
- 2000 Jim Brownlee, Evansville
- 2001 Keith Guttin, Missouri State
- 2002 Jack Dahm, Creighton
- 2003 Keith Guttin, Missouri State
- 2004 Ed Servais, Creighton
- 2005 Ed Servais, Creighton
- 2006 Dave Schrage, Evansville
- 2007 Ed Servais, Creighton
- 2008 Keith Guttin, Missouri State
- 2009 Lindsay Meggs, Indiana State
- 2010 Mark Kingston, Illinois State
- 2011 Ed Servais, Creighton
- 2012 Rick Heller, Indiana State
- 2013 Mark Kingston, Illinois State
- 2014 Wes Carroll, Evansville
- 2015 Keith Guttin, Missouri State
- 2016 Dan Heefner, DBU
- 2017 Keith Guttin, Missouri State
- 2018 Keith Guttin, Missouri State
- 2019 Steve Holm, Illinois State
- 2020 N/A*
- 2021 Dan Heefner, DBU

JOE CARTER PLAYER OF THE YEAR

- 1980 Joe Carter, Wichita State
- 1981 Joe Carter, Wichita State
- 1982 Phil Stephenson, Wichita State
- 1983 Russ Morman, Wichita State
- 1984 Mike Dunne, Bradley
- 1985 Ken Greenwood, Wichita State
- 1986 Dale Kisten, Southern Illinois
- 1987 Tim Raley, Wichita State
- 1988 Oneri Fleita, Creighton
- 1989 Eric Wedge, Wichita State
- 1990 Doug Shields, Southern Illinois
- 1991 Scott Stahoviak, Creighton
- 1992 Chad McConnell, Creighton
- 1993 Bill Mueller, Missouri State
- 1994 Carl Hall, Wichita State
- 1995 Steve Hacker, Missouri State
- 1996 Casey Blake, Wichita State
- 1997 Brian Jergenson, UNI
- 1998 Jeff Ryan, Wichita State
- 1999 Matt Cepicky, Missouri State
- 2000 Blake Blasi, Wichita State
- 2001 Ryan Brunner, UNI
- 2002 Brian Burgamy, Wichita State
- 2003 Adam Boeve, UNI
- 2004 Brandon Green, Wichita State
- 2004 Logan Sorensen, Wichita State
- 2005 P.J. Finigan, Southern Illinois
- 2006 Damon Sublett, Wichita State
- 2007 Darin Ruf, Creighton
- 2008 Brandon Douglas, UNI
- 2009 Bradyen Drake, Missouri State
- 2010 Kevin Tokarski, Illinois State
- 2011 Chris O'Brien, Wichita State
- 2012 Jeremy Lucas, Indiana State
- 2013 Mike Tauchman, Bradley
- 2014 Casey Gillaspie, Wichita State
- 2015 Kevin Kaczmarek, Evansville
- 2016 Darick Hall, DBU
- 2017 Jake Burger, Missouri State
- 2018 Devlin Granberg, DBU
- 2019 Joe Aeilts, Illinois State
- 2020 N/A*
- 2021 Jackson Glenn, DBU

DEFENSIVE PLAYER OF THE YEAR

- 2012 Eric Stamets, Evansville
- 2013 Brett Kay, Illinois State
- 2014 Tyler Wampler, Indiana State
- 2015 Joey Hawkins, Missouri State
- 2016 Jake Burger, Missouri State
- 2017 Camden Duzenack, DBU
- 2018 Jimmy Glowne, DBU
- 2019 Jake Means, Indiana State
- 2020 N/A*
- 2021 Ryan Cermak, Illinois State

PITCHER OF THE YEAR

- 1987 Paul DeJaynes, Bradley
- 1988 David Haas, Wichita State
- 1989 Greg Brummett, Wichita State
- 1990 Dan Smith, Creighton
- 1991 Kennie Steenstra, Wichita State
- 1992 Alan Benes, Creighton
- 1993 Darren Dreifort, Wichita State
- 1994 Shane Dennis, Wichita State
- 1995 Mike Drumright, Wichita State
- 1996 Doug Robertson, Bradley
- 1997 Rob Garola, Missouri State
- 1998 Marc Bluma, Wichita State
- 1999 Peyton Lewis, Creighton
- 2000 Ryan Miller, Evansville
- 2001 Nic Unga, UNI
- 2002 John Tetuan, Wichita State
- 2003 Brad Ziegler, Missouri State
- 2004 Mike Pelfrey, Wichita State
- 2005 Mike Pelfrey, Wichita State
- 2006 Aaron Shafer, Wichita State
- 2007 Ben Mancuso, Creighton
- 2008 Tim Clubb, Missouri State
- 2009 Buddy Baumann, Missouri State
- 2010 Jordan Cooper, Wichita State
- 2011 Charlie Lowell, Wichita State
- 2012 Nick Petree, Missouri State
- 2013 Chris Razo, Illinois State
- 2014 Kyle Freeland, Evansville
- 2015 Jon Harris, Missouri State
- 2016 Colin Poche, DBU
- 2017 Jake Fromson, Missouri State
- 2018 Trevor Conn, DBU
- 2019 Brent Headrick, Illinois State
- 2020 N/A*
- 2021 Jeremy Guerrero, Indiana State

NEWCOMER OF THE YEAR

- 1992 Mike Whitley, Missouri State
- 1993 Steve Hacker, Missouri State
- 1994 Dave Slemmer, Missouri State
- 1995 Brad Kennedy, Missouri State
- 1996 Lance Burkhart, Missouri State
- 1997 Brad Benson, Southern Illinois
- 1998 Rick Angell, Indiana State
- 1999 Peyton Lewis, Creighton
- 2000 Clint Barmes, Indiana State
- 2001 Jeremy Isenhower, Missouri State
- 2002 Toby Barnett, Southern Illinois
- 2003 Chad Muhlolland, Missouri State
- 2004 Cody Strait, Evansville
- 2005 Tim Brewer, Indiana State
- 2006 Ben Norton, Evansville
- 2007 Andy Masten, Creighton
- 2008 Jeremy Hauer, Creighton
- 2009 Travis Bennett, UNI
- 2010 Preston Springer, Wichita State
- 2011 Dan Kickham, Missouri State
- 2012 Dakota Bacus, Indiana State
- 2013 Brandon Peterson, Wichita State
- 2014 Brad Lombard, Indiana State
- 2015 Jacob Hendren, Illinois State
- 2016 Darick Hall, DBU
- 2017 Doug Still, Missouri State
- 2018 Kody Funderburk, DBU
- 2019 Collin Liberatore, Indiana State
- 2020 N/A*
- 2021 Aaron Beck, Indiana State

FRESHMAN OF THE YEAR

- 1994 Doug Robertson, Bradley
- 1995 Drue Council, Creighton
- 1996 Jerry Hairston, Southern Illinois
- 1997 Jim Pecararo, Southern Illinois
- 1998 Ryan Brunner, UNI
- 1999 Ryan Howard, Missouri State
- 2000 Mitch Stetter, Indiana State
- 2001 Bob Zimmermann, Missouri State
- 2002 Tony Roth, Creighton
- 2003 Mike Pelfrey, Wichita State
- 2004 Brett Sinkbeil, Missouri State
- 2005 Damon Sublett, Wichita State
- 2006 Aaron Shafer, Wichita State
- 2007 Brad Altback, Bradley
- 2008 Kevin Tokarski, Illinois State
- 2009 Kevin Medrano, Missouri State
- 2010 Eric Stamets, Evansville
- 2011 Nick Petree, Missouri State
- 2012 Tyler Burgess, Missouri State
- 2013 Tate Matheny, Missouri State
- 2014 Ryan Keaffaber, Indiana State
- 2015 Jake Burger, Missouri State
- 2016 Jameson Hannah, DBU
- 2017 Greyson Jenista, Wichita State
- 2018 Brendan Dougherty, Bradley
- 2019 Jimmy Glowne, DBU
- 2020 Dakota Kotowski, Missouri State
- 2021 Kaleb Hannahs, Valparaiso

**Partial season only; remainder of the season canceled due to COVID-19 pandemic*

ALL-TOURNAMENT TEAMS

1985

1B Dan Juenke, Wichita State
 2B Scott Melvin, Bradley
 3B Dan Raley, Wichita State
 SS Arnie Beyeler, Wichita State
 OF Bob Zeihen, Indiana State
 OF Shawn Land, Wichita State
 OF Tom Pease, Indiana State
 C Loren White, Illinois State
 DH Boi Rodriguez, Indiana State
 P Blaise Ilsley, Indiana State
 P Ken Greenwood, Wichita State
MPP Dan Juenke, Wichita State

1986

1B Jim Limperis, Southern Illinois
 2B Mike Lexa, Indiana State
 3B Boi Rodriguez, Indiana State
 SS Arnie Beyeler, Wichita State
 OF Paul Frye, Indiana State
 OF Bob Zeihen, Indiana State
 OF Jeff Bonacquista, Wichita State
 C Mike Eberle, Indiana State
 DH Dave Travis, Indiana State
 P Paul Quinzer, Indiana State
 P Todd Neibel, Southern Illinois
MPP Dave Travis, Indiana State

1987

1B Dave Fleita, Creighton
 2B Mitch Hannahs, Indiana State
 3B Boi Rodriguez, Indiana State
 SS Dan Roman, Indiana State
 OF Tim Raley, Wichita State
 OF Kent Headley, Wichita State
 OF Bob Zeihen, Indiana State
 C Eric Wedge, Wichita State
 DH Gary Selvera, Creighton
 P Mike Gardiner, Indiana State
 P David Haas, Wichita State
MPP Tim Raley, Wichita State

1988

1B Oneri Fleita, Creighton
 2B Mark Standiford, Wichita State
 3B Mike Cage, Indiana State
 SS Mike Lansing, Wichita State
 OF Larry Russell, Indiana State
 OF Chad McDonald, Indiana State
 OF Eric Boddie, Creighton
 C Eric Wedge, Wichita State
 DH Dan Raley, Wichita State
 P Pat Cedeno, Wichita State
 P Russ Menczywor, Creighton
 P Dave Driggers, Creighton
MPP Mark Standiford, Wichita State

1989

1B Mike Kirkpatrick, Southern Illinois
 2B Mitch Hannahs, Indiana State
 3B Chad McDonald, Indiana State
 SS Bobby Langer, Creighton
 OF Larry Russell, Indiana State
 OF Jim Audley, Wichita State
 OF Jeff Nelson, Southern Illinois
 C Don Prybylinski, Illinois State
 DH Jack Dahm, Creighton
 UT P.J. Forbes, Wichita State
 P Chris Schaefer, Indiana State
 P Mike Farrell, Indiana State
MPP Larry Russell, Indiana State

1990

1B Scott Stahoviak, Creighton
 2B Tim Davis, Southern Illinois
 3B Chad McDonald, Indiana State
 SS Dave Wrona, Southern Illinois
 OF Doug Shields, Southern Illinois
 OF Rick Freehling, Creighton
 OF Steve Hinton, Creighton
 C Ryan Martindale, Creighton
 DH Chad McConnell, Creighton
 UT Gary Delafuente, Bradley
 P Dan Smith, Creighton
 P Ed Stryker, Illinois State
MPP Doug Shields, Southern Illinois

1991

1B Chad McConnell, Creighton
 2B Billy Hall, Wichita State
 3B Scott Stahoviak, Creighton
 SS Chris Wimmer, Wichita State
 OF John LaMar, Indiana State
 OF Steve Hinton, Creighton
 OF Jim Audley, Wichita State
 C Doug Mirabelli, Wichita State
 DH Bob Geary, Southern Illinois
 UT Dave Doster, Indiana State
 P Kennie Steenstra, Wichita State
 P Tyler Green, Wichita State
MPP Tyler Green, Wichita State

1992

1B Jason White, Wichita State
 2B Dave Doster, Indiana State
 3B Steve Ruckman, Indiana State
 SS Tyson Kimm, Creighton
 OF Johnny LaMar, Indiana State
 OF Demetrius Dowler, Indiana State
 OF Kimera Bartee, Creighton
 C Doug Mirabelli, Wichita State
 DH Bob Langer, Creighton
 UT Kennie Steenstra, Wichita State
 P Charlie Gaudrone, Wichita State
 P Mike Brandley, Wichita State
MPP Mike Brandley, Wichita State

1993

1B Toby Smith, Wichita State
 2B Dave Doster, Indiana State
 3B Casey Blake, Wichita State
 SS Jason Adams, Wichita State
 OF Demetrius Dowler, Indiana State
 OF Mat Reese, Indiana State
 OF Kimera Bartee, Creighton
 C Stoney Burke, Indiana State
 DH Darren Dreifort, Wichita State
 UT J.J. Gottsch, Creighton
 P Jaime Bluma, Wichita State
 P Darren Dreifort, Wichita State
MPP Darren Dreifort, Wichita State

1994

1B John Gulick, Wichita State
 2B Don Spaniak, Illinois State
 3B Casey Blake, Wichita State
 SS Tyson Kimm, Creighton
 OF Matt Gainer, Illinois State
 OF Matt Rader, Bradley
 OF Carl Hall, Wichita State
 C Josh Markert, Bradley
 DH A.J. Walkanoff, Creighton
 UT Casey Fisk, Illinois State
 P Doug Robertson, Bradley
 P Mark Hahn, Illinois State
MPP Matt Gainer, Illinois State

1995

1B Steve Hacker, Missouri State
 2B Brian Warn, Indiana State
 3B Dan Howe, Creighton
 SS Dave Slemmer, Missouri State
 OF Richie Taylor, Wichita State
 OF Bryan Apolskis, Evansville
 OF Ric Johnson, Indiana State
 C David Ullery, Indiana State
 DH Todd Tatlock, Indiana State
 UT Jim Hill, Indiana State
 P Jarrod Mays, Missouri State
 P Jeff Leaman, Indiana State
MPP Jeff Leaman, Indiana State

1996

1B Adam McCollough, Wichita State
 2B Chris Curry, Missouri State
 3B Lance Burkhart, Missouri State
 SS Brad Kennedy, Missouri State
 OF Travis Wyckoff, Wichita State
 OF Aaron Pembroke, Evansville
 OF John Musachio, Bradley
 C J.J. Scerba, Missouri State
 DH Chris Wold, Bradley
 UT Jerry Hairston, Southern Illinois
 P Jarrod Mays, Missouri State
 P Scott Geitz, Missouri State
MPP Brad Kennedy, Missouri State

1997

1B Jason Hart, Missouri State
 2B Chris Curry, Missouri State
 3B Joey Blue, Wichita State
 SS Jerry Hairston, Southern Illinois
 OF Jeff Ryan, Wichita State
 OF Ryan Knox, Illinois State
 OF Matt Cepicky, Missouri State
 C Nathan Reese, Wichita State
 DH Nick Kays, Missouri State
 UT Brad Benson, Southern Illinois
 P Scott Geitz, Missouri State
 P Jeremy Brown, Evansville
MPP Nick Kays, Missouri State

1998

1B Jason Hart, Missouri State
 2B Chris Curry, Missouri State
 3B Koyie Hill, Wichita State
 SS Zach Sorensen, Wichita State
 OF Tyler Thompson, Indiana State
 OF Brian McMillin, Evansville
 OF Jeff Ryan, Wichita State
 C Brian Preston, Wichita State
 DH Joey Blue, Wichita State
 P Willie Glen, Evansville
 P Steve Foral, Wichita State
MPP Brian Preston, Wichita State

1999

C Brian Preston, Wichita State
 1B Pat Magness, Wichita State
 2B Blake Blasi, Wichita State
 SS Kevin Hooper, Wichita State
 3B Ryan Gripp, Creighton
 UT Peyton Lewis, Creighton
 DH Ryan Duncheon, Illinois State
 OF Ryan Knox, Illinois State
 OF Troy Carley, Creighton
 OF Tim Hayes, Wichita State
 P Jason Krafft, Wichita State
 P B.J. Burkhart, Illinois State
MPP Kevin Hooper, Wichita State

2000

C Ben Margalski, Missouri State
 1B Ryan Howard, Missouri State
 2B Blake Blaski, Wichita State
 SS Clint Barmes, Indiana State
 3B Koyie Hill, Wichita State
 OF Brian Burgamy, Wichita State
 OF Doug Schoenekase, Evansville
 OF Chad Zaucha, Indiana State
 DH Phil Broshears, Evansville
 UT Vince Serafini, Evansville
 P Dan Gooris, Creighton
 P Adam Peterson, Wichita State
MPP Brian Burgamy, Wichita State

2001

C Matt Serafini, Evansville
 1B John Purdom, Indiana State
 2B Matt Gardner, Missouri State
 SS Travis Welsch, UNI
 3B Aaron McEachran, UNI
 OF Ryan Brunner, UNI
 OF Seth Patterson, UNI
 OF Kevin Egli, Indiana State
 DH Mike Sanchez, Illinois State
 UT Brad Pierce, Indiana State
 P Nic Ungs, UNI
 P Mitch Stetter, Indiana State
MPP Ryan Brunner, UNI

2002

C Tony Piazza, Missouri State
 1B Donnie Watchowski, Missouri State
 2B Brian Burgamy, Wichita State
 SS Shaun Marcum, Missouri State
 3B Brandon Green, Wichita State
 OF Randy Walter, Wichita State
 OF Dustin Hawkins, Wichita State
 OF Michael Miller, Indiana State
 DH Matt Gardner, Missouri State
 UT Brooks Colvin, Missouri State
 P Matt Palmer, Missouri State
 P John Tetuan, Wichita State
MPP Randy Walter, Wichita State

2003

C Tony Piazza, Missouri State
 1B John Purdom, Indiana State
 2B Greg Andrews, Southern Illinois
 SS Nick McCoola, Wichita State
 3B Brandon Green, Wichita State
 OF Nick Blasi, Wichita State
 OF Rick Wilson, Missouri State
 OF Drew Moffitt, Wichita State
 DH Toby Barnett, Southern Illinois
 UT Shaun Marcum, Missouri State
 P Mike Pelfrey, Wichita State
 P David Sanders, Wichita State
MPP David Sanders, Wichita State

2004

C Dustin Knight, Evansville
 1B Nathan Emrick, Southern Illinois
 2B Greg Andrews, Southern Illinois
 SS Nick McCoola, Wichita State
 3B Brandon Green, Wichita State
 OF Nick Blasi, Wichita State
 OF Zach Daeges, Creighton
 OF Drew Moffitt, Wichita State
 DH Dave Schultz, Creighton
 UT Mark Johnson, Wichita State
 P Josh Joiner, Southern Illinois
 P Jerome Foster, Wichita State
MPP Drew Moffitt, Wichita State

2005

C Tony Daniel, Creighton
 1B Erik Alvarez, Southern Illinois
 2B Tony Roth, Creighton
 3B Gabe Lapito, Creighton
 SS Brad Dutton, Creighton
 UT Derek Schermerhorn, Wichita State
 DH Danny Jackson, Wichita State
 OF Chase Odenreider, Creighton
 OF Rance Fosdick, Indiana State
 OF Kevin Koski, Southern Illinois
 P Mike Pelfrey, Wichita State
 P Travis Banwart, Wichita State
MVP Danny Jackson, Wichita State

2006

C Clay Coulter, Missouri State
 1B Kasey Wahl, Evansville
 2B Kyle Smith, Evansville
 SS Robbie Minor, Evansville
 3B Kirk Bacsu, Evansville
 UT Tim Rafferty, Missouri State
 DH Matt Weglarz, Missouri State
 OF Kern Watts, Evansville
 OF Blake Hurlbutt, Wichita State
 OF Nolan Keane, Missouri State
 P Ross Detwiler, Missouri State
 P Matt Brinkmann, Evansville
MVP Kasey Wahl, Evansville

2007

C Kyle Paul, Missouri State
 1B Darin Ruf, Creighton
 2B Michael Lam, Creighton
 SS Chad Ogden, Creighton
 3B Conor Gillaspie, Wichita State
 UT Derek Schermerhorn, Wichita State
 DH Peter Malinowski, Bradley
 OF Andy Dirks, Wichita State
 OF Ross Sinclair, Creighton
 OF Matt Brown, Wichita State
 P Pat Venditte, Creighton
 P Zak Moore, Creighton
MVP Pat Venditte, Creighton

2008

C Tyler Weber, Wichita State
 1B Josh Mazzola, Missouri State
 2B Josh Workman, Wichita State
 SS Dusty Coleman, Wichita State
 3B Conor Gillaspie, Wichita State
 UT Chris Playter, Missouri State
 DH Adam Hills, Southern Illinois
 OF Andy Dirks, Wichita State
 OF Kevin Hall, Wichita State
 OF Nolan Keane, Missouri State
 P Rob Musgrave, Wichita State
 P Cody Adams, Southern Illinois
MVP Conor Gillaspie, Wichita State

2009

C Cody Lassley, Wichita State
 1B Brian Jett, Indiana State
 2B Vicente Cafaro, Creighton
 SS Elliot Soto, Creighton
 3B Jimmy Swift, Creighton
 UT Chance Sossamon, Wichita State
 DH Ryan Jones, Wichita State
 OF Chris Playter, Missouri State
 OF Ryan Engrav, Wichita State
 OF Robbie Knight, Creighton
 P Brandon Koenigstein, Creighton
 P Jordan Cooper, Wichita State
MVP Ryan Engrav, Wichita State

2010

C Matt Mirabal, Illinois State
 1B Zach Amrein, Illinois State
 2B Kevin Tokarski, Illinois State
 SS Eric Stamets, Evansville
 3B Cody Fick, Evansville
 UT Kevin Medrano, Missouri State
 UT Ryan Court, Illinois State
 DH Evan Kohli, Illinois State
 OF Bret Bascue, Wichita State
 OF Greg Wallace, Evansville
 OF Trever Adams, Creighton
 P Tim Kelley, Wichita State
 P Kenny Long, Illinois State
MVP Kevin Tokarski, Illinois State

2011

C Chris O'Brien, Wichita State
 1B Brock Chaffin, Missouri State
 2B Kevin Medrano, Missouri State
 SS Tyler Wampler, Indiana State
 3B Brent Seifert, Missouri State
 UT Cody Fick, Evansville
 OF Don Lambert, Wichita State
 OF Aaron Conway, Missouri State
 OF Clay Cuno, Creighton
 OF Trever Adams, Creighton
 P J.C. Casey, Missouri State
 P Jonas Dufek, Creighton
 P Greg Hellhake, Creighton
MVP Jonas Dufek, Creighton

2012

C Brian Bajer, Southern Illinois
 1B Chris Serritella, Southern Illinois
 2B Jake Peter, Creighton
 SS Eric Cheray, Missouri State
 3B Chance Ross, Creighton
 UT Nick Judkins, Creighton
 DH Keenen Maddox, Missouri State
 OF Mike Gerber, Creighton
 OF Chad Hinshaw, Illinois State
 OF Brennan Murphy, Creighton
 P Todd Eaton, Southern Illinois
 P Cody Schumacher, Missouri State
MVP Mike Gerber, Creighton

2013

C Mike Hollenbeck, Illinois State
 1B Kyle Stanton, Illinois State
 2B Tanner Dearman, Wichita State
 SS Brett Kay, Illinois State
 3B Erik Harbutz, Wichita State
 UT Tyler Baker, Wichita State
 DH Johnny Coy, Wichita State
 OF Garrett Bayliff, Wichita State
 OF Chad Hinshaw, Illinois State
 OF Mikel Mucha, Wichita State
 P Kris Gardner, Wichita State
 P Dan Savas, Illinois State
MVP Garrett Bayliff, Wichita State

2014

C Mike Hollenbeck, Illinois State
 1B Mason Snyder, Illinois State
 2B Drew Turbin, Dallas Baptist
 SS Camden Duzenack, Dallas Baptist
 3B Brock Stewart, Illinois State
 UT Mike Wesolowski, Dallas Baptist
 DH Logan Leverett, Illinois State
 OF Daniel Dwyer, Illinois State
 OF Tate Matheny, Missouri State
 OF Max Murphy, Bradley
 P Dylan Craig, Illinois State
 P Cy Sneed, Dallas Baptist
MVP Camden Duzenack, Dallas Baptist

2015

C Gunnar Troutwine, Wichita State
 1B Ryan Tinkham, Wichita State
 2B Eric Cheray, Missouri State
 SS Tyler Leffler, Bradley
 3B Dylan Becker, Missouri State
 UT Chris Godinez, Bradley
 DH Trooper Reynolds, Dallas Baptist
 OF Landon Curry, Indiana State
 OF Tate Matheny, Missouri State
 OF Mikel Mucha, Wichita State
 P Jeff Degano, Indiana State
 P Matt Hall, Missouri State
MVP Eric Cheray, Missouri State

2016

C Matt Duce, Dallas Baptist
 1B Justin Paulsen, Missouri State
 2B Aaron Meyer, Missouri State
 SS Camden Duzenack, Dallas Baptist
 3B Jake Burger, Missouri State
 UT Darick Hall, Dallas Baptist
 DH Luke Mangieri, Bradley
 OF Spencer Johnson, Missouri State
 OF Josh Jyawook, Evansville
 OF Tony Rosselli, Indiana State
 P Sam Perez, Missouri State
 P Colin Poche, Dallas Baptist
MVP Spencer Johnson, Missouri State

2017

C Dominic Bifano, Indiana State
 1B Jeff Zahn, Indiana State
 2B Derek Parola, Illinois State
 SS Graig Shepherd, Evansville
 3B Tim Millard, DBU
 UT Nick Zouras, Illinois State
 DH Matt Duce, DBU
 OF Jameson Hannah, DBU
 OF Hunter Steinmetz, Missouri State
 OF Devlin Granberg, DBU
 P Brady Huffman, Illinois State
 P Jake Fromson, Missouri State
MVP Devlin Granberg, DBU

2018

C Scott Kapers, Valparaiso
 1B Ben Whetstone, Missouri State
 2B Andrew Ivelia, Bradley
 SS Connor Kopach, Southern Illinois
 3B Tim Millard, DBU
 UT John Privitera, Missouri State
 DH Garrett Wolforth, DBU
 OF Jameson Hannah, DBU
 OF Brooks Zimmerman, Missouri State
 OF Devlin Granberg, DBU
 P Dylan Coleman, Missouri State
 P Jordan Martinson, DBU
MVP Ben Whetstone, Missouri State

2019

C Herbert Iser, DBU
 1B Andres Sosa, DBU
 2B Jarrod Watkins, Indiana State
 3B Joe Butler, Illinois State
 SS Aidan Huggins, Illinois State
 DH Chris Ayers, Indiana State (MVP)
 OF Ian Walters, Southern Illinois
 OF Luke Bandy, DBU
 OF CJ Huntley, Indiana State
 P Tyler Whitbread, Indiana State
 P Jordan Martinson, DBU
 P Brent Headrick, Illinois State
MVP Chris Ayers, Indiana State

2020

Partial season only; Tournament canceled due to COVID-19 pandemic

2021

C Christian Boulware, DBU
 1B Philip Archer, Southern Illinois
 2B Jackson Glenn, DBU
 3B Brendan Dougherty, Bradley
 SS Jordan Schaffer, Indiana State
 SS Blayne Jones, DBU
 OF JT Weber, Southern Illinois
 OF Ellison Hanna II, Indiana State
 OF River Town, DBU
 OF Jace Grady, DBU
 P Jeremy Guerrero, Indiana State
 P Luke Eldred, DBU
MVP Jace Grady, DBU

2004

Nick Baughman, Southern Illinois
 Nick Blasi, Wichita State
 Brad Canada, Bradley
 Brooks Colvin, Southwest Missouri State
 Brandon Green, Wichita State
 Tommy Hottovy, Wichita State
 Mark Johnson, Wichita State
 Gabe Lapito, Creighton
 Brian Meischner, Bradley
 Drew Moffitt, Wichita State
 Joe Muich, Wichita State
 Tony Roth, Creighton
 Logan Sorensen, Wichita State
 Brian Spielmann, Bradley
 Nate Whitney, Illinois State

2005

Brad Canada, Bradley
 Phil Napolitan, Wichita State
 P.J. Finigan, Southern Illinois
 Gabe Lapito, Creighton
 Brian Spielmann, Bradley
 Joe Muich, Wichita State
 Zach Daeges, Creighton
 Tony Roth, Creighton
 Kevin Koski, Southern Illinois
 Adam Rogers, Evansville
 Chris Schmidt, Indiana State
 Brandon Bird, Creighton
 Matt Weglarz, SMS

2006

Nevin Ashley, Indiana State
 Gabe Bauer, Evansville
 Zach Daeges, Creighton
 Jake Eigsti, Indiana State
 Ryan Eigsti, Bradley
 Grant Gerrard, Southern Illinois
 Kevin Koski, Southern Illinois
 Chris Krawczyk, Missouri State
 Robbie Minor, Evansville
 Rob Musgrave, Wichita State
 Adam Rogers, Evansville
 Kenny Waddell, Wichita State
 Kasey Wahl, Evansville
 Matt Weglarz, Missouri State

2007

Eitan Barbalat, Bradley
 Ryan Curry, Bradley
 Ryan Eigsti, Bradley
 Mark Kelly, Southern Illinois
 Kevin Koski, Southern Illinois
 Michael Lam, Creighton
 Ben Mancuso, Creighton
 Ryan Mantle, Missouri State
 Tanner Mattson, Missouri State
 Rob Musgrave, Wichita State
 Darin Ruf, Creighton
 Chris Schmidt, Indiana State
 Aaron Shafer, Wichita State
 Kai Tuomi, Evansville
 Kasey Wahl, Evansville

2008

Eitan Barbalat, Bradley
 Grant Escue, Bradley
 Darin Ruf, Creighton
 Chris Schmidt, Indiana State
 Ben Carlson, Missouri State
 Tim Clubb, Missouri State
 Ryan Mantle, Missouri State
 Chris Playter, Missouri State
 Taylor Sinclair, UNI
 Mark Kelly, Southern Illinois
 Andy Dirks, Wichita State
 Dusty Coleman, Wichita State
 Rob Musgrave, Wichita State

2009

Buddy Baumann, Missouri State
 Ben Carlson, Missouri State
 Ryan Court, Illinois State
 Brayden Drake, Missouri State
 Andrew Dunn, Southern Illinois
 Grant Escue, Bradley
 John Foley, Evansville
 Robbie Knight, Creighton
 Clint McKeever, Wichita State
 Chris Playter, Missouri State
 Darin Ruf, Creighton
 Brady Shoemaker, Indiana State

2010

Alex Acheson, Evansville
 Bret Bascue, Wichita State
 Kyle Burnam, Indiana State
 Jordan Cooper, Wichita State
 Trentt Copeland, Evansville
 Ryan Court, Illinois State
 Keegan Dennis, Evansville
 Ben Ferrell, Indiana State
 Luke Fieser, Indiana State
 Nathan Forer, Southern Illinois
 Logan Hoch, Wichita State
 Cody Lassley, Wichita State
 T.J. Roemmich, Creighton

2011

Jared Baehl, Evansville
 Ty Blach, Creighton
 Kyle Burnam, Indiana State
 Aaron Conway, Missouri State
 Trentt Copeland, Evansville
 Ryan Court, Illinois State
 Kevin Hall, Wichita State
 Koby Kraemer, Indiana State
 Jeremy Lucas, Indiana State
 Brent Seifert, Missouri State
 Alex Staehely, Creighton
 Jimmy Swift, Creighton

2012

Ty Blach, Creighton
 Trentt Copeland, Evansville
 Kevin Hall, Wichita State
 Jon Hedges, Indiana State
 Chad Hinshaw, Illinois State
 Jason Hockemeyer, Evansville
 Nick Judkins, Creighton
 James Kohler, Evansville
 Koby Kraemer, Indiana State
 Jeremy Lucas, Indiana State
 Austin Montgomery, Southern Illinois
 Brent Seifert, Missouri State

2013

Eric Aguilera, Illinois State
 Garrett Bayliff, Wichita State
 Eric Cheray, Missouri State
 Tyler Dray, Southern Illinois
 Chad Hinshaw, Illinois State
 Zac Johnson, Illinois State
 Kevin Kaczmarek, Evansville
 Koby Kraemer, Indiana State
 Austin Montgomery, Southern Illinois
 Devin Moore, Indiana State
 Brandon Peterson, Wichita State
 Mike Tauchman, Bradley

2014

Dylan Becker, Missouri State
Sam Coonrod, Southern Illinois
Landon Curry, Indiana State
Paul DeJong, Illinois State
Tyler Dray, Southern Illinois
Mike Fitzgerald, Indiana State
Kevin Kaczmarek, Evansville
Daniel Salters, Dallas Baptist
Conor Smith, Missouri State

Isaac Smith, Bradley

Josh Urban, Dallas Baptist
Mike Wesolowski, Dallas Baptist

2015

Elliot Ashbeck, Bradley
 Dylan Becker, Missouri State
 Drew Carlile, Bradley
 Landon Curry, Indiana State
 Jeff Degano, Indiana State
 Paul DeJong, Illinois State
 Tagg Duce, Dallas Baptist
 Camden Duzenack, Dallas Baptist
 Jacob Hendren, Illinois State
 Kevin Kaczmarek, Evansville
 Chane Lynch, Dallas Baptist
 Sam Perez, Missouri State
 Ryan Sabo, Southern Illinois
 Daniel Salters, Dallas Baptist.

2016

Logan Blackfan, Southern Illinois
 Jake Burger, Missouri State
 Camden Duzenack, Dallas Baptist
 Seth Elledge, Dallas Baptist
 Darick Hall, Dallas Baptist
 Jacob Hendren, Illinois State
 Alex Jefferson, Missouri State
 Spencer Johnson, Missouri State
 Josh Jyawook, Evansville
 Sam Perez, Missouri State
 Colin Poche, Dallas Baptist
 Ryan Sabo, Southern Illinois
 Daniel Sweet, Dallas Baptist

2017

Reagan Biechler, Wichita State
 Collin Braithwaite, Illinois State
 Camden Duzenack, DBU
 Seth Elledge, DBU
 Devlin Granberg, DBU
 Alex Jefferson, Missouri State
 Jordan Knutson, Missouri State
 Greg Lambert, Southern Illinois
 Owen Miller, Illinois State
 Kyle Moore, Indiana State
 Ryan Sabo, Southern Illinois
 Travis Stone, DBU
 Nathan Stong, Bradley

2018

Michael Baird, Southern Illinois
 Jarod Bayless, DBU
 Logan Blackfan, Southern Illinois
 Collin Braithwaite, Illinois State
 Devlin Granberg, DBU
 Kragen Kechely, DBU
 Drew Millas, Missouri State
 Owen Miller, Illinois State
 John Rave, Illinois State
 Andy Shadid, Bradley
 Luke Shadid, Bradley
 Jon Tieman, Valparaiso
 Ben Whetstone, Missouri State

2019

Joe Aeilts, Illinois State
 Jarod Bayless, DBU
 Blake Billinger, Valparaiso
 Joe Butler, Illinois State
 Burl Carraway, DBU
 Cole Cook, Bradley
 Steven Fitzsimmons, Valparaiso
 Jackson Glenn, DBU
 Brad Harrison, Southern Illinois
 Brent Headrick, Illinois State
 Collin Liberatore, Indiana State
 Evan Sandmann, DBU
 Andy Shadid, Bradley
 Luke Shadid, Bradley
 Jon Tieman, Valparaiso

2020

Austin Bell, DBU
 Dan Bolt, Bradley
 Burl Carraway, DBU
 Joe Butler, Illinois State
 Jack Duffy, Missouri State
 Steven Fitzsimmons, Valparaiso
 Kragen Kechely, DBU
 Collin Liberatore, Indiana State
 Michael Seby, Illinois State
 Luke Shadid, Bradley*
 Peyton Sherlin, DBU
 Jon Tieman, Valparaiso
 Ian Walters, Southern Illinois
 * Scholar-Athlete of the Year

2021

Philip Archer, Southern Illinois
 Joe Butler, Illinois State
 Brendan Dougherty, Bradley
 Noah Farmer, Southern Illinois
 Steven Fitzsimmons, Valparaiso
 Jackson Glenn, DBU
 Jeremy Guerrero, Indiana State
 Brad Harrison, Southern Illinois
 Jake McCaw, Illinois State
 Jed Moscot, Bradley
 Peyton Sherlin, DBU
 River Town, DBU
 J.T. Weber, Southern Illinois
 Max Wright, Indiana State
 * Scholar-Athlete of the Year

**ANNUAL OVERALL
STAT LEADERS**

BATTING AVERAGE (.491)

1975	.449, Randy Gonzalez, New Mexico St.
1976	.452, Jeff Brisson, Indiana State
1977	.421, Myron Marquardt, New Mexico St.
1978	.431, Bob Bomerito, Wichita State
1979	.491, Wallace Johnson, Indiana State
1980	.455, Pete Piskol, Indiana State
1981	.457, Randy Schwartz, Creighton
1982	.421, Dave Schrage, Creighton
1983	.471, Don Montgomery, Creighton
1984	.389, John LaRocco, Illinois State
1985	.419, Bob Zeihan, Indiana State
1986	.411, Paul Frye, Indiana State
1987	.417, Dan Roman, Indiana State
1988	.408, Oneri Fleita, Creighton
1989	.437, Mitch Hannahs, Indiana State
1990	.404, Todd Schroeder, Illinois State
1991	.449, Scott Stahoviak, Creighton
1992	.442, John LaMar, Indiana State
1993	.398, Demetrius Dowler, Indiana State
1994	.412, Braden Gibbs, Southern Illinois
1995	.460, Todd Tatlock, Indiana State
1996	.400, Travis Wyckoff, Wichita State
1997	.409, Pat Magness, Wichita State
1998	.464, Pat Magness, Wichita State
1999	.414, Matt Cepicky, Missouri State
2000	.391, Blake Blasi, Wichita State
	.391, Koyie Hill, Wichita State
2001	.394, Jared Dufault, Illinois State
2002	.406, Jon Peacock, Illinois State
2003	.388, Luke Miller, Evansville
2004	.397, Jon Smith, Bradley
2005	.388, P.J. Finigan, Southern Illinois
2006	.394, Damon Sublett, Wichita State
2007	.416, Ryan Curry, Bradley
2008	.419, Conor Gillaspie, Wichita State
2009	.414, Brayden Drake, Missouri State
2010	.412, Kevin Tokarski, Illinois State
2011	.410, Chris O'Brien, Wichita State
2012	.389, Chris Serritella, Southern Illinois
2013	.425, Mike Tauchman, Bradley
2014	.389, Casey Gillaspie, Wichita State
2015	.465, Kevin Kaczmarek, Evansville
2016	.350, Hunter Owen, Indiana State
2017	.359, Devlin Granberg, DBU
2018	.443, Devlin Granberg, DBU
2019	.346, Joe Aeilts, Illinois State
2020*	.415, Jimmy Glowneke, DBU
2021	.367, Jordan Schaffer, Indiana State
	.367, Jake McCaw, Illinois State

HITS (125)

1975	66, Randy Gonzalez, New Mexico State
1976	72, Rick Murray, Southern Illinois
1977	58, Tom Eaton, Tulsa
	58, Bruce Humphrey, Tulsa
1978	109, Bob Bomerito, Wichita State
1979	107, Joe Carter, Wichita State
1980	124, Joe Carter, Wichita State
1981	119, Phil Stephenson, Wichita St.
1982	124, Jim Thomas, Wichita State
1983	112, Russ Morman, Wichita State
1984	71, Tony Collins, Indiana State
1985	113, Kevin Penner, Wichita State
1986	81, Gerry Pitchford, Southern Ill.
	81, Tim Raley, Wichita State
1987	115, Tim Raley, Wichita State
1988	98, Oneri Fleita, Creighton
1989	117, P.J. Forbes, Wichita State
1990	76, Todd Schroeder, Illinois State
1991	125, Chris Wimmer, Wichita State
1992	97, Chris Wimmer, Wichita State
1993	105, Joey Jackson, Wichita State
1994	93, Carl Hall, Wichita State
1995	106, Jason Adams, Wichita State
1996	94, Travis Wyckoff, Wichita State
1997	91, Jason Hart, Missouri State
1998	115, Jeff Ryan, Wichita State
1999	106, Blake Blasi, Wichita State
2000	102, Koyie Hill, Wichita State
2001	91, Aaron McEachran, UNI
2002	96, Brian Burgamy, Wichita State
2003	96, Dant'e Brinkley, Missouri State
2004	101, Brandon Green, Wichita State
2005	96, Derek Schermerhorn, Wichita State
2006	93, Matt Brown, Wichita State
2007	96, Conor Gillaspie, Wichita State
2008	98, Conor Gillaspie, Wichita State
2009	89, Nick Ciolli, Indiana State
2010	91, Greg Wallace, Evansville
2011	100, Chris O'Brien, Wichita State
2012	91, Chris Serritella, Southern Illinois
2013	91, Garrett Bayliff, Wichita State
2014	82, Casey Gillaspie, Wichita State
2015	86, Kevin Kaczmarek, Evansville
2016	82, Jake Burger, Missouri State
2017	88, Jameson Hannah, DBU
2018	112, Devlin Granberg, DBU
2019	88, Joe Aeilts, Illinois State
2020*	30, Ian Walters, Southern Illinois
2021	86, Jackson Glenn, DBU

DOUBLES (34)

1975	16, Randy Delph, Louisville
1976	14, Jeff Brisson, Indiana State
1977	14, Bruce Humphrey, Tulsa
1978	29, Bob Bomerito, Wichita State
1979	21, Mitch Chilton, Tulsa
1980	34, Joe Carter, Wichita State
1981	23, Phil Stephenson, Wichita State
1982	30, Phil Stephenson, Wichita State
1983	19, Russ Morman, Wichita State
1984	24, Tim Raley, Wichita State
1985	27, Dan Juenke, Wichita State
1986	22, Mark Standiford, Wichita State
1987	24, Daren Epley, Bradley
1988	30, Oneri Fleita, Creighton
1989	27, Eric Wedge, Wichita State
1990	22, Scott Stahoviak, Creighton
1991	26, Scott Stahoviak, Creighton
1992	23, Scot McCloughan, Wichita State
	23, John LaMar, Indiana State
1993	21, Chad Lakin, Missouri State
1994	26, Tyson Kimm, Creighton
1995	25, Jason Adams, Wichita State
1996	29, Travis Wyckoff, Wichita State
1997	25, Jeff Ryan, Wichita State
1998	33, Jeff Ryan, Wichita State
1999	28, Blake Blasi, Wichita State
2000	24, Pat Magness, Wichita State
2001	23, Brian Burgamy, Wichita State
2002	22, Matt Gardner, Missouri State
	22, Alex Dvorsky, UNI
2003	23, Logan Sorensen, Wichita State
2004	27, Brandon Green, Wichita State
2005	23, Matt Brewer, Southern Illinois
2006	23, Matt Brown, Wichita State
2007	27, Conor Gillaspie, Wichita State
2008	25, Brandon Douglas, UNI
2009	22, Jeff Taliaferro, UNI
2010	25, Kevin Tokarski, Illinois State
2011	25, Chris O'Brien, Wichita State
2012	24, Chris Serritella, Southern Illinois
2013	19, Kyle Stanton, Illinois State
2014	21, Paul DeJong, Illinois State
2015	22, Jake Burger, Missouri State
2016	23, Owen Miller, Illinois State
	23, Logan Blackfan, Southern Illinois
2017	25, Greg Lambert, Southern Illinois
2018	24, Jameson Hannah, DBU
2019	19, Jackson Glenn, DBU
2020*	6, two tied
2021	20, Tristan Peters, Southern Illinois
	20, Philip Archer, Southern Illinois

TRIPLES (13)

1975	8, Bob Roberts, Louisville
1976	7, John Horscheidt, Southern Illinois
1977	8, Myron Marquardt, New Mexico State
1978	7, Bob Bomerito, Wichita State
1979	9, Jim Shadid, Bradley
1980	13, Joe Carter, Wichita State
1981	8, Phil Stephenson, Wichita State
1982	12, Jim Thomas, Wichita State
1983	10, Rob Baker, Indiana State
1984	7, Jim Sullivan, Indiana State
1985	9, Tim Raley, Wichita State
1986	9, Tim Raley, Wichita State
1987	12, Tim Raley, Wichita State
1988	10, Bob Zeihan, Indiana State
1989	13, P.J. Forbes, Wichita State
1990	10, Todd Schroeder, Illinois State
1991	12, Jim Audley, Wichita State
1992	10, Demetrius Dowler, Indiana State
1993	7, Chad Huebner, Creighton
	7, Carl Hall, Wichita State
1994	7, Brian Przespolewski, Indiana State
	7, Jim Hill, Indiana State
	7, Carl Hall, Wichita State
1995	6, Tom Owen, UNI
1996	7, Brad Kennedy, Missouri State
	7, Randy Young, Wichita State
1997	9, Mike Byas, Missouri State
1998	7, Jeff Ryan, Wichita State
1999	7, Kevin Hooper, Wichita State
	7, Joe Schley, Southern Illinois
2000	7, Clint Barmes, Indiana State
	7, Kevin Egli, Indiana State
2001	12, Dant'e Brinkley, Missouri State
2002	7, Chris Hinrichs, Creighton
2003	8, Ryan Fitzgerald, Creighton
2004	6, Nick Blasi, Wichita State
2005	7, Dan Norquist, Creighton
2006	7, Nevin Ashley, Indiana State
2007	6, Kern Watts, Evansville
2008	8, Conor Gillaspie, Wichita State
2009	8, Aaron Conway, Missouri State
2010	13, Greg Wallace, Evansville
2011	7, Robby Ort, Indiana State
2012	8, Ty Wiesemeyer, Illinois State
2013	6, Mike Gerber, Creighton
	6, Robby Ort, Indiana State
2014	7, Daniel Salters, Dallas Baptist
2015	9, Kevin Kaczmarek, Evansville
2016	8, Andy DeJesus, Indiana State
2017	6, Tony Rosselli, Indiana State
2018	5, Chase Dawson, Valparaiso
2019	5, Chase Dawson, Valparaiso
	5, Brendan Dougherty, Bradley
2020*	3, Jeremy Gaines, Illinois State
2021	4, Ryan Cermak, Illinois State
	4, Kenton Crews, Evansville

HOME RUNS (37)

1975	11, Ed Stephenson, Tulsa
1976	14, Ed Stephenson, Tulsa
1977	9, Kenny Moore, Tulsa
1978	15, Bruce Morrison, Wichita State
1979	21, Kevin Delimat, New Mexico State
1980	22, Mike Davis, Wichita State
1981	24, Joe Carter, Wichita State
1982	25, Charlie O'Brien, Wichita State
1983	23, Russ Morman, Wichita State
1984	16, Tony Collins, Indiana State
1985	20, Boi Rodriguez, Indiana State
1986	14, Mike Eberle, Indiana State
	14, Robert Jones, Southern Illinois
	14, Boi Rodriguez, Indiana State
1987	18, Rick Olivas, Wichita State
1988	28, Mark Standiford, Wichita State
1989	23, Eric Wedge, Wichita State
1990	12, Scott Lothery, Illinois State
	12, Pat Meares, Wichita State
1991	19, Brad James, Illinois State
1992	17, Dan Frye, Indiana State
1993	22, Darren Dreifort, Wichita State
1994	15, Steve Hacker, Missouri State
1995	37, Steve Hacker, Missouri State
1996	22, Casey Blake, Wichita State
1997	20, Jason Hart, Missouri State
1998	28, Jason Hart, Missouri State
1999	30, Matt Cepicky, Missouri State
2000	18, Ryan Howard, Missouri State
	18, Pat Magness, Wichita State
2001	25, Ryan Brunner, UNI
2002	16, Drew Moffitt, Wichita State
2003	18, Drew Moffitt, Wichita State
2004	26, Drew Moffitt, Wichita State
2005	12, Erik Lis, Evansville
2006	13, Pat Tumity, Evansville
	13, Zach Daeges, Creighton
2007	11, Tyler Weber, Wichita State
2008	17, Ben Carlson, Missouri State
2009	16, Ben Carlson, Missouri State
2010	19, Cody Fick, Evansville
2011	14, Trever Adams, Creighton
2012	13, Jordan Sivertsen, Southern Illinois
2013	11, Casey Gillaspie, Wichita State
2014	15, Casey Gillaspie, Wichita State
2015	14, Paul DeJong, Illinois State
2016	24, Spencer Johnson, Missouri State
2017	24, Austin Listi, DBU
2018	16, Tim Millard, DBU
2019	18, Bryce Ball, DBU
2020*	7, two tied
2021	21, Jackson Glenn, DBU

RUNS (125)

1975	59, Randy Gonzalez, New Mexico State
1976	53, John Horscheidt, Southern Illinois
1977	45, Tom Eaton, Tulsa
1978	61, Matt Yeager, Wichita State
1979	85, Mike Davis, Wichita State
1980	104, Phil Stephenson, Wichita State
1981	112, Phil Stephenson, Wichita State
1982	125, Loren Hibbs, Wichita State
1983	107, Jim Spring, Wichita State
1984	62, Victor Dunn, Wichita State
1985	92, Kevin Penner, Wichita State
1986	72, Arnie Beyeler, Wichita State
1987	102, Tim Raley, Wichita State
1988	77, Mark Standiford, Wichita State
1989	101, Mike Lansing, Wichita State
1990	60, Kurt Endebrock, Southern Illinois
	60, Mike Farrell, Indiana State
1991	99, Chris Wimmer, Wichita State
1992	87, Chris Wimmer, Wichita State
1993	89, Carl Hall, Wichita State
1994	82, Carl Hall, Wichita State
1995	89, Casey Blake, Wichita State
1996	90, Travis Wyckoff, Wichita State
1997	90, Track Wyckoff, Wichita State
1998	109, Jeff Ryan, Wichita State
1999	91, Pat Magness, Wichita State
2000	66, Blake Blasi, Wichita State
2001	72, Ryan Brunner, UNI
2002	68, Brian Burgamy, Wichita State
2003	68, Dant'e Brinkley, Missouri State
2004	79, Nick Blasi, Wichita State
2005	63, Dan Norquist, Creighton
2006	70, Josh Workman, Wichita State
2007	59, Jim Viscomi, Evansville
2008	84, Andy Dirks, Wichita State
2009	65, Brady Shoemaker, Indiana State
2010	70, Kevin Tokarski, Illinois State
2011	67, Tyler Gimes, Wichita State
2012	56, Chris Serritella, Southern Illinois
2013	54, Chad Hinshaw, Illinois State
2014	54, Austin Listi, Dallas Baptist
2015	57, Jarod Perry, Evansville
2016	59, Jake Burger, Missouri State
2017	69, Jake Burger, Missouri State
	69, Jameson Hannah, DBU
2018	72, Devlin Granberg, DBU
2019	57, Augie Isaacson, DBU
2020*	18, Nick Neville, Southern Illinois
2021	64, Nick Neville, Southern Illinois

RUNS BATTED IN (130)

1975	48, Steve Shatzer, Southern Illinois
1976	50, Rick Murray, Southern Illinois
1977	44, Bruce Humphrey, Tulsa
1978	86, Bob Bomerito, Wichita State
1979	101, Joe Carter, Wichita State
1980	98, Mike Davis, Wichita State
1981	120, Joe Carter, Wichita State
1982	130, Russ Morman, Wichita State
1983	105, Russ Morman, Wichita State
1984	61, Tony Collins, Indiana State
1985	84, Dan Juenke, Wichita State
1986	67, Tim Raley, Wichita State
1987	87, Mike McDonald, Wichita State
1988	99, Eric Wedge, Wichita State
1989	96, Mike McDonald, Wichita State
1990	59, Tim Davis, Southern Illinois
1991	90, Steve Hinton, Creighton
1992	82, Todd Dreifort, Wichita State
1993	82, Toby Smith, Wichita State
1994	60, Jon Lambert, Indiana State
1995	95, Steve Hacker, Missouri State
1996	101, Casey Blake, Wichita State
1997	77, Jeff Ryan, Wichita State
1998	105, Jeff Ryan, Wichita State
1999	100, Matt Cepicky, Missouri State
2000	78, Pat Magness, Wichita State
2001	82, Ryan Brunner, UNI
2002	68, Drew Moffitt, Wichita State
2003	77, Drew Moffitt, Wichita State
2004	73, Logan Sorensen, Wichita State
2005	61, Zach Daeges, Creighton
2006	67, Conor Gillaspie, Wichita State
2007	63, Mark Kelly, Southern Illinois
	63, Conor Gillaspie, Wichita State
2008	82, Conor Gillaspie, Wichita State
2009	56, Brandon Lafrenz, Indiana State
2010	75, Greg Wallace, Evansville
2011	71, Cody Fick, Evansville
2012	63, Johnny Coy, Wichita State
2013	58, Eric Aguilera, Illinois State
2014	50, Kyle Pollock, Evansville
	50, Kevin Kaczmarek, Evansville
	50, Casey Gillaspie, Wichita State
2015	58, Justin Wall, Dallas Baptist
2016	72, Jake Burger, Missouri State
	72, Darick Hall, Dallas Baptist
2017	68, Jeremy Eierman, Missouri State
2018	70, Devlin Granberg, DBU
2019	54, Bryce Ball, DBU
	54, Jackson Glenn, DBU
2020*	19, Tanner Craig, Evansville
2021	63, J.T. Weber, Southern Illinois

STOLEN BASES (87)

1975	36, Bert Newman, Southern Illinois
1976	42, Bert Newman, Southern Illinois
1977	30, Tom Eaton, Tulsa
	30, Jim Shadid, Bradley
1978	40, Brian Washington, New Mexico State
1979	36, Wallace Johnson, Indiana State
1980	42, Phil Stephenson, Wichita State
1981	52, Jim Thomas, Wichita State
1982	87, Phil Stephenson, Wichita State
1983	42, Jim Spring, Wichita State
1984	32, Victor Dunn, Wichita State
1985	37, Arnie Beyeler, Wichita State
1986	42, Kent Headley, Wichita State
1987	76, Kent Headley, Wichita State
1988	51, Mike Lansing, Wichita State
1989	43, Mike Lansing, Wichita State
1990	34, Dave Fernandes, Indiana State
1991	59, Billy Hall, Wichita State
1992	52, Chris Wimmer, Wichita State
1993	39, Carl Hall, Wichita State
1994	42, Carl Hall, Wichita State
1995	64, Randy Young, Wichita State
1996	68, Randy Young, Wichita State
1997	32, Aaron Pembroke, Evansville
1998	31, Brian McMillin, Evansville
	31, Jeff Ryan, Wichita State
1999	33, Jeff Ryan, Wichita State
2000	25, Ryan Connors, Evansville
2001	27, Jason Frome, Indiana State
2002	33, Dustin Hawkins, Wichita State
2003	29, Adam Boeve, UNI
	29, Michael Miller, Indiana State
2004	29, Logan Sorensen, Wichita State
2005	34, Derek Schermerhorn, Wichita State
2006	38, Kenny Waddell, Wichita State
2007	30, Deric Manrique, UNI
2008	32, Kevin Tokarski, Illinois State
2009	26, Jim Viscomi, Evansville
2010	43, Eric Starnets, Evansville
2011	31, Chad Hinshaw, Illinois State
2012	30, Eric Starnets, Evansville
2013	33, Chad Hinshaw, Illinois State
2014	27, Sean Beesley, Illinois State
2015	21, Daniel Kihle, Wichita State
2016	14, Hunter Steinmetz, Missouri State
2017	33, Connor Kopach, Southern Illinois
2018	33, Connor Kopach, Southern Illinois
2019	31, Will LaRue, Southern Illinois
2020*	9, Ian Walters, Southern Illinois
2021	20, River Town, DBU

EARNED RUN AVERAGE (0.84)

1975	1.80, Rich Russell, Bradley
1976	2.58, Rickey Keaton, Southern Illinois
1977	1.28, Bob Knezevich, Southern Illinois
1978	1.75, Bob Simond, Southern Illinois
1979	0.84, Paul Evans, Southern Illinois
1980	1.74, Don Heinkel, Wichita State
1981	2.27, Frank Schulte, Wichita State
1982	2.07, Bryan Oelkers, Wichita State
1983	2.04, Paul Quinzer, Indiana State
1984	2.09, Ken Greenwood, Wichita State
1985	1.07, Rich Koch, Southern Illinois
1986	2.05, Dale Kisten, Southern Illinois
1987	1.73, Rob Fleming, Southern Illinois
1988	2.52, Dan Freed, Illinois State
1989	1.08, Jim Newlin, Wichita State
1990	1.86, Dan Smith, Creighton
1991	1.71, Al Levine, Southern Illinois
1992	1.78, Darren Dreifort, Wichita State
1993	2.04, Mike Blang, Southern Illinois
1994	1.35, Shane Dennis, Wichita State
1995	2.90, Jarrod Mays, Missouri State
1996	3.06, Doug Robertson, Bradley
1997	2.97, Scott Geitz, Missouri State
1998	3.68, Eric Bryan, Wichita State
1999	1.66, Mike Egger, UNI
2000	2.85, John Rheinecker, Missouri State
2001	2.27, John Rheinecker, Missouri State
2002	1.38, Steve Obenchain, Evansville
2003	2.49, Mike Pelfrey, Wichita State
2004	2.01, Kris Johnson, Wichita State
2005	1.93, Mike Pelfrey, Wichita State
2006	2.45, Brett Sinkbeil, Missouri State
2007	1.76, Anthony Capra, Wichita State
2008	2.30, Mike Nihsen, Creighton
2009	2.78, Jordan Cooper, Wichita State
2010	1.38, Kenny Long, Illinois State
2011	2.08, Jonas Dufek, Creighton
2012	1.01, Nick Petree, Missouri State
2013	1.47, Sean Manaea, Indiana State
2014	1.54, A.J. Ladwig, Wichita State
2015	2.02, Matt Hall, Missouri State
2016	1.76, Michael Baird, Southern Illinois
2017	2.25, Jake Fromson, Missouri State
2018	3.15, Trevor Conn, DBU
2019	2.03, Cole Cook, Bradley
2020*	1.71, Matthew Steidl, Southern Illinois
2021	2.08, Jeremy Guerrero, Indiana State

WINS (18)

1975	11, Ron Hodges, Southern Illinois
1976	9, Dewey Robinson, Southern Illinois
1977	7, Jim Ridenour, Indiana State
1978	8, Larry Groves, Wichita State
1979	12, Bob Schroeck, Southern Illinois
1980	14, Don Heinkel, Wichita State
1981	14, Terry Hayes, Wichita State
14, Don Heinkel, Wichita State	
1982	18, Bryan Oelkers, Wichita State
1983	14, Erik Sonberg, Wichita State
1984	8, Mike Dunne, Bradley
1985	14, Ken Greenwood, Wichita State
1986	10, Paul Quinzer, Indiana State
1987	15, David Haas, Wichita State
1988	14, David Haas, Wichita State
1989	18, Greg Brummett, Wichita State
1990	12, Darrin Paxton, Wichita State
12, Dan Smith, Creighton	
1991	17, Kennie Steenstra, Wichita State
1992	13, Charlie Giardrone, Wichita State
13, Shane Dennis, Wichita State	
13, Kennie Steenstra, Wichita State	
1993	11, Darren Dreifort, Wichita State
1994	13, Doug Robertson, Bradley
1995	11, Mike Drumright, Wichita State
11, Brandon Baird, Wichita State	
1996	12, Doug Robertson, Bradley
1997	10, Jason Krafft, Wichita State
10, Steve Foral, Wichita State	
1998	10, Steve Foral, Wichita State
1999	10, Dan Gooris, Creighton
10, Peyton Lewis, Creighton	
10, Brandon Sloan, Wichita State	
2000	10, Mitch Stetter, Indiana State
10, Ryan Miller, Evansville	
10, Ben Keiter, Wichita State	
10, Brandon Sloan, Wichita State	
2001	11, Nic Ungs, UNI
2002	10, John Tetuan, Wichita State
2003	12, Brad Ziegler, Missouri State
2004	12, Steve Grasley, Creighton
2005	12, Scott Reese, Creighton
12, Mike Pelfrey, Wichita State	
2006	11, Aaron Shafer, Wichita State
2007	11, Cody Adams, Southern Illinois
2008	12, Rob Musgrave, Wichita State
2009	11, Buddy Baumann, Missouri State
2010	11, Tim Kelley, Wichita State

2011	12, Jonas Dufek, Creighton
2012	10, Nick Petree, Missouri State
2013	10, Dan Savas, Illinois State
2014	10, Kyle Freeland, Evansville
2015	12, Matt Hall, Missouri State
2016	9, Colin Poche, Dallas Baptist
9, Darick Hall, Dallas Baptist	
9, Dalton Higgins, Dallas Baptist	
9, Michael Baird, Southern Illinois	
9, Matt Dennis, Bradley	
2017	9, Jordan Martinson, DBU
2018	10, Dylan Coleman, Missouri State
2019	10, MD Johnson, DBU
10, Collin Liberatore, Indiana State	
2020*	3, two tied
2021	13, Dominic Hamel, DBU

WINNING PERCENTAGE (1.000)

1975	1.000 (5-0), Rich Russell, Bradley
1976	1.000 (9-0), Dewey Robinson, So. Ill.
1977	1.000 (6-0), Jim Kessler, Southern Ill.
1.000 (6-0), Frosty Turpen, Tulsa	
1978	.875 (7-1), Jim Wiskotoni, Tulsa
1979	1.000 (12-0), Bob Schroeck, So. Ill.
1980	.846 (11-2), Terry Hayes, Wichita State
1981	.909 (10-1), Rob Clark, Southern Illinois
1982	.917 (11-1), Stan Brown, Wichita State
1983	.857 (6-1), Doug Boehm, Illinois State
1984	1.000 (6-0), Ken Greenwood, Wichita St.
1.000 (6-0), Rob Reibel, Indiana State	
1985	1.000 (12-0), John Howes, Indiana St.
1986	1.000 (8-0), Dale Kisten, Southern Ill.
1987	.882 (15-2), David Haas, Wichita St.
1988	1.000 (10-0), Pat Cedeno, Wichita St.
1989	.900 (18-2), Greg Brummett, Wichita St.
1990	.900 (9-1), Kennie Steenstra, Wichita St.
1991	1.000 (17-0), Kennie Steenstra, Wichita St.
1992	.909 (10-1), Brian O'Brien, Creighton
1993	.917 (11-1), Darren Dreifort, Wichita St.
1994	.909 (10-1), Brandon Baird, Wichita St.
1995	.909 (10-1), Jarrod Mays, Missouri St.
1996	.917 (11-1), Steve Foral, Wichita St.
1997	1.000 (5-0), Nate Robertson, Wichita St.
1998	.909 (10-1), Steve Foral, Wichita St.
1999	.909 (10-1), Peyton Lewis, Creighton
2000	.909 (10-1), Mitch Stetter, Indiana St.
.909 (10-1), Ben Keiter, Wichita State	
2001	.846 (11-2), Nic Ungs, UNI
2002	.909 (10-1), John Tetuan, Wichita State
2003	.833 (10-2), Mike Pelfrey, Wichita State
2004	.846 (11-2), Mike Pelfrey, Wichita State
2005	1.000 (12-0), Scott Reese, Creighton
2006	1.000 (7-0), Marc Lewis, Creighton
2007	.875 (7-1), Anthony Capra, Wichita St.
2008	1.000 (11-0), Tim Clubb, Missouri State
2009	.917 (11-1), Buddy Baumann, Missouri St.
2010	.900 (9-1), Corey Davison, Evansville
2011	.923 (12-1), Jonas Dufek, Creighton
2012	.888 (8-1) Cody Schumacher, MSU
.888 (8-1) Ryan Billo, Evansville	
2013	1.000 (10-0), Dan Savas, Illinois State
2014	.833 (10-2), Kyle Freeland, Evansville
2015	.857 (12-2), Matt Hall, Missouri State
2016	1.000 (8-0), Sam Perez, Missouri State
2017	1.000 (5-0), Jimmy Fouse, DBU
2018	1.000 (7-0), Alex Gray, Bradley
2019	1.000 (6-0), Jimmy Fouse, DBU
2020*	1.000, many tied
2021	1.000, 9-0, Brad Harrison, Southern Illinois

STRIKEOUTS (171)

1975	90, Joe Carroll, Tulsa
1976	73, Mark Allard, Bradley
1977	96, Joe Carroll, Tulsa
1978	76, Mike Shipley, Tulsa
1979	88, Bob Schroeck, Southern Illinois
1980	116, Terry Hayes, Wichita State
1981	112, Terry Hayes, Wichita State
1982	166, Bryan Oelkers, Wichita State
1983	103, Erik Sonberg, Wichita State
1984	98, Blaise Ilsley, Indiana State
1985	121, Blaise Ilsley, Indiana State
1986	82, David Haas, Wichita State
1987	100, Greg Brummett, Wichita State
1988	106, David Haas, Wichita State
1989	130, Greg Brummett, Wichita State
1990	116, Darrin Paxton, Wichita State
1991	134, Tyler Green, Wichita State
1992	113, Casey Whitten, Indiana State
1993	122, Alan Benes, Creighton
1994	106, Shane Dennis, Wichita State
1995	117, Mike Drumright, Wichita State
1996	94, Jeff Johannsen, UNI
94, Brandon Baird, Wichita State	
1997	115, Brad Finken, Indiana State
1998	88, John Kremer, Evansville
1999	114, Peyton Lewis, Creighton
2000	126, Ryan Miller, Evansville

2001	113, Neal Cotts, Illinois State
2002	91, Adam Peterson, Wichita State
2003	117, Chad Mulholland, Missouri State
2004	125, Mike Pelfrey, Wichita State
2005	143, Mike Pelfrey, Wichita State
2006	101, Brandon Magee, Bradley
2007	126, Aaron Jenkins, Northern Iowa
2008	110, Aaron Shafer, Wichita State
2009	102, Tim Kelley, Wichita State
2010	113, Jake Petricka, Indiana State
2011	128, Jonas Dufek, Creighton
2012	119, Pierce Johnson, Missouri State
2013	111, Nick Petree, Missouri State
2014	128, Kyle Freeland, Evansville
2015	171, Matt Hall, Missouri State
2016	112, Sam Perez, Missouri State
2017	106, Dylan Coleman, Missouri State
2018	129, Dylan Coleman, Missouri State
2019	115, MD Johnson, DBU
115, Brent Headrick, Illinois State	
2020*	37, Colton Johnson, Illinois State
2021	136, Dominic Hamel, DBU

SAVES (18)

1980	5, Joe Franco, Creighton
1981	6, Tom Gilles, Indiana State
1982	9, Greg LaFever, Wichita State
1983	4, Kevin Spadoni, Indiana State
1984	6, Mark Wooden, Southern Illinois
1985	8, Tom Julian, Wichita State
8, Craig Kozlowski, Indiana State	
1986	10, Craig Kozlowski, Indiana State
1987	8, Steve Plummer, Creighton
1988	7, Jim Newlin, Wichita State
1989	18, Jim Newlin, Wichita State
1990	11, Al Levine, Southern Illinois
1991	12, John Trisler, Indiana State
1992	12, Rick Heiserman, Creighton
12, Darren Dreifort, Wichita State	
1993	12, Jaime Bluma, Wichita State
1994	11, Jaime Bluma, Wichita State
1995	13, Braden Looper, Wichita State
1996	12, Braden Looper, Wichita State
1997	12, Marc Bluma, Wichita State
1998	11, Marc Bluma, Wichita State
1999	17, Marc Bluma, Wichita State
2000	15, Greg Bauer, Wichita State
2001	11, Steve Haines, Wichita State
2002	12, Steve Obenchain, Evansville
2003	14, Mike Dennison, Wichita State
2004	11, Andrew Weber, Southern Illinois
2005	12, Mark Murray, Evansville
2006	9, Chris Krawczyk, Missouri State
2007	16, Andy Masten, Creighton
2008	12, Joe Gonzalez, UNI
2009	9, Shuhei Fujiya, UNI
2010	10, Tom Heithoff, Evansville
10, Tyler Browning, Indiana State	
2011	13, Dan Kickham, Missouri State
2012	13, Kenny Long, Illinois State
2013	10, Brandon Peterson, Wichita State
2014	11, Ryan Keaffaber, Indiana State
2015	16, Bryan Young, Missouri State
2016	14, Seth Elledge, Dallas Baptist
2017	15, Ryan Netemeyer, Southern Illinois
2018	9, Ethan Larrison, Indiana State
9, Ryan Netemeyer, Southern Illinois	
2019	14, Trey McDaniel, Southern Illinois
2020*	5, Two tied
2021	9, Trey McDaniel, Southern Illinois

() Bold - number in parentheses represents all-time league record

* Partial season only; remainder of the season canceled due to COVID-19 pandemic

TEAM SEASON LEADERS

BATTING AVERAGE

.384 Wichita State, 1979
 .378 Wichita State, 1980
 .377 Wichita State, 1981
 .369 Wichita State, 1998
 .362 Indiana State, 1980
 .355 Southern Illinois, 1976
 Creighton, 1991
 .354 Creighton, 1983
 .351 Wichita State, 1978
 .344 Wichita State, 1982
 .340 Indiana State, 1995

AT-BATS

2,895 Wichita State, 1989
 2,874 Wichita State, 1982
 2,735 Wichita State, 1991
 2,718 Wichita State, 1985
 2,650 Wichita State, 1993
 2,648 Wichita State, 1987
 2,596 Wichita State, 2007
 2,566 Wichita State, 2003
 2,544 Creighton, 1991
 2,531 Wichita State, 2005
 2,526 Wichita State, 1999
 2,513 Wichita State, 1981
 2,471 Wichita State, 1988

RUNS

858 Wichita State, 1982
 831 Wichita State, 1989
 829 Wichita State, 1981
 828 Wichita State, 1979
 765 Wichita State, 1985
 760 Wichita State, 1998
 748 Wichita State, 1980
 734 Wichita State, 1987
 715 Wichita State, 1983

HITS

989 Wichita State, 1982
 948 Wichita State, 1981
 934 Wichita State, 1989
 926 Wichita State, 1979
 917 Wichita State, 1985
 914 Wichita State, 1991
 906 Wichita State, 1980
 904 Creighton, 1991
 851 Wichita State, 1998
 837 Wichita State, 1987
 829 Wichita State, 1999
 824 Wichita State, 1993

DOUBLES

203 Wichita State, 1989
 202 Wichita State, 1998
 199 Wichita State, 1985
 184 Creighton, 1991
 181 Wichita State, 1979
 180 Wichita State, 1980
 172 Wichita State, 1999
 169 Wichita State, 1981
 167 Wichita State, 1991
 161 Wichita State, 1980
 Wichita State, 1987
 Wichita State, 1996

TRIPLES

67 Wichita State, 1980
 60 Creighton, 1991
 58 Wichita State, 1982
 57 Wichita State, 1979
 52 Wichita State, 1983
 51 Indiana State, 1989
 Wichita State, 1989
 44 Wichita State, 1981
 43 Wichita State, 1987
 41 Creighton, 1990

HOME RUNS

124 Wichita State, 1998
 115 Indiana State, 1985
 113 Wichita State, 1981
 107 Creighton, 1991
 103 Missouri State, 1995
 101 Wichita State, 1982
 Wichita State, 1989
 DBU, 2021
 97 DBU, 2017
 96 Missouri State, 1998
 95 Wichita State, 1979

RUNS BATTED IN

755 Wichita State, 1981
 738 Wichita State, 1982
 732 Wichita State, 1989
 714 Wichita State, 1979
 687 Wichita State, 1998
 667 Wichita State, 1980
 658 Wichita State, 1985
 633 Wichita State, 1991
 624 Wichita State, 1983
 622 Wichita State, 1987

STOLEN BASES

333 Wichita State, 1982
 240 Wichita State, 1981
 229 Wichita State, 1983
 216 Wichita State, 1995
 210 Wichita State, 1987
 209 Wichita State, 1989
 207 Wichita State, 1985
 189 Wichita State, 1979
 187 Wichita State, 1996

SACRIFICE FLIES

63 Wichita State, 1989
 54 Wichita State, 1982
 53 Wichita State, 1987
 46 Creighton, 2000
 45 Wichita State, 1981
 Creighton, 1994

SACRIFICES HITS

95 Creighton, 2008
 93 Creighton, 2007
 84 Creighton, 2011
 81 Creighton, 2006
 76 Creighton, 1999
 Creighton, 2013
 75 Evansville, 2012
 74 Creighton, 2012
 71 Creighton, 2005
 70 Evansville, 2006
 67 Bradley, 2015
 65 Creighton, 2010
 63 Southern Illinois, 2006
 61 Bradley, 2011
 Evansville, 2013
 59 Creighton, 1998
 58 Creighton, 2004
 Bradley, 2010
 57 Southern Illinois, 2003
 Southern Illinois, 2008
 Bradley, 2016
 Creighton, 2009
 Indiana State, 2008
 54 Evansville, 2007
 Indiana State, 2012
 Missouri State, 2015
 Indiana State, 2017
 Bradley, 2017
 Missouri State, 2017
 52 Bradley, 2012
 51 Missouri State, 2012
 50 Southern Illinois, 2005

BASES ON BALLS

555 Wichita State, 1982
 549 Wichita State, 1989
 543 Wichita State, 1983
 511 Wichita State, 1985
 505 Wichita State, 1987

STRIKEOUTS

527 Missouri State, 2019
 520 Illinois State, 2019
 516 Missouri State, 2017
 490 DBU, 2019
 489 Valparaiso, 2021
 488 Wichita State, 1999
 486 Missouri State, 2010
 484 Missouri State, 2018
 481 Wichita State, 2015
 478 Wichita State, 2007
 466 Evansville, 2017
 Southern Illinois, 2018
 462 Illinois State, 2010
 461 Wichita State, 2011
 460 Bradley, 2019
 DBU, 2021

PITCHING

INNINGS PITCHED

711 Wichita State, 1989
 704 Wichita State, 1982
 677.2 Wichita State, 1985
 673.0 Wichita State, 1991
 671.2 Wichita State, 1993
 669 Wichita State, 2007
 663.1 Wichita State, 2005
 662 Wichita State, 1987
 642 Wichita State, 2003
 624 Wichita State, 1999
 619.2 Wichita State, 1988
 609.2 Wichita State, 1992
 605 Wichita State, 2006
 603.1 Wichita State, 1995
 601.2 Creighton, 1991

WINS

73 Wichita State, 1982
 68 Wichita State, 1985
 Wichita State, 1989
 66 Wichita State, 1991
 65 Wichita State, 1979
 59 Wichita State, 1987
 Wichita State, 1999
 58 Wichita State, 1993
 56 Wichita State, 1981
 Wichita State, 1988
 Wichita State, 1992
 Wichita State, 1998

EARNED RUN AVERAGE

0.94 Bradley, 1957
 2.53 Wichita State, 1982
 2.57 Missouri State, 2012
 2.58 Indiana State, 1977
 2.67 Bradley, 1965
 2.68 Wichita State, 2007
 2.73 Bradley, 1968
 Wichita State, 1992
 2.93 Wichita State, 1991
 Missouri State, 2015
 2.99 Bradley, 1969
 3.01 Bradley, 1966
 3.07 Wichita State, 2002

SHUTOUTS

17 Wichita State, 1982
 13 Wichita State, 2005
 11 Wichita State, 1983
 Wichita State, 1992
 Missouri State, 2012
 10 Indiana State, 1977
 Wichita State, 1979
 Wichita State, 1980
 Wichita State, 1985
 Wichita State, 1989
 Wichita State, 1994
 Wichita State, 2011
 Illinois State, 2013

FEWEST WALKS

(Minimum 50 Games)
 139 Southern Illinois, 2000
 140 Wichita State, 2002
 142 Indiana State, 2021
 147 Bradley, 2016
 150 Creighton, 2010
 151 Creighton, 2006
 153 Bradley, 2005
 154 Evansville, 2001
 155 Creighton, 2007
 156 Missouri State, 2013
 157 Wichita State, 1998
 158 Wichita State, 2004
 161 Creighton, 1998
 164 Creighton, 2009
 Creighton, 2002
 Bradley, 2012
 165 Creighton, 2008
 170 Creighton, 2012
 171 Illinois State, 2007
 172 Illinois State, 2002
 173 Illinois State, 2008
 Southern Illinois, 2011
 175 Wichita State, 1992
 176 Wichita State, 2014
 UNI, 1998
 Southern Illinois, 1999
 Wichita State, 2008
 Indiana State, 2012

STRIKEOUTS

670 Wichita State, 2007
 632 Wichita State, 1989
 607 Wichita State, 2005
 600 DBU, 2019
 599 Wichita State, 1999
 590 Wichita State, 1993
 589 Wichita State, 1982
 560 Missouri State, 2017
 556 DBU, 2018
 DBU, 2021
 553 Wichita State, 2008
 Missouri State, 2015
 538 Wichita State, 1991
 537 Missouri State, 2012
 533 Wichita State, 2003
 529 Wichita State, 1996
 528 Wichita State, 1997
 525 Wichita State, 1987
 524 Missouri State, 2016
 522 Wichita State, 1994
 507 Missouri State, 2002
 508 Wichita State, 2009
 506 Wichita State, 2001
 503 Dallas Baptist, 2015

SAVES

29 Wichita State, 1999
 27 Wichita State, 1996
 25 Wichita State, 2005
 Dallas Baptist, 2016
 24 Wichita State, 1989
 23 Wichita State, 2006
 Dallas Baptist, 2015
 22 Wichita State, 1993
 21 Wichita State, 2007
 Creighton, 2007
 Wichita State, 1995
 Wichita State, 2003
 Creighton, 2011
 20 DBU, 2017
 Indiana State, 2019
 19 Wichita State, 1992
 Wichita State, 1994
 Dallas Baptist, 2014
 18 Wichita State, 1990
 Wichita State, 1998
 Missouri State, 2011
 Bradley, 2015
 Missouri State, 2015

FIELDING

PUTOUTS

2,133 Wichita State, 1989
 2,112 Wichita State, 1982
 2,033 Wichita State, 1985
 2,020 Wichita State, 1991
 2,015 Wichita State, 1993
 2,007 Wichita State, 2007
 1,990 Wichita State, 2005
 1,986 Wichita State, 1987
 1,926 Wichita State, 2003
 1,872 Wichita State, 1999
 1,859 Wichita State, 1988
 1,829 Wichita State, 1992
 1,815 Wichita State, 2006
 1,810 Wichita State, 1995

ASSISTS

948 Wichita State, 1991
 919 Wichita State, 1989
 913 Wichita State, 1982
 905 Wichita State, 1993
 895 Wichita State, 1985
 879 Wichita State, 1995
 858 Wichita State, 1992

DOUBLE PLAYS

95 Wichita State, 1985
 Wichita State, 1989
 87 Wichita State, 1991
 85 Creighton, 2005
 82 Wichita State, 1995
 81 Wichita State, 1992
 79 Wichita State, 1988
 Wichita State, 1993
 78 Wichita State, 1996
 77 Creighton, 2007
 74 Illinois State, 1994
 73 Wichita State, 2000
 Wichita State, 1997
 Wichita State, 1990
 Wichita State, 1987

INDIVIDUAL RECORDS

BATTING AVERAGE - SEASON

- .522 Terry Shea, Louisville, 1966
- .517 John Jones, Saint Louis, 1959
- .491 Wallace Johnson, Indiana State, 1979
- .490 Joe Napoli, Bradley, 1960
- .471 Don Montgomery, Creighton, 1983
- .465 Kevin Kaczmarek, Evansville, 2015
- .464 Pat Magness, Wichita State, 1998
- .462 Bruce Morrison, Wichita State, 1979
- .460 Todd Tatlock, Indiana State, 1995
- .457 Randy Schwartz, Creighton, 1981
- .455 Pete Piskol, Indiana State, 1980
- .453 Jeff Brisson, Indiana State, 1976
- .450 Joe Carter, Wichita State, 1979
- .450 Merlin Nippert, Okla. A&M, 1957

BATTING AVERAGE - CAREER

- .430 Joe Carter, Wichita State, 1979-81
- .423 Phil Stephenson, Wichita State, 1979-82
- Todd Tatlock, Indiana State, 1994-95
- .422 Wallace Johnson, Indiana State, 1977-79
- .418 Scott Stahoviak, Creighton, 1989-91
- Bob Bomerito, Wichita St., 1978, '80-81
- .408 Devlin Granberg, DBU, 2017-18
- .406 Russ Morman, Wichita State, 1982-83

AT BATS - SEASON

- 377 P.J. Forbes, Wichita State, 1989
- 355 Jim Thomas, Wichita State, 1982
- 340 Charlie O'Brien, Wichita State, 1982
- 325 Kent Headley, Wichita State, 1987
- 319 Loren Hibbs, Wichita State, 1982
- 312 Russ Morman, Wichita State, 1982
- Chris Wimmer, Wichita State, 1991
- 307 Carl Hall, Wichita State, 1993
- 302 Jim Audley, Wichita State, 1991

AT BATS - CAREER

- 1,064 Mike Lansing, Wichita State, 1987-90
- 1,062 Jim Thomas, Wichita State, 1979-82
- 988 Phil Stephenson, Wichita State, 1979-82
- Jim Audley, Wichita State, 1988-91
- 987 Richie Taylor, Wichita State, 1992-95
- 981 Casey Blake, Wichita State, 1993-96
- 972 Matt Gardner, Missouri State, 1999-02
- 969 Brandon Green, Wichita State, 2001-04
- 942 Mark Standiford, Wichita State, 1985-88
- 940 Tim Raley, Wichita State, 1984-87

HITS - SEASON

- 125 Chris Wimmer, Wichita State, 1991
- 124 Joe Carter, Wichita State, 1980
- Jim Thomas, Wichita State, 1982
- 122 Charlie O'Brien, Wichita State, 1982
- 121 Loren Hibbs, Wichita State, 1982
- 120 Scott Stahoviak, Creighton, 1991
- 119 Phil Stephenson, Wichita State, 1981
- 118 Joe Carter, Wichita State, 1981
- Russ Morman, Wichita State, 1982
- 117 Phil Stephenson, Wichita St., 1982
- P.J. Forbes, Wichita State, 1989

HITS - CAREER

- 418 Phil Stephenson, Wichita State, 1979-82
- 373 Jim Thomas, Wichita State, 1979-82
- 370 Tim Raley, Wichita State, 1984-87
- 349 Joe Carter, Wichita State, 1979-81
- 347 Casey Blake, Wichita State, 1993-96
- 336 Pat Magness, Wichita State, 1997-00
- 333 Mark Standiford, Wichita State, 1985-88
- 329 Mike Lansing, Wichita State, 1987-90

RUNS SCORED - SEASON

- 125 Loren Hibbs, Wichita State, 1982
- 123 Phil Stephenson, Wichita State, 1982
- 112 Phil Stephenson, Wichita State, 1981
- 110 Jim Thomas, Wichita State, 1982
- 109 Jeff Ryan, Wichita State, 1998
- 107 Jim Spring, Wichita State, 1983
- 104 Phil Stephenson, Wichita State, 1980
- 103 Zach Sorensen, Wichita State, 1998
- 102 Tim Raley, Wichita State, 1987

RUNS SCORED - CAREER

- 420 Phil Stephenson, Wichita State, 1979-82
- 315 Jim Thomas, Wichita State, 1979-82
- 313 Mark Standiford, Wichita State, 1985-88
- 305 Tim Raley, Wichita State, 1984-87
- 287 Kevin Hooper, Wichita State, 1996-99
- 286 Jeff Ryan, Wichita State, 1996-99
- 274 Kevin Penner, Wichita State, 1981-83, 85
- 271 Richie Taylor, Wichita State, 1992-95
- 268 Mike Lansing, Wichita State, 1987-90
- 267 Joe Carter, Wichita State, 1979-81

RUNS BATTED IN - SEASON

- 130 Russ Morman, Wichita State, 1982
- 120 Joe Carter, Wichita State, 1981
- 116 Charlie O'Brien, Wichita State, 1982
- 115 Phil Stephenson, Wichita State, 1982
- 105 Russ Morman, Wichita State, 1983
- Jeff Ryan, Wichita State 1998
- 101 Joe Carter, Wichita State, 1979
- Casey Blake, Wichita State, 1996
- 100 Pat Magness, Wichita State, 1998
- Matt Cepicky, Missouri State, 1999

RUNS BATTED IN - CAREER

- 322 Phil Stephenson, Wichita State, 1979-82
- 312 Joe Carter, Wichita State, 1979-81
- 309 Pat Magness, Wichita State, 1997-00
- 301 Mark Standiford, Wichita State, 1985-88
- 269 Tim Raley, Wichita State, 1984-87
- Casey Blake, Wichita State, 1993-96
- 267 Jeff Ryan, Wichita State, 1996-99
- 258 Mike McDonald, Wichita State, 1986-89
- 242 Dan Raley, Wichita State, 1985-88
- 235 Russ Morman, Wichita St., 1982-83

HOME RUNS - SEASON

- 37 Steve Hacker, Missouri State, 1995
- 30 Matt Cepicky, Missouri State, 1999
- 28 Mark Standiford, Wichita State, 1988
- Jason Hart, Missouri State, 1998
- 26 Drew Moffitt, Wichita State, 2004
- 25 Ryan Howard, Missouri State., 1999
- Charlie O'Brien, Wichita State, 1982
- Ryan Brunner, UNI, 2001
- 24 Joe Carter, Wichita State, 1981
- Ryan Gripp, Creighton, 1999
- Russ Morman, Wichita State, 1982
- Spencer Johnson, Missouri State, 2016
- Austin Listi, DBU, 2017
- 23 Phil Stephenson, Wichita State, 1982
- Russ Morman, Wichita State, 1983
- Mike Collier, Missouri State, 1999
- Brian Preston, Wichita State, 1999
- Eric Wedge, Wichita State, 1989
- Jeff Ryan, Wichita State, 1998
- Ryan Ducheon, Illinois State, 1999
- Jeremy Eierman, Missouri State, 2017

HOME RUNS - CAREER

- 69 Mark Standiford, Wichita State, 1985-88
- 64 Pat Magness, Wichita State, 1997-00
- 63 Jason Hart, Missouri State, 1996-98
- 61 Drew Moffitt, Wichita State, 2001-04
- 60 Nick Kays, Missouri State, 1997-00
- 59 Steve Hacker, Missouri State, 1993-95
- Ryan Brunner, UNI, 1998-01
- 58 Joe Carter, Wichita State, 1979-81
- Ryan Ducheon, Illinois State, 1997-00
- 57 Phil Stephenson, Wichita State, 1979-82
- 53 Austin Listi, DBU, 2014-17
- 51 Jeff Ryan, Wichita State, 1996-99
- Matt Cepicky, Missouri State, 1997-99
- 50 Ryan Howard, Missouri State, 1999-01
- 48 Mike McDonald, Wichita State, 1986-89
- Boi Rodriguez, Indiana State, 1985-87
- Frank Mustari, Illinois State, 1984-87
- Brian Preston, Wichita State, 1996-99
- Russ Morman, Wichita State, 1982-83
- 47 Jake Burger, Missouri State, 2015-17
- 46 Mike Davis, Wichita State, 1978-80
- 45 Eric Wedge, Wichita State, 1987-89

DOUBLES - SEASON

- 34 Joe Carter, Wichita State, 1980
- 33 Jeff Ryan, Wichita State, 1998
- 30 Phil Stephenson, Wichita State, 1982
- Oneri Fleita, Creighton, 1988
- 29 Bob Bomerito, Wichita State, 1978
- Travis Wyckoff, Wichita State, 1996
- 28 Blake Blasi, Wichita State, 1999
- Chad McDonald, Indiana State, 1989
- Jake Schaffer, Bradley, 1996
- 27 Loren Hibbs, Wichita State, 1982
- Dan Jenke, Wichita State, 1985
- Eric Wedge, Wichita State, 1989
- Brandon Green, Wichita State, 2004

DOUBLES - CAREER

- 94 Mark Standiford, Wichita State, 1985-88
- 91 Phil Stephenson, Wichita State, 1979-82
- 80 Logan Sorensen, Wichita State, 2001-04
- 79 Tim Raley, Wichita State, 1984-87
- 77 Jeff Ryan, Wichita State, 1996-99
- 74 Wes Carroll, Evansville, 1998-01
- Joe Carter, Wichita State, 1979-81
- 70 Logan Blackfan, Southern Illinois, 2015-18
- 68 Austin Listi, DBU, 2014-17
- 67 Pat Magness, Wichita State, 1997-00
- 66 Ryan Connors, Evansville, 1997-00
- 65 Jacob Schaffer, Bradley, 1995-97

TRIPLES - SEASON

- 13 Joe Carter, Wichita State, 1980
- P.J. Forbes, Wichita State, 1989
- Greg Wallace, Evansville, 2010
- 12 Tim Raley, Wichita State, 1987
- Jim Thomas, Wichita State, 1982
- Jim Audley, Wichita State, 1991
- Dant'e Brinkley, Missouri State, 2001
- 11 Dax Jones, Creighton, 1991
- 10 Loren Hibbs, Wichita State, 1982
- Steve Hinton, Creighton, 1991
- Demetrius Dowler, Indiana State, 1992
- Chad McDonald, Indiana State, 1989
- Bob Zeihen, Indiana State, 1988
- Mitch Hannahs, Indiana State, 1987
- Rob Baker, Indiana State, 1983
- Todd Schroeder, Illinois State, 1990

TRIPLES - CAREER

- 32 Bob Zeihen, Indiana State, 1985-88
- 28 Jim Thomas, Wichita State, 1979-82
- 26 Rick Freehling, Creighton, 1989-92
- 25 Phil Stephenson, Wichita State, 1979-82
- Mike Eichen, Indiana State, 1984-87
- Pete Piskol, Indiana State, 1978-82
- 24 Tim Raley, Wichita State, 1984-87
- John Hoscheidt, Southern Illinois, 1974-76

STOLEN BASES - SEASON

- 87 Phil Stephenson, Wichita State, 1982
- 76 Kent Headley, Wichita State, 1987
- 68 Randy Young, Wichita State, 1996
- 67 Loren Hibbs, Wichita State, 1982
- 64 Randy Young, Wichita State, 1995
- 60 Jim Thomas, Wichita State, 1982

STOLEN BASES - CAREER

- 206 Phil Stephenson, Wichita State, 1979-82
- 174 Kent Headley, Wichita State, 1984-87
- 170 Randy Young, Wichita State, 1994-96
- 158 Jim Thomas, Wichita State, 1979-82
- Mike Lansing, Wichita State, 1987-90
- 136 Chris Wimmer, Wichita State, 1990-92
- 132 Bert Newman, Southern Illinois, 1974-76
- 126 Loren Hibbs, Wichita State, 1982-84
- 115 Chad Meyers, Creighton, 1994-96
- 110 Carl Hall, Wichita State, 1990-94
- 109 Keith Jones, Wichita State, 1978-81
- 108 Billy Meier, Creighton, 1985-88

WALKS - SEASON

- 97 Phil Stephenson, Wichita State, 1982
- 88 Eric Wedge, Wichita State, 1989
- 80 Phil Stephenson, Wichita State, 1981
- 74 Jim Spring, Wichita State, 1983
- 72 Tim Raley, Wichita State, 1987
- 70 Loren Hibbs, Wichita State, 1982
- Mark Standiford, Wichita State, 1987
- Mark Standiford, Wichita State, 1988

WALKS - CAREER

- 300 Phil Stephenson, Wichita State, 1979-82
- 258 Mark Standiford, Wichita State, 1985-88
- 235 Dan Raley, Wichita State, 1985-88
- 221 Tim Raley, Wichita State, 1984-87
- 205 Pat Magness, Wichita State, 1997-00
- 204 Bill Meier, Creighton, 1985-88
- 189 Todd Dreifort, Wichita State, 1989-92
- Kevin Hooper, Wichita State, 1996-99
- 180 Kevin Penner, Wichita State, 1981-85
- 176 Rick Freehling, Creighton, 1989-92
- 173 Eric Wedge, Wichita State, 1987-89
- 171 Doug Mirabelli, Wichita State, 1990-92
- Jeff Ryan, Wichita State, 1996-99

HIT-BY-PITCH - SEASON

- 35 Robbie Knight, Creighton, 2007
- 27 Roberto Enriquez, Indiana State, 2018
- 26 Sean Osborne, Indiana State, 2007
- 25 Matt Fritz, Bradley, 2010
- Jarod Perry, Evansville, 2014
- 24 Chris Sauritch, Southern Illinois, 1994
- Robbie Knight, Creighton, 2008
- Jarod Perry, Evansville, 2015
- 23 Jeremy Isenhower, Missouri State, 2002
- Tyler Grimes, Wichita State, 2010
- Alex Acheson, Evansville, 2010
- Troy Beilsmith, Evansville, 2021
- 22 Ben Carlson, 2009
- Kirk Bacsu, Evansville, 2006
- Tyler Leffler, Bradley, 2014
- 21 Chad McConnell, Creighton, 1992
- Jim Pyfer, Illinois State, 1997
- Jay Molina, Illinois State, 2004
- Matt Bolt, Illinois State, 2005
- 20 Jud Kindie, Missouri State, 2004
- Jake Mahon, Evansville, 2012
- Landon Curry, Indiana State, 2012

HIT-BY-PITCH - CAREER

- 81 Robbie Knight, Creighton, 2007-2010
- 65 Jay Molina, Illinois State, 2003-06
- 56 Landon Curry, Indiana State, 2012-15
- 55 Matt Bolt, Illinois State, 2004-07
- 51 Tyler Grimes, Wichita State, 2009-11
- Troy Beilsmith, Evansville, 2017-21
- 49 Jarod Perry, Evansville, 2014-15
- 45 Dan Lawler, Creighton, 1998-01
- 44 Troy Beilsmith, Evansville, 2017-20
- 43 Kevin Egli, Indiana State, 2000-03
- 41 Roby Enriquez, Indiana State, 2017-19
- 39 John Purdom, Indiana State, 2000-03
- 38 Tony Daniel, Creighton, 2003-05
- 37 Kirk Bacsu, Evansville, 2006-07
- Sean Osborne, Indiana State, 2007-08
- Chris Godinez, Bradley, 2012-15
- 36 Chris Sauritch, Southern Illinois, 1993-94
- 35 Casey Blake, Wichita State, 1993-96
- Matt Daeges, Creighton, 2002-05
- Robbie Minor, Evansville, 2004-07
- Kevin Koski, Southern Illinois, 2004-07
- 34 Chad McConnell, Creighton, 1990-92
- Chris Hinrichs, Creighton, 1999-02
- Vicente Cafaro, Creighton, 2008-09

SACRIFICE HITS - SEASON

- 29 Joey Hawkins, Missouri State, 2015
- 22 Vince Pietro, Creighton, 1999
- Nick Judkins, Creighton, 2011
- 19 Federico Castignini, Creighton, 2013
- Joey Hawkins, Missouri State, 2014
- 18 Brad Dutton, Creighton, 2005
- Michael Lam, Creighton, 2008
- Ross Sinclair, Creighton, 2007
- Joe Servais, Creighton, 2008
- 16 Brad Jones, Bradley, 2007
- Vicente Cafaro, Creighton, 2008
- 15 Chad Ogden, Creighton, 2007
- Steve Winkelman, Creighton, 2007
- Vince Pietro, Creighton, 1998
- Brad Dutton, Creighton, 2004
- Brian Smith, Creighton, 1999
- Tim Bodine, Evansville, 2012
- Eric Cheray, Missouri State, 2012
- Eric Stamets, Evansville, 2012
- Isaac Smith, Bradley, 2015

SACRIFICE HITS - CAREER

- 62 Joey Hawkins, Missouri State, 2012-15
- 49 Vince Pietro, Creighton, 1997-00
- 42 Alex Staehely, Creighton, 2010-13
- 34 Kyle Burnam, Indiana State, 2009-12
- Andy Shadid, Bradley, 2016-19
- 33 Robbie Minor, Evansville, 2004-07
- Brad Dutton, Creighton, 2004-05
- Will Farmer, Southern Illinois, 2014-17
- 30 Troy Carley, Creighton, 1997-00
- Ross Sinclair, Creighton, 2006-07
- Nick Judkins, Creighton, 2011-12
- Caden Duzenack, DBU, 2014-17
- 29 Michael Lam, Creighton, 2005-08
- 28 Chad Ogden, Creighton, 2006-07
- Jason Mrowicki, Bradley, 1991-94
- Nathan Emrick, Southern Illinois, 2003-06
- Kyle Smith, Evansville, 2003-06
- 27 Tyler Lairson, Southern Illinois, 2005-2008
- Elliot Soto, Creighton, 2008-10
- 25 Robbie Knight, Creighton, 2007-10
- Brad McKewon, Creighton, 2011-13
- Landon Curry, Indiana State, 2012-15
- 24 Brian Smith, Creighton, 1996-99
- Vicente Cafaro, Creighton, 2008-09
- 23 Kern Watts, Evansville, 2005-07
- Isaac Smith, Bradley, 2012-15
- 22 Brennan Murphy, Creighton, 2012-13
- Jimmy Swift, Creighton, 2008-11
- Anthony Bemboom, Creighton, 2011-12

SACRIFICE FLIES - SEASON

- 12 Pat Meares, Wichita State, 1989
- 11 Mike McDonald, Wichita State, 1987
- Tony Gardenhire, Missouri State, 2004
- 10 Tim Raley, Wichita State, 1987
- Joe Carter, Wichita State, 1980
- Phil Stephenson, Wichita State, 1982
- Jimmy Glownke, DBU, 2018
- 9 Brooks Colvin, Missouri State, 2003
- Matt Brown, Wichita State, 2007
- Randy Wieland, Bradley, 1981
- 8 Scott Boyd, Southern Illinois, 1999
- Jeremy Accardo, Illinois State, 2001
- Greg Mathis, Missouri State, 2002
- Russ Morman, Wichita State, 1982
- Mark Standiford, Wichita State, 1998
- Dave Lucas, Wichita State, 1982
- Dan Raley, Wichita State, 1987
- Logan Sorensen, Wichita State, 2003
- Dan Norquist, Creighton, 2005
- Steve Winkelman, Creighton, 2007

Nick Ciolli, Indiana State, 2009
 Eric Stamets, Evansville, 2012
 Zac Johnson, Illinois State, 2013
 Kevin Kaczmarek, Evansville, 2014
 Camden Duzenack, Dallas Baptist, 2016
 Matt Duce, DBU, 2018
 Ian Walters, Southern Illinois, 2019

SACRIFICE FLIES - CAREER

27 Mike McDonald, Wichita State, 1986-89
 25 Tim Raley, Wichita State, 1984-87
 23 Logan Sorensen, Wichita State, 2001-04
 Robby Ort, Indiana State, 2010-13
 22 Joe Carter, Wichita State, 1979-81
 Casey Blake, Wichita State, 1993-96
 Darin Ruf, Creighton, 2006-09
 20 Phil Stephenson, Wichita State, 1979-82
 Johnny Coy, Wichita State, 2010-13
 19 Mark Standiford, Wichita State, 1985-88
 18 Pat Meares, Wichita State, 1988-90
 Dan Raley, Wichita State, 1985-88

STRIKEOUTS - SEASON

76 Evan Gruener, Bradley, 2015
 75 Korb Williams, Evansville, 2016
 74 Ryan Howard, Missouri State, 2001
 73 Evan Gruener, Bradley, 2016
 Joey Polak, Missouri State, 2019
 72 Bryant Winslow, Wichita State, 1989
 71 Jason White, Wichita State, 1992
 70 Peyton Lewis, Creighton, 1999
 69 Tony Piazza, Missouri State, 2002
 Addison Fugitt, Southern Illinois, 2018
 68 Nick Kays, Missouri State, 1999
 Tanner Craig, Evansville, 2021
 67 Ian Dike, Creighton, 2010
 David Martinelli, Dallas Baptist, 2015
 Jeremy Eierman, Missouri State, 2016
 Derek Bangert, Bradley, 2017
 66 Tony Piazza, Missouri State, 2003
 Nick Neville, Southern Illinois, 2021
 65 Mike McDonald, Wichita State, 1987
 Kevin Sawatzky, UNI, 1997
 Sam Shakin, Valparaiso, 2019

PITCHING APPEARANCES - SEASON

38 Jim Newlin, Wichita State, 1989
 Pat Venditte, Creighton, 2007
 37 Scott Reese, Creighton, 2005
 Mark Winkelman, Creighton, 2012
 Pat Venditte, Creighton, 2008
 Jake Fromson, Missouri State, 2017
 Ian Reinhart, Southern Illinois, 2007
 Jack VanLeur, Creighton, 2009
 Sam Perez, Missouri State, 2016
 35 Bobby Lackovic, Creighton, 2010
 Kurt Spomer, Creighton, 2011
 Reese McGraw, Creighton
 Mark Winkelman, Creighton, 2011
 Reagan Biercher, Wichita State, 2017
 34 Andy Masten, Creighton, 2007
 Bobby Lackovic, Creighton, 2009
 Jack VanLeur, Creighton, 2011
 Kurt Spomer, Creighton, 2012
 33 Jaime Bluma, Wichita State, 1993
 Willie Glen, Evansville, 2000
 Chris Ringleb, Creighton, 2000
 Joe Thatcher, Indiana State, 2002
 Corey Davison, Evansville, 2010
 Scott Harlan, Indiana State, 2010
 Noah Booth, Wichita State, 2005
 Aaron LaBrie, Wichita State, 2014
 John Hayes, Wichita State, 2016
 32 Jim Pecoraro, Southern Illinois, 1997
 Scott Yahraus, Creighton, 1999
 Danny Wells, Southern Illinois, 2006
 Bryant George, Southern Illinois, 2010
 Reese McGraw, Creighton, 2012
 Chase Webb, Creighton, 2012
 Jack Landwehr, Illinois State, 2016
 Brandon Gomer, Evansville, 2017
 Connor Sechler, Missouri State, 2018

PITCHING APPEARANCES - CAREER

130 Mark Winkelman, Creighton, 2010-13
 123 Scott Reese, Creighton, 2004-07
 115 Noah Booth, Wichita State, 2003-07
 Jack VanLeur, Creighton, 2007-11
 114 Jaime Bluma, Wichita State, 1991-94
 110 Pat Venditte, Creighton, 2005-08
 103 Marc Bluma, Wichita State, 1996-99
 101 Byant George, Southern Illinois, 2007-10
 100 Krigen Kechely, DBU (2017-21)
 98 Mike Dennison, Wichita State, 2000-03
 Danny Wells, Southern Illinois, 2006-09
 97 Willie Glen, Evansville, 1998-01
 Steve Grasley, Creighton, 2001-04
 96 Jim Newlin, Wichita State, 1987-89
 Reagan Biecheler, Wichita State, 2014-17
 Ryan Netemeyer, Southern Illinois, 2015-18
 95 Craig Kozlowski, Indiana State, 1982-86
 Bobby Lackovic, Creighton, 2007-10
 Ryan Brady, Evansville, 2015-18

93 Greg Bauer, Wichita State, 1997-00
 92 Joe Thatcher, Indiana State, 2001-04
 91 Pat Cedeno, Wichita State, 1986-89
 89 Craig Kozlowski, Indiana State, 1982-86
 88 Travis Wyckoff, Wichita State, 1993-96
 Brandon Bird, Creighton, 2001-05
 Bryan Young, Missouri State, 2014-17
 87 Scott Geitz, Missouri State, 1995-98
 Jacob Williams, Southern Illinois, 2014-17
 86 Kurt Spomer, Creighton, 2009-12

WINS - SEASON

18 Bryan Oelkers, Wichita State, 1982
 Greg Brummett, Wichita State, 1989
 17 Erik Sonberg, Wichita State, 1982
 Kenzie Steenstra, Wichita State, 1991
 16 Don Heinkel, Wichita State, 1982
 15 David Haas, Wichita State, 1987
 Mike Heathcott, Creighton, 1991
 14 Dan Smith, Creighton, 1990
 Don Heinkel, Wichita State, 1981
 Don Heinkel, Wichita State, 1980
 Terry Hayes, Wichita State, 1981
 Erik Sonberg, Wichita State, 1983
 Ken Greenwood, Wichita State, 1985
 David Haas, Wichita State, 1988

WINS - CAREER

51 Don Heinkel, Wichita State, 1979-82
 49 David Haas, Wichita State, 1985-88
 43 Greg Brummett, Wichita State, 1986-89
 42 Terry Hayes, Wichita State, 1978-81
 39 Kenzie Steenstra, Wichita State, 1990-92
 37 Erik Sonberg, Wichita State, 1981-83
 34 Brandon Baird, Wichita State, 1993-96
 Steve Foral, Wichita State, 1995-98

EARNED RUN AVERAGE - SEASON

0.38 Wyman Carey, Bradley, 1957
 0.43 Walt Wrona, Tulsa, 1974
 0.64 Brandon Koch, Dallas Baptist, 2014
 0.80 Bill Faul, Cincinnati, 1962
 0.84 Paul Evans, Southern Illinois, 1979
 Milt Jackson, Tulsa, 1967
 0.95 John Davasko, Saint Louis, 1967
 0.98 Greg Trammell, Missouri State, 1972
 1.01 Nick Petree, Missouri State, 2012
 1.02 Cliff Bradleytcher, Tulsa, 1969
 1.03 Bob Schroeck, Southern Illinois, 1979
 Bob Peters, Houston, 1960
 1.05 Pat Grafton, Bradley, 1967
 1.06 Norm Grey, Tulsa, 1968
 1.07 Rick Koch, Southern Illinois, 1985

EARNED RUN AVERAGE - CAREER

1.30 Jay Weinheimer, Tulsa, 1968-70
 1.69 Bryan Young, Missouri State, 2014-17
 2.06 Wyman Carey, Bradley, 1955-57
 Noah Booth, Wichita State, 2003-07
 2.10 Gary Fischer, Bradley, 1962-63
 2.18 Mike Pelfrey, Wichita State, 2003-05
 2.24 Darren Dreifort, Wichita State, 1991-93
 2.29 Kent Farley, Bradley, 1961-63
 2.30 Harold Kunkel, Bradley, 1958-60
 2.33 Louis Pasierb, Bradley, 1967-69

WINNING PERCENTAGE - SEASON (MIN 6 WINS)

1.000 Ken Steenstra (17-0), Wichita State, 1991
 Bob Schroeck (12-0), SIU, 1979
 John Howes (12-0), Indiana State, 1985
 Scott Reese (12-0), Creighton, 2005
 Tim Clubb (11-0), Missouri State, 2008
 Pat Cedeno (10-0), Wichita State, 1988
 Dan Savas (10-0), Illinois State, 2013
 Greg Trammell (9-0), NMSU, 1972
 Tom Widmar (9-0), Tulsa, 1972
 Dewey Robinson (9-0), Southern Ill., 1976
 Ben Christensen (9-0), Wichita State, 1998
 Nate Robertson (8-0), Wichita State, 1999
 Rob Burgess (7-0), Wichita State, 1979
 Don Heinkel (7-0), Wichita State, 1979
 Ben Keiter (7-0), Wichita State, 1999
 Kris Johnson (7-0), Wichita State, 2004
 Steve Uhlmansiek (7-0), Wichita State, 2004
 Marc Lewis (7-0), Creighton, 2006
 Al Schwartzkopf (6-0), Wichita State, 1958
 Ken Greenwood (6-0), Wichita State, 1984
 Morgan LeClair (6-0), Wichita State, 1988
 Travis Wyckoff (6-0), Wichita State, 1995
 Tymber Lee (6-0), Wichita State, 1999
 Eric Theisen (6-0), Illinois State, 2005
 Eric Wordekemper (6-0), Creighton, 2005
 Bryan Young (7-0), Missouri State, 2012
 Sam Perez (8-0), Missouri State, 2016
 Alex Gray (7-0), Bradley, 2018
 Jimmy Fouse (6-0), DBU, 2019
 Brad Harrison (9-0), Southern Illinois, 2021

INNINGS PITCHED - SEASON

165.2 Don Heinkel, Wichita State, 1982
 158.1 David Haas, Wichita State, 1988
 156.1 Bryan Oelkers, Wichita State, 1982
 147.2 Greg Brummett, Wichita State, 1989

146 Erik Sonberg, Wichita State, 1982
 141 Kenzie Steenstra, Wichita State, 1991
 139.2 Mike Pelfrey, Wichita State, 2005
 139 Erik Sonberg, Wichita State, 1983
 132 Mike Heathcott, Creighton, 1991
 131.2 Doug Robertson, Bradley, 1994
 130 Pat Cedeno, Wichita State, 198

INNINGS PITCHED - CAREER

467.2 Don Heinkel, Wichita State, 1979-82
 457 David Haas, Wichita State, 1985-88
 424.2 Greg Brummett, Wichita State, 1986-89
 401 Terry Hayes, Wichita State, 1978-81
 394.1 Kyle Ritter, Evansville, 1994-97
 384 Rich McIntyre, Wichita State, 1984-87
 383.1 Brandon Baird, Wichita State, 1993-96
 376.2 Adam Rogers, Evansville, 2003-06
 362.1 Drue Council, Creighton, 1995-98
 359.2 Mike Pelfrey, Wichita State, 2003-05
 356.1 Erik Sonberg, Wichita State, 1981-83
 353 Mike Farrell, Indiana State, 1988-91
 350 Mike Heathcott, Creighton, 1988-91
 346.2 Cody Forsythe, Southern Illinois, 2010-13
 345 Rob Musgrave, Wichita State, 2005-08
 340 Steve Foral, Wichita State, 1995-98
 335.2 Ken Steenstra, Wichita State, 1990-92
 Mike Gardiner, Indiana State, 1984-87
 334.2 Jeremy Brown, Evansville, 1996-99
 332.1 Pat Cedeno, Wichita State, 1986-89
 330.2 Brad Finken, Indiana State, 1994-97
 330 Brad Ziegler, Missouri State, 2000-03

STRIKEOUTS - SEASON

171 Matt Hall, Missouri State, 2015
 166 Bryan Oelkers, Wichita State, 1982
 161 Steve Rogers, Tulsa, 1971
 143 Mike Pelfrey, Wichita State, 2005
 142 Erik Sonberg, Wichita State, 1982
 136 Dominic Hamel, DBU, 2021
 134 Tyler Green, Wichita State, 1991
 Dan Smith, Creighton, 1990
 Bill Faul, Cincinnati, 1961
 130 Greg Brummett, Wichita State, 1989
 129 Dylan Coleman, Missouri State, 2018
 128 Jonas Dufek, Creighton, 2011
 Kyle Freeland, Evansville, 2014
 126 James Goff, Illinois State, 1934
 Blaise Ilsley, Indiana State, 1984
 Ryan Miller, Evansville, 2000
 Aaron Jenkins, UNI, 126
 Jeff Degano, Indiana State, 2015
 125 Mike Pelfrey, Wichita State, 2004
 124 Charlie Lowell, Wichita State, 2011
 122 Alan Benes, Creighton, 1993

STRIKEOUTS - CAREER

370 Terry Hayes, Wichita State, 1978-81
 366 Mike Pelfrey, Wichita State, 2003-05
 364 Greg Brummett, Wichita State, 1986-89
 354 Don Heinkel, Wichita State, 1979-82
 353 David Haas, Wichita State, 1985-88
 Joe Carroll, Tulsa, 1974-77
 322 Steve Foral, Wichita State, 1995-98
 318 Brandon Baird, Wichita State, 1993-96
 317 Dylan Coleman, Missouri State, 2016-18
 313 Eric Eckenstahler, Illinois State, 1996-00
 312 Dan Smith, Creighton, 1988-90

SAVES - SEASON

18 Jim Newlin, Wichita State, 1989
 17 Marc Bluma, Wichita State, 1999
 16 Andy Masten, Creighton, 2007
 Bryan Young, Missouri State, 2015
 15 Greg Bauer, Wichita State, 2000
 Ryan Netemeyer, Southern Illinois, 2017
 14 Mike Dennison, Wichita State, 2003
 Brandon Koch, Dallas Baptist, 2015
 Seth Elledge, Dallas Baptist, 2016
 Trey McDaniel, Southern Illinois, 2019
 13 Willie Glen, Evansville, 2000
 Al Levine, Southern Illinois, 1990
 Braden Looper, Wichita State, 1995
 Shaun Marcum, Missouri State, 2003
 John Trisler, Indiana State, 1991
 Dan Kickham, Missouri State, 2011
 Kurt Spomer, Creighton, 2011
 Tyler Burgess, Missouri State, 2012
 Seth Elledge, DBU, 2017
 12 Mark Murray, Evansville, 2005
 Craig Kozlowski, Indiana State, 1986
 Darren Dreifort, Wichita State, 1992
 Rick Heiserman, Creighton, 1992
 Jaime Bluma, Wichita State, 1993
 Braden Looper, Wichita State, 1996
 Marc Bluma, Wichita State, 1997
 Chris Ringleb, Creighton, 2000
 Steve Obenchain, Evansville, 2002
 Noah Krol, Wichita State, 2007
 Matt Dennis, Bradley, 2015
 Ryan Netemeyer, Southern Illinois, 2016
 Austin Conway, Indiana State, 2017

SAVES - CAREER

44 Marc Bluma, Wichita State, 1996-99
 37 Ryan Netemeyer, Southern Illinois, 2015-18
 35 Bryan Young, Missouri State, 2014-17
 34 Jaime Bluma, Wichita State, 1991-95
 30 Bryant George, Southern Illinois, 2007-10
 28 Jim Newlin, Wichita State, 1987-89
 26 Craig Kozlowski, Indiana State, 1982-86
 Braden Looper, Wichita State, 1993-96
 Noah Booth, Wichita State, 2003-07
 Seth Elledge, DBU, 2015-17
 25 Craig Kozlowski, Indiana State, 1982-86
 24 Steve Grasley, Creighton, 2001-04
 23 Brandon Koch, Dallas Baptist, 2014-15
 22 Greg Bauer, Wichita State, 1997-00
 Willie Glen, Evansville, 1998-01

PUTOUTS - SEASON

714 Toby Smith, Wichita State, 1993
 703 Jason White, Wichita State, 1991
 699 Jason White, Wichita State, 1992
 680 Phil Stephenson, Wichita State, 1982
 630 Bryant Winslow, Wichita State, 1989
 617 Pat Magness, Wichita State, 1999
 Kasey Wahl, Evansville, 2006
 615 Darin Ruf, Creighton, 2009
 602 Nick Judkins, Creighton, 2012
 599 Pat Magness, Wichita State, 2000
 597 Logan Sorensen, Wichita State, 2003
 587 Darin Ruf, Creighton, 2007
 583 Logan Sorensen, Wichita State, 2002
 582 Casey Gillaspie, Wichita State, 2013
 580 Logan Sorensen, Wichita State, 2004
 575 Scott Stahoviak, Creighton, 1990
 561 Charlie O'Brien, Wichita State, 1982
 564 Johnny Coy, Wichita State, 2011
 558 Dan Juenke, Wichita State, 1985
 Nick Judkins, Creighton, 2011
 556 Russ Morman, Wichita State, 1983

PUTOUTS - CAREER

2,289 Logan Sorensen, Wichita State, 2001-04
 2,251 Darin Ruf, Creighton, 2006-09
 2,042 Phil Stephenson, Wichita State, 1979-82
 1,792 Dan Lawler, Creighton, 1998-01
 1,588 Justin Paulsen, Missouri State, 2014-17
 1,586 Nelson Correa, Bradley, 1996-99
 1,584 John Purdom, Indiana State, 2000-03
 1,574 Logan Blackfan, Southern Illinois, 2015-18
 1,515 Jason Hart, Missouri State, 1996-98
 1,468 Pat Magness, Wichita State, 1997-00
 1,449 Nathan Reese, Wichita State, 1994-97
 1,409 Ryan Howard, Missouri State, 1999-01
 1,402 Jason White, Wichita State, 1991-92
 1,390 Derek Schemerhorn, Wichita State, 2003-07
 1,361 Ben Whetstone, Missouri State, 2017-21
 1,340 Eric Wedge, Wichita State, 1987-89

ASSISTS - SEASON

269 P.J. Forbes, Wichita State, 1989
 240 Joey Jackson, Wichita State, 1993
 234 Brad Dutton, Creighton, 2005
 232 Chris Wimmer, Wichita State, 1991
 231 Chris Wimmer, Wichita State, 1992
 228 Billy Hall, Wichita State, 1991
 227 Jason Adams, Wichita State, 1993
 Zach Sorensen, Wichita State, 1996
 226 Eric Stamets, Evansville, 2010
 223 Arnie Beyeler, Wichita State, 1985
 Zach Sorensen, Wichita State, 1998
 Josh Ellwanger, UNI, 1996

ASSISTS - CAREER

780 Robbie Minor, Evansville, 2004-07
 771 Mike Lansing, Wichita State, 1987-90
 734 Jason Adams, Wichita State, 1992-95
 723 Kevin Hooper, Wichita State, 1996-99
 685 Jim Thomas, Wichita State, 1979-82
 683 Wes Carroll, Evansville, 1998-01
 680 Mark Dorencz, Illinois State, 1989-93
 662 Ken Sarna, Creighton, 1997-00
 656 Chris Curry, Missouri State, 1995-98
 643 Alex Staehely, Creighton, 2010-13
 639 Kyle Smith, Evansville, 2003-06
 631 Jason Mrowicki, Bradley, 1991-94
 Camden Duzenack, DBU, 2014-17
 630 Mark Standiford, Wichita State, 1985-88
 629 Connor Kopach, Southern Illinois, 2015-18
 621 Joey Jackson, Wichita State, 1991-94

Active Players in Bold

**MVC TOURNAMENT
YEAR-BY-YEAR RESULTS**

**DIVISIONAL PLAYOFFS
(1949-52, 58-59, 65-70)**

1949
Oklahoma A&M, Host
Oklahoma A&M 14, Bradley 4
Oklahoma A&M 9, Bradley 8

1950
Bradley, Host
Bradley 9, Oklahoma A&M 3
Oklahoma A&M 8, Bradley 4
Bradley 2, Oklahoma A&M 1

1951
Tulsa, Host
Houston 9, Bradley 8 (11)
Houston 11, Bradley 2

1952
Oklahoma A&M, Host
Saint Louis 3, Houston 0
Saint Louis 4, Houston 2

NO TOURNAMENT - (1953-57)

1958
Houston, Host
Cincinnati 5, Houston 3
Houston 4, Cincinnati 1
Cincinnati 3, Houston 1

1959
Bradley, Host
Houston 2, Bradley 1 (10)
Bradley 10, Houston 8
Bradley 6, Houston 6

1960
Houston, Host
Houston 5, Cincinnati 2
(All other games cancelled due to rain)

1961
Cincinnati, Host
Cincinnati 1, Tulsa 0
Cincinnati 2, Tulsa 0

1962
Bradley/St. Louis, Host
Saint Louis 4, Drake 2
Saint Louis 3, Cincinnati 2
Bradley 5, Tulsa 4
Bradley 8, Saint Louis 2

1963
St. Louis, Host
Cincinnati 5, Drake 0
Tulsa 16, Louisville 4
Cincinnati 5, Bradley 4
Saint Louis 7, Tulsa 0
Drake 5, Tulsa 4
Bradley 6, Louisville 4
Bradley 5, Drake 3
Saint Louis 2, Cincinnati 1
Bradley 6, Cincinnati 5
Saint Louis 5, Bradley 3

1964
Louisville, Host
Bradley 16, Tulsa 4
Saint Louis 6, Cincinnati 5 (12)
Drake 8, Wichita 5
Saint Louis 9, Bradley 2
Louisville 8, Drake 7
Saint Louis 6, Louisville 5

1965
St. Louis, Host
Saint Louis 4, Cincinnati 3 (10)
Saint Louis 6, Cincinnati 0

1966
St. Louis, Host
Saint Louis 7, Wichita State 0
Saint Louis 7, Wichita State 4

1967
St. Louis, Host
Saint Louis 4, Cincinnati 0
Cincinnati 2, Saint Louis 0
Cincinnati 8, Saint Louis 7

1968
Bradley, Host
Bradley 2, Tulsa 0
Bradley 2, Tulsa 1

1969
Tulsa, Host
Cincinnati 3, Tulsa 2
Tulsa 11, Cincinnati 0
Tulsa 10, Cincinnati 9

1970
Cincinnati, Host
Tulsa 5, Cincinnati 1
Tulsa 2, Cincinnati 1

1971
Tulsa, Host
Tulsa 10, New Mexico State 2
West Texas State 2, Memphis St. 1
Bradley 6, Drake 5
Louisville 5, Saint Louis 1
Tulsa 6, West Texas State 1
Bradley 10, Louisville 4
Saint Louis 5, Drake 0
Memphis State 7, New Mexico St. 3
Saint Louis 5, Louisville 2
Memphis State 7, West Texas St. 3
Bradley 2, Tulsa 1
Memphis State 4, Saint Louis 2
Tulsa 5, Memphis State 2
Tulsa 7, Bradley 0
Tulsa 3, Bradley 0

1972
Tulsa, Host
Tulsa 11, Louisville 1
Saint Louis 4, New Mexico State 3 (14)
West Texas State 4, Bradley 0
Memphis State 11, Drake 0
Tulsa 12, Saint Louis 10
Memphis St. def. West Texas St.
New Mexico State 1, Louisville 0
Bradley 6, Drake 2
Bradley 10, Saint Louis 4
Bradley 4, West Texas State 0
Tulsa 10, Memphis State 1
Bradley 4, Memphis State 3
Tulsa 4, Bradley 0

1973
Memphis State, Host
Tulsa 12, Saint Louis 7
Bradley 12, Memphis State 5
New Mexico State 5, Drake 0
Tulsa 4, Bradley 2
Louisville 7, New Mexico State 1
Memphis State 7, Saint Louis 6
Bradley 11, Drake 4
Memphis State 9, New Mexico St. 4
Tulsa 14, Louisville 4
Memphis State 5, Bradley 4
Memphis State 8, Louisville 7
Tulsa 8, Memphis State 7

1974
Tulsa, Host
Drake 3, Louisville 2
Tulsa 9, New Mexico State 0
Drake 10, Bradley 6
Tulsa 9, Saint Louis 3
Louisville 7, Saint Louis 5
Bradley 6, New Mexico State 5
Tulsa 22, Drake 1
Bradley 9, Louisville 6
Drake 9, Bradley 5
Tulsa 8, Drake 3

1975
Tulsa, Host
Louisville 6, New Mexico State 0
Tulsa 15, Bradley 4
Southern Illinois 7, Louisville 5
New Mexico State 7, Bradley 1
Tulsa 6, Southern Illinois 4
Louisville 8, New Mexico State 7
Southern Illinois 21, Louisville 1
Tulsa 11, Southern Illinois 10

1976 - NO TOURNAMENT

1977
Creighton, Host
Indiana State 14, New Mexico St. 2
Southern Illinois 4, Bradley 3
Tulsa 7, Creighton 3
New Mexico State 4, Creighton 2
Bradley 2, Tulsa 0
Southern Illinois 4, Indiana State 1
Tulsa 3, Indiana State 1
Bradley 9, New Mexico State 0
Southern Illinois 6, Tulsa 0
Southern Illinois 5, Bradley 1

1978
Creighton, Host
Southern Ill.12, New Mexico St. 2
Indiana State 5, Creighton 2 (10)
Tulsa 9, Wichita State 7
Southern Illinois 10, Bradley 4
Tulsa 17, Indiana State 5
Creighton 6, New Mexico State 4
Wichita State 14, Bradley 11 (12)
Indiana State 10, Creighton 9
Southern Illinois 8, Tulsa 1
Wichita State 9, Indiana State 8
Wichita State 3, Tulsa 2
Southern Illinois 10, Wichita State 8

1979
Wichita State, Host
Indiana State 10, Bradley 6
Southern Illinois 9, Creighton 2
Tulsa 14, New Mexico State 9
Indiana State 10, Southern Illinois 8
Tulsa 7, Wichita State 4
Bradley 9, Creighton 3
Southern Ill. 11, New Mexico St. 4
Wichita State 20, Bradley 6
Tulsa 16, Indiana State 6
Southern Illinois 18, Wichita State 3
Indiana State 4, Southern Illinois 3
Indiana State 10, Tulsa 1
Indiana State 9, Tulsa 8

1980
Wichita State, Host
Bradley 8, Tulsa 5
Southern Ill. 24, New Mexico St. 6
Wichita State 12, Creighton 3
Bradley 7, Southern Illinois 5
Wichita State 7, Indiana State 4
New Mexico State 14, Tulsa 5
Southern Illinois 18, Creighton 4
Indiana State 6, New Mexico State 5
Wichita State 18, Bradley 17
Southern Illinois 14, Indiana State 12
Southern Illinois 18, Bradley 5
Wichita State 12, Southern Illinois 1

DIVISIONAL PLAYOFFS (1981)

1981
Wichita State, Host
Wichita State 23, Southern Illinois 4
Southern Illinois 5, Wichita State 3
Southern Illinois 3, Wichita State 0

1982
Indiana State, Host
Wichita State 9, Southern Illinois 6
Indiana State 5, Creighton 2
Wichita State 13, Indiana State 1
Southern Illinois 7, Creighton 6
Southern Illinois 4, Indiana State 3
Wichita State 12, Southern Illinois 8

1983
Wichita State, Host
Indiana State 13, Creighton 9
Wichita State 9, Southern Illinois 6
Indiana State 11, Wichita State 4
Southern Illinois 20, Creighton 6
Southern Illinois 8, Wichita State 7
Indiana State 5, Southern Illinois 2

1984
Southern Illinois, Host
Indiana State 9, Illinois State 4
Wichita State 3, Southern Illinois 1
Indiana State 11, Wichita State 10
Illinois State 17, Southern Illinois 6
Wichita State 10, Illinois State 6
Wichita State 10, Indiana State 9
Indiana State 7, Wichita State 3

1985
Wichita State, Host
Indiana State 19, Illinois State 9
Wichita State 6, Bradley 5
Wichita State 7, Indiana State 6
Bradley 10, Illinois State 7
Indiana State 14, Bradley 5
Wichita State 5, Indiana State 2

1986
Southern Illinois, Host
Indiana State 4, Bradley 2
Wichita State 6, Illinois State 1
Southern Illinois 3, Creighton 1
Wichita State 11, Indiana State 6
Illinois State 13, Southern Illinois 9
Creighton 5, Bradley 3
Indiana State 5, Creighton 0
Southern Illinois 7, Wichita State 3
Indiana State 6, Illinois State 5
Indiana State 6, Wichita State 3
Indiana State 13, Southern Illinois 6

1987
Wichita State, Host
Wichita State 4, Illinois State 1
Creighton 8, Bradley 1
Indiana State 6, Southern Illinois 1
Indiana State 12, Creighton 8
Wichita State 6, Southern Illinois 4
Bradley 5, Illinois State 2
Creighton 8, Bradley 5
Indiana State 11, Wichita State 10
Wichita State 4, Creighton 1
Wichita State 4, Indiana State 3
Wichita State 18, Indiana State 4

1988
Wichita State, Host
Southern Illinois 5, Bradley 4
Creighton 5, Illinois State 4
Wichita State 7, Indiana State 5
Creighton 10, Southern Illinois 5
Wichita State 6, Bradley 3
Indiana State 8, Illinois State 4
Wichita State 11, Creighton 5
Indiana State 13, Southern Illinois 5
Creighton 3, Indiana State 1
*Wichita State 3, Creighton 3
*-Called due to rain - 8 innings.

1989
Wichita State, Host
Southern Illinois 7, Creighton 4
Indiana State 6, Illinois State 2
Wichita State 16, Southern Illinois 3
Creighton 10, Illinois State 4
Indiana State 4, Wichita State 1
Southern Illinois 6, Creighton 2
Wichita State 5, Southern Illinois 3
Indiana State 12, Wichita State 7

1990
Wichita State, Host
Illinois State 1, Wichita State 0
Southern Illinois 10, Bradley 9
Creighton 3, Indiana State 1
Bradley 7, Wichita State 3
Indiana State 9, Illinois State 8
Creighton 5, Southern Illinois 4
Southern Illinois 6, Illinois State 1
Indiana State 5, Bradley 3
Southern Illinois 7, Creighton 5
Creighton 8, Indiana State 4
Southern Illinois 9, Creighton 8

1991
Wichita State, Host
Bradley 10, Missouri State 4
Indiana State 5, Southern Illinois 4
Creighton 10, Illinois State 1
Southern Illinois 5, Illinois State 2
Creighton 7, Indiana State 6
Indiana State 4, Missouri State 2
Wichita State 8, Bradley 1
Southern Illinois 10, Bradley 1
Indiana State 7, Southern Illinois 2
Wichita State 14, Creighton 1
Creighton 8, Indiana State 6
Wichita State 13, Creighton 1

1992
Wichita State, Host
Wichita State 12, Illinois State 0
Creighton 7, Bradley 1
Indiana State 5, Missouri State 0
Bradley 4, Illinois State 2
Wichita State 8, Missouri State 4
Indiana State 4, Creighton 3
Creighton 11, Bradley 3
Wichita State 11, Indiana State 1
Creighton 6, Indiana State 2
Creighton 4, Wichita State 3 (12)
Wichita State 5, Creighton 0
Tournament Champion: Wichita State

1993
Wichita State, Host
 Indiana State 1, Bradley 0
 Creighton 8, Missouri State 3
 Wichita State 6, Illinois State 5
 Illinois State 5, Missouri State 3
 Creighton 10, Indiana State 9
 Wichita State 11, Bradley 8
 Indiana State 11, Illinois State 3
 Wichita State 9, Creighton 7
 Indiana State 7, Creighton 4
 Wichita State 22, Indiana State 9
Tournament Champion: Wichita State

1994
Wichita State, Host
 Bradley 4, Creighton 2
 Southern Illinois 3, Missouri State 1
 Illinois State 6, Wichita State 5
 Wichita State 1, Missouri State 0
 Bradley 12, Southern Illinois 2
 Creighton 14, Illinois State 2
 Illinois St. 9, Southern Illinois 8 (13)
 Wichita State 8, Bradley 6
 Illinois State 12, Bradley 4
 Bradley 9, Wichita State 7
 Illinois State 18, Bradley 10
Tournament Champion: Illinois State

1995
Springfield, Ill.
 Missouri State 5, Evansville 1
 Creighton 7, Indiana State 6
 Wichita State 12, Bradley 6
 Indiana State 9, Bradley 8 (10)
 Evansville 11, Wichita State 5
 Missouri State 7, Creighton (12)
 Creighton 11, Wichita State 9
 Indiana State 8, Evansville 5
 Missouri State 3, Creighton 2
 Indiana State 12, Missouri State 7
 Indiana State 9, Missouri State 5
Tournament Champion: Indiana State

1996
Wichita State, Host
 Evansville 29, Southern Illinois 10
 Missouri State 21, Bradley 5
 Wichita State 25, UNI 11
 Bradley 18, UNI 3
 Missouri State 22, Evansville 4
 Wichita State 15, Southern Illinois 7
 Bradley 15, Evansville 5
 Missouri State 8, Wichita State 7
 Bradley 18, Wichita State 11
 Bradley 11, Missouri State 10
 Missouri State 13, Bradley 6
Tournament Champion: Missouri State

1997
Wichita State, Host
 Missouri State 4, Illinois State 2
 Southern Illinois 7, UNI 3
 Evansville 6, Wichita State 1
 Wichita State 12, UNI 7
 Southern Illinois 5, Missouri State 4
 Illinois State 17, Evansville 1
 Missouri State 13, Evansville 4
 Wichita State 11, Illinois State 5
 Missouri State 17, Southern Ill. 11
 Wichita State 17, Southern Illinois 8
 Missouri State 8, Wichita State 4
Tournament Champion: Missouri State

1998
Evansville, Host
 Missouri State 12, Illinois State 11
 Wichita State 6, Creighton 4
 Indiana State 8, Evansville 5
 Evansville 5, Creighton 2
 Wichita State 12, Illinois State 1
 Missouri State 16, Indiana State 6
 Evansville 11, Indiana State 10
 Wichita State 19, Missouri State 9
 Evansville 11, Missouri State 10
 Wichita State 22, Evansville 6
Tournament Champion: Wichita State

1999
Wichita State, Host
 Creighton 12, Evansville 4
 Illinois State 9, Missouri State 0
 Wichita State 10, Bradley 6
 Missouri State 10, Bradley 9
 Illinois State 8, Creighton 7
 Wichita State 13, Evansville 7
 Creighton 11, Missouri State 2
 Wichita State 10, Illinois State 8
 Creighton 3, Illinois State 2 (10)
 Wichita State 11, Creighton 2
Tournament Champion: Wichita State

2000
Wichita State, Host
 Indiana State 15, Creighton 4
 Missouri State 9, Evansville 4
 Wichita State 6, Southern Illinois 4
 Evansville 4, Southern Illinois 2
 Indiana State 6, Missouri State 4
 Creighton 3, Wichita State 1
 Wichita State 7, Missouri State 3
 Evansville 6, Creighton 1
 Wichita State 9, Indiana State 2

Evansville 12, Indiana State 2
 Wichita State 6, Evansville 4
Tournament Champion: Wichita State

2001
Wichita State, Host
 Indiana State 6, Missouri State 4
 UNI 4, Wichita State 3
 Evansville 15, Illinois State 7
 Missouri State 7, Wichita State 3
 Indiana State 8, Illinois State 7 (10)
 UNI 6, Evansville 4
 UNI 6, Indiana State 5
 Evansville 3, Missouri State 2
 Indiana State 9, Evansville 8
 UNI 13, Indiana State 10
Tournament Champion: UNI

2002
Wichita State, Host
 Missouri State 14, Southern Illinois 7
 Indiana State 9, Creighton 7
 Wichita State 8, UNI 1
 UNI 4, Creighton 0
 Missouri State 11, Indiana State 5
 Wichita State 17, Southern Illinois 1
 Indiana State 4, UNI 1
 Wichita State 3, Missouri State 0
 Missouri State 5, Indiana State 2
 Missouri State 12, Wichita St. 8 (10)
 Wichita State 7, Missouri State 6 (11)
Tournament Champion: Wichita State

2003
Wichita State, Host
 Missouri State 5, Creighton 1
 Wichita State 6, Indiana State 1
 Wichita State 8, UNI 1
 Southern Illinois 10, UNI 6
 Indiana State 2, Creighton 0
 Southern Illinois 6, Wichita State 4
 Missouri State 11, UNI 6
 Wichita State 10, Indiana State 0
 Southern Illinois 9, Missouri State 4
 Wichita State 9, Missouri State 8 (11)
 Wichita State 2, Southern Illinois 1
 Wichita State 3, Southern Illinois 0
Tournament Champion: Wichita State

2004
Missouri State, Host
 Evansville 8, Wichita State 5
 Creighton 14, Indiana State 4
 Southern Illinois 3, Missouri State 1
 Wichita State 13, Indiana State 7
 Missouri State 6, Evansville 2
 Southern Illinois 6, Creighton 5
 Evansville 6, Creighton 4
 Wichita State 15, Missouri State 1
 Southern Illinois 11, Evansville 1
 Wichita State 5, Southern Illinois 1
 Wichita State 11, Southern Illinois 3
Tournament Champion: Wichita State

2005
Wichita State, Host
 Creighton 9, Bradley 7
 Southern Ill. 10, Evansville 9
 Wichita State 5, Indiana State 1
 Indiana State 8, Bradley 7 (11)
 Wichita State 9, Southern Illinois 0
 Creighton 6, Evansville 0
 Indiana State 5, Southern Illinois 4
 Wichita State 3, Creighton 0
 Creighton 16, Indiana State 3
 Creighton 4, Wichita State 3
 Wichita State 10, Creighton 3
Tournament Champion: Wichita State

2006
Wichita State, Host
 Bradley 6, Evansville 3
 Missouri State 7, Southern Ill. 5
 Creighton 11, Wichita State 8
 Evansville 10, Southern Ill. 0
 Wichita State 8, Bradley 5
 Missouri State 3, Creighton 1
 Bradley 1, Creighton 0
 Evansville 14, Wichita State 3
 Missouri State 8, Bradley 3
 Evansville 8, Missouri State 4
 Evansville 2, Missouri State 1
Tournament Champion: Evansville

2007
Missouri State, Host
 Missouri State 5, Wichita State 2
 Creighton 8, Southern Illinois 5
 Bradley 8, Evansville 4
 Wichita State 4, Southern Illinois 2
 Evansville 11, Missouri State 7
 Creighton 2, Bradley 0
 Bradley 8, Missouri State 3
 Wichita State 12, Evansville 1
 Creighton 17, Bradley 2
 Wichita State 2, Creighton 1
 Creighton 10, Wichita State 9 (12)
Tournament Champion: Creighton

2008
Wichita State, Host
 Southern Illinois 5, UNI 3
 Creighton 14, Bradley 2 (8)

UNI 9, Bradley 2
 Missouri State 9, Creighton 5
 Wichita State 12, Southern Illinois 0 (7)
 Creighton 4, UNI 2
 Wichita State 20, Missouri State 3 (7)
 Southern Illinois 6, Creighton 5
 Missouri State 11, Southern Illinois 6
 Wichita State 12, Missouri State 10
Tournament Champion: Wichita State

2009
Wichita State, Host
 Creighton 5, Southern Illinois 1
 Missouri State 9, Illinois State 6
 Wichita State 15, Indiana State 7
 Missouri State 8, Southern Illinois 4
 Illinois State 7, Indiana State 4
 Creighton 11, Wichita State 0
 Southern Illinois 10, Indiana State 6
 Creighton 7, Missouri State 6 (10)
 Wichita State 4, Illinois State 0
 Wichita State 4, Creighton 2
Tournament Champion: Wichita State

2010
Wichita State, Host
 Indiana State 8, Creighton 7 (10)
 Illinois State 3, Bradley 0
 Evansville 11, Southern Illinois 5
 Wichita State 6, Missouri State 2
 Creighton 6, Bradley 5 (12)
 Missouri State 14, Southern Illinois 10
 Illinois State 10, Indiana State 5
 Wichita State 9, Evansville 2
 Indiana State 9, Creighton 7
 Evansville 7, Missouri State 2
 Illinois State 9, Indiana State 4
 Wichita State 6, Evansville 5
 Illinois State 17, Wichita State 8
Tournament Champion: Illinois State

2011
Creighton, Host
 Indiana State 5, Illinois State 2
 Wichita State 2, Evansville 1
 Missouri State 6, Southern Illinois 4
 Creighton 4, Bradley 1
 Illinois State 4, Evansville 3 (11)
 Southern Illinois 5, Bradley 1
 Wichita State 7, Indiana State 3
 Missouri State 10, Creighton 3
 Indiana State 7, Illinois State 6
 Creighton 5, Southern Illinois 0
 Indiana State 7, Wichita State 6
 Creighton 6, Missouri State 5
 Wichita State 9, Indiana State 0
 Creighton 4, Missouri State 3 (12)
 Creighton 3, Wichita State 1
Tournament Champion: Creighton

2012
Missouri State, Host
 Illinois State 10, Evansville 3
 Creighton 5, Indiana State 0
 Southern Illinois 6, Wichita State 3
 Bradley 5, Missouri State 3
 Evansville 8, Indiana State 5
 Missouri State 7, Wichita State 0
 Creighton 11, Illinois State 5
 Southern Illinois 9, Bradley 8 (10)
 Illinois State 5, Evansville 4 (10)
 Missouri State 11, Bradley 8 (13)
 Creighton 10, Illinois State 3
 Southern Illinois 3, Missouri State 2 (10)
 Creighton 8, Southern Illinois 6
Tournament Champion: Creighton

2013
Illinois State, Host
 Indiana State 4, Creighton 3
 Southern Illinois 5, Wichita State 1
 Missouri State 2, Evansville 1
 Illinois State 11, Bradley 1 (8)
 *Wichita State 11, Creighton 4
 Evansville 4, Bradley 3
 Indiana State 5, Southern Illinois 0
 Illinois State 6, Missouri State 1
 *Wichita State 15, Southern Illinois 0 (7)
 Evansville 4, Missouri State 2
 *Wichita State 5, Indiana State 0
 Illinois State 5, Evansville 3
 *Wichita State 5, Indiana State 4
 *Wichita State 5, Illinois State 2
***No Tournament Champion**
 *Wins later vacated by NCAA

2014
Indiana State, Host
 Illinois State 6, Wichita State 0
 Southern Illinois 9, Evansville 1
 Dallas Baptist 3, Missouri State 2 (10)
 Bradley 6, Indiana State 2
 Wichita State 8, Evansville 6
 Missouri State 9, Indiana State 1
 Illinois State 6, Southern Illinois 1
 Dallas Baptist 6, Bradley 5
 Wichita State 2, Southern Illinois 1 (12)
 Missouri State 7, Bradley 2
 Illinois State 6, Wichita State 1
 Missouri State 5, Dallas Baptist 3 (10)
 Dallas Baptist 9, Missouri State 4
 Dallas Baptist 4, Illinois State 1
Tournament Champion: DBU

2015
Wichita State, Host
 Bradley 9, Evansville 2
 Indiana State 2, Dallas Baptist 0
 Missouri State 7, Southern Illinois 0
 Wichita State 4, Illinois State 3
 Dallas Baptist 3, Evansville 0
 Southern Illinois 7, Illinois State 1
 Bradley 5, Indiana State 4
 Missouri State 8, Wichita State 1
 Dallas Baptist 12, Indiana State 5
 Wichita State 15, Southern Illinois 1
 Bradley 3, Dallas Baptist 1
 Missouri State 6, Wichita State 4
 Missouri State 5, Bradley 2
Tournament Champion: Missouri State

2016
Indiana State, Host
 Southern Illinois 4, Evansville 3
 Dallas Baptist 9, Illinois State 5
 Bradley 5, Wichita State 2
 Missouri State 12, Indiana State 4
 Evansville 4, Illinois State 3 (10)
 Indiana State 7, Wichita State 1
 Dallas Baptist 10, Southern Illinois 8
 Bradley 10, Missouri State 0
 Evansville 3, Southern Illinois 2
 Missouri State 11, Indiana State 4
 Dallas Baptist 13, Evansville 6
 Missouri State 13, Bradley 3
 Bradley 2, Missouri State 3
 Missouri State 3, Dallas Baptist 4 (12)
Tournament Champion: DBU

2017
Missouri State, Host
 Indiana State 13, Evansville 4
 DBU 15, Bradley 9
 Wichita State 3, Southern Illinois 1 (10)
 Illinois State 1, Missouri State 0
 Evansville 12, Bradley 2
 Missouri State 13, Southern Illinois 3
 DBU 6, Indiana State 2
 Illinois State 7, Wichita State 4
 Indiana State 11, Evansville 3
 Missouri State 6, Wichita State 3
 DBU 6, Indiana State 5
 Missouri State 8, Illinois State 6
 Illinois State 7, Missouri State 2
 DBU 10, Illinois State 6
Tournament Champion: DBU

2018
Dallas Baptist, Host
 Indiana State 9, Southern Illinois 7
 Missouri State 10, Evansville 0
 Bradley 14, Illinois State 2
 Valparaiso 13, DBU 10
 Southern Illinois 5, Evansville 4 (12)
 DBU 10, Illinois State 6
 Missouri State 4, Indiana State 2
 Bradley 11, Valparaiso 9
 Indiana State 14, Southern Illinois 12 (10)
 DBU 7, Valparaiso 5
 Missouri State 9, Indiana State 6
 DBU 14, Bradley 7
 DBU 11, Bradley 1
 Missouri State 7, DBU 6 (10)
Tournament Champion: Missouri State

2019
Illinois State, Host
 Missouri State 7, Valparaiso 1
 Southern Illinois 7, Bradley 4
 DBU 1, Missouri State 0
 Illinois State 4, Southern Illinois 1
 Indiana State 7, Evansville 0
 Southern Illinois 10, Missouri State 9
 DBU 9, Evansville 2
 Illinois State 10, Indiana State 7
 Indiana State 4, Southern Illinois 1
 DBU 9, Illinois State 7
 Indiana State 10, Illinois State 7
 Indiana State 9, DBU 5
 Indiana State 16, DBU 3
Tournament Champion: Indiana State

2020
Partial season only; Tournament canceled due to COVID-19 pandemic

2021
Southern Illinois, Host
 Illinois State 10, Evansville 9 (12)
 Valparaiso 6, Missouri State 4 (10)
 DBU 12, Valparaiso 2
 Indiana State 5, Illinois State 2
 Southern Illinois 13, Bradley 1
 Valparaiso 6, Illinois State 5
 DBU 10, Bradley 5
 Indiana State 11, Southern Illinois 8
 Southern Illinois 11, Valparaiso 5
 DBU 10, Indiana State 1
 Indiana State 9, Southern Illinois 7
 DBU 12, Indiana State 8 (11)
Tournament Champion: DBU

**NCAA TOURNAMENT
YEAR-BY-YEAR RESULTS**

1948
Oklahoma A&M (West Region – 3rd – 1-2)
Oklahoma A&M 13, North Carolina 7
USC 7, Oklahoma A&M 1
Baylor 9, Oklahoma A&M 8

1949
Oklahoma A&M (Region C – 2nd – 0-2)
Texas 3, Oklahoma A&M 2
Texas 7, Oklahoma A&M 3

1950
Bradley (District 5 – 1st – 2-0)
Bradley 10, Nebraska 6
Bradley 8, Nebraska 4

Bradley (World Series – T-7th – 0-2)
Alabama 9, Bradley 2
Tufts 5, Bradley 4

1953
Houston (World Series – T-7th – 0-2)
Boston College 4, Houston 1
Stanford 7, Houston 6

1954
Oklahoma A&M (District 6 – 1st – 2-1)
Oklahoma A&M 7, Texas 6
Texas 6, Oklahoma A&M 3
Oklahoma A&M 16, Texas 12

Oklahoma A&M (World Series – 4th – 2-2)
Rollins 9, Oklahoma A&M 5 (11)
Oklahoma A&M 4, Lafayette 2
Arizona 5, Oklahoma A&M 4 (14)
Missouri 7, Bradley 3

1955
Oklahoma A&M (District 5 – 1st – 2-1)
Oklahoma 3, Oklahoma A&M 0
Oklahoma A&M 6, Oklahoma 3
Oklahoma A&M 6, Oklahoma 2

Oklahoma A&M (World Series – 4th – 3-2)
Oklahoma A&M 5, Springfield 1
Western Michigan 5, Oklahoma A&M 4
Oklahoma A&M 4, Colgate 2
Oklahoma A&M 5, Arizona 4 (12)
Wake Forest 2, Oklahoma A&M 0

1956
Bradley (District 5 – 1st – 1-0)
Bradley 11, North Dakota 2

Bradley (World Series – T-3rd – 2-2)
Bradley 4, Washington State 3
Mississippi 4, Bradley 0
Bradley 12, Wyoming 8
Minnesota 8, Bradley 3

1957
Bradley (District 5 – 2nd – 0-2)
Iowa State 3, Bradley 0
Iowa State 2, Bradley 0

1958
Houston (District 6 – 3rd – 0-1)
Texas 3, Houston 2

1959
Bradley (District 5 – 2nd – 0-2)
Oklahoma State 7, Bradley 6
Oklahoma State 6, Bradley 2

1960
Houston (District 6 – 2nd – 1-2)
Houston 4, Texas 2
Arizona 4, Houston 3
Arizona 6, Houston 4

1961
Cincinnati (District 4 – 3rd – 1-2)
Cincinnati 3, Michigan 1 (10)
Western Michigan 8, Cincinnati 1
Michigan 2, Cincinnati 1

1962
Bradley (District 5 – 2nd – 0-2)
Missouri 4, Bradley 1
Missouri 9, Bradley 4

1963
Saint Louis (District 5 – 2nd – 1-2)
Missouri 16, Saint Louis 0
Saint Louis 2, Missouri 1
Missouri 7, Saint Louis 1

1964
Saint Louis (District 5 – 2nd – 0-1-1)
Missouri 1, Saint Louis 1
Missouri 2, Saint Louis 1

1965
Saint Louis (District 5 – 1st – 2-0)
Saint Louis 5, Missouri 4
Saint Louis 5, Missouri 4

Saint Louis (World Series – T-3rd – 2-2)
Saint Louis 2, Connecticut 1
Arizona State 13, Saint Louis 3
Saint Louis 5, Florida State 3
Arizona State 6, Saint Louis 2

1966
Saint Louis (District 5 – 2nd – 0-2)
Oklahoma State 4, Saint Louis 3
Oklahoma State 4, Saint Louis 3

1967
Cincinnati (District 5 – 2nd – 1-2)
Oklahoma State 4, Cincinnati 0
Cincinnati 3, Oklahoma State 2
Oklahoma State 1, Cincinnati 0

1968
Bradley (District 5 – 2nd – 0-2)
Oklahoma State 13, Bradley 1
Oklahoma State 3, Bradley 0

1969
Tulsa (District 5 – 1st – 2-0)
Tulsa 5, Oklahoma State 4 (13)
Tulsa 8, Oklahoma State 4

Tulsa (World Series – 2nd – 3-2)
Tulsa 6, UCLA 5 (10)
Tulsa 4, Texas 2
Tulsa 2, New York 0
Arizona State 11, Tulsa 3
Arizona State 10, Tulsa 1

1970
Tulsa (District 5 – 2nd – 0-2)
Iowa State 7, Tulsa 6
Iowa State 5, Tulsa 0

1971
Tulsa (District 5 – 1st – 2-0)
Tulsa 3, Iowa State 2
Tulsa 5, Iowa State 0

Tulsa (World Series – 3rd – 3-2)
Tulsa 5, Mississippi State 2
Tulsa 9, Harvard 8
Tulsa 9, Southern Illinois 4
USC 8, Tulsa 4
USC 3, Tulsa 2

1972
Tulsa (District 5 – 2nd – 0-2)
Oklahoma 6, Tulsa 3
Oklahoma 5, Tulsa 4

1973
Tulsa (District 5 – 2nd – 2-2)
Tulsa 6, Oral Roberts 0
Oklahoma 4, Tulsa 1
Tulsa 2, Oral Roberts 1
Oklahoma 5, Tulsa 3 (14)

1974
Tulsa (District 5 – 2nd – 0-2)
Oklahoma 6, Tulsa 2
Oklahoma 5, Tulsa 4

1975
Tulsa (Midwest Region – 2nd – 2-2)
Tulsa 3, Iowa 2
Tulsa 4, Oklahoma 3
Oklahoma 2, Tulsa 1
Oklahoma 8, Tulsa 3

1976
Southern Illinois (Midwest Region – 4th – 0-2)
Illinois State 5, Southern Illinois 2
Michigan 2, Southern Illinois 0

1977
Southern Illinois (Midwest Region – 1st – 3-0)
Southern Illinois 4, Texas A&M 1
Southern Illinois 7, Oklahoma 3
Southern Illinois 9, Michigan 0

Southern Illinois (World Series – 3rd – 3-2)
Southern Illinois 10, Temple 5
Southern Illinois 3, Arizona State 2
South Carolina 5, Southern Illinois 4
Southern Illinois 9, Cal State-LA 7
Arizona State 10, Southern Illinois 0

1978
Southern Illinois (Midwest Region – 2nd – 2-2)
Southern Illinois 7, Michigan State 2
Oral Roberts 8, Southern Illinois 5
Southern Illinois 4, Oklahoma State 0
Oral Roberts 7, Southern Illinois 2

1979
Indiana State (Midwest Region – 4th – 0-2)
Hawaii 4, Indiana State 3
Oklahoma 9, Indiana State 2

1980
Wichita State (Midwest Region – 5th – 0-2)
Missouri 5, Wichita State 4
California 5, Wichita State 1

1981
Southern Illinois (Midwest Region – 3rd – 1-2)
Southern Illinois 4, San Diego State 3
Oklahoma State 9, Southern Illinois 4
Oral Roberts 7, Southern Illinois 2

Wichita State (Atlantic Region – 3rd – 1-2)
Wichita State 7, Clemson 2
Mississippi State 5, Wichita State 1
East Tennessee State 5, Wichita State 4

1982
Wichita State (South Region – 1st – 3-0)
Wichita State 3, Jackson State 0
Wichita State 7, New Orleans 0
Wichita State 8, New Orleans 1

Wichita State (World Series – 2nd – 3-2)
Wichita State 7, Cal State-Fullerton 0
Miami (Fla.) 4, Wichita State 3
Wichita State 13, Oklahoma State 2
Wichita State 8, Texas 4
Miami (Fla.) 9, Wichita State 3

1983
Indiana State (Midwest Region – 4th – 0-2)
Miami (Ohio) 7, Indiana State 4
Morehead State 7, Indiana State 2

Wichita State (Midwest Region – 3rd – 1-2)
Oklahoma State 9, Wichita State 2
Wichita State 6, Arkansas 3
Oral Roberts 6, Wichita State 5

1984
Indiana State (Midwest Region – 3rd – 1-2)
Indiana State 4, Central Michigan 2
Michigan 8, Indiana State 2
Central Michigan 4, Indiana State 0

1985
Wichita State (Midwest Region – 2nd – 3-2)
Wichita State 12, Oral Roberts 1
Oklahoma State 15, Wichita State 8
Wichita State 15, Oral Roberts 14
Wichita State 7, Oklahoma State 2
Oklahoma State 10, Wichita State 6

1986
Indiana State (Midwest Region – 1st – 3-0)
Indiana State 7, Michigan 1
Indiana State 5, Central Michigan 3
Indiana State 7, Central Michigan 6

Indiana State (World Series – 7th – 0-2)
Florida State 5, Indiana State 3
Oklahoma State 4, Indiana State 0

Southern Illinois (Central Region – 5th – 0-2)
Texas 21, Southern Illinois 7
Pepperdine 5, Southern Illinois 3

1987
Indiana State (Central Region – 4th – 1-2)
Houston 10, Indiana State 5
Indiana State 10, Lamar 5
Sam Houston State 10, Indiana State 8

Wichita State (West I – 4th – 1-2)
Wichita State 4, Cal-Santa Barbara 3
Washington State 4, Wichita State 2
Oral Roberts 11, Wichita State 4

1988
Wichita State (Midwest Region – 1st – 4-1)
Wichita State 6, SW Louisiana 2
Wichita State 10, Loyola (Cal.) 6
Wichita State 8, Oklahoma State 5
Oklahoma State 12, Wichita State 7
Wichita State 15, Oklahoma State 5

Wichita State (World Series – 4th – 2-2)
Wichita State 5, Florida 4
Wichita State 7, Arizona State 4
Arizona State 4, Wichita State 3 (10)
Arizona State 19, Wichita State 1

1989
Indiana State (South Region – 3rd – 2-2)
Jacksonville 3, Indiana State 2
Indiana State 10, Western Carolina 4
Indiana State 9, Jacksonville 4
Mississippi State 11, Indiana State 2

Wichita State (West II Region – 1st – 5-1)
Wichita State 4, Portland 0
Wichita State 12, Pepperdine 1
Michigan 14, Wichita State 5
Wichita State 6, Fresno State 4
Wichita State 3, Michigan 2
Wichita State 9, Michigan 5

Wichita State (World Series – 1st – 5-1)
Wichita State 3, Arkansas 1
Florida State 4, Wichita State 2
Wichita State 8, Arkansas 4
Wichita State 7, Florida State 4
Wichita State 12, Florida State 9
Wichita State 5, Texas 3

1990
Creighton (Central Region – 4th – 2-2)
Creighton 9, Clemson 6
Cal State-Fullerton 6, Creighton 3
Creighton 4, Clemson 3
Texas 11, Creighton 9

Southern Illinois (West I Region – 4th – 2-2)
Fresno State 3, Southern Illinois 2
Southern Illinois 8, Campbell 7
Southern Illinois 3, Fresno State 1
San Diego State 4, Southern Illinois 3

Wichita State (Midwest Region – 5th – 1-2)
Georgia Southern 4, Wichita State 2
Wichita State 7, Arkansas 6
UCLA 7, Wichita State 5

1991
Creighton (West I Region – 1st – 4-0)
Creighton 5, Pepperdine 3
Creighton 8, Minnesota 3
Creighton 8, USC 7
Creighton 15, Hawaii 8

Creighton (World Series – 3rd – 2-2)
Creighton 8, Clemson 4
Wichita State 3, Creighton 2
Creighton 13, Long Beach State 4
Wichita State 11, Creighton 3

Wichita State (Midwest Region – 1st – 4-0)
Wichita State 10, East Carolina 5
Wichita State 13, Baylor 7
Wichita State 8, California 1
Wichita State 11, California 5

Wichita State (World Series – 2nd – 3-1)
Wichita State 8, Long Beach State 5
Wichita State 3, Creighton 2
Wichita State 11, Creighton 3
Louisiana State 6, Wichita State 3

1992
Creighton (Central Region – 4th – 1-2)
Creighton 11, Texas-Arlington 6
Long Beach St. 5, Creighton 2
Virginia Commonwealth 5, Creighton 4 (11)

Wichita State (Midwest Region – 1st – 4-0)
Wichita State 9, George Washington 0
Wichita State 3, Arizona State 1
Wichita State 5, Oklahoma State 0
Wichita State 5, Oklahoma State 2

Wichita State (World Series – T-7th – 0-2)
Pepperdine 6, Wichita State 0
Oklahoma 8, Wichita State 4

1993
Wichita State (Atlantic Region – 1st – 4-1)
 Wichita State 14, Ohio State 5
 Wichita State 3, South Carolina 2
 Wichita State 5, Georgia Tech 4
 Ohio State 8, Wichita State 6
 Wichita State 5, Ohio State 3

Wichita State (World Series – 2nd – 3-1)
 Wichita State 4, Arizona State 3 (11)
 Wichita State 7, Texas 6
 Wichita State 10, Oklahoma State 4
 Louisiana State 8, Wichita State 0

1994
Illinois State (Midwest I – 6th – 0-2)
 Oklahoma State 8, Illinois State 2
 Northwestern State 8, Illinois State 2

Wichita State (Midwest I I – 6th – 0-2)
 Santa Clara 2, Wichita State 1
 Georgia Tech 13, Wichita State 1

1995
Indiana State (Midwest I I – 4th – 1-2)
 Oklahoma 9, Indiana State 6
 Indiana State 6, Pennsylvania 5
 Texas 3, Indiana State 2

Missouri State (West – 6th – 0-2)
 Long Beach State 14, Missouri State 11
 Middle Tennessee State 5, Missouri State 3

Wichita State (Midwest I – 4th – 1-2)
 Lamar 13, Wichita State 11
 Wichita State 6, Providence 2
 Lamar 4, Wichita State 1

1996
Wichita State (Midwest Region – 1st – 4-0)
 Wichita State 4, Indiana 0
 Wichita State 9, Missouri 2
 Wichita State 6, Cal State-Fullerton 1
 Wichita State 16, Rice 6

Missouri State (Central I – 3rd – 2-2)
 Missouri State 5, Long Beach State 3
 Missouri State 13, UCLA 2
 UCLA 5, Missouri State 4 (10)
 Miami (Fla.) 8, Missouri State 2

Wichita State (World Series – T-7th – 0-2)
 Louisiana State 9, Wichita State 8
 Florida State 8, Wichita State 4

1997
Wichita State (South II – T-5th – 0-2)
 North Carolina State 10, Wichita State 9
 Alabama 6, Wichita State 2

Missouri State (Central I – 2nd – 2-2)
 Rice 5, Missouri State 2
 Missouri State 4, Texas Tech 2
 Missouri State 10, Nevada 9
 Rice 25, Missouri State 6

1998
Wichita State (Midwest Region – 5th – 1-2)
 Wichita State 7, SEMO 4
 Arkansas 3, Wichita State 2 (11)
 Arizona State 6, Wichita State 4

1999
Wichita State (Midwest Region – 2nd – 2-2)
 Wichita State 13, Oral Roberts 5
 Wichita State 4, UCLA 3
 Oklahoma State 11, Wichita State 1
 Oklahoma State 7, Wichita State 6

Creighton (South Region – 4th – 0-2)
 Notre Dame 8, Creighton 1
 Michigan 13, Creighton 5

Missouri State (Fayetteville Region – 2nd – 2-2)
 Missouri State 23, Clemson 5
 Missouri State 9, Arkansas 8
 Clemson 8, Missouri State 7
 Clemson 7, Missouri State 5

2000
Evansville (Tallahassee Regional–3rd–1-2)
 Central Florida 4, Evansville 1
 Evansville 6, Bethune-Cookman 5
 Florida State 11, Evansville 2

Creighton (Tempe Regional–3rd–0-2)
 Texas 6, Creighton 1
 Miami (Ohio) 6, Creighton 3

Wichita State (Minneapolis Regional–2nd–2-2)
 Minnesota 10, Wichita State 7
 Wichita State 10, Butler 5

Wichita State 5, Minnesota 1
 Nebraska 8, Wichita State 1

2001
UNI (Lincoln Regional–3rd–1-2)
 Nebraska 16, UNI 6
 UNI 10, BYU 1
 Rutgers 6, UNI 5

2002
Wichita State (Wichita Regional–3rd–1-2)
 Oral Roberts 6, Wichita State 1
 Wichita State 8, Oklahoma 4
 Oral Roberts 15, Wichita State 8

Missouri State (Lincoln Regional–2nd–2-2)
 Marist 5, Missouri State 4 (11)
 Missouri State 6, Wisconsin-Milwaukee 1
 Missouri State 5, Marist 2
 Nebraska 14, Missouri State 3

2003
Wichita State (Houston Regional–2-2)
 Wichita State 4, Mississippi 2
 Rice 10, Wichita State 1
 Wichita State 5, Mississippi 4
 Rice 5, Wichita State 2

Missouri State (Lincoln Regional–1st–3-1)
 Missouri State 8, Coastal Carolina 3
 Missouri State 4, Nebraska 2
 Nebraska 9, Missouri State 5
 Missouri State 7, Nebraska 0

Missouri State (Ohio State Super Regional–2-0)
 Missouri State 13, Ohio State 7
 Missouri State 13, Ohio State 8

Missouri State (World Series–0-2)
 Rice 4, Missouri State 2
 Miami 7, Missouri State 5

2004
Wichita State (Arkansas Regional–2-2)
 Wichita State 3, Missouri 0
 Wichita State 4, Arkansas 3
 Arkansas 11, Wichita State 9
 Arkansas 4, Wichita State 3

2005
Wichita State (Tennessee Regional–2-2)
 Winthrop 2, Wichita State 1
 Wichita State 5, Austin Peay 1
 Wichita State 3, Winthrop 2
 Tennessee 10, Wichita State 2

Creighton (Nebraska Regional–2-2)
 Creighton 8, North Carolina State 3
 Nebraska 10, Creighton 8
 Creighton 11, North Carolina State 9
 Nebraska 10, Creighton 2

2006
Wichita State (Oklahoma Regional–2-2)
 Wichita State 2, Houston 1
 Wichita State 18, TCU 8
 Oklahoma 12, Wichita State 7
 Oklahoma 7, Wichita State 6

Evansville (Charlottesville Regional–3-2)
 South Carolina 4, Evansville 2
 Evansville 10, Lehigh 6
 Evansville 15, Virginia 4
 Evansville 15, South Carolina 5
 South Carolina 5, Evansville 1

2007
Wichita State (Wichita Regional 4-1)
 New Orleans 7, Wichita State 6
 Wichita State 11, Oral Roberts 4
 Wichita State 7, New Orleans 3
 Wichita State 4, Arizona 3
 Wichita State 3, Arizona 0

Wichita State (Wichita Super Regional 0-2)
 UC Irvine 1, Wichita State 0
 UC Irvine 3, Wichita State 2

Creighton (Fayetteville Regional 1-2)
 Oklahoma State 6, Creighton 4
 Creighton 21, Albany 11
 Arkansas 6, Creighton 0

2008
Wichita State (Stillwater Regional 3-0)
 Wichita State 8, TCU 5
 Wichita State 5, Oklahoma State 3
 Wichita State 11, Oklahoma State 7

Wichita State (Tallahassee Super Regional 1-2)
 Wichita State 10, Florida State 7
 Florida State 14, Wichita State 4
 Florida State 11, Wichita State 4

2009
Wichita State (Norman Regional 0-2)
 Oklahoma 5, Wichita State 4
 Washington State 3, Wichita State 2

2010
Illinois State (Louisville Regional 1-2)
 Vanderbilt 8, Illinois State 7
 Illinois State 8, Saint Louis 3
 Vanderbilt 10, Illinois State 4

2011
Creighton (Corvallis Regional 1-2)
 Creighton 2, Georgia 1
 Oregon State 5, Creighton 1
 Georgia 5, Creighton 4 (11)

2012
Creighton (Los Angeles Regional 2-2)
 UCLA 3, Creighton 0
 Creighton 8, San Diego 2
 Creighton 7, New Mexico 2
 UCLA 13, Creighton 5

Indiana State (Eugene Regional 0-2)
 Cal State Fullerton 9, Indiana State 5
 Austin Peay 1, Indiana State 0

Missouri State (Coral Gables Regional 1-2)
 UCF 2, Missouri State 1
 Missouri State 12, Miami (Fla.) 2
 Stony Brook 10, Missouri State 7

2013
Wichita State (Manhattan Regional 0-2)
 *Kansas State 20, Wichita State 11
 *Arkansas 3, Wichita State 1
 *Losses later vacated by NCAA

2014
Dallas Baptist (Fort Worth Regional 0-2)
 Sam Houston State 2, Dallas Baptist 1
 Siena 9, Dallas Baptist 8 (10)

Indiana State (Bloomington Regional 0-2)
 Stanford 8, Indiana State 1
 Youngstown State 5, Indiana State 2

2015
Bradley (Louisville Regional 1-2)
 Michigan 10, Bradley 5
 Bradley 9, Morehead State 4
 Michigan 4, Bradley 3

Dallas Baptist (Dallas Regional 3-2)
 VCU 7, Dallas Baptist 2
 Dallas Baptist 8, Texas 1
 Dallas Baptist 7, Oregon State 1
 Dallas Baptist 2, VCU 1
 VCU 3, Dallas Baptist 1

Missouri State (Springfield Regional 3-0)
 Missouri State 14, Canisius 1
 Missouri State 5, Iowa 3
 Missouri State 3, Iowa 2

Missouri State (Fayetteville Super Regional 1-2)
 Arkansas 18, Missouri State 4
 Missouri State 3, Arkansas 1
 Arkansas 3, Missouri State 2

2016
Dallas Baptist (Lubbock Regional 3-2)
 New Mexico 12, Dallas Baptist 6
 Fairfield 5, Dallas Baptist 8
 Dallas Baptist 5, New Mexico 3
 Texas Tech 6, Dallas Baptist 10
 Dallas Baptist 3, Texas Tech 5

2017
DBU (Fort Worth Regional 2-2)
 DBU 3, Virginia 6
 Central Conn. State 5, DBU 6
 DBU 11, Virginia 8
 DBU 3, TCU 15

Missouri State (Fayetteville Regional 3-1)
 Oklahoma State 5, Missouri State 6
 Missouri State 5, Arkansas 4
 Arkansas 11, Missouri State 10
 Missouri State 3, Arkansas 2

Missouri State (Fort Worth Super Regional 0-2)
 Missouri State 2, TCU 3
 TCU 8, Missouri State 1

2018
DBU (Fayetteville Regional 2-2)
 DBU 0, Southern Miss 9
 DBU 18, Oral Roberts 9
 DBU 9, Southern Miss 4
 DBU 3, Arkansas 4

Missouri State (Oxford Regional 1-2)
 Missouri State 4, Tennessee Tech 6
 Missouri State 9, Saint Louis 8
 Missouri State 1, Tennessee Tech 2

2019
DBU (Lubbock Regional 2-2)
 DBU 11, Florida 8
 Texas Tech 3, DBU 2
 DBU 9, Florida 8
 Texas Tech 3, DBU 0

Indiana State (Nashville Regional 2-2)
 Indiana State 6, McNeese 5
 Vanderbilt 8, Indiana State 5
 Indiana State 10, Ohio State 5
 Vanderbilt 12, Indiana State 1

Illinois State (Louisville Regional 2-2)
 Illinois State 8, Indiana 7
 Illinois State 4, Louisville 2
 Louisville 11, Illinois State 2
 Louisville 4, Illinois State 3

2020
Partial season only; NCAA Tournament canceled due to COVID-19 pandemic

2021
Indiana State (Nashville Regional 1-2)
 Georgia Tech 7, Indiana State 6
 Indiana State 9, Presbyterian 2
 Georgia Tech 9, Indiana State 0

DBU (Fort Worth Regional 3-1)
 DBU 6, Oregon State 5
 DBU 8, TCU 6
 Oregon State 5, DBU 4
 DBU 8, Oregon State 5

DBU (Columbia Super Regional 1-2)
 DBU 6, Virginia 5
 Virginia 4, DBU 0
 Virginia 5, DBU 2

MVC Super Regional History
 The Missouri Valley Conference has made six appearances in the NCAA Super Regionals since the format was adopted in 1999.

Year	School	Result
2003	Missouri State at Ohio St.	W, 2-0
2007	Wichita State vs. UC Irvine	L, 0-2
2008	Wichita State at Florida St.	L, 1-2
2015	Missouri State at Arkansas	L, 1-2
2017	Missouri State at TCU	L, 0-2
2021	DBU vs. Virginia (Columbia, SC)	L, 1-2

MVC In College World Series
 MVC programs have made a total of 19 appearances in the College World Series. Current members account for five of those appearances. Missouri State made the league's last appearance in 2003, falling to Rice and Miami (FL) in Omaha. The current CWS appearance drought for the Valley is the longest in the league's history since the event was first held in 1947.

Year	Team	Rec. in CWS
2003	Missouri State	0-2
1996	Wichita State	0-2
1993	Wichita State	3-1*
1992	Wichita State	0-2
1991	Wichita State	3-1*
	Creighton	2-2
1989	Wichita State	5-1^
1988	Wichita State	2-2
1986	Indiana State	0-2
1982	Wichita State	3-2*
1977	Southern Illinois	3-2
1971	Tulsa	3-2
1969	Tulsa	3-2*
1965	Saint Louis	2-2
1956	Bradley	2-2
1955	Oklahoma A&M	3-2
1954	Oklahoma A&M	2-2
1953	Houston	0-2
1950	Bradley	0-2

* National Runner-Up
 ^ National Champions