



2018  
**WOMEN'S SOCCER  
MEDIA GUIDE**

## Drake Bulldogs Roster

| No. | Name             | Yr.   | Pos. | Ht.  | Hometown (Previous School)                                  |
|-----|------------------|-------|------|------|---|
| 0   | Liza Van Zyl     | Fr.   | GK   | 5-11 | Fort Dodge, Iowa (Fort Dodge)                               |
| 1   | Kelsie Stone     | So.   | GK   | 5-8  | Hoffman Estates, Ill. (William Fremd)                       |
| 2   | Hannah Bormann   | So.   | F    | 5-4  | Amana, Iowa (Clear Creek Amana)                             |
| 3   | Annie Schmitz    | Jr.   | D    | 5-6  | St. Louis, Mo. (Ursuline Academy)                           |
| 4   | Vanessa Kavan    | Sr.   | M    | 5-5  | Lincoln, Neb. (Lincoln Southwest)                           |
| 5   | Libby Helverson  | Fr.   | M    | 5-6  | West Des Moines, Iowa (Valley)                              |
| 6   | Abby Stephenson  | So.   | M/F  | 5-6  | Nevada, Iowa (Nevada)                                       |
| 7   | Tori Ubben       | Fr.   | D    | 5-11 | Ankeny, Iowa (Ankeny Centennial)                            |
| 8   | Reilly Bertram   | R-So. | F    | 5-6  | Urbandale, Iowa (Dowling)                                   |
| 9   | Rebecca Musungu  | Fr.   | M    | 5-7  | Andover, Minn. (Andover)                                    |
| 10  | Elaine Gorom     | Sr.   | D    | 5-5  | O'Fallon, Ill. (O'Fallon Township)                          |
| 11  | Shelley Lyjak    | Jr.   | F    | 5-5  | Bartlett, Ill. (Bartlett)                                   |
| 12  | Ali Burke        | Jr.   | M    | 5-5  | Shawnee, Kan. (St. James)                                   |
| 13  | Linda Fiorito    | Sr.   | D    | 5-3  | Overland Park, Kan. (Blue Valley Northwest)                 |
| 14  | Tawny Carroll    | Sr.   | F    | 5-4  | Streamwood, Ill. (Streamwood)                               |
| 15  | Halie Reznik     | Fr.   | F    | 5-6  | Cumming, Iowa (Shattuck St. Mary's)                         |
| 16  | Shannon Steurer  | Sr.   | D    | 5-8  | Ballwin, Mo. (Nernix/Arkansas State)                        |
| 17  | Megan Valenzuela | Fr.   | D    | 5-7  | Omaha, Neb. (Marian)  |
| 18  | Alyssa Brand     | Sr.   | M    | 5-7  | Skokie, Ill. (Niles North)                                  |
| 19  | Mattie Perry     | Jr.   | D    | 5-7  | Santa Barbara, Calif. (Serrano /Santa Barbara City College) |
| 20  | Rebecca Corbett  | So.   | M/F  | 5-6  | Urbandale, Iowa (Waukee)                                    |
| 21  | Sam Nosler       | So.   | D    | 5-8  | Westfield, Ind. (Westfield)                                 |
| 22  | Olivia Bruce     | So.   | F    | 5-9  | Lakeville, Minn. (Lakeville North)                          |
| 23  | Alison Walls     | Fr.   | F    | 5-4  | Kansas City, Mo. (Park Hill)                                |
| 26  | Brynn Yoshinaga  | Fr.   | F    | 5-2  | Honolulu, Hawaii (Punahou School)                           |
| 28  | Cassie Rohan     | Jr.   | M    | 5-5  | Palatine, Ill. (William Fremd)                              |



**Alyssa Brand**

**2017 Finish: 13-4-2/6-0-1 MVC  
Letterwinners Returning/Lost: 18/7  
Starters Returning/Lost: 5/6**

### NOTEWORTHY

- Drake returns 18 letterwinners, including five starters from last season's squad that won the program's fifth Missouri Valley Conference Regular Season title. Three seniors, Alyssa Brand, Linda Fiorito and Elaine Gorom, lead the group of returning starters and are joined by sophomore Hannah Bormann and junior Annie Schmitz.
- Brand, a dynamic midfielder, is a three-time ALL-MVC selection who has played in 53 career matches with 44 starts. Fiorito, a defender, has helped anchor the Bulldogs' backline in her first three seasons, playing in 56 career matches with 55 starts. Gorom joined Fiorito on the backline and played in all 19 matches. Bormann burst onto the scene in her first season with three goals and four assists and was named MVC Freshman of the Year. She is just the second Bulldog ever to be named the MVC's top freshman. Schmitz played in all 19 matches with 18 starts in 2017 and scored her first career goal.
- Brand enters her senior season with 13 career goals and seven assists and is already in the program's record books. She is No. 10 all-time in career goals and has a chance to climb the chart in that category. Her seven assists are just outside the all-time top 10.

## Women's Soccer Coaching Staff



**Lindsey Horner**  
Head Coach



**Kevin Brennan**  
Asst. Coach



**Whitney Sharpe**  
Volunteer Asst. Coach

## 2018 Drake Schedule

| Day       | Date         | Opponent              | Site                  | Time    |
|-----------|--------------|-----------------------|-----------------------|---------|
| Friday    | August 17    | vs. San Francisco     | Missoula, Mont.       | 3:30 PM |
| Sunday    | August 19    | vs. Fresno State      | Missoula, Mont.       | 11 AM   |
| Thursday  | August 23    | at Kansas State       | Manhattan, Kan.       | 7 PM    |
| Sunday    | August 26    | at South Dakota State | Brookings, S.D.       | 1 PM    |
| Friday    | August 31    | at UMKC               | Kansas City, Mo.      | 8 PM    |
| Sunday    | September 2  | at North Dakota State | Fargo, N.D.           | 1 PM    |
| Sunday    | September 9  | Marquette             | Cownie Soccer Complex | 1 PM    |
| Thursday  | September 13 | South Dakota          | Cownie Soccer Complex | 6 PM    |
| Sunday    | September 16 | Western Illinois      | Cownie Soccer Complex | 1 PM    |
| Wednesday | September 19 | Omaha                 | Omaha, Neb.           | 6 PM    |
| Sunday    | September 23 | at Valparaiso*        | Valparaiso, Ind.      | 1 PM    |
| Saturday  | September 29 | Illinois State*       | Cownie Soccer Complex | 7 PM    |
| Saturday  | October 6    | at Loyola*            | Chicago, Ill.         | 7 PM    |
| Saturday  | October 13   | Evansville*           | Cownie Soccer Complex | 5 PM    |
| Wednesday | October 17   | at UNI*               | Cedar Falls, Iowa     | 7 PM    |
| Sunday    | October 21   | at Indiana State*     | Terre Haute, Ind.     | 12 PM   |
| Thursday  | October 25   | Missouri State*       | Cownie Soccer Complex | 4 PM    |
| Sunday    | October 28   | MVC First Round       | Campus Sites          | TBA     |
| Friday    | November 2   | MVC Semifinals        | Chicago, IL           | TBA     |
| Sunday    | November 4   | MVC Final             | Chicago, IL           | TBA     |

\*MVC Games; Times are CST (unless noted) and subject to change

## 2017 Results (13-4-2, 6-0-1 MVC)

| Date | Opponent            | W/L  | Score | Att. |
|------|---------------------|------|-------|------|
| A18  | at UNLV             | L    | 0-3   | 874  |
| A20  | vs Weber State      | W OT | 1-0   | 85   |
| A25  | at Marquette        | L    | 0-3   | 601  |
| S01  | UMKC                | W    | 2-1   | 271  |
| S03  | NORTH DAKOTA ST.    | W    | 2-0   | 185  |
| S07  | #16 WISCONSIN       | L    | 0-3   | 171  |
| S10  | SOUTH DAKOTA ST.    | T O2 | 2-2   | 146  |
| S13  | at Creighton        | W    | 1-0   | 406  |
| S17  | UIC                 | W OT | 2-1   | 145  |
| S20  | OMAHA               | W    | 2-0   | 149  |
| S24  | at Western Illinois | W O2 | 2-1   | 321  |
| S30  | *VALPARAISO         | W    | 4-2   | 166  |
| O07  | *INDIANA STATE      | W    | 3-0   | 179  |
| O11  | *UNI                | W    | 2-1   | 152  |
| O14  | *at Evansville      | W    | 4-1   | 279  |
| O17  | *at Missouri State  | T O2 | 0-0   | 200  |
| O22  | *at Illinois State  | W OT | 3-2   | 217  |
| O26  | *LOYOLA             | W    | 1-0   | 286  |
| N03  | %vs UNI             | L    | 0-2   | 260  |

Home in CAPS; \*MVC games; %MVC Tournament

## DRAKE UNIVERSITY

### Athletic Directory

**President:** Marty Martin

**Faculty Athletics Representative:** Steve Scullen

**Director of Athletics:** Brian Hardin

**Senior Woman Administrator:** Megan Franklin

**Athletics Department Telephone:** (515) 271-2889

**Athletics Department Address:** 2507 University Ave., Des Moines, IA 50311

**Head Women's Soccer Coach:** Lindsey Horner

**Men's Soccer Office Phone:** (515) 271-2016

**Assistant Coaches:** Kevin Brennan & Whitney Sharpe

**Sports Information Contact:** John Meyer

**SID Office Phone:** (515) 271-3740

**SID Email:** john.meyer@drake.edu

### University Facts

**Founded:** 1881

**Location:** Des Moines, Iowa

**Enrollment:** 5,348

**Colors:** Blue & White

**Nickname:** Bulldogs

**Years in the MVC/WSOC Sponsorship:** 106 / 16

**Stadium:** Cownie Soccer Complex (2,000)

## Athletics Staff



**Marty Martin**  
President



**Brian Hardin**  
Athletic Director



**Megan Franklin**  
SWA

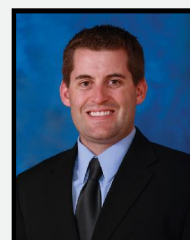

**John Meyer**  
WSOC SID

## Evansville Purple Aces Roster

| No. | Name                | Yr. | Pos. | Ht. | Hometown (Previous School)                           |
|-----|---------------------|-----|------|-----|--|
| 0   | Julie Rabe          | Jr. | GK   | 5-6 | Ursa, Ill. (Notre Dame HS)                           |
| 00  | Lauren Fischer      | Fr. | GK   |     | Godfrey, Ill. (Marquette Catholic HS)                |
| 1   | Michaela Till       | So. | GK   | 5-8 | Avon, Ind. (Avon HS)                                 |
| 2   | Sierra Pagan        | Sr. | F    | 5-2 | Las Vegas, Nev. (Pal Verde HS)                       |
| 3   | Sara Osinski        | Sr. | F/M  | 5-9 | Noblesville, Ind. (Guerin Catholic HS)               |
| 4   | Emily Wolak         | Fr. | M    |     | Rochester, N.Y. (The Aquinas Institute)              |
| 5   | Emily Rickett       | Jr. | D    | 5-4 | Cincinnati, Ohio (Mother of Mercy HS)                |
| 6   | Amanda DaSilva      | Fr. | M    |     | North Fort Myers, Fla. (North Fort Myers HS)         |
| 7   | Jenna Szopinski     | So. | F    | 5-5 | Buffalo, N.Y. (City Honors HS)                       |
| 8   | Emily Ormson        | Fr. | F/M  |     | Folsom, Calif. (Vista del Lago HS)                   |
| 9   | Jayne-Lee Hunter    | So. | F/M  | 5-7 | Wellington, New Zealand (Chilton Saint James School) |
| 10  | Alexandra Eyler     | Fr. | F/D  |     | O'Fallon, Mo. (Francis Howell HS)                    |
| 11  | Molly Lear          | Sr. | F    | 5-7 | Fishers, Ind. (Hamilton Southeastern HS)             |
| 12  | Mikayla Harvey      | Jr. | M    | 5-8 | Waterloo, Ill. (Cor Jesu Academy)                    |
| 13  | Montana Portenier   | Gr. | F    | 5-4 | London, Ontario (St. Thomas Aquinas HS)              |
| 14  | Karsyn Kleinrichert | So. | F    | 5-7 | Fort Wayne, Ind. (Bishop Dwenger)                    |
| 15  | Linnea Söderberg    | Fr. | D    |     | Västerås, Sweden (Gideonsbergs IF)                   |
| 16  | Amanda Hamm         | Fr. | D    |     | Brentwood, Tenn. (Brentwood HS)                      |
| 17  | Jenna Ray           | Fr. | F    |     | Louisville, Ky. (Louisville Male HS)                 |
| 18  | Maggie Leazer       | Jr. | M    | 5-9 | Mt. Prospect, Ill. (Saint Viator HS)                 |
| 19  | Emily Olson         | So. | F    | 5-3 | Park Ridge, Ill. (Maine South HS)                    |
| 21  | Abby Phelps         | Fr. | M    |     | Belleville, Ill. (Gibault Catholic HS)               |
| 22  | Samantha Brown      | Jr. | D    | 5-3 | Glendora, Calif. (Glendora HS)                       |
| 23  | Olivia Panella      | Jr. | D    | 5-9 | Burlington, Ky. (Conner HS)                          |
| 24  | Morgan Blair        | So. | D    | 5-5 | London, Ontario (East Elgin Secondary)               |



**Mikayla Harvey**

**2017 Finish: 6-11-0/2-5-0 MVC**  
**Letterwinners Returning/Lost: 17/5**  
**Starters Returning/Lost: 9/3**

### NOTEWORTHY

- The Purple Aces will have a veteran group of student-athletes set to take the pitch for the 2018 season. UE returns 81% of its goal scoring from last season, led by Montana Portenier who led the Aces with six goals. Evansville also returns a pair of student-athletes in sophomore Michaela Till and junior Julie Rabe who split all 1,533 minutes for UE between the posts.
- Evansville offense found its spark during the 2017 campaign. The Aces recorded 21 goals last fall, the most since UE scored 28 goals in 2014 when it amassed an 11-6-3 record.
- In its non-conference slate, the Aces' contests are full of regional matchups. Evansville's first four matches of the season, including exhibitions, are against teams from the Ohio Valley Conference with six of UE's 13 non-conference contests coming again OVC competition. The Aces' remaining seven non-conference games feature a pair of teams from the Summit League (IUPUI and Purdue Fort Wayne), and sides from the MAC (Miami (OH)), Big East (Butler), and Conference USA (Western Kentucky).

## Women's Soccer Coaching Staff



**Krista McKendree**  
Head Coach



**Declan Doherty**  
Asst. Coach



**Grace McConnell**  
Grad Asst. Coach



**Derek McKillop**  
Volunteer Asst. Coach



## 2018 Evansville Schedule

| Day       | Date         | Opponent           | Site                | Time    |
|-----------|--------------|--------------------|---------------------|---------|
| Friday    | August 16    | at SEMO            | Cape Girardeau, Mo. | 6:30 PM |
| Sunday    | August 19    | Austin Peay        | Evansville, Ind.    | 5 PM    |
| Thursday  | August 23    | Western Kentucky   | Evansville, Ind.    | 7 PM    |
| Wednesday | August 29    | at UT Martin       | Martin, Tenn.       | 6:30 PM |
| Friday    | August 31    | Tennessee Tech     | Evansville, Ind.    | 7 PM    |
| Sunday    | September 2  | at Miami (Ohio)    | Oxford, Ohio        | 12 PM   |
| Thursday  | September 6  | at Butler          | Indianapolis, Ind.  | 6 PM    |
| Sunday    | September 9  | at IUPUI           | Indianapolis, Ind.  | 12 PM   |
| Friday    | September 14 | Purdue Fort Wayne  | Evansville, Ind.    | 7 PM    |
| Sunday    | September 16 | at Saint Louis     | St. Louis, Mo.      | 2 PM    |
| Saturday  | September 22 | Indiana State*     | Evansville, Ind.    | 1 PM    |
| Saturday  | September 29 | Valparaiso*        | Evansville, Ind.    | 7:30 PM |
| Friday    | October 5    | UNI*               | Evansville, Ind.    | 6 PM    |
| Saturday  | October 13   | at Drake*          | Des Moines, Iowa    | 5 PM    |
| Wednesday | October 17   | at Missouri State* | Springfield, Mo.    | 6 PM    |
| Sunday    | October 21   | Illinois State*    | Evansville, Ind.    | 1 PM    |
| Thursday  | October 25   | at Loyola*         | Chicago, Ill.       | 4 PM    |
| Sunday    | October 28   | MVC First Round    | Campus Sites        | TBA     |
| Friday    | November 2   | MVC Semifinals     | Chicago, IL         | TBA     |
| Sunday    | November 4   | MVC Final          | Chicago, IL         | TBA     |

\*MVC Games; Times are CST (unless noted) and subject to change

## 2017 Results (6-11-0, 2-5-0 MVC)

| Date | Opponent            | W/L | Score | Att. |
|------|---------------------|-----|-------|------|
| A18  | SEMO                | L   | 0-2   | 246  |
| A20  | UT MARTIN           | W   | 2-1   | 757  |
| A25  | IUPUI               | L   | 0-1   | 303  |
| A27  | at Fort Wayne       | W   | 2-1   | 260  |
| A31  | ILLINOIS            | L   | 1-2   | 179  |
| S3   | at WKU              | L   | 1-4   | 368  |
| S8   | MIAMI               | W   | 1-0   | 169  |
| S10  | MOREHEAD ST.        | W   | 2-1   | 251  |
| S15  | ST. LOUIS           | L   | 1-3   | 351  |
| S17  | at Middle Tennessee | L   | 2-3   | 411  |
| S22  | *LOYOLA             | L   | 2-3   | 244  |
| S30  | *at UNI             | L   | 1-3   | 316  |
| O7   | *at Illinois State  | L   | 0-3   | 319  |
| O14  | *DRAKE              | L   | 1-4   | 279  |
| O18  | *at Indiana State   | W   | 2-1   | 300  |
| O21  | *MISSOURI STATE     | L   | 1-2   | 244  |
| O26  | *at Valparaiso      | W   | 2-1   | 182  |

Home in CAPS; \*MVC games; %MVC Tournament

## UNIVERSITY OF EVANSVILLE

### Athletic Directory

**President:** Christopher M. Pietruszkiewicz  
**Faculty Athletics Representative:** Dr. Mark Davis  
**Director of Athletics:** Mark Spencer  
**Senior Woman Administrator:** Sarah Solinsky  
**Athletics Department Telephone:** (812) 488-2237  
**Athletics Department Address:** 1800 Lincoln Avenue, Evansville, IN 47722  
**Head Women's Soccer Coach:** Krista McKendree  
**Women's Soccer Office Phone:** (812) 488-1016  
**Assistant Coaches:** Declan Doherty, Grace McConnell, & Derek McKillop  
**Sports Information Contact:** Michael Robertson  
**SID Office Phone:** (812) 488-2238  
**SID Email:** mr328@evansville.edu

### University Facts

**Founded:** 1854  
**Location:** Evansville, Indiana  
**Enrollment:** 2,140  
**Colors:** Purple, White  
**Nickname:** Purple Aces  
**Years in the MVC/WSOC Sponsorship:** 23 / 22  
**Stadium:** Arad McCutchan Stadium (2,500)

## Athletics Staff



**Christopher Pietruszkiewicz**  
President



**Mark Spencer**  
Athletic Director



**Sarah Solinsky**  
SWA



**Michael Robertson**  
WSOC SID

## Illinois State Redbirds Roster

| No. | Name               | Yr.   | Pos. | Ht. | Hometown (Previous School)                      |
|-----|--------------------|-------|------|-----|---|
| 0   | Jenny Scara        | R-Fr. | GK   | 5-9 | Batavia, Ill. (Batavia)                         |
| 00  | Priya Gillan       | Fr.   | GK   | 5-8 | Langley, British Columbia (Semiahmoo)           |
| 1   | Haley Smith        | Jr.   | GK   | 5-8 | Fall River, Nova Scotia (Shattuck St. Mary's)   |
| 3   | Kiley Czerwinski   | Sr.   | M    | 5-6 | Naperville, Ill. (Neuqua Valley)                |
| 4   | Sarah Ochitwa      | R-Fr. | D    | 5-2 | Saskatoon, Saskatchewan (Centennial Collegiate) |
| 5   | Mikayla Unger      | Jr.   | F    | 5-2 | Fort Wayne, Ind. (Shattuck St. Mary's)          |
| 6   | Sarah Lafayette    | So.   | F    | 5-6 | Normal, Ill. (University High)                  |
| 7   | Hannah Mueller     | Fr.   | M    | 5-2 | Macomb, Mich. (Dakota)                          |
| 8   | Kate Del Fava      | Jr.   | M    | 5-9 | Kenosha, Wis. (St. Joseph Catholic Academy)     |
| 10  | Ashley Santos      | So.   | M    | 5-4 | Naperville, Ill. (Naperville North)             |
| 11  | Logan Ziegler      | Fr.   | M    | 5-5 | Burlington, Iowa (Burlington)                   |
| 12  | Natalie Vaughn-Low | So.   | F    | 5-6 | DeKalb, Ill. (DeKalb)                           |
| 14  | Brittany Paganucci | Jr.   | D    | 5-5 | Lombard, Ill. (Glenbard East)                   |
| 15  | Shaina Dudas       | Fr.   | F    | 5-3 | Elk Grove Village, Ill. (Naperville North)      |
| 16  | Alyssa Siebers     | Fr.   | D    | 5-5 | Lisle, Ill. (Naperville North)                  |
| 17  | Emily Adelman      | Jr.   | D    | 5-2 | Roselle, Ill. (Lake Park)                       |
| 20  | Riley O'Brien      | Fr.   | M    | 5-5 | Aurora, Ill. (West Aurora)                      |
| 21  | Alix McArthur      | Jr.   | M    | 5-4 | Hinsdale, Ill. (Hinsdale Central)               |
| 22  | Abby Basler        | R-So. | M    | 5-1 | St. Louis, Mo. (Ursuline Academy)               |
| 24  | Alissa Ramsden     | So.   | D    | 5-8 | Wadsworth, Ill. (Warren Township)               |
| 25  | Megan McEachern    | Jr.   | M    | 5-5 | Batavia, Ill. (Batavia)                         |
| 26  | Jessica Siebers    | Fr.   | D    | 5-4 | Lisle, Ill. (Naperville North)                  |
| 27  | Angel Krell        | Sr.   | F    | 5-4 | Stacey, Minn. (Shattuck St. Mary's/Auburn)      |
| 28  | Tate Barney        | R-So. | D    | 5-6 | Plainfield, Ill. (Plainfield North/Kentucky)    |



**Kate Del Fava**

**2017 Finish: 9-9-2/3-4-0 MVC**  
**Letterwinners Returning/Lost: 16/8**  
**Starters Returning/Lost: 7/5**

### NOTEWORTHY

- All-MVC First-Team selection Kate Del Fava will return, along with teammates Ashley Santos and Sarah LaFayette who were members of the 2017 MVC All-Freshman Team.
- The Redbirds have advanced to the second-round of the NCAA tournament three out of the last five years.
- Illinois State has a demanding non-conference schedule, including a stretch where they will play seven consecutive road games.
- Head coach Brad Silvey is entering his second season at the helm, after two seasons as an assistant coach at Illinois State.

## Women's Soccer Coaching Staff



**Brad Silvey**  
Head Coach



**Scott Myers**  
Asst. Coach

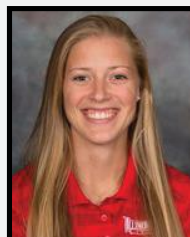

**Angela Widlacki**  
Asst. Coach



**Coleman Childers**  
Volunteer Asst. Coach

## 2018 Illinois State Schedule

| Day       | Date         | Opponent                  | Site                   | Time  |
|-----------|--------------|---------------------------|------------------------|-------|
| Thursday  | August 16    | CSU-Northridge            | Normal, Ill.           | 7 PM  |
| Sunday    | August 19    | Eastern Michigan          | Normal, Ill.           | 1 PM  |
| Friday    | August 24    | at Oklahoma               | Norman, Okla.          | 7 PM  |
| Sunday    | August 26    | at Tulsa                  | Tulsa, Okla.           | 1 PM  |
| Friday    | August 31    | at Miami (Ohio)           | Oxford, Ohio           | 3 PM  |
| Sunday    | September 2  | at Illinois-Chicago (UIC) | Chicago, Ill.          | 3 PM  |
| Thursday  | September 6  | at Wisconsin              | Madison, Wis.          | 6 PM  |
| Sunday    | September 9  | at Illinois               | Urbana-Champaign, Ill. | 1 PM  |
| Friday    | September 14 | at Toledo                 | Toledo, Ohio           | 2 PM  |
| Sunday    | September 16 | Nebraska-Omaha            | Normal, Ill.           | 12 PM |
| Wednesday | September 19 | Western Illinois          | Normal, Ill.           | 6 PM  |
| Saturday  | September 22 | Missouri State*           | Normal, Ill.           | 2 PM  |
| Saturday  | September 29 | at Drake*                 | Des Moines, Iowa       | 7 PM  |
| Monday    | October 1    | IUPUI                     | Normal, Ill.           | 5 PM  |
| Sunday    | October 7    | Valparaiso*               | Normal, Ill.           | 1 PM  |
| Saturday  | October 13   | at Loyola*                | Chicago, Ill.          | 5 PM  |
| Wednesday | October 17   | Indiana State*            | Normal, Ill.           | 6 PM  |
| Sunday    | October 21   | at Evansville*            | Evansville, Ind.       | 1 PM  |
| Thursday  | October 25   | Northern Iowa*            | Normal, Ill.           | 4 PM  |
| Sunday    | October 28   | MVC First Round           | Campus Sites           | TBA   |
| Friday    | November 2   | MVC Semifinals            | Chicago, IL            | TBA   |
| Sunday    | November 4   | MVC Final                 | Chicago, IL            | TBA   |

\*MVC Games; Times are CST (unless noted) and subject to change

## 2017 Results (9-9-2, 3-4-0 MVC)

| Date | Opponent            | W/L  | Score | Att. |
|------|---------------------|------|-------|------|
| A18  | at Eastern Michigan | T O2 | 1-1   | 254  |
| A20  | #23 NORTHWESTERN    | L    | 0-3   | 437  |
| A25  | at St. Louis        | L    | 0-1   | 362  |
| A27  | ILLINOIS            | W    | 2-0   | 507  |
| S1   | at Duquesne         | L    | 0-1   | 182  |
| S3   | at Pittsburgh       | W    | 1-0   | 679  |
| S10  | at IUPUI            | L    | 0-3   | 213  |
| S14  | at #19 Marquette    | T O2 | 0-0   | 597  |
| S17  | MIAMI               | W    | 1-0   | 307  |
| S23  | *at Northern Iowa   | L OT | 0-1   | 282  |
| S29  | UMKC                | W    | 1-0   | 531  |
| O01  | at Western Illinois | W    | 1-0   | 195  |
| O04  | UIC                 | W    | 4-1   | 423  |
| O07  | *EVANSVILLE         | W    | 3-0   | 319  |
| O11  | *LOYOLA             | W    | 5-3   | 237  |
| O14  | *at Indiana State   | L    | 1-2   | 300  |
| O18  | *at Valparaiso      | W    | 1-0   | 366  |
| O22  | *DRAKE              | L OT | 2-3   | 217  |
| O27  | *at Missouri State  | L    | 0-2   | 300  |
| O29  | %at Northern Iowa   | L    | 0-1   | 139  |

Home in CAPS; \*MVC games; %MVC Tournament; ^ NCAA Tournament

## ILLINOIS STATE UNIVERSITY

### Athletic Directory

**President:** Dr. Larry Dietz

**Faculty Athletics Representative:** Dr. Jeri Mullins Beggs

**Director of Athletics:** Larry Lyons

**Senior Woman Administrator:** Leanna Bordner

**Athletics Department Telephone:** (309) 438-2000

**Athletics Department Address:** Campus Box 2660, Normal, IL 61790

**Head Women's Soccer Coach:** Brad Silvey

**Women's Soccer Office Phone:** (309) 438-8993

**Assistant Coaches:** Scott Myers, Angela Widlacki, & Coleman Childers

**Sports Information Contact:** Lauri Riddell

**SID Office Phone:** (309) 438-2110

**SID Email:** lriddel@ilstu.edu

### University Facts

**Founded:** 1857

**Location:** Normal, Illinois

**Enrollment:** 21,039

**Colors:** Red & White

**Nickname:** Redbirds

**Years in the MVC/WSOC Sponsorship:** 38 / 22

**Stadium:** Adelaide Street Field (1,000)

## Athletics Staff



**Dr. Larry Dietz**  
President



**Larry Lyons**  
Athletic Director



**Leanna Bordner**  
SWA



**Lauri Riddell**  
WSOC SID

## Indiana State Sycamores Roster

| No. | Name               | Yr. | Pos. | Ht. | Hometown (Previous School)              |
|-----|--------------------|-----|------|-----|---|
| 0   | Maya Johnson       | Sr. | GK   | 5-8 | Farmington Hills, Mich./Harrison HS     |
| 00  | Hannah Sullivan    | Jr. | GK   | 5-9 | Fishers, Ind./Fishers HS                |
| 1   | Sophia Grenz       | Fr. | GK   | 5-8 | Fairbault, Minn./Shattuck St. Mary's HS |
| 2   | Katie Sidloski     | Jr. | M    | 5-5 | Strongsville, Ohio/Strongsville HS      |
| 3   | Lindsey Anstine    | Jr. | M    | 5-4 | Ballwin, Mo./Parkway West HS            |
| 4   | Jordan Denton      | Jr. | D    | 5-7 | Mechanicsville, Va./Atlee HS            |
| 5   | Katie Wells        | Sr. | F    | 5-5 | Indianapolis, Ind./Warren Central HS    |
| 6   | Pam Silies         | Jr. | F    | 5-6 | Imperial, Mo./Seckman HS                |
| 8   | Danielle Varner    | So. | M/D  | 5-8 | Henderson, Nev./Green Valley HS         |
| 9   | Jazlyn Rowan       | Jr. | D    | 5-6 | Louisville, Ky./Male HS                 |
| 10  | Abby Groom         | So. | M    | 5-5 | Kansas City, Mo./Lee's Summit HS        |
| 12  | Julia Kist         | Sr. | M    | 5-8 | Rio Grande do Sul, Brazil/Fischer HS    |
| 14  | Kathryn Besserman  | Jr. | M    | 5-7 | Maryville, Ill./Collinsville HS         |
| 18  | Sarah Clancy       | Fr. | M    | 5-8 | Palatine, Ill./Palatine HS              |
| 19  | Caitlyn Eddy       | Sr. | M    | 5-6 | St. Charles, Mo./Arkansas-Little Rock   |
| 20  | Brittany Palla     | So. | D    | 5-4 | Apollo, Pa./Kiski Area HS               |
| 22  | Alina Steffen      | So. | F    | 5-5 | Bettendorf, Iowa/Bettendorf HS          |
| 23  | Kim Gleason        | Sr. | D    | 5-3 | Olathe, Kan./Olathe South HS            |
| 24  | Alexis Harte       | So. | D    | 5-7 | Vernon Hills, Ill./Vernon Hills HS      |
| 25  | Natalie Kesselring | Jr. | F    | 5-8 | Chesterfield, Mo./Parkway Central HS    |
| 27  | Caitlin Glascott   | Jr. | M    | 5-6 | Hudson, Ohio/Walsh Jesuit HS            |
| 28  | Kayla Trinka       | Jr. | M    | 5-8 | Lisle, Ill./Lisle HS                    |
| 29  | Alise Emser        | Fr. | M    | 5-8 | Westlake, Ohio/Westlake HS              |
| 31  | Sidney Ewing       | Fr. | M    | 5-7 | Liberty, Mo./Liberty North HS           |
| 32  | Jensen Margheim    | So. | M/F  | 5-5 | Fredericksburg, Va./Mountain View HS    |
| 47  | Erin Sweda         | Fr. | D    | 5-8 | Naperville, Ill./Neuqua Valley HS       |
| 66  | Camryn DeGrafft    | So. | D    | 5-6 | Falls Church, Va./McLean HS             |

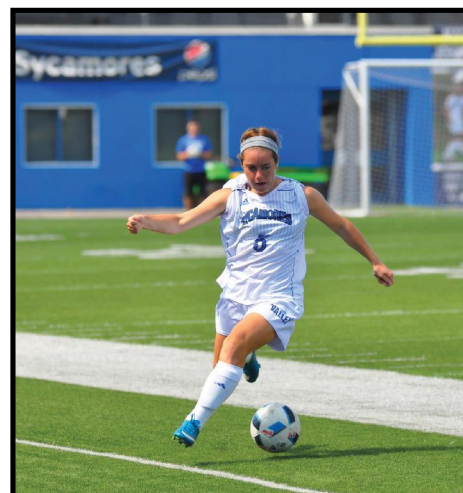

**Katie Wells**

**2017 Finish: 6-10-1/1-6-0 MVC**  
**Letterwinners Returning/Lost: 15/9**  
**Starters Returning/Lost: 6/5**

### NOTEWORTHY

- The third year of the Julie Hanley era with Indiana State soccer kicks off on Friday, August 17 with a road contest at Northern Kentucky. The Sycamores will play their first eight regular season matches on the road before opening at home on Sunday, September 9 against Rose-Hulman. Leading the way for the Sycamores will be senior Katie Wells, a Second Team All-Missouri Valley Conference pick last season. Wells finished off her junior as Indiana State's point leader with 14, as well as leading goal scorer with six. Wells also notched two assists this season from her forward position. This marked the second year in a row that Wells has been selected for a Valley team as she was voted First Team All-MVC following her breakout 2016 season.
- Sophomore Alina Steffen returns to the Sycamores after enjoying a tremendous initial campaign in 2017. Steffen notched a total of three goals and one assist last season and two of those goals came during MVC play. One goal was the game winner over Illinois State and the other was the tying goal in the Sycamores matchup with Valparaiso. Steffen led the team in game winning goals last season with two.

## Women's Soccer Coaching Staff



**Julie Hanley**  
Head Coach



**Alex Matteson**  
Asst. Coach



**Rachel Fulkerson**  
Asst. Coach



## 2018 Indiana State Schedule

| Day       | Date         | Opponent             | Site                  | Time |
|-----------|--------------|----------------------|-----------------------|------|
| Friday    | August 17    | at Northern Kentucky | Highland Heights, Ky. | 7 PM |
| Sunday    | August 19    | at Purdue Fort Wayne | Fort Wayne, Ind.      | 1 PM |
| Friday    | August 24    | at SIU Edwardsville  | Edwardsville, Ill.    | 8 PM |
| Sunday    | August 26    | at Iowa              | Iowa City, Iowa       | 2 PM |
| Wednesday | August 29    | at Illinois-Chicago  | Chicago, Ill.         | 8 PM |
| Friday    | August 31    | at Akron             | Akron, Ohio           | 7 PM |
| Sunday    | September 2  | at Wright State      | Dayton, Ohio          | 1 PM |
| Friday    | September 7  | at Eastern Illinois  | Charleston, Ill.      | 4 PM |
| Sunday    | September 9  | Rose-Hulman          | Terre Haute, Ind.     | 3 PM |
| Friday    | September 14 | Western Michigan     | Terre Haute, Ind.     | 7 PM |
| Sunday    | September 16 | Chicago State        | Terre Haute, Ind.     | 1 PM |
| Saturday  | September 22 | at Evansville*       | Evansville, Ind.      | 2 PM |
| Saturday  | September 29 | Loyola*              | Terre Haute, Ind.     | 7 PM |
| Saturday  | October 6    | at Missouri State*   | Springfield, Mo.      | 3 PM |
| Friday    | October 12   | Northern Iowa*       | Terre Haute, Ind.     | 7 PM |
| Wednesday | October 17   | at Illinois State*   | Normal, Ill.          | 7 PM |
| Sunday    | October 21   | Drake*               | Terre Haute, Ind.     | 1 PM |
| Thursday  | October 25   | at Valparaiso*       | Valparaiso, Ind.      | 5 PM |
| Sunday    | October 28   | MVC First Round      | Campus Sites          | TBA  |
| Friday    | November 2   | MVC Semifinals       | Chicago, Ill.         | TBA  |
| Sunday    | November 4   | MVC Final            | Chicago, Ill.         | TBA  |

\*MVC Games; Times are EASTERN (unless noted) and subject to change

## 2017 Results (6-10-1, 1-6-0 MVC)

| Date | Opponent          | W/L  | Score | Att. |
|------|-------------------|------|-------|------|
| A18  | UIC               | W    | 2-0   | 300  |
| A20  | EIU               | T O2 | 1-1   | 250  |
| A25  | NKU               | W    | 2-1   | 300  |
| A27  | at Purdue         | L    | 0-6   | 1141 |
| S1   | at Green Bay      | W    | 2-0   | 178  |
| S3   | at Milwaukee      | L    | 0-3   | 391  |
| S8   | *at Loyola        | L    | 2-3   | 339  |
| S15  | FORT WAYNE        | W    | 3-1   | 300  |
| S17  | at Butler         | L    | 0-1   | 467  |
| S24  | at Chicago St.    | W    | 6-2   | 78   |
| S28  | *MISSOURI STATE   | L    | 1-2   | 300  |
| O01  | UMKC              | L    | 0-1   | 300  |
| O07  | *at Drake         | L    | 0-3   | 179  |
| O14  | *ILLINOIS STATE   | W    | 2-1   | 300  |
| O18  | *EVANSVILLE       | L    | 1-2   | 300  |
| O22  | *VALPARAISO       | L    | 1-2   | 300  |
| O26  | *at Northern Iowa | L    | 0-2   | 179  |

Home in CAPS; \*MVC games; %MVC Tournament

## INDIANA STATE UNIVERSITY

### Athletic Directory

**President:** Dr. Deborah J. Curtis

**Faculty Athletics Representative:** Dr. Joe Sanders

**Director of Athletics:** Sherard Clinkscales

**Senior Woman Administrator:** Angie Lansing

**Athletics Department Telephone:** (812) 237-4040

**Athletics Department Address:** 401 North 4th Street Terre Haute, IN 47809

**Head Women's Soccer Coach:** Julie Hanley

**Women's Soccer Office Phone:** (812) 237-7738

**Assistant Coaches:** Alex Mattson & Rachel Fulkerson

**Sports Information Contact:** Ace Hunt

**SID Office Phone:** (812) 237-4073

**SID Email:** Achim.Hunt@indstate.edu

### University Facts

**Founded:** 1865

**Location:** Terre Haute, Indiana

**Enrollment:** 13,565

**Colors:** Royal Blue & White

**Nickname:** Sycamores

**Years in the MVC/WSOC Sponsorship:** 42 / 17

**Stadium:** Memorial Stadium (10,200)

## Athletics Staff



**Dr. Deborah J. Curtis**  
President



**Sherard Clinkscales**  
Athletic Director



**Angie Lansing**  
SWA



**Ace Hunt**  
WSOC SID

## Loyola Ramblers Roster

| No. | Name             | Yr. | Pos. | Ht.  | Hometown (Previous School)                 |
|-----|------------------|-----|------|------|--|
| 0   | Maddie Hausmann  | Fr. | GK   | 5-9  | Naperville, Ill. (Naperville North)        |
| 2   | Kate Moran       | Jr. | GK   | 5-10 | Denver, Colo. (Bishop Machebeuf)           |
| 3   | Taylor Lambouris | Sr. | D    | 5-5  | Farmington Hills, Mich. (North Farmington) |
| 4   | Aleksa Tataryn   | Jr. | MF/F | 5-3  | Plymouth, Minn. (Benilde-St. Margaret's)   |
| 5   | Aly Kilburg      | Fr. | MF   | 5-6  | Park Ridge, Ill. (Maine South)             |
| 6   | Eleni Carr       | Sr. | MF/F | 5-2  | Wexford, Pa. (North Allegheny)             |
| 7   | Jenna Ross       | So. | D    | 5-6  | Crystal Lake, Ill. (Crystal Lake South)    |
| 8   | Alyson Kobler    | So. | F    | 5-9  | Arlington Heights, Ill. (Prospect)         |
| 9   | Sarah Lawrence   | Sr. | MF/F | 5-1  | Westlake, Ohio (Magnificat)                |
| 10  | Freyja Glen      | So. | MF   | 5-6  | London, England (Portland Place School)    |
| 11  | Sienna Cruz      | Jr. | MF   | 5-7  | Cottage Grove, Wis. (Monona Grove)         |
| 12  | Abby Swanson     | Fr. | MF   | 5-8  | Downers Grove, Ill. (Downers Grove North)  |
| 13  | Vivien Schultz   | Sr. | MF   | 5-3  | Eagan, Minn. (Academy of Holy Angels)      |
| 14  | Jenna Szczesny   | Sr. | F    | 5-9  | Hoffman Estates, Ill. (Barrington)         |
| 16  | Madison Kimball  | Sr. | D/MF | 5-7  | Fair Oaks, Calif. (St. Francis Catholic)   |
| 17  | Kat Stephens     | So. | F    | 5-10 | Aurora, Ill. (West Aurora)                 |
| 18  | Claire Oberle    | Sr. | F    | 5-6  | Shorewood, Minn. (Holy Family Catholic)    |
| 19  | Madison Laudeman | Jr. | D/MF | 5-8  | Chesterfield, Mo. (Lafayette)              |
| 20  | Bailey Faulkner  | Fr. | F/MF | 5-6  | Whitefish Bay, Wis. (Whitefish Bay)        |
| 21  | Demi Limparis    | Fr. | D    | 5-8  | Hinsdale, Ill. (Hinsdale Central)          |
| 22  | Gopika Patel     | So. | D    | 5-6  | Darien, Ill. (Hinsdale South)              |
| 23  | Savanah Cruz     | Jr. | F    | 5-7  | Cottage Grove, Wis. (Monona Grove)         |
| 25  | Ari Banks        | Jr. | MF   | 5-3  | Brookfield, Wis. (Brookfield East)         |
| 27  | Radhika Patel    | So. | GK   | 5-5  | Darien, Ill. (Hinsdale South)              |
| 29  | Bella Lestina    | Fr. | F    | 5-4  | La Grange, Ill. (Lyons Township)           |
| 31  | Lindsey Hardiman | So. | MF   | 5-3  | Gurnee, Ill. (Warren Township)             |

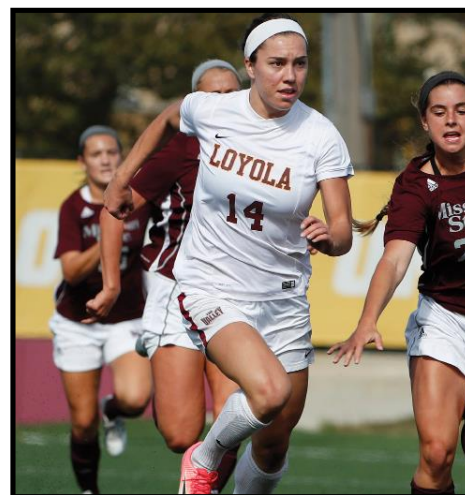

**Jenna Szczesny**

**2017 Finish: 13-7-0/4-3-0 MVC**  
**Letterwinners Returning/Lost: 19/6**  
**Starters Returning/Lost: 8/3**

### NOTEWORTHY

- Head coach Barry Bimbi returns for his eighth season as head coach at Loyola in 2018. Bimbi led the Maroon & Gold to an impressive 13-7-0 record last season as the Ramblers closed the season ranked second nationally with 61 goals scored, finishing behind only Stanford, who captured the 2017 National Championship.
- Eight starters are set to return from last year's squad, highlighted by a quartet of All-Missouri Valley Conference selections. Leading the way for that group is senior Jenna Szczesny. Szczesny finished the year atop the Valley scoring chart with 14 goals, the most in the single season by a Rambler since 2007, and five assists. The Hoffman Estates, Ill. native went on to earn Third Team All-Midwest Region honors from the United Soccer Coaches.
- Following the completion of a challenging 16-game regular-season slate, Loyola will play host to the 2018 Missouri Valley Conference Women's Soccer Championship at Loyola Soccer Park, Nov. 2-4. The Ramblers will look to become the fifth straight tournament host to take home the Valley's automatic bid to the NCAA Tournament as they seek their first postseason appearance since 2007.

## Women's Soccer Coaching Staff



**Barry Bimbi**  
Head Coach



**Franky Pelaez**  
Asst. Coach

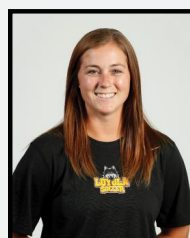

**Katie Berkopec**  
Asst. Coach

## 2018 Loyola Schedule

| Day       | Date         | Opponent            | Site                | Time |
|-----------|--------------|---------------------|---------------------|------|
| Friday    | August 17    | UMass Lowell        | Chicago, Ill.       | 7 PM |
| Sunday    | August 19    | at Notre Dame       | South Bend, Ind.    | 1 PM |
| Friday    | August 24    | at Loyola Marymount | Los Angeles, Calif. | 6 PM |
| Sunday    | August 26    | at CSU Bakersfield  | Bakersfield, Calif. | 2 PM |
| Friday    | August 31    | Purdue Fort Wayne   | Chicago, Ill.       | 5 PM |
| Sunday    | September 2  | Oklahoma State      | Chicago, Ill.       | 1 PM |
| Thursday  | September 6  | at DePaul           | Chicago, Ill.       | 4 PM |
| Sunday    | September 9  | at Wisconsin        | Madison, Wis.       | 1 PM |
| Sunday    | September 16 | Florida Gulf Coast  | Chicago, Ill.       | 1 PM |
| Sunday    | September 23 | at Northern Iowa *  | Cedar Falls, Iowa   | 1 PM |
| Saturday  | September 29 | at Indiana State *  | Terre Haute, Ind.   | 6 PM |
| Saturday  | October 6    | Drake *             | Chicago, Ill.       | 7 PM |
| Saturday  | October 13   | Illinois State *    | Chicago, Ill.       | 5 PM |
| Wednesday | October 17   | at Valparaiso *     | Valparaiso, Ind.    | 7 PM |
| Sunday    | October 21   | at Missouri State * | Springfield, Mo.    | 1 PM |
| Thursday  | October 25   | Evansville *        | Chicago, Ill.       | 4 PM |
| Sunday    | October 28   | MVC First Round     | Campus Sites        | TBA  |
| Friday    | November 2   | MVC Semifinals      | Chicago, Ill.       | TBA  |
| Sunday    | November 4   | MVC Final           | Chicago, Ill.       | TBA  |

\*MVC Games; Times are CST (unless noted) and subject to change

## 2017 Results (13-7-0, 4-3-0 MVC)

| Date | Opponent            | W/L | Score | Att. |
|------|---------------------|-----|-------|------|
| A18  | at Oklahoma State   | L   | 0-2   | 900  |
| A20  | at Oral Roberts     | W   | 6-2   | 252  |
| A25  | DREXEL              | L   | 0-1   | 453  |
| A27  | AKRON               | W   | 4-1   | 387  |
| S1   | vs Mercer           | W   | 5-2   | 671  |
| S3   | vs Central Michigan | L   | 1-2   | 583  |
| S8   | *INDIANA STATE      | W   | 3-2   | 339  |
| S10  | at Iowa             | W   | 3-0   | 546  |
| S15  | CHICAGO STATE       | W   | 9-0   | 214  |
| S17  | DEPAUL              | W   | 2-0   | 304  |
| S22  | *at Evansville      | W   | 3-2   | 244  |
| S24  | at Fort Wayne       | W   | 6-1   | 112  |
| O1   | *MISSOURI STATE     | W   | 5-0   | 231  |
| O7   | *VALPARAISO         | L   | 1-2   | 223  |
| O11  | *at Illinois State  | L   | 3-5   | 237  |
| O15  | at Kentucky         | W   | 5-2   | 1190 |
| O21  | *NORTHERN IOWA      | W   | 3-2   | 589  |
| O26  | *at Drake           | L   | 0-1   | 286  |
| O29  | %VALPRAISO          | W   | 2-1   | 226  |
| N3   | %at Missouri State  | L   | 0-1   | 249  |

Home in CAPS; \*MVC games; %MVC Tournament

## LOYOLA UNIVERSITY

### Athletic Directory

**President:** Jo Ann Rooney, Ph.D.

**Faculty Athletics Representative:** Dr. Keith Lambrecht

**Director of Athletics:** Steve Watson

**Senior Woman Administrator:** Holly Strauss-O'Brien

**Athletics Department Telephone:** (773) 508-2560

**Athletics Department Address:** 6526 N. Winthrop Ave. Chicago, IL 60626

**Head Women's Soccer Coach:** Barry Bimbi

**Women's Soccer Office Phone:** (773) 508-2561

**Assistant Coaches:** Franky Pelaez and Katie Berkopec

**Sports Information Contact:** Ryan Haley

**SID Office Phone:** (773) 508-2557

**SID Email:** jhaley2@luc.edu

### University Facts

**Founded:** 1870

**Location:** Chicago, Illinois

**Enrollment:** 16,673

**Colors:** Maroon & Gold

**Nickname:** Ramblers

**Years in the MVC/WSOC Sponsorship:** 6 / 6

**Stadium:** Loyola Soccer Park

## Athletics Staff



**Jo Ann Rooney, Ph.D.**  
President



**Steve Watson**  
Athletic Director

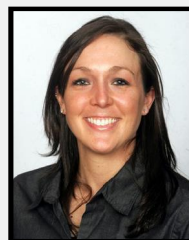

**Holly Strauss-O'Brien**  
SWA



**Ryan Haley**  
WSOC SID

## Missouri State Bears Roster

| No. | Name               | Yr.   | Pos. | Ht.  | Hometown (Previous School)                                |
|-----|--------------------|-------|------|------|---|
| 00  | Lexi Palacio       | So.   | GK   | 5-11 | Leawood, Kan. (Blue Valley High)                          |
| 1   | Kaitlin Maxwell    | So.   | GK   | 5-8  | Lincoln, Neb. (Lincoln Southeast High)                    |
| 2   | Bryn McQuaid       | So.   | D/M  | 5-8  | Tulsa, Okla. (Jenks High)                                 |
| 3   | Karen Kozol        | Sr.   | F    | 5-4  | La Vista, Neb. (Papillion-La Vista High)                  |
| 4   | Kassie Flynn       | Sr.   | M/D  | 5-5  | Dardenne Prairie, Mo. (St. Joseph's Academy)              |
| 5   | Olina Einarsdottir | Jr.   | M    | 5-6  | Saudarkrokur, Iceland (Fjobrautaskoli Norourlands Vestra) |
| 6   | Brittney Robinson  | Jr.   | D    | 5-8  | Ballwin, Mo. (Eureka High)                                |
| 7   | Kate Schroeder     | R-Fr. | F/M  | 5-4  | Topeka, Kan. (Washburn Rural High)                        |
| 8   | Tarah Phongsavath  | R-Fr. | D/M  | 5-4  | Olathe, Kan. (DeSoto High)                                |
| 9   | Mayleigh Oder      | Jr.   | M/F  | 5-5  | Parkville, Mo. (Park Hill South High)                     |
| 10  | Cammie Robinson    | Fr.   | D    | 5-9  | Ballwin, Mo. (Eureka High)                                |
| 11  | Ashley Coonfield   | Jr.   | M/F  | 5-5  | Kearney, Mo. (Kearney High)                               |
| 12  | Grace Heenan       | Fr.   | M    | 5-6  | Lee's Summit, Mo. (Lee's Summit West High)                |
| 13  | Jami Rance         | Fr.   | F    | 5-11 | Liberty, Mo. (Liberty North High)                         |
| 14  | Sierra Fury        | Fr.   | F    | 5-6  | Wichita, Kan. (Kapaun Mt. Carmel High)                    |
| 15  | Anna Durnin        | R-Fr. | F/M  | 5-9  | Wentzville, Mo. (Fort Zumwalt North High)                 |
| 16  | Emma Skornia       | So.   | F/M  | 5-4  | Springfield, Mo. (Springfield Catholic High)              |
| 17  | Jacqueline Baetz   | So.   | M    | 5-6  | St. Louis, Mo. (Webster Grove High)                       |
| 18  | Brooke Zenner      | Jr.   | M/F  | 5-5  | Platte City, Mo. (Platte City High)                       |
| 19  | Brooke Prondzinski | Sr.   | F    | 5-9  | Olathe, Kan. (Olathe South High)                          |
| 20  | Masen Stamp        | Sr.   | D    | 5-4  | Wichita, Kan. (Andover Central High)                      |
| 21  | Kayleigh Putnam    | Jr.   | M    | 5-7  | Council Bluffs, Iowa (Lewis Central High)                 |
| 22  | Josie Meeks        | Fr.   | D/M  | 5-7  | Des Peres, Mo. (Kirkwood High)                            |
| 23  | Jordan Eickelman   | So.   | F/M  | 5-7  | Derby, Kan. (Derby High)                                  |
| 26  | Lauren Fisher      | Jr.   | D    | 5-9  | Smithville, Mo. (Smithville High)                         |
| 28  | Kennady Orlick     | Fr.   | F/M  | 5-4  | Raymore, Mo. (Raymore-Peculiar High)                      |
| 31  | Kolbi Gonzales     | Fr.   | D    | 5-5  | Overland Park, Kan. (Blue Valley Southwest High)          |



**Brooke Prondzinski**

**2017 Finish: 10-9-2/4-3-1 MVC**  
**Letterwinners Returning/Lost: 17/6**  
**Starters Returning/Lost: 8/3**

### NOTEWORTHY

- The Bears return five all-conference selections from the 2017 MVC Championship squad, including 60 percent of their goal scoring.
- Senior Brooke Prondzinski, who scored six goals last season, is the Bears' top returning scorer.
- Head coach Rob Brewer is three wins shy of his 200th victory at Missouri State. He is the only coach in the 22-year history of the Bears' program.
- MSU has 17 letterwinners returning from its first NCAA Tournament squad since 2000.

## Women's Soccer Coaching Staff



**Rob Brewer**  
Head Coach



**Kirk Nelson**  
Asst. Coach



**Maryse Bard-Martel**  
Graduate Asst. Coach



## 2018 Missouri State Schedule

| Day       | Date         | Opponent                    | Site                | Time    |
|-----------|--------------|-----------------------------|---------------------|---------|
| Thursday  | August 16    | Western Illinois            | Springfield, Mo.    | 6 PM    |
| Sunday    | August 19    | at Tulsa                    | Tulsa, Okla.        | 2 PM    |
| Tuesday   | August 21    | at Southeast Missouri State | Cape Girardeau, Mo. | 6:30 PM |
| Friday    | August 24    | Little Rock                 | Springfield         | 7 PM    |
| Sunday    | August 26    | Central Arkansas            | Springfield         | 1 PM    |
| Wednesday | August 29    | Louisiana Tech              | Springfield         | 7 PM    |
| Friday    | August 31    | Omaha                       | Springfield         | 7 PM    |
| Sunday    | September 2  | at UMKC                     | Kansas City, Mo.    | 1 PM    |
| Friday    | September 7  | SIU Edwardsville            | Springfield         | 7 PM    |
| Sunday    | September 9  | at Saint Louis              | St. Louis, Mo.      | 1 PM    |
| Friday    | September 14 | at Kansas State             | Manhattan, Kan.     | 7 PM    |
| Sunday    | September 16 | at Oral Roberts             | Tulsa, Okla.        | 1 PM    |
| Saturday  | September 22 | at Illinois State*          | Normal, Ill.        | 2 PM    |
| Saturday  | September 29 | at Northern Iowa*           | Cedar Falls, Iowa   | 1 PM    |
| Saturday  | October 6    | Indiana State*              | Springfield         | 2 PM    |
| Saturday  | October 13   | at Valparaiso*              | Valparaiso, Ind.    | 7 PM    |
| Wednesday | October 17   | Evansville*                 | Springfield         | 6 PM    |
| Sunday    | October 21   | Loyola Chicago*             | Springfield         | 1 PM    |
| Thursday  | October 25   | at Drake*                   | Des Moines, Iowa    | 4 PM    |
| Sunday    | October 28   | MVC First Round             | Campus Sites        | TBA     |
| Friday    | November 2   | MVC Semifinals              | Chicago, Ill.       | TBA     |
| Sunday    | November 4   | MVC Final                   | Chicago, Ill.       | TBA     |

\*MVC Games; Times are CST (unless noted) and subject to change

## 2017 Results (10-9-2, 4-2-1 MVC)

| Date | Opponent             | W/L  | Score | Att. |
|------|----------------------|------|-------|------|
| A18  | ARKANSAS STATE       | L    | 1-2   | 360  |
| A20  | at Mississippi State | L    | 1-2   | 564  |
| A25  | at Central Arkansas  | W    | 1-0   | 512  |
| A27  | at Little Rock       | L    | 0-2   | 680  |
| S1   | SEMO                 | W    | 2-0   | 320  |
| S3   | ST. LOUIS            | L    | 0-3   | 220  |
| S8   | at Omaha             | L OT | 1-2   | 334  |
| S10  | at SIUE              | W    | 5-1   | 294  |
| S12  | ORAL ROBERTS         | W    | 2-0   | 120  |
| S15  | UMKC                 | L    | 0-4   | 200  |
| S17  | TULSA                | L O2 | 2-3   | 112  |
| S23  | *VALPARAISO          | L    | 0-1   | 200  |
| S28  | *at Indiana State    | W    | 2-1   | 300  |
| O1   | *at Loyola           | L    | 0-5   | 231  |
| O7   | *NORTHERN IOWA       | W    | 1-0   | 350  |
| O17  | *DRAKE               | T O2 | 0-0   | 200  |
| O21  | *at Evansville       | W    | 2-1   | 244  |
| O27  | *ILLINOIS STATE      | W    | 2-0   | 300  |
| N3   | %LOYOLA              | W    | 1-0   | 300  |
| N5   | %NORTHERN IOWA       | W    | 1-0   | 431  |
| N11  | ^Oklahoma State      | T O2 | 1-1   | 633  |

Home in CAPS; \*MVC games; %MVC Tournament; ^NCAA Tournament

## MISSOURI STATE UNIVERSITY

### Athletic Directory

**President:** Clifton Smart  
**Faculty Athletics Representative:** Dr. James Hutter  
**Director of Athletics:** Kyle Moats  
**Senior Woman Administrator:** Casey Hunt  
**Athletics Department Telephone:** (417) 836-5244  
**Athletics Department Address:** 901 S National Ave Springfield, MO 65897  
**Head Women's Soccer Coach:** Rob Brewer  
**Women's Soccer Office Phone:** (417) 836-6654  
**Assistant Coaches:** Kirk Nelson and Maryse Bard-Martel  
**Sports Information Contact:** Morganne Lander  
**SID Office Phone:** (417) 836-5402  
**SID Email:** Lander114@live.missouristate.edu

### University Facts

**Founded:** 1905  
**Location:** Springfield, Missouri  
**Enrollment:** 26,216 (Fall 2017)  
**Colors:** Maroon & White  
**Nickname:** Bears  
**Years in the MVC/WSOC Sponsorship:** 29 / 22  
**Stadium:** Betty & Bobby Allison South Stadium (1,000)

## Athletics Staff



**Clifton Smart**  
President



**Kyle Moats**  
Athletic Director



**Casey Hunt**  
SWA



**Morganne Lander**  
WSOC SID

## Northern Iowa Panthers Roster

| No. | Name               | Yr.   | Pos. | Ht.  | Hometown (Previous School)                  |
|-----|--------------------|-------|------|------|---|
| 0   | Jami Reichenberger | Sr.   | GK   | 5-9  | Wichita, KS / Bishop Carroll HS/Butler CC   |
| 1   | Anna Kaiser        | Jr.   | GK   | 5-8  | White Bear Lake, MN /Sam Houston State      |
| 2   | Sophia Conant      | Fr.   | F/D  | 5-6  | Hastings, NE /Adams Central HS              |
| 3   | Sydney Hayden      | Jr.   | F    | 5-3  | Robins, IA / John F. Kennedy HS             |
| 4   | Julianne Trizzino  | Sr.   | D    | 5-6  | Davenport, IA / Bettendorf HS               |
| 5   | Clare Schooley     | Fr.   | M    | 5-3  | Shoreview, MN /Mounds View HS               |
| 6   | Megan Benmore      | Fr.   | M/D  | 5-5  | Naperville, IL /Naperville North HS         |
| 7   | Kelsey Yarrow      | Sr.   | M    | 5-8  | Ankeny, IA / Ankeny HS                      |
| 8   | Hannah McDevitt    | Sr.   | M    | 5-3  | Urbandale, IA / Waukee HS                   |
| 9   | Jordyn Rolli       | Jr.   | F    | 5-6  | New Berlin, WI /Catholic Memorial HS        |
| 10  | Genevieve Cruz     | Fr.   | F/M  | 5-4  | Racine, WI /REAL School/Horlick HS/Nebraska |
| 11  | Olivia Stearns     | R-Fr. | M    | 5-1  | Ames, IA /Gilbert HS                        |
| 12  | Claire Netten      | Sr.   | M    | 5-6  | Ankeny, IA / Ankeny HS                      |
| 13  | Haddie Carlson     | So.   | M/F  | 5-7  | Oconomowoc, WI /Lake County Lutheran        |
| 14  | Maddie DePrenger   | Jr.   | F    | 5-3  | Iowa City, IA / City HS                     |
| 15  | Meredith McManaman | Sr.   | F    | 5-3  | Lincoln, NE / Lincoln Southeast             |
| 16  | Delaney Johnson    | Jr.   | F    | 5-3  | Iowa City, IA / City HS                     |
| 17  | Jamie Althiser     | Jr.   | F/M  | 5-4  | Moline, IL / Moline HS                      |
| 18  | Abby Shultz        | Fr.   | F/D  | 5-4  | Mahtomedi, MN / Mahtomedi HS                |
| 19  | Johnnie Hill       | So.   | F    | 5-3  | Denver, IA /Denver HS                       |
| 20  | Maddy Germann      | Jr.   | M    | 5-6  | Aurora, CO / Grandview HS/Murray State      |
| 21  | Elyse Reagan       | Fr.   | D/F  | 5-7  | Milwaukee, WI /Wauwatosa East HS            |
| 22  | Brynell Yount      | Sr.   | F    | 5-8  | Aurora, CO / Smoky Hill HS                  |
| 23  | Paige Sieren       | R-Fr. | D/M  | 5-3  | Johnston, IA/Johnston HS                    |
| 24  | Izzy LaFollette    | Fr.   | F/M  | 5-5  | Adel, IA /ADM HS                            |
| 25  | Jenny Wick         | Jr.   | M/F  | 5-6  | Iowa City, IA / Regina HS                   |
| 26  | Morgan Teel        | Sr.   | F    | 5-4  | Davenport, IA / Davenport Central HS        |
| 27  | Molly Conners      | Fr.   | D    | 5-5  | Stillwater, MN /Stillwater HS               |
| 28  | Melanie Miller     | Fr.   | F/D  | 5-9  | Lakeville, MN /St. Croix Lutheran HS        |
| 29  | Anna Forsyth       | Fr.   | D    | 5-5  | Newton, IA /Newton HS                       |
| 30  | Jordyn Petty       | So.   | GK   | 5-8  | Eden Prairie, MN /Hopkins HS                |
| 31  | Tia Johnson        | Fr.   | D    | 5-9  | Maple Grove, MN /Maple Grove HS             |
| 32  | Emma Rottinghaus   | Fr.   | F/M  | 5-4  | La Porte City, IA /Union HS                 |
| 34  | Chloe Behrens      | Fr.   | GK   | 5-9  | Fort Calhoun, IA /Skutt HS                  |
| 35  | Katie Cooper       | R-Fr. | GK   | 5-11 | Grinnell, IA /Grinnell HS                   |



**Brynell Yount**

**2017 Finish: 14-5-1/4-3-0 MVC**  
**Letterwinners Returning/Lost: 15/8**  
**Starters Returning/Lost: 7/4**

### NOTEWORTHY

- The UNI women's soccer team reached the MVC Tournament championship for the first time in school history, finishing the season 14-5-1. UNI recorded a program-best 14 victories - besting the previous mark of 10 set in 2003.
- The record-setting continued with Brynell Yount and Jami Reichenberger. Brynell Yount set the UNI single-season records for goals (11) and points (24). Goalkeeper Jami Reichenberger set the MVC and UNI single-season record for shutouts (11).
- Multiple Panthers earned post-season awards, including Brynell Yount and Sydney Hayden. Yount was named to the United Soccer Coaches' third-team all-Midwest region squad. Hayden received the MVC's Elite 17 Award at the conference tournament.

## Women's Soccer Coaching Staff



**Bruce Erickson**  
Head Coach



**Chris Kowalski**  
Asst. Coach



**Josh Alford**  
Asst. Coach

## 2018 Northern Iowa Schedule

| Day       | Date         | Opponent           | Site                    | Time    |
|-----------|--------------|--------------------|-------------------------|---------|
| Thursday  | August 16    | Viterbo            | Waterloo, Iowa          | 6 PM    |
| Sunday    | August 19    | South Dakota       | Waterloo, Iowa          | 1 PM    |
| Friday    | August 24    | Wyoming            | Laramie, Wyoming        | 5:30 PM |
| Sunday    | August 26    | Colorado State     | Fort Collins, Colorado  | 1 PM    |
| Friday    | August 31    | VCU                | Iowa City, Iowa         | 4:30 PM |
| Sunday    | September 2  | Central Michigan   | Iowa City, Iowa         | 11 AM   |
| Friday    | September 7  | South Dakota State | Brookings, South Dakota | 6 PM    |
| Sunday    | September 9  | North Dakota State | Fargo, North Dakota     | 1 PM    |
| Friday    | September 14 | Northern Illinois  | Waterloo, Iowa          | 7 PM    |
| Sunday    | September 16 | Iowa State         | Ames, Iowa              | 2 PM    |
| Sunday    | September 23 | Loyola*            | Waterloo, Iowa          | 1 PM    |
| Saturday  | September 29 | Missouri State*    | Waterloo, Iowa          | 1 PM    |
| Friday    | October 5    | Evansville*        | Evansville, Indiana     | 6 PM    |
| Tuesday   | October 9    | Western Illinois   | Waterloo, Iowa          | 5 PM    |
| Friday    | October 12   | Indiana State*     | Terre Haute, Indiana    | 6 PM    |
| Wednesday | October 17   | Drake*             | Waterloo, Iowa          | 7 PM    |
| Saturday  | October 20   | Valparaiso*        | Waterloo, Iowa          | 12 PM   |
| Thursday  | October 25   | Illinois State*    | Normal, Illinois        | 4 PM    |
| Sunday    | October 28   | MVC First Round    | Campus Sites            | TBD     |
| Friday    | November 2   | MVC Semifinals     | Chicago, Ill.           | TBD     |
| Sunday    | November 4   | MVC Final          | Chicago, Ill.           | TBD     |

\*MVC Games; Times are CST (unless noted) and subject to change

## 2017 Results (14-5-1, 4-3-0 MVC)

| Date | Opponent             | W/L  | Score | Att. |
|------|----------------------|------|-------|------|
| A20  | at Chicago State     | W    | 5-0   | 83   |
| A25  | at Nebraska-Omaha    | W    | 2-0   | 578  |
| A27  | at South Dakota      | W    | 2-0   | 432  |
| S1   | NORTH DAKOTA ST.     | W    | 1-0   | 600  |
| S3   | KANSAS STATE         | W    | 1-0   | 258  |
| S8   | SOUTH DAKOTA ST      | W    | 1-0   | 404  |
| S10  | MONTANA              | L    | 1-2   | 225  |
| S15  | at Northern Illinois | W    | 3-2   | 321  |
| S17  | NORTH DAKOTA         | T O2 | 1-1   | 273  |
| S23  | *ILLINOIS STATE      | W    | 1-0   | 282  |
| S30  | *EVANSVILLE          | W    | 3-1   | 316  |
| O2   | VITERBO              | W    | 3-0   | 248  |
| O7   | *at Missouri State   | L    | 0-1   | 350  |
| O11  | *at Drake            | L    | 1-2   | 152  |
| O15  | *at Valparaiso       | W OT | 2-1   | 184  |
| O21  | *at LOYOLA           | L    | 2-3   | 589  |
| O26  | *INDIANA STATE       | W    | 2-0   | 179  |
| O29  | %ILLINOIS STATE      | W    | 1-0   | 139  |
| N3   | %vs Drake            | W    | 2-0   | 260  |
| N5   | %at Missouri State   | L    | 0-1   | 431  |

Home in CAPS; \*MVC games; %MVC Tournament

## University of Northern Iowa

### Athletic Directory

**President:** Mark Nook

**Faculty Athletics Representative:** Dr. Elaine Eshbaugh

**Director of Athletics:** David Harris

**Senior Woman Administrator:** Christina Roybal

**Athletics Department Telephone:** (319) 273-2470

**Athletics Department Address:** 203 McLeod Center Cedar Falls, IA 50614

**Head Women's Soccer Coach:** Bruce Erickson

**Women's Soccer Office Phone:** (319) 273-5425

**Assistant Coaches:** Chris Kowalski and Josh Alford

**Sports Information Contact:** Linnea Kangas

**SID Email:** ljkkangas@uni.edu

### University Facts

**Founded:** 1876

**Location:** Cedar Falls, Iowa

**Enrollment:** 11,928

**Colors:** Purple & Old Gold

**Nickname:** Panthers

**Years in the MVC/WSOC Sponsorship:** 27 / 18

**Stadium:** Cedar Valley Soccer Complex

## Athletics Staff



**Mark Nook**  
President



**David Harris**  
Athletic Director



**Christina Roybal**  
SWA



**Linnea Kangas**  
WSOC SID

## Valparaiso Crusaders Roster

| No. | Name            | Yr.   | Pos. | Ht. | Hometown (Previous School)                         |
|-----|-----------------|-------|------|-----|--|
| 0   | Tess Barrett    | R-Jr. | GK   | 5-6 | Tinley Park, Ill. (Providence Catholic)            |
| 1   | Kezia Gesell    | So.   | GK   | 5-7 | Winnipeg, Manitoba (Glenlawn Collegiate Institute) |
| 2   | Cory Griffith   | Sr.   | F    | 5-6 | Lemont, Ill. (Providence Catholic)                 |
| 3   | Riana Gesell    | R-Fr. | MF   | 5-7 | Winnipeg, Manitoba (Glenlawn Collegiate Institute) |
| 4   | Adi Johnson     | Jr.   | F/MF | 5-4 | Rockford, Ill. (Rockford Christian)                |
| 5   | Alexis Gaffney  | Fr.   | D    | 5-5 | Broomfield, Colo. (Legacy)                         |
| 6   | Olivia Janke    | R-So. | F/MF | 5-4 | Canton, Mich. (Plymouth)                           |
| 7   | Caitlyn Oliver  | Sr.   | D    | 5-4 | Commerce Township, Mich. (Walled Lake Northern)    |
| 8   | Kelsey Jahn     | Sr.   | MF   | 5-5 | Oregon, Wis. (Oregon H.S.)                         |
| 9   | Savannah Smith  | Jr.   | MF   | 5-6 | Mahtomedi, Minn. (Mahtomedi)                       |
| 10  | Lauren Torhorst | So.   | D    | 5-6 | Waterford, Wis. (Waterford Union)                  |
| 11  | Ava Porlier     | R-Jr. | F    | 5-8 | Downers Grove, Ill. (South)                        |
| 13  | Tahelah Noel    | Jr.   | F    | 5-8 | Buffalo, N.Y. (Christian Central Academy)          |
| 14  | Peyton Flynn    | Fr.   | MF   | 5-4 | Poplar Grove, Ill. (Belvidere North)               |
| 15  | Eva Schneider   | Sr.   | D    | 5-9 | Rocky River, Ohio (Rocky River)                    |
| 16  | Drew Moulton    | Sr.   | GK   | 5-8 | Phoenix, Ariz. (Sycamore [Ill.] H.S.)              |
| 17  | Kerry Slaga     | Fr.   | MF   | 5-3 | Westmont, Ill. (Westmont)                          |
| 18  | Shannon Carr    | Jr.   | D    | 5-6 | Clarence Center, N.Y. (Clarence)                   |
| 19  | Emily Engler    | Fr.   | F    | 6-0 | Northville, Mich. (Mercy)                          |
| 20  | Anna Eksten     | Jr.   | F    | 5-3 | Crown Point, Ind. (Andrean/Carthage)               |
| 21  | Keegan Maris    | So.   | MF   | 5-2 | Batavia, Ill. (Batavia)                            |
| 22  | Julia Lehn      | Jr.   | F/MF | 5-3 | Menomonee Falls, Wis. (Menomonee Falls)            |
| 23  | Kiera Pratt     | R-Fr. | MF   | 5-4 | Plainfield, Ill. (Plainfield Central)              |
| 24  | Lauren Yoder    | So.   | MF   | 5-4 | Howell, Mich. (Howell)                             |
| 25  | Ali Quillen     | Jr.   | MF   | 5-4 | Beavercreek, Ohio (Beavercreek)                    |
| 26  | Maria Broecker  | Jr.   | MF   | 5-3 | Rochester Hills, Mich. (Rochester)                 |
| 27  | Morgan Metzger  | Fr.   | MF   | 5-4 | Grand Blanc, Mich. (Grand Blanc)                   |
| 28  | Natalia Kontul  | R-Jr. | D    | 5-4 | Solon, Ohio (Solon)                                |
| 29  | Jenna Schluter  | Fr.   | D    | 5-8 | Novi, Mich. (Mercy)                                |
| 30  | Emma Langdon    | Fr.   | F    | 5-5 | Pendleton, Ind. (Mt. Vernon)                       |
| 35  | Sydney Griffin  | Sr.   | F    | 5-9 | Hinsdale, Ill. (Hinsdale Central/New Hampshire)    |



**Cory Griffith**

**2017 Finish: 9-10-0, 3-4-0 MVC**  
**Letterwinners Returning/Lost: 20/4**  
**Starters Returning/Lost: 9/2**

### NOTEWORTHY

- After finishing its initial trip through the Missouri Valley Conference in a tie for fifth place in 2017, Valpo returns a veteran group heading into the 2018 campaign. The Crusaders welcome back 20 of 24 letterwinners from last year's squad, including nine starters.
- The group of returnees is highlighted by senior forward Cory Griffith. The First Team All-MVC and Third Team All-Region honoree matched Valpo's single-season record for goals scored last year, netting 11 goals to rank third in The Valley.
- In addition to Griffith, three more post-season MVC honorees return for the Crusaders in 2018. Senior forward Sydney Griffin and senior midfielder Kelsey Jahn were both Honorable Mention All-MVC choices, while sophomore midfielder Keegan Maris was selected to the conference's All-Freshman Team.

## Women's Soccer Coaching Staff



**John Marovich**  
Head Coach



**Rhiana Krutz**  
Asst. Coach



**Jameson Kronser**  
Grad Asst. Coach



## 2018 Valparaiso Schedule

| Day       | Date         | Opponent                  | Site                | Time    |
|-----------|--------------|---------------------------|---------------------|---------|
| Friday    | August 17    | at Green Bay              | Green Bay, Wis.     | 7 PM    |
| Sunday    | August 19    | at Eastern Illinois       | Charleston, Ill.    | 1 PM    |
| Friday    | August 24    | Toledo                    | Valparaiso, Ind.    | 7:30 PM |
| Sunday    | August 26    | Purdue Fort Wayne         | Valparaiso, Ind.    | 4 PM    |
| Friday    | August 31    | Bowling Green             | Valparaiso, Ind.    | 7:30 PM |
| Sunday    | September 2  | Robert Morris (Pa.)       | Valparaiso, Ind.    | 1 PM    |
| Friday    | September 7  | at Middle Tennessee State | Murfreesboro, Tenn. | 6 PM    |
| Sunday    | September 9  | at Belmont                | Nashville, Tenn.    | 2 PM    |
| Sunday    | September 16 | at IUPUI                  | Indianapolis, Ind.  | 12 PM   |
| Sunday    | September 23 | Drake *                   | Valparaiso, Ind.    | 1 PM    |
| Saturday  | September 29 | at Evansville *           | Evansville, Ind.    | 7:30 PM |
| Wednesday | October 3    | UIC                       | Valparaiso, Ind.    | 7:30 PM |
| Sunday    | October 7    | at Illinois State *       | Normal, Ill.        | 1 PM    |
| Saturday  | October 13   | Missouri State *          | Valparaiso, Ind.    | 7 PM    |
| Wednesday | October 17   | Loyola *                  | Valparaiso, Ind.    | 7 PM    |
| Saturday  | October 20   | at UNI *                  | Cedar Falls, Iowa   | 12 PM   |
| Thursday  | October 25   | Indiana State *           | Valparaiso, Ind.    | 4 PM    |
| Sunday    | October 28   | MVC First Round           | Campus Sites        | TBA     |
| Friday    | November 2   | MVC Semifinals            | Chicago, IL         | TBA     |
| Sunday    | November 4   | MVC Final                 | Chicago, IL         | TBA     |

\*MVC Games; Times are CST (unless noted) and subject to change

## 2017 Results (9-10-0, 3-4-0 MVC)

| Date | Opponent              | W/L  | Score | Att. |
|------|-----------------------|------|-------|------|
| A18  | GRACE                 | W    | 3-0   | 388  |
| A20  | IUPUI                 | W    | 2-0   | 433  |
| A25  | vs Florida Gulf Coast | L    | 0-1   | 110  |
| A27  | at Florida Atlantic   | L    | 0-1   | 244  |
| S1   | EASTERN ILLINOIS      | W OT | 3-2   | 589  |
| S3   | BELMONT               | W    | 1-0   | 454  |
| S8   | at Wright State       | L    | 0-3   | 325  |
| S10  | at Fort Wayne         | L    | 4-1   | 117  |
| S15  | at Western Michigan   | L    | 0-1   | 350  |
| S17  | at Toledo             | L    | 0-2   | 279  |
| S23  | *at Missouri State    | W    | 1-0   | 200  |
| S28  | CHICAGO STATE         | W    | 5-1   | 191  |
| S30  | *at Drake             | L    | 2-4   | 166  |
| O7   | *at Loyola            | W    | 2-1   | 223  |
| O15  | *NORTHERN IOWA        | L OT | 1-2   | 184  |
| O18  | *ILLINOIS STATE       | L    | 0-1   | 366  |
| O22  | *at Indiana State     | W    | 2-1   | 300  |
| O26  | *EVANSVILLE           | L    | 1-2   | 182  |
| O29  | %at Loyola            | L    | 1-2   | 226  |

Home in CAPS; \*MVC games; % MVC Tournament

## VALPARAISO UNIVERSITY

### Athletic Directory

**President:** Mark A. Heckler, Ph.D.  
**Faculty Athletics Representative:** Lissa Yogan  
**Director of Athletics:** Mark LaBarbera  
**Senior Woman Administrator:** Kim Smith  
**Athletics Department Telephone:** (219) 464-6894  
**Athletics Department Address:** 1009 Union St. Valparaiso, IN 46383  
**Head Women's Soccer Coach:** John Marovich  
**Women's Soccer Office Phone:** (219) 464-5041  
**Assistant Coaches:** Rhianna Krutz and Jameson Kronser  
**Sports Information Contact:** Aaron Leavitt  
**SID Office Phone:** (219) 464-6953  
**SID Email:** Aaron.Leavitt@valpo.edu

### University Facts

**Founded:** 1859  
**Location:** Valparaiso, Indiana  
**Enrollment:** 4,544  
**Colors:** Brown & Gold  
**Nickname:** Crusaders  
**Years in the MVC/WSOC Sponsorship:** 2/4  
**Stadium:** Brown Field (5,000)

## Athletics Staff



**Mark A. Heckler**  
President



**Mark LaBarbera**  
Athletic Director



**Kim Smith**  
SWA



**Aaron Leavitt**  
WSOC SID