

# K-STATE

## WOMEN'S BASKETBALL

975+ ALL-TIME VICTORIES • 25 20-WIN SEASONS  
• 16 NCAA TOURNAMENT APPEARANCES  
• 6 WNIT APPEARANCES • 2006 WNIT CHAMPIONS  
• 10 CONFERENCE TITLES • 12 ALL-AMERICANS  
• 8 WNBA DRAFT PICKS

### TEXAS TECH AT KANSAS STATE

#### 2020-21 SCHEDULE & RESULTS

##### OVERALL RECORD: 6-14

BIG 12: 1-12 | NON-CONFERENCE: 5-2

HOME: 5-7 | AWAY: 1-7 | NEUTRAL: 0-0

#### NOVEMBER (1-0)

29 SOUTHERN + W, 66-51

#### DECEMBER (4-4)

3 (11/12) KENTUCKY % + L, 60-49

5 at Central Arkansas + (Bear Nation Network) W, 47-33

6 UT ARLINGTON + Canceled

8 IDAHO STATE + L, 65-50

10 (22/21) SOUTH DAKOTA STATE + W, 62-53

12 OMAHA + W, 66-59

14 KANSAS CITY + W, 74-57

18 at (rv/rv) Iowa State \* + L, 91-69

21 (20/22) TEXAS \* + L, 62-52

#### JANUARY (0-5)

2 at Oklahoma \* PPD

5 WEST VIRGINIA \* PPD

10 at Baylor \* PPD

14 TCU \* PPD

17 OKLAHOMA STATE \* PPD

20 at (rv/rv) West Virginia \* + L, 65-56

23 at Kansas \* + L, 70-63

25 OKLAHOMA STATE \* L, 69-55

28 (rv/rv) IOWA STATE \* + L, 62-60

31 OKLAHOMA \* + L, 80-78

#### FEBRUARY (1-5)

3 at Texas Tech \* + L, 83-75 (ot)

7 (8/8) BAYLOR \* + L, 64-52

10 at TCU \* + L, 78-67

13 KANSAS \* + W, 77-66

17 at (rv/rv) Oklahoma State \* + L, 59-46

21 at Texas \* + L, 59-48

24 TEXAS TECH \* + 6:30 p.m.

27 at Baylor \* + 11 a.m.

#### MARCH (0-0)

1 TCU \* + 6:30 p.m.

3 WEST VIRGINIA \* + 6:30 p.m.

7 at Oklahoma \* + (FS Oklahoma) 3 p.m.

11-14 TBD + TBA

Schedule subject to change | **Bold** indicates home game | All times Central | Opponent Rankings are AP/Coaches | + - Game broadcast on K-State Sports Network and kstatesports.com | % - SEC/Big 12 Challenge | \* - Big 12 game | ^ - Phillips 66 Big 12 Championship (Kansas City, Mo.)



AP  
-  
Coach  
-

#### GAME 21

FEBRUARY 24, 2021

6:30 p.m.

Bramlage Coliseum

Manhattan, Kan.



AP  
-  
Coach  
-

10-12, 5-11 BIG 12

6-14, 1-12 BIG 12

• K-State will play three of its next four games in Bramlage Coliseum, as the Wildcats host Texas Tech on Wednesday night at 6:30 p.m.

• Wednesday's game will be broadcast on Big 12 Now on ESPN+, as Brian Smoller (play-by-play) and Missy Heidrick (analyst) will have the call.

• The Wildcats have been led this season by All-America candidate and 2021 Lisa Leslie Award finalist, sophomore **Ayoka Lee**.

• Lee, a candidate for all four of the national player of the year awards this season, leads K-State in scoring (18.8 ppg), field goal percentage (.595), rebounds (8.3 rpg) and blocks (1.9). She leads the Big 12 and ranks ninth in the nation in field goal percentage.

#### STARTING 5

Five names, numbers or storylines about K-State women's basketball

##### 1. BLOCK AWAY FROM NEW HIGH

• With one blocked shot, K-State will establish a new high for blocks in a seven-year span. Since head coach Jeff Mittie's first season in 2014-15, the Wildcats have blocked a total of 1,023 shots. The program-high for blocks in a seven-year span is 1,023 set from the 2001-02 to 2007-08 seasons.

##### 2. LEE IN RARE CLUB

• **Ayoka Lee** leads the Big 12 and ranks ninth in the nation in field goal percentage (.595) and ranks sixth in the Big 12 in free throw percentage (.820). She is the only player in the league shooting 57.5 percent or better from the field and 80.0 percent of better from the line.

##### 3. 25TH DOUBLE-DOUBLE

• **Ayoka Lee** notched her 25th career double-double during K-State's win against Kansas. Lee's line of 28 points, 16 rebounds and seven blocks marked her eighth career double-double which included five or more blocks - a school record. Lee is the seventh player in school history with 25 or more career double-doubles.

##### 4. RANKE NEARING 1K

• **Rachel Ranke** is closing in on becoming the 43rd player in program history to reach 1,000 career points, as she needs 23 points to reach the milestone. She will become the sixth player in school history with 1,000 or more career points, 300 or more career rebounds and 200 or more connections from beyond the arc.

##### 5. HIGH EFFICIENCY DISHES

• The Wildcats have 300 assists (15.0 apg) and an assisted shot rate of 70.3 percent this season. According to HerHoopStats.com, K-State ranks seventh in the nation in assisted shot rate and are the highest ranked Power 5 member in the category.

#### GAME INFORMATION

##### TELEVISION

Big 12 Now on ESPN+

Play-by-Play: Brian Smoller

Analyst: Missy Heidrick



##### RADIO

K-State Sports Network

Online: kstatesports.com

Play-by-Play: Matt Walters

Analyst: Kristin Waller



##### LIVE STATS

kstatesports.com

##### PROMOTIONS & TICKETS

###### Promotion

Play 4 Kay Game

First 500 fans will receive a pink stocking cap

###### Tickets

Capacity is limited to 15%; limited single-game tickets available by calling (800) 221-CATS or visit kstatesports.com/tickets

#### NUMBER TO KNOW

# 60

• Sophomore **Emilee Ebert** has handed out a career-high 60 assists this season.

• Ebert leads K-State with 3.0 assists per game and ranks tied for 15th in the Big 12 in assists.

• Of her 76 career assists, 78.9 percent have come in the 2020-21 season.

• Ebert is one of three players in the Big 12 to rank among the top-15 for assists and blocks.

#### PROBABLE STARTERS (BASED ON PREVIOUS GAME)

##### KANSAS STATE (6-14, 1-12 BIG 12)

| No. | Player           | Pos. | Yr.   | Ht.  | HOMETOWN          | PPG  | RPG | APG | FG%  | 3FG% | FT%  |
|-----|------------------|------|-------|------|-------------------|------|-----|-----|------|------|------|
| 2   | Cymone Goodrich  | G    | R-Jr. | 5-10 | Chicago, Ill.     | 2.5  | 1.7 | 2.3 | .333 | .000 | .739 |
| 12  | Rachel Ranke     | G    | R-Jr. | 6-1  | Burnsville, Minn. | 9.2  | 4.4 | 2.2 | .345 | .314 | .714 |
| 24  | Emilee Ebert     | G    | So.   | 6-0  | Frankfort, Kan.   | 5.6  | 3.9 | 3.0 | .320 | .250 | .731 |
| 43  | Christianna Carr | G    | Jr.   | 6-1  | Manhattan, Kan.   | 14.1 | 4.5 | 1.8 | .382 | .382 | .714 |
| 50  | Ayoka Lee        | C    | So.   | 6-6  | Byron, Minn.      | 18.8 | 8.3 | 0.5 | .595 | .000 | .820 |

Head Coach: **Jeff Mittie** (29th season/7th at K-State) | Career Record: 576-328 (.637); Record at K-State: 122-93 (.567)

##### TEXAS TECH (10-12, 5-11 BIG 12)

| No. | Player       | Pos. | Yr.   | Ht. | HOMETOWN          | PPG  | RPG | APG | FG%  | 3FG% | FT%  |
|-----|--------------|------|-------|-----|-------------------|------|-----|-----|------|------|------|
| 3   | Maka Jackson | G    | Sr.   | 5-8 | Ewa Beach, Hawaii | 6.7  | 3.6 | 1.9 | .500 | .250 | .744 |
| 10  | Naje Murray  | G    | R-Jr. | 5-6 | Stockton, Calif.  | 6.7  | 3.4 | 2.4 | .374 | .342 | .821 |
| 12  | Vivian Gray  | G    | Sr.   | 6-1 | Argyle, Texas     | 19.7 | 8.5 | 3.0 | .432 | .219 | .740 |
| 23  | Khadija Faye | C    | Fr.   | 6-4 | Dakar, Senegal    | 5.4  | 4.7 | 0.8 | .514 | .000 | .556 |
| 34  | Lexi Gordon  | G    | Sr.   | 6-0 | Fort Worth, Texas | 15.4 | 5.1 | 1.6 | .360 | .301 | .800 |

Head Coach: **Krista Gerlich** (15th season/1st season at Texas Tech) | Career Record: 299-156 (.653); Record at Texas Tech: 10-12 (.455)

# 2020-21 K-STATE WOMEN'S BASKETBALL NOTES

## BY STATE

### Colorado (1)

Jada Moore (Denver)

### Illinois (2)

Cymone Goodrich (Chicago); Jada Thorpe (Chicago)

### Kansas (4)

Christianna Carr (Manhattan); Emilee Ebert (Frankfort);  
Laura Macke (Baileyville); Ashley Ray (Girard)

### Minnesota (2)

Ayoka Lee (Byron); Rachel Ranke (Burnsville)

### Texas (1)

Sydney Goodson (Argyle)

### Wisconsin (1)

Taylor Lauterbach (Appleton)

## BY POSITION

### Guards (7)

Christianna Carr; Emilee Ebert; Cymone Goodrich;  
Sydney Goodson; Jada Moore; Rachel Ranke; Jada Thorpe

### Forwards (2)

Laura Macke; Ashley Ray

### Center (2)

Taylor Lauterbach; Ayoka Lee

## BY CLASS

### Senior (1)

Sydney Goodson

### Juniors (5)

Christianna Carr; Cymone Goodrich; Laura Macke;  
Rachel Ranke (rs); Ashley Ray (rs)

### Sophomores (2)

Emilee Ebert; Ayoka Lee

### Freshmen (3)

Taylor Lauterbach; Jada Moore; Jada Thorpe (rs)

(rs) - redshirt

## K-STATE WOMEN'S BASKETBALL SOCIAL MEDIA DIRECTORY

### TWITTER

|                   |                         |
|-------------------|-------------------------|
| K-State WBB       | @KStateWBB & #KStateWBB |
| K-State Athletics | @KStateSports           |
| Jeff Mittie       | @JeffMittie             |
| Brian Ostermann   | @THECoachO              |
| Chris Carr        | @CoachCarr43            |
| Ebony Haliburton  | @ebony_kstate           |
| Ebony Gilliam     | @ebony_gilliam          |
| Sadie Thrasher    | @CoachSayT              |

### INSTAGRAM

@kstatewbb  
@kstatesports

### FACEBOOK

Facebook.com/KStateSports

## 2020-21 K-STATE ROSTER

| NO. | NAME              | POS. | HT.  | YR-EXP.  | HOMETOWN (PREVIOUS SCHOOL)                     |
|-----|-------------------|------|------|----------|--|
| 2   | Cymone Goodrich   | G    | 5-10 | Jr.-2L   | Chicago, Ill. (South Shore International Prep) |
| 4   | Sydney Goodson    | G    | 5-9  | Sr.-TR   | Argyle, Texas (Texas Tech)                     |
| 10  | Jada Thorpe       | G    | 5-9  | R-Fr.-SQ | Chicago, Ill. (Simeon Career Academy)          |
| 12  | Rachel Ranke      | G    | 6-1  | R-Jr.-2L | Burnsville, Minn. (Eastview HS)                |
| 13  | Laura Macke       | F    | 6-2  | Jr.-2L   | Baileyville, Kan. (Nemaha Central HS)          |
| 23  | Jada Moore        | G    | 5-11 | Fr.-HS   | Denver, Colo. (Regis Jesuit HS)                |
| 24  | Emilee Ebert      | G    | 6-0  | So.-1L   | Frankfort, Kan. (Frankfort HS)                 |
| 33  | Ashley Ray        | C    | 6-4  | Sr.-2L   | Girard, Kan. (Girard HS)                       |
| 41  | Taylor Lauterbach | C    | 6-7  | Fr.-HS   | Appleton, Wis. (Appleton West HS)              |
| 43  | Christianna Carr  | G    | 6-1  | Jr.-2L   | Manhattan, Kan. (Manhattan HS)                 |
| 50  | Ayoka Lee         | C    | 6-6  | So.-1L   | Byron, Minn. (Byron HS)                        |

### HEAD COACH

Jeff Mittie (Missouri Western '89 - 7th Season)

### ASSOCIATE HEAD COACH

Brian Ostermann (Wisconsin-La Crosse '88 - 7th Season)

### ASSISTANT COACH

Chris Carr (Argosy University '12 - 5th season)

### ASSISTANT COACH

Ebony Haliburton (Oral Roberts '08 - 4th season)

### COORD. OF RECRUITING OPS

Ebony Gilliam (TCU '04 - 7th Season)

### DIR. OF S-A DEVELOPMENT

Sadie Thrasher (Wayne State '16 - 3rd Season)

### DIR. OF VIDEO OPERATIONS

Staci Gregorio (Pacific '10 - 2nd season)

## PRONUNCIATION GUIDE

|              |          |
|--------------|----------|
| Emilee Ebert | eb-ERT   |
| Ayoka Lee    | a-OAK-uh |
| Laura Macke  | MACK-ee  |
| Rachel Ranke | RANK-ee  |

Player notes included in player bios on pgs. 12-26

## K-STATE STARTERS



2 | CYMONE GOODRICH  
G | 5-10 | Jr.  
Chicago, Ill.

| PPG | RPG | APG |
|-----|-----|-----|
| 2.5 | 1.7 | 2.3 |



12 | RACHEL RANKE  
G | 6-1 | R-Jr.  
Burnsville, Minn.

| PPG | RPG | APG |
|-----|-----|-----|
| 9.2 | 4.4 | 2.2 |



24 | EMILEE EBERT  
G | 6-0 | So.  
Frankfort, Kan.

| PPG | RPG | APG |
|-----|-----|-----|
| 5.6 | 3.9 | 3.0 |



43 | CHRISTIANNA CARR  
G | 6-1 | Jr.  
Manhattan, Kan.

| PPG  | RPG | APG |
|------|-----|-----|
| 14.1 | 4.5 | 1.8 |



50 | AYOKA LEE  
C | 6-6 | So.  
Byron, Minn.

| PPG  | RPG | BPG |
|------|-----|-----|
| 18.8 | 8.3 | 1.9 |

## K-STATE BENCH



4 | SYDNEY GOODSON  
G | 5-9 | Sr.  
Argyle, Texas

| PPG | RPG | APG |
|-----|-----|-----|
| 5.8 | 2.9 | 2.8 |



10 | JADA THORPE  
G | 5-9 | R-Fr.  
Chicago, Ill.

| PPG | RPG | APG |
|-----|-----|-----|
| 0.0 | 0.0 | 0.0 |



13 | LAURA MACKE  
F | 6-2 | Jr.  
Baileyville, Kan.

| PPG | RPG | APG |
|-----|-----|-----|
| 5.3 | 4.0 | 1.1 |



23 | JADA MOORE  
G | 5-11 | Fr.  
Denver, Colo.

| PPG | RPG | APG |
|-----|-----|-----|
| 3.2 | 2.3 | 1.7 |



33 | ASHLEY RAY  
C | 6-4 | Sr.  
Girard, Kan.

| PPG | RPG | BPG |
|-----|-----|-----|
| 0.5 | 0.6 | 0.4 |



41 | TAYLOR LAUTERBACH  
C | 6-7 | Fr.  
Appleton, Wis.

| PPG | RPG | BPG |
|-----|-----|-----|
| 2.0 | 3.1 | 0.7 |

+ + + + + +





AYOKA LEE



# ALL-AMERICA CANDIDATE

2021 NAISMITH TROPHY CANDIDATE

2021 WADE TROPHY CANDIDATE

2021 WOODEN AWARD CANDIDATE

2021 LISA LESLIE AWARD CANDIDATE

2020-21 PRESEASON ALL-BIG 12

UNANIMOUS SELECTION

2020 ALL-BIG 12 FIRST TEAM

2020 BIG 12 FRESHMAN OF THE YEAR

2020 ACADEMIC ALL-BIG 12 FIRST TEAM

FOR MORE INFO ON AYOKA

SEE HER BIO PAGES ON PAGES 22-23.



SOPHOMORE | BYRON, MINN.



# HC | JEFF MITTIE

7TH SEASON AT K-STATE | 29TH SEASON AS A HEAD COACH

## MITTIE'S COACHING STAFF



<< Brian Ostermann  
Associate  
Head Coach



<< Chris Carr  
Assistant Coach



<< Ebony Haliburton  
Assistant Coach

## MITTIE'S CAREER RECORD

- Career: 576-327 (.637) - 29th season
- K-State: 122-92 (.567) - 7th season

**Home:** 353-103 (.774) - career | 79-38 (.675) - at K-State  
**Road:** 157-180 (.466) - career | 32-43 (.427) - at K-State  
**Neutral:** 66-45 (.595) - career | 11-12 (.478) - at K-State

**Longest Winning Streak at K-State:** 9, (Nov. 11 - Dec. 11, 2016)  
**Longest Losing Streak at K-State:** 10 (Dec. 18, 2020 - Feb. 13, 2021)

## MITTIE'S TROPHY CASE

- 2010 Mountain West Conference Coach of the Year
- 2010 Mountain West Conference Regular Season Champions
- 2005 Conference USA Tournament Champions
- 2003 Conference USA Tournament Champions
- 2002 Conference USA Coach of the Year
- 2002 Conference USA Regular Season Champions
- 2001 WAC Coach of the Year
- 2001 WAC Regular Season Champions
- 2001 WAC Tournament Champions
- 1995 MIAA Coach of the Year
- 1995 MIAA Regular Season Champions
- 1995 MIAA Tournament Champions
- 1994 MIAA Coach of the Year
- 1994 MIAA Regular Season Champions

## MITTIE BY THE NUMBERS

- .637** - Career winning percentage
- 4** - Associated Press All-Americans he has coached
- 5** - Conference Coach of the Year awards
- 9** - League titles in four different conferences
- 16** - 20-win seasons as a head coach
- 20** - Postseason appearances
- 25** - Winning seasons in 29 years as a head coach
- 58** - Academic All-Conference selections he has coached
- 65** - All-Conference selections he has coached
- 122** - Wins at Kansas State
- 576** - Career wins

## MITTIE AT K-STATE

- Five postseason appearances including three NCAA Tournament appearances
- Two 20-win seasons
- 16 All-Big 12 selections
- Four Big 12 All-Defensive Team honorees
- One Big 12 Freshman of the Year (Ayoka Lee)
- Three Big 12 All-Freshman Team selections
- 2019 U.S. Pan American Games selection (Peyton Williams)
- 31 Academic All-Big 12 selections
- Four Big 12 Scholar-Athlete of the Year recipients
- Six CoSIDA Academic All-District VII honorees
- Two CoSIDA Academic All-American (Shaelyn Martin & Peyton Williams)

## MITTIE IN 7TH SEASON AT K-STATE

- Jeff Mittie, one of the winningest active coaches in NCAA Division I with over 575 career wins, is in his seventh season at the helm of the K-State program in 2020-21.
- Mittie, the ninth head women's basketball coach in K-State history, owns an overall career record of 576-328 (.637) in 29 years as a head coach, including a 122-93 (.567) mark in his time at K-State. He has won 19 or more games in four of his six seasons with K-State.
- With his 122 wins at Kansas State, Mittie ranks fourth for wins at the helm of the K-State program.
- Mittie registered the 575th win of his coaching career, a 74-57 decision over Kansas City on Dec. 14, 2020.
- In the 2016-17 season, K-State's 23 wins were Mittie's most at the helm of the Wildcats and the most for Mittie since registering 23 in the 2007-08 season at TCU.
- He has averaged 20.4 wins per season and experienced only one losing season in his previous 28 seasons.
- Mittie has 20 postseason appearances in his career (NCAA or WNIT Tournaments), in which he has a combined record of 20-18 (.526).

## MITTIE'S CAREER RECORD VS. 2020-21 OPPONENTS

### Non-Conference Opponents

| Opponent           | W | L | .Pct. |
|--------------------|---|---|-------|
| Southern           | 2 | 0 | 1.000 |
| Kentucky           | 0 | 1 | .000  |
| Central Arkansas   | 2 | 0 | 1.000 |
| Idaho State        | 0 | 1 | .000  |
| South Dakota State | 1 | 2 | .333  |
| Omaha              | 7 | 1 | .875  |
| Kansas City        | 6 | 0 | 1.000 |

### Big 12 Conference Opponents

| Opponent       | W  | L  | .Pct. |
|----------------|----|----|-------|
| Baylor         | 1  | 23 | .042  |
| Iowa State     | 7  | 14 | .333  |
| Kansas         | 17 | 7  | .708  |
| Oklahoma       | 9  | 16 | .360  |
| Oklahoma State | 11 | 11 | .500  |
| TCU            | 7  | 8  | .467  |
| Texas          | 4  | 14 | .222  |
| Texas Tech     | 15 | 5  | .750  |
| West Virginia  | 6  | 15 | .286  |

## MITTIE YEAR-BY-YEAR RECORD

| Year            | School           | Record                | Postseason            |
|-----------------|------------------|-----------------------|-----------------------|
| 2020-21         | Kansas State     | 6-14                  |                       |
| 2019-20         | Kansas State     | 16-13                 | DNP*                  |
| 2018-19         | Kansas State     | 21-12                 | NCAA 1st Round        |
| 2017-18         | Kansas State     | 18-16                 | WNIT 3rd Round        |
| 2016-17         | Kansas State     | 23-11                 | NCAA 2nd Round        |
| 2015-16         | Kansas State     | 19-13                 | NCAA 2nd Round        |
| 2014-15         | Kansas State     | 19-14                 | WNIT 2nd Round        |
| 2013-14         | TCU              | 18-15                 | WNIT 1st Round        |
| 2012-13         | TCU              | 9-21                  | --                    |
| 2011-12         | TCU              | 16-14                 | --                    |
| 2010-11         | TCU              | 22-11                 | WNIT 1st Round        |
| 2009-10         | TCU              | 22-9                  | NCAA 1st Round        |
| 2008-09         | TCU              | 20-11                 | NCAA 1st Round        |
| 2007-08         | TCU              | 23-12                 | WNIT Quarterfinals    |
| 2006-07         | TCU              | 21-11                 | NCAA 1st Round        |
| 2005-06         | TCU              | 19-12                 | NCAA 2nd Round        |
| 2004-05         | TCU              | 23-10                 | NCAA 1st Round        |
| 2003-04         | TCU              | 25-7                  | NCAA 2nd Round        |
| 2002-03         | TCU              | 20-14                 | NCAA 2nd Round        |
| 2001-02         | TCU              | 24-7                  | NCAA 2nd Round        |
| 2000-01         | TCU              | 25-8                  | NCAA 2nd Round        |
| 1999-00         | TCU              | 16-14                 | --                    |
| 1998-99         | Arkansas State   | 18-14                 | WNIT Quarterfinals    |
| 1997-98         | Arkansas State   | 20-10                 | --                    |
| 1996-97         | Arkansas State   | 20-8                  | --                    |
| 1995-96         | Arkansas State   | 17-10                 | --                    |
| 1994-95         | Missouri Western | 31-3                  | NCAA D-II 3rd Place   |
| 1993-94         | Missouri Western | 29-3                  | NCAA D-II Semifinals  |
| 1992-93         | Missouri Western | 16-11                 | --                    |
| <b>28 Years</b> |                  | <b>576-328 (.637)</b> | <b>20 Postseasons</b> |

\* - did not play due to COVID-19 pandemic

## MOST K-STATE CAREER VICTORIES

| Wins       | Coach              | Years               |
|------------|--------------------|---------------------|
| 350        | Deb Patterson      | 1996-2014           |
| 206        | Judy Akers         | 1968-79             |
| 125        | Lynn Hickey        | 1979-84             |
| <b>122</b> | <b>Jeff Mittie</b> | <b>2014-present</b> |

# 576

## CAREER WINS

### Big 12 Coaches WBB Career Records

|     |                                  |                |
|-----|----------------------------------|----------------|
| 1.  | Bill Fennelly, Iowa State        | 703-335        |
| 2.  | Kim Mulkey, Baylor               | 621-103        |
| 3.  | <b>Jeff Mittie, Kansas State</b> | <b>576-328</b> |
| 4.  | Sherri Coale, Oklahoma           | 509-292        |
| 5.  | Brandon Schneider, Kansas        | 462-247        |
| 6.  | Mike Carey, West Virginia        | 427-219        |
| 7.  | Vic Schaeffer, Texas             | 316-178        |
| 8.  | Krista Gerlich, Texas Tech       | 299-159        |
| 9.  | Raegan Pebley, TCU               | 281-264        |
| 10. | Jim Littell, Oklahoma State      | 193-117        |



## TEAM COMPARISONS

## KANSAS STATE

6-14, 1-12 Big 12

Jeff Mittie (Missouri Western '89)

122-93 (.567; 7th season)

576-328 (.637; 29th season)

L, 59-48, at Texas (2/21/21)

L2

## 2020-21 Record

## Head Coach

## Record at School

## Career Record

## Last Game

## Current Streak

## TEXAS TECH

10-12, 5-11 Big 12

Krista Gerlich (Texas Tech '93)

10-12 (.455; 1st season)

299-159 (.653; 15th season)

W, 99-98 (ot), vs. Kansas (2/20/21)

W1

Ayoka Lee (18.8 ppg)

Ayoka Lee (8.3 rpg)

Emilee Ebert (3.0 apg)

## Scoring Leaders

## Rebounding Leaders

## Assist Leaders

Vivian Gray (19.7 ppg)

Vivian Gray (8.5 rpg)

Bryn Gerlich (3.1 apg)

| K-STATE | STATS              | TT   | K-STATE | STATS               | TT   |
|---------|--------------------|------|---------|---------------------|------|
| 60.6    | Scoring            | 70.9 | 36.6    | Rebounds/game       | 38.2 |
| 64.3    | Scoring Defense    | 72.6 | 34.5    | Opp. Rebounds/game  | 38.2 |
| -3.7    | Scoring Margin     | -1.7 | +2.2    | Rebounding Margin   | +0.0 |
| .411    | FG Pct.            | .417 | 15.0    | Assists/game        | 14.7 |
| .377    | Opp. FG Pct.       | .411 | 17.9    | Turnovers/game      | 14.4 |
| .303    | 3-Pt. FG Pct.      | .304 | 12.0    | Opp. Turnovers/game | 13.1 |
| .308    | Opp. 3-Pt. FG Pct. | .356 | 6.1     | Steals/game         | 5.5  |
| .715    | FT Pct.            | .748 | 4.8     | Blocks/game         | 4.5  |

## CURRENT K-STATE PLAYERS VS. TEXAS TECH

| CHRISTIANNA CARR        | ST         | FG-A         | 3FG-A        | FT-A       | RB             | PF        | PTS       | A        | TO        | BK       | ST       | MIN        |
|-------------------------|------------|--------------|--------------|------------|----------------|-----------|-----------|----------|-----------|----------|----------|------------|
| at Texas Tech (1/19/19) | Y          | 2-7          | 2-5          | 2-4        | 0-3-3          | 2         | 8         | 0        | 2         | 0        | 3        | 26         |
| Texas Tech (3/2/19)     | Y          | 4-12         | 2-7          | 0-0        | 0-2-2          | 1         | 10        | 2        | 3         | 1        | 1        | 29         |
| at Texas Tech (1/11/20) | Y          | 3-9          | 2-6          | 0-0        | 0-1-1          | 1         | 8         | 1        | 2         | 0        | 1        | 22         |
| Texas Tech (2/5/20)     | Y          | 4-9          | 2-3          | 4-4        | 0-5-5          | 2         | 14        | 2        | 2         | 0        | 0        | 29         |
| at Texas Tech (2/3/21)  | Y          | 8-20         | 2-7          | 0-0        | 0-5-5          | 4         | 18        | 2        | 1         | 0        | 1        | 42         |
| <b>TOTALS</b>           | <b>5/5</b> | <b>21-57</b> | <b>10-28</b> | <b>6-8</b> | <b>0-16-16</b> | <b>10</b> | <b>58</b> | <b>7</b> | <b>10</b> | <b>1</b> | <b>6</b> | <b>148</b> |

| EMILEE EBERT            | ST         | FG-A        | 3FG-A      | FT-A       | RB           | PF       | PTS      | A        | TO       | BK       | ST       | MIN       |
|-------------------------|------------|-------------|------------|------------|--------------|----------|----------|----------|----------|----------|----------|-----------|
| at Texas Tech (1/11/20) | N          | 1-1         | 0-0        | 1-1        | 0-0-0        | 1        | 3        | 1        | 1        | 0        | 0        | 7         |
| Texas Tech (2/5/20)     | N          | 0-1         | 0-0        | 0-0        | 0-2-2        | 0        | 0        | 1        | 2        | 0        | 0        | 11        |
| at Texas Tech (2/3/21)  | Y          | 2-9         | 1-3        | 1-2        | 1-4-5        | 2        | 6        | 4        | 0        | 0        | 0        | 32        |
| <b>TOTALS</b>           | <b>1/3</b> | <b>3-11</b> | <b>1-3</b> | <b>2-3</b> | <b>1-6-7</b> | <b>3</b> | <b>9</b> | <b>6</b> | <b>3</b> | <b>0</b> | <b>0</b> | <b>50</b> |

| CYMONIE GOODRICH        | ST         | FG-A        | 3FG-A      | FT-A       | RB           | PF       | PTS      | A        | TO       | BK       | ST       | MIN       |
|-------------------------|------------|-------------|------------|------------|--------------|----------|----------|----------|----------|----------|----------|-----------|
| Texas Tech (2/7/18)     | N          | 1-2         | 0-1        | 0-0        | 0-1-1        | 2        | 2        | 0        | 2        | 0        | 0        | 16        |
| at Texas Tech (2/26/18) | N          | 1-4         | 0-2        | 2-2        | 1-3-4        | 3        | 4        | 2        | 2        | 0        | 1        | 23        |
| at Texas Tech (1/11/20) | N          | 0-3         | 0-2        | 0-0        | 0-3-3        | 0        | 0        | 1        | 0        | 0        | 1        | 18        |
| Texas Tech (2/5/20)     | N          | 0-2         | 0-1        | 1-2        | 0-0-0        | 2        | 1        | 1        | 2        | 0        | 0        | 7         |
| at Texas Tech (2/3/21)  | N          | 0-0         | 0-0        | 0-0        | 0-0-0        | 0        | 0        | 0        | 1        | 0        | 0        | 13        |
| <b>TOTALS</b>           | <b>0/5</b> | <b>2-11</b> | <b>0-6</b> | <b>3-4</b> | <b>1-7-8</b> | <b>7</b> | <b>7</b> | <b>4</b> | <b>7</b> | <b>0</b> | <b>2</b> | <b>77</b> |

| SYDNEY GOODSON         | ST         | FG-A       | 3FG-A      | FT-A       | RB           | PF       | PTS       | A        | TO       | BK       | ST       | MIN       |
|------------------------|------------|------------|------------|------------|--------------|----------|-----------|----------|----------|----------|----------|-----------|
| at Texas Tech (2/3/21) | Y          | 4-9        | 3-7        | 2-2        | 1-4-5        | 3        | 13        | 2        | 2        | 0        | 2        | 35        |
| <b>TOTALS</b>          | <b>1/1</b> | <b>4-9</b> | <b>3-7</b> | <b>2-2</b> | <b>1-4-5</b> | <b>3</b> | <b>13</b> | <b>2</b> | <b>2</b> | <b>0</b> | <b>2</b> | <b>35</b> |

| TAYLOR LAUTERBACH      | ST         | FG-A       | 3FG-A      | FT-A       | RB           | PF       | PTS      | A        | TO       | BK       | ST       | MIN       |
|------------------------|------------|------------|------------|------------|--------------|----------|----------|----------|----------|----------|----------|-----------|
| at Texas Tech (2/3/21) | N          | 3-4        | 0-0        | 0-0        | 1-1-2        | 1        | 6        | 1        | 1        | 2        | 0        | 14        |
| <b>TOTALS</b>          | <b>0/1</b> | <b>3-4</b> | <b>0-0</b> | <b>0-0</b> | <b>1-1-2</b> | <b>1</b> | <b>6</b> | <b>1</b> | <b>1</b> | <b>2</b> | <b>0</b> | <b>14</b> |

| AYOKA LEE               | ST         | FG-A         | 3FG-A      | FT-A         | RB             | PF        | PTS       | A        | TO       | BK       | ST       | MIN       |
|-------------------------|------------|--------------|------------|--------------|----------------|-----------|-----------|----------|----------|----------|----------|-----------|
| at Texas Tech (1/11/20) | Y          | 9-12         | 0-0        | 2-3          | 3-6-9          | 1         | 20        | 1        | 0        | 0        | 3        | 35        |
| Texas Tech (2/5/20)     | Y          | 10-17        | 0-0        | 4-6          | 5-0-5          | 4         | 24        | 0        | 1        | 4        | 1        | 30        |
| at Texas Tech (2/3/21)  | Y          | 7-8          | 0-0        | 5-6          | 0-5-5          | 5         | 19        | 1        | 2        | 0        | 1        | 20        |
| <b>TOTALS</b>           | <b>3/3</b> | <b>26-37</b> | <b>0-0</b> | <b>11-15</b> | <b>8-11-19</b> | <b>10</b> | <b>63</b> | <b>2</b> | <b>3</b> | <b>4</b> | <b>5</b> | <b>85</b> |

| LAURA MACKE             | ST         | FG-A       | 3FG-A      | FT-A       | RB           | PF       | PTS      | A        | TO       | BK       | ST       | MIN       |
|-------------------------|------------|------------|------------|------------|--------------|----------|----------|----------|----------|----------|----------|-----------|
| at Texas Tech (1/19/19) | N          | 0-0        | 0-0        | 0-0        | 0-0-0        | 0        | 0        | 0        | 0        | 0        | 0        | 0+        |
| Texas Tech (3/2/19)     | N          | 2-4        | 1-2        | 0-0        | 0-0-0        | 1        | 5        | 2        | 2        | 0        | 0        | 20        |
| at Texas Tech (1/11/20) | N          | 0-3        | 0-0        | 0-0        | 0-0-0        | 1        | 0        | 0        | 0        | 0        | 0        | 6         |
| Texas Tech (2/5/20)     | N          | 0-0        | 0-0        | 0-0        | 0-0-0        | 0        | 0        | 0        | 0        | 0        | 0        | 4         |
| at Texas Tech (2/3/21)  | N          | 1-1        | 1-1        | 0-0        | 0-1-1        | 0        | 3        | 1        | 1        | 0        | 0        | 12        |
| <b>TOTALS</b>           | <b>0/5</b> | <b>3-8</b> | <b>2-3</b> | <b>0-0</b> | <b>0-1-1</b> | <b>2</b> | <b>8</b> | <b>3</b> | <b>3</b> | <b>0</b> | <b>0</b> | <b>42</b> |

| JADA MOORE             | ST         | FG-A       | 3FG-A      | FT-A       | RB           | PF       | PTS      | A        | TO       | BK       | ST       | MIN       |
|------------------------|------------|------------|------------|------------|--------------|----------|----------|----------|----------|----------|----------|-----------|
| at Texas Tech (2/3/21) | N          | 1-2        | 0-0        | 0-0        | 2-0-2        | 0        | 2        | 2        | 0        | 0        | 0        | 10        |
| <b>TOTALS</b>          | <b>0/1</b> | <b>1-2</b> | <b>0-0</b> | <b>0-0</b> | <b>2-0-2</b> | <b>0</b> | <b>2</b> | <b>2</b> | <b>0</b> | <b>0</b> | <b>0</b> | <b>10</b> |

| RACHEL RANKE            | ST         | FG-A         | 3FG-A        | FT-A        | RB             | PF       | PTS       | A        | TO       | BK       | ST       | MIN        |
|-------------------------|------------|--------------|--------------|-------------|----------------|----------|-----------|----------|----------|----------|----------|------------|
| Texas Tech (2/7/18)     | Y          | 7-17         | 4-13         | 2-4         | 0-2-2          | 2        | 20        | 0        | 2        | 0        | 0        | 35         |
| at Texas Tech (2/26/18) | Y          | 9-17         | 6-13         | 2-2         | 2-5-7          | 1        | 26        | 1        | 3        | 0        | 2        | 31         |
| at Texas Tech (1/19/19) | Y          | 4-10         | 1-7          | 2-2         | 1-2-3          | 0        | 11        | 0        | 0        | 0        | 1        | 34         |
| Texas Tech (3/2/19)     | Y          | 4-9          | 2-5          | 1-2         | 0-8-8          | 0        | 11        | 2        | 1        | 0        | 2        | 33         |
| at Texas Tech (2/3/21)  | Y          | 2-9          | 2-6          | 2-2         | 0-3-3          | 3        | 8         | 4        | 1        | 0        | 3        | 40         |
| <b>TOTALS</b>           | <b>5/5</b> | <b>26-62</b> | <b>15-44</b> | <b>9-12</b> | <b>3-20-23</b> | <b>6</b> | <b>76</b> | <b>7</b> | <b>7</b> | <b>0</b> | <b>8</b> | <b>173</b> |

| ASHLEY RAY              | ST         | FG-A       | 3FG-A      | FT-A       | RB           | PF       | PTS      | A        | TO       | BK       | ST       | MIN       |
|-------------------------|------------|------------|------------|------------|--------------|----------|----------|----------|----------|----------|----------|-----------|
| at Texas Tech (2/26/18) | N          | 0-3        | 0-0        | 0-0        | 0-1-1        | 3        | 0        | 0        | 1        | 0        | 0        | 8         |
| at Texas Tech (1/19/19) | Y          | 1-1        | 0-0        | 0-0        | 2-0-2        | 0        | 2        | 0        | 2        | 0        | 0        | 14        |
| Texas Tech (3/2/19)     | N          | 0-0        | 0-0        | 0-0        | 0-0-0        | 2        | 0        | 0        | 0        | 0        | 0        | 2         |
| at Texas Tech (2/3/21)  | N          | 0-0        | 0-0        | 0-0        | 0-0-0        | 2        | 0        | 0        | 1        | 0        | 0        | 6         |
| <b>TOTALS</b>           | <b>1/4</b> | <b>1-4</b> | <b>0-0</b> | <b>0-0</b> | <b>2-1-3</b> | <b>7</b> | <b>2</b> | <b>0</b> | <b>4</b> | <b>0</b> | <b>0</b> | <b>30</b> |

| JADA THORPE             | ST       | FG-A     | 3FG-A    | FT-A     | RB       | PF       | PTS      | A        | TO       | BK       | ST       | MIN      |
|-------------------------|----------|----------|----------|----------|----------|----------|----------|----------|----------|----------|----------|----------|
| at Texas Tech (1/11/20) |          |          |          |          |          |          |          |          |          |          |          |          |
| Texas Tech (2/5/20)     |          |          |          |          |          |          |          |          |          |          |          |          |
| <b>TOTALS</b>           | <b>-</b> | <b>-</b> | <b>-</b> | <b>-</b> | <b>-</b> | <b>-</b> | <b>-</b> | <b>-</b> | <b>-</b> | <b>-</b> | <b>-</b> | <b>-</b> |

+ + + + +

## SERIES HISTORY vs. TEXAS TECH

25-14

- K-State leads the series with Texas Tech, 25-14.
- Head coach Jeff Mittie is 15-5 in his career against Texas Tech.
- K-State has won 12 of the last 14 meetings in the series, including five straight in Manhattan.

|                               |                                |
|-------------------------------|--------------------------------|
| <b>Overall:</b>               | K-State leads, 25-14           |
| <b>Mittie vs. Texas Tech:</b> | 15-5                           |
| <b>Last Meeting:</b>          | February 3, 2020 (A)           |
| <b>Last Result:</b>           | Texas Tech won, 83-75 (ot)     |
| <b>Current Streak:</b>        | Texas Tech won 1               |
| <b>Last K-State Win:</b>      | February 5, 2020 (H)           |
| <b>at K-State:</b>            | 11-5                           |
| <b>at Texas Tech:</b>         | 12-7                           |
| <b>Neutral Site:</b>          | 2-2                            |
| <b>Last 5 Meetings:</b>       |                                |
| Feb. 3, 2021                  | Texas Tech won, 83-75 (ot) (A) |
| Feb. 5, 2020                  | K-State won, 84-70 (H)         |
| Jan. 11, 2020                 | K-State won, 76-72 (A)         |
| March 2, 2019                 | K-State won, 75-67 (H)         |
| Jan. 19, 2019                 | K-State won, 66-62 (A)         |

## AT A GLANCE: TEXAS TECH

- Texas Tech (10-12, 5-11 Big 12) enters Wednesday night's game after ending a three-game losing streak with a 99-98 overtime win over Kansas in Lubbock on Saturday, February 20.
- Texas Tech is guided on the sideline by first year head coach Krista Gerlich. The 1993 graduate of Texas Tech owns a career record of 299-159 (.653) which included the last seven seasons at UT Arlington.
- The Lady Raiders feature two players averaging double figures in scoring and are led by seniors Vivian Gray and Lexi Gordon.
- Gray departed Oklahoma State in late July and joined the Lady Raiders in mid-August. This season, she is pacing Texas Tech with 19.7 points, 8.5 rebounds and 3.0 assists. Against Kansas, she registered 38 points, 10 rebounds, three blocks and three steals.
- Gordon is second on the team in scoring with 15.4 per game and leads the Lady Raiders with 40 connections from beyond the arc. Against the Jayhawks, she tallied 14 points.

## K-STATE ON THIS DATE

Record: 5-6 | Streak: Won 2 |

Last Time: 2018 - W, Kansas, 91-67

## All-Time Games on February 24

| Season  | h/a/n | Opponent           | Score      | W/L |
|---------|-------|--------------------|------------|-----|
| 2017-18 | h     | Kansas             | 91-67      | W   |
| 2015-16 | a     | at Iowa State      | 68-53      | W   |
| 2009-10 | h     | Texas Tech         | 75-67 (ot) | L   |
| 2006-07 | h     | Iowa State         | 64-61      | L   |
| 2000-01 | a     | at (16) Colorado   | 74-56      | L   |
| 1998-99 | a     | at Nebraska        | 74-63      | L   |
| 1994-95 | h     | Missouri           | 66-59      | L   |
| 1989-90 | h     | Kansas             | 73-70      | L   |
| 1976-77 | h     | NW Oklahoma State  | 78-62      | W   |
| 1972-73 | a     | at Fort Hays State | 50-42      | W   |
| 1970-71 | a     | at Washburn        | 39-24      | W   |

## K-STATE ATHLETIC COMMUNICATIONS

Kansas State Athletic Communications  
1800 College Ave., West Stadium Center  
Manhattan, KS 66502  
Phone: (785) 532-6735 • Fax: (785) 532-6093

### Randy Peterson

Asst. Athletic Communications Director/WBB Contact  
Office: (785) 532-7975 • Cell: (785) 587-7769  
E-mail: rpeterson@kstatesports.com

## ON THE INTERNET

All K-State releases and game notes, results, statistics, boxscores, schedules, rosters and coach and player information is available on the Internet at [www.kstatesports.com](http://www.kstatesports.com). Also available at [kstatesports.com](http://kstatesports.com), free live audio and free live stats. Recaps and statistics are updated after each game. For live video feeds of selected games, please visit [kstatehd.tv](http://kstatehd.tv).

## TWICE-WEEKLY RELEASES

The Athletics Communications Office e-mails its twice-weekly women's basketball releases typically two days before the next contest. The game notes are also available at [www.kstatesports.com](http://www.kstatesports.com) in both text and PDF formats. If you are interested in receiving releases and game notes via e-mail, please contact **Randy Peterson** at [rpeter-son@kstatesports.com](mailto:rpeter-son@kstatesports.com) to be placed on the list.

## MEDIA OPPORTUNITIES

## COACH JEFF MITTIE AVAILABILITY

Head coach Jeff Mittie will be available for interviews twice weekly during the season (typically Mondays and Thursdays). Please contact Randy Peterson for dates and times of this availability.

## PLAYER AVAILABILITY

All player interviews **MUST** be arranged through the K-State Athletics Communications Office. During the season, players are available to the media twice a week, typically Mondays and Thursdays. To arrange an interview before or after practice, please contact Randy Peterson at least one day in advance. Players will not be available for game-day interviews until the postgame press conference.

## POSTGAME POLICY

Kansas State's locker room is closed. Media will be asked to submit a list of player requests to Randy Peterson with eight minutes remaining in the contest. Head coach Jeff Mittie and requested players will be available via Zoom.

## WE ARE K-STATE

When referring to Kansas State University, please only use the terms **Kansas State** or **K-State**. Please refrain from using KSU, Kansas St., Kan. St., or any other variation. The only acceptable nicknames include **Wildcats** or **Cats**. In addition, K-State plays in the **Big 12 Conference** or **Big 12**. Please do not use roman numerals (Big XII) when referring to the Conference. Your cooperation is appreciated.

## LAST TIME OUT

at Texas 59, K-State 48

(February 21, 2021; Austin, Texas)

- K-State held an 11-point edge in the second quarter, but the Wildcats were forced into a combined 15 turnovers in the second and third quarters allowing Texas to score 35 points and secure the win.
- The Wildcats have lost seven consecutive road games.
- **Christianna Carr** was the only Wildcat to reach double figures, scoring 12 points.

## K-STATE AMONG TOP-20 IN NCAA HISTORY FOR WINS

- K-State women's basketball is in its 53rd season of action and ranks among the top programs in NCAA history for all-time wins.
- K-State's all-time record stands at 975-622 (.611) and the Wildcats entered the 2020-21 season ranked 19th in NCAA Division I women's basketball history for program wins. The Wildcats are the 19th program in NCAA Division I history to reach 975 or more wins as a program and the third among the Big 12 (Texas, Baylor). K-State is averaging 18.6 wins per season.
- The Wildcats have accumulated 25 20-win seasons and have secured 349 victories inside Bramlage Coliseum.
- K-State has 203 wins in the Big 12 Conference.
- Kansas State has registered 220 victories when they were ranked in the Associated Press top-25 poll and achieved 83 wins against teams ranked in the AP poll.

## ALL-TIME WINS OF BIG 12 SCHOOLS

| Rk. | School         | Wins  |
|-----|----------------|-------|
| 1.  | Texas          | 1,122 |
| 2.  | Baylor         | 1,015 |
| 3.  | Kansas State   | 975   |
| 4.  | Texas Tech.    | 935   |
| 5.  | Kansas         | 844   |
| 6.  | Oklahoma       | 833   |
| 7.  | Oklahoma State | 818   |
| 8.  | West Virginia  | 814   |
| 9.  | Iowa State     | 774   |
| 10. | TCU            | 635   |

## WILDCATS' DEFENSE FORGES IDENTITY

- K-State has continued to be a force on the defensive end during head coach **Jeff Mittie**'s seven seasons on the bench.
- Kansas State is allowing 64.3 points on a .377 field goal percentage this season. K-State is fourth in the Big 12 this season in scoring defense and are third in the Big 12 in field goal percentage defense.
- The scoring average allowed by K-State this season is the lowest since the 2016-17 season.
- The Wildcats have held six opponents to a field goal percentage of 35.0 percent or less including a season-low of 17.5 percent at Central Arkansas on December 5.
- K-State allowed 33 points at Central Arkansas on December 5, 2020, which was the fewest surrendered by K-State since allowing 33 to Chicago State on November 11, 2016.
- The 33 points allowed were tied for the fewest in the Mittie era and were the fewest in a road game since holding Kansas City to 31, on December 11, 2004.
- During the last 18 seasons, K-State is 114-3 (.974) when holding an opponent to 49 points or less including a 33-0 mark in the Mittie era.

## K-STATE POINTS PER GAME ALLOWED - MITTIE ERA

| Season  | Opp. FG% | OPPG | Season  | Opp. FG% | OPPG |
|---------|----------|------|---------|----------|------|
| 2020-21 | .377     | 64.3 | 2016-17 | .385     | 62.4 |
| 2019-20 | .374     | 64.7 | 2015-16 | .368     | 61.4 |
| 2018-19 | .389     | 64.4 | 2014-15 | .384     | 58.2 |
| 2017-18 | .400     | 66.6 |         |          |      |

## DEFENSE STELLAR WHEN COMBINING STEALS & BLOCKS

- K-State is 25-0 over the last 15 seasons when achieving a combination of 20+ steals and blocks in the same game.
- K-State is 16-0 under head coach **Jeff Mittie** when achieving a combination of 20+ steals and blocks in the same game. The Wildcats recorded a combination totalling 25 (14 steals/11 blocks) against Kansas on February 13, 2021.

## 20+ STEALS/BLOCKS COMBO - MITTIE ERA

| Opp. (Date)                  | Result | Stls | Blks | Total |
|------------------------------|--------|------|------|-------|
| Kansas (2/13/21)             | W      | 14   | 11   | 25    |
| Oral Roberts (11/18/19)      | W      | 15   | 5    | 20    |
| UIC (11/11/19)               | W      | 9    | 11   | 20    |
| West Virginia (3/9/19)       | W      | 18   | 4    | 22    |
| Florida A&M (11/17/17)       | W      | 13   | 10   | 23    |
| Stephen F. Austin (11/10/17) | W      | 13   | 9    | 22    |
| Oklahoma State (1/13/16)     | W      | 11   | 9    | 20    |
| UT Arlington (12/3/15)       | W      | 13   | 8    | 21    |
| Abilene Christian (11/16/15) | W      | 15   | 9    | 24    |
| at Kansas (2/25/15)          | W      | 17   | 7    | 24    |
| Samford (12/30/14)           | W      | 18   | 6    | 24    |
| Abilene Christian (12/22/14) | W      | 24   | 4    | 28    |
| Oral Roberts (12/14/14)      | W      | 16   | 8    | 24    |
| UT Arlington (12/4/14)       | W      | 15   | 5    | 20    |
| UMKC (11/18/14)              | W      | 16   | 9    | 25    |
| SIUE (11/14/14)              | W      | 18   | 5    | 23    |

## CATS SEND BACK SHOTS UNDER MITTIE

- Under head coach **Jeff Mittie**, Kansas State has sent back 1,023 shots for 4.76 per game in the 215 games. K-State has 140 or more blocks in each of Mittie's first six seasons.

## 2020-21 BLOCK TRACKER

96

## SCHOOL RECORD BLOCKS

164

blocks in a conference game. The Wildcats have blocked 10 or more shots in a game 11 times (10-1) since Mittie's first season in 2014-15.

- K-State has blocked a shot in 59 consecutive games dating back to February 2, 2019.
- K-State has a blocked shot differential of +40 this season (96-56). Since blocks became official in 1982-83, K-State has 19 seasons with a positive blocked shot differential including a school record +73 (163-90) in the 2005-06 season.

## TOP-5 SINGLE SEASON BLOCK TOTALS

| Rk | Season  | Diff. |
|----|---------|-------|
| 1. | 2019-20 | +66   |
| 2. | 2017-18 | +56   |
| 3. | 2018-19 | +55   |
| 4. | 2015-16 | +45   |
| 5. | 2020-21 | +40   |

## K-STATE PICKING POCKETS

- The Wildcats have stepped into the passing lanes during the last six games.
- Kansas State is averaging 8.0 steals per game (45 steals) in the last six games including a season-high 14 against Kansas on February 13.
- The 14 steals against Kansas were K-State's most since snaring 15 against Oral Roberts on November 18, 2019.
- K-State has two games with 10 or more steals this season.
- This season, K-State is averaging 6.1 steals per game.

**K-STATE CLEANING THE GLASS**

- The Wildcats have had an advantage on the boards in 2020-21, 36.6 to 34.5. K-State is fifth in the Big 12 for rebound margin at +2.2.
- K-State has eight games this season with 40 or more rebounds including a season-high 57 against Kansas City on December 14.
- Since the 2001-02 season, Kansas State owns a record of 241-40 (.858) when holding the edge on the glass.
- In the 2019-20 season, K-State set a school record for rebounds per game by averaging 43.3 rebounds per game (1,257 rebounds). The Wildcats ranked 10th in the nation for rebounds per game and second in the Big 12. K-State's rebounding margin of +5.6 per game ranked third in the Big 12 and 48th in the nation. The Wildcats had the edge on the boards in 19 of 29 games.
- The 1,257 rebounds in the 2019-20 season rank fifth in program history for total rebounds in a season.
- This was the 19th straight season K-State pulled in 1,000 or more rebounds and just the seventh time in program history with 1,250 or more rebounds in a season.

**K-STATE HOLDS FOES TO SINGLE-DIGITS**

- In the sixth season of the quarter system in women's college basketball, K-State's defense has limited its opponents point production for 10 minute durations.
- Kansas State is 56-20 (.737) when holding an opponent to single digits in any quarter in a game.
- K-State have held opponents to 13 single-digit scoring quarters this season.
- For the first time since the beginning of the quarter system in women's basketball, the Wildcats held a foe to single digits in three of four quarters. K-State kept Central Arkansas in single digits in the first, second and fourth quarters. The Wildcats held the Sugar Bears to four points in the fourth quarter, which tied the school record for the fewest allowed in a fourth quarter.
- The four points allowed were the fewest K-State allowed in any quarter since holding Oklahoma State to three points in the first quarter on January 23, 2019.

**FEWEST POINTS ALLOWED IN A QUARTER - SINCE 2015-16**

| QTR | Opponent (Date)  | Pts |
|-----|--|-----|
| 1st | at Kansas (1/20/16)                                    | 2   |
| 2nd | Western Illinois (12/21/15) & at Texas Tech (1/24/16)  | 4   |
| 3rd | Three tied; Last: UIW (12/3/19)                        | 5   |
| 4th | Florida A&M (11/17/17) & at Central Arkansas (12/5/20) | 4   |

**TANDEM COMBINES FOR 54**

- K-State's duo of **Ayoka Lee** and **Christianna Carr** combined for 54 points against Oklahoma on January 31.
- The 54 points are the sixth-most in program history by two teammates in a game. This marked the second most by a center/guard tandem since Nicole Ohlde and Laurie Koehn combined for 56 points on two occasions.
- Lee also combined with **Rachel Ranke** to score 51 points in the same game against the Sooners. This marked the third time in program history that K-State has had two different sets of teammates score 50 or more points in the same game and the first time since February 27, 2019, against West Virginia.
- K-State has seen a tandem score 50 or more points in a game 27 times and the Wildcats own a record of 24-2 all-time when a tandem scores a combined 50 or more points in a game.
- The combination of Lee, Carr and Ranke missed becoming the third trio in school history to score a combined 70 or more points in the same game by just two points.
- This season, Lee and Carr are responsible for 47.6 percent of K-State's scoring output this season (577 points). The duo ranks third in the Big 12 for percent of a team's overall point total. The pair have scored in double figures in the same game nine times this season.

**THREE IS NOT A CROWD, IT'S A BENEFIT**

- Since 2011-12, when three or more players reach double figures in scoring in the same game, K-State is 127-64 (.665). K-State is 3-4 when three or more players score in double figures in this season.

- The Wildcats were 15-8 in the 2019-20 season when three or more players scored in double figures.

**K-STATE DOUBLE FIGURE SCORING COMBOS - 2020-21**

| Players            | Record | Last Game              |
|--------------------|--------|------------------------|
| Lee, Carr, Ranke   | 1-1    | vs. Oklahoma (1/31/21) |
| Lee, Carr, Goodson | 1-2    | at Texas Tech (2/3/21) |
| Lee, Ranke, Ebert  | 1-1    | vs. Kansas (2/13/21)   |

**MAGIC NUMBER IS 70 POINTS**

- Since the 2001-02 season, K-State is 214-25 (.895) when scoring 70 or more points in a game including a 62-11 (.849) record in the **Jeff Mittie** era.
- This season, the Wildcats scored a season-high 78 points against Oklahoma on January 31. The Wildcats have scored 70 or more points in four games this season, including two straight games with 70 or more points.
- Kansas State scored a 2019-20 season-high 109 points against Oral Roberts on November 18. The 109 points are tied for the third most in program history and the most in the Mittie era.
- This was the 25th time K-State has scored 100 or more points in a game and the second time under Mittie. K-State owns a 25-0 record in games scoring 100 or more points.

**K-STATE POINTS SINGLE GAME - SINCE 1999-00**

| Rk. | Opponent (Date)               | Points |
|-----|-------------------------------|--------|
| 1.  | Arkansas-Pine Bluff (12/2/02) | 115    |
| 2.  | Oral Roberts (11/18/19)*      | 109    |
| 3.  | vs. Illinois State (11/26/04) | 105    |
|     | Grambling State (11/30/01)    | 105    |
| 5.  | Iowa (1/5/03)                 | 103    |
| 6.  | Florida Atlantic (12/13/15)*  | 102    |
|     | Eastern Kentucky (11/18/99)   | 102    |
| 8.  | at Santa Clara (11/26/06)     | 100    |

\* - Jeff Mittie era

**20-PT QUARTERS FOR THE WILDCATS**

- Since the inception of the quarter system in the 2015-16 season, K-State owns an overall record of 76-42 (.644) when scoring 20 or more points in any quarter in a game.
- Since the 2015-16 season, K-State has registered 182 quarters with 20 or more points with a high of 43 in the 2017-18 season. This season, K-State has 14 quarters with 20 or more points scored.
- The Wildcats have scored 20 or more points in two or more quarters in a game four times this season.

**LAST TIME WITH 20+ POINTS IN A QUARTER**

| QTR | Opponent (Date)        | Pts |
|-----|------------------------|-----|
| 1st | vs. Kansas (2/13/21)   | 23  |
| 2nd | at TCU (2/10/21)       | 20  |
| 3rd | vs. Kansas (2/13/21)   | 20  |
| 4th | vs. Oklahoma (1/31/21) | 23  |

**SCORING TAKES A BACKSLIDE**

- K-State is averaging 60.6 points on a field goal percentage of .411 in the 2020-21 season.
- K-State's current scoring average is the lowest since the 2014-15 season.
- At the conclusion of the 2019-20 season, K-State averaged 68.8 points per game with 1,996 points scored. This was the highest scoring average for the Wildcats since the 2005-06 season (70.2 ppg).
- The Wildcats scored 80 or more points seven times last season, including a high of 109 against Oral Roberts on November 18, 2019.

**K-STATE POINTS PER GAME - LAST 10 SEASONS**

| Season  | PPG  | Pts   | Season  | PPG  | Pts   |
|---------|------|-------|---------|------|-------|
| 2020-21 | 60.6 | 1,212 | 2015-16 | 64.4 | 2,062 |
| 2019-20 | 68.8 | 1,996 | 2014-15 | 59.6 | 1,967 |
| 2018-19 | 64.5 | 2,128 | 2013-14 | 62.2 | 1,865 |
| 2017-18 | 68.0 | 2,313 | 2012-13 | 61.2 | 2,264 |
| 2016-17 | 67.5 | 2,294 | 2011-12 | 57.1 | 1,942 |

**2020-21 K-STATE AWARDS & HONORS****2021 Lisa Leslie Award Top-10 List**

Ayoka Lee, So., C

**2021 Jersey Mike's Naismith Trophy Midseason Watch List**

Ayoka Lee, So., C

**2021 Wooden Award watch list**

Ayoka Lee, So., C

**2021 Wade Trophy watch list**

Ayoka Lee, So., C

**2021 Jersey Mike's Naismith Trophy Preseason Watch List**

Ayoka Lee, So., C

**2021 Lisa Leslie Award watch list**

Ayoka Lee, So., C

**2020-21 Preseason All-Big 12**

Ayoka Lee, So., F (unanimous)

**2019-20 Preseason All-Big 12 Honorable Mention**

Rachel Ranke

**WILDCATS OVERSEAS**

Breanna Lewis (Torun; Poland)

7.8 ppg, .684 FG%, 8.0 rpg

Peyton Williams (Spartak Vidnoe; Russia)

8.1 ppg, .584 FG%, 4.5 rpg, 1.3 apg, 0.9 spg

**Eurocup stats**

14.0 ppg, .667 FG%, 8.0 rpg, 1.7 apg, 1.3 bpg, 1.0 spg

## PRESEASON POLL NOT THE FINAL VERDICT FOR KANSAS STATE

- K-State has a history of exceeding the expectations of the league's coaches.
- Entering the 2020-21 season, the Wildcats were voted fourth in the preseason poll.
- In 2019-20, Kansas State was slotted for a fifth-place finish by the Big 12 coaches but ended the 2019-20 season tied for fourth in the league.
- In its history, K-State leads the Big 12 in exceeding preseason predictions, finishing on average +1.45 positions higher than its preseason prediction in the 22 polls that have a preseason prediction and a final standing attached to it. The 1996-97 and 2017-18 seasons are not included in these calculations, as neither had a preseason poll.
- The Wildcats have finished 17 of 22 seasons above its preseason prediction and owns the largest single-season deviation in league history from its preseason prediction and its final place with a +7 by winning the Big 12 in 2007-08.

## EXCEEDING PRESEASON EXPECTATIONS

| Rk. | School                  | Avg. Deviation |
|-----|-------------------------|----------------|
| 1.  | Kansas State            | +1.45          |
| 2.  | Oklahoma State          | +0.91          |
|     | Iowa State              | +0.91          |
| 4.  | Baylor                  | +0.45          |
| 5.  | Oklahoma                | +0.32          |
| 6.  | Texas Tech              | -0.41          |
| 7.  | Kansas                  | -0.95          |
| 8.  | Texas                   | -1.73          |
|     |                         |                |
|     | TCU (7 polls)           | +0.57          |
|     | West Virginia (7 polls) | -1.14          |

## CATS CASH IN AT THE CHARITY STRIPE

- Kansas State has continued to earn trips to the free throw line, which is a trend during head coach **Jeff Mittie**'s time at K-State.
- K-State has opened the season with a 238-of-333 (.715) effort from the line. The Wildcats are getting 19.6 percent of its points from the foul line this season. K-State's free throw percentage is its highest since the 2017-18 season.
- In Big 12 action, K-State ranks third in the Big 12 for free throw percentage at .761 (159-of-209).
- The Wildcats recorded a season-high 20 made free throws against Omaha on December 12.
- K-State was a perfect 8-of-8 from the free throw line at West Virginia on January 20.
- During the 2019-20 season, the Wildcats were 366-of-532 (.688) from the foul line and averaged 18.3 trips to the charity stripe, including five games with 25 or more attempts. The Wildcats produced 18.3 percent of its points from the free throw line.

## K-STATE FREE THROWS MADE &amp; PCT. - MITTIE ERA

| Season  | FTsM | FT % | Season  | FTsM | FT % |
|---------|------|------|---------|------|------|
| 2020-21 | 238  | 71.5 | 2016-17 | 462  | 67.8 |
| 2019-20 | 366  | 68.8 | 2015-16 | 368  | 64.8 |
| 2018-19 | 424  | 71.3 | 2014-15 | 399  | 61.7 |
| 2017-18 | 438  | 72.4 |         |      |      |

## K-STATE ATTACKING THE PAINT

- The Wildcats have used its height advantage to its benefit in the lane, as they are outscoring opponents 548-496 in the lane or 45.2 percent of its overall points this season. K-State has had the edge in the lane in 11 games this season.
- Kansas State attacked the lane in its season-opening win over Southern. The Wildcats tallied 50 points in the paint, which were the most since December 7, 2019, at Arkansas when K-State notched 52 points.
- Under head coach **Jeff Mittie**, Kansas State has scored 900 or more points in the paint in six straight seasons including a high of 1,064 points (31.3 ppg) during the 2016-17 season.

## SKY-HIGH FIELD GOAL PERCENTAGE

- When K-State shoots 50.0 percent or better in the **Jeff Mittie** era, Kansas State has been victorious. Since the 2014-15 season, the Wildcats are 21-2 (.913) when shooting 50.0 percent or better.
- K-State shot a 2020-21 season-high of 50.0 percent from the field against Oklahoma on January 31. The Wildcats made a season-high 29 field goals twice: against Southern on November 29 and against Kansas on February 13.
- The Wildcats own a field goal percentage of 41.1 percent this season.
- The top field goal percentage by K-State under Mittie is 64.9 percent in an 85-41 win over UIW on December 3, 2019.
- The field goal percentage of 64.9 percent set the K-State Bramlage Coliseum record and the highest for K-State in any game since February 25, 1987, when the Wildcats carded a 65.4 percent (34-of-52) effort against Missouri.

## TOP FIELD GOAL PERCENTAGES - MITTIE ERA

| Rk. | Opponent (Date)             | FG % (FGM-FGA) |
|-----|-----------------------------|----------------|
| 1.  | vs. UIW (12/3/19)           | .649 (37-57)   |
| 2.  | vs. TCU (2/11/15)           | .635 (33-52)   |
| 3.  | vs. Akron (3/19/15) ^       | .571 (28-49)   |
| 4.  | vs. Kansas (2/24/18)        | .569 (33-58)   |
| 5.  | vs. Oral Roberts (11/18/19) | .551 (38-69)   |

^ - WNIT

## WILDCATS SOLID FROM THE ARC

- Kansas State has opened the season from beyond the arc with 120 connections on 396 attempts (.303). K-State is receiving 29.7 percent of its overall point total from beyond the arc this season.
- The Wildcats rank fifth in the Big 12 for 3-point field goals made per game (6.0).
- K-State's percent of points from three this season (29.7) would be the second-highest in the **Jeff Mittie** era. Since Mittie took over in 2014-15, K-State has finished above 30.0 percent just once, in 2015-16 (31.7).
- The Wildcats made a season-high nine 3-pointers at Iowa State on December 18, against Oklahoma on January 31 and at Texas Tech on February 3.
- Under Mittie, the Wildcats have made five or more 3-pointers

## NATIONAL POLLS

## ASSOCIATED PRESS TOP 25 POLL (2/12)

| Rk  | School                    | Record      | Points      | PVS       |
|-----|---------------------------|-------------|-------------|-----------|
| 1.  | Connecticut (28)          | 18-1        | .748        | 1         |
| 2.  | NC State                  | 15-2        | .685        | 4         |
| 3.  | Texas A&M (1)             | 20-1        | .684        | 5         |
| 4.  | Stanford (1)              | 20-2        | .660        | 6         |
| 5.  | South Carolina            | 18-3        | .638        | 2         |
| 6.  | Louisville                | 20-2        | .599        | 3         |
| 7.  | <b>Baylor</b>             | <b>17-2</b> | <b>.588</b> | <b>7</b>  |
| 8.  | Maryland                  | 16-2        | .539        | 9         |
| 9.  | Arizona                   | 15-2        | .522        | 10        |
| 10. | UCLA                      | 13-4        | .459        | 8         |
| 11. | Indiana                   | 14-4        | .425        | 14        |
| 12. | Michigan                  | 13-2        | .415        | 11        |
| 13. | South Florida             | 13-1        | .398        | 12        |
| 14. | Oregon                    | 13-6        | .294        | 13        |
| 15. | Ohio State                | 13-4        | .287        | 15        |
| 16. | Arkansas                  | 17-7        | .276        | 18        |
| 17. | Georgia                   | 17-4        | .257        | 22        |
| 18. | <b>West Virginia</b>      | <b>17-3</b> | <b>.244</b> | <b>19</b> |
| 19. | <b>Kentucky</b>           | <b>15-6</b> | <b>.231</b> | <b>17</b> |
| 20. | Tennessee                 | 13-6        | .206        | 21        |
| 21. | Gonzaga                   | 19-3        | .186        | 16        |
| 22. | <b>South Dakota State</b> | <b>19-2</b> | <b>.125</b> | <b>23</b> |
| 23. | Missouri State            | 15-2        | .93         | 25        |
| 24. | DePaul                    | 13-5        | .85         | 19        |
| 25. | Rutgers                   | 10-3        | .50         | RV        |

## Others receiving votes:

**Oklahoma State, 16;** Northwestern, 11; Florida Gulf Coast, 8; Stephen F. Austin, 6; Virginia Tech, 5; South Dakota, 3; Georgia Tech, 3; Marquette, 1

**Bold** denotes 2020-21 K-State opponent | First place votes in parentheses

## USA TODAY/WBCA TOP 25 COACHES' POLL (2/16)

| Rk   | School                    | Record      | Points      | PVS       |
|------|---------------------------|-------------|-------------|-----------|
| 1.   | Connecticut (22)          | 16-1        | .787        | 1         |
| 2.   | Louisville (8)            | 19-1        | .764        | 2         |
| 3.   | South Carolina            | 17-2        | .730        | 3         |
| 4.   | Stanford                  | 19-2        | .689        | 4         |
| 5.   | Texas A&M (2)             | 19-1        | .688        | 5         |
| 6.   | NC State                  | 13-2        | .647        | 6         |
| 7.   | Arizona                   | 14-2        | .579        | 8         |
| 8.   | <b>Baylor</b>             | <b>16-2</b> | <b>.574</b> | <b>9</b>  |
| 9.   | UCLA                      | 12-3        | .570        | 7         |
| 10.  | Maryland                  | 14-2        | .524        | 10        |
| 11.  | Michigan                  | 11-1        | .475        | 12        |
| 12.  | Indiana                   | 13-4        | .389        | 14        |
| t13. | Oregon                    | 12-5        | .366        | 13        |
| t13. | Ohio State                | 12-3        | .366        | 11        |
| 15.  | South Florida             | 11-1        | .351        | 15        |
| 16.  | Gonzaga                   | 18-2        | .321        | 16        |
| 17.  | <b>Kentucky</b>           | <b>15-5</b> | <b>.292</b> | <b>18</b> |
| 18.  | Arkansas                  | 15-7        | .277        | 17        |
| 19.  | DePaul                    | 12-4        | .187        | 22        |
| 20.  | Missouri State            | 13-2        | .140        | 23        |
| 21.  | Tennessee                 | 12-5        | .136        | 19        |
| 22.  | Northwestern              | 11-4        | .129        | 20        |
| 23.  | Georgia                   | 16-4        | .125        | 25        |
| 24.  | <b>West Virginia</b>      | <b>16-3</b> | <b>.121</b> | <b>21</b> |
| 25.  | <b>South Dakota State</b> | <b>17-2</b> | <b>.62</b>  | <b>RV</b> |

## Others receiving votes:

Mississippi State, 35; Florida Gulf Coast, 29; Dayton, 18; Rice, 13; Georgia Tech, 5; Rutgers, 4; **Texas, 3;** Iowa, 2; **Oklahoma State, 1;** Michigan State, 1

**Bold** denotes 2020-21 K-State opponent | First place votes in parentheses

## K-STATE IN THE POLLS

|       | AP | COACHES | NCAA NET |
|-------|----|---------|----------|
| Pre   | -  | -       | -        |
| N. 30 | -  | -       | -        |
| D. 7  | -  | -       | -        |
| D. 14 | -  | -       | -        |
| D. 21 | -  | -       | -        |
| D. 28 | -  | -       | -        |
| J. 4  | -  | -       | 118      |
| J. 11 | -  | -       | 122      |
| J. 18 | -  | -       | 123      |
| J. 25 | -  | -       | 114      |
| F. 1  | -  | -       | 117      |
| F. 8  | -  | -       | 110      |
| F. 15 | -  | -       | 110      |
| F. 22 | -  | -       | 108      |
| M. 1  | -  | -       | -        |
| M. 8  | -  | -       | -        |
| Final | -  | -       | -        |



in a game 149 times in 215 total games including 21 games with 10 or more connections from deep (19-2).

- In the seven seasons under Mittie, K-State has buried 1,258 three-pointers which is 5.85 per game.

#### K-STATE 3-PT FGS MADE & PCT. - MITTIE ERA

| Season  | 3FGM | 3FG% | Season  | 3FGM | 3FG% |
|---------|------|------|---------|------|------|
| 2020-21 | 120  | 30.3 | 2016-17 | 196  | 33.3 |
| 2019-20 | 144  | 26.8 | 2015-16 | 218  | 32.2 |
| 2018-19 | 188  | 30.2 | 2014-15 | 176  | 29.5 |
| 2017-18 | 225  | 30.8 |         |      |      |

#### RANKE & CARR FROM AFAR

- Junior **Christianna Carr** and redshirt junior **Rachel Ranke** have been a dynamic combination from beyond the arc.
- Ranke (212) and Carr (153) are the third set of K-State teammates to play together while holding 150 or more career 3-point field goals made.
- Of the 120 made 3-point field goals by K-State this season, 42 have been made by Carr and 37 from Ranke.
- During their time at K-State, the Wildcats are 25-11 when either Ranke or Carr make three or more 3-pointers in a game.

#### TOP K-STATE 3-POINT FG TEAMMATES - CAREER

| Rk. | Teammates                                 | 3FGM |
|-----|---|------|
| 1.  | Laurie Koehn (392)/Kendra Wecker (153)    | 545  |
| 2.  | Kimberly Dietz (230)/Claire Coggins (185) | 415  |
| 3.  | Rachel Ranke (212)/Christianna Carr (153) | 365  |

#### SHARING IS CARING

- K-State has opened the 2020-21 season with 296 assists (15.0 apg) on 427 made field goals which is an assist percentage of 70.3. The Wildcats rank fifth in the Big 12 for all games and fourth in the league for Big 12-only games (15.0 apg). According to HerHoopStats.com, K-State ranks seventh in the nation in assist percentage.
- Since assists became an officially tracked stat in 1981-82, Kansas State has registered an assisted shot rate of 60.0 percent or higher at the end of a season 20 times in its history.
- The Wildcats feature seven players this season with 20 or more assists and are led by **Emilee Ebert** (60), **Sydney Goodson** (50) and **Cymone Goodrich** (44).
- The Wildcats had a season-high 24 assists against Oklahoma on January 31. Of the eight players that saw the floor against the Sooners, seven handed out three or more assists.
- The Wildcats are 69-5 when handing out 20 or more assists over the last 14 years.
- K-State handed out 20 or more assists in consecutive games for the first time this season with 21 at TCU on February 10 and 22 against Kansas on February 13.
- K-State tallied a season-high assist percentage of 88.9 percent with 24 assists on 27 made field goals against Oklahoma on January 31.

#### K-STATE ASSISTS - MITTIE ERA

| Season  | Assists | Asst % | Season  | Assists | Asst % |
|---------|---------|--------|---------|---------|--------|
| 2020-21 | 300     | 70.3   | 2016-17 | 500     | 61.1   |
| 2019-20 | 452     | 60.8   | 2015-16 | 476     | 64.5   |
| 2018-19 | 427     | 56.3   | 2014-15 | 425     | 61.1   |
| 2017-18 | 525     | 63.6   |         |         |        |

#### K-STATE AGAINST RANKED OPPONENTS

- The Wildcats are 83-219 (.275) against teams ranked in the Associated Press (AP) poll including a 52-64 (.448) mark against AP ranked teams in Manhattan.
- K-State is 11-43 (.204) against AP ranked opponents in head coach **Jeff Mittie**'s seven seasons in Manhattan.
- The Wildcats ended an eight-game losing streak against AP ranked opponents with a 62-53 win over South Dakota State on December 10. This was K-State's first win against a ranked non-conference opponent since defeating Drake on March 18, 2017, in the NCAA Tournament.

#### FEBRUARY HISTORICALLY TOUGH

- K-State is 223-187 (.544) in the second month, which percentage-wise, is the lowest month for K-State.
- The Wildcats are 26-28 (.481) under head coach **Jeff Mittie** in the month of February.
- In 2019-20, Kansas State registered the 27th February in the 53-year history of the program with a .500 or better record with a 5-4 mark.

#### HALFTIME LEAD = K-STATE 'W'

- Since the 2001-02 season, K-State is 317-46 (.873) when leading at the break.
- K-State is 92-13 (.876) when leading at the break under head coach **Jeff Mittie**.
- Since the start of the 2007-08 season, K-State is 221-14 (.940) when leading with five minutes to play including an 105-3 (.972) record under Mittie.

#### WILDCATS IN NAIL-BITERS

- Kansas State owns an all-time record in overtime games of 28-28 (.500), including a 24-24 record in single overtime games and an 8-14 mark in overtime games against non-conference opponents.
- K-State's last overtime game came on Feb. 3, 2020 at Texas Tech, an 83-75 loss. K-State has won four of its last six overtime games.
- In the last five overtime games for K-State, all five have been on the road.
- Over the last 11 seasons, K-State is 40-24 (.625) in games decided by five points or less.

#### WILDCATS ON THE ROAD

- K-State has a 281-302 (.482) record in road games during the program's 53-year history.
- Since the 2000-01 season, K-State owns an 121-122 (.498) mark in road contests. K-State is 15-15 (.500) in the last three seasons in road games.
- With a 76-72 win at Texas Tech on January 11, K-State tied the school record for consecutive Big 12 road wins with six straight.
- In his career in games played on the road, head coach **Jeff Mittie** is 158-180 (.467) including a 32-43 (.427) mark during his time at K-State.

#### K-STATE ROAD RECORDS - MITTIE ERA

| Season  | W-L | Pct. | Season  | W-L | Pct. |
|---------|-----|------|---------|-----|------|
| 2020-21 | 1-7 | .125 | 2016-17 | 5-6 | .455 |
| 2019-20 | 7-5 | .583 | 2015-16 | 5-8 | .385 |
| 2018-19 | 7-3 | .700 | 2014-15 | 2-8 | .200 |
| 2017-18 | 5-6 | .455 |         |     |      |

#### K-STATE WITH LIMITED ROSTER

- Since the 1986-87 season, K-State has played six games with just six players seeing the floor. The Wildcats are 3-3 in those games.
- The last time K-State played a game with a rotation of six players recording playing time was March 9, 2013, against Baylor in the 2013 Phillips 66 Big 12 Championship quarterfinals.
- The last regular season game K-State played with just six players was Feb. 26, 2013, at West Virginia.
- In the 2012-13 season, K-State's roster suffered five season-ending injuries which limited the active roster to seven players during the final 10 games of the season.

#### K-STATE GAMES PLAYED WITH 6 PLAYERS - SINCE 1986-87

|                            |          |
|----------------------------|----------|
| vs. (1) Baylor (3/9/13)    | L, 80-47 |
| vs. Texas (3/8/13)         | W, 51-49 |
| at West Virginia (2/26/13) | L, 66-57 |
| at Arkansas (2/2/09)       | L, 60-58 |
| at (4) Iowa State (1/2/02) | W, 69-63 |
| at Iowa State (2/9/91)     | W, 73-61 |

#### THE JEFF MITTIE SHOW

Featuring the head coach of the Wildcats with Brian Smoller, the Jeff Mittie Show airs on Big 12 Now on ESPN+, YUR View and Spectrum. The show recaps the last few games for the Wildcats and looks ahead to the coming week.

Air Dates

Jan. 5; Jan. 26; Feb. 15; March 9

#### THE JEFF MITTIE RADIO SHOW

Featuring the head coach of the Wildcats with Brian Smoller, the Jeff Mittie Radio Show recaps the last few games for the Wildcats and looks ahead to the coming week, while also taking live calls. The show will simulcast on the K-State Sports Network and Facebook Watch.

Air Dates (Mondays - unless noted - 6 p.m.)

Jan. 18; Jan. 25; Feb. 1; Feb. 8; Feb. 15; Feb. 22; March 1

Affiliates

Manhattan KMAN -- 1350/93.3

North Fort Riley -- 102.5 FM

Topeka WIBW - 580

#### K-STATE SIGNEES

**Brylee Glenn, Guard, Raymore, Missouri, The Barstow School**

- 75th ranked player by ProspectsNation.com
- 7th ranked player in state of Missouri by Prep Girls Hoops
- 3-time All-District 15 First Team
- Scored over 1,000 points in her career

**Jaelyn Glenn, Guard, Raymore, Missouri, The Barstow School**

- 2021 McDonald's All-American Game nominee
- 54th ranked player by ESPNW Hoopgurlz
- 21st ranked guard by ESPNW Hoopgurlz
- 60th ranked player by ProspectsNation.com
- 6th ranked win by ProspectsNation.com
- Top ranked player in state of Missouri by Prep Girls Hoops
- 3-time All-District 15 First Team
- Scored over 1,000 points in her career
- Owns school record for career assists

**Serena Sundell, Guard, Maryville, Missouri, Maryville High School**

- 3rd ranked player in state of Missouri by Prep Girls Hoops
- 2019-20 Class 3 Player of the Year by MBCA
- 2019-20 Class 3 All-State by MBCA
- Three-time All-District First Team selection
- Scored over 2,000 points in her career



### WILDCATS WITH 300+ WINS IN BRAMLAGE

- K-State is 349-146 (.705) all-time inside Bramlage Coliseum, which is in its 32nd season of existence.
- In the 2019-20 season, Kansas State is 9-6 in home games. K-State has recorded a .500 or better record at home in 10 straight seasons.
- The 2018-19 season (12-4) marked the 30th time in 53 seasons that the Wildcats reached double figures in home victories. It marked the 22nd season K-State has won 10 or more games in Bramlage including five straight seasons.
- In his career in games played in his home venue, head coach **Jeff Mittie** is 353-103 (.774) including a 79-38 (.675) record at K-State.
- Kansas State has protected Bramlage Coliseum with determination against non-conference foes with a record of 203-29 (.875). Mittie is 49-8 (.860) in non-conference games in Bramlage Coliseum.

### FILLING UP THE PURPLE PALACE

- The Wildcats ranked 37th in the nation and fifth in the Big 12 in average attendance (3,331 average; 15 home games) in the 2019-20 season. In total attendance, K-State ranked 38th in the nation and fifth in the Big 12 (49,958).
- When the crowd is 7,500 or more in Bramlage Coliseum, K-State is 43-12 (.782) including a record of 18-5 when the crowd is 10,000 or more.
- The Wildcats moved into Bramlage Coliseum prior to the start of the 1988-89 season and have seen 1,851,225 fans pass through the doors. K-State reached the 1,500,000 mark for women's basketball attendance on Feb. 21, 2015.

### K-STATE AT HOME SINCE 2014-15

|           |  |
|-----------|--|
| <b>79</b> | Home wins for K-State in the Jeff Mittie era       |
| <b>49</b> | Wins against non-conference opponents              |
| <b>9</b>  | Longest home winning streak under Mittie (2014-15) |
| <b>5</b>  | Consecutive seasons with 10 or more home wins      |

### YEAR-BY-YEAR RESULTS IN BRAMLAGE COLISEUM

| YEAR    | RECORD | YEAR          | RECORD                |
|---------|--------|---------------|-----------------------|
| 1988-89 | 11-2   | 2004-05       | 11-2                  |
| 1989-90 | 11-2   | 2005-06       | 14-5                  |
| 1990-91 | 8-4    | 2006-07       | 13-5                  |
| 1991-92 | 4-9    | 2007-08       | 12-2                  |
| 1992-93 | 6-10   | 2008-09       | 13-1                  |
| 1993-94 | 10-3   | 2009-10       | 7-8                   |
| 1994-95 | 9-5    | 2010-11       | 13-2                  |
| 1995-96 | 11-4   | 2011-12       | 10-4                  |
| 1996-97 | 11-1   | 2012-13       | 12-7                  |
| 1997-98 | 8-5    | 2013-14       | 7-7                   |
| 1998-99 | 10-4   | 2014-15       | 15-5                  |
| 1999-00 | 7-6    | 2015-16       | 13-4                  |
| 2000-01 | 7-6    | 2016-17       | 14-4                  |
| 2001-02 | 13-2   | 2017-18       | 11-8                  |
| 2002-03 | 19-1   | 2018-19       | 12-4                  |
| 2003-04 | 13-0   | 2019-20       | 9-6                   |
|         |        | 2020-21       | 5-7                   |
|         |        | <b>TOTALS</b> | <b>349-146 (.705)</b> |

### BRAMLAGE COLISEUM FACTS

Built: 1986  
 Capacity: 12,528  
 Seasons: 32nd  
 K-State's All-Time Record: 349-146 (.705)

### HOME CROWDS OVER 10,000 AT BRAMLAGE COLISEUM

|     |                          |        |
|-----|--------------------------|--------|
| 1.  | Nebraska (1/12/02)       | 13,466 |
|     | Marquette (3/31/06)      | 13,340 |
|     | Kansas (1/17/04)         | 13,340 |
|     | Texas A&M (2/22/03)      | 13,340 |
|     | Oklahoma State (2/15/03) | 13,340 |
|     | Texas (1/25/03)          | 13,340 |
|     | Iowa State (2/2/02)      | 13,340 |
|     | Texas Tech (1/27/02)     | 13,340 |
| 9.  | Baylor (2/4/12)          | 12,528 |
|     | Connecticut (12/11/16)   | 12,528 |
| 11. | Texas Tech (3/3/04)      | 12,174 |
| 12. | Oklahoma (2/13/02)       | 11,789 |
| 13. | Arkansas (3/17/02)       | 11,786 |
| 14. | Colorado (1/11/03)       | 11,753 |
| 15. | Notre Dame (3/25/03)     | 11,534 |
| 16. | Kansas (2/26/05)         | 11,254 |
| 17. | Iowa (1/5/03)            | 10,913 |
| 18. | Oklahoma (1/31/04)       | 10,866 |
| 19. | Harvard (3/23/03)        | 10,732 |
| 20. | Kansas (2/26/03)         | 10,702 |
| 21. | Kent State (3/15/02)     | 10,573 |



**BIG 12 CONFERENCE****2020-21 STANDINGS**

|                | Big 12 |    |      | Overall |    |      |
|----------------|--------|----|------|---------|----|------|
|                | W      | L  | .Pct | W       | L  | .Pct |
| Baylor         | 12     | 1  | .923 | 17      | 2  | .895 |
| West Virginia  | 11     | 3  | .786 | 17      | 3  | .850 |
| Oklahoma State | 13     | 4  | .765 | 17      | 6  | .739 |
| Texas          | 9      | 5  | .643 | 15      | 6  | .714 |
| Iowa State     | 10     | 6  | .625 | 14      | 9  | .609 |
| Oklahoma       | 5      | 8  | .385 | 8       | 10 | .444 |
| Texas Tech     | 5      | 11 | .313 | 10      | 12 | .455 |
| TCU            | 3      | 11 | .214 | 8       | 11 | .421 |
| Kansas         | 3      | 11 | .214 | 7       | 13 | .350 |
| Kansas State   | 1      | 12 | .077 | 6       | 14 | .300 |

\* - Big 12 regular season champion

**Wednesday, February 24**

West Virginia at Iowa State, 6:30 p.m.  
 Oklahoma at TCU, 6:30 p.m.  
 Texas Tech at Kansas State, 6:30 p.m.  
 Oklahoma State at Baylor, 7 p.m.  
 Texas at Kansas, 7 p.m.

**Saturday, February 27**

Kansas State at Baylor, 11 a.m.  
 West Virginia at Kansas, TBA  
 Oklahoma at Texas, TBA

**Monday, March 1**

Baylor at Texas, 6 p.m.  
 TCU at Kansas State, 6:30 p.m.

**2020-21 Big 12 Preseason Poll**

|                   |    |
|-------------------|----|
| 1. Baylor (9)     | 81 |
| 2. Texas (1)      | 73 |
| 3. Iowa State     | 69 |
| 4. Kansas State   | 50 |
| 5. West Virginia  | 45 |
| 6. Texas Tech     | 36 |
| 7. Oklahoma       | 33 |
| 8. Oklahoma State | 26 |
| 9. TCU            | 23 |
| 10. Kansas        | 14 |

**Preseason All-Big 12 Honors**

**Preseason Player of the Year:** NaLyssa Smith, Baylor  
**Preseason Newcomer of the Year:** DiJonai Carrington, Baylor  
**Preseason Freshmen of the Year:** Sarah Andrews, Baylor

**Preseason All-Big 12 Team**

Queen Egbo, Baylor; DiDi Richards, Baylor; NaLyssa Smith, Baylor; Ashley Joens, Iowa State; Ayoka Lee, Kansas State; Taylor Robertson, Oklahoma; Natasha Mack, Oklahoma State; Lauren Heard, TCU; Charli Collier, Texas; Vivian Gray, Texas Tech

**Honorable Mention**

Kristin Scott, Iowa State; Zakiyah Franklin, Kansas; Holly Kersgieter, Kansas; Rachel Ranke, Kansas State; Ana Llanusa, Oklahoma; Madi Williams, Oklahoma; Celeste Taylor, Texas; Chrislyn Carr, Texas Tech; Kysre Gondrezick, West Virginia; Kari Niblack, West Virginia

**2019-20 Phillips 66 Big 12 Awards**

**Coach of the Year:** Kim Mulkey, Baylor  
**Player of the Year:** Lauren Cox, Baylor  
**Freshman of the Year:** Ayoka Lee, Kansas State  
**Co-Newcomer of the Year:** Natasha Mack, Oklahoma State  
**Co-Newcomer of the Year:** Te'a Cooper, Baylor  
**Defensive Player of the Year:** DiDi Richards, Baylor  
**Sixth Man Award:** Queen Egbo, Baylor

**All-Big 12 First Team (all honors listed alphabetical by school)**

Lauren Cox, Baylor; NaLyssa Smith, Baylor; Te'a Cooper, Baylor; Ashley Joens, Iowa State; Ayoka Lee, Kansas State; Peyton Williams, Kansas State; Vivian Gray, Oklahoma State; Lauren Heard, TCU; Charli Collier, Texas; Brittany Brewer, Texas Tech

**All-Big 12 Second Team**

DiDi Richards, Baylor; Natasha Mack, Oklahoma State; Kianna Ray, TCU; Sug Sutton, Texas; Tynice Martin, West Virginia

**All-Big 12 Honorable Mention**

Juicy Landrum, Baylor; Kristin Scott, Iowa State; Angela Harris, Kansas State; Taylor Robertson, Oklahoma; Jayde Woods, TCU; Joyner Holmes, Texas; Chrislyn Carr, Texas Tech; Kysre Gondrezick, West Virginia; Kari Niblack, West Virginia

**Big 12 All-Defensive Team**

Lauren Cox, Baylor; DiDi Richards, Baylor; Natasha Mack, Oklahoma State; Kianna Ray, TCU; Brittany Brewer, Texas Tech

**Big 12 All-Freshman Team**

Maggie Espenmiller-McGraw, Iowa State; Zakiyah Franklin, Kansas; Ayoka Lee, Kansas State; Gabby Gregory, Oklahoma; Celeste Taylor, Texas

**K-STATE AMONG 2020-21 STATISTICAL LEADERS****Team Stat Rankings - Big 12 (2/22)**

| SCORING                         | All Games/Big 12 Games    |
|---------------------------------|---------------------------|
| Scoring Offense                 | 60.60 (10th)/61.38 (10th) |
| Scoring Defense                 | 64.30 (4th)/69.85 (5th)   |
| Scoring Margin                  | -3.70 (10th)/-8.46 (8th)  |
| Field Goal Pct.                 | .411 (8th)/.427 (6th)     |
| 3-Pt. Field Goal Pct.           | .303 (10th)/.342 (5th)    |
| 3-Pt. Field Goals Made per Game | 6.00 (5th)/5.77 (6th)     |
| Free Throw Pct.                 | .715 (7th)/.761 (3rd)     |
| Field Goal Pct. Defense         | .377 (3rd)/.398 (3rd)     |
| 3-Pt. Field Goal Pct. Defense   | .308 (4th)/.341 (5th)     |

| REBOUNDING                  | All Games/Big 12 Games  |
|-----------------------------|-------------------------|
| Rebounding Offense          | 36.60 (9th)/33.15 (9th) |
| Rebounding Defense          | 34.45 (3rd)/34.54 (3rd) |
| Rebounding Margin           | +2.15 (5th)/-1.38 (6th) |
| Offensive Rebounds per Game | 9.40 (9th)/7.38 (10th)  |
| Offensive Rebound Pct.      | .297 (6th)/.248 (8th)   |
| Defensive Rebounds per Game | 27.20 (5th)/25.77 (5th) |
| Defensive Rebound Pct.      | .691 (8th)/.680 (7th)   |

| ADDITIONAL             | All Games/Big 12 Games    |
|------------------------|---------------------------|
| Blocked Shots per Game | 4.80 (2nd)/4.38 (4th)     |
| Assists per Game       | 15.00 (5th)/15.08 (4th)   |
| Steals per Game        | 6.05 (8th)/6.85 (7th)     |
| Turnover Margin        | -5.90 (10th)/-6.15 (10th) |
| Assist/Turnover Ratio  | 0.84 (10th)/0.82 (10th)   |

**Player Stat Rankings - Big 12 (2/22)**

| Ayoka Lee                   | All Games/Big 12 Games  |
|-----------------------------|-------------------------|
| Points per Game             | 18.78 (8th)/19.15 (8th) |
| Field Goal Pct.             | .595 (1st)/.590 (1st)   |
| Free Throw Pct.             | .820 (6th)/.831 (6th)   |
| Rebounds per Game           | 8.28 (7th)/8.31 (7th)   |
| Offensive Rebounds per Game | 2.89 (6th)/2.38 (8th)   |
| Defensive Rebounds per Game | 5.39 (9th)/5.92 (19th)  |
| Blocks per Game             | 1.89 (2nd)/1.92 (3rd)   |
| Double-Doubles              | 6 (7th)/-               |

| Christianna Carr        | All Games/Big 12 Games    |
|-------------------------|---------------------------|
| Points per Game         | 14.06 (15th)/14.50 (14th) |
| Field Goal Pct.         | .382 (13th)/.380 (14th)   |
| 3-Pt. FGs per Game      | 2.47 (3rd)/2.20 (4th)     |
| Minutes Played per Game | -/34.74 (14th)            |

| Emilee Ebert          | All Games/Big 12 Games  |
|-----------------------|-------------------------|
| Assists per Game      | 3.0 (115th)/3.08 (15th) |
| Blocks per Game       | 1.05 (9th)/0.77 (115th) |
| Assist/Turnover Ratio | 1.40 (14th)/1.38 (14th) |

| Sydney Goodson  | All Games/Big 12 Games |
|-----------------|------------------------|
| Steals per Game | -/1.64 (11th)          |

| Rachel Ranke                | All Games/Big 12 Games |
|-----------------------------|------------------------|
| Rebounds per Game           | -/5.08 (17th)          |
| Defensive Rebounds per Game | -/5.00 (11th)          |
| 3-Pt. FGs per Game          | 1.95 (5th)/2.17 (5th)  |
| Steals per Game             | -/2.00 (14th)          |

**Team Stat Rankings - NCAA (2/22)**

| SCORING                         | All Games    |
|---------------------------------|--------------|
| Scoring Offense                 | 60.6 (248th) |
| Scoring Defense                 | 64.3 (153rd) |
| Scoring Margin                  | -3.7 (221st) |
| Field Goal Pct.                 | .411 (134th) |
| 3-Pt. Field Goal Pct.           | .303 (199th) |
| 3-Pt. Field Goals Made          | 120 (119th)  |
| 3-Pt. Field Goals Made per Game | 6.0 (162nd)  |
| Free Throw Pct.                 | .715 (130th) |
| Field Goal Pct. Defense         | .377 (74th)  |
| 3-Pt. Field Goal Pct. Defense   | .308 (155th) |

| REBOUNDING        | All Games    |
|-------------------|--------------|
| Rebounds          | 732 (98th)   |
| Rebounds per Game | 36.6 (205th) |
| Rebounding Margin | +2.1 (114th) |

| ADDITIONAL              | All Games     |
|-------------------------|---------------|
| Blocked Shots           | 96 (21st)     |
| Blocked Shots per Game  | 4.8 (34th)    |
| Assists                 | 300 (50th)    |
| Assists per Game        | 15.0 (71st)   |
| Steals                  | 116 (203rd)   |
| Steals per Game         | 6.0 (281st)   |
| Turnovers per Game      | 17.9 (263rd)  |
| Turnovers Forced        | 12.0 (324th)  |
| Turnover Margin         | -5.90 (327th) |
| Assist/Turnover Ratio   | 0.84 (146th)  |
| Personal Fouls per Game | 16.1 (115th)  |

**Player Stat Rankings - NCAA (2/22)**

| Ayoka Lee             | All Games   |
|-----------------------|-------------|
| Total Points          | 338 (62nd)  |
| Points per Game       | 18.8 (56th) |
| Field Goal Pct.       | .595 (9th)  |
| Field Goals Made      | 128 (59th)  |
| Free Throws Made      | 82 (41st)   |
| Free Throws Attempted | 100 (51st)  |
| Free Throw Pct.       | .820 (93rd) |
| Total Rebounds        | 149 (106th) |
| Rebounds per Game     | 8.3 (112th) |
| Blocked Shots         | 34 (41st)   |
| Blocks per Game       | 1.89 (51st) |

| Christianna Carr       | All Games   |
|------------------------|-------------|
| 3-Pt FG Pct.           | .382 (73rd) |
| 3-pt FGs Made per Game | 2.47 (62nd) |
| 3-pt FGs Made          | 42 (67th)   |
| 3-pt FGs Attempted     | 110 (99th)  |

| Emilee Ebert          | All Games    |
|-----------------------|--------------|
| Assist/Turnover Ratio | 1.40 (183rd) |
| Blocked Shots         | 21 (133rd)   |
| Blocks per Game       | 1.05 (212th) |

| Rachel Ranke       | All Games    |
|--------------------|--------------|
| 3-pt FGs per Game  | 1.95 (167th) |
| 3-pt FGs Made      | 37 (117th)   |
| 3-pt FGs Attempted | 118 (67th)   |





# 2 | CYMONE GOODRICH

G | 5-10 | JR. - 2L | CHICAGO, ILL. (SOUTH SHORE INTERNATIONAL PREP)

- Third player in program history from the state of Illinois and from Chicago and first since 1985 (Jennifer Jones).

## POINTS

|                |                                  |
|----------------|----------------------------------|
| 2020-21 Season | 8, vs. Kansas (2/13/21)          |
| Career         | 12, at Oklahoma State (12/31/17) |

## FIELD GOALS MADE/ATTEMPTED

|                |  |
|----------------|--|
| 2020-21 Season | 3, vs. Baylor (2/7/21)/8, vs. Kansas (2/13/21) |
| Career         | 5, twice/ 11, twice                            |

## 3-PT. FIELD GOALS MADE/ATTEMPTED

|                |  |
|----------------|--|
| 2020-21 Season | -/-  |
| Career         | 2, at Baylor (1/20/18)/ 5, vs. Saint Louis (3/15/18) |

## FREE THROWS MADE/ATTEMPTED

|                |                               |
|----------------|-------------------------------|
| 2020-21 Season | 4, three times/ 6, twice      |
| Career         | 4, four times/ 6, three times |

## REBOUNDS

|                |                                |
|----------------|--------------------------------|
| 2020-21 Season | 7, at Oklahoma State (2/17/21) |
| Career         | 7, at Oklahoma State (2/17/21) |

## ASSISTS

|                |                               |
|----------------|-------------------------------|
| 2020-21 Season | 8, at West Virginia (1/20/21) |
| Career         | 8, at West Virginia (1/20/21) |

## BLOCKS

|                |                |
|----------------|----------------|
| 2020-21 Season | 1, three times |
| Career         | 1, four times  |

## STEALS

|                |               |
|----------------|---------------|
| 2020-21 Season | 3, twice      |
| Career         | 3, five times |

## MINUTES

|                |           |
|----------------|-----------|
| 2020-21 Season | 35, twice |
| Career         | 35, twice |

## MISCELLANEOUS CAREER STATS

|                                |    |
|--------------------------------|----|
| Double-Figure Scoring Games    | 4  |
| 20+ Point Games                | -  |
| Double-Figure Rebounding Games | -  |
| Double-Doubles                 | -  |
| 5+ Rebound Games               | 4  |
| 5+ Assist Games                | 5  |
| 2+ Steal Games                 | 12 |
| 2+ Block Games                 | -  |
| 2+ Made 3-Pt. FGs              | 1  |

## 2020-21 GAME-BY-GAME

| Opponent             | Min | FG  | 3FG-3FGA | FT-FTA | O-D-Reb                | PF | A | TO | Bk | St | Pts |
|----------------------|-----|-----|----------|--------|------------------------|----|---|----|----|----|-----|
| Southern             | 10  | 0-1 | 0-0      | 0-0    | 0-0-0                  | 2  | 0 | 2  | 0  | 0  | 0   |
| Kentucky             | 16  | 1-4 | 0-0      | 0-0    | 0-2-2                  | 1  | 2 | 0  | 0  | 0  | 2   |
| at Central Arkansas  | 28  | 1-3 | 0-0      | 4-6    | 0-3-3                  | 2  | 6 | 2  | 0  | 1  | 6   |
| Idaho State          | 12  | 0-0 | 0-0      | 0-0    | 0-0-0                  | 1  | 0 | 2  | 0  | 0  | 0   |
| South Dakota State   |     |     |          |        | DNP - Coach's Decision |    |   |    |    |    |     |
| Omaha                | 6   | 0-0 | 0-0      | 0-0    | 0-1-1                  | 0  | 2 | 2  | 0  | 0  | 0   |
| Kansas City          | 3   | 0-0 | 0-0      | 0-0    | 0-2-2                  | 0  | 0 | 0  | 0  | 0  | 0   |
| at Iowa State *      | 6   | 0-0 | 0-0      | 0-0    | 0-0-0                  | 0  | 1 | 0  | 0  | 0  | 0   |
| Texas *              | 15  | 2-3 | 0-0      | 2-3    | 0-1-1                  | 1  | 1 | 1  | 1  | 0  | 6   |
| at West Virginia *   | 26  | 1-3 | 0-0      | 0-0    | 0-2-2                  | 4  | 8 | 10 | 0  | 0  | 2   |
| at Kansas *+         | 16  | 1-2 | 0-0      | 2-2    | 0-1-1                  | 5  | 2 | 2  | 0  | 0  | 4   |
| Oklahoma State *     | 15  | 1-1 | 0-0      | 0-0    | 1-1-2                  | 0  | 2 | 0  | 0  | 1  | 2   |
| Iowa State *         | 15  | 0-1 | 0-0      | 0-0    | 0-0-0                  | 1  | 2 | 0  | 1  | 0  | 0   |
| Oklahoma *           | 11  | 0-0 | 0-0      | 0-0    | 0-0-0                  | 0  | 3 | 0  | 0  | 1  | 0   |
| at Texas Tech *      | 13  | 0-0 | 0-0      | 0-0    | 0-0-0                  | 0  | 0 | 1  | 0  | 0  | 0   |
| Baylor *             | 28  | 3-7 | 0-0      | 0-0    | 2-0-2                  | 1  | 4 | 5  | 1  | 1  | 6   |
| at TCU *             | 20  | 1-1 | 0-0      | 0-0    | 0-1-1                  | 2  | 3 | 2  | 0  | 0  | 2   |
| Kansas *+            | 35  | 2-8 | 0-0      | 4-6    | 1-5-6                  | 3  | 6 | 2  | 0  | 3  | 8   |
| at Oklahoma State *+ | 35  | 1-6 | 0-0      | 1-2    | 0-7-7                  | 3  | 1 | 3  | 0  | 3  | 3   |
| at Texas *+          | 33  | 1-5 | 0-0      | 4-4    | 0-3-3                  | 2  | 1 | 8  | 0  | 0  | 6   |
| Texas Tech *         |     |     |          |        |                        |    |   |    |    |    |     |
| at Baylor *          |     |     |          |        |                        |    |   |    |    |    |     |
| TCU *                |     |     |          |        |                        |    |   |    |    |    |     |
| West Virginia *      |     |     |          |        |                        |    |   |    |    |    |     |
| at Oklahoma *        |     |     |          |        |                        |    |   |    |    |    |     |

+ starts | \* Big 12 | ^ Big 12 Championships | % WNIT | \$ NCAA Tournament

## GOODRICH SETS CAREER-BESTS

- Junior **Cymone Goodrich** has established career season-highs in the 2020-21 season.
- For the season, Goodrich has carded career season-highs in assists (44; 2.3 apg) and blocks (3).
- At West Virginia, Goodrich handed out a career-high eight assists which surpassed her previous high of six at Central Arkansas on December 5, 2020.

## JUNIOR (2020-21)

Registered six points, three rebounds and six assists at Central Arkansas (12/5)... Tallied six points, a rebound, an assist and a block against Texas (12/21)... Handed out a career-high eight assists at West Virginia (1/20)... Recorded six points, four assists, two rebounds, one block and one steal against Baylor (2/7)... Started against Kansas (2/13) and responded with eight points, six rebounds, six assists and three steals.

## REDSHIRT SOPHOMORE (2019-20)

Played in 27 games with one start and tallied 324 minutes of action (12.0 mpg)... Carded 52 points (1.9 ppg) 37 rebounds (1.4 rpg) and 25 assists (0.9 apg)... Tied her career season-high for assists and steals (19; 0.7 spg)... Made her 2019-20 season debut against Omaha (11/8) with two points, three steals, one rebound and one assist... Came off the bench against UIC (11/11) and tallied one point, a career-high five rebounds and tied her career high with five assists... Registered 10 points, five rebounds and three steals off the bench against Oral Roberts (11/18)... Came off the bench at Kansas City (12/14) to record nine points, two rebounds and two steals in a season-best 23 minutes... Tallied seven points on 3-of-4 shooting against Texas (1/19).

## SOPHOMORE (2018-19)

Suffered a season-ending shoulder injury and will apply for a medical hardship... Played in one game and tallied 16 minutes of action against Omaha (11/12)... Notched eight points, four rebounds and two steals.

## GOODRICH'S CAREER STATISTICS

| YEAR         | G-GS        | MIN-AVG.         | FGM-FGA       | PCT         | 3PT-A        | PCT         | FTM-FTA      | PCT         | O-D-T            | AVG        | PF-D        | A         | TO         | BLK      | ST        | PTS-AVG        |
|--------------|-------------|------------------|---------------|-------------|--------------|-------------|--------------|-------------|------------------|------------|-------------|-----------|------------|----------|-----------|----------------|
| 2017-18      | 33-3        | 552-16.7         | 46-157        | .293        | 17-58        | .293        | 21-34        | .618        | 7-34-41          | 1.2        | 36-0        | 25        | 46         | 1        | 19        | 130-3.9        |
| 2018-19      | 1-0         | 16-16.0          | 2-4           | .500        | 0-2          | .000        | 4-4          | 1.000       | 0-4-4            | 4.0        | 4-0         | 0         | 3          | 0        | 2         | 8-8.0          |
| 2019-20      | 27-1        | 324-12.0         | 22-82         | .268        | 0-24         | .000        | 8-22         | .364        | 13-24-37         | 1.4        | 27-0        | 25        | 29         | 0        | 19        | 52-1.9         |
| 2020-21      | 19-4        | 340-17.9         | 15-45         | .333        | 0-0          | .000        | 17-23        | .739        | 4-29-33          | 1.7        | 28-1        | 44        | 42         | 3        | 10        | 47-2.5         |
| <b>TOTAL</b> | <b>80-8</b> | <b>1232-15.4</b> | <b>85-288</b> | <b>.295</b> | <b>17-84</b> | <b>.202</b> | <b>50-83</b> | <b>.602</b> | <b>24-91-115</b> | <b>1.4</b> | <b>95-1</b> | <b>94</b> | <b>120</b> | <b>4</b> | <b>50</b> | <b>237-3.0</b> |



# 4 | SYDNEY GOODSON

G | 5-9 | SR. - TR | ARGYLE, TEXAS (TEXAS TECH/ARIZONA STATE)

- Rated as the No. 10 immediately eligible transfer for the 2020-21 season by ESPN.com.
- Took part in the 2020 Athletes in Action Virtual Leadership Academy

## GOODSON'S TROPHY CASE

- Two-time Academic All-Big 12 First Team (2019 & 2020)

## POINTS

|                |                                |
|----------------|--------------------------------|
| 2020-21 Season | 13, at Texas Tech (2/3/21)     |
| Career         | 21, vs. Florida A&M (11/18/19) |

## FIELD GOALS MADE/ATTEMPTED

|                |  |
|----------------|--|
| 2020-21 Season | 4, twice/9, three times                        |
| Career         | 8, vs. FAMU (11/18/19)/15, vs. Baylor (3/9/19) |

## 3-PT. FIELD GOALS MADE/ATTEMPTED

|                |  |
|----------------|--|
| 2020-21 Season | 3, three times/7, at Texas Tech (2/3/21) |
| Career         | 5, twice/ 11, twice                      |

## FREE THROWS MADE/ATTEMPTED

|                |   |
|----------------|---|
| 2020-21 Season | 7, vs. Omaha (12/12/20)/8, vs. Omaha (12/12/20) |
| Career         | 7, vs. Omaha (12/12/20)/8, vs. Omaha (12/12/20) |

## REBOUNDS

|                |                                |
|----------------|--------------------------------|
| 2020-21 Season | 5, five times                  |
| Career         | 13, at West Virginia (1/23/19) |

## ASSISTS

|                |                |
|----------------|----------------|
| 2020-21 Season | 8, twice       |
| Career         | 8, three times |

## BLOCKS

|                |              |
|----------------|--------------|
| 2020-21 Season | 1, twice     |
| Career         | 1, six times |

## STEALS

|                |                |
|----------------|----------------|
| 2020-21 Season | 4, twice       |
| Career         | 4, seven times |

## MINUTES

|                |                              |
|----------------|------------------------------|
| 2020-21 Season | 37, vs. Iowa State (1/28/21) |
| Career         | 40, 13 times                 |

## MISCELLANEOUS CAREER STATS

|                                |    |
|--------------------------------|----|
| Double-Figure Scoring Games    | 29 |
| 20+ Point Games                | 3  |
| Double-Figure Rebounding Games | 4  |
| 5+ Rebound Games               | 35 |
| Double-Figure Assist Games     | -  |
| 5+ Assist Games                | 15 |
| Double-Doubles                 | 3  |
| 2+ Block Games                 | -  |
| 4+ Steal Games                 | 7  |
| 2+ Steal Games                 | 37 |
| 4+ Made 3-Pt. FGs              | 8  |
| 2+ Made 3-Pt. FGs              | 30 |

## 2020-21 GAME-BY-GAME

| Opponent              | Min | FG  | 3FG-3FGA | FT-FTA        | O-D-Reb | PF | A | TO | Bk | St | Pts |
|-----------------------|-----|-----|----------|---------------|---------|----|---|----|----|----|-----|
| Southern +            | 34  | 2-6 | 1-5      | 0-0           | 0-5-5   | 1  | 4 | 4  | 1  | 1  | 5   |
| Kentucky +            | 31  | 1-7 | 0-3      | 0-0           | 0-2-2   | 2  | 2 | 4  | 0  | 2  | 2   |
| at Central Arkansas + | 22  | 1-5 | 1-2      | 0-0           | 2-0-2   | 1  | 0 | 5  | 0  | 0  | 3   |
| Idaho State +         | 32  | 2-9 | 0-5      | 1-2           | 2-2-4   | 3  | 0 | 0  | 0  | 4  | 5   |
| South Dakota State +  | 30  | 3-6 | 3-6      | 0-0           | 1-4-5   | 3  | 1 | 1  | 0  | 0  | 9   |
| Omaha +               | 25  | 1-5 | 1-5      | 7-8           | 0-2-2   | 3  | 3 | 3  | 0  | 0  | 10  |
| Kansas City +         | 33  | 1-6 | 0-5      | 1-2           | 0-4-4   | 2  | 8 | 1  | 0  | 1  | 3   |
| at Iowa State * +     | 30  | 3-6 | 2-5      | 0-0           | 1-2-3   | 1  | 3 | 2  | 0  | 1  | 8   |
| Texas * +             | 27  | 0-3 | 0-2      | 2-2           | 0-1-1   | 1  | 3 | 8  | 0  | 2  | 2   |
| at West Virginia *    | 28  | 2-4 | 1-2      | 2-2           | 0-4-4   | 4  | 0 | 1  | 0  | 4  | 7   |
| at Kansas *           | 24  | 2-3 | 2-3      | 0-0           | 0-2-2   | 5  | 3 | 0  | 0  | 3  | 6   |
| Oklahoma State * +    | 33  | 3-6 | 1-2      | 2-2           | 1-4-5   | 3  | 4 | 3  | 1  | 2  | 9   |
| Iowa State * +        | 37  | 4-9 | 3-6      | 0-0           | 1-4-5   | 3  | 2 | 3  | 0  | 2  | 11  |
| Oklahoma * +          | 28  | 1-5 | 1-4      | 2-2           | 0-1-1   | 3  | 3 | 5  | 0  | 0  | 5   |
| at Texas Tech * +     | 35  | 4-9 | 3-7      | 2-2           | 1-4-5   | 3  | 2 | 2  | 0  | 2  | 13  |
| Baylor * +            | 27  | 1-6 | 1-4      | 0-0           | 0-0-0   | 2  | 4 | 2  | 0  | 1  | 3   |
| at TCU *              | 25  | 1-2 | 1-2      | 0-0           | 2-1-3   | 3  | 8 | 3  | 0  | 1  | 3   |
| Kansas *              |     |     |          | DNP - Injured |         |    |   |    |    |    |     |
| at Oklahoma State *   |     |     |          | DNP - Injured |         |    |   |    |    |    |     |
| at Texas *            | 8   | 0-1 | 0-1      | 0-0           | 0-0-0   | 0  | 0 | 0  | 0  | 0  | 0   |
| Texas Tech *          |     |     |          |               |         |    |   |    |    |    |     |
| at Baylor *           |     |     |          |               |         |    |   |    |    |    |     |
| TCU *                 |     |     |          |               |         |    |   |    |    |    |     |
| West Virginia *       |     |     |          |               |         |    |   |    |    |    |     |
| at Oklahoma *         |     |     |          |               |         |    |   |    |    |    |     |

+ starts | \* Big 12 | ^ Big 12 Championships | % WNIT | \$ NCAA Tournament

## GOODSON ASSISTING NEW FACES

- Sydney Goodson joined the Wildcats this summer as a graduate transfer after spending two seasons on the floor with Texas Tech.
- Goodson has gelled well with her new teammates, as she has handed out 50 assists (2.8 apg) this season.
- During the Jeff Mittie era, Goodson ranks fifth for assists by a transfer in her first and/or only season with the Wildcats.
- She tied her career-high with eight assists against Kansas City on December 14 and at TCU on February 10.
- In her career, Goodson has handed out 226 assists (2.3 apg) with a career-best of 95 in the 2018-19 season at Texas Tech.

## ASSISTS BY A TRANSFER IN FIRST SEASON - MITTIE ERA

| Rk. | Player (Season)              | Assists | APG |
|-----|------------------------------|---------|-----|
| 1.  | Angela Harris (2019-20)      | 124     | 4.3 |
| 2.  | Karyla Middlebrook (2016-17) | 106     | 3.2 |
| 3.  | Megan Deines (2015-16)       | 73      | 2.4 |
| 4.  | Kaylee Page (2015-16)        | 61      | 1.9 |
| 5.  | Sydney Goodson (present)     | 50      | 2.8 |
| 6.  | Jasauen Beard (2018-19)      | 32      | 1.0 |
| 7.  | Deborah Meeks (2014-15)      | 21      | 0.7 |
| 8.  | Ashley Jones (2014-15)       | 7       | 0.3 |
| 9.  | Antoinette Taylor (2014-15)  | 5       | 0.2 |

## SENIOR (2020-21)

Notched five points, five rebounds, four assists and a block against Southern (11/29)... Registered nine points and five rebounds against South Dakota State (12/10)... Tallied 10 points, three assists and two rebounds against Omaha (12/12)... Tied her career-high with eight assists against Kansas City (12/14)... Carded nine points, five rebounds, four assists, two steals and a blocked shot against Oklahoma State (1/25)... Registered 11 points, five rebounds, two assists and two steals against Iowa State (1/28)... Notched 13 points, five rebounds, two assists and two steals at Texas Tech (2/3).

## TEXAS TECH (2018-20)

Played in 55 games with 47 starts for the Lady Raiders... Tallied 1,843 minutes of action (33.5 mpg)... Carded 525 points (9.5 ppg), 291 rebounds (5.3 rpg), 162 assists (2.9 apg) and 98 steals (1.8 spg)... In 2019-20, carded 190 points (7.9 ppg), 136 rebounds (5.7 rpg), 67 assists (2.8 apg) and 48 steals (2.0 spg)... Finished the season with a .411 field goal percentage (65-of-158), including a .281 3-point field goal percentage (25-of-89)... Carded a .729 free throw percentage (35-of-48)... Had a eight games with 10 or more points... Had six games with two or more connections from beyond the arc... Tallied a season-high of 21 points against Florida A&M (11/18/19) which included a season-high 5 three-point field goals made... In 2018-19, averaged 36.2 minutes per game and ranked third in the Big 12 for minutes played... Averaged 10.8 points, the third most on the team... Pulled in 5.0 rebounds, handed out 3.1 assists and pulled 1.6 steals per game... Scored double figures in 18 games and recorded two double-doubles... Shot 37.4 percent from the three-point line, ranking first on the team and sixth in the Big 12.

## GOODSON'S CAREER STATISTICS

| YEAR              | G-GS          | MIN-AVG.         | FGM-FGA        | PCT         | 3PT-A          | PCT         | FTM-FTA        | PCT         | O-D-T              | AVG        | PF-D         | A          | TO         | BLK      | ST         | PTS-AVG        |
|-------------------|---------------|------------------|----------------|-------------|----------------|-------------|----------------|-------------|--------------------|------------|--------------|------------|------------|----------|------------|----------------|
| 2016-17 (ASU)     | 27-0          | 230-8.5          | 25-65          | .385        | 14-40          | .350        | 4-5            | .800        | 6-6-12             | 0.4        | 14-0         | 14         | 9          | 0        | 6          | 68-2.5         |
| 2017-18 (TTU)     |               |                  |                |             |                |             |                |             |                    |            |              |            |            |          |            |                |
| 2018-19 (TTU)     | 31-26         | 1122-36.2        | 111-287        | .387        | 65-174         | .374        | 48-61          | .787        | 52-103-155         | 5.0        | 65-0         | 95         | 82         | 3        | 50         | 335-10.8       |
| 2019-20 (TTU)     | 24-21         | 721-30.0         | 65-158         | .411        | 25-89          | .281        | 35-48          | .729        | 48-88-136          | 5.7        | 50-1         | 67         | 51         | 1        | 48         | 190-7.9        |
| 2020-21 (K-State) | 18-15         | 518-28.8         | 32-98          | .327        | 21-69          | .304        | 19-22          | .864        | 11-42-53           | 2.9        | 43-1         | 50         | 47         | 2        | 26         | 104-5.8        |
| <b>TOTAL</b>      | <b>100-62</b> | <b>2554-25.5</b> | <b>233-608</b> | <b>.383</b> | <b>125-372</b> | <b>.336</b> | <b>106-136</b> | <b>.779</b> | <b>117-239-356</b> | <b>3.6</b> | <b>172-2</b> | <b>226</b> | <b>189</b> | <b>6</b> | <b>130</b> | <b>697-7.0</b> |

+ + + + +



# 10 | JADA THORPE

G | 5-9 | R-FR. - SQ | CHICAGO, ILL. (SIMEON CAREER ACADEMY)

• Third player in program history to join K-State from Chicago, joining current Wildcat Cymone Goodrich and former Wildcat Sharon Carr (1982-83).

## 2020-21 GAME-BY-GAME

| Opponent            | Min | FG  | 3FG-3FGA | FT-FTA                 | O-D-Reb | PF | A | TO | Bk | St | Pts |
|---------------------|-----|-----|----------|------------------------|---------|----|---|----|----|----|-----|
| Southern            | 1   | 0-0 | 0-0      | 0-0                    | 0-0-0   | 0  | 0 | 0  | 0  | 0  | 0   |
| Kentucky            |     |     |          | DNP - Coach's Decision |         |    |   |    |    |    |     |
| at Central Arkansas |     |     |          | DNP - Coach's Decision |         |    |   |    |    |    |     |
| Idaho State         |     |     |          | DNP - Coach's Decision |         |    |   |    |    |    |     |
| South Dakota State  |     |     |          | DNP - Coach's Decision |         |    |   |    |    |    |     |
| Omaha               |     |     |          | DNP - Coach's Decision |         |    |   |    |    |    |     |
| Kansas City         | 1   | 0-1 | 0-1      | 0-0                    | 0-0-0   | 0  | 0 | 0  | 0  | 0  | 0   |
| at Iowa State *     | 1   | 0-0 | 0-0      | 0-0                    | 0-0-0   | 0  | 0 | 0  | 0  | 0  | 0   |
| Texas *             |     |     |          | DNP - Coach's Decision |         |    |   |    |    |    |     |
| at West Virginia *  |     |     |          | DNP - Injured          |         |    |   |    |    |    |     |
| at Kansas *         | 0+  | 0-0 | 0-0      | 0-0                    | 0-0-0   | 0  | 0 | 0  | 0  | 0  | 0   |
| Oklahoma State *    |     |     |          | DNP - Coach's Decision |         |    |   |    |    |    |     |
| Iowa State *        |     |     |          | DNP - Coach's Decision |         |    |   |    |    |    |     |
| Oklahoma *          |     |     |          | DNP - Coach's Decision |         |    |   |    |    |    |     |
| at Texas Tech *     |     |     |          | DNP - Coach's Decision |         |    |   |    |    |    |     |
| Baylor *            |     |     |          | DNP - Coach's Decision |         |    |   |    |    |    |     |
| at TCU *            |     |     |          | DNP - Coach's Decision |         |    |   |    |    |    |     |
| Kansas *            |     |     |          | DNP - Coach's Decision |         |    |   |    |    |    |     |
| at Oklahoma State * | 1   | 0-0 | 0-0      | 0-0                    | 0-0-0   | 0  | 0 | 0  | 0  | 0  | 0   |
| at Texas *          |     |     |          | DNP - Coach's Decision |         |    |   |    |    |    |     |
| Texas Tech *        |     |     |          |                        |         |    |   |    |    |    |     |
| at Baylor *         |     |     |          |                        |         |    |   |    |    |    |     |
| TCU *               |     |     |          |                        |         |    |   |    |    |    |     |
| West Virginia *     |     |     |          |                        |         |    |   |    |    |    |     |
| at Oklahoma *       |     |     |          |                        |         |    |   |    |    |    |     |

+ starts | \* Big 12 | ^ Big 12 Championships | % WNIT | \$ NCAA Tournament

## THORPE'S TROPHY CASE

- 2019-20 Big 12 Academic All-Rookie Team
- Fall 2019 Big 12 Commissioner's Honor Roll

## POINTS

|                |   |
|----------------|---|
| 2020-21 Season | - |
| Career         | - |

## FIELD GOALS MADE/ATTEMPTED

|                |                                 |
|----------------|---------------------------------|
| 2020-21 Season | -/1, vs. Kansas City (12/14/20) |
| Career         | -/1, vs. Kansas City (12/14/20) |

## 3-PT. FIELD GOALS MADE/ATTEMPTED

|                |                                 |
|----------------|---------------------------------|
| 2020-21 Season | -/1, vs. Kansas City (12/14/20) |
| Career         | -/1, vs. Kansas City (12/14/20) |

## FREE THROWS MADE/ATTEMPTED

|                |     |
|----------------|-----|
| 2020-21 Season | -/- |
| Career         | -/- |

## REBOUNDS

|                |   |
|----------------|---|
| 2020-21 Season | - |
| Career         | - |

## ASSISTS

|                |   |
|----------------|---|
| 2020-21 Season | - |
| Career         | - |

## BLOCKS

|                |   |
|----------------|---|
| 2020-21 Season | - |
| Career         | - |

## STEALS

|                |   |
|----------------|---|
| 2020-21 Season | - |
| Career         | - |

## MINUTES

|                |                |
|----------------|----------------|
| 2020-21 Season | 1, three times |
| Career         | 1, three times |

## MISCELLANEOUS CAREER STATS

|                                |   |
|--------------------------------|---|
| Double-Figure Scoring Games    | - |
| 20+ Point Games                | - |
| Double-Figure Rebounding Games | - |
| 5+ Rebound Games               | - |
| Double-Figure Assist Games     | - |
| 5+ Assist Games                | - |
| Double-Doubles                 | - |
| 2+ Block Games                 | - |
| 2+ Steal Games                 | - |
| 4+ Made 3-Pt. FGs              | - |
| 2+ Made 3-Pt. FGs              | - |

## REDSHIRT FRESHMAN (2020-21)

Saw her first career action against Southern (11/29).

## FRESHMAN (2019-20)

Missed the season due to injury.

## HIGH SCHOOL

Prospects Nation Watch List for Class of 2019... Played in the 2019 Riverwar Missouri vs. Illinois Girls All-Star Game... 2016-17 *Chicago Tribune* Players to Watch... 2015-16 IBCA Class 3A/4A Special Mention All-State... Played one season with Simeon Career Academy... Tallied 16.8 points, 4.2 rebounds, 6.5 assists, 4.5 steals and 3.7 blocks with the Wolverines... In the 2017-18 season, she played for Montverde Academy in Montverde, Florida... Helped the program to a 18-3 record and a state tournament title... Averaged 16.6 points, five assists and two rebounds for the Eagles... Played her first two high school seasons with North Lawndale High School in Chicago... She helped the program to a 43-11 overall record and a state runner-up finish in 2015-16. In her freshman year, Thorpe averaged 14.6 points, five assists and three rebounds per game and was named to the 2015-16 Illinois Basketball Coaches Association (IBCA) Class 3A/4A Special Mention All-State Team... In her sophomore year, helped the program to a city runner-up finish, she averaged 15.3 points, 4.6 assists and 3.4 rebounds.

## THORPE'S CAREER STATISTICS

| YEAR    | G-GS | MIN-AVG. | FGM-FGA | PCT  | 3PT-A | PCT  | FTM-FTA | PCT  | O-D-T | AVG | PF-D | A | TO | BLK | ST | PTS-AVG |
|---------|------|----------|---------|------|-------|------|---------|------|-------|-----|------|---|----|-----|----|---------|
| 2019-20 |      |          |         |      |       |      |         |      |       |     |      |   |    |     |    |         |
| 2020-21 | 5-0  | 4-0.8    | 0-1     | .000 | 0-1   | .000 | 0-0     | .000 | 0-0-0 | 0.0 | 0-0  | 0 | 0  | 0   | 0  | 0-0.0   |
| TOTAL   | 5-0  | 4-0.8    | 0-1     | .000 | 0-1   | .000 | 0-0     | .000 | 0-0-0 | 0.0 | 0-0  | 0 | 0  | 0   | 0  | 0-0.0   |

+ + + + + +





# 12 | RACHEL RANKE

G | 6-1 | R-JR. - 2L | BURNSVILLE, MINN. (EASTVIEW HS)

## 2020-21 Preseason All-Big 12 Team - Honorable Mention

- 12th player in program history from the state of Minnesota and the first since 2013 (Brittany Chambers).

### CAREER

Needs 23 points to become the 43rd player in program history with 1,000 career points... Seventh on the K-State career list for 3-point field goals made (212)... Sixth in program history for three-point field goal attempts (661)... Holds school record for career 3-point field goals made by a player 6'0" or taller... Fourth player in program history with 200 or more 3-point field goals made and 100 or more steals.

### RANKE'S TROPHY CASE

- 2020-21 Preseason All-Big 12 Team (Honorable Mention)
- 2019-20 Preseason All-Big 12 Team (Honorable Mention)
- Won 2019 Red Bull USA 3X East Regional
- 2019 1st Infantry Division Sustainment Brigade Tammie Romstad Durable Award
- 2018 Big 12 All-Freshman Team
- 2018 *Waco Tribune* Big 12 All-Freshman Team
- Three-time Big 12 Freshman of the Week (2017-18)

### POINTS

|                |                             |
|----------------|-----------------------------|
| 2020-21 Season | 17, vs. Kansas (2/13/21)    |
| Career         | 26, at Texas Tech (2/26/18) |

### FIELD GOALS MADE/ATTEMPTED

|                |  |
|----------------|--|
| 2020-21 Season | 6, vs. Kansas (2/13/21)/ 13, twice                         |
| Career         | 9, at Texas Tech (2/26/18)/ 20, vs. West Virginia (3/9/19) |

### 3-PT. FIELD GOALS MADE/ATTEMPTED

|                |  |
|----------------|--|
| 2020-21 Season | 4, vs. Oklahoma (1/31/21)/ 9, vs. Omaha (12/12/20)       |
| Career         | 8, at Oklahoma (2/10/19)/ 15, vs. Chicago St. (12/18/17) |

### FREE THROWS MADE/ATTEMPTED

|                |  |
|----------------|--|
| 2020-21 Season | 2, seven times/4, vs. Oklahoma State (1/25/21)           |
| Career         | 6, at Little Rock (12/8/18)/ 7, at Little Rock (12/8/18) |

### REBOUNDS

|                |                               |
|----------------|-------------------------------|
| 2020-21 Season | 9, at TCU (2/10/21)           |
| Career         | 10, vs. Saint Louis (3/15/18) |

### ASSISTS

|                |                          |
|----------------|--------------------------|
| 2020-21 Season | 4, four times            |
| Career         | 6, vs. Oklahoma (1/5/19) |

### BLOCKS

|                |                |
|----------------|----------------|
| 2020-21 Season | 1, twice       |
| Career         | 2, three times |

### STEALS

|                |                               |
|----------------|-------------------------------|
| 2020-21 Season | 4, twice                      |
| Career         | 5, vs. UT Arlington (12/6/17) |

### MINUTES

|                |                            |
|----------------|----------------------------|
| 2020-21 Season | 40, at Texas Tech (2/3/21) |
| Career         | 40, twice                  |

### MISCELLANEOUS CAREER STATS

|                                |    |
|--------------------------------|----|
| Double-Figure Scoring Games    | 50 |
| 20+ Point Games                | 7  |
| Double-Figure Rebounding Games | 1  |
| Double-Doubles                 | 1  |
| 5+ Rebound Games               | 24 |
| 5+ Assist Games                | 2  |
| 5+ Steal Games                 | 1  |
| 2+ Steal Games                 | 30 |
| 2+ Block Games                 | 3  |
| 4+ Made 3-PT. FGs              | 17 |
| 2+ Made 3-PT. FGs              | 57 |

### RANKE'S CAREER STATISTICS

| YEAR         | G-GS         | MIN-AVG.         | FGM-FGA        | PCT         | 3PT-A          | PCT         | FTM-FTA        | PCT         | O-D-T             | AVG        | PF-D         | A          | TO         | BLK       | ST         | PTS-AVG         |
|--------------|--------------|------------------|----------------|-------------|----------------|-------------|----------------|-------------|-------------------|------------|--------------|------------|------------|-----------|------------|-----------------|
| 2017-18      | 34-27        | 1072-31.5        | 130-380        | .342        | 89-278         | .320        | 43-55          | .782        | 12-109-121        | 3.6        | 57-0         | 39         | 30         | 9         | 35         | 392-11.5        |
| 2018-19      | 33-33        | 1077-32.6        | 109-323        | .337        | 71-223         | .318        | 40-55          | .727        | 10-99-109         | 3.3        | 44-0         | 41         | 57         | 10        | 38         | 329-10.0        |
| 2019-20      | 8-8          | 196-24.5         | 28-68          | .412        | 15-42          | .357        | 10-17          | .588        | 3-23-26           | 3.3        | 10-0         | 25         | 14         | 3         | 10         | 81-10.1         |
| 2020-21      | 19-13        | 559-29.4         | 59-171         | .345        | 37-118         | .314        | 20-28          | .714        | 4-79-83           | 4.4        | 31-0         | 42         | 37         | 2         | 27         | 175-9.2         |
| <b>TOTAL</b> | <b>94-81</b> | <b>2909-30.9</b> | <b>326-942</b> | <b>.346</b> | <b>212-661</b> | <b>.321</b> | <b>113-155</b> | <b>.729</b> | <b>29-310-339</b> | <b>3.6</b> | <b>142-0</b> | <b>147</b> | <b>138</b> | <b>24</b> | <b>110</b> | <b>977-10.4</b> |

### 2020-21 GAME-BY-GAME

| Opponent              | Min | FG   | 3FG-3FGA | FT-FTA        | O-D-Reb | PF | A | TO | Bk | St | Pts |
|-----------------------|-----|------|----------|---------------|---------|----|---|----|----|----|-----|
| Southern              | 19  | 3-10 | 0-6      | 1-2           | 0-1-1   | 1  | 2 | 1  | 0  | 0  | 7   |
| Kentucky              | 27  | 5-12 | 2-7      | 0-0           | 1-3-4   | 2  | 3 | 2  | 0  | 1  | 12  |
| at Central Arkansas + | 24  | 3-10 | 1-7      | 2-3           | 1-2-3   | 1  | 0 | 1  | 0  | 1  | 9   |
| Idaho State +         | 26  | 2-9  | 1-7      | 2-3           | 1-2-3   | 0  | 3 | 2  | 1  | 0  | 7   |
| South Dakota State +  | 24  | 3-7  | 2-6      | 2-2           | 0-1-1   | 2  | 3 | 3  | 0  | 1  | 10  |
| Omaha +               | 25  | 3-9  | 3-9      | 0-0           | 0-4-4   | 2  | 3 | 1  | 0  | 0  | 9   |
| Kansas City +         | 28  | 2-8  | 2-8      | 2-2           | 0-6-6   | 1  | 2 | 0  | 0  | 0  | 8   |
| at Iowa State * +     | 29  | 3-8  | 2-5      | 1-2           | 0-8-8   | 2  | 2 | 1  | 1  | 0  | 9   |
| Texas * +             | 32  | 4-6  | 2-3      | 0-0           | 0-7-7   | 4  | 0 | 6  | 0  | 4  | 10  |
| at West Virginia *    |     |      |          | DNP - Injured |         |    |   |    |    |    |     |
| at Kansas *           | 21  | 1-8  | 1-7      | 1-2           | 0-3-3   | 1  | 0 | 0  | 0  | 1  | 4   |
| Oklahoma State *      | 33  | 3-9  | 3-5      | 2-4           | 0-2-2   | 2  | 4 | 3  | 0  | 3  | 11  |
| Iowa State *          | 26  | 2-7  | 0-3      | 0-0           | 0-3-3   | 1  | 2 | 3  | 0  | 2  | 4   |
| Oklahoma *            | 25  | 5-9  | 4-7      | 0-0           | 0-6-6   | 2  | 4 | 2  | 0  | 0  | 14  |
| at Texas Tech * +     | 40  | 2-9  | 2-6      | 2-2           | 0-3-3   | 3  | 4 | 1  | 0  | 3  | 8   |
| Baylor * +            | 33  | 4-10 | 3-8      | 1-2           | 0-7-7   | 2  | 4 | 1  | 0  | 3  | 12  |
| at TCU * +            | 37  | 4-7  | 3-4      | 2-2           | 0-9-9   | 3  | 2 | 3  | 0  | 2  | 13  |
| Kansas * +            | 38  | 6-13 | 3-8      | 2-2           | 0-4-4   | 0  | 3 | 4  | 0  | 4  | 17  |
| at Oklahoma State * + | 37  | 1-13 | 1-8      | 0-0           | 0-4-4   | 0  | 1 | 2  | 0  | 1  | 3   |
| at Texas * +          | 33  | 3-7  | 2-4      | 0-0           | 1-4-5   | 3  | 0 | 1  | 0  | 1  | 8   |
| Texas Tech *          |     |      |          |               |         |    |   |    |    |    |     |
| at Baylor *           |     |      |          |               |         |    |   |    |    |    |     |
| TCU *                 |     |      |          |               |         |    |   |    |    |    |     |
| West Virginia *       |     |      |          |               |         |    |   |    |    |    |     |
| at Oklahoma *         |     |      |          |               |         |    |   |    |    |    |     |

+ starts | \* Big 12 | ^ Big 12 Championships | % WNIT | \$ NCAA Tournament

### RANKE APPROACHING 1K

- Junior **Rachel Ranke** is nearing a career milestone, as she needs 23 points to become the 43rd player in program history to score 1,000 or more points in a career.
- When she reaches the 1,000 point mark in her career, she will become the sixth player in school history with 1,000 or more career points, 300 or more career rebounds and 200 or more connections from beyond the arc.
- Ranke owns 50 career games with 10 or more points, including seven career contests with 20 or more points.

### RANKE WITH RANGE

- Guard **Rachel Ranke** continues to be a threat for the Wildcats from beyond the three-point line.
- For her career, Ranke has made 212 three-point field goals and ranks seventh on the K-State career 3-point field goals made list. She ranks sixth in program history for career 3-point field goals attempted with 661.
- She has 57 career games with two or more connections from 3-point range, including 17 career games with four or more 3-point field goals made.
- Ranke holds the school record for 3-point field goals made by a player 6'0" or taller in school history.
- This season, Ranke is 37-of-118 (.314) from 3-point range and ranks fifth in the Big 12 for 3-point field goals per game at 1.95.

### PLAYERS 6'0" OR TALLER W/ 100+ 3-PT FGS MADE - CAREER

| Rk. | Player (Years)                  | 3-Pt FGS | Height |
|-----|---------------------------------|----------|--------|
| 1.  | Rachel Ranke (2017-present)     | 212      | 6'1"   |
| 2.  | Christianna Carr (2018-present) | 153      | 6'1"   |
| 3.  | Kaylee Page (2015-18)           | 151      | 6'2"   |

### CAREER 3-POINT FIELD GOALS MADE

|     |                             |      |
|-----|-----------------------------|------|
| 1.  | Laurie Koehn (2001-05)      | 392* |
| 2.  | Brittany Chambers (2009-13) | 350  |
| 3.  | Kim Woodlee (1997-01)       | 285  |
| 4.  | Kristin Rethman (1998-02)   | 266  |
| 5.  | Kindred Wesemann (2013-17)  | 264  |
| 6.  | Kimberly Dietz (2004-08)    | 230  |
| 7.  | Rachel Ranke (2017-present) | 212  |
| 8.  | Claire Coggins (2003-07)    | 185  |
| 9.  | Missy Decker (1993-97)      | 176  |
| 10. | Bri Craig (2012-16)         | 161  |

\* - ranks tied for 9th in NCAA Division I history

### REDSHIRT JUNIOR (2020-21)

Came off the bench against Southern (11/29) and tallied seven points and two assists in 20 minutes of action... Carded 12 points, four rebounds, three assists and a steal against Kentucky (12/3)... Tallied 10 points and three assists against South Dakota State (12/10)... Registered nine points, eight rebounds, two assists and a block at Iowa State (12/18/20)... Notched 10 points, seven rebounds and four steals against Texas (12/21)... Carded 11 points, two rebounds, four assists and three steals against Oklahoma State (1/25)... Came off the bench to record 14 points, six rebounds and four assists against Oklahoma (1/31)... Registered 12 points, seven rebounds, four assists and three steals against Baylor (2/7)... Tallied 13 points, nine rebounds, two assists and two steals at TCU (2/10)... Recorded 17 points, four rebounds, four steals and three assists against Kansas (2/13).



# 13 | LAURA MACKE

F | 6-2 | JR. - 2L | BAILEYVILLE, KAN. (NEMAHA CENTRAL HS)

## MACKE'S TROPHY CASE

- 2020 Academic All-Big 12 First Team
- 2018-19 Big 12 Academic All-Rookie Team
- Three-time Big 12 Commissioner's Honor Roll

## POINTS

|                |                        |
|----------------|------------------------|
| 2020-21 Season | 9, twice               |
| Career         | 11, vs. UIC (11/11/19) |

## FIELD GOALS MADE/ATTEMPTED

|                |  |
|----------------|--|
| 2020-21 Season | 4, three times/8, vs. Iowa State (1/28/21) |
| Career         | 5, vs. UIC (11/11/19)/8, twice             |

## 3-PT. FIELD GOALS MADE/ATTEMPTED

|                |  |
|----------------|--|
| 2020-21 Season | 2, at C. Arkansas (12/5/20)/ 4, at C. Arkansas (12/5/20) |
| Career         | 2, at C. Arkansas (12/5/20)/ 5, vs. UTA (11/24/19)       |

## FREE THROWS MADE/ATTEMPTED

|                |                                   |
|----------------|-----------------------------------|
| 2020-21 Season | 4, twice/ 6, vs. Kansas (2/13/21) |
| Career         | 4, twice/ 6, vs. Kansas (2/13/21) |

## REBOUNDS

|                |                |
|----------------|----------------|
| 2020-21 Season | 9, twice       |
| Career         | 9, three times |

## ASSISTS

|                |                      |
|----------------|----------------------|
| 2020-21 Season | 3, twice             |
| Career         | 4, vs. UIW (12/3/19) |

## BLOCKS

|                |          |
|----------------|----------|
| 2020-21 Season | 2, twice |
| Career         | 2, twice |

## STEALS

|                |                        |
|----------------|------------------------|
| 2020-21 Season | 3, vs. Baylor (2/7/21) |
| Career         | 3, vs. Baylor (2/7/21) |

## MINUTES

|                |                         |
|----------------|-------------------------|
| 2020-21 Season | 32, vs. Baylor (2/7/21) |
| Career         | 32, vs. Baylor (2/7/21) |

## MISCELLANEOUS CAREER STATS

|                                |    |
|--------------------------------|----|
| Double-Figure Scoring Games    | 1  |
| 20+ Point Games                | -  |
| Double-Figure Rebounding Games | -  |
| 5+ Rebound Games               | 10 |
| Double-Figure Assist Games     | -  |
| 5+ Assist Games                | -  |
| Double-Doubles                 | -  |
| 2+ Block Games                 | 2  |
| 2+ Steal Games                 | 4  |
| 4+ Made 3-Pt. FGs              | -  |
| 2+ Made 3-Pt. FGs              | 1  |

## 2020-21 GAME-BY-GAME

| Opponent             | Min | FG  | 3FG-3FGA | FT-FTA | O-D-Reb | PF | A | TO | Bk | St | Pts |
|----------------------|-----|-----|----------|--------|---------|----|---|----|----|----|-----|
| Southern +           | 20  | 4-5 | 0-1      | 0-0    | 1-3-4   | 2  | 2 | 2  | 0  | 0  | 8   |
| Kentucky +           | 27  | 3-6 | 1-2      | 1-4    | 2-1-3   | 1  | 1 | 4  | 0  | 0  | 8   |
| at Central Arkansas  | 17  | 2-5 | 2-4      | 1-2    | 0-5-5   | 3  | 1 | 1  | 0  | 0  | 7   |
| Idaho State          | 18  | 1-4 | 0-3      | 0-2    | 0-3-3   | 2  | 1 | 2  | 1  | 0  | 2   |
| South Dakota State   | 17  | 4-6 | 0-1      | 0-0    | 3-4-7   | 1  | 0 | 1  | 0  | 1  | 8   |
| Omaha                | 16  | 0-0 | 0-0      | 0-2    | 1-4-5   | 0  | 1 | 1  | 0  | 0  | 0   |
| Kansas City          | 21  | 1-2 | 0-1      | 3-4    | 4-5-9   | 1  | 2 | 1  | 0  | 1  | 5   |
| at Iowa State *      | 13  | 4-5 | 1-2      | 0-0    | 1-1-2   | 2  | 0 | 3  | 0  | 1  | 9   |
| Texas *              | 8   | 0-1 | 0-1      | 0-0    | 0-0-0   | 1  | 0 | 3  | 0  | 0  | 0   |
| at West Virginia *+  | 25  | 1-5 | 1-3      | 0-0    | 0-2-2   | 2  | 1 | 1  | 2  | 1  | 3   |
| at Kansas *+         | 24  | 3-6 | 0-2      | 0-0    | 1-4-5   | 3  | 0 | 0  | 0  | 0  | 6   |
| Oklahoma State *+    | 21  | 1-6 | 0-2      | 4-4    | 2-3-5   | 3  | 0 | 1  | 2  | 0  | 6   |
| Iowa State *+        | 22  | 3-8 | 0-2      | 0-0    | 2-1-3   | 4  | 2 | 1  | 0  | 2  | 6   |
| Oklahoma *+          | 27  | 1-2 | 0-0      | 1-2    | 0-1-1   | 2  | 3 | 1  | 1  | 1  | 3   |
| at Texas Tech *      | 12  | 1-1 | 1-1      | 0-0    | 0-1-1   | 0  | 1 | 1  | 0  | 0  | 3   |
| Baylor *+            | 32  | 2-3 | 0-1      | 4-4    | 2-2-4   | 3  | 2 | 2  | 0  | 3  | 8   |
| at TCU *             | 14  | 3-5 | 0-1      | 0-0    | 1-2-3   | 1  | 0 | 3  | 0  | 0  | 6   |
| Kansas *+            | 31  | 3-7 | 1-2      | 2-6    | 4-5-9   | 3  | 3 | 2  | 1  | 1  | 9   |
| at Oklahoma State *+ | 30  | 0-5 | 0-2      | 2-2    | 0-5-5   | 1  | 2 | 0  | 0  | 2  | 2   |
| at Texas *           | 16  | 2-2 | 0-0      | 2-2    | 1-2-3   | 0  | 0 | 3  | 0  | 0  | 6   |
| Texas Tech *         |     |     |          |        |         |    |   |    |    |    |     |
| at Baylor *          |     |     |          |        |         |    |   |    |    |    |     |
| TCU *                |     |     |          |        |         |    |   |    |    |    |     |
| West Virginia *      |     |     |          |        |         |    |   |    |    |    |     |
| at Oklahoma *        |     |     |          |        |         |    |   |    |    |    |     |

+ starts | \* Big 12 | ^ Big 12 Championships | % WNIT | \$ NCAA Tournament

## MACKE WITH CAREER-BEST SEASON

- Junior forward **Laura Macke** has registered a career-best season in 2020-21.
- Macke has started a career-best 10 games and is averaging a career-high 20.6 minutes per game. She is averaging 5.3 points on a .464 field goal percentage and 4.0 rebounds.
- The product of Baileyville, Kansas, has established new career season-highs for points (105), rebounds (79), assists (22), blocks (7), steals (13), field goals made and attempted (39-of-84; .464) and three-point field goals made and attempted (7-of-31).

## JUNIOR (2020-21)

Made her second career start and tallied eight points on 4-of-5 shooting, four rebounds and two assists against Southern (11/29)... Played a career-high 27 minutes against Kentucky (12/3) and tallied eight points, three rebounds and an assist... Came off the bench to record seven points, five rebounds and an assist at Central Arkansas (12/5)... Notched eight points and seven rebounds against South Dakota State (12/10)... Carded nine points, two rebounds and a steal at Iowa State (12/18)... Tallied six points and five rebounds at Kansas (1/23)... Recorded six points, five rebounds and two blocks against Oklahoma State (1/25)... Tallied a career-high 32 minutes against Baylor (2/7) and responded with eight points, four rebounds, three steals and two assists... Registered nine points, nine rebounds, three assists, one block and one steal against Kansas (2/13).

## SOPHOMORE (2019-20)

Played in 29 games with one start... Tallied 239 minutes (8.2 mpg)... Scored a career season-high 57 points (2.0 ppg) and set career season-highs for field goals made and attempted (20-of-49) and free throws made and attempted (17-of-24) and free throw percentage (.708)... Pulled in 38 rebounds (1.3 rpg)... Dished out a career-high 16 assists (0.6 apg) and pocketed a career season-high six steals... Blocked four shots... Made her season debut against Omaha (11/8) and came off the bench to record four rebounds and a block in 14 minutes... Made first career start against UIC (11/11) and responded with a career-high 12 points on 5-of-8 shooting, nine rebounds, two assists, a block and a steal... Registered five points and a rebound in five minutes off the bench against Iowa State (2/26)... Tallied six points, one block and one steal at Baylor (2/29).

## MACKE'S CAREER STATISTICS

| YEAR         | G-GS         | MIN-AVG.        | FGM-FGA       | PCT         | 3PT-A        | PCT         | FTM-FTA      | PCT         | O-D-T            | AVG        | PF-D        | A         | TO        | BLK       | ST        | PTS-AVG        |
|--------------|--------------|-----------------|---------------|-------------|--------------|-------------|--------------|-------------|------------------|------------|-------------|-----------|-----------|-----------|-----------|----------------|
| 2018-19      | 31-0         | 277-8.9         | 19-35         | .543        | 6-15         | .400        | 7-17         | .412        | 20-25-45         | 1.5        | 26-0        | 11        | 14        | 2         | 4         | 51-1.6         |
| 2019-20      | 29-1         | 239-8.2         | 20-49         | .408        | 0-10         | .000        | 17-24        | .708        | 20-18-38         | 1.3        | 24-1        | 16        | 22        | 4         | 6         | 57-2.0         |
| 2020-21      | 20-10        | 411-20.6        | 39-84         | .464        | 7-31         | .226        | 20-34        | .588        | 25-54-79         | 4.0        | 35-0        | 22        | 33        | 7         | 13        | 105-5.3        |
| <b>TOTAL</b> | <b>80-11</b> | <b>927-11.6</b> | <b>78-168</b> | <b>.464</b> | <b>13-56</b> | <b>.232</b> | <b>44-75</b> | <b>.587</b> | <b>65-97-162</b> | <b>2.0</b> | <b>85-1</b> | <b>49</b> | <b>69</b> | <b>13</b> | <b>23</b> | <b>213-2.7</b> |



# 23 | JADA MOORE

G | 5-11 | FR. - HS | DENVER, COLO. (REGIS JESUIT HS)

- Fifth player in program history to join K-State from Colorado, the first since Kimberly Dietz (2004-08).
- High school teammate of Stanford's Fran Belibi
- Played AAU for Colorado Premier and coached by former NBA player Keith Van Horn

## 2020-21 GAME-BY-GAME

| Opponent            | Min | FG  | 3FG-3FGA | FT-FTA        | O-D-Reb | PF | A | TO | Bk | St | Pts |
|---------------------|-----|-----|----------|---------------|---------|----|---|----|----|----|-----|
| Southern            | 16  | 3-5 | 0-0      | 0-0           | 1-2-3   | 2  | 2 | 2  | 0  | 1  | 6   |
| Kentucky            |     |     |          | DNP - Injured |         |    |   |    |    |    |     |
| at Central Arkansas |     |     |          | DNP - Injured |         |    |   |    |    |    |     |
| Idaho State         |     |     |          | DNP - Injured |         |    |   |    |    |    |     |
| South Dakota State  | 23  | 1-3 | 0-2      | 0-0           | 1-2-3   | 0  | 3 | 1  | 0  | 2  | 2   |
| Omaha               | 21  | 3-8 | 1-3      | 0-2           | 3-1-4   | 1  | 3 | 2  | 0  | 0  | 7   |
| Kansas City         | 26  | 1-9 | 0-4      | 2-4           | 3-2-5   | 3  | 1 | 4  | 0  | 0  | 4   |
| at Iowa State *     | 18  | 2-5 | 0-1      | 0-0           | 0-3-3   | 2  | 0 | 0  | 0  | 0  | 4   |
| Texas *             | 16  | 0-2 | 0-1      | 3-4           | 0-2-2   | 1  | 2 | 5  | 0  | 0  | 3   |
| at West Virginia *+ | 20  | 4-5 | 0-1      | 0-0           | 0-0-0   | 1  | 3 | 7  | 0  | 1  | 8   |
| at Kansas *         | 20  | 2-4 | 1-1      | 0-0           | 1-2-3   | 1  | 1 | 5  | 0  | 0  | 5   |
| Oklahoma State *    | 5   | 0-1 | 0-1      | 0-0           | 0-0-0   | 0  | 1 | 0  | 0  | 0  | 0   |
| Iowa State *        | 3   | 0-0 | 0-0      | 0-0           | 0-1-1   | 1  | 1 | 0  | 0  | 0  | 0   |
| Oklahoma *          | 7   | 0-0 | 0-0      | 0-0           | 0-4-4   | 1  | 3 | 0  | 0  | 0  | 0   |
| at Texas Tech *     | 10  | 1-2 | 0-0      | 0-0           | 2-0-2   | 0  | 2 | 0  | 0  | 0  | 2   |
| Baylor *            |     |     |          | DNP - Injured |         |    |   |    |    |    |     |
| at TCU *            |     |     |          | DNP - Injured |         |    |   |    |    |    |     |
| Kansas *            | 15  | 0-2 | 0-0      | 0-0           | 0-3-3   | 4  | 1 | 1  | 0  | 0  | 0   |
| at Oklahoma State * | 14  | 2-4 | 0-0      | 1-1           | 2-0-2   | 0  | 1 | 3  | 0  | 0  | 5   |
| at Texas *          | 7   | 1-2 | 0-0      | 0-0           | 0-0-0   | 1  | 2 | 3  | 0  | 0  | 2   |
| Texas Tech *        |     |     |          |               |         |    |   |    |    |    |     |
| at Baylor *         |     |     |          |               |         |    |   |    |    |    |     |
| TCU *               |     |     |          |               |         |    |   |    |    |    |     |
| West Virginia *     |     |     |          |               |         |    |   |    |    |    |     |
| at Oklahoma *       |     |     |          |               |         |    |   |    |    |    |     |

+ starts | \* Big 12 | ^ Big 12 Championships | % WNIT | \$ NCAA Tournament

## POINTS

|                |                               |
|----------------|-------------------------------|
| 2020-21 Season | 8, at West Virginia (1/20/21) |
| Career         | 8, at West Virginia (1/20/21) |

## FIELD GOALS MADE/ATTEMPTED

|                |  |
|----------------|--|
| 2020-21 Season | 4, at W. Virginia (1/20/21)/ 9, vs. Kansas City (12/14/20) |
| Career         | 4, at W. Virginia (1/20/21)/ 9, vs. Kansas City (12/14/20) |

## 3-PT. FIELD GOALS MADE/ATTEMPTED

|                |   |
|----------------|---|
| 2020-21 Season | 1, twice/ 4, vs. Kansas City (12/14/20) |
| Career         | 1, twice/ 4, vs. Kansas City (12/14/20) |

## FREE THROWS MADE/ATTEMPTED

|                |  |
|----------------|--|
| 2020-21 Season | 2, vs. Kansas City (12/14/20)/ 4, vs. Kansas City (12/14/20) |
| Career         | 2, vs. Kansas City (12/14/20)/ 4, vs. Kansas City (12/14/20) |

## REBOUNDS

|                |                               |
|----------------|-------------------------------|
| 2020-21 Season | 5, vs. Kansas City (12/14/20) |
| Career         | 5, vs. Kansas City (12/14/20) |

## ASSISTS

|                |               |
|----------------|---------------|
| 2020-21 Season | 3, four times |
| Career         | 3, four times |

## BLOCKS

|                |   |
|----------------|---|
| 2020-21 Season | - |
| Career         | - |

## STEALS

|                |                                      |
|----------------|--------------------------------------|
| 2020-21 Season | 2, vs. South Dakota State (12/10/20) |
| Career         | 2, vs. South Dakota State (12/10/20) |

## MINUTES

|                |                                |
|----------------|--------------------------------|
| 2020-21 Season | 26, vs. Kansas City (12/14/20) |
| Career         | 26, vs. Kansas City (12/14/20) |

## MISCELLANEOUS CAREER STATS

|                                |   |
|--------------------------------|---|
| Double-Figure Scoring Games    | - |
| 20+ Point Games                | - |
| Double-Figure Rebounding Games | - |
| 5+ Rebound Games               | - |
| Double-Figure Assist Games     | - |
| 5+ Assist Games                | - |
| Double-Doubles                 | - |
| 4+ Steal Games                 | - |
| 2+ Steal Games                 | 1 |
| 4+ Made 3-Pt. FGs              | - |
| 2+ Made 3-Pt. FGs              | - |

## FRESHMAN (2020-21)

Came off the bench to register six points, three rebounds, two assists and a steal in 16 minutes of action against Southern (11/29)... Recorded seven points, four rebounds and three assists against Omaha (12/12)... Made first career start at West Virginia (1/20) and notched a career-high eight points on 4-of-5 shooting... Pulled in four rebounds and dished three assists in seven minutes off the bench against Oklahoma (1/31).

## HIGH SCHOOL

Ranked as the 58th guard in the nation by ESPN/Hoopgurlz for the Class of 2020... 2020 All-Class 5A CHSAA Second Team... 2020 McDonald's All-American Game nominee... 2020 Continental League Player of the Year... Averaged 17.6 points, 8.8 rebounds, 3.0 assists and 3.4 steals in her senior season... Three-time All-Continental League First Team honors... 2017 All-Continental League Second Team honor... Helped Regis Jesuit HS to pair of state Class 5A semifinal appearances... Scored over 1,000 points... Two-time A-Town All-Star Game selection.

## MOORE'S CAREER STATISTICS

| YEAR    | G-GS | MIN-AVG.  | FGM-FGA | PCT  | 3PT-A | PCT  | FTM-FTA | PCT  | O-D-T    | AVG | PF-D | A  | TO | BLK | ST | PTS-AVG |
|---------|------|-----------|---------|------|-------|------|---------|------|----------|-----|------|----|----|-----|----|---------|
| 2020-21 | 15-1 | 21.4-14.3 | 20-52   | .385 | 2-14  | .143 | 6-11    | .545 | 13-22-35 | 2.3 | 18-0 | 26 | 33 | 0   | 4  | 48-3.2  |
| TOTAL   | 15-1 | 21.4-14.3 | 20-52   | .385 | 2-14  | .143 | 6-11    | .545 | 13-22-35 | 2.3 | 18-0 | 26 | 33 | 0   | 4  | 48-3.2  |

+ + + + +





# 24 | EMILEE EBERT

G | 6-0 | SO. - 1L | FRANKFORT, KAN. (FRANKFORT HS)

## EBERT'S TROPHY CASE

- 2019-20 Big 12 Academic All-Rookie Team
- Fall 2019 Big 12 Commissioner's Honor Roll

## POINTS

|                |                          |
|----------------|--------------------------|
| 2020-21 Season | 15, vs. Kansas (2/13/21) |
| Career         | 15, vs. Kansas (2/13/21) |

## FIELD GOALS MADE/ATTEMPTED

|                |                                    |
|----------------|------------------------------------|
| 2020-21 Season | 5, vs. Kansas (2/13/21)/ 10, twice |
| Career         | 5, vs. Kansas (2/13/21)/ 10, twice |

## 3-PT. FIELD GOALS MADE/ATTEMPTED

|                |   |
|----------------|---|
| 2020-21 Season | 2, twice/5, vs. Iowa State (1/28/21)        |
| Career         | 2, three times/ 5, vs. Iowa State (1/28/21) |

## FREE THROWS MADE/ATTEMPTED

|                |                          |
|----------------|--------------------------|
| 2020-21 Season | 5, three times/ 8, twice |
| Career         | 5, three times/ 8, twice |

## REBOUNDS

|                |                                      |
|----------------|--------------------------------------|
| 2020-21 Season | 7, vs. South Dakota State (12/10/20) |
| Career         | 7, vs. South Dakota State (12/10/20) |

## ASSISTS

|                |                |
|----------------|----------------|
| 2020-21 Season | 6, three times |
| Career         | 6, three times |

## BLOCKS

|                |                            |
|----------------|----------------------------|
| 2020-21 Season | 4, vs. Southern (11/29/20) |
| Career         | 4, vs. Southern (11/29/20) |

## STEALS

|                |                         |
|----------------|-------------------------|
| 2020-21 Season | 3, vs. Kansas (2/13/21) |
| Career         | 3, vs. Kansas (2/13/21) |

## MINUTES

|                |                                 |
|----------------|---------------------------------|
| 2020-21 Season | 39, at Oklahoma State (2/17/21) |
| Career         | 39, at Oklahoma State (2/17/21) |

## MISCELLANEOUS CAREER STATS

|                                |   |
|--------------------------------|---|
| Double-Figure Scoring Games    | 3 |
| 20+ Point Games                | - |
| Double-Figure Rebounding Games | - |
| 5+ Rebound Games               | 9 |
| Double-Figure Assist Games     | - |
| 5+ Assist Games                | 6 |
| Double-Doubles                 | - |
| 4+ Block Games                 | 1 |
| 2+ Block Games                 | 5 |
| 2+ Steal Games                 | 4 |
| 4+ Made 3-Pt. FGs              | - |
| 2+ Made 3-Pt. FGs              | 3 |

## 2020-21 GAME-BY-GAME

| Opponent              | Min | FG   | 3FG-3FGA | FT-FTA | O-D-Reb | PF | A | TO | Bk | St | Pts |
|-----------------------|-----|------|----------|--------|---------|----|---|----|----|----|-----|
| Southern +            | 26  | 2-5  | 0-2      | 0-0    | 0-4-4   | 3  | 6 | 1  | 4  | 1  | 4   |
| Kentucky +            | 35  | 1-1  | 1-1      | 0-0    | 0-4-4   | 2  | 2 | 3  | 1  | 0  | 3   |
| at Central Arkansas + | 29  | 2-4  | 1-3      | 0-0    | 0-4-4   | 2  | 1 | 2  | 0  | 2  | 5   |
| Idaho State +         | 30  | 3-7  | 0-2      | 0-0    | 0-1-1   | 0  | 0 | 4  | 3  | 1  | 6   |
| South Dakota State +  | 28  | 0-5  | 0-3      | 1-2    | 2-5-7   | 2  | 5 | 2  | 1  | 1  | 1   |
| Omaha +               | 30  | 0-2  | 0-2      | 3-4    | 0-5-5   | 2  | 2 | 0  | 2  | 0  | 3   |
| Kansas City +         | 20  | 3-8  | 2-3      | 4-4    | 1-4-5   | 4  | 4 | 2  | 0  | 0  | 12  |
| at Iowa State * +     | 28  | 3-8  | 1-3      | 0-0    | 1-3-4   | 4  | 6 | 0  | 1  | 1  | 7   |
| Texas * +             | 30  | 2-5  | 2-3      | 3-4    | 0-6-6   | 2  | 3 | 4  | 0  | 0  | 9   |
| at West Virginia * +  | 28  | 1-2  | 1-2      | 2-2    | 0-5-5   | 3  | 1 | 0  | 1  | 0  | 5   |
| at Kansas * +         | 19  | 0-0  | 0-0      | 0-0    | 0-1-1   | 4  | 1 | 3  | 0  | 1  | 0   |
| Oklahoma State * +    | 33  | 1-1  | 0-0      | 3-4    | 0-2-2   | 0  | 0 | 2  | 1  | 2  | 5   |
| Iowa State * +        | 36  | 2-10 | 1-5      | 1-2    | 0-3-3   | 5  | 4 | 1  | 2  | 0  | 6   |
| Oklahoma * +          | 25  | 0-1  | 0-0      | 2-2    | 0-4-4   | 1  | 5 | 3  | 1  | 1  | 2   |
| at Texas Tech * +     | 32  | 2-9  | 1-3      | 1-2    | 1-4-5   | 2  | 4 | 0  | 0  | 0  | 6   |
| Baylor * +            | 32  | 0-3  | 0-2      | 0-0    | 0-1-1   | 2  | 1 | 7  | 1  | 1  | 0   |
| at TCU * +            | 33  | 2-5  | 1-3      | 5-6    | 1-4-5   | 2  | 3 | 3  | 1  | 0  | 10  |
| Kansas * +            | 37  | 5-10 | 0-3      | 5-8    | 0-5-5   | 3  | 6 | 4  | 2  | 3  | 15  |
| at Oklahoma State * + | 39  | 1-8  | 0-4      | 3-4    | 0-1-1   | 2  | 5 | 1  | 0  | 1  | 5   |
| at Texas * +          | 32  | 1-3  | 0-0      | 5-8    | 2-3-5   | 3  | 1 | 1  | 0  | 2  | 7   |
| Texas Tech *          |     |      |          |        |         |    |   |    |    |    |     |
| at Baylor *           |     |      |          |        |         |    |   |    |    |    |     |
| TCU *                 |     |      |          |        |         |    |   |    |    |    |     |
| West Virginia *       |     |      |          |        |         |    |   |    |    |    |     |
| at Oklahoma *         |     |      |          |        |         |    |   |    |    |    |     |

+ starts | \* Big 12 | ^ Big 12 Championships | % WNIT | \$ NCAA Tournament

## EBERT IN THE FLOW

- Sophomore guard **Emilee Ebert** has worked herself into the starting lineup in just her second season.
- Ebert has started a career-best 20 games and is averaging 30.2 minutes per game. She is averaging 5.6 points, 3.9 rebounds and is leading the team with 3.0 assists per game. She is second on the team and ninth in the Big 12 in blocks with 1.05 per game.
- She has a career-best 21 blocks. Ebert has five games this season with two or more blocks including a career-high four against Southern on November 29.
- Her 21 blocks are the most by a K-State guard for a single-season in school history.
- The product of Frankfort, Kansas, has established new career season-highs for points (111), rebounds (77), assists (60), blocks (21), steals (17), field goals made and attempted (31-of-97), three-point field goals made and attempted (11-of-44) and free throws made and attempted (38-of-52; .731).
- Last season, Ebert averaged 1.5 points in 8.3 minutes per game in 24 games played.

## SOPHOMORE (2020-21)

Made her first career start and responded with career-highs of four rebounds, six assists, four blocks and a steal in 26 minutes of action against Southern (11/29)... Also added four points on 2-of-5 shooting... Notched five points, four rebounds and two assists at Central Arkansas (12/5)... Scored six points and blocked three shots against Idaho State (12/8)... Tallied a career-high 12 points and added five rebounds and four assists against Kansas City (12/14)... Registered seven points, six assists, four rebounds, one steal and one block against Iowa State (12/18)... Carded six points, five rebounds and four assists at Texas Tech (2/3)... Notched a career-high 15 points with five rebounds, six assists, three steals and two blocks against Kansas (2/13).

## FRESHMAN (2019-20)

Tallied 24 games with 199 minutes played (8.3 mpg)... Notched 35 points (1.5 ppg), 15 rebounds (0.6 rpg) and 16 assists (0.7 apg)... Tallied a field goal percentage of .368 (14-of-38) including a .364 three-point field goal percentage (4-of-11)... Was 3-of-8 from the free throw line... Pocketed three steals... Made her K-State debut against Memphis (11/29)... Notched her first career assist against Michigan State (11/30)... Scored her first career points with a layup against UIW (12/3)... Carded four points and three assists against UTRGV (12/28)... Registered six points and an assist against Oklahoma (1/25)... Tallied four points, two rebounds and a steal at Texas (2/22)... Tied her career-high with six points in seven minutes with 2-of-3 shooting from beyond the arc at Oklahoma State (3/3).

## EBERT'S CAREER STATISTICS

| YEAR         | G-GS         | MIN-AVG.        | FGM-FGA       | PCT         | 3PT-A        | PCT         | FTM-FTA      | PCT         | O-D-T          | AVG        | PF-D        | A         | TO        | BLK       | ST        | PTS-AVG        |
|--------------|--------------|-----------------|---------------|-------------|--------------|-------------|--------------|-------------|----------------|------------|-------------|-----------|-----------|-----------|-----------|----------------|
| 2019-20      | 24-0         | 199-8.3         | 14-38         | .368        | 4-11         | .364        | 3-8          | .375        | 1-14-15        | 0.6        | 10-0        | 16        | 17        | 0         | 3         | 35-1.5         |
| 2020-21      | 20-20        | 603-30.2        | 31-97         | .320        | 11-44        | .250        | 38-52        | .731        | 8-69-77        | 3.9        | 48-1        | 60        | 43        | 21        | 17        | 111-5.6        |
| <b>TOTAL</b> | <b>44-20</b> | <b>802-18.2</b> | <b>45-135</b> | <b>.333</b> | <b>15-55</b> | <b>.273</b> | <b>41-60</b> | <b>.683</b> | <b>9-83-92</b> | <b>2.1</b> | <b>58-1</b> | <b>76</b> | <b>60</b> | <b>21</b> | <b>20</b> | <b>146-3.3</b> |

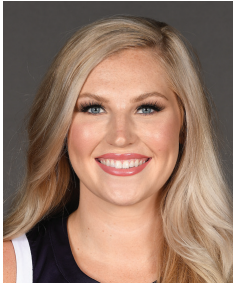

# 33 | ASHLEY RAY

C | 6-4 | SR. - 2L | GIRARD, KAN. (GIRARD HS)

- Shortest last name in program history.

## RAY'S TROPHY CASE

- Spring 2019 Big 12 Commissioner's Honor Roll
- 2019 Student-Athlete Development Award

## POINTS

|                |                |
|----------------|----------------|
| 2020-21 Season | 2, three times |
| Career         | 9, twice       |

## FIELD GOALS MADE/ATTEMPTED

|                |   |
|----------------|---|
| 2020-21 Season | 1, twice/ 2, vs. Kentucky (12/3/20)     |
| Career         | 4, twice/ 6, vs. Chicago St. (12/18/17) |

## 3-PT. FIELD GOALS MADE/ATTEMPTED

|                |     |
|----------------|-----|
| 2020-21 Season | -/- |
| Career         | -/- |

## FREE THROWS MADE/ATTEMPTED

|                |                                      |
|----------------|--------------------------------------|
| 2020-21 Season | 2, vs. Idaho St. (12/8/20)/ 2, twice |
| Career         | 4, vs. SFA (11/10/17)/ 4, four times |

## REBOUNDS

|                |                                  |
|----------------|----------------------------------|
| 2020-21 Season | 3, at Central Arkansas (12/5/20) |
| Career         | 7, vs. Chicago State (12/18/17)  |

## ASSISTS

|                |                |
|----------------|----------------|
| 2020-21 Season | 1, twice       |
| Career         | 1, seven times |

## BLOCKS

|                |                           |
|----------------|---------------------------|
| 2020-21 Season | 2, twice                  |
| Career         | 3, at Iowa State (1/2/19) |

## STEALS

|                |                         |
|----------------|-------------------------|
| 2020-21 Season | 1, vs. Texas (12/21/20) |
| Career         | 1, five times           |

## MINUTES

|                |                                   |
|----------------|-----------------------------------|
| 2020-21 Season | 14, at Central Arkansas (12/5/20) |
| Career         | 18, twice                         |

## MISCELLANEOUS CAREER STATS

|                                |   |
|--------------------------------|---|
| Double-Figure Scoring Games    | 0 |
| 20+ Point Games                | 0 |
| Double-Figure Rebounding Games | 0 |
| Double-Doubles                 | 0 |
| 5+ Rebound Games               | 2 |
| 5+ Assist Games                | 0 |
| 2+ Steal Games                 | 0 |
| 2+ Block Games                 | 6 |

## 2020-21 GAME-BY-GAME

| Opponent              | Min | FG  | 3FG-3FGA | FT-FTA | O-D-Reb | PF | A | TO | Bk | St | Pts |
|-----------------------|-----|-----|----------|--------|---------|----|---|----|----|----|-----|
| Southern              | 4   | 0-0 | 0-0      | 0-0    | 0-0-0   | 0  | 1 | 0  | 0  | 0  | 0   |
| Kentucky              | 10  | 1-2 | 0-0      | 0-0    | 1-1-2   | 0  | 1 | 0  | 1  | 0  | 2   |
| at Central Arkansas + | 14  | 0-0 | 0-0      | 0-0    | 2-1-3   | 2  | 0 | 1  | 2  | 0  | 0   |
| Idaho State +         | 6   | 0-1 | 0-0      | 2-2    | 0-1-1   | 0  | 0 | 1  | 0  | 0  | 2   |
| South Dakota State    |     |     |          |        |         |    |   |    |    |    |     |
| Omaha                 | 2   | 1-1 | 0-0      | 0-0    | 0-1-1   | 0  | 0 | 0  | 0  | 0  | 2   |
| Kansas City           | 6   | 0-0 | 0-0      | 0-0    | 0-0-0   | 0  | 0 | 0  | 0  | 0  | 0   |
| at Iowa State *       | 1   | 0-0 | 0-0      | 0-0    | 0-0-0   | 1  | 0 | 0  | 0  | 0  | 0   |
| Texas *               | 12  | 0-0 | 0-0      | 0-0    | 0-0-0   | 2  | 0 | 0  | 0  | 1  | 0   |
| at West Virginia *    | 3   | 0-0 | 0-0      | 0-0    | 0-0-0   | 0  | 0 | 0  | 0  | 0  | 0   |
| at Kansas *           | 2   | 0-1 | 0-0      | 0-0    | 1-1-2   | 0  | 0 | 1  | 0  | 0  | 0   |
| Oklahoma State *      | 6   | 0-1 | 0-0      | 0-2    | 1-0-1   | 0  | 0 | 0  | 0  | 0  | 0   |
| Iowa State *          |     |     |          |        |         |    |   |    |    |    |     |
| Oklahoma *            |     |     |          |        |         |    |   |    |    |    |     |
| at Texas Tech *       | 6   | 0-0 | 0-0      | 0-0    | 0-0-0   | 2  | 0 | 0  | 0  | 0  | 0   |
| Baylor *              | 6   | 1-2 | 0-0      | 0-0    | 0-0-0   | 0  | 2 | 0  | 0  | 0  | 2   |
| at TCU *              | 2   | 0-0 | 0-0      | 0-0    | 0-0-0   | 0  | 0 | 0  | 0  | 0  | 0   |
| Kansas *              | 3   | 0-0 | 0-0      | 0-0    | 0-0-0   | 0  | 0 | 1  | 1  | 0  | 0   |
| at Oklahoma State *   | 3   | 0-0 | 0-0      | 1-2    | 0-1-1   | 0  | 0 | 0  | 1  | 0  | 1   |
| at Texas *            | 8   | 0-0 | 0-0      | 0-0    | 0-0-0   | 2  | 0 | 0  | 2  | 0  | 0   |
| Texas Tech *          |     |     |          |        |         |    |   |    |    |    |     |
| at Baylor *           |     |     |          |        |         |    |   |    |    |    |     |
| TCU *                 |     |     |          |        |         |    |   |    |    |    |     |
| West Virginia *       |     |     |          |        |         |    |   |    |    |    |     |
| at Oklahoma *         |     |     |          |        |         |    |   |    |    |    |     |

+ starts | \* Big 12 | ^ Big 12 Championships | % WNIT | \$ NCAA Tournament

## SENIOR (2020-21)

Saw her first action of the season against Southern (11/29) and dished out an assist in four minutes... Came off the bench (12/3) against Kentucky and tallied two points, two rebounds and a block in 10 minutes... Tallied two points and two assists against Baylor (2/7).

## JUNIOR (2019-20)

Missed final 21 games of the season with an injury... Played in eight games with 53 minutes played (6.6 mpg)... Carded four points (0.5 ppg), eight rebounds (1.0 rpg), two assists (0.3 apg) and two blocks (0.3 bpg)... Pulled in a season-high four rebounds against UIC (11/11).

## SOPHOMORE (2018-19)

Played in a career-high 33 games and made a career-high four starts... All four starts came in Big 12 play... Logged a career-high 251 minutes of action (7.6 mpg)... Tallied 41 points (1.2 ppg)... Notched a career-high 18 made field goals and a career-best field goal percentage (18-of-42; .429)... Pulled in a career-high 37 rebounds (1.1 rpg)... Blocked seven shots (0.2 bpg) and pocketed four steals... Carded four points and three rebounds against DePaul (11/23)... Added two points and two rebounds against Lamar (12/5)... Tallied four points and an assist against Central Arkansas (12/20)... Recorded five points, two rebounds, one block and one steal in 12 minutes off the bench against Northern Iowa (12/29)... Tallied four points, five rebounds and a career-high three blocks at Iowa State (1/2)... Registered five points, two rebounds, one assist and a steal against Oklahoma (1/5)... Made her first start of the season against Texas (1/16) and responded with five points and two rebounds in 16 minutes.

## RAY'S CAREER STATISTICS

| YEAR         | G-GS        | MIN-AVG.       | FGM-FGA      | PCT         | 3PT-A      | PCT         | FTM-FTA      | PCT         | O-D-T           | AVG        | PF-D        | A        | TO        | BLK       | ST        | PTS-AVG       |
|--------------|-------------|----------------|--------------|-------------|------------|-------------|--------------|-------------|-----------------|------------|-------------|----------|-----------|-----------|-----------|---------------|
| 2017-18      | 31-3        | 230-7.4        | 16-39        | .410        | 0-0        | .000        | 11-27        | .407        | 12-20-32        | 1.0        | 39-2        | 1        | 17        | 12        | 5         | 43-1.4        |
| 2018-19      | 33-4        | 251-7.6        | 18-42        | .429        | 0-0        | .000        | 5-10         | .500        | 14-23-37        | 1.1        | 35-0        | 2        | 16        | 7         | 4         | 41-1.2        |
| 2019-20      | 8-0         | 53-6.6         | 2-6          | .333        | 0-0        | .000        | 0-6          | .000        | 0-8-8           | 1.0        | 3-0         | 2        | 3         | 2         | 0         | 4-0.5         |
| 2020-21      | 17-2        | 94-5.5         | 3-8          | .375        | 0-0        | .000        | 3-6          | .500        | 5-6-11          | 0.6        | 8-0         | 4        | 6         | 7         | 1         | 9-0.5         |
| <b>TOTAL</b> | <b>89-9</b> | <b>628-7.1</b> | <b>39-95</b> | <b>.411</b> | <b>0-0</b> | <b>.000</b> | <b>19-49</b> | <b>.388</b> | <b>31-57-88</b> | <b>1.0</b> | <b>85-2</b> | <b>9</b> | <b>42</b> | <b>28</b> | <b>10</b> | <b>97-1.1</b> |

+ + + + +



# 41 | TAYLOR LAUTERBACH

C | 6-7 | FR. - HS | APPLETON, WIS. (APPLETON WEST HS)

- Tallest player in program history
- Third player in program history from the state of Wisconsin.

## 2020-21 GAME-BY-GAME

| Opponent            | Min                    | FG  | 3FG-3FGA | FT-FTA | O-D-Reb | PF | A | TO | Bk | St | Pts |
|---------------------|------------------------|-----|----------|--------|---------|----|---|----|----|----|-----|
| Southern            | 9                      | 2-3 | 0-1      | 0-2    | 1-2-3   | 2  | 0 | 0  | 0  | 0  | 4   |
| Kentucky            | 16                     | 1-2 | 0-0      | 1-1    | 1-4-5   | 2  | 0 | 1  | 0  | 0  | 3   |
| at Central Arkansas | 26                     | 3-7 | 0-1      | 3-8    | 2-10-12 | 2  | 0 | 4  | 6  | 0  | 9   |
| Idaho State         | 28                     | 1-9 | 0-1      | 2-3    | 8-8-16  | 4  | 3 | 0  | 2  | 0  | 4   |
| South Dakota State  | 14                     | 1-2 | 0-0      | 0-0    | 0-4-4   | 1  | 0 | 2  | 0  | 0  | 2   |
| Omaha               | 9                      | 1-1 | 0-0      | 0-0    | 0-0-0   | 1  | 0 | 1  | 0  | 0  | 2   |
| Kansas City         | 6                      | 1-3 | 0-0      | 0-2    | 2-1-3   | 0  | 0 | 1  | 0  | 0  | 2   |
| at Iowa State *     | 4                      | 0-0 | 0-0      | 0-0    | 0-1-1   | 1  | 0 | 1  | 0  | 0  | 0   |
| Texas *             | 11                     | 0-0 | 0-0      | 0-0    | 0-1-1   | 3  | 0 | 2  | 1  | 0  | 0   |
| at West Virginia *  | 2                      | 0-0 | 0-0      | 0-0    | 0-0-0   | 1  | 0 | 0  | 0  | 0  | 0   |
| at Kansas *         | 1                      | 0-0 | 0-0      | 0-0    | 0-0-0   | 0  | 0 | 0  | 0  | 0  | 0   |
| Oklahoma State *    | 6                      | 0-2 | 0-0      | 0-0    | 1-1-2   | 1  | 0 | 2  | 0  | 0  | 0   |
| Iowa State *        | DNP - Coach's Decision |     |          |        |         |    |   |    |    |    |     |
| Oklahoma *          | DNP - Coach's Decision |     |          |        |         |    |   |    |    |    |     |
| at Texas Tech *     | 14                     | 3-4 | 0-0      | 0-0    | 1-1-2   | 1  | 1 | 1  | 2  | 0  | 6   |
| Baylor *            | 8                      | 0-0 | 0-0      | 0-0    | 0-1-1   | 1  | 0 | 0  | 1  | 0  | 0   |
| at TCU *            | DNP - Coach's Decision |     |          |        |         |    |   |    |    |    |     |
| Kansas *            | 3                      | 0-1 | 0-1      | 0-0    | 0-0-0   | 0  | 1 | 1  | 0  | 0  | 0   |
| at Oklahoma State * | 4                      | 0-0 | 0-0      | 0-2    | 1-1-2   | 1  | 0 | 0  | 0  | 0  | 0   |
| at Texas *          | 16                     | 1-2 | 0-0      | 0-0    | 1-0-1   | 0  | 0 | 1  | 0  | 0  | 2   |
| Texas Tech *        |                        |     |          |        |         |    |   |    |    |    |     |
| at Baylor *         |                        |     |          |        |         |    |   |    |    |    |     |
| TCU *               |                        |     |          |        |         |    |   |    |    |    |     |
| West Virginia *     |                        |     |          |        |         |    |   |    |    |    |     |
| at Oklahoma *       |                        |     |          |        |         |    |   |    |    |    |     |

+ starts | \* Big 12 | ^ Big 12 Championships | % WNIT | \$ NCAA Tournament

## POINTS

|                |                                  |
|----------------|----------------------------------|
| 2020-21 Season | 9, at Central Arkansas (12/5/20) |
| Career         | 9, at Central Arkansas (12/5/20) |

## FIELD GOALS MADE/ATTEMPTED

|                |                                      |
|----------------|--------------------------------------|
| 2020-21 Season | 3, twice/ 9, vs. Idaho St. (12/8/20) |
| Career         | 3, twice/ 9, vs. Idaho St. (12/8/20) |

## 3-PT. FIELD GOALS MADE/ATTEMPTED

|                |                   |
|----------------|-------------------|
| 2020-21 Season | -/ 1, three times |
| Career         | -/ 1, three times |

## FREE THROWS MADE/ATTEMPTED

|                |  |
|----------------|--|
| 2020-21 Season | 3, at C. Arkansas (12/5/20)/ 8, at C. Arkansas (12/5/20) |
| Career         | 3, at C. Arkansas (12/5/20)/ 8, at C. Arkansas (12/5/20) |

## REBOUNDS

|                |                             |
|----------------|-----------------------------|
| 2020-21 Season | 16, vs. Idaho St. (12/8/20) |
| Career         | 16, vs. Idaho St. (12/8/20) |

## ASSISTS

|                |                            |
|----------------|----------------------------|
| 2020-21 Season | 3, vs. Idaho St. (12/8/20) |
| Career         | 3, vs. Idaho St. (12/8/20) |

## BLOCKS

|                |                                  |
|----------------|----------------------------------|
| 2020-21 Season | 6, at Central Arkansas (12/5/20) |
| Career         | 6, at Central Arkansas (12/5/20) |

## STEALS

|                |   |
|----------------|---|
| 2020-21 Season | - |
| Career         | - |

## MINUTES

|                |                             |
|----------------|-----------------------------|
| 2020-21 Season | 28, vs. Idaho St. (12/8/20) |
| Career         | 28, vs. Idaho St. (12/8/20) |

## MISCELLANEOUS CAREER STATS

|                                |   |
|--------------------------------|---|
| Double-Figure Scoring Games    | - |
| 20+ Point Games                | - |
| Double-Figure Rebounding Games | 2 |
| 5+ Rebound Games               | 3 |
| Double-Figure Assist Games     | - |
| 5+ Assist Games                | - |
| Double-Doubles                 | - |
| 4+ Block Games                 | 1 |
| 2+ Block Games                 | 3 |
| 4+ Steal Games                 | - |
| 2+ Steal Games                 | - |
| 4+ Made 3-Pt. FGs              | - |
| 2+ Made 3-Pt. FGs              | - |

## LAUTERBACH IN THE LANE

- Freshman **Taylor Lauterbach** has been strong on the glass and on the defensive end of the floor this season for the Wildcats.
- Lauterbach has pulled in 3.1 rebounds per game. She also is third on the team in blocks per game with 0.7.
- Against Idaho State on December 8, Lauterbach registered a career-high 16 rebounds and added two blocks. She was the first Wildcat to pull in 15 or more rebounds and block two or more shots in a game since Ayoka Lee against TCU on Feb. 19, 2020.
- At Central Arkansas on December 5, Lauterbach registered 12 rebounds and a career-high six blocks.

## K-STATE BLOCKS IN A FRESHMAN SEASON

| Rk. | Player (Season)          | Blocks |
|-----|--------------------------|--------|
| 1.  | Ayoka Lee (2019-20)      | 91     |
| 2.  | Marlies Gipson (2005-06) | 62     |
| 3.  | Breanna Lewis (2013-14)  | 44     |
| 4.  | Shana Wheeler (2004-05)  | 37     |
| 5.  | Tina Dixon (1982-83)     | 33     |
| 6.  | Brie Madden (2001-02)    | 27     |

## K-STATE CAREER 5+ BLOCK GAMES

| Rk. | Player (Seasons)                 | Games |
|-----|----------------------------------|-------|
| 1.  | Marlies Gipson (2005-09)         | 14    |
|     | Breanna Lewis (2013-17)          | 14    |
| 3.  | Ayoka Lee (2018-present)         | 9     |
| 4.  | Nicole Ohlde (2000-04)           | 6     |
| 5.  | Shana Wheeler (2004-08)          | 3     |
|     | Peyton Williams (2016-20)        | 3     |
| 7.  | Olga Firsova (1998-00)           | 2     |
| 8.  | Shelley Hughes (1980-82)         | 1     |
|     | Kali Jones (2017-19)             | 1     |
|     | Taylor Lauterbach (2020-present) | 1     |

## FRESHMAN (2020-21)

Came off the bench against Southern (11/29) and recorded four points and three rebounds in nine minutes of action... Recorded 16 minutes off the bench against Kentucky (12/3) and tallied three points and five rebounds... Registered a career-high nine points, 12 rebounds and six blocks at Central Arkansas (12/5)... Tallied a career-high 16 rebounds and three assists while scoring four points and blocking two shots against Idaho State (12/8)... Tallied six points, two rebounds, two blocks and an assist at Texas Tech (2/3).

## HIGH SCHOOL

Ranked 85th overall by Prospects Nation in the Class of 2020... Ranked as the 13th center in the nation by ESPNW Hoopgurlz for the Class of 2020... Ranked 13th among post players by Prospects Nation in the Class of 2020... Ranked ninth among seniors in the state of Wisconsin... 2020 McDonald's All-American Game nominee... 2020 Wisconsin Basketball Coaches Association (WBCA) D1 All-State Honorable Mention... 2020 All-Fox Valley Association First Team... 2020 All-Fox Valley Association All-Defensive Team... Registered 16.7 ppg, 11.0 rpg and 2.2 bpg in 2019-20... Two-time All-Fox Valley Association Second Team... Averaged 12.2 points, 8.6 rebounds and 2.6 blocks in 2019.

## LAUTERBACH'S CAREER STATISTICS

| YEAR    | G-GS | MIN-AVG. | FGM-FGA | PCT  | 3PT-A | PCT  | FTM-FTA | PCT  | O-D-T    | AVG | PF-D | A | TO | BLK | ST | PTS-AVG |
|---------|------|----------|---------|------|-------|------|---------|------|----------|-----|------|---|----|-----|----|---------|
| 2020-21 | 17-0 | 178-10.5 | 14-36   | .389 | 0-4   | .000 | 6-18    | .333 | 18-35-53 | 3.1 | 21-0 | 5 | 17 | 12  | 0  | 34-2.0  |
| TOTAL   | 17-0 | 178-10.5 | 14-36   | .389 | 0-4   | .000 | 6-18    | .333 | 18-35-53 | 3.1 | 21-0 | 5 | 17 | 12  | 0  | 34-2.0  |





# 43 | CHRISTIANNA CARR

G | 6-1 | JR. - 2L | MANHATTAN, KAN. (MANHATTAN HS)

## CAREER

Needs 153 points to become the 44th player in program history with 1,000 or more career points... Needs eight 3-point field goals made to tie for 10th in school history for career 3-pt field goals made... 10th on the K-State career list for 3-point field goal attempts (499)... Ranks second for career 3-point field goals made by a player 6'0" or taller.

## 2020-21 GAME-BY-GAME

| Opponent              | Min | FG   | 3FG-3FGA | FT-FTA        | O-D-Reb | PF | A | TO | Bk | St | Pts |
|-----------------------|-----|------|----------|---------------|---------|----|---|----|----|----|-----|
| Southern +            | 30  | 5-11 | 3-7      | 2-2           | 1-3-4   | 0  | 2 | 2  | 1  | 1  | 15  |
| Kentucky +            | 33  | 5-14 | 4-9      | 1-2           | 1-4-5   | 2  | 0 | 2  | 1  | 0  | 15  |
| at Central Arkansas + | 28  | 2-7  | 0-0      | 4-5           | 1-3-4   | 2  | 1 | 2  | 0  | 0  | 8   |
| Idaho State +         | 34  | 9-18 | 5-10     | 1-1           | 1-4-5   | 3  | 1 | 4  | 0  | 0  | 24  |
| South Dakota State +  | 35  | 4-14 | 2-9      | 2-5           | 1-3-4   | 1  | 5 | 9  | 2  | 1  | 12  |
| Omaha +               | 24  | 4-10 | 3-8      | 0-0           | 1-9-10  | 2  | 0 | 3  | 0  | 2  | 11  |
| Kansas City +         | 20  | 3-9  | 3-7      | 0-0           | 0-2-2   | 2  | 1 | 2  | 1  | 1  | 9   |
| at Iowa State * +     | 33  | 4-11 | 3-6      | 0-0           | 0-3-3   | 3  | 5 | 2  | 0  | 0  | 11  |
| Texas * +             | 32  | 6-12 | 1-3      | 0-0           | 0-6-6   | 3  | 1 | 3  | 0  | 1  | 13  |
| at West Virginia * +  | 33  | 5-13 | 5-9      | 0-0           | 0-2-2   | 2  | 1 | 2  | 0  | 0  | 15  |
| at Kansas * +         | 37  | 9-19 | 2-6      | 4-6           | 4-2-6   | 4  | 0 | 4  | 0  | 0  | 24  |
| Oklahoma State * +    | 35  | 6-17 | 2-5      | 0-1           | 0-3-3   | 0  | 0 | 3  | 0  | 0  | 14  |
| Iowa State * +        | 33  | 5-11 | 0-2      | 4-5           | 1-5-6   | 4  | 5 | 1  | 0  | 0  | 14  |
| Oklahoma * +          | 37  | 5-14 | 4-11     | 3-4           | 0-3-3   | 2  | 3 | 3  | 0  | 0  | 17  |
| at Texas Tech * +     | 42  | 8-20 | 2-7      | 0-0           | 0-5-5   | 4  | 2 | 1  | 0  | 1  | 18  |
| Baylor *              |     |      |          | DNP - Injured |         |    |   |    |    |    |     |
| at TCU * +            | 32  | 3-12 | 1-6      | 0-0           | 0-6-6   | 1  | 4 | 3  | 1  | 0  | 7   |
| Kansas *              |     |      |          | DNP - Injured |         |    |   |    |    |    |     |
| at Oklahoma State *   |     |      |          | DNP - Injured |         |    |   |    |    |    |     |
| at Texas * +          | 34  | 3-13 | 2-5      | 4-4           | 0-3-3   | 2  | 0 | 4  | 2  | 2  | 12  |
| Texas Tech *          |     |      |          |               |         |    |   |    |    |    |     |
| at Baylor *           |     |      |          |               |         |    |   |    |    |    |     |
| TCU *                 |     |      |          |               |         |    |   |    |    |    |     |
| West Virginia *       |     |      |          |               |         |    |   |    |    |    |     |
| at Oklahoma *         |     |      |          |               |         |    |   |    |    |    |     |

+ starts | \* Big 12 | ^ Big 12 Championships | % WNIT | \$ NCAA Tournament

## CARR WITH 3 ON THE FLOOR

- Christianna Carr is leading the Wildcats in scoring and from behind the arc to begin the season.
- Carr is second on the team and 15th in the Big 12 in scoring with a career-best 14.1 points per game and is shooting 38.2 percent (42-of-110) from 3-point range. She ranks 67th in the nation for total 3-point field goals made.
- At Kansas, Carr recorded her 10th career game with 20 or more points with a career-high tying 24.
- In her career, Carr has made 153 three-pointers. She needs eight connections from beyond the arc to move into 10th in school history for career 3-point field goals made.
- Carr has 43 career games with two or more 3-point field goals made including 15 games with four or more and a career-high of five four times.
- Carr ranks second for 3-point field goals made by a player 6'0" or taller in school history.

## PLAYERS 6'0" OR TALLER W/ 100+ 3-PT FGS MADE - CAREER

| Rk. | Player (Years)                  | 3-Pt FGS | Height |
|-----|---------------------------------|----------|--------|
| 1.  | Rachel Ranke (2017-present)     | 212      | 6'1"   |
| 2.  | Christianna Carr (2018-present) | 153      | 6'1"   |
| 3.  | Kaylee Page (2015-18)           | 151      | 6'2"   |
| 4.  | Megan Mahoney (2001-05)         | 117      | 6'0"   |
| 5.  | Ashley Sweat (2006-10)          | 110      | 6'2"   |

## GLASS CARR

- Guard Christianna Carr is on a career-high pace on the boards to begin the season.
- Carr is averaging 4.5 rebounds per game and has a career-high eight games with five or more boards this season.
- The junior from Manhattan, Kansas, pulled down a career-high 10 rebounds against Omaha on December 12.
- In her career, Carr has 17 games with five or more rebounds. She has tallied three career games with five or more rebounds and four or more 3-point field goals made.
- In K-State history, Carr ranks third among all players 6'0" and taller for career games with five or more rebounds and four or more made 3-point field goals.

## K-STATE PLAYERS 6'0"+ W/ 5+ REBS & 4+ 3-PT FGS MADE

| Rk. | Player (Years)                  | Games | Height |
|-----|---------------------------------|-------|--------|
| 1.  | Rachel Ranke (2017-present)     | 6     | 6'1"   |
| 2.  | Kaylee Page (2015-18)           | 4     | 6'2"   |
| 3.  | Christianna Carr (2018-present) | 3     | 6'1"   |
| 4.  | Megan Mahoney (2001-05)         | 2     | 6'0"   |

## JUNIOR (2020-21)

Tallied 15 points on 5-of-11 shooting including 3-of-7 from deep against Southern (11/29)... Notched a team-high 15 points on 5-of-14 shooting including 4-of-9 from beyond the arc with five rebounds and a block against Kentucky (12/3)... Tied her career-high with 24 points on a career-best 9-of-18 shooting including 5-of-10 from deep against Idaho State (12/8)... First career double-double with 11 points and 10 rebounds against Omaha (12/12)... Tallied 15 points at West Virginia (1/20)... Registered 24 points and six rebounds at Kansas (1/23)... Notched 14 points, six rebounds and five assists against Iowa State (1/28)... Carded 17 points, three rebounds and three assists against Oklahoma (1/31)... Tallied 18 points, five rebounds and two assists at Texas Tech (2/3).

## CARR'S TROPHY CASE

- Won 2019 Red Bull USA 3X East Regional
- 2019 Big 12 All-Freshman Team
- 2019 Waco Tribune Big 12 All-Freshman Team
- Two-time USBWA National Freshman of the Week (1/22 & 3/5)
- Two-time Big 12 Freshman of the Week (1/21 & 3/4)

## POINTS

|                |                 |
|----------------|-----------------|
| 2020-21 Season | 24, twice       |
| Career         | 24, three times |

## FIELD GOALS MADE/ATTEMPTED

|                |                                     |
|----------------|-------------------------------------|
| 2020-21 Season | 9, twice/20, at Texas Tech (2/3/21) |
| Career         | 9, twice/ 20, twice                 |

## 3-PT. FIELD GOALS MADE/ATTEMPTED

|                |                                     |
|----------------|-------------------------------------|
| 2020-21 Season | 5, twice/11, vs. Oklahoma (1/31/21) |
| Career         | 5, four times/ 13, twice            |

## FREE THROWS MADE/ATTEMPTED

|                |                                       |
|----------------|---------------------------------------|
| 2020-21 Season | 4, four times/6, at Kansas (1/23/21)  |
| Career         | 7, vs. ORU (11/18/19)/ 8, three times |

## REBOUNDS

|                |                          |
|----------------|--------------------------|
| 2020-21 Season | 10, vs. Omaha (12/12/20) |
| Career         | 10, vs. Omaha (12/12/20) |

## ASSISTS

|                |                |
|----------------|----------------|
| 2020-21 Season | 5, three times |
| Career         | 5, three times |

## BLOCKS

|                |                               |
|----------------|-------------------------------|
| 2020-21 Season | 2, twice                      |
| Career         | 3, vs. West Virginia (3/9/19) |

## STEALS

|                |                         |
|----------------|-------------------------|
| 2020-21 Season | 2, twice                |
| Career         | 4, vs. UTRGV (12/28/19) |

## MINUTES

|                |                            |
|----------------|----------------------------|
| 2020-21 Season | 42, at Texas Tech (2/3/21) |
| Career         | 43, at Oklahoma (2/16/20)  |

## MISCELLANEOUS CAREER STATS

|                                |    |
|--------------------------------|----|
| Double-Figure Scoring Games    | 39 |
| 20+ Point Games                | 10 |
| Double-Figure Rebounding Games | 1  |
| Double-Doubles                 | 1  |
| 5+ Rebound Games               | 17 |
| 5+ Assist Games                | 3  |
| 2+ Block Games                 | 4  |
| 4+ Steal Games                 | 1  |
| 2+ Steal Games                 | 10 |
| 4+ Made 3-Pt. FGS              | 15 |
| 2+ Made 3-Pt. FGS              | 43 |

## CARR'S CAREER STATISTICS

| YEAR         | G-GS         | MIN-AVG.         | FGM-FGA        | PCT         | 3PT-A          | PCT         | FTM-FTA        | PCT         | O-D-T             | AVG        | PF-D         | A          | TO         | BLK       | ST        | PTS-AVG         |
|--------------|--------------|------------------|----------------|-------------|----------------|-------------|----------------|-------------|-------------------|------------|--------------|------------|------------|-----------|-----------|-----------------|
| 2018-19      | 33-31        | 967-29.3         | 109-339        | .322        | 56-194         | .289        | 51-71          | .718        | 22-69-91          | 2.8        | 81-1         | 24         | 68         | 14        | 30        | 325-9.8         |
| 2019-20      | 29-29        | 792-27.3         | 94-316         | .297        | 55-195         | .282        | 40-56          | .714        | 12-69-81          | 2.8        | 57-0         | 50         | 66         | 9         | 16        | 283-9.8         |
| 2020-21      | 17-17        | 551-32.4         | 86-225         | .382        | 42-110         | .382        | 25-35          | .714        | 11-66-77          | 4.5        | 37-0         | 31         | 50         | 8         | 9         | 239-14.1        |
| <b>TOTAL</b> | <b>79-77</b> | <b>2310-29.2</b> | <b>289-880</b> | <b>.328</b> | <b>153-499</b> | <b>.307</b> | <b>116-162</b> | <b>.716</b> | <b>45-204-249</b> | <b>3.2</b> | <b>175-1</b> | <b>105</b> | <b>184</b> | <b>31</b> | <b>55</b> | <b>847-10.7</b> |

+ + + + +



# 50 | AYOKA LEE

C | 6-6 | SO. - 1L | BYRON, MINN. (BYRON HS)

## 2021 All-America candidate | 2021 Big 12 Player of the Year candidate

- Tied with Olga Firsova (1998-00) as the second tallest player in program history
- 13th player in K-State WBB history from the state of Minnesota; joins fellow K-State teammate, Rachel Ranke
- Tied with Ashley Ray for the shortest last name in program history.

### CAREER

First player in program history with a 20-20 double-double in a game... Third for career field goal percentage (.579)... Fifth for career blocks (125)... Third in program history for career five-block games (9)... Seventh in school history for career double-doubles (25).

### 2020-21 GAME-BY-GAME

| Opponent              | Min | FG    | 3FG-3FGA | FT-FTA        | O-D-Reb | PF | A | TO | Bk | St | Pts |
|-----------------------|-----|-------|----------|---------------|---------|----|---|----|----|----|-----|
| Southern +            | 28  | 8-15  | 0-0      | 1-2           | 5-4-9   | 1  | 1 | 0  | 4  | 0  | 17  |
| Kentucky +            | 4   | 0-1   | 0-0      | 2-2           | 1-3-4   | 0  | 0 | 0  | 0  | 0  | 2   |
| at Central Arkansas   |     |       |          | DNP - Injured |         |    |   |    |    |    |     |
| Idaho State           |     |       |          | DNP - Injured |         |    |   |    |    |    |     |
| South Dakota State +  | 24  | 7-10  | 0-0      | 4-5           | 4-5-9   | 3  | 0 | 2  | 1  | 1  | 18  |
| Omaha +               | 28  | 6-12  | 0-0      | 9-12          | 2-3-5   | 2  | 0 | 1  | 2  | 3  | 21  |
| Kansas City +         | 26  | 12-16 | 0-0      | 7-8           | 9-5-14  | 2  | 0 | 2  | 2  | 0  | 31  |
| at Iowa State * +     | 35  | 7-10  | 0-0      | 6-10          | 0-3-3   | 2  | 3 | 1  | 1  | 0  | 20  |
| Texas * +             | 17  | 3-4   | 0-0      | 3-4           | 1-1-2   | 5  | 0 | 2  | 4  | 1  | 9   |
| at West Virginia * +  | 36  | 6-9   | 0-0      | 4-4           | 3-9-12  | 4  | 0 | 1  | 1  | 1  | 16  |
| at Kansas * +         | 35  | 2-10  | 0-0      | 10-10         | 6-6-12  | 0  | 1 | 2  | 3  | 0  | 14  |
| Oklahoma State * +    | 16  | 3-7   | 0-0      | 2-2           | 1-5-6   | 4  | 0 | 1  | 1  | 0  | 8   |
| Iowa State * +        | 28  | 7-12  | 0-0      | 5-5           | 1-11-12 | 3  | 0 | 1  | 1  | 0  | 19  |
| Oklahoma * +          | 39  | 15-23 | 0-0      | 7-10          | 6-12-18 | 4  | 0 | 1  | 2  | 0  | 37  |
| at Texas Tech * +     | 20  | 7-8   | 0-0      | 5-6           | 0-5-5   | 5  | 1 | 2  | 0  | 1  | 19  |
| Baylor * +            | 34  | 9-16  | 0-0      | 3-3           | 3-2-5   | 0  | 0 | 2  | 1  | 1  | 21  |
| at TCU * +            | 38  | 10-18 | 0-0      | 6-7           | 1-5-6   | 2  | 1 | 2  | 2  | 1  | 26  |
| Kansas * +            | 37  | 13-22 | 0-0      | 2-2           | 6-10-16 | 3  | 2 | 0  | 7  | 3  | 28  |
| at Oklahoma State * + | 37  | 12-19 | 0-0      | 3-4           | 2-5-7   | 3  | 0 | 3  | 2  | 1  | 27  |
| at Texas * +          | 13  | 1-3   | 0-0      | 3-4           | 1-3-4   | 5  | 0 | 0  | 0  | 0  | 5   |
| Texas Tech *          |     |       |          |               |         |    |   |    |    |    |     |
| at Baylor *           |     |       |          |               |         |    |   |    |    |    |     |
| TCU *                 |     |       |          |               |         |    |   |    |    |    |     |
| West Virginia *       |     |       |          |               |         |    |   |    |    |    |     |
| at Oklahoma *         |     |       |          |               |         |    |   |    |    |    |     |

+ starts | \* Big 12 | ^ Big 12 Championships | % WNIT | \$ NCAA Tournament

### LEE PUTTING THE BALL IN THE BASKET

- **Ayoka Lee** remains a great scoring threat in the post for K-State.
- Lee is averaging a career-best 18.8 points per game this season. She ranks eighth in the Big 12 and 62nd in the nation in scoring.
- Her scoring average this season is the highest by a Wildcat since Brittany Chambers set the school record at 21.0 per game in 2012-13.
- She has scored in double figures in 14 games this season including a career-high streak of four straight games with 20 or more points. Lee has scored in double figures in 41 career games, including 17 games with 20 or more points.
- Against Oklahoma on January 31, Lee scored a career-high 37 points on 15-of-23 shooting from the field and 7-of-10 from the free throw line.
- Her 37 points set the school record for points in a conference game and broke the record for points in a game by a sophomore. Overall, it was the fifth-highest single-game total in school history and the most points scored by a Wildcat since Brittany Chambers set the school record with 42 against Texas Southern on March 21, 2013.
- She is the 11th player in program history to score 30 or more points in a game twice in a career.
- Earlier this season, Lee scored 31 points on 12-of-16 shooting against Kansas City.
- In the 2019-20 season, Lee averaged 15.7 points (456 points) and ranked eighth in the Big 12 in scoring and was the top freshman scorer in the Big 12. Nationally among centers, Lee ranked fourth for points per game.
- In her career, Lee has scored 794 points in 47 career games (16.9 ppg). Her career scoring average of 16.9 ranks fourth in school history.

### LEE EFFICIENT FROM THE FIELD

- **Ayoka Lee** continues to put the ball in the hoop at a high rate and is among the top-five on the K-State career field goal percentage list.
- In her career, Lee has a field goal percentage of .579 (312-of-539) and ranks third in program history for career field goal percentage.
- This season, Lee is shooting a career-high .595 (128-of-215) from the field and leads the Big 12 and ranks ninth in the nation for field goal percentage. Among centers, Lee ranks fourth in the nation in field goal percentage and leads all sophomore centers.
- Lee is the only player in the Big 12 to shoot 57.5 percent or better from the field and 80.0 percent or better from the foul line.
- Lee has 32 career games with a field goal percentage of .500 or better. She has made 10 or more field goals in a game 10 times in her career.
- Against Oklahoma, Lee was 15-of-23 (.652) from the floor. This was her 30th career game with five or more made field goals.
- With her 15 made field goals against Oklahoma, Lee tied the school record for field goals made in a conference game and tied for the fourth-most field goals made in a game in program history. It was the most field goals made since Brittany Chambers made 15 against Texas Southern on March 21, 2013.
- The 23 field goals attempted set a new career-high. Her 16 attempts in the second half tied the school record for field goals in a half and were the most in a half since Kendra Wecker attempted 16 at Baylor on February 8, 2003.

### K-STATE FG PCT - SOPHOMORE SEASON (MIN. 150 ATTEMPTS)

| Rk. | Player (Season)            | FG Pct. (FGM-FGA)     |
|-----|----------------------------|-----------------------|
| 1.  | Tina Dixon (1983-84)       | .629 (134-213)        |
| 2.  | <b>Ayoka Lee (2020-21)</b> | <b>.595 (128-215)</b> |
| 3.  | Angie Bonner (1982-83)     | .584 (184-315)        |
| 4.  | Nicole Ohlde (2001-02)     | .579 (245-423)        |
| 5.  | Jennifer Jones (1983-84)   | .558 (173-310)        |

### LEE'S TROPHY CASE

- 2021 Lisa Leslie Award Top-10
- 2021 Wade Trophy Watch List
- 2021 Women's Jersey Mike's Naismith Trophy Watch List
- 2021 Wooden Award Watch List
- 2020-21 Preseason All-Big 12 Team (unanimous selection)
- 2020 Her Hoop Stats Feb 15 Freshman Team
- 2020 Big 12 Freshman of the Year
- 2020 All-Big 12 First Team
- 2020 Big 12 All-Freshman Team (unanimous selection)
- 2020 *Waco Tribune* Big 12 Freshman of the Year
- 2020 *Waco Tribune* Big 12 All-Freshman Team
- 2020 Academic All-Big 12 First Team
- Two-time USBWA National Freshman of the Week
- 12-time Big 12 Freshman of the Week
- Junkanoo Jam All-Tournament Team - Bimini Division
- Won 2019 Red Bull USA 3X East Regional
- Two-time Big 12 Commissioner's Honor Roll

### Points

|                |                            |
|----------------|----------------------------|
| 2020-21 Season | 37, vs. Oklahoma (1/31/21) |
| Career         | 37, vs. Oklahoma (1/31/21) |

### Field Goals Made/Attempted

|                |   |
|----------------|---|
| 2020-21 Season | 15, vs. Oklahoma (1/31/21)/23, vs. Oklahoma (1/31/21) |
| Career         | 15, vs. Oklahoma (1/31/21)/23, vs. Oklahoma (1/31/21) |

### 3-pt. Field Goals Made/Attempted

|                |     |
|----------------|-----|
| 2020-21 Season | -/- |
| Career         | -/- |

### Free Throws Made/Attempted

|                |   |
|----------------|---|
| 2020-21 Season | 10, at Kansas (1/23/21)/12, vs. Omaha (12/12/20)            |
| Career         | 12, at Kansas City (12/14/19)/13, at Kansas City (12/14/19) |

### Rebounds

|                |                            |
|----------------|----------------------------|
| 2020-21 Season | 18, vs. Oklahoma (1/31/21) |
| Career         | 20, vs. Oklahoma (1/25/20) |

### Assists

|                |                             |
|----------------|-----------------------------|
| 2020-21 Season | 3, at Iowa State (12/18/20) |
| Career         | 3, at Iowa State (12/18/20) |

### Blocks

|                |                         |
|----------------|-------------------------|
| 2020-21 Season | 7, vs. Kansas (2/13/21) |
| Career         | 7, vs. Kansas (2/13/21) |

### Steals

|                |               |
|----------------|---------------|
| 2020-21 Season | 3, twice      |
| Career         | 3, four times |

### Minutes

|                |                            |
|----------------|----------------------------|
| 2020-21 Season | 39, vs. Oklahoma (1/31/21) |
| Career         | 39, twice                  |

### MISCELLANEOUS CAREER STATS

|                                |    |
|--------------------------------|----|
| Double-Figure Scoring Games    | 41 |
| 30+ Point Games                | 2  |
| 20+ Point Games                | 17 |
| Double-Figure Rebounding Games | 27 |
| 20+ Rebound Games              | 1  |
| Double-Doubles                 | 25 |
| 5+ Rebound Games               | 43 |
| 4+ Block Games                 | 15 |
| 2+ Block Games                 | 32 |
| 2+ Steal Games                 | 8  |

## LEE SETS DOUBLE-DOUBLE MARK

- **Ayoka Lee** was a double-double machine at the start of her K-State career in 2019-20 and has continued into the 2020-21 season.
- Lee has six double-doubles this season and has boosted her career total to 25, which ranks seventh in school history for career double-doubles. She is the fastest player in program history to 25 career double-doubles.
- Lee recorded her first double-double this season in grand fashion with 31 points and 14 rebounds against Kansas City on December 14. Lee is the 11th player in program history to register a double-double with 30 or more points and 10 or more rebounds.
- Lee's fifth double-double of the season put her in exclusive company in school history. Against Oklahoma, Lee notched a career-high 37 points and pulled in 18 rebounds. She is the fifth player to notch a double-double of 30 or more points and 15 or more rebounds.
- Against Kansas, Lee tallied 28 points, 16 rebounds and seven blocks. This was her eighth career game with a double-double and five or more blocks, improving on her own school record. This was also her third career game with 20 or more points, 15 or more rebounds and five or more blocks.
- In the 2019-20 season, the center from Byron, Minnesota, set the school record for double-doubles in a season with 19 and ranked tied for 8th in Big 12 history for double-doubles in a single season.
- Lee achieved a rare single-game milestone, as she became the first player in program history with 20 or more points and 20 or more rebounds in the same game, achieving the feat against Oklahoma on January 25, 2020 (23 points, 20 rebounds).
- Lee set a school record with six straight double-doubles from February 8 to February 29. She is just the third player to card two or more double-double streaks of four or more games in a career.

## K-STATE DOUBLE-DOUBLES | CAREER

| Rk. | Player (Seasons)                | Double-Doubles |
|-----|---------------------------------|----------------|
| 1.  | Kendra Wecker (2001-05)         | 52             |
| 2.  | Nicole Ohlde (2000-04)          | 39             |
| 3.  | Peyton Williams (2016-20)       | 33             |
| 4.  | Tammie Romstad (1978-82)        | 28             |
| 5.  | Shanele Stires (1992-95)        | 27             |
|     | Carlisa Thomas (1983-87)        | 27             |
| 7.  | <b>Ayoka Lee (2018-present)</b> | <b>25</b>      |
| 8.  | Shalee Lehning (2005-09)        | 23             |
| 9.  | Breanna Lewis (2013-17)         | 21             |

## LEE AT THE CHARITY STRIPE

- **Ayoka Lee** has been a solid free throw shooter during the early stages of her career and etched her name among the top single-game performances in program history.
- The sophomore from Byron, Minnesota, is shooting 75.6 percent (170-of-225) from the foul line in her career. This season, Lee is shooting a career-best 82.0 percent (82-of-100) and ranks sixth in the Big 12.
- Against Kansas on Jan. 23, Lee was a perfect 10-of-10 from the line. She is the ninth player in school history and the 10th time overall to finish a game perfect from the line with at least 10 or more attempts.
- Lee made 25 consecutive free throws from December 21 to January 31. It is the fifth-longest consecutive free throw streak in program history.
- She has 14 career games with five or more connections from the foul line including a career-high 12-of-13 effort at Kansas City on Dec. 14, 2019.

## LEE ON THE BOARDS

- **Ayoka Lee** was a dominant presence on the boards to begin her career.
- Lee is averaging 10.2 rebounds per game in her career and owns a total of 480. She is the 36th player in program history to pull in 475 or more rebounds in a career. She owns the school record for rebounds per game in a career. She needs 30 rebounds to move into the top-30 in school history for career rebounds.
- This season, Lee is averaging 8.3 rebounds per game including 2.9 offensive boards per game. Lee ranks seventh in the Big 12 in rebounding and sixth in the Big 12 in offensive rebounds per game.
- In the 2019-20 season, Lee averaged 11.4 rebounds per game, a total of 331 rebounds. She set the school record for rebounds in a freshman season and ranked second for rebounds in a single season in school history.
- Lee ranked second in the Big 12 on the boards and first among the league's freshmen. She ranked tied for 10th in the nation in rebounding average and second among all freshmen in NCAA Division I. Among centers in the nation, Lee ranked third for rebounds per game.
- In league-only games, Lee was second in the Big 12 in rebounding at 11.7 per game. She led the league in offensive rebounds (4.2 orpg) in conference games.
- Against Oklahoma on January 25, Lee tied for the second-most rebounds in school history in a game with 20. Her 20 boards were tied for the second most in the nation by a freshman last season.
- Lee registered 10 or more rebounds in 21 games in the 2019-20 season and five or more boards in all 29 games.

## LEE THE QUEEN OF THE BLOCK

- **Ayoka Lee** has established herself as one of the top shot blockers in the nation.
- The sophomore from Byron, Minnesota, has 34 blocks (1.89 bpg) this season. She ranks second in the Big 12 for blocks per game.
- Lee registered a career-high seven blocked shots against Kansas on February 13, which was her 15th career game with four or more blocks.
- With the seven blocks, Lee is the sixth player to block seven or more shots in a game and is tied for the third-most blocks in a game in school history.
- In her career, Lee has 125 career blocked shots and ranks fifth in school history for career blocks. She owns the school record for career blocks per game at 2.66.
- She has 32 career games with two or more blocks and nine career games with five or more blocks and ranks third in program history for career games with five or more blocks.
- Last season, Lee averaged a school record 3.1 blocks per game. She ranked seventh in the nation and third in the Big 12.
- She led all freshmen in the nation in blocks per game and blocks. Her total of 91 blocks ranked eighth for all classes in the nation and first among freshmen.
- With her 91 blocks, Lee set the school record for blocks in a freshman season. She is just the third player in program history with 80 or more blocks in a season.

## K-STATE CAREER 5+ BLOCK GAMES

| Rk. | Player (Seasons)                | Games    |
|-----|---------------------------------|----------|
| 1.  | Marlies Gipson (2005-09)        | 14       |
|     | Breanna Lewis (2013-17)         | 14       |
| 3.  | <b>Ayoka Lee (2018-present)</b> | <b>9</b> |
| 4.  | Nicole Ohlde (2000-04)          | 6        |
| 5.  | Shana Wheeler (2004-08)         | 3        |
|     | Peyton Williams (2016-20)       | 3        |

## SOPHOMORE (2020-21)

Opened the season with 17 points on 8-of-15 shooting, nine rebounds and four blocks against Southern (11/29)... Carded 18 points and nine rebounds against South Dakota State (12/10)... Registered 21 points, five rebounds, three steals and two blocks against Omaha (12/12)... Recorded a career-high with 31 points and 12 made field goals to go with 14 rebounds and two blocks against Kansas City (12/14)... Notched 16 points and 12 rebounds at West Virginia (1/20)... Tallied 14 points including 10-of-10 from the free throw line, 12 rebounds and three blocks at Kansas (1/23)... Recorded 19 points and 12 rebounds against Iowa State (1/28)... Registered career-high 37 points on 15-of-23 shooting and 7-of-10 from the foul line against Oklahoma (1/31)... Hauled in 18 rebounds and blocked two shots against the Sooners... The 37 points set the school record for points in a conference game and points by a sophomore in a single game... The 15 made field goals tied the school record for field goals made in a conference game... Tied the school record for field goals attempted in a half with 16 in the second half... Tallied 19 points and five rebounds at Texas Tech (2/3)... Recorded a game-high 21 points and pulled in five rebounds, blocked a shot and pocketed a steal against Baylor (2/7)... Notched 26 points on 10-of-18 shooting and 6-of-7 from the foul line with six rebounds and two blocks at TCU (2/10)... Racked up 28 points on 13-of-22 shooting, 16 rebounds, seven blocks, three steals and two assists against Kansas (2/13)... Carded 27 points on 12-of-19 shooting with seven rebounds and two blocks at Oklahoma State (2/17).

## RECORDS PILE UP FOR LEE

- **Ayoka Lee** set a number of K-State and Big 12 records in the 2019-20 season. The following were the marks she set:

- Big 12 & school record 12 Big 12 Freshman of the Week honors
- First 20-pt/20-reb game in school history
- Single season record for double-doubles (19)
- Single season record for consecutive double-doubles (6)
- Career record for double-doubles with 5+ blocks (7)
- Single-season record for rebounds per game (11.4)
- Single-season record for blocks per game (3.1)
- Freshman record for rebounds (331)
- Freshman record for rebounds per game (11.4)
- Freshman record for blocks (91)
- Freshman record for blocks per game (3.1)
- Freshman record for double-doubles (19)

## REDSHIRT FRESHMAN (2019-20)

Two-time USBWA National Freshman of the Week... Big 12 Freshman of the Year... All-Big 12 First Team... Unanimous Big 12 All-Freshman Team selection... *Waco Tribune* Freshman of the Year... *Waco Tribune* Big 12 All-Freshman Team... Played in and started all 29 games... Logged 924 minutes of action (31.9 mpg)... Led the Wildcats with 456 points (15.7 ppg), a .568 field goal percentage (184-of-324) and a .704 free throw percentage (88-of-125)... Ranked eighth in the Big 12 in scoring and second in the league in field goal percentage... Ranked 20th in the nation and fifth among freshmen in the nation for field goal percentage... Ranked as the second-highest field goal percentage in a freshman season in program history... Registered 27 games with 10 or more points... Led the Wildcats with 331 rebounds (11.4 rpg)... Fourth player in school history to average a double-double for an entire season... Her rebounds per game set a new school record for all classes and a freshman season... Ranked second in school history for rebounds in a season... Ranked second in the Big 12 and first among the league's freshmen in rebounding... Ranked tied for 10th in the nation in rebounding and second among all freshmen... Among centers in the nation, ranked second in rebounding... Led the Big 12, ranked ninth in the nation and led all freshmen in the nation with 4.3 offensive rebounds per game... Pulled in 10 or more rebounds in 21 games and had five or more rebounds in all 29 games... Blocked 91 shots (3.1 bpg)... Set the school single-season and freshman records for blocks per game... Set the freshman record for total blocks in a season... First player in school history with the combination of 400 or more points, 300 or more rebounds and 90 or more blocks in a season... Set the school record and freshman record for double-doubles in a season with 19.

## LEE'S CAREER STATISTICS

| YEAR         | G-GS         | MIN-AVG.         | FGM-FGA        | PCT         | 3PT-A      | PCT         | FTM-FTA        | PCT         | O-D-T              | AVG         | PF-D         | A         | TO        | BLK        | ST        | PTS-AVG         |
|--------------|--------------|------------------|----------------|-------------|------------|-------------|----------------|-------------|--------------------|-------------|--------------|-----------|-----------|------------|-----------|-----------------|
| 2018-19      |              |                  |                |             |            |             |                |             |                    |             |              |           |           |            |           |                 |
| 2019-20      | 29-29        | 924-31.9         | 184-324        | .568        | 0-0        | .000        | 88-125         | .704        | 126-205-331        | 11.4        | 88-1         | 13        | 47        | 91         | 24        | 456-15.7        |
| 2020-21      | 18-18        | 492-27.3         | 128-215        | .595        | 0-0        | .000        | 82-100         | .820        | 52-97-149          | 8.3         | 48-3         | 9         | 23        | 34         | 13        | 338-18.8        |
| <b>TOTAL</b> | <b>47-47</b> | <b>1416-30.1</b> | <b>312-539</b> | <b>.579</b> | <b>0-0</b> | <b>.000</b> | <b>170-225</b> | <b>.756</b> | <b>178-302-480</b> | <b>10.2</b> | <b>136-4</b> | <b>22</b> | <b>70</b> | <b>125</b> | <b>37</b> | <b>794-16.9</b> |

+ + + + +



## OVERALL STATISTICS

RECORD: 6-14 •• BIG 12: 1-12 •• NON-CONFERENCE: 5-2 •• HOME: 5-7 •• AWAY: 1-7 •• NEUTRAL: 0-0

| #  | Player            | GP | GS | Min | Avg  | FG  | FGA  | Pct  | /-----3PT-----\ |     |      | FT  | FTA | Pct  | /-----REB-----\ |     |     |      |     |   |     |     | PF | FO  | A    | TO   | Blk | Stl | Pts | Avg |
|----|-------------------|----|----|-----|------|-----|------|------|-----------------|-----|------|-----|-----|------|-----------------|-----|-----|------|-----|---|-----|-----|----|-----|------|------|-----|-----|-----|-----|
|    |                   |    |    |     |      |     |      |      | FG              | FGA | Pct  |     |     |      | O               | D   | T   | Avg  |     |   |     |     |    |     |      |      |     |     |     |     |
| 50 | Ayoka Lee         | 18 | 18 | 492 | 27.3 | 128 | 215  | .595 | 0               | 0   | .000 | 82  | 100 | .820 | 52              | 97  | 149 | 8.3  | 48  | 3 | 9   | 23  | 34 | 13  | 338  | 18.8 |     |     |     |     |
| 43 | Christianna Carr  | 17 | 17 | 551 | 32.4 | 86  | 225  | .382 | 42              | 110 | .382 | 25  | 35  | .714 | 11              | 66  | 77  | 4.5  | 37  | 0 | 31  | 50  | 8  | 9   | 239  | 14.1 |     |     |     |     |
| 12 | Rachel Ranke      | 19 | 13 | 559 | 29.4 | 59  | 171  | .345 | 37              | 118 | .314 | 20  | 28  | .714 | 4               | 79  | 83  | 4.4  | 31  | 0 | 42  | 37  | 2  | 27  | 175  | 9.2  |     |     |     |     |
| 4  | Sydney Goodson    | 18 | 15 | 518 | 28.8 | 32  | 98   | .327 | 21              | 69  | .304 | 19  | 22  | .864 | 11              | 42  | 53  | 2.9  | 43  | 1 | 50  | 47  | 2  | 26  | 104  | 5.8  |     |     |     |     |
| 24 | Emilee Ebert      | 20 | 20 | 603 | 30.2 | 31  | 97   | .320 | 11              | 44  | .250 | 38  | 52  | .731 | 8               | 69  | 77  | 3.9  | 48  | 1 | 60  | 43  | 21 | 17  | 111  | 5.6  |     |     |     |     |
| 13 | Laura Macke       | 20 | 10 | 411 | 20.6 | 39  | 84   | .464 | 7               | 31  | .226 | 20  | 34  | .588 | 25              | 54  | 79  | 4.0  | 35  | 0 | 22  | 33  | 7  | 13  | 105  | 5.3  |     |     |     |     |
| 23 | Jada Moore        | 15 | 1  | 214 | 14.3 | 20  | 52   | .385 | 2               | 14  | .143 | 6   | 11  | .545 | 13              | 22  | 35  | 2.3  | 18  | 0 | 26  | 33  | 0  | 4   | 48   | 3.2  |     |     |     |     |
| 2  | Cymone Goodrich   | 19 | 4  | 340 | 17.9 | 15  | 45   | .333 | 0               | 0   | .000 | 17  | 23  | .739 | 4               | 29  | 33  | 1.7  | 28  | 1 | 44  | 42  | 3  | 10  | 47   | 2.5  |     |     |     |     |
| 41 | Taylor Lauterbach | 17 | 0  | 178 | 10.5 | 14  | 36   | .389 | 0               | 4   | .000 | 6   | 18  | .333 | 18              | 35  | 53  | 3.1  | 21  | 0 | 5   | 17  | 12 | 0   | 34   | 2.0  |     |     |     |     |
| 33 | Ashley Ray        | 17 | 2  | 94  | 5.5  | 3   | 8    | .375 | 0               | 0   | .000 | 3   | 6   | .500 | 5               | 6   | 11  | 0.6  | 8   | 0 | 4   | 6   | 7  | 1   | 9    | 0.5  |     |     |     |     |
| 1  | Savannah Simmons  | 5  | 0  | 41  | 8.2  | 0   | 4    | .000 | 0               | 3   | .000 | 1   | 2   | .500 | 0               | 3   | 3   | 0.6  | 5   | 0 | 6   | 4   | 0  | 1   | 1    | 0.2  |     |     |     |     |
| 3  | Makayla Pippin    | 6  | 0  | 20  | 3.3  | 0   | 4    | .000 | 0               | 2   | .000 | 1   | 2   | .500 | 1               | 3   | 4   | 0.7  | 1   | 0 | 1   | 0   | 0  | 0   | 1    | 0.2  |     |     |     |     |
| 10 | Jada Thorpe       | 5  | 0  | 4   | 0.8  | 0   | 1    | .000 | 0               | 1   | .000 | 0   | 0   | .000 | 0               | 0   | 0   | 0.0  | 0   | 0 | 0   | 0   | 0  | 0   | 0    | 0.0  |     |     |     |     |
| TM | TEAM              |    |    |     |      |     |      |      |                 |     |      |     |     |      | 36              | 39  | 75  | 3.8  | 0   |   |     | 23  |    |     |      | 0    |     |     |     |     |
|    | Total             | 20 |    |     |      | 427 | 1040 | .411 | 120             | 396 | .303 | 238 | 333 | .715 | 188             | 544 | 732 | 36.6 | 323 | 6 | 300 | 358 | 96 | 121 | 1212 | 60.6 |     |     |     |     |
|    | Opponents         | 20 |    |     |      | 456 | 1208 | .377 | 136             | 442 | .308 | 238 | 330 | .721 | 243             | 446 | 689 | 34.5 | 315 | 6 | 287 | 240 | 56 | 185 | 1286 | 64.3 |     |     |     |     |

## SCORE BY PERIODS:

|              |     |     |     |     |    |      |
|--------------|-----|-----|-----|-----|----|------|
| Kansas State | 290 | 303 | 320 | 295 | 4  | 1212 |
| Opponents    | 252 | 318 | 368 | 336 | 12 | 1286 |

## DEADBALL REBOUNDS:

|              |    |
|--------------|----|
| Kansas State | 72 |
| Opponents    | 59 |

## STATISTICS IN K-STATE NON-CONFERENCE GAMES

RECORD: 5-2 •• HOME: 4-2 •• AWAY: 1-0 •• NEUTRAL: 0-0

| #  | Player            | GP | GS | Min | Avg  | FG  | FGA | Pct  | /-----3PT-----\ |     |      | FT | FTA | Pct   | /-----REB-----\ |     |     |      |     |   |     |     | PF | FO | A   | TO   | Blk | Stl | Pts | Avg |
|----|-------------------|----|----|-----|------|-----|-----|------|-----------------|-----|------|----|-----|-------|-----------------|-----|-----|------|-----|---|-----|-----|----|----|-----|------|-----|-----|-----|-----|
|    |                   |    |    |     |      |     |     |      | FG              | FGA | Pct  |    |     |       | O               | D   | T   | Avg  |     |   |     |     |    |    |     |      |     |     |     |     |
| 50 | Ayoka Lee         | 5  | 5  | 109 | 21.8 | 33  | 54  | .611 | 0               | 0   | .000 | 23 | 29  | .793  | 21              | 20  | 41  | 8.2  | 8   | 0 | 1   | 5   | 9  | 4  | 89  | 17.8 |     |     |     |     |
| 43 | Christianna Carr  | 7  | 7  | 204 | 29.1 | 32  | 83  | .386 | 20              | 50  | .400 | 10 | 15  | .667  | 6               | 28  | 34  | 4.9  | 12  | 0 | 10  | 24  | 5  | 5  | 94  | 13.4 |     |     |     |     |
| 12 | Rachel Ranke      | 7  | 5  | 173 | 24.7 | 21  | 65  | .323 | 11              | 50  | .220 | 9  | 12  | .750  | 3               | 19  | 22  | 3.1  | 8   | 0 | 16  | 10  | 1  | 3  | 62  | 8.9  |     |     |     |     |
| 13 | Laura Macke       | 7  | 2  | 136 | 19.4 | 15  | 28  | .536 | 3               | 12  | .250 | 5  | 14  | .357  | 11              | 25  | 36  | 5.1  | 10  | 0 | 8   | 12  | 1  | 2  | 38  | 5.4  |     |     |     |     |
| 4  | Sydney Goodson    | 7  | 7  | 211 | 30.1 | 11  | 44  | .250 | 6               | 31  | .194 | 9  | 12  | .750  | 5               | 19  | 24  | 3.4  | 15  | 0 | 18  | 18  | 1  | 8  | 37  | 5.3  |     |     |     |     |
| 24 | Emilee Ebert      | 7  | 7  | 198 | 28.3 | 11  | 32  | .344 | 4               | 16  | .250 | 8  | 10  | .800  | 3               | 27  | 30  | 4.3  | 15  | 0 | 20  | 14  | 11 | 5  | 34  | 4.9  |     |     |     |     |
| 23 | Jada Moore        | 4  | 0  | 84  | 21.0 | 8   | 25  | .320 | 1               | 9   | .111 | 2  | 6   | .333  | 8               | 7   | 15  | 3.8  | 6   | 0 | 9   | 9   | 0  | 3  | 19  | 4.8  |     |     |     |     |
| 41 | Taylor Lauterbach | 7  | 0  | 109 | 15.6 | 10  | 27  | .370 | 0               | 3   | .000 | 6  | 16  | .375  | 14              | 29  | 43  | 6.1  | 12  | 0 | 3   | 9   | 8  | 0  | 26  | 3.7  |     |     |     |     |
| 2  | Cymone Goodrich   | 6  | 0  | 74  | 12.3 | 2   | 8   | .250 | 0               | 0   | .000 | 4  | 6   | .667  | 0               | 8   | 8   | 1.3  | 6   | 0 | 10  | 8   | 0  | 1  | 8   | 1.3  |     |     |     |     |
| 33 | Ashley Ray        | 6  | 2  | 42  | 7.0  | 2   | 4   | .500 | 0               | 0   | .000 | 2  | 2   | 1.000 | 3               | 4   | 7   | 1.2  | 2   | 0 | 2   | 2   | 3  | 0  | 6   | 1.0  |     |     |     |     |
| 1  | Savannah Simmons  | 5  | 0  | 41  | 8.2  | 0   | 4   | .000 | 0               | 3   | .000 | 1  | 2   | .500  | 0               | 3   | 3   | 0.6  | 5   | 0 | 6   | 4   | 0  | 1  | 1   | 0.2  |     |     |     |     |
| 3  | Makayla Pippin    | 5  | 0  | 17  | 3.4  | 0   | 4   | .000 | 0               | 2   | .000 | 0  | 0   | .000  | 1               | 3   | 4   | 0.8  | 1   | 0 | 1   | 0   | 0  | 0  | 0   | 0.0  |     |     |     |     |
| 10 | Jada Thorpe       | 2  | 0  | 2   | 1.0  | 0   | 1   | .000 | 0               | 1   | .000 | 0  | 0   | .000  | 0               | 0   | 0   | 0.0  | 0   | 0 | 0   | 0   | 0  | 0  | 0   | 0.0  |     |     |     |     |
| TM | TEAM              |    |    |     |      |     |     |      |                 |     |      |    |     | 17    | 17              | 34  | 4.9 | 0    |     |   | 5   |     |    | 0  |     |      |     |     |     |     |
|    | Total             | 7  |    |     |      | 145 | 379 | .383 | 45              | 177 | .254 | 79 | 124 | .637  | 92              | 209 | 301 | 43.0 | 100 | 0 | 104 | 120 | 39 | 32 | 414 | 59.1 |     |     |     |     |
|    | Opponents         | 7  |    |     |      | 142 | 420 | .338 | 36              | 149 | .242 | 58 | 98  | .592  | 85              | 155 | 240 | 34.3 | 120 | 4 | 75  | 82  | 10 | 65 | 378 | 54.0 |     |     |     |     |

## SCORE BY PERIODS:

|              |     |    |     |     |   |     |
|--------------|-----|----|-----|-----|---|-----|
| Kansas State | 108 | 93 | 103 | 110 | - | 414 |
| Opponents    | 85  | 84 | 117 | 92  | - | 378 |

## DEADBALL REBOUNDS:

|              |    |
|--------------|----|
| Kansas State | 34 |
| Opponents    | 22 |

## STATISTICS IN K-STATE BIG 12 CONFERENCE GAMES

RECORD: 1-12 •• HOME: 1-5 •• AWAY: 0-7

| #  | Player            | GP | GS | Min | Avg  | FG  | FGA | Pct  | /-----3PT-----\ |     |      | FT  | FTA | Pct   | /-----REB-----\ |     |     |      |     |   |     |     | PF | FO  | A   | TO   | Blk | Stl | Pts | Avg |
|----|-------------------|----|----|-----|------|-----|-----|------|-----------------|-----|------|-----|-----|-------|-----------------|-----|-----|------|-----|---|-----|-----|----|-----|-----|------|-----|-----|-----|-----|
|    |                   |    |    |     |      |     |     |      | FG              | FGA | Pct  |     |     |       | O               | D   | T   | Avg  |     |   |     |     |    |     |     |      |     |     |     |     |
| 50 | Ayoka Lee         | 13 | 13 | 383 | 29.5 | 95  | 161 | .590 | 0               | 0   | .000 | 59  | 71  | .831  | 31              | 77  | 108 | 8.3  | 40  | 3 | 8   | 18  | 25 | 9   | 249 | 19.2 |     |     |     |     |
| 43 | Christianna Carr  | 10 | 10 | 347 | 34.7 | 54  | 142 | .380 | 22              | 60  | .367 | 15  | 20  | .750  | 5               | 38  | 43  | 4.3  | 25  | 0 | 21  | 26  | 3  | 4   | 145 | 14.5 |     |     |     |     |
| 12 | Rachel Ranke      | 12 | 8  | 386 | 32.2 | 38  | 106 | .358 | 26              | 68  | .382 | 11  | 16  | .688  | 1               | 60  | 61  | 5.1  | 23  | 0 | 26  | 27  | 1  | 24  | 113 | 9.4  |     |     |     |     |
| 4  | Sydney Goodson    | 11 | 8  | 307 | 27.9 | 21  | 54  | .389 | 15              | 38  | .395 | 10  | 10  | 1.000 | 6               | 23  | 29  | 2.6  | 28  | 1 | 32  | 29  | 1  | 18  | 67  | 6.1  |     |     |     |     |
| 24 | Emilee Ebert      | 13 | 13 | 405 | 31.2 | 20  | 65  | .308 | 7               | 28  | .250 | 30  | 42  | .714  | 5               | 42  | 47  | 3.6  | 33  | 1 | 40  | 29  | 10 | 12  | 77  | 5.9  |     |     |     |     |
| 13 | Laura Macke       | 13 | 8  | 275 | 21.2 | 24  | 56  | .429 | 4               | 19  | .211 | 15  | 20  | .750  | 14              | 29  | 43  | 3.3  | 25  | 0 | 14  | 21  | 6  | 11  | 67  | 5.2  |     |     |     |     |
| 2  | Cymone Goodrich   | 13 | 4  | 266 | 20.5 | 13  | 37  | .351 | 0               | 0   | .000 | 13  | 17  | .765  | 4               | 21  | 25  | 1.9  | 22  | 1 | 34  | 34  | 3  | 9   | 39  | 3.0  |     |     |     |     |
| 23 | Jada Moore        | 11 | 1  | 130 | 11.8 | 12  | 27  | .444 | 1               | 5   | .200 | 4   | 5   | .800  | 5               | 15  | 20  | 1.8  | 12  | 0 | 17  | 24  | 0  | 1   | 29  | 2.6  |     |     |     |     |
| 3  | Makayla Pippin    | 1  | 0  | 3   | 3.0  | 0   | 0   | .000 | 0               | 0   | .000 | 1   | 2   | .500  | 0               | 0   | 0   | 0.0  | 0   | 0 | 0   | 0   | 0  | 0   | 1   | 1.0  |     |     |     |     |
| 41 | Taylor Lauterbach | 10 | 0  | 69  | 6.9  | 4   | 9   | .444 | 0               | 1   | .000 | 0   | 2   | .000  | 4               | 6   | 10  | 1.0  | 9   | 0 | 2   | 8   | 4  | 0   | 8   | 0.8  |     |     |     |     |
| 33 | Ashley Ray        | 11 | 0  | 52  | 4.7  | 1   | 4   | .250 | 0               | 0   | .000 | 1   | 4   | .250  | 2               | 2   | 4   | 0.4  | 6   | 0 | 2   | 4   | 4  | 1   | 3   | 0.3  |     |     |     |     |
| 10 | Jada Thorpe       | 3  | 0  | 2   | 0.7  | 0   | 0   | .000 | 0               | 0   | .000 | 0   | 0   | .000  | 0               | 0   | 0   | 0.0  | 0   | 0 | 0   | 0   | 0  | 0   | 0   | 0.0  |     |     |     |     |
| TM | TEAM              |    |    |     |      |     |     |      |                 |     |      |     |     |       | 19              | 22  | 41  | 3.2  | 0   |   |     | 18  |    |     |     | 0    |     |     |     |     |
|    | Total             | 13 |    |     |      | 282 | 661 | .427 | 75              | 219 | .342 | 159 | 209 | .761  | 96              | 335 | 431 | 33.2 | 223 | 6 | 196 | 238 | 57 | 89  | 798 | 61.4 |     |     |     |     |
|    | Opponents         | 13 |    |     |      | 314 | 788 | .398 | 100             | 293 | .341 | 180 | 232 | .776  | 158             | 291 | 449 | 34.5 | 195 | 2 | 212 | 158 | 46 | 120 | 908 | 69.8 |     |     |     |     |

## SCORE BY PERIODS:

|              |     |     |     |     |    |     |
|--------------|-----|-----|-----|-----|----|-----|
| Kansas State | 182 | 210 | 217 | 185 | 4  | 798 |
| Opponents    | 167 | 234 | 251 | 244 | 12 | 908 |

## STATISTICS IN K-STATE HOME GAMES

RECORD: 5-7 •• BIG 12: 1-5 •• NON-CONFERENCE: 4-2

| #  | Player            | GP        | GS | Min | Avg  | FG         | FGA        | Pct         | /-----3PT-----\ |            |             | FT         | FTA        | Pct         | /-----REB-----\ |            |            |             | PF         | FO       | A          | TO         | Blk       | Stl       | Pts        | Avg         |
|----|-------------------|-----------|----|-----|------|------------|------------|-------------|-----------------|------------|-------------|------------|------------|-------------|-----------------|------------|------------|-------------|------------|----------|------------|------------|-----------|-----------|------------|-------------|
|    |                   |           |    |     |      |            |            |             | FG              | FGA        | Pct         |            |            |             | O               | D          | T          | Avg         |            |          |            |            |           |           |            |             |
| 50 | Ayoka Lee         | 11        | 11 | 279 | 25.4 | 83         | 138        | .601        | 0               | 0          | .000        | 45         | 55         | .818        | 39              | 61         | 100        | 9.1         | 27         | 1        | 3          | 12         | 25        | 9         | 211        | 19.2        |
| 43 | Christianna Carr  | 10        | 10 | 312 | 31.2 | 52         | 130        | .400        | 27              | 71         | .380        | 13         | 20         | .650        | 6               | 42         | 48         | 4.8         | 19         | 0        | 18         | 32         | 5         | 6         | 144        | 14.4        |
| 12 | Rachel Ranke      | 12        | 7  | 336 | 28.0 | 42         | 109        | .385        | 25              | 77         | .325        | 12         | 17         | .706        | 2               | 46         | 48         | 4.0         | 18         | 0        | 33         | 28         | 1         | 18        | 121        | 10.1        |
| 4  | Sydney Goodson    | 11        | 11 | 343 | 31.2 | 19         | 68         | .279        | 11              | 47         | .234        | 15         | 18         | .833        | 5               | 29         | 34         | 3.1         | 26         | 0        | 34         | 34         | 2         | 15        | 64         | 5.8         |
| 24 | Emilee Ebert      | 12        | 12 | 363 | 30.3 | 19         | 58         | .328        | 6               | 26         | .231        | 22         | 30         | .733        | 3               | 44         | 47         | 3.9         | 26         | 1        | 38         | 33         | 18        | 10        | 66         | 5.5         |
| 13 | Laura Macke       | 12        | 7  | 258 | 21.5 | 23         | 50         | .460        | 2               | 16         | .125        | 15         | 28         | .536        | 21              | 32         | 53         | 4.4         | 23         | 0        | 17         | 21         | 5         | 9         | 63         | 5.3         |
| 23 | Jada Moore        | 9         | 0  | 128 | 14.2 | 8          | 30         | .267        | 1               | 11         | .091        | 5          | 10         | .500        | 8               | 17         | 25         | 2.8         | 13         | 0        | 17         | 15         | 0         | 3         | 22         | 2.4         |
| 2  | Cymone Goodrich   | 11        | 1  | 165 | 15.0 | 9          | 25         | .360        | 0               | 0          | .000        | 6          | 9          | .667        | 4               | 12         | 16         | 1.5         | 10         | 0        | 22         | 14         | 3         | 6         | 24         | 2.2         |
| 41 | Taylor Lauterbach | 10        | 0  | 111 | 11.1 | 7          | 23         | .304        | 0               | 3          | .000        | 3          | 8          | .375        | 13              | 22         | 35         | 3.5         | 15         | 0        | 4          | 10         | 4         | 0         | 17         | 1.7         |
| 33 | Ashley Ray        | 9         | 1  | 55  | 6.1  | 3          | 7          | .429        | 0               | 0          | .000        | 2          | 4          | .500        | 2               | 3          | 5          | 0.6         | 2          | 0        | 4          | 2          | 2         | 1         | 8          | 0.9         |
| 1  | Savannah Simmons  | 4         | 0  | 34  | 8.5  | 0          | 4          | .000        | 0               | 3          | .000        | 1          | 2          | .500        | 0               | 2          | 2          | 0.5         | 4          | 0        | 3          | 3          | 0         | 1         | 1          | 0.3         |
| 3  | Makayla Pippin    | 4         | 0  | 14  | 3.5  | 0          | 4          | .000        | 0               | 2          | .000        | 0          | 0          | .000        | 1               | 2          | 3          | 0.8         | 1          | 0        | 1          | 0          | 0         | 0         | 0          | 0.0         |
| 10 | Jada Thorpe       | 2         | 0  | 2   | 1.0  | 0          | 1          | .000        | 0               | 1          | .000        | 0          | 0          | .000        | 0               | 0          | 0          | 0.0         | 0          | 0        | 0          | 0          | 0         | 0         | 0          | 0.0         |
| TM | TEAM              |           |    |     |      |            |            |             |                 |            |             |            |            |             | 26              | 28         | 54         | 4.5         | 0          |          |            | 10         |           |           | 0          |             |
|    | <b>Total</b>      | <b>12</b> |    |     |      | <b>265</b> | <b>647</b> | <b>.410</b> | <b>72</b>       | <b>257</b> | <b>.280</b> | <b>139</b> | <b>201</b> | <b>.692</b> | <b>130</b>      | <b>340</b> | <b>470</b> | <b>39.2</b> | <b>184</b> | <b>2</b> | <b>194</b> | <b>214</b> | <b>65</b> | <b>78</b> | <b>741</b> | <b>61.8</b> |
|    | Opponents         | 12        |    |     |      | 274        | 744        | .368        | 83              | 290        | .286        | 117        | 168        | .696        | 148             | 268        | 416        | 34.7        | 193        | 4        | 160        | 150        | 29        | 120       | 748        | 62.3        |

|                          |            |            |            |            |           |              |
|--------------------------|------------|------------|------------|------------|-----------|--------------|
| <b>SCORE BY PERIODS:</b> | <b>1st</b> | <b>2nd</b> | <b>3rd</b> | <b>4th</b> | <b>OT</b> | <b>Total</b> |
| Kansas State             | 188        | 177        | 191        | 185        | -         | 741          |
| Opponents                | 163        | 192        | 206        | 187        | -         | 748          |

|                           |              |
|---------------------------|--------------|
| <b>DEADBALL REBOUNDS:</b> | <b>TOTAL</b> |
| Kansas State              | 45           |
| Opponents                 | 34           |

## STATISTICS IN K-STATE ROAD GAMES

RECORD: 1-7 •• BIG 12: 0-7 •• NON-CONFERENCE: 1-0

| #  | Player            | GP       | GS | Min | Avg  | FG         | FGA        | Pct         | /-----3PT-----\ |            |             | FT        | FTA        | Pct         | /-----REB-----\ |            |            |             | PF         | FO       | A          | TO         | Blk       | Stl       | Pts        | Avg         |
|----|-------------------|----------|----|-----|------|------------|------------|-------------|-----------------|------------|-------------|-----------|------------|-------------|-----------------|------------|------------|-------------|------------|----------|------------|------------|-----------|-----------|------------|-------------|
|    |                   |          |    |     |      |            |            |             | FG              | FGA        | Pct         |           |            |             | O               | D          | T          | Avg         |            |          |            |            |           |           |            |             |
| 50 | Ayoka Lee         | 7        | 7  | 213 | 30.4 | 45         | 77         | .584        | 0               | 0          | .000        | 37        | 45         | .822        | 13              | 36         | 49         | 7.0         | 21         | 2        | 6          | 11         | 9         | 4         | 127        | 18.1        |
| 43 | Christianna Carr  | 7        | 7  | 239 | 34.1 | 34         | 95         | .358        | 15              | 39         | .385        | 12        | 15         | .800        | 5               | 24         | 29         | 4.1         | 18         | 0        | 13         | 18         | 3         | 3         | 95         | 13.6        |
| 12 | Rachel Ranke      | 7        | 6  | 223 | 31.9 | 17         | 62         | .274        | 12              | 41         | .293        | 8         | 11         | .727        | 2               | 33         | 35         | 5.0         | 13         | 0        | 9          | 9          | 1         | 9         | 54         | 7.7         |
| 4  | Sydney Goodson    | 7        | 4  | 175 | 25.0 | 13         | 30         | .433        | 10              | 22         | .455        | 4         | 4          | 1.000       | 6               | 13         | 19         | 2.7         | 17         | 1        | 16         | 13         | 0         | 11        | 40         | 5.7         |
| 24 | Emilee Ebert      | 8        | 8  | 240 | 30.0 | 12         | 39         | .308        | 5               | 18         | .278        | 16        | 22         | .727        | 5               | 25         | 30         | 3.8         | 22         | 0        | 22         | 10         | 3         | 7         | 45         | 5.6         |
| 13 | Laura Macke       | 8        | 3  | 153 | 19.1 | 16         | 34         | .471        | 5               | 15         | .333        | 5         | 6          | .833        | 4               | 22         | 26         | 3.3         | 12         | 0        | 5          | 12         | 2         | 4         | 42         | 5.3         |
| 23 | Jada Moore        | 6        | 1  | 86  | 14.3 | 12         | 22         | .545        | 1               | 3          | .333        | 1         | 1          | 1.000       | 5               | 5          | 10         | 1.7         | 5          | 0        | 9          | 18         | 0         | 1         | 26         | 4.3         |
| 2  | Cymone Goodrich   | 8        | 3  | 175 | 21.9 | 6          | 20         | .300        | 0               | 0          | .000        | 11        | 14         | .786        | 0               | 17         | 17         | 2.1         | 18         | 1        | 22         | 28         | 0         | 4         | 23         | 2.9         |
| 41 | Taylor Lauterbach | 7        | 0  | 67  | 9.6  | 7          | 13         | .538        | 0               | 1          | .000        | 3         | 10         | .300        | 5               | 13         | 18         | 2.6         | 6          | 0        | 1          | 7          | 8         | 0         | 17         | 2.4         |
| 3  | Makayla Pippin    | 2        | 0  | 6   | 3.0  | 0          | 0          | .000        | 0               | 0          | .000        | 1         | 2          | .500        | 0               | 1          | 1          | 0.5         | 0          | 0        | 0          | 0          | 0         | 0         | 1          | 0.5         |
| 33 | Ashley Ray        | 8        | 1  | 39  | 4.9  | 0          | 1          | .000        | 0               | 0          | .000        | 1         | 2          | .500        | 3               | 3          | 6          | 0.8         | 6          | 0        | 0          | 4          | 5         | 0         | 1          | 0.1         |
| 1  | Savannah Simmons  | 1        | 0  | 7   | 7.0  | 0          | 0          | .000        | 0               | 0          | .000        | 0         | 0          | .000        | 0               | 1          | 1          | 1.0         | 1          | 0        | 3          | 1          | 0         | 0         | 0          | 0.0         |
| 10 | Jada Thorpe       | 3        | 0  | 2   | 0.7  | 0          | 0          | .000        | 0               | 0          | .000        | 0         | 0          | .000        | 0               | 0          | 0          | 0.0         | 0          | 0        | 0          | 0          | 0         | 0         | 0          | 0.0         |
| TM | TEAM              |          |    |     |      |            |            |             |                 |            |             |           |            |             | 10              | 11         | 21         | 2.6         | 0          |          |            | 13         |           |           | 0          |             |
|    | <b>Total</b>      | <b>8</b> |    |     |      | <b>162</b> | <b>393</b> | <b>.412</b> | <b>48</b>       | <b>139</b> | <b>.345</b> | <b>99</b> | <b>132</b> | <b>.750</b> | <b>58</b>       | <b>204</b> | <b>262</b> | <b>32.8</b> | <b>139</b> | <b>4</b> | <b>106</b> | <b>144</b> | <b>31</b> | <b>43</b> | <b>471</b> | <b>58.9</b> |
|    | Opponents         | 8        |    |     |      | 182        | 464        | .392        | 53              | 152        | .349        | 121       | 162        | .747        | 95              | 178        | 273        | 34.1        | 122        | 2        | 127        | 90         | 27        | 65        | 538        | 67.2        |

|                          |            |            |            |            |           |              |
|--------------------------|------------|------------|------------|------------|-----------|--------------|
| <b>SCORE BY PERIODS:</b> | <b>1st</b> | <b>2nd</b> | <b>3rd</b> | <b>4th</b> | <b>OT</b> | <b>Total</b> |
| Kansas State             | 102        | 126        | 129        | 110        | 4         | 471          |
| Opponents                | 89         | 126        | 162        | 149        | 12        | 538          |

|                           |              |
|---------------------------|--------------|
| <b>DEADBALL REBOUNDS:</b> | <b>TOTAL</b> |
| Kansas State              | 27           |
| Opponents                 | 25           |

## STATISTICS IN K-STATE NEUTRAL SITE GAMES

RECORD: 0-0 •• NON-CONFERENCE: 0-0

| # | Player | GP | GS | Min | Avg | FG | FGA | Pct | /-----3PT-----\<br>FG FGA Pct |  |  | FT | FTA | Pct | /-----REB-----\<br>O D T Avg |  |  |  | PF | FO | A | TO | Blk | Stl | Pts | Avg |
|---|--------|----|----|-----|-----|----|-----|-----|-------------------------------|--|--|----|-----|-----|------------------------------|--|--|--|----|----|---|----|-----|-----|-----|-----|
|---|--------|----|----|-----|-----|----|-----|-----|-------------------------------|--|--|----|-----|-----|------------------------------|--|--|--|----|----|---|----|-----|-----|-----|-----|

|                          |            |            |            |            |           |              |
|--------------------------|------------|------------|------------|------------|-----------|--------------|
| <b>SCORE BY PERIODS:</b> | <b>1st</b> | <b>2nd</b> | <b>3rd</b> | <b>4th</b> | <b>OT</b> | <b>Total</b> |
| Kansas State             |            |            |            |            |           |              |
| Opponents                |            |            |            |            |           |              |

|                           |              |
|---------------------------|--------------|
| <b>DEADBALL REBOUNDS:</b> | <b>TOTAL</b> |
| Kansas State              |              |
| Opponents                 |              |

## 2020-21 KANSAS STATE ATTENDANCE SUMMARY

| HOME | BIG 12 (AVG.) | HIGH       | AVG. (GAMES) | ROAD | BIG 12 (AVG.) | HIGH       | AVG. (GAMES) |
|------|---------------|------------|--------------|------|---------------|------------|--------------|
| ALL  |               |            |              | ALL  |               |            |              |
| 5305 | 3104 (517)    | 740 (1/31) | 442 (12)     | 4896 | 4796 (685)    | 2014 (2/3) | 612 (8)      |

+ + + + +

## TEAM GAME-BY-GAME STATISTICS

| DATE     | OPPONENT                   | FG-FGA | PCT. | 3P-3PA | PCT. | FT-FTA | PCT.  | OR-DR-RB | A  | T  | B  | S  | PF | 1Q | 2Q | 1H | 3Q | 4Q | 2H | OT | PTS |
|----------|----------------------------|--------|------|--------|------|--------|-------|----------|----|----|----|----|----|----|----|----|----|----|----|----|-----|
| 11/29/20 | Southern                   | 21-60  | .350 | 0-7    | .000 | 9-20   | .450  | 12-22-34 | 3  | 9  | 0  | 9  | 9  | 14 | 14 | 28 | 13 | 10 | 23 | -  | 51  |
|          | at K-State                 | 29-63  | .460 | 4-24   | .167 | 4-8    | .500  | 14-30-44 | 21 | 14 | 10 | 4  | 14 | 11 | 18 | 29 | 16 | 21 | 37 | -  | 66  |
| 12/3/20  | (11/12) Kentucky           | 23-63  | .365 | 5-23   | .217 | 9-12   | .750  | 16-24-40 | 10 | 10 | 2  | 13 | 11 | 14 | 11 | 25 | 18 | 17 | 35 | -  | 60  |
|          | at K-State                 | 18-49  | .367 | 8-22   | .364 | 5-9    | .556  | 8-25-33  | 11 | 18 | 3  | 4  | 12 | 16 | 11 | 27 | 14 | 8  | 22 | -  | 49  |
| 12/5/20  | K-State                    | 14-41  | .341 | 5-17   | .294 | 14-24  | .583  | 8-32-40  | 12 | 19 | 8  | 4  | 16 | 11 | 7  | 18 | 13 | 16 | 29 | -  | 47  |
|          | at Central Arkansas        | 10-57  | .175 | 1-8    | .125 | 12-18  | .667  | 17-20-37 | 7  | 14 | 1  | 5  | 22 | 5  | 7  | 12 | 17 | 4  | 21 | -  | 33  |
| 12/8/20  | Idaho State                | 25-62  | .403 | 10-24  | .417 | 5-9    | .556  | 13-27-40 | 17 | 14 | 2  | 6  | 17 | 14 | 8  | 22 | 29 | 14 | 43 | -  | 65  |
|          | at K-State                 | 18-60  | .300 | 6-30   | .200 | 8-13   | .615  | 16-24-40 | 8  | 17 | 7  | 6  | 15 | 17 | 7  | 24 | 8  | 18 | 26 | -  | 50  |
| 12/10/20 | (22/21) South Dakota State | 21-54  | .389 | 6-29   | .207 | 5-14   | .357  | 9-20-29  | 14 | 16 | 3  | 15 | 14 | 7  | 11 | 18 | 20 | 15 | 35 | -  | 53  |
|          | at K-State                 | 23-53  | .434 | 7-27   | .259 | 9-14   | .643  | 14-31-45 | 18 | 22 | 4  | 7  | 14 | 20 | 16 | 36 | 15 | 11 | 26 | -  | 62  |
| 12/12/20 | Omaha                      | 23-61  | .377 | 6-25   | .240 | 7-8    | .875  | 5-22-27  | 12 | 10 | 1  | 10 | 24 | 11 | 14 | 25 | 11 | 23 | 34 | -  | 59  |
|          | at K-State                 | 19-48  | .396 | 8-27   | .296 | 20-30  | .667  | 9-33-42  | 15 | 17 | 4  | 5  | 14 | 18 | 12 | 30 | 12 | 24 | 36 | -  | 66  |
| 12/14/20 | Kansas City                | 19-63  | .302 | 8-33   | .242 | 11-17  | .647  | 13-20-33 | 12 | 10 | 1  | 7  | 23 | 20 | 19 | 39 | 9  | 9  | 18 | -  | 57  |
|          | at K-State                 | 24-65  | .369 | 7-30   | .233 | 19-26  | .731  | 23-34-57 | 19 | 13 | 3  | 3  | 16 | 15 | 22 | 37 | 25 | 12 | 37 | -  | 74  |
| 12/18/20 | K-State                    | 26-53  | .491 | 9-22   | .409 | 8-14   | .571  | 4-25-29  | 20 | 12 | 3  | 3  | 17 | 16 | 24 | 40 | 13 | 16 | 29 | -  | 69  |
|          | at (rv/rv) Iowa State      | 32-64  | .500 | 14-29  | .483 | 13-14  | .929  | 8-26-34  | 20 | 5  | 2  | 6  | 15 | 18 | 19 | 37 | 26 | 28 | 54 | -  | 91  |
| 12/21/20 | (20/22) Texas              | 21-62  | .339 | 2-15   | .133 | 18-21  | .857  | 15-17-32 | 13 | 17 | 2  | 13 | 20 | 12 | 21 | 33 | 16 | 13 | 29 | -  | 62  |
|          | at K-State                 | 17-36  | .472 | 5-13   | .385 | 13-17  | .765  | 2-27-29  | 10 | 34 | 6  | 9  | 23 | 12 | 9  | 21 | 16 | 15 | 31 | -  | 52  |
| 1/20/21  | K-State                    | 20-41  | .488 | 8-17   | .471 | 8-8    | 1.000 | 7-24-31  | 14 | 29 | 4  | 7  | 23 | 7  | 19 | 26 | 21 | 9  | 30 | -  | 56  |
|          | at (rv/rv) West Virginia   | 19-50  | .380 | 3-13   | .231 | 24-31  | .774  | 9-11-20  | 14 | 11 | 3  | 15 | 7  | 6  | 14 | 20 | 19 | 26 | 45 | -  | 65  |
| 1/23/21  | K-State                    | 20-53  | .377 | 6-19   | .316 | 17-20  | .850  | 16-22-38 | 8  | 18 | 3  | 5  | 23 | 16 | 13 | 29 | 16 | 18 | 34 | -  | 63  |
|          | at Kansas                  | 20-51  | .392 | 5-15   | .333 | 25-28  | .893  | 11-19-30 | 14 | 10 | 6  | 7  | 20 | 7  | 15 | 22 | 25 | 23 | 48 | -  | 70  |
| 1/25/21  | Oklahoma State             | 27-76  | .355 | 8-25   | .320 | 7-11   | .636  | 25-27-52 | 16 | 13 | 7  | 8  | 18 | 11 | 18 | 29 | 15 | 25 | 40 | -  | 69  |
|          | at K-State                 | 18-51  | .353 | 6-15   | .400 | 13-19  | .684  | 7-24-31  | 11 | 15 | 5  | 8  | 13 | 14 | 14 | 28 | 16 | 11 | 27 | -  | 55  |
| 1/28/21  | (rv/rv) Iowa State         | 19-56  | .339 | 7-30   | .233 | 17-21  | .810  | 9-25-34  | 11 | 11 | 1  | 4  | 10 | 15 | 22 | 37 | 14 | 11 | 25 | -  | 62  |
|          | at K-State                 | 23-58  | .397 | 4-18   | .222 | 10-12  | .833  | 7-29-36  | 18 | 12 | 4  | 6  | 22 | 17 | 15 | 32 | 18 | 10 | 28 | -  | 60  |
| 1/31/21  | Oklahoma                   | 27-63  | .429 | 11-27  | .407 | 15-17  | .882  | 4-23-27  | 17 | 5  | 3  | 12 | 13 | 20 | 24 | 44 | 19 | 17 | 36 | -  | 80  |
|          | at K-State                 | 27-54  | .500 | 9-22   | .409 | 15-20  | .750  | 8-33-41  | 24 | 15 | 4  | 3  | 15 | 14 | 22 | 36 | 19 | 23 | 42 | -  | 78  |
| 2/3/21   | K-State                    | 28-62  | .452 | 9-24   | .375 | 10-12  | .833  | 6-23-29  | 17 | 13 | 2  | 7  | 21 | 13 | 21 | 34 | 24 | 13 | 37 | 4  | 75  |
|          | at Texas Tech              | 29-63  | .460 | 6-20   | .300 | 19-28  | .679  | 15-26-41 | 22 | 13 | 5  | 4  | 10 | 14 | 17 | 31 | 16 | 24 | 40 | 12 | 83  |
| 2/7/21   | (8/8) Baylor               | 24-49  | .490 | 7-18   | .389 | 9-11   | .818  | 9-18-27  | 18 | 17 | 2  | 11 | 11 | 16 | 21 | 37 | 15 | 12 | 27 | -  | 64  |
|          | at K-State                 | 20-47  | .426 | 4-15   | .267 | 8-9    | .889  | 9-17-26  | 17 | 21 | 4  | 10 | 11 | 11 | 15 | 26 | 12 | 14 | 26 | -  | 52  |
| 2/10/21  | K-State                    | 24-50  | .480 | 6-16   | .375 | 13-15  | .867  | 5-29-34  | 21 | 19 | 4  | 4  | 14 | 14 | 20 | 34 | 15 | 18 | 33 | -  | 67  |
|          | at TCU                     | 27-63  | .429 | 13-33  | .394 | 11-14  | .786  | 8-20-28  | 22 | 9  | 2  | 11 | 15 | 16 | 13 | 29 | 28 | 21 | 49 | -  | 78  |
| 2/13/21  | Kansas                     | 24-75  | .320 | 13-34  | .382 | 5-7    | .714  | 18-23-41 | 17 | 19 | 5  | 12 | 23 | 9  | 9  | 18 | 27 | 21 | 48 | -  | 66  |
|          | at K-State                 | 29-63  | .460 | 4-14   | .286 | 15-24  | .625  | 13-33-46 | 22 | 16 | 11 | 14 | 16 | 23 | 16 | 39 | 20 | 18 | 38 | -  | 77  |
| 2/17/21  | K-State                    | 17-55  | .309 | 1-14   | .071 | 11-17  | .647  | 5-26-31  | 10 | 13 | 3  | 8  | 10 | 8  | 14 | 22 | 14 | 10 | 24 | -  | 46  |
|          | at (rv/rv) Oklahoma St.    | 22-58  | .379 | 7-19   | .368 | 8-12   | .667  | 11-35-46 | 14 | 17 | 6  | 9  | 13 | 15 | 20 | 35 | 17 | 7  | 24 | -  | 59  |
| 2/21/21  | K-State                    | 13-38  | .342 | 4-10   | .400 | 18-22  | .818  | 7-23-30  | 4  | 21 | 4  | 5  | 18 | 17 | 8  | 25 | 13 | 10 | 23 | -  | 48  |
|          | at Texas                   | 23-58  | .397 | 4-15   | .267 | 9-17   | .529  | 16-21-37 | 14 | 11 | 2  | 8  | 20 | 8  | 21 | 29 | 14 | 16 | 30 | -  | 59  |



## 2020-21 TEAM GAME-BY-GAME HIGHS

| OPPONENT   | DATE  | SCORE         | POINTS                | REBOUNDS             | ASSISTS               | STEALS           | BLOCKS               |
|--|-------|---------------|-----------------------|----------------------|-----------------------|------------------|----------------------|
| Southern   | 11/29 | W, 66-51      | 17, Lee               | 9, Lee               | 6, Ebert              | 1, four tied     | 4, Lee & Ebert       |
| <b>21-point fourth quarter sends K-State to win; Lee scores 15 in 2nd half</b>   |       |               |                       |                      |                       |                  |                      |
| (11/12) Kentucky   | 12/3  | L, 60-49      | 15, Carr              | 5, Carr & Lauterbach | 3, Ranke              | 2, Goodson       | 1, Carr, Ebert & Ray |
| <b>Wildcats run out of gas in 4th quarter, outscored 17-8 in final period</b>  |       |               |                       |                      |                       |                  |                      |
| at Central Arkansas  | 12/5  | W, 47-33      | 9, Lauterbach & Ranke | 12, Lauterbach       | 6, Goodrich           | 2, Ebert         | 6, Lauterbach        |
| <b>K-State wins defensive struggle; Wildcats hold Sugar Bears to .175 FG% and three of four quarters in single digits</b>                          |       |               |                       |                      |                       |                  |                      |
| Idaho State  | 12/8  | L, 65-50      | 24, Carr              | 16, Lauterbach       | 3, Ranke & Lauterbach | 4, Goodson       | 3, Ebert             |
| <b>K-State goes scoreless for 11-minute span between second and third quarters; Carr matches career-high in points and 3-pt FGs made</b>           |       |               |                       |                      |                       |                  |                      |
| (22/21) South Dakota State   | 12/10 | W, 62-53      | 18, Lee               | 9, Lee               | 5, Ebert & Carr       | 2, Moore         | 2, Carr              |
| <b>Wildcats pick up first win over AP top-25 opponent since 2018-19 season; Lee, Carr &amp; Ranke all in double figures</b>                        |       |               |                       |                      |                       |                  |                      |
| Omaha  | 12/12 | W, 66-59      | 21, Lee               | 10, Carr             | 3, three tied         | 3, Lee           | 2, Lee & Ebert       |
| <b>Wildcats use late 3s from Ranke and Carr to down Omaha</b>  |       |               |                       |                      |                       |                  |                      |
| Kansas City  | 12/14 | W, 74-57      | 31, Lee               | 14, Lee              | 8, Goodson            | 1, three tied    | 2, Lee               |
| <b>Lee scores a career-high &amp; reaches 100 career blocks; Wildcats hold Roos to 16.7 percent from the field in the 2nd half</b>                 |       |               |                       |                      |                       |                  |                      |
| at (rv/rv) Iowa State  | 12/18 | L, 91-69      | 20, Lee               | 8, Ranke             | 6, Ebert              | 1, three tied    | 1, three tied        |
| <b>K-State makes season-high nine 3-point field goals, but allow 54 second half points</b>   |       |               |                       |                      |                       |                  |                      |
| (20/22) Texas  | 12/21 | L, 62-52      | 13, Carr              | 7, Ranke             | 3, Goodson & Ebert    | 4, Ranke         | 4, Lee               |
| <b>K-State rally falls short in fourth quarter; Wildcats commit 34 turnovers, most since 2013-14 season</b>  |       |               |                       |                      |                       |                  |                      |
| at (rv/rv) West Virginia   | 1/20  | L, 65-56      | 16, Lee               | 12, Lee              | 8, Goodrich           | 4, Goodson       | 2, Macke             |
| <b>K-State leads for over 28 minutes, but West Virginia rallied with a 21-0 run and benefits from 24-of-31 effort from the foul line</b>           |       |               |                       |                      |                       |                  |                      |
| at Kansas  | 1/23  | L, 70-63      | 24, Carr              | 12, Lee              | 3, Goodson            | 3, Goodson       | 3, Lee               |
| <b>Wildcats lead by 7 at half; Jayhawks score 48 points in second half to complete comeback; Snaps K-State's seven-game win streak in Lawrence</b> |       |               |                       |                      |                       |                  |                      |
| Oklahoma State   | 1/25  | L, 69-55      | 14, Carr              | 6, Lee               | 4, Goodson & Ranke    | 3, Ranke         | 2, Macke             |
| <b>Cowgirls break open tight fourth quarter with 15-0 run to end game</b>  |       |               |                       |                      |                       |                  |                      |
| (rv/rv) Iowa State   | 1/28  | L, 62-60      | 19, Lee               | 12, Lee              | 5, Carr               | 2, three tied    | 2, Ebert             |
| <b>K-State falls short in final minute; Lee registers fourth double-double of season</b>   |       |               |                       |                      |                       |                  |                      |
| Oklahoma   | 1/31  | L, 80-78      | 37, Lee               | 18, Lee              | 5, Ebert              | 1, three tied    | 2, Lee               |
| <b>Lee sets school record for points in a Big 12 game; Oklahoma gifted two free throws with 1.3 seconds left</b>                                   |       |               |                       |                      |                       |                  |                      |
| at Texas Tech  | 2/3   | L, 83-75 (ot) | 19, Lee               | 5, four tied         | 4, Ranke & Ebert      | 3, Ranke         | 2, Lauterbach        |
| <b>K-State unable to hold 12-point fourth quarter lead; Texas Tech uses 19-0 run in 4th quarter and overtime</b>                                   |       |               |                       |                      |                       |                  |                      |
| (8/8) Baylor   | 2/7   | L, 64-52      | 21, Lee               | 7, Ranke             | 4, three tied         | 3, Macke & Ranke | 1, four tied         |
| <b>K-State upset bid falls short; Baylor connects on five 3-pointers in second quarter to distance themselves from the Wildcats</b>                |       |               |                       |                      |                       |                  |                      |
| at TCU   | 2/10  | L, 78-67      | 26, Lee               | 9, Ranke             | 8, Goodson            | 2, Ranke         | 2, Lee               |
| <b>K-State shoots 72.7 percent in 2nd quarter; TCU outscores the Wildcats in second half, 49-33</b>  |       |               |                       |                      |                       |                  |                      |
| Kansas   | 2/13  | W, 77-66      | 28, Lee               | 16, Lee              | 6, Goodrich & Ebert   | 4, Ranke         | 7, Lee               |
| <b>K-State uses a 15-0 run to open the game to cruise to first win in two months</b>   |       |               |                       |                      |                       |                  |                      |
| at (rv/rv) Oklahoma State  | 2/17  | L, 59-46      | 27, Lee               | 7, Lee & Goodrich    | 5, Ebert              | 3, Goodrich      | 2, Lee               |
| <b>K-State scores season-low and shoots 1-of-14 from beyond the arc</b>  |       |               |                       |                      |                       |                  |                      |
| at Texas   | 2/21  | L, 59-48      | 12, Carr              | 5, Ranke & Ebert     | 2, Moore              | 2, Ebert & Carr  | 2, Carr & Ray        |
| <b>K-State forced into 21 turnovers resulting in 26 points for Texas; Wildcats outscored 35-21 in second and third quarters</b>                    |       |               |                       |                      |                       |                  |                      |

## KANSAS STATE STARTING LINEUPS

| Guard    | Guard | Guard/Forward | Guard/Forward | Forward/Center | 20-21 | All-Time | Games       |
|----------|-------|---------------|---------------|----------------|-------|----------|-------------|
| Goodson  | Ebert | Carr (G)      | Macke (F)     | Lee (C)        | 1-4   | 1-4      | 1, 2, 12-14 |
| Goodson  | Ebert | Carr (G)      | Ranke (G)     | Ray (C)        | 1-1   | 1-1      | 3, 4        |
| Goodson  | Ebert | Carr (G)      | Ranke (G)     | Lee (C)        | 3-4   | 3-4      | 5-9, 15, 17 |
| Moore    | Ebert | Carr (G)      | Macke (F)     | Lee (C)        | 0-1   | 0-1      | 10          |
| Goodrich | Ebert | Carr (G)      | Macke (F)     | Lee (C)        | 0-1   | 0-1      | 11          |
| Goodson  | Ebert | Ranke (F)     | Macke (F)     | Lee (C)        | 0-1   | 0-1      | 16          |
| Goodrich | Ebert | Ranke (F)     | Macke (F)     | Lee (C)        | 1-1   | 1-1      | 18, 19      |
| Goodrich | Ebert | Carr (G)      | Ranke (F)     | Lee (C)        | 0-1   | 0-1      | 20          |

## GAME-BY-GAME STATISTICS

## 2020-21 POINTS-REBOUNDS-ASSISTS

| OPPONENT            | 1<br>SIMMONS | 2<br>GOODRICH | 3<br>PIPPIN | 4<br>GOODSON | 10<br>THORPE | 12<br>RANKE | 13<br>MACKIE | 23<br>MOORE | 24<br>EBERT | 33<br>RAY | 41<br>LAUTERBACH | 43<br>CARR | 50<br>LEE |
|---------------------|--------------|---------------|-------------|--------------|--------------|-------------|--------------|-------------|-------------|-----------|------------------|------------|-----------|
| Southern            | DNP-INJ      | 0-0-0         | 0-2-1       | 5-5-4        | 0-0-0        | 7-1-2       | 8-4-2        | 6-3-2       | 4-4-6       | 0-0-1     | 4-3-0            | 15-4-2     | 17-9-1    |
| Kentucky            | DNP-INJ      | 2-2-2         | DNP-CD      | 2-2-2        | DNP-CD       | 12-4-3      | 8-3-1        | DNP-INJ     | 3-3-2       | 2-2-1     | 3-5-0            | 15-5-0     | 2-4-0     |
| at Central Arkansas | 0-1-3        | 6-3-6         | 0-1-0       | 3-2-0        | DNP-CD       | 9-3-0       | 7-5-1        | DNP-INJ     | 5-4-1       | 0-3-0     | 9-12-0           | 8-4-1      | DNP-INJ   |
| Idaho State         | 0-0-0        | 0-0-0         | 0-1-0       | 5-4-0        | DNP-CD       | 7-3-3       | 2-3-1        | DNP-INJ     | 6-1-0       | 2-1-0     | 4-16-3           | 24-5-1     | DNP-INJ   |
| South Dakota State  | 0-1-1        | DNP-CD        | DNP-CD      | 9-5-1        | DNP-CD       | 10-1-3      | 8-7-0        | 2-3-3       | 1-7-5       | DNP-CD    | 2-4-0            | 12-4-5     | 18-9-0    |
| Omaha               | 1-1-1        | 0-1-2         | 0-0-0       | 10-2-3       | DNP-CD       | 9-4-3       | 0-5-1        | 7-4-3       | 3-5-2       | 2-1-0     | 2-0-0            | 11-10-0    | 21-5-0    |
| Kansas City         | 0-0-1        | 0-2-0         | 0-0-0       | 3-4-8        | 0-0-0        | 8-6-2       | 5-9-2        | 4-5-1       | 12-5-4      | 0-0-0     | 2-3-0            | 9-2-1      | 31-14-0   |
| at Iowa State       | DNP-CD       | 0-0-1         | 1-0-0       | 8-3-3        | 0-0-0        | 9-8-2       | 9-2-0        | 4-3-0       | 7-4-6       | 0-0-0     | 0-1-0            | 11-3-5     | 20-3-3    |
| Texas               | DNP-CD       | 6-1-1         | DNP-CD      | 2-1-3        | DNP-CD       | 10-7-0      | 0-0-0        | 3-2-2       | 9-6-3       | 0-0-0     | 0-1-0            | 13-6-1     | 9-2-0     |
| at West Virginia    | DNP-INJ      | 2-2-8         | -           | 7-4-0        | DNP-INJ      | DNP-INJ     | 3-2-1        | 8-0-3       | 5-5-1       | 0-0-0     | 0-0-0            | 15-2-1     | 16-12-0   |
| at Kansas           | DNP-INJ      | 4-1-2         | -           | 6-2-3        | 0-0-0        | 4-3-0       | 6-5-0        | 5-3-1       | 0-1-1       | 0-2-0     | 0-0-0            | 24-6-0     | 14-12-1   |
| Oklahoma State      | DNP-INJ      | 2-2-2         | -           | 9-5-4        | DNP-CD       | 11-2-4      | 6-5-0        | 0-0-1       | 5-2-0       | 0-1-0     | 0-2-0            | 14-3-0     | 8-6-0     |
| Iowa State          | DNP-INJ      | 0-0-2         | -           | 11-5-2       | DNP-CD       | 4-3-2       | 6-3-2        | 0-1-1       | 6-3-4       | DNP-CD    | DNP-CD           | 14-6-5     | 19-12-0   |
| Oklahoma            | DNP-INJ      | 0-0-3         | -           | 5-1-3        | DNP-CD       | 14-6-4      | 3-1-3        | 0-4-3       | 2-4-5       | DNP-CD    | DNP-CD           | 17-3-3     | 37-18-0   |
| at Texas Tech       | DNP-INJ      | 0-0-0         | -           | 13-5-2       | DNP-CD       | 8-3-4       | 3-1-1        | 2-2-2       | 6-5-4       | 0-0-0     | 0-1-0            | 18-5-2     | 19-5-1    |
| Baylor              | DNP-INJ      | 6-2-4         | -           | 3-0-4        | DNP-CD       | 12-7-4      | 8-4-2        | DNP-INJ     | 0-1-1       | 2-0-2     | 0-1-0            | DNP-INJ    | 21-5-0    |
| at TCU              | -            | 2-1-3         | -           | 3-3-8        | DNP-CD       | 13-9-2      | 6-3-0        | DNP-INJ     | 10-5-3      | 0-0-0     | DNP-CD           | 7-6-4      | 26-6-1    |
| Kansas              | -            | 8-6-6         | -           | DNP-INJ      | DNP-CD       | 17-4-3      | 9-9-3        | 0-3-1       | 15-5-6      | 0-0-0     | 0-0-1            | DNP-INJ    | 28-16-2   |
| at Oklahoma State   | -            | 3-7-1         | -           | DNP-INJ      | 0-0-0        | 3-4-1       | 2-5-2        | 5-2-1       | 5-1-5       | 1-1-0     | 0-2-0            | DNP-INJ    | 27-7-0    |
| at Texas            | -            | 6-3-1         | -           | 0-0-0        | DNP-CD       | 8-5-0       | 6-3-0        | 2-0-2       | 7-5-1       | 0-0-0     | 2-1-0            | 12-3-0     | 5-4-0     |
| Texas Tech          | -            | -             | -           | -            | -            | -           | -            | -           | -           | -         | -                | -          | -         |
| at Baylor           | -            | -             | -           | -            | -            | -           | -            | -           | -           | -         | -                | -          | -         |
| TCU                 | -            | -             | -           | -            | -            | -           | -            | -           | -           | -         | -                | -          | -         |
| West Virginia       | -            | -             | -           | -            | -            | -           | -            | -           | -           | -         | -                | -          | -         |
| at Oklahoma         | -            | -             | -           | -            | -            | -           | -            | -           | -           | -         | -                | -          | -         |

DNP-CD: Did Not Play-Coach's Decision; DNP-RS: Did Not Play - Red-shirting; DNP-S: Did Not Play-Sick; DNP-INJ: Did Not Play-Injured; DNP-SUS: Did Not Play-Suspended; DNP-FE: Did Not Play-Family Emergency

## SCORING BREAKDOWN (K-State/Opponent)

|                     | Pts in<br>Paint  | Pts off<br>TOs   | 2nd ch.<br>Pts  | Fast<br>Break Pts | Starter          | Bench            |
|---------------------|------------------|------------------|-----------------|-------------------|------------------|------------------|
| Southern            | 50/24            | 6/12             | 7/11            | 16/4              | 49/36            | 17/15            |
| Kentucky            | 20/24            | 7/18             | 12/12           | 5/9               | 30/47            | 19/13            |
| at Central Arkansas | 18/14            | 11/11            | 3/7             | 3/2               | 25/14            | 22/19            |
| Idaho State         | 18/24            | 9/19             | 5/9             | 12/6              | 44/49            | 6/16             |
| South Dakota State  | 30/26            | 21/16            | 14/4            | 4/10              | 50/48            | 12/5             |
| Omaha               | 22/30            | 8/18             | 6/2             | 2/2               | 54/41            | 12/18            |
| Kansas City         | 34/22            | 9/10             | 23/12           | 10/2              | 65/36            | 11/21            |
| at Iowa State       | 32/36            | 4/13             | 0/11            | 2/6               | 55/72            | 14/19            |
| Texas               | 18/30            | 13/38            | 3/13            | 7/7               | 43/56            | 9/6              |
| at West Virginia    | 24/22            | 14/36            | 8/7             | 8/6               | 47/59            | 9/6              |
| at Kansas           | 22/18            | 10/16            | 15/8            | 9/7               | 48/58            | 15/12            |
| Oklahoma State      | 22/32            | 5/21             | 4/22            | 5/6               | 42/54            | 13/15            |
| Iowa State          | 34/22            | 5/14             | 6/8             | 3/4               | 56/49            | 4/13             |
| Oklahoma            | 34/22            | 7/17             | 6/5             | 11/9              | 64/73            | 14/7             |
| at Texas Tech       | 32/42            | 18/15            | 8/11            | 2/2               | 64/75            | 11/8             |
| Baylor              | 26/24            | 13/12            | 8/6             | 0/8               | 44/43            | 8/21             |
| at TCU              | 28/16            | 8/20             | 6/13            | 7/7               | 59/48            | 8/30             |
| Kansas              | 42/16            | 18/20            | 23/13           | 13/16             | 77/40            | 0/26             |
| at Oklahoma State   | 26/26            | 12/13            | 6/10            | 4/9               | 40/54            | 6/5              |
| at Texas            | 16/26            | 8/26             | 8/17            | 2/7               | 38/57            | 10/2             |
| Texas Tech          |                  |                  |                 |                   |                  |                  |
| at Baylor           |                  |                  |                 |                   |                  |                  |
| TCU                 |                  |                  |                 |                   |                  |                  |
| West Virginia       |                  |                  |                 |                   |                  |                  |
| at Oklahoma         |                  |                  |                 |                   |                  |                  |
| <b>Totals</b>       | <b>548/496</b>   | <b>207/365</b>   | <b>171/201</b>  | <b>125/129</b>    | <b>994/1,009</b> | <b>220/277</b>   |
| <b>Per Game</b>     | <b>27.4/24.8</b> | <b>10.4/18.3</b> | <b>8.6/10.1</b> | <b>6.3/6.5</b>    | <b>49.7/50.5</b> | <b>11.0/13.9</b> |

CLASS SCORING  
BREAKDOWN

|                     | Fr.        | So.         | Jr.         | Sr.        |
|---------------------|------------|-------------|-------------|------------|
| Southern            | 10         | 21          | 30          | 5          |
| Kentucky            | 3          | 5           | 37          | 4          |
| at Central Arkansas | 9          | 5           | 30          | 3          |
| Idaho State         | 4          | 6           | 33          | 7          |
| South Dakota State  | 4          | 19          | 30          | 9          |
| Omaha               | 9          | 24          | 21          | 12         |
| Kansas City         | 6          | 43          | 22          | 3          |
| at Iowa State       | 4          | 27          | 30          | 8          |
| Texas               | 3          | 18          | 29          | 2          |
| at West Virginia    | 8          | 21          | 20          | 7          |
| at Kansas           | 5          | 14          | 38          | 6          |
| Oklahoma State      | 0          | 13          | 33          | 9          |
| Iowa State          | 0          | 25          | 24          | 11         |
| Oklahoma            | 0          | 39          | 34          | 5          |
| at Texas Tech       | 8          | 25          | 29          | 13         |
| Baylor              | 0          | 21          | 26          | 5          |
| at TCU              | 0          | 36          | 28          | 3          |
| Kansas              | 0          | 43          | 34          | 0          |
| at Oklahoma State   | 5          | 32          | 8           | 1          |
| at Texas            | 4          | 12          | 32          | 0          |
| Texas Tech          |            |             |             |            |
| at Baylor           |            |             |             |            |
| TCU                 |            |             |             |            |
| West Virginia       |            |             |             |            |
| at Oklahoma         |            |             |             |            |
| <b>Totals</b>       | <b>82</b>  | <b>449</b>  | <b>568</b>  | <b>113</b> |
| <b>Per Game</b>     | <b>4.1</b> | <b>22.5</b> | <b>28.4</b> | <b>5.7</b> |

**Kansas State's Record When 2020-21**

|               |     |
|---------------|-----|
| Vs. AP Top 25 | 1-3 |
| Vs. AP Top 10 | 0-1 |

|                    |     |
|--------------------|-----|
| In overtime        | 0-1 |
| Scoring first      | 3-8 |
| Ahead at the half  | 5-7 |
| Behind at the half | 1-7 |
| Tied at the half   | -   |

|                               |      |
|-------------------------------|------|
| Leading entering 4th quarter  | 6-2  |
| Trailing entering 4th quarter | 0-11 |
| Tied entering 4th quarter     | 0-1  |
| Leading with 5:00 remaining   | 6-2  |
| Trailing with 5:00 remaining  | 0-11 |
| Tied with 5:00 remaining      | 0-1  |

|                                       |     |
|---------------------------------------|-----|
| In games decided by 3 points or less  | 0-2 |
| In games decided by 4-10 points       | 2-4 |
| In games decided by 11-15 points      | 3-7 |
| In games decided by 16-20 points      | 1-0 |
| In games decided by 21 or more points | 0-1 |

|                                    |     |
|------------------------------------|-----|
| K-State scores 100 or more points  | -   |
| K-State scores 90-99 points        | -   |
| K-State scores 80-89 points        | -   |
| K-State scores 70-79 points        | 2-2 |
| K-State scores 60-69 points        | 3-4 |
| K-State scores 50-59 points        | 0-5 |
| K-State scores less than 50 points | 1-3 |

|                                     |     |
|-------------------------------------|-----|
| Opponent scores 100 or more points  | -   |
| Opponent scores 90-99 points        | 0-1 |
| Opponent scores 80-89 points        | 0-2 |
| Opponent scores 70-79 points        | 0-2 |
| Opponent scores 60-69 points        | 1-7 |
| Opponent scores 50-59 points        | 4-2 |
| Opponent scores less than 50 points | 1-0 |

|                                     |      |
|-------------------------------------|------|
| K-State shoots 50% or better        | 0-1  |
| K-State shoots less than 50%        | 6-13 |
| K-State shoots better than opponent | 6-5  |
| K-State shoots same as opponent     | -    |

|                                     |      |
|-------------------------------------|------|
| Opponent shoots 50% or better       | 0-1  |
| Opponent shoots less than 50%       | 6-13 |
| Opponent shoots better than K-State | 0-8  |

|   |     |
|---|-----|
| K-State shoots 40% or better from 3-point arc | 0-5 |
| K-State shoots 70% or better from FT line     | 1-9 |
| K-State has more FT attempts                  | 4-6 |
| Opponent has more FT attempts                 | 1-7 |
| K-State equals opponent in FT attempts        | 1-1 |

|                                     |     |
|-------------------------------------|-----|
| K-State out-rebounds opponent       | 6-5 |
| Opponent out-rebounds K-State       | 0-8 |
| K-State equals opponent in rebounds | 0-1 |

|  |      |
|--|------|
| K-State has more turnovers than opponent | 5-12 |
| K-State has less turnovers than opponent | 1-1  |
| K-State equals opponent in turnovers     | 0-1  |

|               |     |
|---------------|-----|
| On Mondays    | 1-2 |
| On Tuesdays   | 0-1 |
| On Wednesdays | 0-4 |
| On Thursdays  | 1-2 |
| On Fridays    | 0-1 |
| On Saturdays  | 3-1 |
| On Sundays    | 1-3 |

|             |     |
|-------------|-----|
| In November | 1-0 |
| In December | 4-4 |
| In January  | 0-5 |
| In February | 1-5 |
| In March    | -   |

|                        |      |
|------------------------|------|
| On Big 12 Now on ESPN+ | 5-13 |
|------------------------|------|

|                                |              |                 |
|--------------------------------|--------------|-----------------|
| <b>K-State vs. Conferences</b> | <b>20-21</b> | <b>All-Time</b> |
| vs. Big 12                     | 1-12         | 203-212         |
| vs. Big Sky                    | 0-1          | 15-2            |
| vs. SEC                        | 0-1          | 71-66           |
| vs. Southland                  | 1-0          | 19-3            |
| vs. Summit League              | 3-0          | 45-5            |
| vs. SWAC                       | 1-0          | 23-0            |

**LAST TIME...****SCORING (PLAYER)**

**K-State player scored 40+ points**  
42\* by Brittany Chambers vs. Texas Southern (3/21/13)

**K-State player scored 30+ points**  
37 by Ayoka Lee vs. Oklahoma (1/31/21)

**K-State player with consecutive games of 30+ points**  
2\* by Brittany Chambers at West Virginia (36; 2/26/13), vs. Texas Tech (31; 3/2/13)

**K-State player with consecutive games of 20+ points**  
4 by Ayoka Lee - (2/7/21 to 2/21/21)

**2 K-State players with 20+ points same game**

Peyton Williams (31) &  
Ayoka Lee (24), at Oklahoma (2/16/20)

**K-State player made 15+ FGs**  
15 by Ayoka Lee vs. Oklahoma (1/31/21)

**K-State player made 10+ FGs**  
12 by Ayoka Lee at Oklahoma State (2/17/21)

**K-State player attempted 25+ FGs**  
25 by Brittany Chambers vs. Texas Southern (3/21/13)

**K-State player attempted 20+ FGs**  
22 by Ayoka Lee, vs. Kansas (2/13/21)

**K-State player made 10+ 3-point FGs**  
10 by Laurie Koehn vs. Iowa (1/5/03)

**K-State player made 6+ 3-point FGs**  
8 by Rachel Ranke at Oklahoma (2/10/19)

**K-State player attempted 15+ 3-point FGs**  
15 by Rachel Ranke vs. Chicago State (12/18/17)

**K-State player attempted 10+ 3-point FGs**  
11 by Christianna Carr, Oklahoma (1/31/21)

**K-State player made 15+ FTs**  
15 by Nicole Ohlde vs. Valparaiso (3/21/04)

**K-State player made 10+ FTs**  
10, Ayoka Lee, at Kansas (1/23/21)

**K-State player attempted 20+ FTs**  
21 by Nicole Ohlde vs. Valparaiso (3/21/04)

**K-State player attempted 10+ FTs**  
10, Ayoka Lee, vs. Oklahoma (1/31/21)

**Opponent scored 40+ points**  
40, by Odyssey Sims, Baylor (1/2/14)

**Opponent scored 30+ points**  
32, by Chelsea Dungee, Arkansas (12/7/19)

**Opponent made 15+ FGs**  
15, by Morgan Bertsch, UC Davis (3/23/18)

**Opponent attempted 30+ FGs**  
33, by Ana Llanusa, Oklahoma (2/10/19)

**Opponent made 7+ 3-point FGs**  
8, by Mia Vuksic, Kansas (2/13/21)

**Opponent attempted 15+ 3-point FGs**  
17, by Emily Durr, Iowa State (2/11/17)

**Opponent made 10+ FTs**  
11, by Vivian Gray, Texas Tech (2/3/21)

**Opponent attempted 15+ FTs**  
17, by Vivian Gray, Texas Tech (2/3/21)

**REBOUNDING (PLAYER)**

**K-State player had 20+ rebounds**  
22\* by Peyton Williams at TCU (2/1/20)

**K-State player had 15+ rebounds**  
16 by Ayoka Lee vs. Kansas (2/13/21)

**K-State player had 10+ rebounds**  
16 by Ayoka Lee vs. Kansas (2/13/21)

**Opponent had 20+ rebounds**  
20, by Teviani Scott, Sacramento State (3/3/94)

**Opponent had 15+ rebounds**  
17, Natasha Mack, Oklahoma State (2/17/21)

^ - tied school record; \* - school record

~ - Bramlage Coliseum record

**SCORING (TEAM)**

**K-State scored 100+ points**  
109-69, vs. Oral Roberts (11/18/19)

**K-State scored 90+ points**  
92-74, vs. Oklahoma (1/25/20)

**K-State scored fewer than 50 points**  
59-48 (L), at Texas (2/21/21)

**K-State scored fewer than 40 points**  
60-30 (L), at West Virginia (1/26/19)

**K-State scored fewer than 40 points & won**  
37-33 (W) vs. Missouri (2/10/10)

**K-State shot over 60% from the field**  
.649 vs. UIW (12/3/19)

**K-State shot under 35% from the field**  
.342, at Texas (2/21/21)

**K-State won by 20+ points**  
83-63, vs. Kansas (3/8/20)

**K-State won by 30+ points**  
85-41, vs. UIW (12/3/19)

**K-State won by 40+ points**  
85-41, vs. UIW (12/3/19)

**K-State made 40+ FGs**  
41 vs. Illinois State (11/26/04)

**K-State attempted 80+ FGs**  
83 at Oklahoma (2/16/20)

**K-State made 15+ 3-point FGs**  
15, at (1/1) Baylor (3/4/13)

**K-State made 12+ 3-point FGs**  
14, at Oklahoma (2/10/19)

**K-State attempted 30+ 3-point FGs**  
30, vs. Kansas City (12/14/20)

**K-State made 20+ FTs**  
20, vs. Omaha (12/12/20)

**K-State made 30+ FTs**  
32, vs. Colorado (12/6/79)

**K-State attempted 35+ FTs**  
37, vs. TCU (2/11/15)

**K-State attempted 40+ FTs**  
41, vs. Colorado (1/13/90)

**K-State attempted 45+ FTs**  
48, vs. Iowa State (1/25/89)

**Opponent scored 100+ points**  
105-70, (16) Ohio State (12/19/94)

**Opponent scored 90+ points**  
91-69, (rv/rv) Iowa State (12/18/20)

**Opponent scored fewer than 50 points**  
47-33, Central Arkansas (12/5/20)

**Opponent scored fewer than 40 points**  
47-33, Central Arkansas (12/5/20)

**Opponent scored fewer than 15 points in a half**  
12 (1st half), Central Arkansas (12/5/20)

**Opponent shot under 35% from the field**  
.320, Kansas (2/13/21)

**Opponent won by 20+ points**  
91-69, Iowa State (12/18/20)

**Opponent won by 30+ points**  
89-51, Oregon (12/21/19)

**Opponent made 10+ 3-point FGs**  
13, Kansas (2/13/21)

**Opponent made 20+ FTs**  
25, Kansas (1/23/21)

**Opponent made 30+ FTs**  
35, UTEP (11/16/13)

**REBOUNDING (TEAM)**

**K-State had 60+ rebounds**  
64, at TCU (2/1/20)

**K-State had 50+ rebounds**  
57, vs. Kansas City (12/14/20)

**K-State had 20+ offensive rebounds**  
23, vs. Kansas City (12/14/20)

**K-State had 30+ defensive rebounds**  
33, vs. Kansas (2/13/21)

**K-State had 40+ defensive rebounds**  
43, vs. UIU (11/11/19)

**Opponent had 50+ rebounds**  
52, Oklahoma State (1/25/21)

**OTHER STATISTICS (TEAM)**

**K-State had 20+ assists**  
22, vs. Kansas (2/13/21)

**K-State had 30+ assists**  
30, vs. UIW (12/3/19)

**K-State had 35+ assists**  
37, vs. Arkansas-Pine Bluff (12/2/02)

**K-State had 20+ steals**  
24, vs. Abilene Christian (12/22/14)

**K-State had 25+ steals**  
25--, vs. Baylor (1/12/00)

**K-State had 10+ blocks**  
11, vs. Kansas (2/13/21)

**K-State had 20+ turnovers**  
21, at Texas (2/21/21)

**K-State had 30+ turnovers**  
34, vs. (20/22) Texas (12/21/20)

**Opponent had 20+ assists**  
22, TCU (2/10/21)

**Opponent had 20+ steals**  
21--, Texas (1/19/20)

**Opponent had 15+ steals**  
15, South Dakota State (12/10/20)

**Opponent had 10+ blocks**  
11, vs. George Washington (3/18/16)

**OTHER STATISTICS (PLAYER)**

**K-State player had 10+ assists**  
13 ^ by Kayla Goth vs. West Virginia (3/9/19)

**K-State player had 6+ assists**  
6, by Cymone Goodrich vs. Kansas (2/13/21)

**K-State player had 10+ steals**  
10 by Jenny Coalson vs. Missouri (2/15/98)

**K-State player had 6+ steals**  
6 by Angela Harris vs. Iowa State (2/26/20)

**K-State player had 5+ blocks**  
7 by Ayoka Lee vs. Kansas (2/13/21)

**3+ K-State players registered a double-double**  
Kayla Goth (20 pts, 10 assts)

Peyton Williams (18 pts, 12 rebs)

Kali Jones (10 pts, 10 rebs), vs. Lamar (12/5/18)

**K-State player registered a triple-double**  
16 pts, 11 rebs, 12 assts

by Shalee Lehning, at Colorado (3/7/09)

**Opponent player had 10+ assists**  
10, by DiDi Richards, Baylor (2/7/21)

**Opponent player had 10+ steals**  
14, by Heidi Caruso, Lafayette (12/5/92)

**Opponent player had 5+ blocks**  
6, by Natasha Mack, Oklahoma State (1/25/21)

**Opponent player registered a triple-double**  
21 pts, 10 rebs, 11 assts

by Sabrina Ionescu, Oregon (12/21/19)

**OVERTIME**

**Won in overtime**  
87-85 (ot), at Oklahoma (2/16/20)

**Lost in overtime**  
83-75 (ot), at Texas Tech (2/3/21)

**Won in double overtime**  
93-90 at Missouri (2/22/04)

**Lost in double overtime**  
86-75, at Hampton (12/21/13)

**Played 3 overtimes**  
79-89, at Wyoming (WNIT Semifinals, 3/28/07)

**MISCELLANEOUS (TEAM)**

**K-State had a 5+ game winning streak**  
6, Feb. 17, 2019 to March 10, 2019

**K-State had a 10+ game winning streak**  
14, Nov. 14, 2008 to Jan. 14, 2009

**K-State had a 15+ game winning streak**  
17, Jan. 14, 1982 to March 20, 1982

**NATIONAL RANKINGS**

**K-State defeated an AP ranked opponent**  
62-53, vs. (22) South Dakota State (12/10/20)

**K-State defeated a top-5 ranked opponent**  
71-67 (ot), vs. (5) Texas A&M (3/2/11)

**K-State was ranked among the AP top-25**  
No. 24 on March 13, 2017

**K-State was ranked among the Coaches top-25**  
No. 22 on Jan. 16, 2012



## 2020-21 MISCELLANEOUS STATS

|                          | K-State | Opponents |
|--------------------------|---------|-----------|
| 3-second violations      | 6       | 2         |
| 5-second violations      | 1       | 1         |
| 10-second violations     | 1       | -         |
| Lane violations          | 1       | -         |
| Shot clock violations    | 18      | 9         |
| 4-point plays            | -       | -         |
| Technical fouls (player) | -       | -         |
| Technical fouls (bench)  | 3       | -         |
| Flagrant foul            | -       | -         |
| Points in the Paint      | 548     | 496       |
| Points off Turnovers     | 206     | 378       |
| Second Chance Points     | 171     | 201       |
| Fast Break Points        | 125     | 129       |
| Bench Points             | 220     | 277       |

## FTS IN LAST

| 5 MINUTES & OT   | 17-18 | 18-19 | 19-20 | 20-21 | CAREER |
|------------------|-------|-------|-------|-------|--------|
| Christianna Carr | --    | 16-28 | 13-17 | 6-11  | 35-56  |
| Rachel Ranke     | 11-16 | 7-9   | 2-3   | 2-4   | 22-32  |
| Ayoka Lee        | --    | --    | 17-24 | 6-6   | 23-30  |
| Laura Macke      | --    | 2-6   | 3-3   | 2-10  | 7-17   |
| Cymone Goodrich  | 1-2   | 0-0   | 2-4   | 5-8   | 8-14   |
| Sydney Goodson   | --    | --    | --    | 10-12 | 10-12  |
| Emilee Ebert     | --    | --    | 0-0   | 9-12  | 9-12   |
| Ashley Ray       | 3-8   | 0-2   | 0-2   | --    | 3-12   |
| Savannah Simmons | --    | 1-2   | 4-6   | --    | 5-8    |
| Jada Moore       | --    | --    | --    | 0-2   | 0-2    |
| Makayla Pippin   | --    | --    | --    | 1-2   | 1-2    |
| Emma Chapman     | --    | --    | 1-2   | --    | 1-2    |

| CHARGES DRAWN    | 17-18 | 18-19 | 19-20 | 20-21 | CAREER |
|------------------|-------|-------|-------|-------|--------|
| Ayoka Lee        | --    | --    | 1     | 4     | 5      |
| Rachel Ranke     | 0     | 1     | 1     | 2     | 4      |
| Emilee Ebert     | --    | --    | 1     | 2     | 3      |
| Christianna Carr | --    | 1     | 0     | 1     | 2      |
| Laura Macke      | --    | 0     | 0     | 2     | 2      |
| Savannah Simmons | --    | 0     | 1     | 1     | 2      |
| Ashley Ray       | 0     | 1     | 0     | --    | 1      |

## DOUBLE-FIGURE

| SCORING          | 17-18 | 18-19 | 19-20 | 20-21 | CAREER |
|------------------|-------|-------|-------|-------|--------|
| Rachel Ranke     | 21    | 18    | 5     | 8     | 52     |
| Ayoka Lee        | --    | --    | 27    | 13    | 40     |
| Christianna Carr | --    | 13    | 13    | 14    | 40     |
| Sydney Goodson   | --    | 18    | 8     | 2     | 28     |
| Cymone Goodrich  | 3     | 0     | 1     | --    | 4      |
| Emilee Ebert     | --    | --    | 0     | 3     | 3      |
| Laura Macke      | --    | --    | 1     | --    | 1      |
| Savannah Simmons | --    | --    | 1     | --    | 1      |

## DOUBLE-FIGURE

| REBOUNDING        | 17-18 | 18-19 | 19-20 | 20-21 | CAREER |
|-------------------|-------|-------|-------|-------|--------|
| Ayoka Lee         | --    | --    | 21    | 6     | 27     |
| Taylor Lauterbach | 0     | 0     | 0     | 2     | 2      |
| Rachel Ranke      | 0     | 1     | 0     | --    | 1      |
| Christianna Carr  | --    | 0     | 0     | 1     | 1      |

## DOUBLE-FIGURE

| ASSISTS | 17-18 | 18-19 | 19-20 | 20-21 | CAREER |
|---------|-------|-------|-------|-------|--------|
| -       | --    | --    | --    | --    | --     |

| DOUBLE-DOUBLES   | 17-18 | 18-19 | 19-20 | 20-21 | CAREER |
|------------------|-------|-------|-------|-------|--------|
| Ayoka Lee        | --    | --    | 19    | 6     | 25     |
| Rachel Ranke     | 1     | 0     | 0     | --    | 1      |
| Christianna Carr | --    | 0     | 0     | 1     | 1      |

## CONSECUTIVE

| GAME SCORING      | 17-18 | 18-19 | 19-20 | 20-21 | CAREER |
|-------------------|-------|-------|-------|-------|--------|
| Christianna Carr  | --    | 33*   | 29*   | 17*   | 79*    |
| Ayoka Lee         | --    | --    | 29*   | 18*   | 47*    |
| Rachel Ranke      | 18    | 21    | 7     | 19*   | 21     |
| Sydney Goodson    | --    | --    | 9     | 17    | 26     |
| Emilee Ebert      | --    | --    | 5     | 10    | 15     |
| Savannah Simmons  | --    | 1     | 8     | 1     | 8      |
| Taylor Lauterbach | --    | --    | --    | 7     | 7      |
| Jada Moore        | --    | --    | --    | 8     | 8      |
| Laura Macke       | --    | 5     | 5     | 5     | 5      |
| Ashley Ray        | 4     | 4     | 1     | 1     | 4      |
| Cymone Goodrich   | 4     | 1     | 4     | 4     | 4      |
| Emma Chapman      | --    | --    | 3     | --    | 3      |
| Makayla Pippin    | --    | --    | --    | 1     | 1      |

\* - current

| GAMES STARTED    | 17-18 | 18-19 | 19-20 | 20-21 | CAREER |
|------------------|-------|-------|-------|-------|--------|
| Rachel Ranke     | 27    | 33    | 8     | 13    | 81     |
| Christianna Carr | --    | 31    | 29    | 17    | 77     |
| Sydney Goodson   | --    | 26 ^  | 21 ^  | 15    | 62     |
| Ayoka Lee        | --    | --    | 29    | 18    | 47     |
| Emilee Ebert     | --    | --    | 0     | 20    | 20     |
| Laura Macke      | --    | 0     | 1     | 10    | 11     |
| Ashley Ray       | 3     | 4     | 0     | 2     | 9      |
| Cymone Goodrich  | 3     | 0     | 1     | 4     | 8      |
| Savannah Simmons | --    | 0     | 2     | --    | 2      |
| Jada Moore       | --    | --    | --    | 1     | 1      |

## GAMES LEADING K-STATE IN...

| SCORING           | 17-18 | 18-19 | 19-20 | 20-21 | CAREER |
|-------------------|-------|-------|-------|-------|--------|
| Ayoka Lee         | --    | --    | 9     | 13    | 22     |
| Christianna Carr  | --    | 3     | 5     | 6     | 14     |
| Rachel Ranke      | --    | 5     | 3     | 1     | 9      |
| Taylor Lauterbach | --    | --    | --    | 1     | 1      |

| REBOUNDING        | 17-18 | 18-19 | 19-20 | 20-21 | CAREER |
|-------------------|-------|-------|-------|-------|--------|
| Ayoka Lee         | --    | --    | 15    | 11    | 26     |
| Rachel Ranke      | 4     | 1     | 0     | 5     | 10     |
| Christianna Carr  | --    | 0     | 2     | 3     | 5      |
| Taylor Lauterbach | --    | --    | --    | 3     | 3      |
| Emily Ebert       | --    | --    | 0     | 2     | 2      |
| Sydney Goodson    | --    | --    | --    | 1     | 1      |
| Cymone Goodrich   | --    | --    | --    | 1     | 1      |

| ASSISTS           | 17-18 | 18-19 | 19-20 | 20-21 | CAREER |
|-------------------|-------|-------|-------|-------|--------|
| Rachel Ranke      | --    | 1     | 3     | 6     | 10     |
| Emilee Ebert      | --    | --    | --    | 8     | 8      |
| Sydney Goodson    | --    | --    | --    | 7     | 7      |
| Christianna Carr  | --    | 1     | 1     | 2     | 4      |
| Cymone Goodrich   | 0     | 0     | 0     | 4     | 4      |
| Savannah Simmons  | --    | 0     | 2     | --    | 2      |
| Jada Moore        | --    | --    | --    | 2     | 2      |
| Taylor Lauterbach | --    | --    | --    | 1     | 1      |

## LEADS AND DEFICITS

|   |                                 |
|---|---------------------------------|
| Largest Halftime Lead                     | 21, vs. Kansas (2/13/21)        |
| Largest Halftime Lead Blown               | 7, at Kansas (1/23/21)          |
| Largest Halftime Deficit                  | 13, at Oklahoma State (2/17/21) |
| Largest Halftime Deficit Overcome for Win | 2, vs. Kansas City (12/14/20)   |
| Largest Lead                              | 21, vs. Kansas (2/13/21)        |
| Largest Lead Blown                        | 14, at Kansas (1/23/21)         |
| Largest Deficit                           | 25, at Iowa State (12/18/20)    |
| Largest Deficit Overcome for Win          | 5, vs. Southern (11/29/20)      |

^ - Texas Tech

## HOW MANY TIMES A K-STATE PLAYER...

## Scored 30 or more Points

Ayoka Lee (2)

Top efforts of each player in this category:

|                                       |    |
|---------------------------------------|----|
| Ayoka Lee, vs. Oklahoma (1/31/21)     | 37 |
| Ayoka Lee, vs. Kansas City (12/14/20) | 31 |

## Scored 20 or more Points

Ayoka Lee (6), Christianna Carr (2)

Top efforts of each player in this category:

|                                 |    |
|---------------------------------|----|
| Ayoka Lee, vs. Kansas (2/13/21) | 28 |
| Christianna Carr, twice         | 24 |

## Scored 15 or more Points

Ayoka Lee (5), Christianna Carr (5), Rachel Ranke (1), Emilee Ebert (1)

Top efforts of each player in this category:

|  |    |
|--|----|
| Ayoka Lee, twice                       | 19 |
| Christianna Carr, at Oklahoma (2/3/21) | 18 |
| Rachel Ranke, vs. Kansas (2/13/21)     | 17 |
| Emilee Ebert, vs. Kansas (2/13/21)     | 15 |

## Grabbed 15 or more Rebounds

Ayoka Lee (2), Taylor Lauterbach (1)

Top efforts of each player in this category:

|  |    |
|--|----|
| Ayoka Lee, vs. Oklahoma (1/31/21)            | 18 |
| Taylor Lauterbach, vs. Idaho State (12/8/20) | 16 |

## Grabbed 10 or more Rebounds

Ayoka Lee (4), Taylor Lauterbach (1), Christianna Carr (1)

Top efforts of each player in this category:

|  |    |
|--|----|
| Ayoka Lee, vs. Kansas City (12/14/20)            | 14 |
| Taylor Lauterbach, at Central Arkansas (12/5/20) | 12 |
| Christianna Carr, vs. Omaha (12/12/20)           | 10 |

## Dished out 10 or more Assists

Top efforts of each player in this category:

## Recorded 5 or more Steals

Top efforts of each player in this category:

## Blocked 3 or more Shots

Ayoka Lee (4), Emilee Ebert (2), Taylor Lauterbach (1)

Top efforts of each player in this category:

|  |   |
|--|---|
| Ayoka Lee, vs. Kansas (2/13/21)                  | 7 |
| Taylor Lauterbach, at Central Arkansas (12/5/20) | 6 |
| Emilee Ebert, vs. Southern (11/29/20)            | 4 |

## HOW K-STATE SCORED FIRST POINTS

|            | Times.....Record |
|------------|------------------|
| Jump Shot  | 6.....1-5        |
| 3-Pointer  | 3.....1-2        |
| Layup      | 8.....2-6        |
| Free Throw | 3.....2-1        |

## K-STATE MARGIN OF VICTORY/DEFEAT

| Points          | 1 | 2 | 3 | 4 | 5 | 6 | 7 | 8 | 9 | 10 | 11 | 12 | 13 | 14 | 15 | 16 | 17 | 18 | 19 | 20+ |
|-----------------|---|---|---|---|---|---|---|---|---|----|----|----|----|----|----|----|----|----|----|-----|
| K-State Victory |   |   |   |   |   |   | 1 |   | 1 |    | 1  |    |    | 1  | 1  |    | 1  |    |    |     |
| K-State Defeat  |   | 2 |   |   |   |   | 1 | 1 | 1 | 1  | 3  | 1  | 1  | 1  | 1  |    |    |    |    | 1   |

## QUARTER HIGHS | 2020-21 INDIVIDUAL &amp; TEAM HIGHS

|  |  |   |  |   |   |
|--|--|---|--|---|---|
| <b>Most First Quarter Points</b><br>K-State 23, vs. Kansas (2/13/21)<br>Opp. 20, twice             | <b>Most Second Quarter Points</b><br>K-State 24, at Iowa State (12/18/20)<br>Opp. 24, Oklahoma (1/31/21) | <b>Most First Half Points</b><br>K-State 40, at Iowa State (12/18/20)<br>Opp. 44, Oklahoma (1/31/21)      | <b>Most Third Quarter Points</b><br>K-State 25, vs. Kansas City (12/14/20)<br>Opp. 29, Idaho St. (12/8/20) | <b>Most Fourth Quarter Points</b><br>K-State 24, vs. Omaha (12/12/20)<br>Opp. 28, Iowa State (12/18/20)   | <b>Most Second Half Points</b><br>K-State 42, Oklahoma (1/31/21)<br>Opp. 54, Iowa State (12/18/20)        |
| <b>Fewest First Quarter Points</b><br>K-State 7, at WWU (1/20/21)<br>Opp. 5, C. Arkansas (12/5/20) | <b>Fewest Second Quarter Points</b><br>K-State 7, twice<br>Opp. 7, C. Arkansas (12/5/20)                 | <b>Fewest First Half Points</b><br>K-State 18, at C. Arkansas (12/5/20)<br>Opp. 12, C. Arkansas (12/5/20) | <b>Fewest Third Quarter Points</b><br>K-State 8, vs. Idaho St. (12/8/20)<br>Opp. 9, Kansas City (12/14/20) | <b>Fewest Fourth Quarter Points</b><br>K-State 8, vs. Kentucky (12/3/20)<br>Opp. 4, C. Arkansas (12/5/20) | <b>Fewest Second Half Points</b><br>K-State 22, vs. Kentucky (12/3/20)<br>Opp. 18, Kansas City (12/14/20) |

## 2020-21 INDIVIDUAL SEASON-HIGHS

| KANSAS STATE   | CATEGORY                          | OPPONENT  |
|--|-----------------------------------|---|
| 37, Ayoka Lee, vs. Oklahoma (1/31/21)                  | Points                            | 28, Vivian Gray, Texas Tech (2/3/21)              |
| 15, Ayoka Lee, vs. Oklahoma (1/31/21)                  | Field Goals Made                  | 10, four tied                                     |
| 23, Christianna Carr, vs. Oklahoma (1/31/21)           | Field Goals Attempted             | 22, Genovea Johnson, Southern (11/29/20)          |
| .750 (12-16), Ayoka Lee, vs. Kansas City (12/14/20)    | FG Pct. (min. 5 made)             | .750, Khadija Faye, Texas Tech (2/3/21)           |
| 5, Christianna Carr, twice                             | 3-Pt. FG Made                     | 8, Mia Vuksic, Kansas (2/13/21)                   |
| 11, Christianna Carr, vs. Oklahoma (1/31/21)           | 3-Pt. FG Att.                     | 14, Mia Vuksic, Kansas (2/13/21)                  |
| .600 (3-5), Rachel Ranke, vs. Oklahoma State (1/25/21) | 3-Pt. FG Pct. (min. 5 attempts)   | .833 (5-6), Kristin Scott, Iowa State (12/18/20)  |
| 10, Ayoka Lee, at Kansas (1/23/21)                     | Free Throws Made                  | 11, three tied                                    |
| 12, Ayoka Lee, vs. Omaha (12/12/20)                    | Free Throws Attempted             | 17, Vivian Gray, Texas Tech (2/3/21)              |
| 1.000 (10-10), Ayoka Lee, at Kansas (1/23/21)          | Free Throw Pct. (min. 5 attempts) | 1.000 (10-10), Zakiyah Franklin, Kansas (1/23/21) |
| 1.000 (5-5), Ayoka Lee, vs. Iowa State (1/28/21)       |                                   | 1.000 (6-6), Taylor Robertson, Oklahoma (1/31/21) |
| 9, Ayoka Lee, vs. Kansas City (12/14/20)               | Offensive Rebounds                | 9, Nastasha Mack, Oklahoma State (1/25/21)        |
| 12, Ayoka Lee, vs. Oklahoma (1/31/21)                  | Defensive Rebounds                | 13, Natasha Mack, Oklahoma State (2/17/21)        |
| 18, Ayoka Lee, vs. Oklahoma (1/31/21)                  | Rebounds                          | 19, Nastasha Mack, Oklahoma State (1/25/21)       |
| 8, Sydney Goodson, twice                               | Assists                           | 10, Vivian Gray, Texas Tech (2/3/21)              |
| 8, Cymone Goodrich, at West Virginia (1/20/21)         |                                   | 10, DiDi Richards, Baylor (2/7/21)                |
| 10, Cymone Goodrich, at West Virginia (1/20/21)        | Turnovers                         | 6, Ja'Mee Asberry, Oklahoma State (1/25/21)       |
| 7, Ayoka Lee, vs. Kansas (2/13/21)                     | Blocked Shots                     | 6, Natasha Mack, Oklahoma State (1/25/21)         |
| 4, Sydney Goodson, twice                               | Steals                            | 5, five tied                                      |
| 4, Rachel Ranke, twice                                 |                                   |   |
| 42:26, Christianna Carr, at Texas Tech (2/3/21)        | Minutes Played                    | 43:55, Vivian Gray, Texas Tech (2/3/21)           |

## 2020-21 TEAM SUPERLATIVES

| K-STATE HIGH                      | K-STATE LOW                              | CATEGORY                | OPPONENT HIGH                            | OPPONENT LOW                          |
|-----------------------------------|--|-------------------------|--|---------------------------------------|
| 78, vs. Oklahoma (1/31/20)        | 46, at Oklahoma State (2/17/21)          | Points                  | 91, Iowa State (12/18/20)                | 33, Central Arkansas (12/5/20)        |
| 29, vs. Southern (11/29/20)       | 13, at Texas (2/21/21)                   | Field Goals             | 32, Iowa State (12/18/20)                | 10, Central Arkansas (12/5/20)        |
| 29, vs. Kansas (2/13/21)          |  |                         |  |                                       |
| 65, vs. Kansas City (12/14/20)    | 36, vs. Texas (12/21/20)                 | Field Goals Attempted   | 76, Oklahoma State (1/25/21)             | 49, Baylor (2/7/21)                   |
| .500, vs. Oklahoma (1/31/21)      | .300, vs. Idaho State (12/8/20)          | FG Pct.                 | .500, Iowa State (12/18/20)              | .175, Central Arkansas (12/5/20)      |
| 9, three times                    | 1, at Oklahoma State (2/17/21)           | 3-Pt. FG Made           | 14, Iowa State (12/18/20)                | 0, Southern (11/29/20)                |
| 30, vs. Idaho State (12/8/20)     | 10, at Texas (2/21/21)                   | 3-Pt. FG Att.           | 34, Kansas (2/13/21)                     | 7, Southern (11/29/20)                |
| 30, vs. Kansas City (12/14/20)    |  |                         |  |                                       |
| .471, at West Virginia (1/20/21)  | .071, at Oklahoma State (2/17/21)        | 3-Pt. FG Pct.           | .483, Iowa State (12/18/20)              | .000, Southern (11/29/20)             |
| 20, vs. Omaha (12/12/20)          | 4, vs. Southern (11/29/20)               | Free Throws             | 25, Kansas (1/23/21)                     | 5, three times                        |
| 30, vs. Omaha (12/12/20)          | 8, vs. Southern (11/29/20)               | Free Throws Attempted   | 31, West Virginia (1/20/21)              | 7, Kansas (2/13/21)                   |
|                                   | 8, at West Virginia (1/20/21)            |                         |  |                                       |
| 1.000, at West Virginia (1/20/21) | .500, vs. Southern (11/29/20)            | Free Throw Pct.         | .929, Iowa State (12/18/20)              | .357, South Dakota State (12/10/20)   |
| 23, vs. Kansas City (12/14/20)    | 2, vs. Texas (12/21/20)                  | Offensive Rebounds      | 25, Oklahoma State (1/25/21)             | 4, Oklahoma (1/31/21)                 |
| 34, vs. Kansas City (12/14/20)    | 17, vs. Baylor (2/7/21)                  | Defensive Rebounds      | 35, Oklahoma State (2/17/21)             | 11, West Virginia (1/20/21)           |
| 57, vs. Kansas City (12/14/20)    | 26, vs. Baylor (2/7/21)                  | Rebounds                | 52, Oklahoma State (1/25/21)             | 20, West Virginia (1/20/21)           |
| 23, three times                   | 10, at Oklahoma State (2/17/21)          | Fouls                   | 24, Omaha (12/12/20)                     | 7, West Virginia (1/20/21)            |
| 24, vs. Oklahoma (1/31/21)        | 4, at Texas (2/21/21)                    | Assists                 | 22, Texas Tech (2/3/21)                  | 3, Southern (11/29/20)                |
|                                   |  |                         | 22, TCU (2/10/21)                        |                                       |
| 34, vs. Texas (12/21/20)          | 12, Iowa State, twice                    | Turnovers               | 19, Kansas (2/13/21)                     | 5, Iowa State (12/18/20)              |
|                                   |  |                         |  | 5, Oklahoma (1/31/21)                 |
| 11, vs. Kansas (2/13/21)          | 2, at Texas Tech (2/3/21)                | Blocked Shots           | 7, Oklahoma State (1/25/21)              | 0, Southern (11/29/20)                |
| 14, vs. Kansas (2/13/21)          | 3, three times                           | Steals                  | 17, Texas (12/21/20)                     | 4, Iowa State (1/28/21)               |
|                                   |  |                         |  | 4, Texas Tech (2/3/21)                |
| .727 (2Q), at TCU (2/10/21)       | .167 (2Q), at Central Arkansas (12/5/20) | FG Pct. in a Qtr        | .667 (3Q), South Dakota State (12/10/20) | .071 (4Q), Southern (11/29/20)        |
|                                   | .167 (4Q), vs. Oklahoma State (1/25/21)  |                         |  |                                       |
| .565 (1H), at TCU (2/10/21)       | .227 (1H), at Central Arkansas (12/5/20) | FG Pct. in a Half       | .633 (2H), Iowa State (12/18/20)         | .130 (1H), Southern (11/29/20)        |
| .500, five times                  | .000 (2H), at Oklahoma State (2/17/21)   | 3-Pt. FG Pct. in a Half | .688 (2H), Iowa State (12/18/20)         | .000 (1H) & (2H), Southern (11/29/20) |
|                                   |  |                         |  | .000 (1H), Central Arkansas (12/5/20) |
| 1.000, 11 times                   | .250, (2H), vs. Kentucky (12/3/20)       | FT Pct. in a Half       | 1.000, seven times                       | .000 (1H), Southern (11/29/20)        |

\* - school record | ^ - Bramlage Coliseum record

## K-STATE CAREER LISTS

## CAREER POINTS SCORED

|                                      |       |
|--------------------------------------|-------|
| 1. Kendra Wecker (2001-05) .....     | 2,333 |
| 2. Nicole Ohlde (2000-04) .....      | 2,241 |
| 3. Brittany Chambers (2009-13) ..... | 2,156 |
| 4. Ashley Sweat (2006-10) .....      | 1,805 |
| 5. Laurie Koehn (2001-05) .....      | 1,733 |
| 6. Diana Miller (1987-91) .....      | 1,705 |
| 7. Eileen Feeney (1976-80) .....     | 1,670 |
| 8. Nadira Hazim (1987-91) .....      | 1,670 |
| 9. Peyton Williams (2016-20) .....   | 1,553 |
| 10. Breanna Lewis (2013-17) .....    | 1,552 |
| 11. Tammie Romstad (1978-82) .....   | 1,548 |
| 12. Brit Jacobson (1994-98) .....    | 1,519 |
| 13. Shanele Stires (1992-95) .....   | 1,344 |
| 14. Kimberly Dietz (2004-08) .....   | 1,321 |
| 15. Gayla Williams (1977-81) .....   | 1,320 |
| 16. Angie Finkes (1996-00) .....     | 1,314 |
| 17. Marlies Gipson (2005-09) .....   | 1,313 |
| 18. Megan Mahoney (2001-05) .....    | 1,307 |
| 19. Kindred Wesemann (2013-17) ..... | 1,295 |
| 20. Cassandra Jones (1982-86) .....  | 1,271 |
| 21. Kayla Goth (2015-19) .....       | 1,253 |
| 22. Jalana Childs (2008-12) .....    | 1,237 |
| 23. Claire Coggins (2003-07) .....   | 1,236 |
| 24. Janet Reusser (1972-76) .....    | 1,227 |
| 25. Shalee Lehnig (2005-09) .....    | 1,189 |
| 26. Angie Bonner (1981-84) .....     | 1,170 |
| 27. Priscilla Gary (1981-83) .....   | 1,169 |
| 28. Jan Laughlin (1971-75) .....     | 1,165 |
| 29. Marsha Poppe (1973-77) .....     | 1,152 |
| 30. Andria Jones (1993-97) .....     | 1,126 |
| 31. Kim Price (1978-83) .....        | 1,120 |
| 32. Carlisa Thomas (1983-87) .....   | 1,116 |
| 33. Kristin Rethman (1998-02) .....  | 1,099 |
| 34. Nicky Ramage (1996-00) .....     | 1,096 |
| 35. Mary Jo Miller (1988-92) .....   | 1,091 |
| 36. Sue Leiding (1983-87) .....      | 1,071 |
| 37. Kim Woodlee (1997-2001) .....    | 1,058 |
| 38. Laurie Miller (1975-79) .....    | 1,053 |
| 39. LeAnn Wilcox (1976-80) .....     | 1,049 |
| 40. Susie Norton (1972-76) .....     | 1,036 |
| 41. Kristie Bahner (1987-91) .....   | 1,017 |
| 42. Susan Green (1984-87) .....      | 1,001 |

## On the verge:

|                                       |     |
|---------------------------------------|-----|
| Rachel Ranke (2017-present) .....     | 977 |
| Christianna Carr (2018-present) ..... | 847 |
| Ayoka Lee (2018-present) .....        | 794 |

## CAREER ASSISTS

|                                       |      |
|---------------------------------------|------|
| 1. Shalee Lehnig (2005-09) .....      | 800* |
| 2. Megan Mahoney (2001-05) .....      | 589  |
| 3. Mary Jo Miller (1988-92) .....     | 562  |
| 4. Kayla Goth (2015-19) .....         | 540  |
| 5. Mariah White (2009-13) .....       | 455  |
| 6. Shaelyn Martin (2014-18) .....     | 423  |
| 7. Kendra Wecker (2001-05) .....      | 379  |
| 8. Cassandra Jones (1982-86) .....    | 379  |
| 9. Nicole Ohlde (2000-04) .....       | 367  |
| 10. Brittany Chambers (2009-13) ..... | 363  |
| 11. Carlisa Thomas (1983-87) .....    | 347  |
| 12. Kindred Wesemann (2013-17) .....  | 329  |
| 13. Betsy Sloan (1979-83) .....       | 322  |
| 14. Kimberly Dietz (2004-08) .....    | 306  |
| 15. Kristin Rethman (1998-02) .....   | 294  |
| 16. Nadira Hazim (1987-91) .....      | 278  |
| 17. Jenny Coalson (1995-00) .....     | 277  |
| 18. Brit Jacobson (1994-98) .....     | 276  |
| 19. Susan Green (1984-87) .....       | 275  |
| 20. Gayla Williams (1979-81) .....    | 249  |
| 21. Chelsea Domenico (2001-05) .....  | 240  |
| 22. Diana Miller (1987-91) .....      | 236  |
| 23. Kim Woodlee (1997-01) .....       | 233  |
| 24. Peyton Williams (2016-20) .....   | 221  |
| 25. Laurie Koehn (2001-05) .....      | 218  |
| 26. Claire Coggins (2003-07) .....    | 213  |
| 27. Elyse Funk (1987-90) .....        | 211  |
| 28. Marlies Gipson (2005-09) .....    | 207  |
| 29. Missy Decker (1994-97) .....      | 205  |
| 30. Kjersten Larson (1994-97) .....   | 198  |
| 31. Ashia Woods (2011-15) .....       | 195  |
| 32. Kari Kincaid (2006-10) .....      | 189  |

## CAREER REBOUNDS

|                                      |       |
|--------------------------------------|-------|
| 1. Kendra Wecker (2001-05) .....     | 1,087 |
| 2. Nicole Ohlde (2000-04) .....      | 995   |
| 3. Peyton Williams (2016-20) .....   | 967   |
| 4. Carlisa Thomas (1984-87) .....    | 923   |
| 5. Shalee Lehnig (2005-09) .....     | 914   |
| 6. Breanna Lewis (2013-17) .....     | 865   |
| 7. Brittany Chambers (2009-13) ..... | 862   |
| 8. Marlies Gipson (2005-09) .....    | 811   |
| 9. Megan Mahoney (2001-05) .....     | 804   |
| 10. Eileen Feeney (1976-80) .....    | 783   |
| 11. Shaelyn Martin (2014-18) .....   | 782   |
| 12. Tammie Romstad (1978-82) .....   | 779   |
| 13. Diana Miller (1987-91) .....     | 747   |
| 14. Laurie Miller (1975-79) .....    | 726   |
| 15. Shanele Stires (1992-95) .....   | 701   |
| 16. Kristie Bahner (1987-91) .....   | 698   |
| 17. Angie Finkes (1997-00) .....     | 627   |
| 18. Ashley Sweat (2006-10) .....     | 604   |
| 19. Kim Price (1978-83) .....        | 585   |
| 20. Leah Honeycutt (1989-93) .....   | 580   |
| 21. Marsha Poppe (1973-77) .....     | 579   |
| 22. Nicky Ramage (1997-00) .....     | 561   |
| 23. Nadira Hazim (1988-91) .....     | 554   |
| 24. Angie Bonner (1982-84) .....     | 540   |
| 25. Brit Jacobson (1995-98) .....    | 539   |
| Branshea Brown (2008-12) .....       | 539   |
| 27. Beth Boggs (1976-79) .....       | 530   |
| 28. Andria Jones (1994-97) .....     | 515   |
| 29. Margo Jones (1975-78) .....      | 513   |
| 30. Mariah White (2009-13) .....     | 510   |

## On the verge:

|                                |     |
|--------------------------------|-----|
| Ayoka Lee (2018-present) ..... | 480 |
|--------------------------------|-----|

## CAREER BLOCKS

|                                    |     |
|------------------------------------|-----|
| 1. Breanna Lewis (2013-17) .....   | 282 |
| 2. Marlies Gipson (2005-09) .....  | 257 |
| 3. Nicole Ohlde (2000-04) .....    | 204 |
| 4. Shana Wheeler (2004-08) .....   | 146 |
| 5. Ayoka Lee (2018-present) .....  | 125 |
| 6. Peyton Williams (2016-20) ..... | 119 |
| 7. Brie Madden (2001-05) .....     | 104 |
| 8. Olga Firsova (1998-00) .....    | 100 |
| 9. Jessica Sheble (2013-17) .....  | 77  |
| 10. Branshea Brown (2008-12) ..... | 76  |

## CAREER FG PCT. (MIN. 350 ATTEMPTS)

|                                   |                  |
|-----------------------------------|------------------|
| 1. Tina Dixon (1982-84) .....     | .607 (242-399)   |
| 2. Angie Bonner (1981-84) .....   | .593 (422-712)   |
| 3. Ayoka Lee (2018-present) ..... | .579 (312-539)   |
| 4. Priscilla Gary (1981-83) ..... | .558 (497-890)   |
| 5. Nicole Ohlde (2000-04) .....   | .557 (882-1,584) |
| 6. Jennifer Jones (1982-85) ..... | .551 (411-746)   |
| 7. Nicky Ramage (1996-00) .....   | .540 (422-781)   |
| 8. Tammie Romstad (1978-82) ..... | .529 (655-1,237) |
| 9. Kristie Bahner (1987-91) ..... | .524 (369-704)   |
| 10. Breanna Lewis (2013-17) ..... | .524 (666-1,271) |
| 11. Shalee Lehnig (2005-09) ..... | .514 (426-828)   |

## CAREER 3-PT FGS MADE

|                                       |      |
|---------------------------------------|------|
| 1. Laurie Koehn (2001-05) .....       | 392* |
| 2. Brittany Chambers (2009-13) .....  | 350  |
| 3. Kim Woodlee (1997-01) .....        | 285  |
| 4. Kristin Rethman (1998-02) .....    | 266  |
| 5. Kindred Wesemann (2013-17) .....   | 264  |
| 6. Kimberly Dietz (2004-08) .....     | 230  |
| 7. Rachel Ranke (2017-present) .....  | 212  |
| 8. Claire Coggins (2003-07) .....     | 185  |
| 9. Missy Decker (1993-97) .....       | 176  |
| 10. Bri Craig (2012-16) .....         | 161  |
| 11. Kendra Wecker (2001-05) .....     | 153  |
| Christianna Carr (2018-present) ..... | 153  |

\* - ranks tied for 9th in NCAA Division I history

## CAREER 3-PT FGS ATTEMPTED

|   |     |
|---|-----|
| 1. Brittany Chambers (2009-13) .....      | 974 |
| 2. Laurie Koehn (2001-05) .....           | 942 |
| 3. Kindred Wesemann (2013-17) .....       | 764 |
| 4. Kim Woodlee (1997-01) .....            | 682 |
| 5. Kimberly Dietz (2004-08) .....         | 679 |
| 6. Rachel Ranke (2017-present) .....      | 661 |
| 7. Kristin Rethman (1998-02) .....        | 609 |
| 8. Bri Craig (2012-16) .....              | 567 |
| 9. Claire Coggins (2003-07) .....         | 534 |
| 10. Christianna Carr (2018-present) ..... | 499 |
| 11. Missy Decker (1993-97) .....          | 461 |
| 12. Kari Kincaid (2006-10) .....          | 444 |

## K-STATE PROGRAM INFORMATION

|                                      |                            |
|--------------------------------------|----------------------------|
| Seasons .....                        | 53rd (First Year: 1968-69) |
| Total Games .....                    | 1,597 (975-622, 611)       |
| Big 12 Games .....                   | 415 (203-212, 489)         |
| Big 12 Championships .....           | 2 (2003-04 and 2007-08)    |
| NCAA Tournament Appearances .....    | 16 (Last in 2019)          |
| NCAA Tournament Games (Record) ..... | 29 (13-16, 448)            |
| WNIT Tournament Appearances .....    | 6 (Last in 2018)           |
| WNIT Tournament Games (Record) ..... | 21 (16-5, 762)             |
| 20-Win Seasons .....                 | 25 (Last: 2018-19)         |
| Overtime Games .....                 | 56 (28-28, 500)            |
| Double Overtime Games .....          | 6 (3-3, 500)               |
| Triple Overtime Games .....          | 1 (0-1, 000)               |
| 100-Point Games .....                | 24 (24-0, 1,000)           |
| Bramlage Coliseum Games .....        | 495 (349-146, 705)         |

## Wins

|                         |                                    |
|-------------------------|------------------------------------|
| First Win .....         | 38-25 vs. Bethel (1968)            |
| 100th Win .....         | 80-37 vs. Kansas (1/24/75)         |
| 200th Win .....         | 64-62 at Missouri (2/6/79)         |
| 300th Win .....         | 78-68 at Kansas (2/23/83)          |
| 400th Win .....         | 73-54 at Missouri State (12/19/89) |
| 500th Win .....         | 80-67* vs. Oklahoma (1/21/96)      |
| 600th Win .....         | 82-68 vs. Arkansas (3/17/02)       |
| 700th Win + .....       | 77-63 vs. Nebraska (3/24/06)       |
| 800th Win % .....       | 69-64 at Nebraska (2/19/11)        |
| 900th Win ! .....       | 62-49 vs. UT-Arlington (12/7/16)   |
| 1st Big Eight Win ..... | 62-53 vs. Nebraska (1/16/76)       |
| 1st Big 12 Win .....    | 68-67 vs. Texas (1/11/97)          |
| 50th Big 12 Win .....   | 88-49 at Kansas (1/8/03)           |
| 100th Big 12 Win .....  | 45-42 at Iowa State (2/13/08)      |
| 150th Big 12 Win .....  | 52-51 vs. Oklahoma State (1/28/15) |
| 200th Big 12 Win .....  | 60-51 vs. Iowa State (2/26/20)     |

\* - win later forfeited by institution; + - 2006 Postseason WNIT quarterfinals; % - 13th women's team in NCAA Division I history to reach 800 wins; ! - 20th women's team in NCAA Division I history to reach 900 wins

## Games

|                          |   |
|--------------------------|---|
| First Game .....         | 38-25 W, vs. Bethel (1968)                |
| 100th Game .....         | 52-56 L, vs. Southern Conn. St. (3/22/73) |
| 200th Game .....         | 59-74 L, vs. William Penn (3/6/76)        |
| 300th Game .....         | 92-104 L, vs. Valdosta State (3/17/79)    |
| 400th Game .....         | 76-67 W, vs. Old Dominion (3/18/82)       |
| 500th Game .....         | 69-65 W at Northern Illinois (12/7/86)    |
| 600th Game .....         | 84-83 W, at Oklahoma (2/1/89)             |
| 700th Game .....         | 75-55 W, vs. Missouri Western (12/19/93)  |
| 800th Game .....         | 47-58 L, vs. Iowa State (2/11/96)         |
| 900th Game .....         | 80-32 W, vs. Alabama State (12/3/00)      |
| 1,000th Game .....       | 84-40 W, vs. Western Illinois (1/3/03)    |
| 1,250th Game .....       | 67-44 W, vs. Grambling State (11/12/10)   |
| 1,500th Game .....       | 75-50 L, at Baylor (1/20/18)              |
| 1st Big Eight Game ..... | 62-53 W vs. Nebraska (1/16/76)            |
| 1st Big 12 Game .....    | 54-70 L at Kansas (1/4/97)                |
| 100th Big 12 Game .....  | 88-54 W at Nebraska (1/19/03)             |
| 200th Big 12 Game .....  | 58-54 W vs. Missouri (2/4/09)             |
| 300th Big 12 Game .....  | 63-51, L at West Virginia (1/21/15)       |



# **GAME 1** Southern Kansas State November 29, 2020 | Manhattan, Kan.

| No.    | N A M E          | FG    | 3FG   | FT   | RB    | PF  | TP | A  | MIN |
|--------|------------------|-------|-------|------|-------|-----|----|----|-----|
| 22     | Tanequa Moore    | f     | 0-1   | 0-0  | 0-0   | 0-0 | 0  | 0  | 25  |
| 44     | Raven White      | c     | 2-4   | 0-0  | 2-4   | 3-0 | 3  | 6  | 30  |
| 4      | Chloe Fleming    | g     | 3-8   | 0-0  | 0-4   | 0-3 | 1  | 6  | 18  |
| 20     | Amari McWain     | g     | 1-10  | 0-2  | 1-2   | 3-6 | 1  | 3  | 30  |
| 25     | Genoveva Johnson | g     | 10-22 | 0-2  | 1-2   | 1-4 | 1  | 21 | 24  |
| 1      | Cabria Lee       | f     | 1-5   | 0-2  | 0-0   | 0-2 | 0  | 2  | 16  |
| 5      | Nakia Kinney     | g     | 0-3   | 0-0  | 0-0   | 0-1 | 1  | 0  | 16  |
| 11     | Zaria Harleaux   | g     | 1-2   | 0-0  | 1-2   | 0-2 | 0  | 3  | 16  |
| 12     | Tyneisha Metcalf | g     | 3-5   | 0-1  | 4-6   | 0-1 | 1  | 10 | 1   |
| TEAM   |                  |       |       | 5-27 |       |     |    |    |     |
| Totals |                  | 21-60 | 0-7   | 9-20 | 12-22 | 34  | 9  | 51 | 3   |

| 1st Q                             | 2nd Q | 3rd Q | 4th Q | Game |
|-----------------------------------|-------|-------|-------|------|
| Field Goals                       | .438  | .467  | .400  | .071 |
| Three-Point FG                    | .000  | .000  | .000  | .000 |
| Free Throws                       | .000  | .000  | .250  | .571 |
| Deadball Rebounds                 |       |       |       | .450 |
| Blocks: 0; Steals: 9 (Fleming, 2) |       |       |       | 6    |

| No.    | N A M E           | FG    | 3FG  | FT    | RB    | PF  | TP | A  | MIN |
|--------|-------------------|-------|------|-------|-------|-----|----|----|-----|
| 13     | Laura Macke       | f     | 4-5  | 0-1   | 0-0   | 1-3 | 2  | 8  | 2   |
| 50     | Ayoka Lee         | c     | 8-15 | 0-0   | 1-2   | 5-4 | 1  | 17 | 1   |
| 4      | Sydney Goodson    | g     | 2-6  | 1-5   | 0-0   | 0-5 | 1  | 5  | 4   |
| 24     | Emilee Ebert      | g     | 2-5  | 0-2   | 0-0   | 0-4 | 4  | 6  | 25  |
| 43     | Christianna Carr  | g     | 5-11 | 3-7   | 2-2   | 1-3 | 4  | 0  | 15  |
| 2      | Cymone Goodrich   | g     | 0-1  | 0-0   | 0-0   | 0-0 | 0  | 0  | 10  |
| 3      | Makayla Pippin    | g     | 0-2  | 0-2   | 0-0   | 1-1 | 2  | 0  | 1   |
| 10     | Jada Thorpe       | g     | 0-0  | 0-0   | 0-0   | 0-0 | 0  | 0  | 1   |
| 12     | Rachel Ranke      | g     | 3-10 | 0-6   | 1-2   | 0-1 | 1  | 7  | 2   |
| 23     | Jada Moore        | g     | 3-5  | 0-0   | 0-0   | 1-2 | 2  | 6  | 2   |
| 33     | Ashley Ray        | g     | 0-0  | 0-0   | 0-0   | 0-0 | 0  | 0  | 1   |
| 41     | Taylor Lauterbach | g     | 2-3  | 0-1   | 0-2   | 1-2 | 2  | 4  | 0   |
| TEAM   |                   |       |      | 4-5-9 |       |     |    |    |     |
| Totals |                   | 29-63 | 4-24 | 4-8   | 14-30 | 44  | 14 | 66 | 21  |

| 1st Q                                    | 2nd Q | 3rd Q | 4th Q | Game |
|--|-------|-------|-------|------|
| Field Goals                              | .267  | .667  | .467  | .476 |
| Three-Point FG                           | .167  | .333  | .000  | .100 |
| Free Throws                              | 1.000 | .000  | .500  | .000 |
| Deadball Rebounds                        |       |       |       | .4   |
| Blocks: 10 (Lee, 4; Ebert, 4); Steals: 4 |       |       |       |      |

Officials: Julie Krommenhoek, Roy Gulbeyan, Zac Bross  
Technical Fouls: Southern - None; Kansas State-None | Attendance: -

| Score by Periods | 1st | 2nd | 3rd | 4th | Total |
|------------------|-----|-----|-----|-----|-------|
| Southern         | 14  | 14  | 13  | 10  | 51    |
| Kansas State     | 11  | 18  | 16  | 21  | 66    |

# **GAME 2** (11/12) Kentucky Kansas State December 3, 2020 | Manhattan, Kan.

| No.    | N A M E           | FG    | 3FG  | FT    | RB    | PF  | TP | A  | MIN |
|--------|-------------------|-------|------|-------|-------|-----|----|----|-----|
| 3      | Kefke McKinney    | f     | 2-5  | 0-0   | 1-2   | 4-4 | 4  | 5  | 1   |
| 44     | Dre'Una Edwards   | f     | 7-15 | 1-2   | 1-2   | 7-5 | 12 | 2  | 16  |
| 5      | Blair Green       | g     | 1-2  | 1-2   | 4-4   | 0-3 | 1  | 7  | 3   |
| 10     | Rhynne Howard     | g     | 3-14 | 0-7   | 2-2   | 1-5 | 6  | 2  | 8   |
| 15     | Chasity Patterson | g     | 5-11 | 1-4   | 0-0   | 2-0 | 2  | 1  | 11  |
| 0      | Olivia Owens      | g     | 1-5  | 0-1   | 0-0   | 1-1 | 2  | 0  | 11  |
| 1      | Robyn Benton      | g     | 4-10 | 2-6   | 1-2   | 1-4 | 5  | 1  | 11  |
| 12     | Treasure Hunt     | g     | 0-0  | 0-0   | 0-0   | 0-0 | 0  | 0  | 3   |
| TEAM   |                   |       |      | 0-2-2 |       |     |    |    |     |
| Totals |                   | 23-63 | 5-23 | 9-12  | 16-24 | 40  | 11 | 60 | 10  |

| 1st Q  | 2nd Q | 3rd Q | 4th Q | Game |
|--|-------|-------|-------|------|
| Field Goals  | .263  | .267  | .412  | .583 |
| Three-Point FG   | .250  | .333  | .167  | .000 |
| Free Throws  | 1.000 | .500  | .750  | .750 |
| Deadball Rebounds  |       |       |       | .750 |
| Blocks: 2 (McKinney & Edwards); Steals: 13 (Edwards, 4; Benton, 3) |       |       |       | 1    |

| No.    | N A M E           | FG    | 3FG  | FT    | RB   | PF  | TP | A  | MIN |
|--------|-------------------|-------|------|-------|------|-----|----|----|-----|
| 13     | Laura Macke       | f     | 3-6  | 1-2   | 1-4  | 2-1 | 3  | 1  | 8   |
| 50     | Ayoka Lee         | c     | 0-1  | 0-0   | 2-2  | 1-3 | 4  | 0  | 2   |
| 4      | Sydney Goodson    | g     | 1-7  | 0-3   | 0-0  | 0-2 | 2  | 2  | 2   |
| 24     | Emilee Ebert      | g     | 1-1  | 1-1   | 0-0  | 0-4 | 2  | 3  | 2   |
| 43     | Christianna Carr  | g     | 5-14 | 4-9   | 1-2  | 1-4 | 5  | 2  | 15  |
| 2      | Cymone Goodrich   | g     | 1-4  | 0-0   | 0-0  | 0-2 | 1  | 2  | 2   |
| 12     | Rachel Ranke      | g     | 1-2  | 2-7   | 0-0  | 1-3 | 2  | 12 | 3   |
| 33     | Ashley Ray        | g     | 1-2  | 0-0   | 0-0  | 1-1 | 2  | 2  | 1   |
| 41     | Taylor Lauterbach | g     | 1-2  | 0-0   | 1-1  | 1-4 | 2  | 3  | 0   |
| TEAM   |                   |       |      | 1-1-2 |      |     |    |    |     |
| Totals |                   | 18-49 | 8-22 | 5-9   | 8-25 | 33  | 12 | 49 | 11  |

| 1st Q   | 2nd Q | 3rd Q | 4th Q | Game |
|---|-------|-------|-------|------|
| Field Goals   | .417  | .333  | .462  | .250 |
| Three-Point FG  | .500  | .500  | .200  | .286 |
| Free Throws   | .800  | .000  | .500  | .000 |
| Deadball Rebounds                                     |       |       |       | .556 |
| Blocks: 3 (Carr, Ebert & Ray); Steals: 3 (Goodson, 2) |       |       |       | 4    |

Officials: Brian Garland, Metta Christensen, Doug Knight  
Technical Fouls: Kentucky - None; Kansas State-None | Attendance: 502

| Score by Periods | 1st | 2nd | 3rd | 4th | Total |
|------------------|-----|-----|-----|-----|-------|
| Kentucky         | 14  | 11  | 18  | 17  | 60    |
| Kansas State     | 16  | 11  | 14  | 8   | 49    |

# **GAME 3** Kansas State Central Arkansas December 5, 2020 | Conway, Ark.

| No.    | N A M E           | FG    | 3FG  | FT    | RB   | PF   | TP | A  | MIN |
|--------|-------------------|-------|------|-------|------|------|----|----|-----|
| 33     | Ashley Ray        | c     | 0-0  | 0-0   | 0-0  | 2-1  | 3  | 0  | 14  |
| 4      | Sydney Goodson    | g     | 1-5  | 1-2   | 0-0  | 2-0  | 2  | 1  | 23  |
| 12     | Rachel Ranke      | g     | 3-10 | 1-7   | 2-3  | 1-2  | 1  | 9  | 0   |
| 24     | Emilee Ebert      | g     | 2-4  | 1-3   | 0-0  | 0-4  | 2  | 5  | 1   |
| 43     | Christianna Carr  | g     | 2-7  | 0-0   | 4-5  | 1-3  | 2  | 8  | 1   |
| 1      | Savannah Simmons  | g     | 0-0  | 0-0   | 0-0  | 0-1  | 1  | 0  | 3   |
| 2      | Cymone Goodrich   | g     | 1-3  | 0-0   | 4-6  | 0-3  | 2  | 6  | 6   |
| 3      | Makayla Pippin    | g     | 0-0  | 0-0   | 0-0  | 0-1  | 0  | 0  | 3   |
| 13     | Laura Macke       | g     | 2-5  | 2-4   | 1-2  | 0-5  | 5  | 7  | 1   |
| 41     | Taylor Lauterbach | g     | 3-7  | 0-1   | 3-8  | 2-10 | 12 | 2  | 9   |
| TEAM   |                   |       |      | 0-2-2 |      |      |    |    |     |
| Totals |                   | 14-41 | 5-17 | 14-24 | 8-32 | 40   | 16 | 47 | 12  |

| 1st Q   | 2nd Q | 3rd Q | 4th Q | Game |
|---|-------|-------|-------|------|
| Field Goals   | .300  | .167  | .556  | .400 |
| Three-Point FG  | .200  | .200  | .500  | .333 |
| Free Throws   | .800  | .333  | .500  | .636 |
| Deadball Rebounds                                       |       |       |       | .8   |
| Blocks: 8 (Lauterbach, 6; Ray, 2); Steals: 4 (Ebert, 2) |       |       |       |      |

| No.    | N A M E          | FG    | 3FG  | FT    | RB    | PF  | TP | A  | MIN |
|--------|------------------|-------|------|-------|-------|-----|----|----|-----|
| 0      | Briana Trigg     | f     | 0-2  | 0-0   | 1-2   | 1-4 | 5  | 1  | 1   |
| 21     | Jayla Cody       | f     | 0-4  | 0-0   | 0-0   | 1-1 | 1  | 0  | 16  |
| 24     | Lucy Ibeh        | f     | 4-15 | 0-0   | 5-6   | 5-5 | 10 | 5  | 13  |
| 11     | Savannah Walker  | g     | 0-6  | 0-2   | 0-0   | 0-3 | 2  | 0  | 4   |
| 22     | Lauren Mopusia   | g     | 0-2  | 0-2   | 0-0   | 0-1 | 2  | 0  | 1   |
| 2      | Ayanna Trigg     | g     | 1-4  | 0-0   | 0-2   | 1-1 | 2  | 1  | 2   |
| 3      | Romola Dominguez | g     | 2-4  | 1-1   | 0-0   | 0-0 | 1  | 5  | 0   |
| 4      | Ruth Balogun     | g     | 0-0  | 0-0   | 0-0   | 0-0 | 0  | 0  | 2   |
| 12     | Carley Hudspeeth | g     | 0-1  | 0-1   | 0-0   | 1-0 | 1  | 0  | 4   |
| 15     | Terrri Crawford  | g     | 3-8  | 0-0   | 4-6   | 2-1 | 3  | 2  | 10  |
| 23     | Charlayn Conway  | g     | 0-0  | 0-0   | 0-0   | 0-0 | 1  | 0  | 0   |
| 25     | Jalissa Outlaw   | g     | 0-5  | 0-1   | 0-0   | 2-0 | 2  | 0  | 2   |
| 42     | Hannah Langhi    | g     | 0-6  | 0-1   | 2-2   | 3-6 | 4  | 2  | 1   |
| TEAM   |                  |       |      | 1-1-2 |       |     |    |    |     |
| Totals |                  | 10-57 | 1-8  | 12-18 | 17-20 | 37  | 22 | 33 | 7   |

| 1st Q                                     | 2nd Q | 3rd Q | 4th Q | Game |
|---|-------|-------|-------|------|
| Field Goals                               | .111  | .143  | .263  | .133 |
| Three-Point FG                            | .000  | .000  | 1.000 | .000 |
| Free Throws                               | .750  | .750  | .750  | .000 |
| Deadball Rebounds                         |       |       |       | .5   |
| Blocks: 1 (Crawford); Steals: 5 (Ibeh, 2) |       |       |       |      |

Officials: Randy Robertson, Marcus Bennett, Timothy Hackett  
Technical Fouls: Kansas State-None; Central Arkansas - None | Attendance: 100

| Score by Periods | 1st | 2nd | 3rd | 4th | Total |
|------------------|-----|-----|-----|-----|-------|
| Kansas State     | 11  | 7   | 13  | 16  | 47    |
| Central Arkansas | 5   | 7   | 17  | 4   | 33    |

# **GAME 4** Idaho State Kansas State December 8, 2020 | Manhattan, Kan.

| No.    | N A M E          | FG    | 3FG   | FT    | RB    | PF   | TP | A  | MIN |
|--------|------------------|-------|-------|-------|-------|------|----|----|-----|
| 13     | Ellie Smith      | f     | 4-7   | 0-0   | 0-0   | 0-2  | 0  | 8  | 2   |
| 5      | Dora Gales       | g     | 7-10  | 4-7   | 0-0   | 0-3  | 3  | 18 | 3   |
| 12     | Callie Bourne    | g     | 3-8   | 0-2   | 2-4   | 1-11 | 12 | 4  | 2   |
| 14     | Estefania Ors    | g     | 4-13  | 3-7   | 0-0   | 3-2  | 5  | 11 | 4   |
| 23     | Diaba Konate     | g     | 1-7   | 0-0   | 2-2   | 2-3  | 5  | 2  | 4   |
| 2      | Tomekia Whitman  | g     | 0-3   | 0-0   | 0-0   | 0-1  | 1  | 0  | 0   |
| 4      | Finley Garrett   | g     | 0-1   | 0-1   | 0-0   | 0-1  | 1  | 0  | 0   |
| 11     | Carsyn Boswell   | g     | 0-2   | 0-2   | 0-0   | 0-0  | 0  | 0  | 6   |
| 22     | Delaney Moore    | g     | 2-4   | 0-0   | 1-2   | 4-0  | 4  | 2  | 5   |
| 22     | Jordan Sweeney   | g     | 0-2   | 0-1   | 0-0   | 0-0  | 0  | 0  | 7   |
| 24     | Montana Oltrogge | g     | 4-5   | 3-4   | 0-1   | 0-2  | 2  | 11 | 1   |
| TEAM   |                  |       |       | 3-2-5 |       |      |    |    |     |
| Totals |                  | 25-62 | 10-24 | 5-9   | 13-27 | 40   | 17 | 65 | 17  |

| 1st Q   | 2nd Q | 3rd Q | 4th Q | Game |
|---|-------|-------|-------|------|
| Field Goals   | .385  | .235  | .611  | .357 |
| Three-Point FG  | .000  | .000  | .778  | .429 |
| Free Throws   | 1.000 | .000  | .000  | .250 |
| Deadball Rebounds   |       |       |       | .4   |
| Blocks: 2 (Smith & Konate); Steals: 6 (Konate, 3; Ors, 2) |       |       |       |      |

| No.    | N A M E           | FG    | 3FG  | FT    | RB    | PF  | TP | A  | MIN |
|--------|-------------------|-------|------|-------|-------|-----|----|----|-----|
| 33     | Ashley Ray        | c     | 0-1  | 0-0   | 2-2   | 0-1 | 1  | 0  | 2   |
| 4      | Sydney Goodson    | g     | 2-9  | 0-5   | 1-2   | 2-2 | 4  | 3  | 5   |
| 12     | Rachel Ranke      | g     | 2-9  | 1-7   | 2-3   | 1-2 | 3  | 0  | 7   |
| 24     | Emilee Ebert      | g     | 3-7  | 0-2   | 0-0   | 0-1 | 1  | 0  | 6   |
| 43     | Christianna Carr  | g     | 9-18 | 5-10  | 1-1   | 1-4 | 5  | 3  | 24  |
| 1      | Savannah Simmons  | g     | 0-2  | 0-2   | 0-0   | 0-0 | 2  | 0  | 11  |
| 2      | Cymone Goodrich   | g     | 0-0  | 0-0   | 0-0   | 0-0 | 1  | 0  | 11  |
| 3      | Makayla Pippin    | g     | 0-1  | 0-0   | 0-0   | 0-1 | 0  | 0  | 5   |
| 13     | Laura Macke       | g     | 1-4  | 0-3   | 0-2   | 0-3 | 2  | 2  | 1   |
| 41     | Taylor Lauterbach | g     | 1-9  | 0-1   | 2-3   | 8-8 | 16 | 4  | 4   |
| TEAM   |                   |       |      | 4-2-6 |       |     |    |    |     |
| Totals |                   | 18-60 | 6-30 | 8-13  | 16-24 | 40  | 15 | 50 | 8   |

| 1st Q   | 2nd Q | 3rd Q | 4th Q | Game |
|---|-------|-------|-------|------|
| Field Goals   | .417  | .300  | .176  | .333 |
| Three-Point FG  | .429  | .143  | .000  | .250 |
| Free Throws   | .667  | .000  | 1.000 | .667 |
| Deadball Rebounds   |       |       |       | .4   |
| Blocks: 7 (Ebert, 3; Lauterbach, 2); Steals: 6 (Goodson, 4) |       |       |       |      |

Officials: Beverly Roberts, Roy Gulbeyan, Zac Bross  
Technical Fouls: Idaho State - None; Kansas State-None | Attendance: 265

| Score by Periods | 1st | 2nd | 3rd | 4th | Total |
|------------------|-----|-----|-----|-----|-------|
| Idaho State      | 14  | 8   | 29  | 14  | 65    |
| Kansas State     | 17  | 7   | 8   | 18  | 50    |

# **GAME 5** (22/21) South Dakota State Kansas State December 10, 2020 | Manhattan, Kan.

| South Dakota State (3-1) |                    |   |       |      |      |         |    |    |        |
|--------------------------|--------------------|---|-------|------|------|---------|----|----|--------|
| No.                      | N A M E            |   | FG    | 3FG  | FT   | RB      | PF | TP | A MIN  |
| 20                       | Tori Nelson        | f | 4-12  | 0-4  | 1-5  | 3-4-7   | 7  | 1  | 9 3    |
| 33                       | Palton Burkhardt   | f | 6-11  | 0-3  | 1-2  | 2-7-9   | 3  | 13 | 1 36   |
| 4                        | Myrah Sallend      | f | 5-13  | 3-10 | 2-5  | 0-1-1   | 3  | 15 | 4 22   |
| 3                        | Lindsay Theuniking |   | 3-4   | 3-4  | 0-0  | 0-2-2   | 2  | 9  | 3 36   |
| 21                       | Haylee Irwin       | g | 1-2   | 0-2  | 0-0  | 0-1-1   | 2  | 2  | 29     |
| 12                       | Haley Greer        |   | 1-4   | 0-3  | 1-2  | 1-2-3   | 1  | 2  | 2 18   |
| 12                       | Madysen Vlastuin   |   | 1-4   | 0-1  | 0-0  | 1-0-1   | 1  | 2  | 0 12   |
| 24                       | Mesa Byorn         |   | 0-1   | 0-1  | 0-0  | 0-2-2   | 0  | 0  | 0 6    |
| 35                       | Sydney Stapleton   |   | 0-2   | 0-1  | 0-0  | 0-0-0   | 0  | 0  | 0 9    |
| TEAM                     |                    |   | 2-1-3 |      |      |         |    |    |        |
| Totals                   |                    |   | 21-54 | 6-29 | 5-14 | 9-20-29 | 14 | 53 | 14 200 |

# 2020-21 K-STATE WOMEN'S BASKETBALL NOTES

## GAME 7 Kansas City Kansas State December 14, 2020 | Manhattan, Kan.

| No.  | N A M E          | F | G     | 3FG  | FT    | RB       | PF | TP | A  | MIN |
|------|------------------|---|-------|------|-------|----------|----|----|----|-----|
| 23   | Paige Bradford   | f | 1-3   | 0-2  | 1-2   | 5        | 3  | 0  | 16 |     |
| 01   | Emily Ivory      | g | 3-11  | 3-11 | 2-2   | 1        | 11 | 3  | 36 |     |
| 03   | Naomie Almatas   | g | 5-16  | 1-7  | 4-4   | 2-3-5    | 0  | 15 | 2  | 32  |
| 15   | Taylor Larson    | g | 1-6   | 0-4  | 0-0   | 2-1-3    | 2  | 2  | 1  | 25  |
| 24   | Jonaiah Johnson  | g | 2-3   | 0-0  | 1-1   | 1-3-4    | 3  | 5  | 2  | 21  |
| 02   | Ravon Nero       | g | 2-6   | 2-3  | 1-2   | 0-0-0    | 4  | 7  | 1  | 15  |
| 11   | Machia Mullens   | g | 0-0   | 0-0  | 0-0   | 0-1-1    | 0  | 0  | 0  | 1   |
| 13   | Lauren West      | g | 0-1   | 0-1  | 0-0   | 1-0-1    | 0  | 0  | 0  | 4   |
| 20   | Sanaa 'St. Andre | g | 4-12  | 1-3  | 1-4   | 0-2-2    | 5  | 10 | 3  | 22  |
| 21   | Mandy Williams   | g | 0-0   | 0-0  | 0-0   | 0-1-1    | 0  | 0  | 0  | 1   |
| 32   | Jada Mickens     | g | 1-3   | 1-2  | 1-2   | 1-0-1    | 3  | 4  | 0  | 18  |
| 41   | Jocelyn Ewell    | g | 0-2   | 0-0  | 0-0   | 0-2-2    | 0  | 0  | 0  | 9   |
| TEAM | Totals           |   | 19-63 | 8-33 | 11-17 | 13-20-33 | 23 | 57 | 12 | 200 |

| 1st Q             | 2nd Q | 3rd Q | 4th Q | Game |
|-------------------|-------|-------|-------|------|
| Field Goals       | .400  | .444  | .154  | .176 |
| Three-Point FG    | .500  | .222  | .167  | .000 |
| Free Throws       | .750  | 1.000 | .667  | .500 |
| Deadball Rebounds |       |       |       | 4    |

Blocks: 1 (Mickens) Steals: 7 (Ivory, 3; Almatas & St. Andre, 2)

| No.  | N A M E           | F | G     | 3FG  | FT    | RB       | PF | TP | A  | MIN |
|------|-------------------|---|-------|------|-------|----------|----|----|----|-----|
| 50   | Ayoka Lee         | c | 12-16 | 0-0  | 7-8   | 9-5-14   | 2  | 31 | 0  | 26  |
| 04   | Sydney Goodson    | g | 1-6   | 0-5  | 1-2   | 0-4-4    | 2  | 3  | 8  | 33  |
| 12   | Rachel Ranke      | g | 2-8   | 2-8  | 2-2   | 0-6-6    | 0  | 8  | 2  | 27  |
| 24   | Emilee Ebert      | g | 3-8   | 2-3  | 4-4   | 1-4-5    | 4  | 12 | 4  | 20  |
| 43   | Christianna Carr  | g | 3-9   | 3-7  | 0-0   | 0-2-2    | 2  | 9  | 1  | 20  |
| 01   | Savannah Simmons  | g | 0-2   | 0-1  | 0-0   | 0-0-0    | 1  | 0  | 1  | 8   |
| 02   | Cymone Goodrich   | g | 0-0   | 0-0  | 0-0   | 0-2-2    | 0  | 0  | 0  | 3   |
| 03   | Makayla Pippin    | g | 0-1   | 0-0  | 0-0   | 0-0-0    | 0  | 0  | 0  | 2   |
| 10   | Jada Thorpe       | g | 0-1   | 0-1  | 0-0   | 0-0-0    | 0  | 0  | 0  | 1   |
| 13   | Laura Macke       | g | 1-2   | 0-1  | 3-4   | 4-5-9    | 1  | 5  | 2  | 21  |
| 23   | Jada Moore        | g | 1-9   | 0-4  | 2-4   | 3-2-5    | 3  | 4  | 1  | 27  |
| 33   | Ashley Ray        | g | 0-0   | 0-0  | 0-0   | 0-0-0    | 0  | 0  | 0  | 6   |
| 41   | Taylor Lauterbach | g | 1-3   | 0-0  | 0-2   | 2-1-3    | 0  | 2  | 0  | 6   |
| TEAM | Totals            |   | 24-65 | 7-30 | 19-26 | 23-34-57 | 15 | 74 | 19 | 200 |

| 1st Q             | 2nd Q | 3rd Q | 4th Q | Game |
|-------------------|-------|-------|-------|------|
| Field Goals       | .389  | .316  | .533  | .231 |
| Three-Point FG    | .200  | .250  | .375  | .000 |
| Free Throws       | .000  | .875  | .750  | .750 |
| Deadball Rebounds |       |       |       | 4    |

Blocks: 3 (Lee, 2; Carr), Steals: 3 (Goodson, Carr, Macke)

Officials: Mark Zentz, Maj Forsberg, Greg Small  
Technical Fouls: Kansas City - None; Kansas State-None | Attendance: 506

| Score by Periods | 1st | 2nd | 3rd | 4th | Total |
|------------------|-----|-----|-----|-----|-------|
| Kansas City      | 20  | 19  | 9   | 9   | 57    |
| Kansas State     | 15  | 22  | 25  | 12  | 74    |

## GAME 8 Kansas State (rv/rv) Iowa State December 18, 2020 | Ames, Iowa

| No.  | N A M E           | F | G     | 3FG  | FT   | RB      | PF | TP | A  | MIN |
|------|-------------------|---|-------|------|------|---------|----|----|----|-----|
| 50   | Ayoka Lee         | c | 7-10  | 0-0  | 6-10 | 0-3-3   | 2  | 20 | 3  | 35  |
| 4    | Sydney Goodson    | g | 3-6   | 2-5  | 0-0  | 1-2-3   | 1  | 8  | 3  | 31  |
| 12   | Rachel Ranke      | g | 3-8   | 2-5  | 1-2  | 0-8-8   | 2  | 9  | 2  | 30  |
| 24   | Emilee Ebert      | g | 3-8   | 1-3  | 0-0  | 1-3-4   | 4  | 7  | 6  | 27  |
| 43   | Christianna Carr  | g | 4-11  | 3-6  | 0-0  | 0-3-3   | 3  | 11 | 5  | 32  |
| 2    | Cymone Goodrich   | g | 0-0   | 0-0  | 0-0  | 0-0-0   | 0  | 0  | 1  | 5   |
| 3    | Makayla Pippin    | g | 0-0   | 0-0  | 1-2  | 0-0-0   | 0  | 1  | 0  | 3   |
| 10   | Jada Thorpe       | g | 0-0   | 0-0  | 0-0  | 0-0-0   | 0  | 0  | 0  | 1   |
| 13   | Laura Macke       | g | 4-5   | 1-2  | 0-0  | 1-1-2   | 2  | 9  | 0  | 14  |
| 23   | Jada Moore        | g | 2-5   | 0-1  | 0-0  | 0-3-3   | 2  | 4  | 0  | 17  |
| 33   | Ashley Ray        | g | 0-0   | 0-0  | 0-0  | 0-0-0   | 0  | 0  | 0  | 1   |
| 41   | Taylor Lauterbach | g | 0-0   | 0-0  | 0-0  | 0-1-1   | 1  | 0  | 0  | 4   |
| TEAM | Totals            |   | 26-53 | 9-22 | 8-14 | 4-25-29 | 17 | 69 | 20 | 200 |

| 1st Q             | 2nd Q | 3rd Q | 4th Q | Game  |
|-------------------|-------|-------|-------|-------|
| Field Goals       | .462  | .529  | .385  | .600  |
| Three-Point FG    | .400  | .500  | .167  | 1.000 |
| Free Throws       | .500  | .500  | 1.000 | .500  |
| Deadball Rebounds |       |       |       | 3     |

Blocks: 3 (Lee, Ebert & Ranke); Steals: 3 (Goodson, Ebert, Macke)

| No.  | N A M E             | F | G     | 3FG   | FT    | RB      | PF | TP | A  | MIN |
|------|---------------------|---|-------|-------|-------|---------|----|----|----|-----|
| 25   | Kristin Scott       | c | 5-7   | 5-6   | 2-2   | 2-7-9   | 2  | 17 | 0  | 27  |
| 10   | Ylfe Feuerbach      | g | 6-9   | 2-2   | 3-3   | 1-0-1   | 2  | 17 | 0  | 34  |
| 11   | Emily Ryan          | g | 1-5   | 0-2   | 0-0   | 0-3-3   | 3  | 2  | 9  | 22  |
| 21   | Lexi Donarski       | g | 4-12  | 1-4   | 2-3   | 1-4-4   | 4  | 11 | 5  | 32  |
| 24   | Maddison Wise       | g | 10-15 | 1-4   | 4-4   | 1-6-7   | 1  | 25 | 2  | 34  |
| 1    | Ashley Jones        | g | 0-2   | 0-0   | 0-0   | 0-3-3   | 1  | 0  | 2  | 14  |
| 4    | Rae Johnson         | g | 0-0   | 0-0   | 0-0   | 0-0-0   | 1  | 0  | 0  | 3   |
| 13   | Raege Espenmiller-M | g | 4-8   | 4-6   | 2-2   | 1-2-3   | 0  | 14 | 2  | 17  |
| 20   | Audrey Joens        | g | 1-5   | 0-4   | 0-0   | 1-1-2   | 1  | 2  | 0  | 9   |
| 23   | Maddie Frederick    | g | 1-1   | 1-1   | 0-0   | 0-0-0   | 0  | 3  | 0  | 3   |
| 31   | Morgan Kane         | g | 0-0   | 0-0   | 0-0   | 0-0-0   | 0  | 0  | 0  | 5   |
| TEAM | Totals              |   | 32-64 | 14-29 | 13-14 | 8-26-34 | 15 | 91 | 20 | 200 |

| 1st Q             | 2nd Q | 3rd Q | 4th Q | Game |
|-------------------|-------|-------|-------|------|
| Field Goals       | .375  | .389  | .643  | .625 |
| Three-Point FG    | .222  | .250  | .750  | .667 |
| Free Throws       | 1.000 | 1.000 | 1.000 | .000 |
| Deadball Rebounds |       |       |       | 0    |

Blocks: 2 (Donarski & Wise) Steals: 6 (As. Joens, 2)

Officials: Michael McConnell, Brian Garland, Bruce Morris  
Technical Fouls: Kansas State - None; Iowa State-None | Attendance: 802

| Score by Periods | 1st | 2nd | 3rd | 4th | Total |
|------------------|-----|-----|-----|-----|-------|
| Kansas State     | 16  | 24  | 13  | 16  | 69    |
| Iowa State       | 18  | 19  | 26  | 28  | 91    |

## GAME 9 (20/22) Texas Kansas State December 21, 2020 | Manhattan, Kan.

| No.  | N A M E             | F | G     | 3FG  | FT    | RB       | PF | TP | A  | MIN |
|------|---------------------|---|-------|------|-------|----------|----|----|----|-----|
| 35   | Charli Collier      | c | 9-18  | 0-1  | 9-11  | 5-1-6    | 1  | 27 | 0  | 40  |
| 3    | Karisma Ortiz       | g | 0-6   | 0-5  | 0-0   | 1-3-4    | 3  | 0  | 1  | 24  |
| 11   | Joaime Allen-Taylor | g | 6-18  | 0-4  | 2-2   | 1-4-5    | 3  | 14 | 5  | 39  |
| 15   | Kyra Lambert        | g | 1-2   | 1-1  | 0-0   | 0-1-1    | 3  | 3  | 1  | 17  |
| 31   | Audrey Warren       | g | 3-9   | 1-2  | 5-6   | 2-2-4    | 4  | 12 | 2  | 34  |
| 1    | Lauren Ebo          | g | 2-6   | 0-0  | 0-0   | 3-2-5    | 3  | 4  | 1  | 14  |
| 10   | Shay Holle          | g | 0-1   | 0-0  | 0-0   | 1-0-1    | 0  | 0  | 0  | 3   |
| 23   | DeYona Gaston       | g | 0-0   | 0-0  | 0-0   | 0-0-0    | 0  | 0  | 0  | 6   |
| 25   | Ashley Chevalier    | g | 0-2   | 0-2  | 2-2   | 1-1-2    | 3  | 2  | 3  | 23  |
| TEAM | Totals              |   | 21-62 | 2-15 | 18-21 | 15-17-32 | 20 | 62 | 13 | 200 |

| 1st Q             | 2nd Q | 3rd Q | 4th Q | Game |
|-------------------|-------|-------|-------|------|
| Field Goals       | .308  | .444  | .333  | .231 |
| Three-Point FG    | .333  | .000  | .000  | .000 |
| Free Throws       | 1.000 | .714  | 1.000 | .875 |
| Deadball Rebounds |       |       |       | 1    |

Blocks: 2 (Collier, Ortiz); Steals: 13 (Chevalier, 5; Allen-Taylor, 3)

| No.  | N A M E           | F | G     | 3FG  | FT    | RB      | PF | TP | A  | MIN |
|------|-------------------|---|-------|------|-------|---------|----|----|----|-----|
| 50   | Ayoka Lee         | c | 3-4   | 0-0  | 3-4   | 1-1-2   | 5  | 9  | 0  | 17  |
| 4    | Sydney Goodson    | g | 0-3   | 0-2  | 2-2   | 0-1-1   | 1  | 2  | 3  | 28  |
| 12   | Rachel Ranke      | g | 4-6   | 2-3  | 0-0   | 0-7-7   | 4  | 10 | 0  | 32  |
| 24   | Emilee Ebert      | g | 2-5   | 2-3  | 3-4   | 0-6-6   | 2  | 9  | 3  | 30  |
| 31   | Christianna Carr  | g | 6-12  | 1-3  | 0-0   | 0-6-6   | 3  | 13 | 1  | 32  |
| 2    | Cymone Goodrich   | g | 2-3   | 0-0  | 2-3   | 0-1-1   | 1  | 6  | 1  | 14  |
| 13   | Laura Macke       | g | 0-1   | 0-1  | 0-0   | 0-0-0   | 1  | 0  | 0  | 8   |
| 23   | Jada Moore        | g | 0-2   | 0-1  | 3-4   | 0-2-2   | 1  | 3  | 2  | 16  |
| 33   | Ashley Ray        | g | 0-0   | 0-0  | 0-0   | 0-0-0   | 2  | 0  | 0  | 12  |
| 41   | Taylor Lauterbach | g | 0-0   | 0-0  | 0-0   | 0-1-1   | 3  | 0  | 0  | 11  |
| TEAM | Totals            |   | 17-36 | 5-13 | 13-17 | 2-27-29 | 23 | 52 | 10 | 200 |

| 1st Q             | 2nd Q | 3rd Q | 4th Q | Game |
|-------------------|-------|-------|-------|------|
| Field Goals       | .462  | .400  | .500  | .500 |
| Three-Point FG    | .000  | 1.000 | .400  | .500 |
| Free Throws       | .000  | 1.000 | .800  | .333 |
| Deadball Rebounds |       |       |       | 5    |

Blocks: 6 (Lee, 4); Steals: 9 (Ranke, 4; Goodson, 2)

Officials: Jesse Dickerson, Billy Smith, Doug Knight  
Technical Fouls: Texas - None; Kansas State-None | Attendance: 623

| Score by Periods | 1st | 2nd | 3rd | 4th | Total |
|------------------|-----|-----|-----|-----|-------|
| Texas            | 12  | 21  | 16  | 13  | 62    |
| Kansas State     | 12  | 9   | 16  | 15  | 52    |

## GAME 10 Kansas State (rv/rv) West Virginia January 20, 2021 | Morgantown, W. Va.

| No.  | N A M E           | F | G     | 3FG  | FT  | RB      | PF | TP | A  | MIN |
|------|-------------------|---|-------|------|-----|---------|----|----|----|-----|
| 13   | Laura Macke       | f | 1-5   | 1-3  | 0-0 | 0-2-2   | 2  | 3  | 1  | 25  |
| 50   | Ayoka Lee         | c | 6-9   | 0-0  | 4-4 | 3-9-12  | 4  | 16 | 0  | 35  |
| 23   | Jada Moore        | g | 4-5   | 0-1  | 0-0 | 0-0-0   | 1  | 8  | 3  | 20  |
| 24   | Emilee Ebert      | g | 1-2   | 1-2  | 2-2 | 0-5-5   | 3  | 5  | 1  | 28  |
| 43   | Christianna Carr  | g | 5-13  | 5-9  | 0-0 | 0-2-2   | 2  | 15 | 1  | 33  |
| 2    | Cymone Goodrich   | g | 1-3   | 0-0  | 0-0 | 0-2-2   | 4  | 7  | 8  | 26  |
| 4    | Sydney Goodson    | g | 2-4   | 1-2  | 2-2 | 0-4-4   | 4  | 2  | 0  | 28  |
| 33   | Ashley Ray        | g | 0-0   | 0-0  | 0-0 | 0-0-0   | 0  | 0  | 0  | 3   |
| 41   | Taylor Lauterbach | g | 0-0   | 0-0  | 0-0 | 0-0-0   | 1  | 0  | 0  | 2   |
| TEAM | Totals            |   | 20-41 | 8-17 | 8-8 | 7-24-31 | 21 | 56 | 14 | 200 |

| 1st Q             | 2nd Q | 3rd Q | 4th Q | Game |
|-------------------|-------|-------|-------|------|
| Field Goals       | .429  | .533  | .500  | .444 |
| Three-Point FG    | .250  | .600  | .500  | .500 |
| Free Throws       | .000  | .000  | 1.000 | .000 |
| Deadball Rebounds |       |       |       | 3    |

Blocks: 4 (Macke, 2; Lee, Ebert); Steals: 7 (Goodson, 4)

| No.  | N A M E          | F | G     | 3FG  | FT    | RB      | PF | TP | A  | MIN |
|------|------------------|---|-------|------|-------|---------|----|----|----|-----|
| 12   | Esmerly Martinez | f | 4-12  | 1-2  | 2-2   | 6-2-8   | 0  | 11 | 0  | 32  |
| 14   | Kari Niblack     | g | 8-15  | 0-0  | 7-9   | 1-2-3   | 3  | 23 | 2  | 40  |
| 31   | Rochelle Norris  | c | 0-0   | 0-0  | 0-0   | 0-0-0   | 0  | 0  | 0  | 8   |
| 2    | Kysre Gondrezick | g | 5-12  | 1-5  | 11-15 | 1-3-4   | 1  | 22 | 2  | 40  |
| 30   | Madison Smith    | g | 1-7   | 0-3  | 1-1   | 0-0-0   | 3  | 3  | 5  | 40  |
| 0    | Jayla Hemingway  | g | 0-2   | 0-1  | 0-0   | 0-2-2   | 0  | 0  | 2  | 20  |
| 5    | Jasmine Carson   | g | 1-2   | 1-2  | 3-4   | 0-0-0   | 0  | 6  | 3  | 16  |
| 22   | Blessing Ejorfor | g | 0-0   | 0-0  | 0-0   | 0-1-1   | 0  | 0  | 0  | 4   |
| TEAM | Totals           |   | 19-50 | 3-13 | 24-31 | 9-11-20 | 7  | 65 | 14 | 200 |

|                | 1st Q | 2nd Q | 3rd Q | 4th Q | Game |
|----------------|-------|-------|-------|-------|------|
| Field Goals    | .154  | .364  | .462  | .538  | .380 |
| Three-Point FG | .000  | .000  | .333  | .667  | .231 |
| Free Throws    | 1.000 | 1.000 | .600  | .769  | .774 |

# **GAME 13** (rv/rv) Iowa State Kansas State January 28, 2021 | Manhattan, Kan.

| No.    | N A M E                   | FG    | 3FG  | FT    | RB      | PF  | TP | A  | MIN  |
|--------|---------------------------|-------|------|-------|---------|-----|----|----|------|
| 25     | Kristin Scott             | c     | 6-13 | 2-6   | 1-1     | 2-4 | 6  | 15 | 0 25 |
| 10     | Hyile Feuerbach           | g     | 1-3  | 0-1   | 0-0     | 1-3 | 4  | 2  | 19   |
| 11     | Emily Ryan                | g     | 2-5  | 0-3   | 0-0     | 0-4 | 4  | 6  | 40   |
| 21     | Lexi Donarski             | g     | 1-10 | 1-7   | 3-4     | 2-3 | 5  | 6  | 1 28 |
| 24     | Ashley Joens              | g     | 5-13 | 1-4   | 11-12   | 2-6 | 8  | 22 | 4 40 |
| 1      | Madison Wise              | g     | 1-3  | 0-2   | 1-2     | 1-1 | 2  | 3  | 0 21 |
| 4      | Rae Johnson               | g     | 2-4  | 2-3   | 0-0     | 0-3 | 3  | 6  | 0 11 |
| 13     | Maggie Espenmiller-McGraw | g     | 1-5  | 1-4   | 1-2     | 0-1 | 1  | 4  | 1 12 |
| 31     | Morgan Kane               | g     | 0-0  | 0-0   | 0-0     | 0-0 | 1  | 0  | 0 4  |
| TEAM   |                           |       |      |       |         |     |    |    |      |
| Totals |                           | 19-56 | 7-30 | 17-21 | 9-25-34 | 10  | 62 | 11 | 200  |

|  | 1st Q | 2nd Q | 3rd Q | 4th Q | Game |
|--|-------|-------|-------|-------|------|
| Field Goals  | .455  | .444  | .267  | .167  | .339 |
| Three-Point FG   | .429  | .250  | .111  | .167  | .233 |
| Free Throws  | 1.000 | .800  | .833  | .750  | .810 |
| Deadball Rebounds  |       |       |       |       | 6    |
| Blocks: 1 (Scott); Steals: 4 (Ryan, Joens, Wise, Espenmiller-McGraw) |       |       |       |       |      |

| No.    | N A M E          | FG    | 3FG  | FT    | RB      | PF  | TP | A  | MIN     |
|--------|------------------|-------|------|-------|---------|-----|----|----|---------|
| 13     | Laura Macke      | f     | 3-8  | 0-2   | 0-0     | 2-1 | 4  | 6  | 2 21    |
| 50     | Ayoka Lee        | c     | 7-12 | 0-0   | 5-5     | 1-1 | 12 | 3  | 19 0 28 |
| 4      | Sydney Goodson   | g     | 4-9  | 3-6   | 0-0     | 1-4 | 3  | 11 | 2 38    |
| 24     | Emilee Ebert     | g     | 2-10 | 1-5   | 1-2     | 0-3 | 5  | 6  | 4 37    |
| 43     | Christianna Carr | g     | 5-11 | 0-2   | 4-5     | 1-5 | 4  | 14 | 5 33    |
| 2      | Cymone Goodrich  | g     | 0-1  | 0-0   | 0-0     | 0-0 | 1  | 0  | 2 15    |
| 12     | Rachel Ranke     | g     | 2-7  | 0-3   | 0-0     | 0-3 | 3  | 4  | 2 26    |
| 23     | Jada Moore       | g     | 0-0  | 0-0   | 0-0     | 0-1 | 1  | 0  | 1 2     |
| TEAM   |                  |       |      |       |         |     |    |    |         |
| Totals |                  | 23-58 | 4-18 | 10-12 | 7-29-36 | 22  | 60 | 18 | 200     |

|  | 1st Q | 2nd Q | 3rd Q | 4th Q | Game |
|--|-------|-------|-------|-------|------|
| Field Goals  | .500  | .375  | .500  | .214  | .397 |
| Three-Point FG   | .500  | .000  | .500  | .000  | .222 |
| Free Throws  | .000  | .600  | 1.000 | 1.000 | .833 |
| Deadball Rebounds  |       |       |       |       | 2    |
| Blocks: 4 (Ebert, 2); Steals: 6 (Ranke, 2; Goodson, 2; Macke, 2) |       |       |       |       |      |

Officials: Cameron Inouye, Bill Larence, Greg Small  
Technical Fouls: Iowa State-None; Kansas State-None | Attendance: 620

| Score by Periods | 1st | 2nd | 3rd | 4th | Total |
|------------------|-----|-----|-----|-----|-------|
| Iowa State       | 15  | 22  | 14  | 11  | 62    |
| Kansas State     | 17  | 15  | 18  | 10  | 60    |

# **GAME 15** Kansas State Texas Tech February 3, 2021 | Lubbock, Texas

| No.    | N A M E           | FG    | 3FG  | FT    | RB      | PF  | TP | A  | MIN  |
|--------|-------------------|-------|------|-------|---------|-----|----|----|------|
| 50     | Ayoka Lee         | c     | 7-8  | 0-0   | 5-6     | 0-5 | 5  | 19 | 1 20 |
| 4      | Sydney Goodson    | g     | 4-9  | 3-7   | 2-2     | 1-4 | 3  | 13 | 2 35 |
| 12     | Rachel Ranke      | g     | 2-9  | 2-6   | 2-2     | 0-3 | 3  | 8  | 4 40 |
| 24     | Emilee Ebert      | g     | 2-9  | 1-3   | 1-2     | 1-4 | 2  | 6  | 4 32 |
| 43     | Christianna Carr  | g     | 8-20 | 2-7   | 0-0     | 0-5 | 4  | 18 | 2 42 |
| 2      | Cymone Goodrich   | g     | 0-0  | 0-0   | 0-0     | 0-0 | 0  | 0  | 1 13 |
| 13     | Laura Macke       | g     | 1-1  | 1-1   | 0-0     | 0-1 | 0  | 3  | 1 13 |
| 23     | Jada Moore        | g     | 1-2  | 0-0   | 0-0     | 2-0 | 2  | 2  | 10   |
| 33     | Ashley Ray        | g     | 0-0  | 0-0   | 0-0     | 0-0 | 2  | 0  | 6    |
| 41     | Taylor Lauterbach | g     | 3-4  | 0-0   | 0-0     | 1-1 | 1  | 6  | 1 14 |
| TEAM   |                   |       |      |       |         |     |    |    |      |
| Totals |                   | 28-62 | 9-24 | 10-12 | 6-23-29 | 20  | 75 | 17 | 225  |

|   | 1st Q | 2nd Q | 3rd Q | 4th Q | OT    | Game |
|---|-------|-------|-------|-------|-------|------|
| Field Goals   | .385  | .529  | .615  | .385  | .167  | .452 |
| Three-Point FG  | .167  | .500  | .500  | .500  | .000  | .375 |
| Free Throws   | 1.000 | .000  | .833  | .500  | 1.000 | .833 |
| Deadball Rebounds   |       |       |       |       |       | 4    |
| Blocks: 2 (Lauterbach, 2); Steals: 7 (Ranke, 3; Goodson, 2) |       |       |       |       |       |      |

| No.    | N A M E           | FG    | 3FG  | FT    | RB    | PF  | TP | A  | MIN   |
|--------|-------------------|-------|------|-------|-------|-----|----|----|-------|
| 12     | Vivian Gray       | f     | 8-17 | 1-3   | 11-17 | 1-5 | 6  | 28 | 10 44 |
| 34     | Lexi Gordon       | f     | 1-13 | 0-6   | 0-0   | 1-5 | 1  | 2  | 1 28  |
| 23     | Khadija Faye      | c     | 9-12 | 0-0   | 2-5   | 5-9 | 3  | 20 | 2 32  |
| 3      | Maka Jackson      | g     | 4-7  | 0-1   | 2-2   | 4-3 | 2  | 10 | 1 39  |
| 10     | Naje Murray       | g     | 5-8  | 5-7   | 0-0   | 1-1 | 1  | 15 | 2 34  |
| 20     | Bryn Gerlich      | g     | 1-4  | 0-3   | 2-2   | 0-3 | 0  | 4  | 6 35  |
| 25     | Dajia Powell      | g     | 0-0  | 0-0   | 0-0   | 0-0 | 0  | 0  | 1     |
| 33     | Khyia Wade-Warren | g     | 1-2  | 0-0   | 0-0   | 1-0 | 0  | 2  | 0 6   |
| 35     | Alexis Tucker     | g     | 0-0  | 0-0   | 2-2   | 0-0 | 0  | 2  | 0 6   |
| TEAM   |                   |       |      |       |       |     |    |    |       |
| Totals |                   | 29-63 | 6-20 | 19-28 | 15-26 | 41  | 83 | 22 | 225   |

|  | 1st Q | 2nd Q | 3rd Q | 4th Q | OT   | Game |
|--|-------|-------|-------|-------|------|------|
| Field Goals  | .400  | .583  | .333  | .500  | .600 | .460 |
| Three-Point FG   | .250  | .500  | .286  | .200  | .000 | .300 |
| Free Throws  | .500  | .500  | 1.000 | .700  | .600 | .679 |
| Deadball Rebounds                                      |       |       |       |       |      | 5    |
| Blocks: 5 (Faye, 2; Gray, 2); Steals: 4 (Four tied, 1) |       |       |       |       |      |      |

Officials: Brenda Pantoja, Scott Yarbrough, Chaney Muench  
Technical Fouls: Kansas State-Coach; Texas Tech-None | Attendance: 2014

| Score by Periods | 1st | 2nd | 3rd | 4th | OT | Total |
|------------------|-----|-----|-----|-----|----|-------|
| Kansas State     | 13  | 21  | 24  | 13  | 4  | 75    |
| Texas Tech       | 14  | 17  | 16  | 24  | 12 | 83    |

# **GAME 17** Kansas State TCU February 10, 2021 | Fort Worth, Texas

| No.    | N A M E          | FG    | 3FG   | FT    | RB      | PF  | TP | A  | MIN  |
|--------|------------------|-------|-------|-------|---------|-----|----|----|------|
| 50     | Ayoka Lee        | c     | 10-18 | 0-0   | 6-7     | 1-5 | 6  | 26 | 1 38 |
| 4      | Sydney Goodson   | g     | 1-2   | 1-2   | 0-0     | 2-1 | 3  | 3  | 8 26 |
| 12     | Rachel Ranke     | g     | 4-7   | 3-4   | 2-2     | 0-9 | 3  | 13 | 2 36 |
| 24     | Emilee Ebert     | g     | 2-5   | 1-3   | 5-6     | 1-4 | 2  | 10 | 3 33 |
| 43     | Christianna Carr | g     | 3-12  | 1-6   | 0-0     | 0-6 | 1  | 7  | 4 32 |
| 2      | Cymone Goodrich  | g     | 1-1   | 0-0   | 0-0     | 0-1 | 2  | 2  | 3 19 |
| 13     | Laura Macke      | g     | 3-5   | 0-1   | 0-0     | 1-2 | 1  | 6  | 0 14 |
| 33     | Ashley Ray       | g     | 0-0   | 0-0   | 0-0     | 0-0 | 0  | 0  | 0 2  |
| TEAM   |                  |       |       |       |         |     |    |    |      |
| Totals |                  | 24-50 | 6-16  | 13-15 | 5-29-34 | 14  | 67 | 21 | 200  |

|  | 1st Q | 2nd Q | 3rd Q | 4th Q | Game |
|--|-------|-------|-------|-------|------|
| Field Goals                              | .417  | .727  | .400  | .417  | .480 |
| Three-Point FG                           | .500  | .500  | .000  | .400  | .375 |
| Free Throws                              | 1.000 | 1.000 | 1.000 | .750  | .867 |
| Deadball Rebounds                        |       |       |       |       | 2    |
| Blocks: 4 (Lee, 2); Steals: 4 (Ranke, 2) |       |       |       |       |      |

| No.    | N A M E          | FG    | 3FG   | FT    | RB   | PF  | TP | A  | MIN    |
|--------|------------------|-------|-------|-------|------|-----|----|----|--------|
| 23     | Michelle Berry   | f     | 5-13  | 2-4   | 3-5  | 2-4 | 6  | 15 | 5 37   |
| 32     | Patricia Morris  | f     | 1-2   | 0-0   | 1-1  | 3-1 | 4  | 3  | 0 18   |
| 0      | Caroline Germond | g     | 0-4   | 0-3   | 0-0  | 0-1 | 2  | 0  | 2 16   |
| 1      | Ashlyah Jackson  | g     | 1-6   | 1-6   | 0-0  | 0-2 | 0  | 3  | 1 35   |
| 20     | Lauren Heard     | g     | 9-16  | 4-8   | 5-6  | 0-8 | 2  | 27 | 9 39   |
| 5      | Yummi Morris     | g     | 2-4   | 0-0   | 0-0  | 1-2 | 3  | 4  | 1 12   |
| 13     | Tavi Diggs       | g     | 1-3   | 0-0   | 0-0  | 0-1 | 0  | 2  | 3 5    |
| 15     | Aja Holmes       | g     | 6-12  | 6-12  | 2-2  | 0-0 | 2  | 20 | 0 28   |
| 22     | Kayla Mokwua     | g     | 2-3   | 0-0   | 0-0  | 0-0 | 2  | 4  | 1 10   |
| TEAM   |                  |       |       |       |      |     |    |    |        |
| Totals |                  | 27-63 | 13-33 | 11-14 | 8-20 | 28  | 15 | 78 | 22 200 |

|   | 1st Q | 2nd Q | 3rd Q | 4th Q | Game |
|---|-------|-------|-------|-------|------|
| Field Goals   | .316  | .333  | .588  | .500  | .429 |
| Three-Point FG  | .273  | .333  | .556  | .500  | .394 |
| Free Throws   | .500  | .000  | .750  | .875  | .786 |
| Deadball Rebounds   |       |       |       |       | 3    |
| Blocks: 2 (Jackson & Mokwua); Steals: 11 (Heard, 5; Berry, 3) |       |       |       |       |      |

Officials: Felicia Grinter, Cameron Inouye, Brian Hall  
Technical Fouls: Kansas State-None; TCU-None | Attendance: 824

| Score by Periods | 1st | 2nd | 3rd | 4th | Total |
|------------------|-----|-----|-----|-----|-------|
| Kansas State     | 14  | 20  | 15  | 18  | 67    |
| TCU              | 16  | 13  | 28  | 21  | 78    |

# **GAME 14** Oklahoma Kansas State January 31, 2021 | Manhattan, Kan.

| No.    | N A M E            | FG    | 3FG   | FT    | RB      | PF  | TP | A  | MIN     |
|--------|--------------------|-------|-------|-------|---------|-----|----|----|---------|
| 12     | Naveah Tot         | g     | 2-4   | 1-1   | 0-0     | 1-2 | 3  | 5  | 3 33    |
| 12     | Gabby Gregory      | g     | 5-15  | 4-10  | 5-6     | 1-4 | 5  | 19 | 2 39    |
| 25     | Madi Williams      | g     | 7-19  | 0-1   | 4-5     | 1-5 | 6  | 0  | 18 7 40 |
| 30     | Taylor Robertson   | g     | 4-11  | 2-7   | 6-6     | 0-4 | 4  | 3  | 16 2 40 |
| 32     | Tatum Veitenheimer | g     | 6-8   | 3-5   | 0-0     | 0-3 | 4  | 15 | 3 35    |
| 24     | Skyler Vann        | g     | 3-6   | 1-3   | 0-0     | 1-3 | 2  | 7  | 0 13    |
| TEAM   |                    |       |       |       |         |     |    |    |         |
| Totals |                    | 27-63 | 11-27 | 15-17 | 4-23-27 | 13  | 80 | 17 | 200     |

|  | 1st Q | 2nd Q | 3rd Q | 4th Q | Game |
|--|-------|-------|-------|-------|------|
| Field Goals  | .500  | .556  | .333  | .313  | .429 |
| Three-Point FG   | .571  | .400  | .200  | .400  | .407 |
| Free Throws  | .500  | .000  | 1.000 | 1.000 | .882 |
| Deadball Rebounds  |       |       |       |       | 0    |
| Blocks: 3 (Williams, 2); Steals: 12 (Williams, 5; Veitenheimer, 5) |       |       |       |       |      |

| No.    | N A M E          | FG    | 3FG   | FT    | RB      | PF   | TP | A  | MIN  |
|--------|------------------|-------|-------|-------|---------|------|----|----|------|
| 13     | Laura Macke      | f     | 1-2   | 0-0   | 1-2     | 0-1  | 2  | 3  | 3 28 |
| 50     | Ayoka Lee        | c     | 15-23 | 0-0   | 7-10    | 6-12 | 4  | 37 | 0 39 |
| 4      | Sydney Goodson   | g     | 1-5   | 1-4   | 2-2     | 0-1  | 3  | 5  | 3 28 |
| 24     | Emilee Ebert     | g     | 0-1   | 0-0   | 2-2     | 0-4  | 1  | 2  | 5 25 |
| 43     | Christianna Carr | g     | 5-14  | 4-11  | 3-4     | 0-3  | 2  | 17 | 3 37 |
| 2      | Cymone Goodrich  | g     | 0-0   | 0-0   | 0-0     | 0-0  | 0  | 0  | 3 11 |
| 12     | Rachel Ranke     | g     | 5-9   | 4-7   | 0-0     | 0-6  | 2  | 14 | 4 25 |
| 23     | Jada Moore       | g     | 0-0   | 0-0   | 0-0     | 0-4  | 1  | 0  | 3 7  |
| TEAM   |                  |       |       |       |         |      |    |    |      |
| Totals |                  | 27-54 | 9-22  | 15-20 | 8-33-41 | 15   | 78 | 24 | 200  |

|  | 1st Q | 2nd Q | 3rd Q | 4th Q | Game |
|--|-------|-------|-------|-------|------|
| Field Goals  | .500  | .583  | .500  | .429  | .500 |
| Three-Point FG   | .333  | .500  | .400  | .400  | .409 |
| Free Throws  | .000  | .556  | .500  | 1.000 | .750 |
| Deadball Rebounds                                      |       |       |       |       | 2    |
| Blocks: 4 (Lee, 2); Steals: 3 (Macke; Ebert; Goodrich) |       |       |       |       |      |

Officials: Jesse Dickerson, Metta Christensen, Julie Krommenhoek  
Technical Fouls: Oklahoma-None; Kansas State-None | Attendance: 740

| Score by Periods | 1st | 2nd | 3rd | 4th | Total |
|------------------|-----|-----|-----|-----|-------|
| Oklahoma         | 20  | 24  | 19  | 17  | 80    |
| Kansas State     | 14  | 22  | 19  | 23  | 78    |

# **GAME 16** (8/8)

# 2020-21 K-STATE WOMEN'S BASKETBALL NOTES

## GAME 19 Kansas State 46 (rv/rv) Oklahoma State 59 February 17, 2021 | Stillwater, Okla.

### Kansas State (6-13, 1-11)

| No.    | N A M E           |   | FG    | 3FG  | FT    | RB      | PF | TP | A  | MIN |
|--------|-------------------|---|-------|------|-------|---------|----|----|----|-----|
| 13     | Laura Macke       | f | 0-5   | 0-2  | 2-2   | 0-5-5   | 1  | 2  | 2  | 31  |
| 50     | Ayoka Lee         | c | 12-19 | 0-0  | 3-4   | 2-5-7   | 3  | 27 | 0  | 37  |
| 2      | Cymone Goodrich   | g | 1-6   | 0-0  | 1-2   | 0-7-7   | 3  | 3  | 1  | 35  |
| 12     | Rachel Ranke      | g | 1-13  | 1-8  | 0-0   | 0-4-4   | 0  | 3  | 1  | 38  |
| 24     | Emilee Ebert      | g | 1-8   | 0-4  | 3-4   | 0-1-1   | 2  | 5  | 5  | 39  |
| 10     | Jada Thorpe       |   | 0-0   | 0-0  | 0-0   | 0-0-0   | 0  | 0  | 0  | 1   |
| 23     | Jada Moore        |   | 2-4   | 0-0  | 1-1   | 2-0-2   | 0  | 5  | 1  | 13  |
| 33     | Ashley Ray        |   | 0-0   | 0-0  | 1-2   | 0-1-1   | 0  | 1  | 0  | 2   |
| 41     | Taylor Lauterbach |   | 0-0   | 0-0  | 0-2   | 1-1-2   | 1  | 0  | 0  | 4   |
| TEAM   |                   |   |       |      |       | 0-2-2   |    |    |    |     |
| Totals |                   |   | 17-55 | 1-14 | 11-17 | 5-26-31 | 10 | 46 | 10 | 200 |

|                   | 1st Q | 2nd Q | 3rd Q | 4th Q | Game |
|-------------------|-------|-------|-------|-------|------|
| Field Goals       | .273  | .333  | .353  | .267  | .309 |
| Three-Point FG    | .000  | .250  | .000  | .000  | .071 |
| Free Throws       | 1.000 | .556  | .667  | .667  | .647 |
| Deadball Rebounds |       |       |       |       | 4    |

Blocks: 3 (Lee, 2, Ray, 1); Steals: 8 (Goodrich, 3; Macke, 2)

### Oklahoma State (16-6, 12-4)

| No.    | N A M E          |   | FG    | 3FG  | FT   | RB       | PF | TP | A  | MIN |
|--------|------------------|---|-------|------|------|----------|----|----|----|-----|
| 4      | Natasha Mack     | f | 10-17 | 0-0  | 4-6  | 4-13-17  | 3  | 24 | 0  | 35  |
| 14     | Taylen Collins   | f | 1-4   | 0-0  | 0-0  | 4-2-6    | 1  | 2  | 3  | 32  |
| 2      | Neferatali Notoa | g | 2-8   | 2-5  | 1-2  | 1-2-3    | 2  | 7  | 2  | 27  |
| 21     | Ja'Mee Asberry   | g | 6-12  | 4-8  | 2-2  | 0-1-1    | 2  | 18 | 0  | 31  |
| 23     | Lauren Fields    | g | 1-5   | 1-4  | 0-0  | 0-7-7    | 1  | 3  | 5  | 36  |
| 1      | Kassidy De Lapp  |   | 1-3   | 0-0  | 1-2  | 1-0-1    | 3  | 3  | 0  | 6   |
| 3      | Micah Dennis     |   | 0-2   | 0-0  | 0-0  | 0-1-1    | 0  | 0  | 2  | 12  |
| 15     | Lexy Keys        |   | 1-6   | 0-2  | 0-0  | 0-2-2    | 1  | 2  | 2  | 19  |
| 25     | Abbie Winchester |   | 0-0   | 0-0  | 0-0  | 0-0-0    | 0  | 0  | 0  | 1   |
| 35     | Brittany Reeves  |   | 0-1   | 0-0  | 0-0  | 0-1-1    | 0  | 0  | 0  | 1   |
| TEAM   |                  |   | 1-6-7 |      |      |          |    |    |    |     |
| Totals |                  |   | 22-58 | 7-19 | 8-12 | 11-35-46 | 13 | 59 | 14 | 200 |

|                   | 1st Q | 2nd Q | 3rd Q | 4th Q | Game |
|-------------------|-------|-------|-------|-------|------|
| Field Goals       | .333  | .571  | .400  | .182  | .379 |
| Three-Point FG    | .429  | .500  | .333  | .000  | .368 |
| Free Throws       | .000  | 1.000 | .500  | .750  | .667 |
| Deadball Rebounds |       |       |       |       | 3    |

Blocks: 6 (Mack, 4); Steals: 9 (Fields, 3; Mack, 2; Collins, 2)

Officials: Cameron Inouye, Eric Brewton, Brian Garland

Technical Fouls: Kansas State-None; Oklahoma State-None | Attendance: 505

| Score by Periods | 1st | 2nd | 3rd | 4th | Total |
|------------------|-----|-----|-----|-----|-------|
| Kansas State     | 8   | 14  | 14  | 10  | 46    |
| Oklahoma State   | 15  | 20  | 17  | 7   | 59    |

## GAME 20 Kansas State 48 Texas 59 February 21, 2021 | Austin, Texas

### Kansas State (6-14, 1-12)

| No.    | N A M E           |   | FG    | 3FG  | FT    | RB      | PF | TP | A | MIN |
|--------|-------------------|---|-------|------|-------|---------|----|----|---|-----|
| 50     | Ayoka Lee         | c | 1-3   | 0-0  | 3-4   | 1-3-4   | 5  | 5  | 0 | 13  |
| 2      | Cymone Goodrich   | g | 1-5   | 0-0  | 4-4   | 0-3-3   | 2  | 6  | 1 | 33  |
| 12     | Rachel Ranke      | g | 3-7   | 2-4  | 0-0   | 1-4-5   | 3  | 8  | 0 | 33  |
| 24     | Emilee Ebert      | g | 1-3   | 0-0  | 5-8   | 2-3-5   | 3  | 7  | 1 | 32  |
| 43     | Christianna Carr  | g | 3-13  | 2-5  | 4-4   | 0-3-3   | 2  | 12 | 0 | 34  |
| 4      | Sydney Goodson    |   | 0-1   | 0-1  | 0-0   | 0-0-0   | 0  | 0  | 0 | 8   |
| 13     | Laura Macke       |   | 2-2   | 0-0  | 2-2   | 1-2-3   | 0  | 6  | 0 | 16  |
| 23     | Jada Moore        |   | 1-2   | 0-0  | 0-0   | 0-0-0   | 1  | 2  | 2 | 7   |
| 33     | Ashley Ray        |   | 0-0   | 0-0  | 0-0   | 0-0-0   | 2  | 0  | 0 | 8   |
| 41     | Taylor Lauterbach |   | 1-2   | 0-0  | 0-0   | 1-0-1   | 0  | 2  | 0 | 16  |
| TEAM   |                   |   |       |      |       | 1-5-6   |    |    |   |     |
| Totals |                   |   | 13-38 | 4-10 | 18-22 | 7-23-30 | 18 | 48 | 4 | 200 |

|                   | 1st Q | 2nd Q | 3rd Q | 4th Q | Game |
|-------------------|-------|-------|-------|-------|------|
| Field Goals       | .500  | .333  | .333  | .200  | .342 |
| Three-Point FG    | .500  | .000  | .500  | .667  | .400 |
| Free Throws       | 1.000 | .000  | .800  | .667  | .818 |
| Deadball Rebounds |       |       |       |       | 2    |

Blocks: 4 (Ray, 2; Carr, 2); Steals: 5 (Ebert, 2; Carr, 2)

### Texas (15-6, 9-5)

| No.    | NAME                |   | FG    | 3FG  | FT   | RB       | PF | TP | A  | MIN |
|--------|---------------------|---|-------|------|------|----------|----|----|----|-----|
| 35     | Charli Collier      | c | 7-15  | 0-2  | 7-11 | 6-8-14   | 3  | 21 | 1  | 39  |
| 0      | Celeste Taylor      | g | 6-14  | 1-5  | 0-2  | 2-3-5    | 2  | 13 | 4  | 40  |
| 11     | Joanne Allen-Taylor | g | 3-8   | 1-2  | 0-0  | 0-1-1    | 4  | 7  | 1  | 20  |
| 15     | Myra Lambert        | g | 3-8   | 2-4  | 0-0  | 1-0-1    | 1  | 8  | 2  | 35  |
| 31     | Audrey Warren       | g | 3-9   | 0-0  | 2-4  | 6-4-10   | 5  | 8  | 2  | 37  |
| 01     | Lauren Ebo          |   | 0-1   | 0-0  | 0-0  | 0-0-0    | 1  | 0  | 0  | 3   |
| 03     | Karisma Ortiz       |   | 0-1   | 0-1  | 0-0  | 1-0-1    | 4  | 0  | 1  | 14  |
| 25     | Ashley Chevalier    |   | 1-2   | 0-1  | 0-0  | 0-2-2    | 0  | 2  | 3  | 12  |
| TEAM   |                     |   |       |      |      | 0-3-3    |    |    |    |     |
| Totals |                     |   | 23-58 | 4-15 | 9-17 | 16-21-37 | 20 | 59 | 14 | 200 |

|                   | 1st Q | 2nd Q | 3rd Q | 4th Q | Game |
|-------------------|-------|-------|-------|-------|------|
| Field Goals       | .143  | .563  | .385  | .467  | .297 |
| Three-Point FG    | .000  | .333  | .333  | .333  | .267 |
| Free Throws       | 1.000 | .500  | .500  | .200  | .529 |
| Deadball Rebounds |       |       |       |       | 3    |

Blocks: 2 (Collier & Taylor); Steals: 8 (Taylor, 4)

Officials: Maj Forsberg, Roy Gulbeyan, Doug Knight

Technical Fouls: Kansas State-None; Texas-None | Attendance: 0

| Score by Periods | 1st | 2nd | 3rd | 4th | Total |
|------------------|-----|-----|-----|-----|-------|
| Kansas State     | 17  | 8   | 13  | 10  | 48    |
| Texas            | 8   | 21  | 14  | 16  | 59    |



## 2020-21 PLAYER QUICK HIT STATS &amp; NOTES

6-14, 1-12 Big 12 | Last 5: 1-4 | Last 10: 1-9

|          | PPG  | FG%  | 3FG% | FT%  | RPG  | APG  | TOPG | SPG | BPG |
|----------|------|------|------|------|------|------|------|-----|-----|
| K-State  | 60.6 | .411 | .303 | .715 | 36.6 | 15.0 | 17.9 | 6.1 | 4.8 |
| Opponent | 64.3 | .377 | .308 | .721 | 34.5 | 14.4 | 12.0 | 9.3 | 2.8 |

Head Coach.....Jeff Mittie (Missouri Western '89)  
 at Kansas State ..... 122-93 (.567; 7th season)  
 Overall..... 576-328 (.637; 29th season)

Associate Head Coach Brian Ostermann (7th season)  
 Assistant Coach Chris Carr (4th season)  
 Assistant Coach Ebony Haliburton (2nd season)  
 Dir. of Recruiting Ops. Ebony Gilliam  
 Dir. of S/A Development Sadie Thramer

|    |   |   |                  |                         |                     |                     |                    |                   |                    |                     |                    |   |
|----|---|---|------------------|-------------------------|---------------------|---------------------|--------------------|-------------------|--------------------|---------------------|--------------------|---|
| 2  |    | <b>Cymone GOODRICH</b><br>Guard   5-10   Jr.-2L<br>Chicago, Ill. / South Shore International Prep | 20-21<br>Career  | GP/S<br>19/4<br>80/8    | MIN<br>18.0<br>15.3 | PTS<br>2.5<br>3.0   | REB<br>1.7<br>1.4  | AST<br>2.3<br>1.2 | FG<br>.333<br>.295 | 3FG<br>.000<br>.202 | FT<br>.739<br>.602 | <ul style="list-style-type: none"> <li>• Career season-high for assists this season (44)</li> <li>• 4 career games with 10 or more points</li> <li>• Career-high 12 points at Oklahoma St. (12/31/17)</li> <li>• Career-high 8 assists at West Virginia (1/20/21)</li> <li>• 3rd player in program history from Illinois</li> </ul>   |
| 4  |    | <b>Sydney GOODSON</b><br>Guard   5-8   Sr.-TR<br>Argyle, Texas / Texas Tech   Arizona State       | 20-21<br>Career* | GP/S<br>18/15<br>100/62 | MIN<br>28.3<br>25.5 | PTS<br>5.8<br>7.0   | REB<br>2.9<br>3.6  | AST<br>2.8<br>2.3 | FG<br>.327<br>.383 | 3FG<br>.304<br>.336 | FT<br>.864<br>.779 | <ul style="list-style-type: none"> <li>• Two-time Academic All-Big 12 First Team</li> <li>• Played in 55 games at Texas Tech</li> <li>• Averaged 9.5 ppg, 5.3 rpg &amp; 2.9 apg with the Lady Raiders</li> </ul>  |
| 10 |    | <b>Jada THORPE</b><br>Guard   5-8   R-Fr.-SQ<br>Chicago, Ill. / Simeon Career Academy             | 20-21<br>Career  | GP/S<br>5/0<br>5/0      | MIN<br>1.0<br>1.0   | PTS<br>0.0<br>0.0   | REB<br>0.0<br>0.0  | AST<br>0.0<br>0.0 | FG<br>.000<br>.000 | 3FG<br>.000<br>.000 | FT<br>.000<br>.000 | <ul style="list-style-type: none"> <li>• Missed the 2019-20 season due to injury</li> <li>• 3rd Wildcat in program history from Chicago</li> <li>• Prospects Nation Watch List for Class of 2019</li> </ul>   |
| 12 |    | <b>Rachel RANKE</b><br>Guard   6-1   R-Jr.-2L<br>Burnsville, Minn. / Eastview HS                  | 20-21<br>Career  | GP/S<br>19/13<br>94/81  | MIN<br>29.4<br>30.8 | PTS<br>9.2<br>10.4  | REB<br>4.4<br>3.6  | AST<br>2.2<br>1.6 | FG<br>.345<br>.346 | 3FG<br>.314<br>.321 | FT<br>.714<br>.729 | <ul style="list-style-type: none"> <li>• Needs 23 pts to reach 1,000 in her career</li> <li>• Career-high 26 pts at Texas Tech (2/26/18)</li> <li>• Career-high 8 3-pt FGs made at Oklahoma (2/10/19)</li> <li>• 7th in program history for career 3-pt FGs made (212)</li> </ul>   |
| 13 |    | <b>Laura MACKE</b><br>Forward   6-2   Jr.-2L<br>Baileyville, Kan. / Nemaha Central HS             | 20-21<br>Career  | GP/S<br>20/10<br>80/11  | MIN<br>20.6<br>11.6 | PTS<br>5.3<br>2.7   | REB<br>4.0<br>2.0  | AST<br>1.1<br>0.6 | FG<br>.464<br>.464 | 3FG<br>.226<br>.232 | FT<br>.588<br>.587 | <ul style="list-style-type: none"> <li>• Career-high 11 pts &amp; 9 rebs vs. UIC (11/11/19)</li> <li>• Career season-highs for pts, FGs made &amp; attempted</li> <li>• Career season-highs for rebs, assts, blks &amp; stls</li> <li>• 2020 Academic All-Big 12 First Team</li> <li>• 2018-19 Big 12 Academic All-Rookie Team</li> </ul>                                     |
| 23 |   | <b>Jada MOORE</b><br>Guard   5-11   Fr.-HS<br>Denver, Colo. / Regis Jesuit HS                     | 20-21<br>Career  | GP/S<br>15/1<br>15/1    | MIN<br>14.6<br>14.6 | PTS<br>3.2<br>3.2   | REB<br>2.3<br>2.3  | AST<br>1.7<br>1.7 | FG<br>.385<br>.385 | 3FG<br>.143<br>.143 | FT<br>.545<br>.545 | <ul style="list-style-type: none"> <li>• Career-high 8 pts at West Virginia (1/20/21)</li> <li>• Fifth player in program history from the state of Colorado</li> <li>• High school teammate of Stanford's Fran Belibi</li> <li>• Played AAU for Colorado Premierie and coached by former NBA player Keith Van Horn</li> </ul>   |
| 24 |  | <b>Emilee EBERT</b><br>Guard   6-0   So.-1L<br>Frankfort, Kan. / Frankfort HS                     | 20-21<br>Career  | GP/S<br>20/20<br>44/20  | MIN<br>30.2<br>18.2 | PTS<br>5.6<br>3.3   | REB<br>3.9<br>2.1  | AST<br>3.0<br>1.7 | FG<br>.320<br>.333 | 3FG<br>.250<br>.273 | FT<br>.731<br>.683 | <ul style="list-style-type: none"> <li>• Season career-highs in every category in '20-21</li> <li>• Career-high 15 pts vs. Kansas (2/13)</li> <li>• Career high 6 assts (3x)</li> <li>• Career high 7 rebs vs. South Dakota State (12/10)</li> <li>• Career high w/ 4 blks vs. Southern (11/29)</li> <li>• Set school record for blks by a guard in a season (21)</li> </ul>  |
| 33 |  | <b>Ashley RAY</b><br>Center   6-4   Sr.-2L<br>Girard, Kan. / Girard HS                            | 20-21<br>Career  | GP/S<br>17/2<br>89/9    | MIN<br>5.4<br>6.9   | PTS<br>0.5<br>1.1   | REB<br>0.6<br>1.0  | AST<br>0.2<br>0.1 | FG<br>.375<br>.411 | 3FG<br>-<br>-       | FT<br>.500<br>.388 | <ul style="list-style-type: none"> <li>• Played in 8 games in '19-20; missed remainder of season due to injury</li> <li>• Career-high 9 pts &amp; 7 rebs vs. Chicago State</li> <li>• Has blocked two or more shots in six games</li> <li>• Shortest last name in program history</li> </ul>  |
| 41 |  | <b>Taylor LAUTERBACH</b><br>Center   6-6   Fr.-HS<br>Appleton, Wis. / Appleton West HS            | 20-21<br>Career  | GP/S<br>17/0<br>17/0    | MIN<br>10.5<br>10.5 | PTS<br>2.0<br>2.0   | REB<br>3.1<br>3.1  | BLK<br>0.7<br>0.7 | FG<br>.389<br>.389 | 3FG<br>.000<br>.000 | FT<br>.333<br>.333 | <ul style="list-style-type: none"> <li>• Blocked 6 shots at UCA (12/5/20)</li> <li>• Pulled in 16 rebs vs. Idaho State (12/8/20)</li> <li>• 3 career games with 2+ blocks</li> <li>• Tallest player in program history</li> <li>• 3rd player in program history from the state of Wisconsin</li> </ul>  |
| 43 |  | <b>Christianna CARR</b><br>Guard   6-1   Jr.-1L<br>Manhattan, Kan. / Manhattan HS                 | 20-21<br>Career  | GP/S<br>17/17<br>79/77  | MIN<br>32.5<br>29.3 | PTS<br>14.1<br>10.7 | REB<br>4.5<br>3.2  | AST<br>1.8<br>1.3 | FG<br>.382<br>.328 | 3FG<br>.382<br>.307 | FT<br>.714<br>.716 | <ul style="list-style-type: none"> <li>• First career double-double vs. Omaha (12/12)</li> <li>• Tied career-high w/ 24 pts at Kansas (1/23/21)</li> <li>• Career-high 5 3-pt FGs made (4x)</li> <li>• 39 career games with 10+ pts</li> <li>• 43 career games with 2+ 3pt FGs made</li> </ul>  |
| 50 |  | <b>Ayoka LEE</b><br>Center   6-5   So.-1L<br>Byron, Minn. / Byron HS                              | 20-21<br>Career  | GP/S<br>18/18<br>47/47  | MIN<br>27.4<br>30.2 | PTS<br>18.8<br>16.9 | REB<br>8.3<br>10.2 | BLK<br>1.9<br>2.7 | FG<br>.595<br>.579 | 3FG<br>-<br>-       | FT<br>.820<br>.756 | <ul style="list-style-type: none"> <li>• Career-high 37 pts vs. Oklahoma (1/31/21)</li> <li>• 25 career double-doubles; 1st player in program history with a 20-pt/20-reb double-double</li> <li>• '21 Naismith, Wade, Wooden &amp; Leslie Award candidate</li> <li>• 2020-21 Preseason All-Big 12 Team (unanimous)</li> <li>• 2020 Academic All-Big 12 First Team</li> </ul> |

## TOP SCORING PERFORMANCES

1. Ayoka Lee, vs. Oklahoma (1/31/21) ..... 37
2. Ayoka Lee, vs. Kansas City (12/14/20) ..... 31
3. Ayoka Lee, vs. Kansas (2/13/21) ..... 28

## TOP REBOUNDING PERFORMANCES

1. Ayoka Lee, vs. Oklahoma (1/31/21) ..... 18
2. Taylor Lauterbach, vs. Idaho State (12/8/20) ..... 16
- Ayoka Lee, vs. Kansas (2/13/21) ..... 16

## TOP ASSIST PERFORMANCES

1. Sydney Goodson, twice ..... 8
- Cymone Goodrich, at West Virginia (1/20/21) ..... 8
3. Emilee Ebert, three times ..... 6