

K-STATE

WOMEN'S BASKETBALL

950+ ALL-TIME VICTORIES • 25 20-WIN SEASONS
 • 16 NCAA TOURNAMENT APPEARANCES
 • 6 WNIT APPEARANCES • 2006 WNIT CHAMPIONS
 • 10 CONFERENCE TITLES • 12 ALL-AMERICANS
 • 8 WNBA DRAFT PICKS

KANSAS STATE AT (rv/rv) OKLAHOMA STATE

2020-21 SCHEDULE & RESULTS

OVERALL RECORD: 6-12

BIG 12: 1-10 | NON-CONFERENCE: 5-2

HOME: 5-7 | AWAY: 1-5 | NEUTRAL: 0-0

NOVEMBER (1-0)

29 SOUTHERN + W, 66-51

DECEMBER (4-4)

3 (11/12) KENTUCKY % + L, 60-49

5 at Central Arkansas + (Bear Nation Network) W, 47-33

6 UT ARLINGTON + Canceled

8 IDAHO STATE + L, 65-50

10 (22/21) SOUTH DAKOTA STATE + W, 62-53

12 OMAHA + W, 66-59

14 KANSAS CITY + W, 74-57

18 at (rv/rv) Iowa State * + L, 91-69

21 (20/22) TEXAS * + L, 62-52

JANUARY (0-5)

2 at Oklahoma * PPD

5 WEST VIRGINIA * PPD

10 at Baylor * PPD

14 TCU * PPD

17 OKLAHOMA STATE * PPD

20 at (rv/rv) West Virginia * + L, 65-56

23 at Kansas * + L, 70-63

25 OKLAHOMA STATE * L, 69-55

28 (rv/rv) IOWA STATE * + L, 62-60

31 OKLAHOMA * + L, 80-78

FEBRUARY (1-3)

3 at Texas Tech * + L, 83-75 (ot)

7 (8/8) BAYLOR * + L, 64-52

10 at TCU * + L, 78-67

13 KANSAS * + W, 77-66

17 at (rv/rv) Oklahoma State * + 3 p.m.

21 at Texas * + 2 p.m.

24 TEXAS TECH * + 6:30 p.m.

27 at Baylor * + 11 a.m.

MARCH (0-0)

1 TCU * + 6:30 p.m.

3 WEST VIRGINIA * + 6:30 p.m.

7 at Oklahoma * + (FS Oklahoma) 3 p.m.

11-14 TBD + TBA

Schedule subject to change | Bold indicates home game | All times Central | Opponent Rankings are AP/Coaches | + - Game broadcast on K-State Sports Network and kstatesports.com | % - SEC/Big 12 Challenge | * - Big 12 game | ^ - Phillips 66 Big 12 Championship (Kansas City, Mo.)

AP
rv
Coach
rv

GAME 19

FEBRUARY 17, 2021

3 p.m.

Gallagher-Iba Arena

Stillwater, Okla.

AP
-
Coach
-

15-6, 11-4 BIG 12

6-12, 1-10 BIG 12

- K-State will for consecutive wins for the first time since mid-December, as the Wildcats travel to Stillwater, Oklahoma, to face Oklahoma State on Wednesday afternoon at 3 p.m.
- Wednesday's game will be broadcast on Big 12 Now on ESPN+, as Mike Wolfe (play-by-play) and Bryndon Manzer (analyst) will have the call.
- The Wildcats are led by sophomore **Ayoka Lee** and junior **Christianna Carr**. The duo is responsible for 47.7 percent of K-State's scoring output this season. The pair have scored in double figures in the same game nine times this season.
- Lee, a candidate for all four of the national player of the year awards, leads K-State in scoring (19.1 ppg), field goal percentage (.596), rebounds (8.6 rpg) and blocks (2.0). She leads the Big 12 and ranks 10th in the nation in field goal percentage. In K-State's last five games, Lee is averaging 26.2 points and 10 rebounds.
- Carr is second on the team and is 15th in the Big 12 in scoring with a career-best average of 14.2 points per game while shooting a career-best 38.1 percent from 3-point range. She is third in the Big 12 in 3-point field goals made per game 2.5.

STARTING 5

Five names, numbers or storylines about K-State women's basketball

1. WILDCATS REACH 975

- With its win over Kansas on February 13, K-State became the third Big 12 program and the 19th in NCAA Division I women's basketball history to win 975 or more games.

2. DOUBLE-DOUBLE MACHINE

- **Ayoka Lee** notched her 25th career double-double during K-State's win against Kansas. Lee's line of 28 points, 16 rebounds and seven blocks marked her eighth career double-double which included five or more blocks - a school record.

3. LEE IN RARE CLUB

- **Ayoka Lee** has been efficient in her play this season, as she leads the Big 12 and ranks 11th in the nation in field goal percentage (.596). She also ranks sixth in the Big 12 in free throw percentage (.826). She is the only player in the league shooting 57.5 percent or better from the field and 80.0 percent or better from the line.

4. HIGH EFFICIENCY DISHES

- The Wildcats have 286 assists (15.9 apg) and an assisted shot rate of 72.0 percent this season. According to HerHoopStats.com, K-State ranks fifth in the nation in assisted shot rate and are the highest ranked Power 5 member in the category.

5. RANKE NEARING 1K

- **Rachel Ranke** is closing in on a career milestone, as she needs 34 points to become the 43rd player in program history to reach 1,000 career points. She will become the sixth player in school history with 1,000 or more career points, 300 or more career rebounds and 200 or more connections from beyond the arc.

PROBABLE STARTERS (BASED ON PREVIOUS GAME)

KANSAS STATE (6-12, 1-10 BIG 12)

No.	Player	Pos.	Yr.	Ht.	HOMETOWN	PPG	RPG	APG	FG%	3FG%	FT%
2	Cymone Goodrich	G	R-Jr.	5-10	Chicago, Ill.	2.2	1.4	2.5	.382	.000	.706
12	Rachel Ranke	G	R-Jr.	6-1	Burnsville, Minn.	9.6	4.4	2.4	.364	.321	.714
13	Laura Macke	F	Jr.	6-2	Baileyville, Kan.	5.4	3.9	1.1	.481	.241	.533
24	Emilee Ebert	G	So.	6-0	Frankfort, Kan.	5.5	3.9	3.0	.337	.275	.750
50	Ayoka Lee	C	So.	6-6	Byron, Minn.	19.1	8.6	0.6	.596	.000	.826

Head Coach: **Jeff Mittie** (29th season/7th at K-State) | Career Record: 576-326 (.639); Record at K-State: 122-91 (.573)

OKLAHOMA STATE (15-6, 11-4 BIG 12)

No.	Player	Pos.	Yr.	Ht.	HOMETOWN	PPG	RPG	APG	FG%	3FG%	FT%
4	Natasha Mack	F	Sr.	6-4	Lufkin, Texas	19.5	12.2	1.9	.529	.000	.600
14	Taylen Collins	F	Fr.	6-1	Muldrow, Okla.	6.9	4.9	2.0	.566	.000	.610
15	Lexy Keys	G	Fr.	5-7	Tahlequah, Okla.	8.0	2.7	2.7	.364	.313	.857
21	Ja'Mee Asberry	G	R-Jr.	5-5	Tulsa, Okla.	17.0	2.6	4.2	.409	.440	.718
23	Lauren Fields	G	So.	5-9	Shawnee, Okla.	8.9	3.6	3.2	.346	.368	.778

Head Coach: **Jim Littell** (23rd season/10th season at Oklahoma State) | Career Record: 609-177 (.775); Record at OSU: 191-116 (.622)

GAME INFORMATION

TELEVISION

Big 12 Now on ESPN+

Play-by-Play: Mike Wolfe

Analyst: Bryndon Manzer



RADIO

K-State Sports Network

Online: kstatesports.com

Play-by-Play: Brian Smoller

Analyst: Randy Peterson



LIVE STATS

kstatesports.com

NUMBER TO KNOW

25

- K-State registered season-highs of 14 steals and 11 blocks in its win over Kansas on February 13.
- The 25 combined blocks and steals in a game are the second-most for any game in the **Jeff Mittie** era and the most under Mittie in a Big 12 game.
- For the season, K-State owns a total of 197 blocks and steals which is 10.9 per game.
- The school record for combined blocks and steals in a season is 530 in the 2014-15 season, which was the first in school history in which K-State posted 150 or more blocks and 300 or more steals in the same season.

K-State Single-Game Block+Steal Totals - (Mittie era)

Rk	Opponent (Date)	Blks-Stls	Total
1.	Abilene Christian (12/22/14)	4-24	28
2.	Kansas City (11/18/14)	9-16	25
	Kansas (2/13/21)	11-14	25
4.	Oral Roberts 12/14/14)	8-16	24
	Samford (12/30/14)	6-18	24
	at Kansas (2/25/15)	7-17	24
	Abilene Christian (11/16/15)	9-15	24

2020-21 K-STATE WOMEN'S BASKETBALL NOTES

BY STATE

Colorado (1)

Jada Moore (Denver)

Illinois (2)

Cymone Goodrich (Chicago); Jada Thorpe (Chicago)

Kansas (4)

Christianna Carr (Manhattan); Emilee Ebert (Frankfort);
Laura Macke (Baileyville); Ashley Ray (Girard)

Minnesota (2)

Ayoka Lee (Byron); Rachel Ranke (Burnsville)

Texas (1)

Sydney Goodson (Argyle)

Wisconsin (1)

Taylor Lauterbach (Appleton)

BY POSITION

Guards (7)

Christianna Carr; Emilee Ebert; Cymone Goodrich;
Sydney Goodson; Jada Moore; Rachel Ranke; Jada Thorpe

Forwards (2)

Laura Macke; Ashley Ray

Center (2)

Taylor Lauterbach; Ayoka Lee

BY CLASS

Senior (1)

Sydney Goodson

Juniors (5)

Christianna Carr; Cymone Goodrich; Laura Macke;
Rachel Ranke (rs); Ashley Ray (rs)

Sophomores (2)

Emilee Ebert; Ayoka Lee

Freshmen (3)

Taylor Lauterbach; Jada Moore; Jada Thorpe (rs)

(rs) - redshirt

K-STATE WOMEN'S BASKETBALL SOCIAL MEDIA DIRECTORY

TWITTER

K-State WBB	@KStateWBB & #KStateWBB
K-State Athletics	@KStateSports
Jeff Mittie	@JeffMittie
Brian Ostermann	@THECoachO
Chris Carr	@CoachCarr43
Ebony Haliburton	@ebony_kstate
Ebony Gilliam	@ebony_gilliam
Sadie Thrasher	@CoachSayT

INSTAGRAM

@kstatewbb
@kstatesports

FACEBOOK

Facebook.com/KStateSports

2020-21 K-STATE ROSTER

NO.	NAME	POS.	HT.	YR-EXP.	HOMETOWN (PREVIOUS SCHOOL)
2	Cymone Goodrich	G	5-10	Jr.-2L	Chicago, Ill. (South Shore International Prep)
4	Sydney Goodson	G	5-9	Sr.-TR	Argyle, Texas (Texas Tech)
10	Jada Thorpe	G	5-9	R-Fr.-SQ	Chicago, Ill. (Simeon Career Academy)
12	Rachel Ranke	G	6-1	R-Jr.-2L	Burnsville, Minn. (Eastview HS)
13	Laura Macke	F	6-2	Jr.-2L	Baileyville, Kan. (Nemaha Central HS)
23	Jada Moore	G	5-11	Fr.-HS	Denver, Colo. (Regis Jesuit HS)
24	Emilee Ebert	G	6-0	So.-1L	Frankfort, Kan. (Frankfort HS)
33	Ashley Ray	C	6-4	Sr.-2L	Girard, Kan. (Girard HS)
41	Taylor Lauterbach	C	6-7	Fr.-HS	Appleton, Wis. (Appleton West HS)
43	Christianna Carr	G	6-1	Jr.-2L	Manhattan, Kan. (Manhattan HS)
50	Ayoka Lee	C	6-6	So.-1L	Byron, Minn. (Byron HS)

HEAD COACH

Jeff Mittie (Missouri Western '89 - 7th Season)

ASSOCIATE HEAD COACH

Brian Ostermann (Wisconsin-La Crosse '88 - 7th Season)

ASSISTANT COACH

Chris Carr (Argosy University '12 - 5th season)

ASSISTANT COACH

Ebony Haliburton (Oral Roberts '08 - 4th season)

COORD. OF RECRUITING OPS

Ebony Gilliam (TCU '04 - 7th Season)

DIR. OF S-A DEVELOPMENT

Sadie Thrasher (Wayne State '16 - 3rd Season)

DIR. OF VIDEO OPERATIONS

Staci Gregorio (Pacific '10 - 2nd season)

PRONUNCIATION GUIDE

Emilee Ebert	eb-ERT
Ayoka Lee	a-OAK-uh
Laura Macke	MACK-ee
Rachel Ranke	RANK-ee

Player notes included in player bios on pgs. 12-26

K-STATE STARTERS



2 | CYMONE GOODRICH
G | 5-10 | Jr.
Chicago, Ill.

PPG	RPG	APG
2.2	1.4	2.5



12 | RACHEL RANKE
G | 6-1 | R-Jr.
Burnsville, Minn.

PPG	RPG	APG
9.6	4.4	2.4



13 | LAURA MACKE
F | 6-2 | Jr.
Baileyville, Kan.

PPG	RPG	APG
5.4	3.9	1.1



24 | EMILEE EBERT
G | 6-0 | So.
Frankfort, Kan.

PPG	RPG	APG
5.5	3.9	3.0



50 | AYOKA LEE
C | 6-6 | So.
Byron, Minn.

PPG	RPG	BPG
19.1	8.6	2.0

K-STATE BENCH



4 | SYDNEY GOODSON
G | 5-9 | Sr.
Argyle, Texas

PPG	RPG	APG
6.1	3.1	2.9



10 | JADA THORPE
G | 5-9 | R-Fr.
Chicago, Ill.

PPG	RPG	APG
0.0	0.0	0.0



23 | JADA MOORE
G | 5-11 | Fr.
Denver, Colo.

PPG	RPG	APG
3.2	2.5	1.8

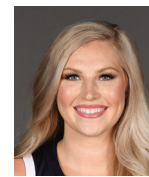

33 | ASHLEY RAY
C | 6-4 | Sr.
Girard, Kan.

PPG	RPG	BPG
0.5	0.7	0.3



41 | TAYLOR LAUTERBACH
C | 6-7 | Fr.
Appleton, Wis.

PPG	RPG	BPG
2.1	3.3	0.8



43 | CHRISTIANNA CARR
G | 6-1 | Jr.
Manhattan, Kan.

PPG	RPG	APG
14.2	4.6	1.9

+ + + + + +



AYOKA LEE



ALL-AMERICA CANDIDATE

2021 NAISMITH TROPHY CANDIDATE

2021 WADE TROPHY CANDIDATE

2021 WOODEN AWARD CANDIDATE

2021 LISA LESLIE AWARD CANDIDATE

2020-21 PRESEASON ALL-BIG 12

UNANIMOUS SELECTION

2020 ALL-BIG 12 FIRST TEAM

2020 BIG 12 FRESHMAN OF THE YEAR

2020 ACADEMIC ALL-BIG 12 FIRST TEAM

FOR MORE INFO ON AYOKA

SEE HER BIO PAGES ON PAGES 22-23.



SOPHOMORE | BYRON, MINN.



HC | JEFF MITTIE

7TH SEASON AT K-STATE | 29TH SEASON AS A HEAD COACH

MITTIE'S COACHING STAFF



<< Brian Ostermann
Associate
Head Coach



<< Chris Carr
Assistant Coach



<< Ebony Haliburton
Assistant Coach

MITTIE'S CAREER RECORD

- Career: 576-326 (.639) - 29th season
- K-State: 122-91 (.573) - 7th season

Home: 353-103 (.774) - career | 79-38 (.675) - at K-State
Road: 157-178 (.469) - career | 32-41 (.438) - at K-State
Neutral: 66-45 (.595) - career | 11-12 (.478) - at K-State

Longest Winning Streak at K-State: 9, (Nov. 11 - Dec. 11, 2016)
Longest Losing Streak at K-State: 10 (Dec. 18, 2020 - Feb. 13, 2021)

MITTIE'S TROPHY CASE

- 2010 Mountain West Conference Coach of the Year
- 2010 Mountain West Conference Regular Season Champions
- 2005 Conference USA Tournament Champions
- 2003 Conference USA Tournament Champions
- 2002 Conference USA Coach of the Year
- 2002 Conference USA Regular Season Champions
- 2001 WAC Coach of the Year
- 2001 WAC Regular Season Champions
- 2001 WAC Tournament Champions
- 1995 MIAA Coach of the Year
- 1995 MIAA Regular Season Champions
- 1995 MIAA Tournament Champions
- 1994 MIAA Coach of the Year
- 1994 MIAA Regular Season Champions

MITTIE BY THE NUMBERS

- .639** - Career winning percentage
- 4** - Associated Press All-Americans he has coached
- 5** - Conference Coach of the Year awards
- 9** - League titles in four different conferences
- 16** - 20-win seasons as a head coach
- 20** - Postseason appearances
- 25** - Winning seasons in 29 years as a head coach
- 58** - Academic All-Conference selections he has coached
- 65** - All-Conference selections he has coached
- 122** - Wins at Kansas State
- 576** - Career wins

MITTIE AT K-STATE

- Five postseason appearances including three NCAA Tournament appearances
- Two 20-win seasons
- 16 All-Big 12 selections
- Four Big 12 All-Defensive Team honorees
- One Big 12 Freshman of the Year (Ayoka Lee)
- Three Big 12 All-Freshman Team selections
- 2019 U.S. Pan American Games selection (Peyton Williams)
- 31 Academic All-Big 12 selections
- Four Big 12 Scholar-Athlete of the Year recipients
- Six CoSIDA Academic All-District VII honorees
- Two CoSIDA Academic All-American (Shaelyn Martin & Peyton Williams)

MITTIE IN 7TH SEASON AT K-STATE

- Jeff Mittie, one of the winningest active coaches in NCAA Division I with over 575 career wins, is in his seventh season at the helm of the K-State program in 2020-21.
- Mittie, the ninth head women's basketball coach in K-State history, owns an overall career record of 576-326 (.639) in 29 years as a head coach, including a 122-91 (.573) mark in his time at K-State. He has won 19 or more games in four of his six seasons with K-State.
- With his 122 wins at Kansas State, Mittie ranks fourth for wins at the helm of the K-State program.
- Mittie registered the 575th win of his coaching career, a 74-57 decision over Kansas City on Dec. 14, 2020.
- In the 2016-17 season, K-State's 23 wins were Mittie's most at the helm of the Wildcats and the most for Mittie since registering 23 in the 2007-08 season at TCU.
- He has averaged 20.4 wins per season and experienced only one losing season in his previous 28 seasons.
- Mittie has 20 postseason appearances in his career (NCAA or WNIT Tournaments), in which he has a combined record of 20-18 (.526).

MITTIE'S CAREER RECORD VS. 2020-21 OPPONENTS

Non-Conference Opponents

Opponent	W	L	.Pct.
Southern	2	0	1.000
Kentucky	0	1	.000
Central Arkansas	2	0	1.000
Idaho State	0	1	.000
South Dakota State	1	2	.333
Omaha	7	1	.875
Kansas City	6	0	1.000

Big 12 Conference Opponents

Opponent	W	L	.Pct.
Baylor	1	23	.042
Iowa State	7	14	.333
Kansas	17	7	.708
Oklahoma	9	16	.360
Oklahoma State	11	10	.524
TCU	7	8	.467
Texas	4	13	.235
Texas Tech	15	5	.750
West Virginia	6	15	.286

MITTIE YEAR-BY-YEAR RECORD

Year	School	Record	Postseason
2020-21	Kansas State	6-12	
2019-20	Kansas State	16-13	DNP*
2018-19	Kansas State	21-12	NCAA 1st Round
2017-18	Kansas State	18-16	WNIT 3rd Round
2016-17	Kansas State	23-11	NCAA 2nd Round
2015-16	Kansas State	19-13	NCAA 2nd Round
2014-15	Kansas State	19-14	WNIT 2nd Round
2013-14	TCU	18-15	WNIT 1st Round
2012-13	TCU	9-21	--
2011-12	TCU	16-14	--
2010-11	TCU	22-11	WNIT 1st Round
2009-10	TCU	22-9	NCAA 1st Round
2008-09	TCU	20-11	NCAA 1st Round
2007-08	TCU	23-12	WNIT Quarterfinals
2006-07	TCU	21-11	NCAA 1st Round
2005-06	TCU	19-12	NCAA 2nd Round
2004-05	TCU	23-10	NCAA 1st Round
2003-04	TCU	25-7	NCAA 2nd Round
2002-03	TCU	20-14	NCAA 2nd Round
2001-02	TCU	24-7	NCAA 2nd Round
2000-01	TCU	25-8	NCAA 2nd Round
1999-00	TCU	16-14	--
1998-99	Arkansas State	18-14	WNIT Quarterfinals
1997-98	Arkansas State	20-10	--
1996-97	Arkansas State	20-8	--
1995-96	Arkansas State	17-10	--
1994-95	Missouri Western	31-3	NCAA D-II 3rd Place
1993-94	Missouri Western	29-3	NCAA D-II Semifinals
1992-93	Missouri Western	16-11	--
28 Years		576-326 (.639)	20 Postseasons

* - did not play due to COVID-19 pandemic

MOST K-STATE CAREER VICTORIES

Wins	Coach	Years
350	Deb Patterson	1996-2014
206	Judy Akers	1968-79
125	Lynn Hickey	1979-84
122	Jeff Mittie	2014-present

576

CAREER WINS

Big 12 Coaches WBB Career Records

1.	Bill Fennelly, Iowa State	702-334
2.	Kim Mulkey, Baylor	620-103
3.	Jeff Mittie, Kansas State	576-326
4.	Sherri Coale, Oklahoma	509-291
5.	Brandon Schneider, Kansas	462-245
6.	Mike Carey, West Virginia	426-219
7.	Vic Schaeffer, Texas	315-178
8.	Krista Gerlich, Texas Tech	298-159
9.	Raegan Pebley, TCU	281-263
10.	Jim Littell, Oklahoma State	191-117

TEAM COMPARISONS

KANSAS STATE

6-12, 1-10 Big 12

Jeff Mittie (Missouri Western '89)

122-91 (.573; 7th season)

576-326 (.639; 29th season)

W, 77-66, vs. Kansas (2/13/21)

W1

2020-21 Record

Head Coach

Record at School

Career Record

Last Game

Current Streak

OKLAHOMA STATE

15-6, 11-4 Big 12

Jim Littell (Southwestern '77)

191-116 (.622; 10th season)

609-177 (.775; 23rd season)

W, 81-66, at Texas Tech (2/13/21)

W1

Ayoka Lee (19.1 ppg)

Ayoka Lee (8.6 rpg)

Emilee Ebert (3.0 apg)

Scoring Leaders

Rebounding Leaders

Assist Leaders

Natasha Mack (19.5 ppg)

Natasha Mack (12.2 rpg)

Ja'Mee Asberry (4.2 apg)

K-STATE	STATS	OSU	K-STATE	STATS	OSU
62.1	Scoring	72.1	37.3	Rebounds/game	39.9
64.9	Scoring Defense	61.0	33.7	Opp. Rebounds/game	38.1
-2.8	Scoring Margin	+11.1	+3.6	Rebounding Margin	+1.7
.419	FG Pct.	.440	15.9	Assists/game	17.2
.376	Opp. FG Pct.	.362	18.0	Turnovers/game	13.3
.309	3-Pt. FG Pct.	.361	11.8	Opp. Turnovers/game	16.3
.306	Opp. 3-Pt. FG Pct.	.354	6.0	Steals/game	8.6
.711	FT Pct.	.670	4.9	Blocks/game	7.0

CURRENT K-STATE PLAYERS VS. OKLAHOMA STATE

CHRISTIANN CARR	ST	FG-A	3FG-A	FT-A	RB	PF	PTS	A	TO	BK	ST	MIN
Okla. St. (1/23/19)	Y	2-6	1-2	0-0	0-6-6	1	5	0	3	0	0	28
at Okla. St. (3/4/19)	Y	3-6	1-1	0-0	0-0-0	4	7	1	0	0	1	25
Okla. St. (1/15/20)	Y	1-9	0-4	2-2	0-3-3	2	4	2	1	0	0	18
at Okla. St. (3/3/20)	Y	3-8	2-5	0-0	1-5-6	1	8	2	0	0	0	29
Okla. St. (1/25/21)	Y	6-17	2-5	0-1	0-3-3	0	14	0	3	0	0	35
TOTALS	5/5	15-46	6-17	2-3	1-17-18	8	38	5	7	0	1	135

EMILEE EBERT	ST	FG-A	3FG-A	FT-A	RB	PF	PTS	A	TO	BK	ST	MIN
Okla. St. (1/15/20)	N	1-1	0-0	0-1	0-2-2	0	2	2	2	0	0	9
at Okla. St. (3/3/20)	N	2-3	2-3	0-0	0-2-2	0	6	0	1	0	0	7
Okla. St. (1/25/21)	Y	1-1	0-0	3-4	0-2-2	0	5	0	2	1	2	33
TOTALS	1/3	4-5	2-3	3-5	0-6-6	0	13	2	5	1	2	49

CYMON GOODRICH	ST	FG-A	3FG-A	FT-A	RB	PF	PTS	A	TO	BK	ST	MIN
at Okla. St. (12/31/17)	N	5-11	1-3	1-1	0-0-0	3	12	1	1	0	1	32
Okla. St. (1/13/18)	N	1-5	1-1	0-0	1-0-1	2	3	1	2	0	0	10
Okla. St. (1/15/20)	N	0-3	0-2	0-0	0-4-4	3	0	2	1	0	0	22
at Okla. St. (3/3/20)	N	0-0	0-0	0-0	0-0-0	0	0	0	0	0	0	2
Okla. St. (1/25/21)	N	1-1	0-0	0-0	1-1-2	0	2	2	0	0	1	15
TOTALS	0/5	7-20	2-6	1-1	2-5-7	8	17	6	4	0	2	81

SYDNEY GOODSON	ST	FG-A	3FG-A	FT-A	RB	PF	PTS	A	TO	BK	ST	MIN
at Okla. St. (1/12/19)	Y	2-9	2-7	2-2	4-1-5	0	8	3	1	0	1	40
Okla. St. (2/9/19)	Y	4-11	4-9	5-7	2-8-10	1	14	5	2	1	2	39
Okla. St. (2/1/20)	N	4-5	3-3	3-3	4-6-10	2	14	5	1	0	2	34
Okla. St. (1/25/21)	Y	3-6	1-2	2-2	1-4-5	3	9	4	3	1	2	33
TOTALS	3/4	13-31	10-21	12-14	11-19-30	6	45	17	7	2	7	146

TAYLOR LAUTERBACH	ST	FG-A	3FG-A	FT-A	RB	PF	PTS	A	TO	BK	ST	MIN
Okla. St. (1/25/21)	N	0-2	0-0	0-0	1-1-2	1	0	0	2	0	0	6
TOTALS	0/1	0-2	0-0	0-0	1-1-2	1	0	0	2	0	0	6

AYOKA LEE	ST	FG-A	3FG-A	FT-A	RB	PF	PTS	A	TO	BK	ST	MIN
Okla. St. (1/15/20)	Y	5-13	0-0	2-2	5-5-10	3	12	0	0	0	1	33
at Okla. St. (3/3/20)	Y	6-14	0-0	1-2	4-8-12	4	13	0	1	4	0	36
Okla. St. (1/25/21)	Y	3-7	0-0	2-2	1-5-6	4	8	0	1	1	0	16
TOTALS	3/3	14-34	0-0	5-6	10-18-28	11	33	0	2	5	1	85

LAURA MACKIE	ST	FG-A	3FG-A	FT-A	RB	PF	PTS	A	TO	BK	ST	MIN
Okla. St. (1/23/19)	N	0-0	0-0	0-0	1-1-2	0	0	0	2	0	0	3
at Okla. St. (3/4/19)	N	0-0	0-0	0-0	0-0-0	0	0	1	0	0	0	8
Okla. St. (1/15/20)	N	0-2	0-0	1-2	1-0-1	2	1	0	2	0	0	9
at Okla. St. (3/3/20)	N	1-2	0-0	0-0	0-0-0	0	2	0	1	0	0	5
Okla. St. (1/25/21)	Y	1-6	0-2	4-4	2-3-3	3	6	0	1	2	0	21
TOTALS	1/5	2-10	0-2	5-6	4-4-8	5	9	1	6	2	0	46

JADA MOORE	ST	FG-A	3FG-A	FT-A	RB	PF	PTS	A	TO	BK	ST	MIN
Okla. St. (1/25/21)	N	0-1	0-1	0-0	0-0-0	0	0	1	0	0	0	5
TOTALS	0/1	0-1	0-1	0-0	0-0-0	0	0	1	0	0	0	5

RACHEL RANKE	ST	FG-A	3FG-A	FT-A	RB	PF	PTS	A	TO	BK	ST	MIN
Okla. St. (12/31/17)	N	4-12	3-10	2-2	0-4-4	3	13	0	2	0	0	40
Okla. St. (1/13/18)	Y	5-9	2-5	0-0	0-2-2	3	12	4	1	0	0	29
Okla. St. (1/23/19)	Y	1-11	1-7	0-0	0-5-5	1	3	0	0	1	2	31
at Okla. St. (3/4/19)	Y	6-9	4-6	0-0	0-3-3	1	16	0	3	0	0	32
Okla. St. (1/25/21)	N	3-9	3-5	2-4	0-2-2	2	11	4	3	0	3	33
TOTALS	3/5	19-50	13-33	4-6	0-16-16	10	44	4	6	1	2	132

ASHLEY RAY	ST	FG-A	3FG-A	FT-A	RB	PF	PTS	A	TO	BK	ST	MIN
at Okla. St. (12/31/17)	Y	0-1	0-0	0-0	0-0-0	3	0	0	0	0	0	20
Okla. St. (1/13/18)	N	0-1	0-0	0-0	0-0-0	0	0	0	0	1	0	4
Okla. St. (1/23/19)	N	1-3	0-0	0-0	0-4-4	1	2	0	2	0	0	16
at Okla. St. (3/4/19)	N	0-1	0-0	0-0	0-0-0	2	0	0	1	0	0	7
Okla. St. (1/25/21)	N	0-1	0-0	0-2	1-0-1	0	0	0	0	0	0	6
TOTALS	1/5	1-7	0-0	0-2	1-4-5	6	2	0	3	1	0	53

JADA THORPE	ST	FG-A	3FG-A	FT-A	RB	PF	PTS	A	TO	BK	ST	MIN
Okla. St. (1/15/20)	-	-	-	-	-	-	-	-	-	-	-	-
at Okla. St. (3/3/20)	-	-	-	-	-	-	-	-	-	-	-	-
TOTALS	-	-	-	-	-	-	-	-	-	-	-	-

+ + + + +

SERIES HISTORY vs. OKLAHOMA STATE

39-35

- K-State leads the series with Oklahoma State, 39-35.
- Head coach Jeff Mittie is 11-10 against Oklahoma State in his career.
- K-State has won eight of the last 12 meetings in the series.

Overall:	K-State leads, 39-35
Mittie vs. Oklahoma State:	11-10
Last Meeting:	January 25, 2021 (H)
Last Result:	OSU won, 69-55
Current Streak:	OSU won 1
Last K-State Win:	March 3, 2020 (A)
at K-State:	21-11
at Oklahoma State:	13-18
Neutral Site:	4-6
Last 5 Meetings:	
Jan. 25, 2021	Oklahoma State won, 69-55 (H)
March 3, 2020	K-State won, 62-52 (A)
Jan. 15, 2020	Oklahoma State won, 70-63 (H)
March 4, 2019	K-State won, 68-58 (A)
Jan. 23, 2019	K-State won, 59-48 (H)

AT A GLANCE: OKLAHOMA STATE

- Oklahoma State (15-6, 11-4 Big 12) has won six of their last seven games including an 81-66 win at Texas Tech on Saturday, February 13.
- On the sidelines, the Cowgirls are led by 10th year head coach Jim Littell. During his time in Stillwater, Littell has led the program to a 191-116 (.622) record.
- On the floor, Oklahoma State features two players averaging double figures: senior Natasha Mack and junior Ja'Mee Asberry.
- Mack is averaging 19.5 points on a .529 field goal percentage, 12.2 rebounds and 4.1 blocks. The forward from Lufkin, Texas, registered 25 points, 11 rebounds, four blocks and three steals at Texas Tech.
- Asberry leads the Cowgirls in assists with 4.2 per game and 3-point field goals made and attempted (55-of-125; .440). She is the team's second-leading scorer with 17.0 points per game. Against the Lady Raiders, Asberry joined Mack with 25 points while dishing out six assists and pocketing three steals.

K-STATE ON THIS DATE

Record: 7-9 | Streak: Won 1 |

Last Time: 2019 - W, at (15) Texas, 69-60

All-Time Games on February 17

Season	h/a/n	Opponent	Score	W/L
2018-19	a	at (15) Texas	69-60	W
2017-18	a	at TCU	87-70	L
2015-16	a	at (8) Texas	58-51	L
2009-10	a	at (12) Texas	62-41	L
2007-08	a	at Missouri	56-40	W
2001-02	a	at Kansas	65-40	W
2000-01	h	Nebraska	77-69	L
1998-99	h	Colorado	57-54	L
1994-95	a	at Oklahoma	71-60	L
1989-90	h	Iowa State	69-67	W
1987-88	h	Colorado	86-70	L
1986-87	h	Oklahoma State	74-62	W
1980-81	a	at (6) Kansas	74-63	L
1976-77	h	Wichita State	64-50	W
1972-73	h	NW Louisiana	54-46	L
1972-73	h	Texas Women's	45-39	W

K-STATE ATHLETIC COMMUNICATIONS

Kansas State Athletic Communications
1800 College Ave., West Stadium Center
Manhattan, KS 66502
Phone: (785) 532-6735 • Fax: (785) 532-6093

Randy Peterson

Asst. Athletic Communications Director/WBB Contact
Office: (785) 532-7975 • Cell: (785) 587-7769
E-mail: rpeterson@kstatesports.com

ON THE INTERNET

All K-State releases and game notes, results, statistics, boxscores, schedules, rosters and coach and player information is available on the Internet at www.kstatesports.com. Also available at kstatesports.com, free live audio and free live stats. Recaps and statistics are updated after each game. For live video feeds of selected games, please visit kstatehd.tv.

TWICE-WEEKLY RELEASES

The Athletics Communications Office e-mails its twice-weekly women's basketball releases typically two days before the next contest. The game notes are also available at www.kstatesports.com in both text and PDF formats. If you are interested in receiving releases and game notes via e-mail, please contact **Randy Peterson** at rpeterson@kstatesports.com to be placed on the list.

MEDIA OPPORTUNITIES

COACH JEFF MITTIE AVAILABILITY

Head coach Jeff Mittie will be available for interviews twice weekly during the season (typically Mondays and Thursdays). Please contact Randy Peterson for dates and times of this availability.

PLAYER AVAILABILITY

All player interviews **MUST** be arranged through the K-State Athletics Communications Office. During the season, players are available to the media twice a week, typically Mondays and Thursdays. To arrange an interview before or after practice, please contact Randy Peterson at least one day in advance. Players will not be available for game-day interviews until the postgame press conference.

POSTGAME POLICY

Kansas State's locker room is closed. Media will be asked to submit a list of player requests to Randy Peterson with eight minutes remaining in the contest. Head coach Jeff Mittie and requested players will be available via Zoom.

WE ARE K-STATE

When referring to Kansas State University, please only use the terms **Kansas State** or **K-State**. Please refrain from using KSU, Kansas St., Kan. St., or any other variation. The only acceptable nicknames include **Wildcats** or **Cats**. In addition, K-State plays in the **Big 12 Conference** or **Big 12**. Please do not use roman numerals (Big XII) when referring to the Conference. Your cooperation is appreciated.

LAST TIME OUT

at Kansas State 77, Kansas 66

(February 13, 2021; Manhattan, Kan.)

- K-State opened the game with a 15-0 run in the first quarter and held a season-high lead at the half of 21 points.
- K-State ended the second-longest losing streak in school history at 10 games.
- The Wildcats also ended a five-game home losing streak.
- **Ayoka Lee** led K-State with 28 points, 16 rebounds, seven blocks, three steals and two assists. **Rachel Ranke** added 17 points, four rebounds, four steals and three assists. **Emilee Ebert** tallied a career-high 15 points with five rebounds, six assists, three steals and two blocks.

K-STATE AMONG TOP-20 IN NCAA HISTORY FOR WINS

- K-State women's basketball is in its 53rd season of action and ranks among the top programs in NCAA history for all-time wins.
- K-State's all-time record stands at 975-619 (.612) and the Wildcats entered the 2020-21 season ranked 19th in NCAA Division I women's basketball history for program wins. The Wildcats are the 19th program in NCAA Division I history to reach 975 or more wins as a program and the third among the Big 12 (Texas, Baylor). K-State is averaging 18.6 wins per season.
- The Wildcats have accumulated 25 20-win seasons and have secured 349 victories inside Bramlage Coliseum.
- K-State has 203 wins in the Big 12 Conference.
- Kansas State has registered 220 victories when they were ranked in the Associated Press top-25 poll and achieved 83 wins against teams ranked in the AP poll.

ALL-TIME WINS OF BIG 12 SCHOOLS

Rk.	School.....	Wins
1.	Texas	1,121
2.	Baylor	1,014
3.	Kansas State	975
4.	Texas Tech.....	934
5.	Kansas.....	844
6.	Oklahoma.....	833
7.	Oklahoma State	816
8.	West Virginia.....	813
9.	Iowa State.....	773
10.	TCU.....	635

WILDCATS' DEFENSE FORGES IDENTITY

- K-State has continued to be a force on the defensive end during head coach **Jeff Mittie**'s seven seasons on the bench.
- Kansas State is allowing 64.9 points on a .376 field goal percentage this season. K-State is fifth in the Big 12 this season in scoring defense and are third in the Big 12 in field goal percentage defense.
- The Wildcats have held six opponents to a field goal percentage of 35.0 percent or less including a season-low of 17.5 percent at Central Arkansas on December 5.
- K-State allowed 33 points at Central Arkansas on December 5, 2020, which was the fewest surrendered by K-State since allowing 33 to Chicago State on November 11, 2016.
- The 33 points allowed were tied for the fewest in the Mittie era and were the fewest in a road game since holding Kansas City to 31, on December 11, 2004.
- During the last 18 seasons, K-State is 114-3 (.974) when holding an opponent to 49 points or less including a 33-0 mark in the Mittie era.

K-STATE POINTS PER GAME ALLOWED - MITTIE ERA

Season	Opp. FG%	OPPG	Season	Opp. FG%	OPPG
2020-21	.376	64.9	2016-17	.385	62.4
2019-20	.374	64.7	2015-16	.368	61.4
2018-19	.389	64.4	2014-15	.384	58.2
2017-18	.400	66.6			

DEFENSE STELLAR WHEN COMBINING STEALS & BLOCKS

- K-State is 25-0 over the last 15 seasons when achieving a combination of 20+ steals and blocks in the same game.
- K-State is 16-0 under head coach **Jeff Mittie** when achieving a combination of 20+ steals and blocks in the same game. The Wildcats recorded a combination totalling 25 (14 steals/11 blocks) against Kansas on February 13, 2021.

20+ STEALS/BLOCKS COMBO - MITTIE ERA

Opp. (Date)	Result	Stls	Blks	Total
Kansas (2/13/21)	W	14	11	25
Oral Roberts (11/18/19)	W	15	5	20
UIC (11/11/19)	W	9	11	20
West Virginia (3/9/19)	W	18	4	22
Florida A&M (11/17/17)	W	13	10	23
Stephen F. Austin (11/10/17)	W	13	9	22
Oklahoma State (1/13/16)	W	11	9	20
UT Arlington (12/3/15)	W	13	8	21
Abilene Christian (11/16/15)	W	15	9	24
at Kansas (2/25/15)	W	17	7	24
Samford (12/30/14)	W	18	6	24
Abilene Christian (12/22/14)	W	24	4	28
Oral Roberts (12/14/14)	W	16	8	24
UT Arlington (12/4/14)	W	15	5	20
UMKC (11/18/14)	W	16	9	25
SIUE (11/14/14)	W	18	5	23

CATS SEND BACK SHOTS UNDER MITTIE

- Under head coach **Jeff Mittie**, Kansas State has sent back 1,016 shots for 4.77 per game in the 213 games. K-State has 140 or more blocks in each of Mittie's first six seasons.

2020-21

BLOCK TRACKER

89

SCHOOL RECORD BLOCKS

164

- This is the third time in program history in which K-State has blocked 1,000 or more shots in a seven-year span. K-State previously achieved the 1,000-block mark in the 2001-02 to 2007-08 season (1,023) and the 2002-03 to 2008-09 season (1,012).
- This season, the Wildcats have 89 blocks (4.9 bpg) and rank second in the Big 12 and 32nd in the nation for blocks per game. K-State is 21st in the nation for total blocks.
- K-State has a 2020-21 season-high of 11 blocks against Kansas. The 11 blocks are the sixth-most in a game in school history and a K-State record for blocks in a conference game. The Wildcats have blocked 10 or more shots in a game 11 times (10-1) since Mittie's first season in 2014-15.
- K-State has blocked a shot in 57 consecutive games dating back to February 2, 2019.
- K-State has a blocked shot differential of +41 this season (89-48). Since blocks became official in 1982-83, K-State has 19 seasons with a positive blocked shot differential including a school record +73 (163-90) in the 2005-06 season.

TOP-5 SINGLE SEASON BLOCK TOTALS

Rk.	Season.....	Blocks
1.	2006-07	164
2.	2005-06	163
	2019-20	163
4.	2017-18	160
5.	2007-08	159

K-STATE PICKING POCKETS

- The Wildcats have stepped into the passing lanes during the last four games.
- Kansas State is averaging 8.8 steals per game (35 steals) in the last five games including a season-high 14 against Kansas on February 13.
- The 14 steals against Kansas were K-State's most since snaring 15 against Oral Roberts on November 18, 2019.
- K-State has two games with 10 or more steals this season.

K-STATE CLEANING THE GLASS

- The Wildcats have had an advantage on the boards in 2020-21, 37.3 to 33.7. K-State is fourth in the Big 12 for rebound margin at +3.6.
- K-State has eight games this season with 40 or more rebounds including a season-high 57 against Kansas City on December 14.
- Since the 2001-02 season, Kansas State owns a record of 241-40 (.858) when holding the edge on the glass.
- In the 2019-20 season, K-State set a school record for rebounds per game by averaging 43.3 rebounds per game (1,257 rebounds). The Wildcats ranked 10th in the nation for rebounds per game and second in the Big 12. K-State's rebounding margin of +5.6 per game ranked third in the Big 12 and 48th in the nation. The Wildcats had the edge on the boards in 19 of 29 games.
- The 1,257 rebounds in the 2019-20 season rank fifth in program history for total rebounds in a season.
- This was the 19th straight season K-State pulled in 1,000 or more rebounds and just the seventh time in program history with 1,250 or more rebounds in a season.

K-STATE HOLDS FOES TO SINGLE-DIGITS

- In the sixth season of the quarter system in women's college basketball, K-State's defense has limited its opponents point production for 10 minute durations.
- Kansas State is 56-18 (.757) when holding an opponent to single digits in any quarter in a game.
- K-State have held opponents to 11 single-digit scoring quarters this season.
- For the first time since the beginning of the quarter system in women's basketball, the Wildcats held a foe to single digits in three of four quarters. K-State kept Central Arkansas in single digits in the first, second and fourth quarters. The Wildcats held the Sugar Bears to four points in the fourth quarter, which tied the school record for the fewest allowed in a fourth quarter.
- The four points allowed were the fewest K-State allowed in any quarter since holding Oklahoma State to three points in the first quarter on January 23, 2019.

FEWEST POINTS ALLOWED IN A QUARTER - SINCE 2015-16

QTR	Opponent (Date)	Pts
1st	at Kansas (1/20/16)	2
2nd	Western Illinois (12/21/15) & at Texas Tech (1/24/16)	4
3rd	Three tied; Last: UIW (12/3/19)	5
4th	Florida A&M (11/17/17) & at Central Arkansas (12/5/20)	4

TANDEM COMBINES FOR 54

- K-State's duo of **Ayoka Lee** and **Christianna Carr** combined for 54 points against Oklahoma on January 31.
- The 54 points are the sixth-most in program history by two teammates in a game. This marked the second most points by a center/guard tandem since Nicole Ohlde and Laurie Koehn combined for 56 points on two occasions.
- Lee also combined with **Rachel Ranke** to score 51 points in the same game against the Sooners. This marked the third time in program history that K-State has had two different sets of teammates score 50 or more points in the same game and the first time since February 27, 2019, against West Virginia.
- K-State has seen a tandem score 50 or more points in a game 27 times and the Wildcats own a record of 24-2 all-time when a tandem scores a combined 50 or more points in a game.
- The combination of Lee, Carr and Ranke missed becoming the third trio in school history to score a combined 70 or more points in the same game by just two points.
- This season, Lee and Carr are responsible for 47.7 percent of K-State's scoring output this season (533 points). The duo ranks third in the Big 12 for percent of a team's overall point total. The pair have scored in double figures in the same game nine times this season.

THREE IS NOT A CROWD, IT'S A BENEFIT

- Since 2011-12, when three or more players reach double figures in scoring in the same game, K-State is 127-64 (.665). K-State is 3-4 when three or more players score in double figures in this season.

- The Wildcats were 15-8 in the 2019-20 season when three or more players scored in double figures.

K-STATE DOUBLE FIGURE SCORING COMBOS - 2020-21

Players	Record	Last Game
Lee, Carr, Ranke	1-1	vs. Oklahoma (1/31/21)
Lee, Carr, Goodson	1-2	at Texas Tech (2/3/21)
Lee, Ranke, Ebert	1-1	vs. Kansas (2/13/21)

MAGIC NUMBER IS 70 POINTS

- Since the 2001-02 season, K-State is 214-25 (.895) when scoring 70 or more points in a game including a 62-11 (.849) record in the **Jeff Mittie** era.
- This season, the Wildcats scored a season-high 78 points against Oklahoma on January 31.
- Kansas State scored a 2019-20 season-high 109 points against Oral Roberts on November 18. The 109 points are tied for the third most in program history and the most in the Mittie era.
- This was the 25th time K-State has scored 100 or more points in a game and the second time under Mittie. K-State owns a 25-0 record in games scoring 100 or more points.

K-STATE POINTS SINGLE GAME - SINCE 1999-00

Rk.	Opponent (Date)	Points
1.	Arkansas-Pine Bluff (12/2/02)	115
2.	Oral Roberts (11/18/19)*	109
3.	vs. Illinois State (11/26/04)	105
	Grambling State (11/30/01)	105
5.	Iowa (1/5/03)	103
6.	Florida Atlantic (12/13/15)*	102
	Eastern Kentucky (11/18/99)	102
8.	at Santa Clara (11/26/06)	100

* - Jeff Mittie era

20-PT QUARTERS FOR THE WILDCATS

- Since the inception of the quarter system in the 2015-16 season, K-State owns an overall record of 76-42 (.644) when scoring 20 or more points in any quarter in a game.
- Since the 2015-16 season, K-State has registered 182 quarters with 20 or more points with a high of 43 in the 2017-18 season. This season, K-State has 14 quarters with 20 or more points scored.
- The Wildcats have scored 20 or more points in two or more quarters in a game four times this season.

LAST TIME WITH 20+ POINTS IN A QUARTER

QTR	Opponent (Date)	Pts
1st	vs. Kansas (2/13/21)	23
2nd	at TCU (2/10/21)	20
3rd	vs. Kansas (2/13/21)	20
4th	vs. Oklahoma (1/31/21)	23

SCORING TAKES A BACKSLIDE

- K-State is averaging 62.1 points on a field goal percentage of .419 in the 2020-21 season.
- K-State's current scoring average is the lowest since the 2014-15 season.
- The Wildcats have scored 70 or more points in four games this season, including two straight games with 70 or more points.
- At the conclusion of the 2019-20 season, K-State averaged 68.8 points per game with 1,996 points scored. This was the highest scoring average for the Wildcats since the 2005-06 season (70.2 ppg).
- The Wildcats scored 80 or more points seven times last season, including a high of 109 against Oral Roberts on November 18, 2019.

K-STATE POINTS PER GAME - LAST 10 SEASONS

Season	PPG	Pts	Season	PPG	Pts
2020-21	62.1	1,118	2015-16	64.4	2,062
2019-20	68.8	1,996	2014-15	59.6	1,967
2018-19	64.5	2,128	2013-14	62.2	1,865
2017-18	68.0	2,313	2012-13	61.2	2,264
2016-17	67.5	2,294	2011-12	57.1	1,942

2020-21 K-STATE AWARDS & HONORS**2021 Lisa Leslie Award Top-10 List**

Ayoka Lee, So., C

2021 Jersey Mike's Naismith Trophy Midseason Watch List

Ayoka Lee, So., C

2021 Wooden Award watch list

Ayoka Lee, So., C

2021 Wade Trophy watch list

Ayoka Lee, So., C

2021 Jersey Mike's Naismith Trophy Preseason Watch List

Ayoka Lee, So., C

2021 Lisa Leslie Award watch list

Ayoka Lee, So., C

2020-21 Preseason All-Big 12

Ayoka Lee, So., F (unanimous)

2019-20 Preseason All-Big 12 Honorable Mention

Rachel Ranke

WILDCATS OVERSEAS

Breanna Lewis (Torun; Poland)

7.8 ppg, .684 FG%, 8.0 rpg

Peyton Williams (Spartak Vidnoe; Russia)

8.4 ppg, .611 FG%, 4.4 rpg, 1.4 apg, 0.9 spg

Eurocup stats

14.0 ppg, .667 FG%, 8.0 rpg, 1.7 apg, 1.3 bpg, 1.0 spg

PRESEASON POLL NOT THE FINAL VERDICT FOR KANSAS STATE

- K-State has a history of exceeding the expectations of the league's coaches.
- Entering the 2020-21 season, the Wildcats were voted fourth in the preseason poll.
- In 2019-20, Kansas State was slotted for a fifth-place finish by the Big 12 coaches but ended the 2019-20 season tied for fourth in the league.
- In its history, K-State leads the Big 12 in exceeding preseason predictions, finishing on average +1.45 positions higher than its preseason prediction in the 22 polls that have a preseason prediction and a final standing attached to it. The 1996-97 and 2017-18 seasons are not included in these calculations, as neither had a preseason poll.
- The Wildcats have finished 17 of 22 seasons above its preseason prediction and owns the largest single-season deviation in league history from its preseason prediction and its final place with a +7 by winning the Big 12 in 2007-08.

EXCEEDING PRESEASON EXPECTATIONS

Rk.	School	Avg. Deviation
1.	Kansas State	+1.45
2.	Oklahoma State	+0.91
	Iowa State	+0.91
4.	Baylor	+0.45
5.	Oklahoma	+0.32
6.	Texas Tech	-0.41
7.	Kansas	-0.95
8.	Texas	-1.73
	TCU (7 polls)	+0.57
	West Virginia (7 polls)	-1.14

CATS CASH IN AT THE CHARITY STRIPE

- Kansas State has continued to earn trips to the free throw line, which is a trend during head coach **Jeff Mittie**'s time at K-State.
- K-State has opened the season with a 209-of-294 (.711) effort from the line. The Wildcats are getting 18.7 percent of its points from the foul line this season. K-State's free throw percentage is its highest since the 2018-19 season.
- In Big 12 action, K-State ranks fourth in the Big 12 for free throw percentage at .765 (130-of-170).
- The Wildcats recorded a season-high 20 made free throws against Omaha on December 12.
- K-State was a perfect 8-of-8 from the free throw line at West Virginia on January 20.
- During the 2019-20 season, the Wildcats were 366-of-532 (.688) from the foul line and averaged 18.3 trips to the charity stripe, including five games with 25 or more attempts. The Wildcats produced 18.3 percent of its points from the free throw line.

K-STATE FREE THROWS MADE & PCT. - MITTIE ERA

Season	FTsM	FT %	Season	FTsM	FT %
2020-21	209	71.1	2016-17	462	67.8
2019-20	366	68.8	2015-16	368	64.8
2018-19	424	71.3	2014-15	399	61.7
2017-18	438	72.4			

K-STATE ATTACKING THE PAINT

- The Wildcats have used its height advantage to its benefit in the lane, as they are outscoring opponents 506-444 in the lane or 45.3 percent of its overall points this season. K-State has had the edge in the lane in 11 games this season.
- Kansas State attacked the lane in its season-opening win over Southern. The Wildcats tallied 50 points in the paint, which were the most since December 7, 2019, at Arkansas when K-State notched 52 points.
- Under head coach **Jeff Mittie**, Kansas State has scored 900 or more points in the paint in six straight seasons including a high of 1,064 points (31.3 ppg) during the 2016-17 season.

SKY-HIGH FIELD GOAL PERCENTAGE

- When K-State shoots 50.0 percent or better in the **Jeff Mittie** era, Kansas State has been victorious. Since the 2014-15 season, the Wildcats are 21-2 (.913) when shooting 50.0 percent or better.
- K-State shot a 2020-21 season-high of 50.0 percent from the field against Oklahoma on January 31. The Wildcats made a season-high 29 field goals twice: against Southern on November 29 and against Kansas on February 13.
- The Wildcats own a field goal percentage of 41.9 percent this season.
- The top field goal percentage by K-State under Mittie is 64.9 percent in an 85-41 win over UIW on December 3, 2019.
- The field goal percentage of 64.9 percent set the K-State Bramlage Coliseum record and the highest for K-State in any game since February 25, 1987, when the Wildcats carded a 65.4 percent (34-of-52) effort against Missouri.

TOP FIELD GOAL PERCENTAGES - MITTIE ERA

Rk.	Opponent (Date)	FG % (FGM-FGA)
1.	vs. UIW (12/3/19)	.649 (37-57)
2.	vs. TCU (2/11/15)	.635 (33-52)
3.	vs. Akron (3/19/15) ^	.571 (28-49)
4.	vs. Kansas (2/24/18)	.569 (33-58)
5.	vs. Oral Roberts (11/18/19)	.551 (38-69)

^ - WNIT

WILDCATS SOLID FROM THE ARC

- Kansas State has opened the season from beyond the arc with 115 connections on 372 attempts (.309). K-State is receiving 30.9 percent of its overall point total from beyond the arc this season.
- The Wildcats rank fifth in the Big 12 for 3-point field goals made per game (6.4).
- K-State's percent of points from three this season (30.9) would be the second-highest in the **Jeff Mittie** era. Since Mittie took over in 2014-15, K-State has finished above 30.0 percent just once, in 2015-16 (31.7).
- The Wildcats made a season-high nine 3-pointers at Iowa State on December 18, against Oklahoma on January 31 and at Texas Tech on February 3.
- Under Mittie, the Wildcats have made five or more 3-pointers

NATIONAL POLLS

ASSOCIATED PRESS TOP 25 POLL (2/15)

Rk	School	Record	Points	PVS
1.	Connecticut (26)	16-1	.746	2
2.	South Carolina (2)	17-2	.700	1
3.	Louisville	19-1	.675	3
4.	NC State	13-2	.642	4
5.	Texas A&M (1)	19-1	.639	6
6.	Stanford (1)	18-2	.627	5
7.	Baylor	16-2	.564	7
8.	UCLA	12-3	.530	8
9.	Maryland	14-2	.515	9
10.	Arizona	12-2	.505	10
11.	Michigan	11-1	.432	12
12.	South Florida	11-1	.386	14
13.	Oregon	12-4	.377	11
14.	Indiana	13-4	.332	15
15.	Ohio State	12-3	.303	12
16.	Gonzaga	18-2	.272	17
17.	Kentucky	14-5	.260	20
18.	Arkansas	15-7	.248	18
t19.	DePaul	11-4	.174	22
t19.	West Virginia	16-3	.174	19
21.	Tennessee	12-5	.172	16
22.	Georgia	16-4	.139	24
23.	South Dakota State	17-2	.130	23
24.	Northwestern	11-4	.092	21
25.	Missouri State	13-2	.079	25

Others receiving votes:

Rutgers, 10; Stephen F. Austin, 7; **Oklahoma State**, 6; Florida Gulf Coast, 5; Georgia Tech, 3; Mississippi State, 2; Virginia Tech, 2; Rice, 2

Bold denotes 2020-21 K-State opponent | First place votes in parentheses

USA TODAY/WBCA TOP 25 COACHES' POLL (2/9)

Rk	School	Record	Points	PVS
1.	Connecticut (17)	14-1	.778	5
2.	Louisville (11)	18-1	.769	3
3.	South Carolina	15-2	.735	1
4.	Stanford	17-2	.681	6
5.	Texas A&M (2)	18-1	.672	7
6.	NC State	12-2	.659	2
7.	UCLA	11-3	.571	4
8.	Arizona	12-2	.569	9
9.	Baylor	14-2	.566	8
10.	Maryland	13-2	.522	10
11.	Ohio State	12-2	.457	13
12.	Michigan	10-1	.427	12
13.	Oregon	12-4	.377	11
14.	Indiana	11-4	.320	17
15.	South Florida	10-1	.306	16
16.	Gonzaga	16-2	.302	18
17.	Arkansas	14-7	.287	15
18.	Kentucky	13-5	.286	14
19.	Tennessee	12-3	.237	19
20.	Northwestern	11-3	.200	20
21.	West Virginia	15-2	.155	24
22.	DePaul	10-4	.153	21
23.	Missouri State	11-2	.098	23
24.	Mississippi State	8-5	.086	22
25.	Georgia	14-4	.066	25

Others receiving votes:

South Dakota State, 44; Florida Gulf Coast, 22; Michigan State, 13; **Texas**, 10; **Oklahoma State**, 7; Dayton, 7; Syracuse, 5; USC, 5; Georgia Tech, 5; Rice, 2; Iowa, 1

Bold denotes 2020-21 K-State opponent | First place votes in parentheses

K-STATE IN THE POLLS

	AP	COACHES	NCAA NET
Pre	-	-	-
N. 30	-	-	-
D. 7	-	-	-
D. 14	-	-	-
D. 21	-	-	-
D. 28	-	-	-
J. 4	-	-	118
J. 11	-	-	122
J. 18	-	-	123
J. 25	-	-	114
F. 1	-	-	117
F. 8	-	-	110
F. 15	-	-	-
F. 22	-	-	-
M. 1	-	-	-
M. 8	-	-	-
Final	-	-	-

in a game 149 times in 213 total games including 21 games with 10 or more connections from deep (19-2).

- In the seven seasons under Mittie, K-State has buried 1,253 three-pointers which is 5.88 per game.

K-STATE 3-PT FGS MADE & PCT. - MITTIE ERA

Season	3FGM	3FG%	Season	3FGM	3FG%
2020-21	115	30.9	2016-17	196	33.3
2019-20	144	26.8	2015-16	218	32.2
2018-19	188	30.2	2014-15	176	29.5
2017-18	225	30.8			

RANKE & CARR FROM AFAR

- Junior **Christianna Carr** and redshirt junior **Rachel Ranke** have been a dynamic combination from beyond the arc.
- Ranke (209) and Carr (151) are the third set of K-State teammates to play together while holding 150 or more career 3-point field goals made.
- Of the 115 made 3-point field goals by K-State this season, 40 have been made by Carr and 34 from Ranke.
- During their time at K-State, the Wildcats are 25-11 when either Ranke or Carr make three or more 3-pointers in a game.

TOP K-STATE 3-POINT FG TEAMMATES - CAREER

1.	Laurie Koehn (392)/Kendra Wecker (153).....	545
2.	Kimberly Dietz (230)/Claire Coggins (185)	415
3.	Rachel Ranke (209)/Christianna Carr (151)	360

SHARING IS CARING

- K-State has opened the 2020-21 season with 286 assists (15.9 apg) on 397 made field goals which is an assist percentage of 72.0. The Wildcats rank fourth in the Big 12 for all games and third in the league for Big 12-only games (16.6 apg). According to HerHoopStats.com, K-State ranks fifth in the nation in assist percentage.
- Since assists became an officially tracked stat in 1981-82, Kansas State has registered an assisted shot rate of 60.0 percent or higher at the end of a season 20 times in its history.
- The Wildcats feature seven players this season with 20 or more assists and are led by **Emilee Ebert** (54), **Sydney Goodson** (50) and **Cymone Goodrich** (42).
- The Wildcats had a season-high 24 assists against Oklahoma on January 31. Of the eight players that saw the floor against the Sooners, seven handed out three or more assists.
- The Wildcats are 69-5 when handing out 20 or more assists over the last 14 years.
- K-State handed out 20 or more assists in consecutive games for the first time this season with 21 at TCU on February 10 and 22 against Kansas on February 13.
- K-State tallied a season-high assist percentage of 88.9 percent with 24 assists on 27 made field goals against Oklahoma on January 31.

K-STATE ASSISTS - MITTIE ERA

Season	Assists	Asst %	Season	Assists	Asst %
2020-21	286	72.0	2016-17	500	61.1
2019-20	452	60.8	2015-16	476	64.5
2018-19	427	56.3	2014-15	425	61.1
2017-18	525	63.6			

K-STATE AGAINST RANKED OPPONENTS

- The Wildcats are 83-219 (.275) against teams ranked in the Associated Press (AP) poll including a 52-64 (.448) mark against AP ranked teams in Manhattan.
- K-State is 11-43 (.204) against AP ranked opponents in head coach **Jeff Mittie**'s seven seasons in Manhattan.
- The Wildcats ended an eight-game losing streak against AP ranked opponents with a 62-53 win over South Dakota State on December 10. This was K-State's first win against a ranked non-conference opponent since defeating Drake on March 18, 2017, in the NCAA Tournament.

FEBRUARY HISTORICALLY TOUGH

- K-State is 223-185 (.547) in the second month, which percentage-wise, is the lowest month for K-State.
- The Wildcats are 26-26 (.500) under head coach **Jeff Mittie** in the month of February.
- In 2019-20, Kansas State registered the 27th February in the 53-year history of the program with a .500 or better record with a 5-4 mark.

HALFTIME LEAD = K-STATE 'W'

- Since the 2001-02 season, K-State is 317-46 (.873) when leading at the break.
- K-State is 92-13 (.876) when leading at the break under head coach **Jeff Mittie**.
- Since the start of the 2007-08 season, K-State is 221-14 (.940) when leading with five minutes to play including an 105-3 (.972) record under Mittie.

WILDCATS IN NAIL-BITERS

- Kansas State owns an all-time record in overtime games of 28-28 (.500), including a 24-24 record in single overtime games and an 8-14 mark in overtime games against non-conference opponents.
- K-State's last overtime game came on Feb. 3, 2020 at Texas Tech, an 83-75 loss. K-State has won four of its last six overtime games.
- In the last five overtime games for K-State, all five have been on the road.
- Over the last 11 seasons, K-State is 40-24 (.625) in games decided by five points or less.

WILDCATS ON THE ROAD

- K-State has a 281-300 (.484) record in road games during the program's 53-year history.
- Since the 2000-01 season, K-State owns an 121-120 (.502) mark in road contests. K-State is 15-13 (.536) in the last three seasons in road games and are 10-8 in their last 18 Big 12 road games.
- With a 76-72 win at Texas Tech on January 11, K-State tied the school record for consecutive Big 12 road wins with six straight.
- In his career in games played on the road, head coach **Jeff Mittie** is 158-178 (.470) including a 32-41 (.438) mark during his time at K-State.

K-STATE ROAD RECORDS - MITTIE ERA

Season	W-L	Pct.	Season	W-L	Pct.
2020-21	1-5	.167	2016-17	5-6	.455
2019-20	7-5	.583	2015-16	5-8	.385
2018-19	7-3	.700	2014-15	2-8	.200
2017-18	5-6	.455			

K-STATE WITH LIMITED ROSTER

- Since the 1986-87 season, K-State has played six games with just six players seeing the floor. The Wildcats are 3-3 in those games.
- The last time K-State played a game with a rotation of six players recording playing time was March 9, 2013, against Baylor in the 2013 Phillips 66 Big 12 Championship quarterfinals.
- The last regular season game K-State played with just six players was Feb. 26, 2013, at West Virginia.
- In the 2012-13 season, K-State's roster suffered five season-ending injuries which limited the active roster to seven players during the final 10 games of the season.

K-STATE GAMES PLAYED WITH 6 PLAYERS - SINCE 1986-87

Opponent (Date).....	Result
vs. (1) Baylor (3/9/13).....	L, 80-47
vs. Texas (3/8/13)	W, 51-49
at West Virginia (2/26/13)	L, 66-57
at Arkansas (2/2/09)	L, 60-58
at (4) Iowa State (1/2/02)	W, 69-63
at Iowa State (2/9/91)	W, 73-61

THE JEFF MITTIE SHOW

Featuring the head coach of the Wildcats with Brian Smoller, the Jeff Mittie Show airs on Big 12 Now on ESPN+, YUR View and Spectrum. The show recaps the last few games for the Wildcats and looks ahead to the coming week.

Air Dates

Jan. 5; Jan. 26; Feb. 15; March 9

THE JEFF MITTIE RADIO SHOW

Featuring the head coach of the Wildcats with Brian Smoller, the Jeff Mittie Radio Show recaps the last few games for the Wildcats and looks ahead to the coming week, while also taking live calls. The show will simulcast on the K-State Sports Network and Facebook Watch.

Air Dates (Mondays - unless noted - 6 p.m.)

Jan. 18; Jan. 25; Feb. 1; Feb. 8; Feb. 15; Feb. 22; March 1

Affiliates

Manhattan KMAN -- 1350/93.3

North Fort Riley -- 102.5 FM

Topeka WIBW - 580

K-STATE SIGNEES

Brylee Glenn, Guard, Raymore, Missouri, The Barstow School

- 75th ranked player by ProspectsNation.com
- 7th ranked player in state of Missouri by Prep Girls Hoops
- 3-time All-District 15 First Team

Jaelyn Glenn, Guard, Raymore, Missouri, The Barstow School

- 54th ranked player by ESPNW Hoopgurlz
- 21st ranked guard by ESPNW Hoopgurlz
- 60th ranked player by ProspectsNation.com
- 6th ranked win by ProspectsNation.com
- Top ranked player in state of Missouri by Prep Girls Hoops
- 3-time All-District 15 First Team
- Owns school record for career assists

Serena Sundell, Guard, Maryville, Missouri, Maryville High School

- 3rd ranked player in state of Missouri by Prep Girls Hoops
- 2019-20 Class 3 Player of the Year by MBCA
- 2019-20 Class 3 All-State by MBCA
- Three-time All-District First Team selection
- Scored over 2,000 points in her career



WILDCATS WITH 300+ WINS IN BRAMLAGE

- K-State is 349-146 (.705) all-time inside Bramlage Coliseum, which is in its 32nd season of existence.
- In the 2019-20 season, Kansas State is 9-6 in home games. K-State has recorded a .500 or better record at home in 10 straight seasons.
- The 2018-19 season (12-4) marked the 30th time in 53 seasons that the Wildcats reached double figures in home victories. It marked the 22nd season K-State has won 10 or more games in Bramlage including five straight seasons.
- In his career in games played in his home venue, head coach **Jeff Mittie** is 353-103 (.774) including a 79-38 (.675) record at K-State.
- Kansas State has protected Bramlage Coliseum with determination against non-conference foes with a record of 203-29 (.875). Mittie is 49-8 (.860) in non-conference games in Bramlage Coliseum.

FILLING UP THE PURPLE PALACE

- The Wildcats ranked 37th in the nation and fifth in the Big 12 in average attendance (3,331 average; 15 home games) in the 2019-20 season. In total attendance, K-State ranked 38th in the nation and fifth in the Big 12 (49,958).
- When the crowd is 7,500 or more in Bramlage Coliseum, K-State is 43-12 (.782) including a record of 18-5 when the crowd is 10,000 or more.
- The Wildcats moved into Bramlage Coliseum prior to the start of the 1988-89 season and have seen 1,851,225 fans pass through the doors. K-State reached the 1,500,000 mark for women's basketball attendance on Feb. 21, 2015.

K-STATE AT HOME SINCE 2014-15

79	Home wins for K-State in the Jeff Mittie era
49	Wins against non-conference opponents
9	Longest home winning streak under Mittie (2014-15)
5	Consecutive seasons with 10 or more home wins

YEAR-BY-YEAR RESULTS IN BRAMLAGE COLISEUM

YEAR	RECORD	YEAR	RECORD
1988-89	11-2	2004-05	11-2
1989-90	11-2	2005-06	14-5
1990-91	8-4	2006-07	13-5
1991-92	4-9	2007-08	12-2
1992-93	6-10	2008-09	13-1
1993-94	10-3	2009-10	7-8
1994-95	9-5	2010-11	13-2
1995-96	11-4	2011-12	10-4
1996-97	11-1	2012-13	12-7
1997-98	8-5	2013-14	7-7
1998-99	10-4	2014-15	15-5
1999-00	7-6	2015-16	13-4
2000-01	7-6	2016-17	14-4
2001-02	13-2	2017-18	11-8
2002-03	19-1	2018-19	12-4
2003-04	13-0	2019-20	9-6
		2020-21	5-7
		TOTALS	349-146 (.705)

BRAMLAGE COLISEUM FACTS

Built: 1986
 Capacity: 12,528
 Seasons: 32nd
 K-State's All-Time Record: 349-146 (.705)

HOME CROWDS OVER 10,000 AT BRAMLAGE COLISEUM

1.	Nebraska (1/12/02)	13,466
	Marquette (3/31/06)	13,340
	Kansas (1/17/04)	13,340
	Texas A&M (2/22/03)	13,340
	Oklahoma State (2/15/03)	13,340
	Texas (1/25/03)	13,340
	Iowa State (2/2/02)	13,340
	Texas Tech (1/27/02)	13,340
9.	Baylor (2/4/12)	12,528
	Connecticut (12/11/16)	12,528
11.	Texas Tech (3/3/04)	12,174
12.	Oklahoma (2/13/02)	11,789
13.	Arkansas (3/17/02)	11,786
14.	Colorado (1/11/03)	11,753
15.	Notre Dame (3/25/03)	11,534
16.	Kansas (2/26/05)	11,254
17.	Iowa (1/5/03)	10,913
18.	Oklahoma (1/31/04)	10,866
19.	Harvard (3/23/03)	10,732
20.	Kansas (2/26/03)	10,702
21.	Kent State (3/15/02)	10,573

BIG 12 CONFERENCE**2020-21 STANDINGS**

	Big 12			Overall		
	W	L	.Pct	W	L	.Pct
Baylor	11	1	.917	16	2	.889
West Virginia	10	3	.769	16	3	.842
Oklahoma State	11	4	.733	15	6	.714
Iowa State	9	5	.643	13	8	.619
Texas	8	5	.615	14	6	.700
Oklahoma	5	7	.417	8	9	.417
Texas Tech	4	11	.267	9	12	.429
Kansas	3	9	.250	7	11	.389
TCU	3	10	.231	8	10	.444
Kansas State	1	10	.091	6	12	.333

* - Big 12 regular season champion

Wednesday, February 17

Texas at TCU, 6:30 p.m.
 Kansas State at Oklahoma State, 6:30 p.m.
 Texas Tech at Oklahoma, 7 p.m.
 Iowa State at Kansas, 7 p.m.
 West Virginia at Baylor, 7 p.m.

Saturday, February 20

TCU at West Virginia, 1 p.m.
 Iowa State at Oklahoma State, 1 p.m.
 Baylor at Oklahoma, 3 p.m.
 Kansas at Texas Tech, 3 p.m.

Sunday, February 21

Kansas State at Texas, 2 p.m.

2020-21 Big 12 Preseason Poll

1. Baylor (9)	81
2. Texas (1)	73
3. Iowa State	69
4. Kansas State	50
5. West Virginia	45
6. Texas Tech	36
7. Oklahoma	33
8. Oklahoma State	26
9. TCU	23
10. Kansas	14

Preseason All-Big 12 Honors

Preseason Player of the Year: NaLyssa Smith, Baylor

Preseason Newcomer of the Year: Dijonai Carrington, Baylor

Preseason Freshmen of the Year: Sarah Andrews, Baylor

Preseason All-Big 12 Team

Queen Egbo, Baylor; DiDi Richards, Baylor; NaLyssa Smith, Baylor; Ashley Joens, Iowa State; Ayoka Lee, Kansas State; Taylor Robertson, Oklahoma; Natasha Mack, Oklahoma State; Lauren Heard, TCU; Charli Collier, Texas; Vivian Gray, Texas Tech

Honorable Mention

Kristin Scott, Iowa State; Zakiyah Franklin, Kansas; Holly Kersgieter, Kansas; Rachel Ranke, Kansas State; Ana Llanusa, Oklahoma; Madi Williams, Oklahoma; Celeste Taylor, Texas; Chrislyn Carr, Texas Tech; Kysre Gondrezick, West Virginia; Kari Niblack, West Virginia

2019-20 Phillips 66 Big 12 Awards

Coach of the Year: Kim Mulkey, Baylor

Player of the Year: Lauren Cox, Baylor

Freshman of the Year: Ayoka Lee, Kansas State

Co-Newcomer of the Year: Natasha Mack, Oklahoma State

Co-Newcomer of the Year: Te'a Cooper, Baylor

Defensive Player of the Year: DiDi Richards, Baylor

Sixth Man Award: Queen Egbo, Baylor

All-Big 12 First Team (all honors listed alphabetical by school)

Lauren Cox, Baylor; NaLyssa Smith, Baylor; Te'a Cooper, Baylor; Ashley Joens, Iowa State; Ayoka Lee, Kansas State; Peyton Williams, Kansas State; Vivian Gray, Oklahoma State; Lauren Heard, TCU; Charli Collier, Texas; Brittany Brewer, Texas Tech

All-Big 12 Second Team

DiDi Richards, Baylor; Natasha Mack, Oklahoma State; Kianna Ray, TCU; Sug Sutton, Texas; Tynice Martin, West Virginia

All-Big 12 Honorable Mention

Juicy Landrum, Baylor; Kristin Scott, Iowa State; Angela Harris, Kansas State; Taylor Robertson, Oklahoma; Jayde Woods, TCU; Joyner Holmes, Texas; Chrislyn Carr, Texas Tech; Kysre Gondrezick, West Virginia; Kari Niblack, West Virginia

Big 12 All-Defensive Team

Lauren Cox, Baylor; DiDi Richards, Baylor; Natasha Mack, Oklahoma State; Kianna Ray, TCU; Brittany Brewer, Texas Tech

Big 12 All-Freshman Team

Maggie Espenmiller-McGraw, Iowa State; Zakiyah Franklin, Kansas; Ayoka Lee, Kansas State; Gabby Gregory, Oklahoma; Celeste Taylor, Texas

K-STATE AMONG 2020-21 STATISTICAL LEADERS**Team Stat Rankings - Big 12 (2/15)**

SCORING	All Games/Big 12 Games
Scoring Offense	62.1 (10th)/64.0 (10th)
Scoring Defense	64.9 (5th)/71.8 (6th)
Scoring Margin	-2.78 (8th)/-7.8 (7th)
Field Goal Pct.	.419 (6th)/.444 (3rd)
3-Pt. Field Goal Pct.	.309 (8th)/.359 (5th)
3-Pt. Field Goals Made per Game	6.39 (5th)/6.36 (6th)
Free Throw Pct.	.711 (7th)/.765 (4th)
Field Goal Pct. Defense	.376 (3rd)/.400 (3rd)
3-Pt. Field Goal Pct. Defense	.306 (3rd)/.344 (7th)

REBOUNDING

REBOUNDING	All Games/Big 12 Games
Rebounding Offense	37.28 (9th)/33.64 (9th)
Rebounding Defense	33.67 (3rd)/33.27 (3rd)
Rebounding Margin	+3.61 (4th)/+0.36 (6th)
Offensive Rebounds per Game	9.78 (9th)/7.64 (9th)
Offensive Rebound Pct.	.311 (6th)/.263 (7th)
Defensive Rebounds per Game	27.50 (6th)/26.0 (5th)
Defensive Rebound Pct.	.696 (7th)/.686 (7th)

ADDITIONAL

ADDITIONAL	All Games/Big 12 Games
Blocked Shots per Game	4.94 (2nd)/4.55 (3rd)
Assists per Game	15.89 (4th)/16.55 (3rd)
Steals per Game	6.0 (8th)/6.91 (7th)
Turnover Margin	-6.2 (10th)/-6.73 (10th)
Assist/Turnover Ratio	0.88 (8th)/0.89 (7th)

Player Stat Rankings - Big 12 (2/15)

Ayoka Lee	All Games/Big 12 Games
Points per Game	19.1 (7th)/19.7 (6th)
Field Goal Pct.	.596 (1st)/.590 (1st)
Free Throw Pct.	.826 (5th)/.841 (4th)
Rebounds per Game	8.6 (6th)/8.8 (6th)
Offensive Rebounds per Game	3.06 (4th)/2.55 (8th)
Defensive Rebounds per Game	5.56 (8th)/6.27 (8th)
Blocks per Game	2.0 (2nd)/2.1 (2nd)
Double-Doubles	6 (7th)/-

Christianna Carr

Christianna Carr	All Games/Big 12 Games
Points per Game	14.2 (15th)/14.8 (14th)
Field Goal Pct.	.392 (13th)/.395 (13th)
3-Pt. FGs per Game	2.50 (3rd)/2.2 (5th)
3-Pt. FG Pct.	.381 (4th)/-
Minutes Played per Game	32.4 (15th)/34.8 (11th)

Emilee Ebert

Emilee Ebert	All Games/Big 12 Games
Blocks per Game	1.17 (8th)/0.91 (9th)
Assist/Turnover Ratio	1.32 (14th)/1.26 (13th)

Sydney Goodson

Sydney Goodson	All Games/Big 12 Games
Assists per Game	-3.2 (13th)
Assist/Turnover Ratio	-1.1 (15th)
Steals per Game	1.53 (15th)/1.8 (10th)
3-Pt. FGs per Game	-1.5 (12th)

Rachel Ranke

Rachel Ranke	All Games/Big 12 Games
Rebounds per Game	-5.2 (17th)
Defensive Rebounds per Game	-5.2 (11th)
3-Pt. FGs per Game	2.0 (5th)/2.3 (4th)
Steals per Game	-2.2 (3rd)

Taylor Lauterbach

Taylor Lauterbach	All Games/Big 12 Games
Blocks per Game	0.80 (12th)/-

Team Stat Rankings - NCAA (2/15)

SCORING	All Games
Scoring Offense	62.1 (224th)
Scoring Defense	64.9 (161st)
Scoring Margin	-2.8 (210th)
Field Goal Pct.	.419 (108th)
3-Pt. Field Goal Pct.	.309 (168th)
3-Pt. Field Goals Made	115 (99th)
3-Pt. Field Goals Made per Game	6.4 (124th)
Free Throw Pct.	.711 (135th)
Field Goal Pct. Defense	.376 (74th)
3-Pt. Field Goal Pct. Defense	.306 (149th)

REBOUNDING

REBOUNDING	All Games
Rebounds	671 (103rd)
Rebounds per Game	37.28 (180th)
Rebounding Margin	+3.6 (84th)

ADDITIONAL

ADDITIONAL	All Games
Blocked Shots	89 (21st)
Blocked Shots per Game	4.9 (32nd)
Assists	286 (37th)
Assists per Game	15.9 (40th)
Steals	108 (221st)
Steals per Game	6.0 (282nd)
Turnovers per Game	18.0 (263rd)
Turnovers Forced	11.78 (325th)
Turnover Margin	-6.22 (329th)
Assist/Turnover Ratio	0.88 (127th)
Personal Fouls per Game	16.4 (127th)

Player Stat Rankings - NCAA (2/15)

Ayoka Lee	All Games
Total Points	306 (66th)
Points per Game	19.1 (47th)
Field Goal Pct.	.596 (10th)
Field Goals Made	115 (68th)
Free Throws Made	76 (38th)
Free Throws Attempted	92 (54th)
Free Throw Pct.	.826 (77th)
Total Rebounds	138 (97th)
Rebounds per Game	8.6 (92nd)
Blocked Shots	32 (41st)
Blocks per Game	2.00 (42nd)

Christianna Carr

Christianna Carr	All Games
3-Pt. FG Pct.	.381 (75th)
3-pt FGs Made per Game	2.50 (54th)
3-pt FGs Made	40 (54th)
3-pt FGs Attempted	105 (87th)

Emilee Ebert

Emilee Ebert	All Games
Blocked Shots	21 (107th)
Blocks per Game	1.17 (172nd)

Rachel Ranke

Rachel Ranke	All Games
3-pt FGs per Game	2.00 (138th)
3-pt FGs Made	34 (113th)
3-pt FGs Attempted	106 (82nd)



2 | CYMONE GOODRICH

G | 5-10 | JR. - 2L | CHICAGO, ILL. (SOUTH SHORE INTERNATIONAL PREP)

- Third player in program history from the state of Illinois and from Chicago and first since 1985 (Jennifer Jones).

POINTS

2020-21 Season	8, vs. Kansas (2/13/21)
Career	12, at Oklahoma State (12/31/17)

FIELD GOALS MADE/ATTEMPTED

2020-21 Season	3, vs. Baylor (2/7/21)/8, vs. Kansas (2/13/21)
Career	5, twice/ 11, twice

3-PT. FIELD GOALS MADE/ATTEMPTED

2020-21 Season	-/-
Career	2, at Baylor (1/20/18)/ 5, vs. Saint Louis (3/15/18)

FREE THROWS MADE/ATTEMPTED

2020-21 Season	4, twice/ 6, twice
Career	4, three times/ 6, three times

REBOUNDS

2020-21 Season	6, vs. Kansas (2/13/21)
Career	6, vs. Kansas (2/13/21)

ASSISTS

2020-21 Season	8, at West Virginia (1/20/21)
Career	8, at West Virginia (1/20/21)

BLOCKS

2020-21 Season	1, three times
Career	1, four times

STEALS

2020-21 Season	3, vs. Kansas (2/13/21)
Career	3, four times

MINUTES

2020-21 Season	35, vs. Kansas (2/13/21)
Career	35, vs. Kansas (2/13/21)

MISCELLANEOUS CAREER STATS

Double-Figure Scoring Games	4
20+ Point Games	-
Double-Figure Rebounding Games	-
Double-Doubles	-
5+ Rebound Games	3
5+ Assist Games	5
2+ Steal Games	11
2+ Block Games	-
2+ Made 3-Pt. FGs	1

2020-21 GAME-BY-GAME

Opponent	Min	FG	3FG-3FGA	FT-FTA	O-D-Reb	PF	A	TO	Bk	St	Pts
Southern	10	0-1	0-0	0-0	0-0-0	2	0	2	0	0	0
Kentucky	16	1-4	0-0	0-0	0-2-2	1	2	0	0	0	2
at Central Arkansas	28	1-3	0-0	4-6	0-3-3	2	6	2	0	1	6
Idaho State	12	0-0	0-0	0-0	0-0-0	1	0	2	0	0	0
South Dakota State					DNP - Coach's Decision						
Omaha	6	0-0	0-0	0-0	0-1-1	0	2	2	0	0	0
Kansas City	3	0-0	0-0	0-0	0-2-2	0	0	0	0	0	0
at Iowa State *	6	0-0	0-0	0-0	0-0-0	0	1	0	0	0	0
Texas *	15	2-3	0-0	2-3	0-1-1	1	1	1	1	0	6
at West Virginia *	26	1-3	0-0	0-0	0-2-2	4	8	10	0	0	2
at Kansas *+	16	1-2	0-0	2-2	0-1-1	5	2	2	0	0	4
Oklahoma State *	15	1-1	0-0	0-0	1-1-2	0	2	0	0	1	2
Iowa State *	15	0-1	0-0	0-0	0-0-0	1	2	0	1	0	0
Oklahoma *	11	0-0	0-0	0-0	0-0-0	0	3	0	0	1	0
at Texas Tech *	13	0-0	0-0	0-0	0-0-0	0	0	1	0	0	0
Baylor *	28	3-7	0-0	0-0	2-0-2	1	4	5	1	1	6
at TCU *	20	1-1	0-0	0-0	0-1-1	2	3	2	0	0	2
Kansas * +	35	2-8	0-0	4-6	1-5-6	3	6	2	0	3	8
at Oklahoma State *											
at Texas *											
Texas Tech *											
at Baylor *											
TCU *											
West Virginia *											
at Oklahoma *											

+ starts | * Big 12 | ^ Big 12 Championships | % WNIT | \$ NCAA Tournament

GOODRICH SETS CAREER-BESTS

- Junior **Cymone Goodrich** has established career season-highs in the 2020-21 season.
- For the season, Goodrich has carded career season-highs in assists (42; 2.5 apg) and blocks (3).
- At West Virginia, Goodrich handed out a career-high eight assists which surpassed her previous high of six at Central Arkansas on December 5, 2020.

JUNIOR (2020-21)

Registered six points, three rebounds and six assists at Central Arkansas (12/5)... Tallied six points, a rebound, an assist and a block against Texas (12/21)... Handed out a career-high eight assists at West Virginia (1/20)... Recorded six points, four assists, two rebounds, one block and one steal against Baylor (2/7)... Started against Kansas (2/13) and responded with eight points, six rebounds, six assists and three steals.

REDSHIRT SOPHOMORE (2019-20)

Played in 27 games with one start and tallied 324 minutes of action (12.0 mpg)... Carded 52 points (1.9 ppg) 37 rebounds (1.4 rpg) and 25 assists (0.9 apg)... Tied her career season-high for assists and steals (19; 0.7 spg)... Made her 2019-20 season debut against Omaha (11/8) with two points, three steals, one rebound and one assist... Came off the bench against UIC (11/11) and tallied one point, a career-high five rebounds and tied her career high with five assists... Registered 10 points, five rebounds and three steals off the bench against Oral Roberts (11/18)... Came off the bench at Kansas City (12/14) to record nine points, two rebounds and two steals in a season-best 23 minutes... Tallied seven points on 3-of-4 shooting against Texas (1/19).

SOPHOMORE (2018-19)

Suffered a season-ending shoulder injury and will apply for a medical hardship... Played in one game and tallied 16 minutes of action against Omaha (11/12)... Notched eight points, four rebounds and two steals.

GOODRICH'S CAREER STATISTICS

YEAR	G-GS	MIN-AVG.	FGM-FGA	PCT	3PT-A	PCT	FTM-FTA	PCT	O-D-T	AVG	PF-D	A	TO	BLK	ST	PTS-AVG
2017-18	33-3	552-16.7	46-157	.293	17-58	.293	21-34	.618	7-34-41	1.2	36-0	25	46	1	19	130-3.9
2018-19	1-0	16-16.0	2-4	.500	0-2	.000	4-4	1.000	0-4-4	4.0	4-0	0	3	0	2	8-8.0
2019-20	27-1	324-12.0	22-82	.268	0-24	.000	8-22	.364	13-24-37	1.4	27-0	25	29	0	19	52-1.9
2020-21	17-2	272-16.0	13-34	.382	0-0	.000	12-17	.706	4-19-23	1.4	23-1	42	31	3	7	38-2.2
TOTAL	78-6	1164-14.9	83-277	.300	17-84	.202	45-77	.584	24-81-105	1.3	90-1	92	109	4	47	228-2.9



4 | SYDNEY GOODSON

G | 5-9 | SR. - TR | ARGYLE, TEXAS (TEXAS TECH/ARIZONA STATE)

- Rated as the No. 10 immediately eligible transfer for the 2020-21 season by ESPN.com.
- Took part in the 2020 Athletes in Action Virtual Leadership Academy

GOODSON'S TROPHY CASE

- Two-time Academic All-Big 12 First Team (2019 & 2020)

POINTS

2020-21 Season	13, at Texas Tech (2/3/21)
Career	21, vs. Florida A&M (11/18/19)

FIELD GOALS MADE/ATTEMPTED

2020-21 Season	4, twice/9, three times
Career	8, vs. FAMU (11/18/19)/15, vs. Baylor (3/9/19)

3-PT. FIELD GOALS MADE/ATTEMPTED

2020-21 Season	3, three times/7, at Texas Tech (2/3/21)
Career	5, twice/ 11, twice

FREE THROWS MADE/ATTEMPTED

2020-21 Season	7, vs. Omaha (12/12/20)/8, vs. Omaha (12/12/20)
Career	7, vs. Omaha (12/12/20)/8, vs. Omaha (12/12/20)

REBOUNDS

2020-21 Season	5, five times
Career	13, at West Virginia (1/23/19)

ASSISTS

2020-21 Season	8, twice
Career	8, three times

BLOCKS

2020-21 Season	1, twice
Career	1, six times

STEALS

2020-21 Season	4, twice
Career	4, seven times

MINUTES

2020-21 Season	37, vs. Iowa State (1/28/21)
Career	40, 13 times

MISCELLANEOUS CAREER STATS

Double-Figure Scoring Games	29
20+ Point Games	3
Double-Figure Rebounding Games	4
5+ Rebound Games	35
Double-Figure Assist Games	-
5+ Assist Games	15
Double-Doubles	3
2+ Block Games	-
4+ Steal Games	7
2+ Steal Games	37
4+ Made 3-Pt. FGs	8
2+ Made 3-Pt. FGs	30

2020-21 GAME-BY-GAME

Opponent	Min	FG	3FG-3FGA	FT-FTA	O-D-Reb	PF	A	TO	Bk	St	Pts
Southern +	34	2-6	1-5	0-0	0-5-5	1	4	4	1	1	5
Kentucky +	31	1-7	0-3	0-0	0-2-2	2	2	4	0	2	2
at Central Arkansas +	22	1-5	1-2	0-0	2-0-2	1	0	5	0	0	3
Idaho State +	32	2-9	0-5	1-2	2-2-4	3	0	0	0	4	5
South Dakota State +	30	3-6	3-6	0-0	1-4-5	3	1	1	0	0	9
Omaha +	25	1-5	1-5	7-8	0-2-2	3	3	3	0	0	10
Kansas City +	33	1-6	0-5	1-2	0-4-4	2	8	1	0	1	3
at Iowa State * +	30	3-6	2-5	0-0	1-2-3	1	3	2	0	1	8
Texas * +	27	0-3	0-2	2-2	0-1-1	1	3	8	0	2	2
at West Virginia *	28	2-4	1-2	2-2	0-4-4	4	0	1	0	4	7
at Kansas *	24	2-3	2-3	0-0	0-2-2	5	3	0	0	3	6
Oklahoma State * +	33	3-6	1-2	2-2	1-4-5	3	4	3	1	2	9
Iowa State * +	37	4-9	3-6	0-0	1-4-5	3	2	3	0	2	11
Oklahoma * +	28	1-5	1-4	2-2	0-1-1	3	3	5	0	0	5
at Texas Tech * +	35	4-9	3-7	2-2	1-4-5	3	2	2	0	2	13
Baylor * +	25	1-2	1-2	0-0	2-1-3	3	8	3	0	1	3
at TCU *											
Kansas *											
at Oklahoma State *											
at Texas *											
Texas Tech *											
at Baylor *											
TCU *											
West Virginia *											
at Oklahoma *											

+ starts | * Big 12 | ^ Big 12 Championships | % WNIT | \$ NCAA Tournament

GOODSON ASSISTING NEW FACES

- Sydney Goodson joined the Wildcats this summer as a graduate transfer after spending two seasons on the floor with Texas Tech.
- Goodson has gelled well with her new teammates, as she has handed out 50 assists (2.9 apg) this season.
- During the Jeff Mittie era, Goodson ranks fifth for assists by a transfer in her first and/or only season with the Wildcats.
- She tied her career-high with eight assists against Kansas City on December 14 and at TCU on February 10.
- In her career, Goodson has handed out 226 assists (2.3 apg) with a career-best of 95 in the 2018-19 season at Texas Tech.

ASSISTS BY A TRANSFER IN FIRST SEASON - MITTIE ERA

Rk.	Player (Season)	Assists	APG
1.	Angela Harris (2019-20)	124	4.3
2.	Karyla Middlebrook (2016-17)	106	3.2
3.	Megan Deines (2015-16)	73	2.4
4.	Kaylee Page (2015-16)	61	1.9
5.	Sydney Goodson (present)	50	2.9
6.	Jasauen Beard (2018-19)	32	1.0
7.	Deborah Meeks (2014-15)	21	0.7
8.	Ashley Jones (2014-15)	7	0.3
9.	Antoinette Taylor (2014-15)	5	0.2

SENIOR (2020-21)

Notched five points, five rebounds, four assists and a block against Southern (11/29)... Registered nine points and five rebounds against South Dakota State (12/10)... Tallied 10 points, three assists and two rebounds against Omaha (12/12)... Tied her career-high with eight assists against Kansas City (12/14)... Carded nine points, five rebounds, four assists, two steals and a blocked shot against Oklahoma State (1/25)... Registered 11 points, five rebounds, two assists and two steals against Iowa State (1/28)... Notched 13 points, five rebounds, two assists and two steals at Texas Tech (2/3).

TEXAS TECH (2018-20)

Played in 55 games with 47 starts for the Lady Raiders... Tallied 1,843 minutes of action (33.5 mpg)... Carded 525 points (9.5 ppg), 291 rebounds (5.3 rpg), 162 assists (2.9 apg) and 98 steals (1.8 spg)... In 2019-20, carded 190 points (7.9 ppg), 136 rebounds (5.7 rpg), 67 assists (2.8 apg) and 48 steals (2.0 spg)... Finished the season with a .411 field goal percentage (65-of-158), including a .281 3-point field goal percentage (25-of-89)... Carded a .729 free throw percentage (35-of-48)... Had a eight games with 10 or more points... Had six games with two or more connections from beyond the arc... Tallied a season-high of 21 points against Florida A&M (11/18/19) which included a season-high 5 three-point field goals made... In 2018-19, averaged 36.2 minutes per game and ranked third in the Big 12 for minutes played... Averaged 10.8 points, the third most on the team... Pulled in 5.0 rebounds, handed out 3.1 assists and pulled 1.6 steals per game... Scored double figures in 18 games and recorded two double-doubles... Shot 37.4 percent from the three-point line, ranking first on the team and sixth in the Big 12.

GOODSON'S CAREER STATISTICS

YEAR	G-GS	MIN-AVG.	FGM-FGA	PCT	3PT-A	PCT	FTM-FTA	PCT	O-D-T	AVG	PF-D	A	TO	BLK	ST	PTS-AVG
2016-17 (ASU)	27-0	230-8.5	25-65	.385	14-40	.350	4-5	.800	6-6-12	0.4	14-0	14	9	0	6	68-2.5
2017-18 (TTU)																
2018-19 (TTU)	31-26	1122-36.2	111-287	.387	65-174	.374	48-61	.787	52-103-155	5.0	65-0	95	82	3	50	335-10.8
2019-20 (TTU)	24-21	721-30.0	65-158	.411	25-89	.281	35-48	.729	48-88-136	5.7	50-1	67	51	1	48	190-7.9
2020-21 (K-State)	17-15	510-30.0	32-97	.330	21-68	.309	19-22	.864	11-42-53	3.1	43-1	50	47	2	26	104-6.1
TOTAL	99-62	2546-25.7	233-607	.384	125-371	.337	106-136	.779	117-239-356	3.6	172-2	226	189	6	130	697-7.0

+ + + + +



10 | JADA THORPE

G | 5-9 | R-FR. - SQ | CHICAGO, ILL. (SIMEON CAREER ACADEMY)

• Third player in program history to join K-State from Chicago, joining current Wildcat Cymone Goodrich and former Wildcat Sharon Carr (1982-83).

2020-21 GAME-BY-GAME

Opponent	Min	FG	3FG-3FGA	FT-FTA	O-D-Reb	PF	A	TO	Bk	St	Pts
Southern	1	0-0	0-0	0-0	0-0-0	0	0	0	0	0	0
Kentucky				DNP - Coach's Decision							
at Central Arkansas				DNP - Coach's Decision							
Idaho State				DNP - Coach's Decision							
South Dakota State				DNP - Coach's Decision							
Omaha				DNP - Coach's Decision							
Kansas City	1	0-1	0-1	0-0	0-0-0	0	0	0	0	0	0
at Iowa State *	1	0-0	0-0	0-0	0-0-0	0	0	0	0	0	0
Texas *				DNP - Coach's Decision							
at West Virginia *				DNP - Injured							
at Kansas *	0+	0-0	0-0	0-0	0-0-0	0	0	0	0	0	0
Oklahoma State *				DNP - Coach's Decision							
Iowa State *				DNP - Coach's Decision							
Oklahoma *				DNP - Coach's Decision							
at Texas Tech *				DNP - Coach's Decision							
Baylor *				DNP - Coach's Decision							
at TCU *				DNP - Coach's Decision							
Kansas *				DNP - Coach's Decision							
at Oklahoma State *											
at Texas *											
Texas Tech *											
at Baylor *											
TCU *											
West Virginia *											
at Oklahoma *											

+ starts | * Big 12 | ^ Big 12 Championships | % WNIT | \$ NCAA Tournament

THORPE'S TROPHY CASE

- 2019-20 Big 12 Academic All-Rookie Team
- Fall 2019 Big 12 Commissioner's Honor Roll

POINTS

2020-21 Season	-
Career	-

FIELD GOALS MADE/ATTEMPTED

2020-21 Season	-/1, vs. Kansas City (12/14/20)
Career	-/1, vs. Kansas City (12/14/20)

3-PT. FIELD GOALS MADE/ATTEMPTED

2020-21 Season	-/1, vs. Kansas City (12/14/20)
Career	-/1, vs. Kansas City (12/14/20)

FREE THROWS MADE/ATTEMPTED

2020-21 Season	-/-
Career	-/-

REBOUNDS

2020-21 Season	-
Career	-

ASSISTS

2020-21 Season	-
Career	-

BLOCKS

2020-21 Season	-
Career	-

STEALS

2020-21 Season	-
Career	-

MINUTES

2020-21 Season	1, three times
Career	1, three times

MISCELLANEOUS CAREER STATS

Double-Figure Scoring Games	-
20+ Point Games	-
Double-Figure Rebounding Games	-
5+ Rebound Games	-
Double-Figure Assist Games	-
5+ Assist Games	-
Double-Doubles	-
2+ Block Games	-
2+ Steal Games	-
4+ Made 3-Pt. FGs	-
2+ Made 3-Pt. FGs	-

REDSHIRT FRESHMAN (2020-21)

Saw her first career action against Southern (11/29).

FRESHMAN (2019-20)

Missed the season due to injury.

HIGH SCHOOL

Prospects Nation Watch List for Class of 2019... Played in the 2019 Riverwar Missouri vs. Illinois Girls All-Star Game... 2016-17 *Chicago Tribune* Players to Watch... 2015-16 IBCA Class 3A/4A Special Mention All-State... Played one season with Simeon Career Academy... Tallied 16.8 points, 4.2 rebounds, 6.5 assists, 4.5 steals and 3.7 blocks with the Wolverines... In the 2017-18 season, she played for Montverde Academy in Montverde, Florida... Helped the program to a 18-3 record and a state tournament title... Averaged 16.6 points, five assists and two rebounds for the Eagles... Played her first two high school seasons with North Lawndale High School in Chicago... She helped the program to a 43-11 overall record and a state runner-up finish in 2015-16. In her freshman year, Thorpe averaged 14.6 points, five assists and three rebounds per game and was named to the 2015-16 Illinois Basketball Coaches Association (IBCA) Class 3A/4A Special Mention All-State Team... In her sophomore year, helped the program to a city runner-up finish, she averaged 15.3 points, 4.6 assists and 3.4 rebounds.

THORPE'S CAREER STATISTICS

YEAR	G-GS	MIN-AVG.	FGM-FGA	PCT	3PT-A	PCT	FTM-FTA	PCT	O-D-T	AVG	PF-D	A	TO	BLK	ST	PTS-AVG
2019-20																
2020-21	4-0	3-0.8	0-1	.000	0-1	.000	0-0	.000	0-0-0	0.0	0-0	0	0	0	0	0-0.0
TOTAL	4-0	3-0.8	0-1	.000	0-1	.000	0-0	.000	0-0-0	0.0	0-0	0	0	0	0	0-0.0

+ + + + + +



12 | RACHEL RANKE

G | 6-1 | R-JR. - 2L | BURNSVILLE, MINN. (EASTVIEW HS)

2020-21 Preseason All-Big 12 Team - Honorable Mention

- 12th player in program history from the state of Minnesota and the first since 2013 (Brittany Chambers).

CAREER

Needs 34 points to become the 43rd player in program history with 1,000 career points... Seventh on the K-State career list for 3-point field goals made (209)... Sixth in program history for three-point field goal attempts (649)... Holds school record for career 3-point field goals made by a player 6'0" or taller.

2020-21 GAME-BY-GAME

Opponent	Min	FG	3FG-3FGA	FT-FTA	O-D-Reb	PF	A	TO	Bk	St	Pts
Southern	19	3-10	0-6	1-2	0-1-1	1	2	1	0	0	7
Kentucky	27	5-12	2-7	0-0	1-3-4	2	3	2	0	1	12
at Central Arkansas +	24	3-10	1-7	2-3	1-2-3	1	0	1	0	1	9
Idaho State +	26	2-9	1-7	2-3	1-2-3	0	3	2	1	0	7
South Dakota State +	24	3-7	2-6	2-2	0-1-1	2	3	3	0	1	10
Omaha +	25	3-9	3-9	0-0	0-4-4	2	3	1	0	0	9
Kansas City +	28	2-8	2-8	2-2	0-6-6	1	2	0	0	0	8
at Iowa State * +	29	3-8	2-5	1-2	0-8-8	2	2	1	1	0	9
Texas * +	32	4-6	2-3	0-0	0-7-7	4	0	6	0	4	10
at West Virginia *				DNP - Injured							
at Kansas *	21	1-8	1-7	1-2	0-3-3	1	0	0	0	1	4
Oklahoma State *	33	3-9	3-5	2-4	0-2-2	2	4	3	0	3	11
Iowa State *	26	2-7	0-3	0-0	0-3-3	1	2	3	0	2	4
Oklahoma *	25	5-9	4-7	0-0	0-6-6	2	4	2	0	0	14
at Texas Tech * +	40	2-9	2-6	2-2	0-3-3	3	4	1	0	3	8
Baylor * +	33	4-10	3-8	1-2	0-7-7	2	4	1	0	3	12
at TCU * +	37	4-7	3-4	2-2	0-9-9	3	2	3	0	2	13
Kansas * +	38	6-13	3-8	2-2	0-4-4	0	3	4	0	4	17
at Oklahoma State *											
at Texas *											
Texas Tech *											
at Baylor *											
TCU *											
West Virginia *											
at Oklahoma *											

+ starts | * Big 12 | ^ Big 12 Championships | % WNIT | \$ NCAA Tournament

RANKE'S TROPHY CASE

- 2020-21 Preseason All-Big 12 Team (Honorable Mention)
- 2019-20 Preseason All-Big 12 Team (Honorable Mention)
- Won 2019 Red Bull USA 3X East Regional
- 2019 1st Infantry Division Sustainment Brigade Tammie Romstad Durable Award
- 2018 Big 12 All-Freshman Team
- 2018 Waco Tribune Big 12 All-Freshman Team
- Three-time Big 12 Freshman of the Week (2017-18)

POINTS

2020-21 Season	17, vs. Kansas (2/13/21)
Career	26, at Texas Tech (2/26/18)

FIELD GOALS MADE/ATTEMPTED

2020-21 Season	6, vs. Kansas (2/13/21)/ 13, vs. Kansas (2/13/21)
Career	9, at Texas Tech (2/26/18)/ 20, vs. West Virginia (3/9/19)

3-PT. FIELD GOALS MADE/ATTEMPTED

2020-21 Season	4, vs. Oklahoma (1/31/21)/ 9, vs. Omaha (12/12/20)
Career	8, at Oklahoma (2/10/19)/ 15, vs. Chicago St. (12/18/17)

FREE THROWS MADE/ATTEMPTED

2020-21 Season	2, seven times/4, vs. Oklahoma State (1/25/21)
Career	6, at Little Rock (12/8/18)/ 7, at Little Rock (12/8/18)

REBOUNDS

2020-21 Season	9, at TCU (2/10/21)
Career	10, vs. Saint Louis (3/15/18)

ASSISTS

2020-21 Season	4, four times
Career	6, vs. Oklahoma (1/5/19)

BLOCKS

2020-21 Season	1, twice
Career	2, three times

STEALS

2020-21 Season	4, twice
Career	5, vs. UT Arlington (12/6/17)

MINUTES

2020-21 Season	40, at Texas Tech (2/3/21)
Career	40, twice

MISCELLANEOUS CAREER STATS

Double-Figure Scoring Games	50
20+ Point Games	7
Double-Figure Rebounding Games	1
Double-Doubles	1
5+ Rebound Games	23
5+ Assist Games	2
5+ Steal Games	1
2+ Steal Games	30
2+ Block Games	3
4+ Made 3-Pt. FGs	17
2+ Made 3-Pt. FGs	56

RANKE'S CAREER STATISTICS

YEAR	G-GS	MIN-AVG.	FGM-FGA	PCT	3PT-A	PCT	FTM-FTA	PCT	O-D-T	AVG	PF-D	A	TO	BLK	ST	PTS-AVG
2017-18	34-27	1072-31.5	130-380	.342	89-278	.320	43-55	.782	12-109-121	3.6	57-0	39	30	9	35	392-11.5
2018-19	33-33	1077-32.6	109-323	.337	71-223	.318	40-55	.727	10-99-109	3.3	44-0	41	57	10	38	329-10.0
2019-20	8-8	196-24.5	28-68	.412	15-42	.357	10-17	.588	3-23-26	3.3	10-0	25	14	3	10	81-10.1
2020-21	17-11	488-28.7	55-151	.364	34-106	.321	20-28	.714	3-71-74	4.4	28-0	41	34	2	25	164-9.6
TOTAL	92-79	2838-30.8	322-922	.349	209-649	.322	113-155	.729	28-302-330	3.6	139-0	146	135	24	108	966-10.5

RANKE APPROACHING 1K

- Junior **Rachel Ranke** is nearing a career milestone, as she needs 34 points to become the 43rd player in program history to score 1,000 or more points in a career.
- When she reaches the 1,000 point mark in her career, she will become the sixth player in school history with 1,000 or more career points, 300 or more career rebounds and 200 or more connections from beyond the arc.
- Ranke owns 50 career games with 10 or more points, including seven career contests with 20 or more points.

RANKE WITH RANGE

- Guard **Rachel Ranke** continues to be a threat for the Wildcats from beyond the three-point line.
- For her career, Ranke has made 209 three-point field goals and ranks seventh on the K-State career 3-point field goals made list. She ranks sixth in program history for career 3-point field goals attempted with 649.
- She has 56 career games with two or more connections from 3-point range, including 17 career games with four or more 3-point field goals made.
- Ranke holds the school record for 3-point field goals made by a player 6'0" or taller in school history.
- This season, Ranke is 34-of-106 (.321) from 3-point range and ranks fifth in the Big 12 for 3-point field goals per game at 1.6.

PLAYERS 6'0" OR TALLER W/ 100+ 3-PT FGS MADE - CAREER

Rk.	Player (Years)	3-Pt FGs	Height
1.	Rachel Ranke (2017-present)	209	6'1"
2.	Kaylee Page (2015-18)	151	6'2"
	Christianna Carr (2018-present)	151	6'1"

CAREER 3-POINT FIELD GOALS MADE

1.	Laurie Koehn (2001-05)	392*
2.	Brittany Chambers (2009-13)	350
3.	Kim Woodlee (1997-01)	285
4.	Kristin Rethman (1998-02)	266
5.	Kindred Wesemann (2013-17)	264
6.	Kimberly Dietz (2004-08)	230
7.	Rachel Ranke (2017-present)	209
8.	Claire Coggins (2003-07)	185
9.	Missy Decker (1993-97)	176
10.	Bri Craig (2012-16)	161

* - ranks tied for 9th in NCAA Division I history

REDSHIRT JUNIOR (2020-21)

Came off the bench against Southern (11/29) and tallied seven points and two assists in 20 minutes of action... Carded 12 points, four rebounds, three assists and a steal against Kentucky (12/3)... Tallied 10 points and three assists against South Dakota State (12/10)... Registered nine points, eight rebounds, two assists and a block at Iowa State (12/18/20)... Notched 10 points, seven rebounds and four steals against Texas (12/21)... Carded 11 points, two rebounds, four assists and three steals against Oklahoma State (1/25)... Came off the bench to record 14 points, six rebounds and four assists against Oklahoma (1/31)... Registered 12 points, seven rebounds, four assists and three steals against Baylor (2/7)... Tallied 13 points, nine rebounds, two assists and two steals at TCU (2/10)... Recorded 17 points, four rebounds, four steals and three assists against Kansas (2/13).



13 | LAURA MACKE

F | 6-2 | JR. - 2L | BAILEYVILLE, KAN. (NEMAHA CENTRAL HS)

MACKE'S TROPHY CASE

- 2020 Academic All-Big 12 First Team
- 2018-19 Big 12 Academic All-Rookie Team
- Three-time Big 12 Commissioner's Honor Roll

POINTS

2020-21 Season	9, twice
Career	11, vs. UIC (11/11/19)

FIELD GOALS MADE/ATTEMPTED

2020-21 Season	4, three times/8, vs. Iowa State (1/28/21)
Career	5, vs. UIC (11/11/19)/8, twice

3-PT. FIELD GOALS MADE/ATTEMPTED

2020-21 Season	2, at C. Arkansas (12/5/20)/ 4, at C. Arkansas (12/5/20)
Career	2, at C. Arkansas (12/5/20)/ 5, vs. UTA (11/24/19)

FREE THROWS MADE/ATTEMPTED

2020-21 Season	4, twice/ 6, vs. Kansas (2/13/21)
Career	4, twice/ 6, vs. Kansas (2/13/21)

REBOUNDS

2020-21 Season	9, twice
Career	9, three times

ASSISTS

2020-21 Season	3, twice
Career	4, vs. UIW (12/3/19)

BLOCKS

2020-21 Season	2, twice
Career	2, twice

STEALS

2020-21 Season	3, vs. Baylor (2/7/21)
Career	3, vs. Baylor (2/7/21)

MINUTES

2020-21 Season	32, vs. Baylor (2/7/21)
Career	32, vs. Baylor (2/7/21)

MISCELLANEOUS CAREER STATS

Double-Figure Scoring Games	1
20+ Point Games	-
Double-Figure Rebounding Games	-
5+ Rebound Games	9
Double-Figure Assist Games	-
5+ Assist Games	-
Double-Doubles	-
2+ Block Games	2
2+ Steal Games	3
4+ Made 3-Pt. FGs	-
2+ Made 3-Pt. FGs	1

2020-21 GAME-BY-GAME

Opponent	Min	FG	3FG-3FGA	FT-FTA	O-D-Reb	PF	A	TO	Bk	St	Pts
Southern +	20	4-5	0-1	0-0	1-3-4	2	2	2	0	0	8
Kentucky +	27	3-6	1-2	1-4	2-1-3	1	1	4	0	0	8
at Central Arkansas	17	2-5	2-4	1-2	0-5-5	3	1	1	0	0	7
Idaho State	18	1-4	0-3	0-2	0-3-3	2	1	2	1	0	2
South Dakota State	17	4-6	0-1	0-0	3-4-7	1	0	1	0	1	8
Omaha	16	0-0	0-0	0-2	1-4-5	0	1	1	0	0	0
Kansas City	21	1-2	0-1	3-4	4-5-9	1	2	1	0	1	5
at Iowa State *	13	4-5	1-2	0-0	1-1-2	2	0	3	0	1	9
Texas *	8	0-1	0-1	0-0	0-0-0	1	0	3	0	0	0
at West Virginia *+	25	1-5	1-3	0-0	0-2-2	2	1	1	2	1	3
at Kansas *+	24	3-6	0-2	0-0	1-4-5	3	0	0	0	0	6
Oklahoma State *+	21	1-6	0-2	4-4	2-3-5	3	0	1	2	0	6
Iowa State *+	22	3-8	0-2	0-0	2-1-3	4	2	1	0	2	6
Oklahoma *+	27	1-2	0-0	1-2	0-1-1	2	3	1	1	1	3
at Texas Tech *	12	1-1	1-1	0-0	0-1-1	0	1	1	0	0	3
Baylor *+	32	2-3	0-1	4-4	2-2-4	3	2	2	0	3	8
at TCU *	14	3-5	0-1	0-0	1-2-3	1	0	3	0	0	6
Kansas *+	31	3-7	1-2	2-6	4-5-9	3	3	2	1	1	9
at Oklahoma State *											
at Texas *											
Texas Tech *											
at Baylor *											
TCU *											
West Virginia *											
at Oklahoma *											

+ starts | * Big 12 | ^ Big 12 Championships | % WNIT | \$ NCAA Tournament

MACKE WITH CAREER-BEST SEASON

- Junior forward **Laura Macke** has registered a career-best season in 2020-21.
- Macke has started a career-best nine games and is averaging a career-high 20.2 minutes per game. She is averaging 5.4 points on a .481 field goal percentage and 3.9 rebounds.
- The product of Baileyville, Kansas, has established new career season-highs for points (97), rebounds (71), assists (20), blocks (7), steals (11), field goals made and attempted (37-of-77; .481) and three-point field goals made and attempted (7-of-29).

JUNIOR (2020-21)

Made her second career start and tallied eight points on 4-of-5 shooting, four rebounds and two assists against Southern (11/29)... Played a career-high 27 minutes against Kentucky (12/3) and tallied eight points, three rebounds and an assist... Came off the bench to record seven points, five rebounds and an assist at Central Arkansas (12/5)... Notched eight points and seven rebounds against South Dakota State (12/10)... Carded nine points, two rebounds and a steal at Iowa State (12/18)... Tallied six points and five rebounds at Kansas (1/23)... Recorded six points, five rebounds and two blocks against Oklahoma State (1/25)... Tallied a career-high 32 minutes against Baylor (2/7) and responded with eight points, four rebounds, three steals and two assists... Registered nine points, nine rebounds, three assists, one block and one steal against Kansas (2/13).

SOPHOMORE (2019-20)

Played in 29 games with one start... Tallied 239 minutes (8.2 mpg)... Scored a career season-high 57 points (2.0 ppg) and set career season-highs for field goals made and attempted (20-of-49) and free throws made and attempted (17-of-24) and free throw percentage (.708)... Pulled in 38 rebounds (1.3 rpg)... Dished out a career-high 16 assists (0.6 apg) and pocketed a career season-high six steals... Blocked four shots... Made her season debut against Omaha (11/8) and came off the bench to record four rebounds and a block in 14 minutes... Made first career start against UIC (11/11) and responded with a career-high 12 points on 5-of-8 shooting, nine rebounds, two assists, a block and a steal... Registered five points and a rebound in five minutes off the bench against Iowa State (2/26)... Tallied six points, one block and one steal at Baylor (2/29).

MACKE'S CAREER STATISTICS

YEAR	G-GS	MIN-AVG.	FGM-FGA	PCT	3PT-A	PCT	FTM-FTA	PCT	O-D-T	AVG	PF-D	A	TO	BLK	ST	PTS-AVG
2018-19	31-0	277-8.9	19-35	.543	6-15	.400	7-17	.412	20-25-45	1.5	26-0	11	14	2	4	51-1.6
2019-20	29-1	239-8.2	20-49	.408	0-10	.000	17-24	.708	20-18-38	1.3	24-1	16	22	4	6	57-2.0
2020-21	18-9	364-20.2	37-77	.481	7-29	.241	16-30	.533	24-47-71	3.9	34-0	20	30	7	11	97-5.4
TOTAL	78-10	880-11.3	76-161	.472	13-54	.241	40-71	.563	64-90-154	2.0	84-1	47	66	13	21	205-2.6



23 | JADA MOORE

G | 5-11 | FR. - HS | DENVER, COLO. (REGIS JESUIT HS)

- Fifth player in program history to join K-State from Colorado, the first since Kimberly Dietz (2004-08).
- High school teammate of Stanford's Fran Belibi
- Played AAU for Colorado Premier and coached by former NBA player Keith Van Horn

2020-21 GAME-BY-GAME

Opponent	Min	FG	3FG-3FGA	FT-FTA	O-D-Reb	PF	A	TO	Bk	St	Pts
Southern	16	3-5	0-0	0-0	1-2-3	2	2	2	0	1	6
Kentucky				DNP - Injured							
at Central Arkansas				DNP - Injured							
Idaho State				DNP - Injured							
South Dakota State	23	1-3	0-2	0-0	1-2-3	0	3	1	0	2	2
Omaha	21	3-8	1-3	0-2	3-1-4	1	3	2	0	0	7
Kansas City	26	1-9	0-4	2-4	3-2-5	3	1	4	0	0	4
at Iowa State *	18	2-5	0-1	0-0	0-3-3	2	0	0	0	0	4
Texas *	16	0-2	0-1	3-4	0-2-2	1	2	5	0	0	3
at West Virginia *+	20	4-5	0-1	0-0	0-0-0	1	3	7	0	1	8
at Kansas *	20	2-4	1-1	0-0	1-2-3	1	1	5	0	0	5
Oklahoma State *	5	0-1	0-1	0-0	0-0-0	0	1	0	0	0	0
Iowa State *	3	0-0	0-0	0-0	0-1-1	1	1	0	0	0	0
Oklahoma *	7	0-0	0-0	0-0	0-4-4	1	3	0	0	0	0
at Texas Tech *	10	1-2	0-0	0-0	2-0-2	0	2	0	0	0	2
Baylor *				DNP - Injured							
at TCU *				DNP - Injured							
Kansas *	15	0-2	0-0	0-0	0-3-3	4	1	1	0	0	0
at Oklahoma State *											
at Texas *											
Texas Tech *											
at Baylor *											
TCU *											
West Virginia *											
at Oklahoma *											

POINTS

2020-21 Season	8, at West Virginia (1/20/21)
Career	8, at West Virginia (1/20/21)

FIELD GOALS MADE/ATTEMPTED

2020-21 Season	4, at W. Virginia (1/20/21)/ 9, vs. Kansas City (12/14/20)
Career	4, at W. Virginia (1/20/21)/ 9, vs. Kansas City (12/14/20)

3-PT. FIELD GOALS MADE/ATTEMPTED

2020-21 Season	1, twice/ 4, vs. Kansas City (12/14/20)
Career	1, twice/ 4, vs. Kansas City (12/14/20)

FREE THROWS MADE/ATTEMPTED

2020-21 Season	2, vs. Kansas City (12/14/20)/ 4, vs. Kansas City (12/14/20)
Career	2, vs. Kansas City (12/14/20)/ 4, vs. Kansas City (12/14/20)

REBOUNDS

2020-21 Season	5, vs. Kansas City (12/14/20)
Career	5, vs. Kansas City (12/14/20)

ASSISTS

2020-21 Season	3, four times
Career	3, four times

BLOCKS

2020-21 Season	-
Career	-

STEALS

2020-21 Season	2, vs. South Dakota State (12/10/20)
Career	2, vs. South Dakota State (12/10/20)

MINUTES

2020-21 Season	26, vs. Kansas City (12/14/20)
Career	26, vs. Kansas City (12/14/20)

MISCELLANEOUS CAREER STATS

Double-Figure Scoring Games	-
20+ Point Games	-
Double-Figure Rebounding Games	-
5+ Rebound Games	-
Double-Figure Assist Games	-
5+ Assist Games	-
Double-Doubles	-
4+ Steal Games	-
2+ Steal Games	1
4+ Made 3-Pt. FGs	-
2+ Made 3-Pt. FGs	-

+ starts | * Big 12 | ^ Big 12 Championships | % WNIT | \$ NCAA Tournament

FRESHMAN (2020-21)

Came off the bench to register six points, three rebounds, two assists and a steal in 16 minutes of action against Southern (11/29)... Recorded seven points, four rebounds and three assists against Omaha (12/12)... Made first career start at West Virginia (1/20) and notched a career-high eight points on 4-of-5 shooting... Pulled in four rebounds and dished three assists in seven minutes off the bench against Oklahoma (1/31).

HIGH SCHOOL

Ranked as the 58th guard in the nation by ESPN/Hoopgurlz for the Class of 2020... 2020 All-Class 5A CHSAA Second Team... 2020 McDonald's All-American Game nominee... 2020 Continental League Player of the Year... Averaged 17.6 points, 8.8 rebounds, 3.0 assists and 3.4 steals in her senior season... Three-time All-Continental League First Team honors... 2017 All-Continental League Second Team honor... Helped Regis Jesuit HS to pair of state Class 5A semifinal appearances... Scored over 1,000 points... Two-time A-Town All-Star Game selection.

MOORE'S CAREER STATISTICS

YEAR	G-GS	MIN-AVG.	FGM-FGA	PCT	3PT-A	PCT	FTM-FTA	PCT	O-D-T	AVG	PF-D	A	TO	BLK	ST	PTS-AVG
2020-21	13-1	194-14.9	17-46	.370	2-14	.143	5-10	.500	11-22-33	2.5	17-0	23	27	0	4	41-3.2
TOTAL	13-1	194-14.9	17-46	.370	2-14	.143	5-10	.500	11-22-33	2.5	17-0	23	27	0	4	41-3.2

+ + + + +



24 | EMILEE EBERT

G | 6-0 | SO. - 1L | FRANKFORT, KAN. (FRANKFORT HS)

EBERT'S TROPHY CASE

- 2019-20 Big 12 Academic All-Rookie Team
- Fall 2019 Big 12 Commissioner's Honor Roll

POINTS

2020-21 Season	15, vs. Kansas (2/13/21)
Career	15, vs. Kansas (2/13/21)

FIELD GOALS MADE/ATTEMPTED

2020-21 Season	5, vs. Kansas (2/13/21)/ 10, twice
Career	5, vs. Kansas (2/13/21)/ 10, twice

3-PT. FIELD GOALS MADE/ATTEMPTED

2020-21 Season	2, twice/5, vs. Iowa State (1/28/21)
Career	2, three times/ 5, vs. Iowa State (1/28/21)

FREE THROWS MADE/ATTEMPTED

2020-21 Season	5, twice/ 8, vs. Kansas (2/13/21)
Career	5, twice/ 8, vs. Kansas (2/13/21)

REBOUNDS

2020-21 Season	7, vs. South Dakota State (12/10/20)
Career	7, vs. South Dakota State (12/10/20)

ASSISTS

2020-21 Season	6, three times
Career	6, three times

BLOCKS

2020-21 Season	4, vs. Southern (11/29/20)
Career	4, vs. Southern (11/29/20)

STEALS

2020-21 Season	3, vs. Kansas (2/13/21)
Career	3, vs. Kansas (2/13/21)

MINUTES

2020-21 Season	37, vs. Kansas (2/13/21)
Career	37, vs. Kansas (2/13/21)

MISCELLANEOUS CAREER STATS

Double-Figure Scoring Games	3
20+ Point Games	-
Double-Figure Rebounding Games	-
5+ Rebound Games	8
Double-Figure Assist Games	-
5+ Assist Games	5
Double-Doubles	-
4+ Block Games	1
2+ Block Games	5
2+ Steal Games	3
4+ Made 3-Pt. FGs	-
2+ Made 3-Pt. FGs	3

2020-21 GAME-BY-GAME

Opponent	Min	FG	3FG-3FGA	FT-FTA	O-D-Reb	PF	A	TO	Bk	St	Pts
Southern +	26	2-5	0-2	0-0	0-4-4	3	6	1	4	1	4
Kentucky +	35	1-1	1-1	0-0	0-4-4	2	2	3	1	0	3
at Central Arkansas +	29	2-4	1-3	0-0	0-4-4	2	1	2	0	2	5
Idaho State +	30	3-7	0-2	0-0	0-1-1	0	0	4	3	1	6
South Dakota State +	28	0-5	0-3	1-2	2-5-7	2	5	2	1	1	1
Omaha +	30	0-2	0-2	3-4	0-5-5	2	2	0	2	0	3
Kansas City +	20	3-8	2-3	4-4	1-4-5	4	4	2	0	0	12
at Iowa State * +	28	3-8	1-3	0-0	1-3-4	4	6	0	1	1	7
Texas * +	30	2-5	2-3	3-4	0-6-6	2	3	4	0	0	9
at West Virginia * +	28	1-2	1-2	2-2	0-5-5	3	1	0	1	0	5
at Kansas * +	19	0-0	0-0	0-0	0-1-1	4	1	3	0	1	0
Oklahoma State * +	33	1-1	0-0	3-4	0-2-2	0	0	2	1	2	5
Iowa State * +	36	2-10	1-5	1-2	0-3-3	5	4	1	2	0	6
Oklahoma * +	25	0-1	0-0	2-2	0-4-4	1	5	3	1	1	2
at Texas Tech * +	32	2-9	1-3	1-2	1-4-5	2	4	0	0	0	6
Baylor * +	32	0-3	0-2	0-0	0-1-1	2	1	7	1	1	0
at TCU * +	33	2-5	1-3	5-6	1-4-5	2	3	3	1	0	10
Kansas * +	37	5-10	0-3	5-8	0-5-5	3	6	4	2	3	15
at Oklahoma State *											
at Texas *											
Texas Tech *											
at Baylor *											
TCU *											
West Virginia *											
at Oklahoma *											

+ starts | * Big 12 | ^ Big 12 Championships | % WNIT | \$ NCAA Tournament

EBERT IN THE FLOW

- Sophomore guard **Emilee Ebert** has worked herself into the starting lineup in just her second season.
- Ebert has started a career-best 18 games and is averaging 29.6 minutes per game. She is averaging 5.5 points, 3.9 rebounds and is leading the team with 3.0 assists per game. She is second on the team and eighth in the Big 12 in blocks with 1.17 per game.
- She has a career-best 21 blocks. Ebert has five games this season with two or more blocks including a career-high four against Southern on November 29.
- Her 21 blocks are the most by a K-State guard for a single-season in school history.
- The product of Frankfort, Kansas, has established new career season-highs for points (99), rebounds (71), assists (54), blocks (21), steals (14), field goals made and attempted (29-of-86), three-point field goals made and attempted (11-of-40) and free throws made and attempted (30-of-40; .750).
- Last season, Ebert averaged 1.5 points in 8.3 minutes per game in 24 games played.

SOPHOMORE (2020-21)

Made her first career start and responded with career-highs of four rebounds, six assists, four blocks and a steal in 26 minutes of action against Southern (11/29)... Also added four points on 2-of-5 shooting... Notched five points, four rebounds and two assists at Central Arkansas (12/5)... Scored six points and blocked three shots against Idaho State (12/8)... Tallied a career-high 12 points and added five rebounds and four assists against Kansas City (12/14)... Registered seven points, six assists, four rebounds, one steal and one block against Iowa State (12/18)... Carded six points, five rebounds and four assists at Texas Tech (2/3)... Notched a career-high 15 points with five rebounds, six assists, three steals and two blocks against Kansas (2/13).

FRESHMAN (2019-20)

Tallied 24 games with 199 minutes played (8.3 mpg)... Notched 35 points (1.5 ppg), 15 rebounds (0.6 rpg) and 16 assists (0.7 apg)... Tallied a field goal percentage of .368 (14-of-38) including a .364 three-point field goal percentage (4-of-11)... Was 3-of-8 from the free throw line... Pocketed three steals... Made her K-State debut against Memphis (11/29)... Notched her first career assist against Michigan State (11/30)... Scored her first career points with a layup against UIW (12/3)... Carded four points and three assists against UTRGV (12/28)... Registered six points and an assist against Oklahoma (1/25)... Tallied four points, two rebounds and a steal at Texas (2/22)... Tied her career-high with six points in seven minutes with 2-of-3 shooting from beyond the arc at Oklahoma State (3/3).

EBERT'S CAREER STATISTICS

YEAR	G-GS	MIN-AVG.	FGM-FGA	PCT	3PT-A	PCT	FTM-FTA	PCT	O-D-T	AVG	PF-D	A	TO	BLK	ST	PTS-AVG
2019-20	24-0	199-8.3	14-38	.368	4-11	.364	3-8	.375	1-14-15	0.6	10-0	16	17	0	3	35-1.5
2020-21	18-18	532-29.6	29-86	.337	11-40	.275	30-40	.750	6-65-71	3.9	43-1	54	41	21	14	99-5.5
TOTAL	42-18	731-17.4	43-124	.347	15-51	.294	33-48	.688	7-79-86	2.0	53-1	70	58	21	17	134-3.2

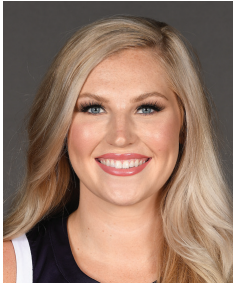

33 | ASHLEY RAY

C | 6-4 | SR. - 2L | GIRARD, KAN. (GIRARD HS)

- Shortest last name in program history.

RAY'S TROPHY CASE

- Spring 2019 Big 12 Commissioner's Honor Roll
- 2019 Student-Athlete Development Award

POINTS

2020-21 Season	2, three times
Career	9, twice

FIELD GOALS MADE/ATTEMPTED

2020-21 Season	1, twice/ 2, vs. Kentucky (12/3/20)
Career	4, twice/ 6, vs. Chicago St. (12/18/17)

3-PT. FIELD GOALS MADE/ATTEMPTED

2020-21 Season	-/-
Career	-/-

FREE THROWS MADE/ATTEMPTED

2020-21 Season	2, vs. Idaho St. (12/8/20)/ 2, vs. Idaho St. (12/8/20)
Career	4, vs. SFA (11/10/17)/ 4, four times

REBOUNDS

2020-21 Season	3, at Central Arkansas (12/5/20)
Career	7, vs. Chicago State (12/18/17)

ASSISTS

2020-21 Season	1, twice
Career	1, seven times

BLOCKS

2020-21 Season	2, at Central Arkansas (12/5/20)
Career	3, at Iowa State (12/19)

STEALS

2020-21 Season	1, vs. Texas (12/21/20)
Career	1, five times

MINUTES

2020-21 Season	14, at Central Arkansas (12/5/20)
Career	18, twice

MISCELLANEOUS CAREER STATS

Double-Figure Scoring Games	0
20+ Point Games	0
Double-Figure Rebounding Games	0
Double-Doubles	0
5+ Rebound Games	2
5+ Assist Games	0
2+ Steal Games	0
2+ Block Games	5

2020-21 GAME-BY-GAME

Opponent	Min	FG	3FG-3FGA	FT-FTA	O-D-Reb	PF	A	TO	Bk	St	Pts
Southern	4	0-0	0-0	0-0	0-0-0	0	1	0	0	0	0
Kentucky	10	1-2	0-0	0-0	1-1-2	0	1	0	1	0	2
at Central Arkansas +	14	0-0	0-0	0-0	2-1-3	2	0	1	2	0	0
Idaho State +	6	0-1	0-0	2-2	0-1-1	0	0	1	0	0	2
South Dakota State					DNP - Coach's Decision						
Omaha	2	1-1	0-0	0-0	0-1-1	0	0	0	0	0	2
Kansas City	6	0-0	0-0	0-0	0-0-0	0	0	0	0	0	0
at Iowa State *	1	0-0	0-0	0-0	0-0-0	1	0	0	0	0	0
Texas *	12	0-0	0-0	0-0	0-0-0	2	0	0	0	1	0
at West Virginia *	3	0-0	0-0	0-0	0-0-0	0	0	0	0	0	0
at Kansas *	2	0-1	0-0	0-0	1-1-2	0	0	1	0	0	0
Oklahoma State *	6	0-1	0-0	0-2	1-0-1	0	0	0	0	0	0
Iowa State *					DNP - Coach's Decision						
Oklahoma *					DNP - Coach's Decision						
at Texas Tech *	6	0-0	0-0	0-0	0-0-0	2	0	0	0	0	0
Baylor *	6	1-2	0-0	0-0	0-0-0	0	2	0	0	0	2
at TCU *	2	0-0	0-0	0-0	0-0-0	0	0	0	0	0	0
Kansas *	3	0-0	0-0	0-0	0-0-0	0	0	1	1	0	0
at Oklahoma State *											
at Texas *											
Texas Tech *											
at Baylor *											
TCU *											
West Virginia *											
at Oklahoma *											

+ starts | * Big 12 | ^ Big 12 Championships | % WNIT | \$ NCAA Tournament

SENIOR (2020-21)

Saw her first action of the season against Southern (11/29) and dished out an assist in four minutes... Came off the bench (12/3) against Kentucky and tallied two points, two rebounds and a block in 10 minutes... Tallied two points and two assists against Baylor (2/7).

JUNIOR (2019-20)

Missed final 21 games of the season with an injury... Played in eight games with 53 minutes played (6.6 mpg)... Carded four points (0.5 ppg), eight rebounds (1.0 rpg), two assists (0.3 apg) and two blocks (0.3 bpg)... Pulled in a season-high four rebounds against UIC (11/11).

SOPHOMORE (2018-19)

Played in a career-high 33 games and made a career-high four starts... All four starts came in Big 12 play... Logged a career-high 251 minutes of action (7.6 mpg)... Tallied 41 points (1.2 ppg)... Notched a career-high 18 made field goals and a career-best field goal percentage (18-of-42; .429)... Pulled in a career-high 37 rebounds (1.1 rpg)... Blocked seven shots (0.2 bpg) and pocketed four steals... Carded four points and three rebounds against DePaul (11/23)... Added two points and two rebounds against Lamar (12/5)... Tallied four points and an assist against Central Arkansas (12/20)... Recorded five points, two rebounds, one block and one steal in 12 minutes off the bench against Northern Iowa (12/29)... Tallied four points, five rebounds and a career-high three blocks at Iowa State (1/2)... Registered five points, two rebounds, one assist and a steal against Oklahoma (1/5)... Made her first start of the season against Texas (1/16) and responded with five points and two rebounds in 16 minutes.

RAY'S CAREER STATISTICS

YEAR	G-GS	MIN-AVG.	FGM-FGA	PCT	3PT-A	PCT	FTM-FTA	PCT	O-D-T	AVG	PF-D	A	TO	BLK	ST	PTS-AVG
2017-18	31-3	230-7.4	16-39	.410	0-0	.000	11-27	.407	12-20-32	1.0	39-2	1	17	12	5	43-1.4
2018-19	33-4	251-7.6	18-42	.429	0-0	.000	5-10	.500	14-23-37	1.1	35-0	2	16	7	4	41-1.2
2019-20	8-0	53-6.6	2-6	.333	0-0	.000	0-6	.000	0-8-8	1.0	3-0	2	3	2	0	4-0.5
2020-21	15-2	84-5.6	3-8	.375	0-0	.000	2-4	.500	5-5-10	0.7	6-0	4	6	4	1	8-0.5
TOTAL	87-9	618-7.1	39-95	.411	0-0	.000	18-47	.383	31-56-87	1.0	83-2	9	42	25	10	96-1.1

+ + + + +



41 | TAYLOR LAUTERBACH

C | 6-7 | FR. - HS | APPLETON, WIS. (APPLETON WEST HS)

- Tallest player in program history
- Third player in program history from the state of Wisconsin.

2020-21 GAME-BY-GAME

Opponent	Min	FG	3FG-3FGA	FT-FTA	O-D-Reb	PF	A	TO	Bk	St	Pts
Southern	9	2-3	0-1	0-2	1-2-3	2	0	0	0	0	4
Kentucky	16	1-2	0-0	1-1	1-4-5	2	0	1	0	0	3
at Central Arkansas	26	3-7	0-1	3-8	2-10-12	2	0	4	6	0	9
Idaho State	28	1-9	0-1	2-3	8-8-16	4	3	0	2	0	4
South Dakota State	14	1-2	0-0	0-0	0-4-4	1	0	2	0	0	2
Omaha	9	1-1	0-0	0-0	0-0-0	1	0	1	0	0	2
Kansas City	6	1-3	0-0	0-2	2-1-3	0	0	1	0	0	2
at Iowa State *	4	0-0	0-0	0-0	0-1-1	1	0	1	0	0	0
Texas *	11	0-0	0-0	0-0	0-1-1	3	0	2	1	0	0
at West Virginia *	2	0-0	0-0	0-0	0-0-0	1	0	0	0	0	0
at Kansas *	1	0-0	0-0	0-0	0-0-0	0	0	0	0	0	0
Oklahoma State *	6	0-2	0-0	0-0	1-1-2	1	0	2	0	0	0
Iowa State *	DNP - Coach's Decision										
Oklahoma *	DNP - Coach's Decision										
at Texas Tech *	14	3-4	0-0	0-0	1-1-2	1	1	1	2	0	6
Baylor *	8	0-0	0-0	0-0	0-1-1	1	0	0	1	0	0
at TCU *	DNP - Coach's Decision										
Kansas *	3	0-1	0-1	0-0	0-0-0	0	1	1	0	0	0
at Oklahoma State *											
at Texas *											
Texas Tech *											
at Baylor *											
TCU *											
West Virginia *											
at Oklahoma *											

+ starts | * Big 12 | ^ Big 12 Championships | % WNIT | \$ NCAA Tournament

POINTS

2020-21 Season	9, at Central Arkansas (12/5/20)
Career	9, at Central Arkansas (12/5/20)

FIELD GOALS MADE/ATTEMPTED

2020-21 Season	3, twice/ 9, vs. Idaho St. (12/8/20)
Career	3, twice/ 9, vs. Idaho St. (12/8/20)

3-PT. FIELD GOALS MADE/ATTEMPTED

2020-21 Season	-/ 1, three times
Career	-/ 1, three times

FREE THROWS MADE/ATTEMPTED

2020-21 Season	3, at C. Arkansas (12/5/20)/ 8, at C. Arkansas (12/5/20)
Career	3, at C. Arkansas (12/5/20)/ 8, at C. Arkansas (12/5/20)

REBOUNDS

2020-21 Season	16, vs. Idaho St. (12/8/20)
Career	16, vs. Idaho St. (12/8/20)

ASSISTS

2020-21 Season	3, vs. Idaho St. (12/8/20)
Career	3, vs. Idaho St. (12/8/20)

BLOCKS

2020-21 Season	6, at Central Arkansas (12/5/20)
Career	6, at Central Arkansas (12/5/20)

STEALS

2020-21 Season	-
Career	-

MINUTES

2020-21 Season	28, vs. Idaho St. (12/8/20)
Career	28, vs. Idaho St. (12/8/20)

MISCELLANEOUS CAREER STATS

Double-Figure Scoring Games	-
20+ Point Games	-
Double-Figure Rebounding Games	2
5+ Rebound Games	3
Double-Figure Assist Games	-
5+ Assist Games	-
Double-Doubles	-
4+ Block Games	1
2+ Block Games	3
4+ Steal Games	-
2+ Steal Games	-
4+ Made 3-Pt. FGs	-
2+ Made 3-Pt. FGs	-

LAUTERBACH IN THE LANE

- Freshman **Taylor Lauterbach** has been strong on the glass and on the defensive end of the floor this season for the Wildcats.
- Lauterbach has pulled in 3.3 rebounds per game. She also is third on the team in blocks per game with 0.8.
- Against Idaho State on December 8, Lauterbach registered a career-high 16 rebounds and added two blocks. She was the first Wildcat to pull in 15 or more rebounds and block two or more shots in a game since Ayoka Lee against TCU on Feb. 19, 2020.
- At Central Arkansas on December 5, Lauterbach registered 12 rebounds and a career-high six blocks.

K-STATE BLOCKS IN A FRESHMAN SEASON

Rk.	Player (Season)	Blocks
1.	Ayoka Lee (2019-20)	91
2.	Marlies Gipson (2005-06)	62
3.	Breanna Lewis (2013-14)	44
4.	Shana Wheeler (2004-05)	37
5.	Tina Dixon (1982-83)	33
6.	Brie Madden (2001-02)	27

K-STATE CAREER 5+ BLOCK GAMES

Rk.	Player (Seasons)	Games
1.	Marlies Gipson (2005-09)	14
	Breanna Lewis (2013-17)	14
3.	Ayoka Lee (2018-present)	9
4.	Nicole Ohlde (2000-04)	6
5.	Shana Wheeler (2004-08)	3
	Peyton Williams (2016-20)	3
7.	Olga Firsova (1998-00)	2
8.	Shelley Hughes (1980-82)	1
	Kali Jones (2017-19)	1
	Taylor Lauterbach (2020-present)	1

FRESHMAN (2020-21)

Came off the bench against Southern (11/29) and recorded four points and three rebounds in nine minutes of action... Recorded 16 minutes off the bench against Kentucky (12/3) and tallied three points and five rebounds... Registered a career-high nine points, 12 rebounds and six blocks at Central Arkansas (12/5)... Tallied a career-high 16 rebounds and three assists while scoring four points and blocking two shots against Idaho State (12/8)... Tallied six points, two rebounds, two blocks and an assist at Texas Tech (2/3).

HIGH SCHOOL

Ranked 85th overall by Prospects Nation in the Class of 2020... Ranked as the 13th center in the nation by ESPNW Hoopgurlz for the Class of 2020... Ranked 13th among post players by Prospects Nation in the Class of 2020... Ranked ninth among seniors in the state of Wisconsin... 2020 McDonald's All-American Game nominee... 2020 Wisconsin Basketball Coaches Association (WBCA) D1 All-State Honorable Mention... 2020 All-Fox Valley Association First Team... 2020 All-Fox Valley Association All-Defensive Team... Registered 16.7 ppg, 11.0 rpg and 2.2 bpg in 2019-20... Two-time All-Fox Valley Association Second Team... Averaged 12.2 points, 8.6 rebounds and 2.6 blocks in 2019.

LAUTERBACH'S CAREER STATISTICS

YEAR	G-GS	MIN-AVG.	FGM-FGA	PCT	3PT-A	PCT	FTM-FTA	PCT	O-D-T	AVG	PF-D	A	TO	BLK	ST	PTS-AVG
2020-21	15-0	158-10.5	13-34	.382	0-4	.000	6-16	.375	16-34-50	3.3	20-0	5	16	12	0	32-2.1
TOTAL	15-0	158-10.5	13-34	.382	0-4	.000	6-16	.375	16-34-50	3.3	20-0	5	16	12	0	32-2.1



43 | CHRISTIANNA CARR

G | 6-1 | JR. - 2L | MANHATTAN, KAN. (MANHATTAN HS)

CAREER

Needs 165 points to become the 44th player in program history with 1,000 or more career points... Needs 10 3-point field goals made to tie for 10th in school history for career 3-pt field goals made... 10th on the K-State career list for 3-point field goal attempts (494)... Ranks second for career 3-point field goals made by a player 6'0" or taller.

2020-21 GAME-BY-GAME

Opponent	Min	FG	3FG-3FGA	FT-FTA	O-D-Reb	PF	A	TO	Bk	St	Pts
Southern +	30	5-11	3-7	2-2	1-3-4	0	2	2	1	1	15
Kentucky +	33	5-14	4-9	1-2	1-4-5	2	0	2	1	0	15
at Central Arkansas +	28	2-7	0-0	4-5	1-3-4	2	1	2	0	0	8
Idaho State +	34	9-18	5-10	1-1	1-4-5	3	1	4	0	0	24
South Dakota State +	35	4-14	2-9	2-5	1-3-4	1	5	9	2	1	12
Omaha +	24	4-10	3-8	0-0	1-9-10	2	0	3	0	2	11
Kansas City +	20	3-9	3-7	0-0	0-2-2	2	1	2	1	1	9
at Iowa State * +	33	4-11	3-6	0-0	0-3-3	3	5	2	0	0	11
Texas * +	32	6-12	1-3	0-0	0-6-6	3	1	3	0	1	13
at West Virginia * +	33	5-13	5-9	0-0	0-2-2	2	1	2	0	0	15
at Kansas * +	37	9-19	2-6	4-6	4-2-6	4	0	4	0	0	24
Oklahoma State * +	35	6-17	2-5	0-1	0-3-3	0	0	3	0	0	14
Iowa State * +	33	5-11	0-2	4-5	1-5-6	4	5	1	0	0	14
Oklahoma * +	37	5-14	4-11	3-4	0-3-3	2	3	3	0	0	17
at Texas Tech * +	42	8-20	2-7	0-0	0-5-5	4	2	1	0	1	18
Baylor *				DNP - Injured							
at TCU * +	32	3-12	1-6	0-0	0-6-6	1	4	3	1	0	7
Kansas *				DNP - Injured							
at Oklahoma State *											
at Texas *											
Texas Tech *											
at Baylor *											
TCU *											
West Virginia *											
at Oklahoma *											

+ starts | * Big 12 | ^ Big 12 Championships | % WNIT | \$ NCAA Tournament

CARR'S TROPHY CASE

- Won 2019 Red Bull USA 3X East Regional
- 2019 Big 12 All-Freshman Team
- 2019 *Waco Tribune* Big 12 All-Freshman Team
- Two-time USBWA National Freshman of the Week (1/22 & 3/5)
- Two-time Big 12 Freshman of the Week (1/21 & 3/4)

POINTS

2020-21 Season	24, twice
Career	24, three times

FIELD GOALS MADE/ATTEMPTED

2020-21 Season	9, twice/20, at Texas Tech (2/3/21)
Career	9, twice/ 20, twice

3-PT. FIELD GOALS MADE/ATTEMPTED

2020-21 Season	5, twice/11, vs. Oklahoma (1/31/21)
Career	5, four times/ 13, twice

FREE THROWS MADE/ATTEMPTED

2020-21 Season	4, three times/6, at Kansas (1/23/21)
Career	7, vs. ORU (11/18/19)/ 8, three times

REBOUNDS

2020-21 Season	10, vs. Omaha (12/12/20)
Career	10, vs. Omaha (12/12/20)

ASSISTS

2020-21 Season	5, three times
Career	5, three times

BLOCKS

2020-21 Season	2, vs. South Dakota State (12/10/20)
Career	3, vs. West Virginia (3/9/19)

STEALS

2020-21 Season	2, vs. Omaha (12/12/20)
Career	4, vs. UTRGV (12/28/19)

MINUTES

2020-21 Season	42, at Texas Tech (2/3/21)
Career	43, at Oklahoma (2/16/20)

MISCELLANEOUS CAREER STATS

Double-Figure Scoring Games	38
20+ Point Games	10
Double-Figure Rebounding Games	1
Double-Doubles	1
5+ Rebound Games	17
5+ Assist Games	3
2+ Block Games	3
4+ Steal Games	1
2+ Steal Games	9
4+ Made 3-Pt. FGs	15
2+ Made 3-Pt. FGs	42

CARR WITH 3 ON THE FLOOR

- Christianna Carr is leading the Wildcats in scoring and from behind the arc to begin the season.
- Carr is second on the team and 15th in the Big 12 in scoring with a career-best 14.2 points per game and is shooting 39.2 percent (40-of-105) from 3-point range. She ranks 54th in the nation for total 3-point field goals made.
- At Kansas, Carr recorded her 10th career game with 20 or more points with a career-high tying 24.
- In her career, Carr has made 151 three-pointers. She needs 10 connections from beyond the arc to move into 10th in school history for career 3-point field goals made.
- Carr has 42 career games with two or more 3-point field goals made including 15 games with four or more and a career-high of five four times.
- Carr ranks third for 3-point field goals made by a player 6'0" or taller in school history.

PLAYERS 6'0" OR TALLER W/ 100+ 3-PT FGS MADE - CAREER

Rk.	Player (Years)	3-Pt FGS	Height
1.	Rachel Ranke (2017-present)	209	6'1"
2.	Kaylee Page (2015-18)	151	6'2"
	Christianna Carr (2018-present)	151	6'1"
4.	Megan Mahoney (2001-05)	117	6'0"
5.	Ashley Sweat (2006-10)	110	6'2"

GLASS CARR

- Guard Christianna Carr is on a career-high pace on the boards to begin the season.
- Carr is averaging 4.6 rebounds per game and has a career-high eight games with five or more boards this season.
- The junior from Manhattan, Kansas, pulled down a career-high 10 rebounds against Omaha on December 12.
- In her career, Carr has 17 games with five or more rebounds. She has tallied three career games with five or more rebounds and four or more 3-point field goals made.
- In K-State history, Carr ranks third among all players 6'0" and taller for career games with five or more rebounds and four or more made 3-point field goals.

K-STATE PLAYERS 6'0"+ W/ 5+ REBS & 4+ 3-PT FGS MADE

Rk.	Player (Years)	Games	Height
1.	Rachel Ranke (2017-present)	6	6'1"
2.	Kaylee Page (2015-18)	4	6'2"
3.	Christianna Carr (2018-present)	3	6'1"
4.	Megan Mahoney (2001-05)	2	6'0"

JUNIOR (2020-21)

Tallied 15 points on 5-of-11 shooting including 3-of-7 from deep against Southern (11/29)... Notched a team-high 15 points on 5-of-14 shooting including 4-of-9 from beyond the arc with five rebounds and a block against Kentucky (12/3)... Tied her career-high with 24 points on a career-best 9-of-18 shooting including 5-of-10 from deep against Idaho State (12/8)... First career double-double with 11 points and 10 rebounds against Omaha (12/12)... Tallied 15 points at West Virginia (1/20)... Registered 24 points and six rebounds at Kansas (1/23)... Notched 14 points, six rebounds and five assists against Iowa State (1/28)... Carded 17 points, three rebounds and three assists against Oklahoma (1/31)... Tallied 18 points, five rebounds and two assists at Texas Tech (2/3).

CARR'S CAREER STATISTICS

YEAR	G-GS	MIN-AVG.	FGM-FGA	PCT	3PT-A	PCT	FTM-FTA	PCT	O-D-T	AVG	PF-D	A	TO	BLK	ST	PTS-AVG
2018-19	33-31	967-29.3	109-339	.322	56-194	.289	51-71	.718	22-69-91	2.8	81-1	24	68	14	30	325-9.8
2019-20	29-29	792-27.3	94-316	.297	55-195	.282	40-56	.714	12-69-81	2.8	57-0	50	66	9	16	283-9.8
2020-21	16-16	517-32.3	83-212	.392	40-105	.381	21-31	.677	11-63-74	4.6	35-0	31	46	6	7	227-14.2
TOTAL	78-76	2276-29.2	286-867	.330	151-494	.306	112-158	.709	45-201-246	3.2	173-1	105	180	29	53	835-10.7

+ + + + +



50 | AYOKA LEE

C | 6-6 | SO. - 1L | BYRON, MINN. (BYRON HS)

2021 All-America candidate | 2021 Big 12 Player of the Year candidate

- Tied with Olga Firsova (1998-00) as the second tallest player in program history
- 13th player in K-State WBB history from the state of Minnesota; joins fellow K-State teammate, Rachel Ranke
- Tied with Ashley Ray for the shortest last name in program history.

CAREER

First player in program history with a 20-20 double-double in a game... Third for career field goal percentage (.578)... Fifth for career blocks (123)... Third in program history for career five-block games (9)... Seventh in school history for career double-doubles (25).

2020-21 GAME-BY-GAME

Opponent	Min	FG	3FG-3FGA	FT-FTA	O-D-Reb	PF	A	TO	Bk	St	Pts
Southern +	28	8-15	0-0	1-2	5-4-9	1	1	0	4	0	17
Kentucky +	4	0-1	0-0	2-2	1-3-4	0	0	0	0	0	2
at Central Arkansas				DNP - Injured							
Idaho State				DNP - Injured							
South Dakota State +	24	7-10	0-0	4-5	4-5-9	3	0	2	1	1	18
Omaha +	28	6-12	0-0	9-12	2-3-5	2	0	1	2	3	21
Kansas City +	26	12-16	0-0	7-8	9-5-14	2	0	2	2	0	31
at Iowa State * +	35	7-10	0-0	6-10	0-3-3	2	3	1	1	0	20
Texas * +	17	3-4	0-0	3-4	1-1-2	5	0	2	4	1	9
at West Virginia * +	36	6-9	0-0	4-4	3-9-12	4	0	1	1	1	16
at Kansas * +	35	2-10	0-0	10-10	6-6-12	0	1	2	3	0	14
Oklahoma State * +	16	3-7	0-0	2-2	1-5-6	4	0	1	1	0	8
Iowa State * +	28	7-12	0-0	5-5	1-11-12	3	0	1	1	0	19
Oklahoma * +	39	15-23	0-0	7-10	6-12-18	4	0	1	2	0	37
at Texas Tech * +	20	7-8	0-0	5-6	0-5-5	5	1	2	0	1	19
Baylor * +	34	9-16	0-0	3-3	3-2-5	0	0	2	1	1	21
at TCU * +	38	10-18	0-0	6-7	1-5-6	2	1	2	2	1	26
Kansas * +	37	13-22	0-0	2-2	6-10-16	3	2	0	7	3	28
at Oklahoma State *											
at Texas *											
Texas Tech *											
at Baylor *											
TCU *											
West Virginia *											
at Oklahoma *											

+ starts | * Big 12 | ^ Big 12 Championships | % WNIT | \$ NCAA Tournament

LEE PUTTING THE BALL IN THE BASKET

- **Ayoka Lee** remains a great scoring threat in the post for K-State.
- Lee is averaging a career-best 19.1 points per game this season. She ranks seventh in the Big 12 and 47th in the nation in scoring.
- She has scored in double figures in 13 games this season including two separate streaks of three straight games with 20 or more points. Lee has scored in double figures in 40 career games, including 16 games with 20 or more points.
- Against Oklahoma on January 31, Lee scored a career-high 37 points on 15-of-23 shooting from the field and 7-of-10 from the free throw line.
- Her 37 points set the school record for points in a conference game and broke the record for points in a game by a sophomore. Overall, it was the fifth-highest single-game total in school history and the most points scored by a Wildcat since Brittany Chambers set the school record with 42 against Texas Southern on March 21, 2013.
- She is the 11th player in program history to score 30 or more points in a game twice in a career.
- Earlier this season, Lee scored 31 points on 12-of-16 shooting against Kansas City.
- In the 2019-20 season, Lee averaged 15.7 points (456 points) and ranked eighth in the Big 12 in scoring and was the top freshman scorer in the Big 12. Nationally among centers, Lee ranked fourth for points per game.
- In her career, Lee has scored 762 points in 45 career games (16.9 ppg). Her career scoring average of 16.9 ranks fourth in school history.

LEE EFFICIENT FROM THE FIELD

- **Ayoka Lee** continues to put the ball in the hoop at a high rate and is among the top-five on the K-State career field goal percentage list.
- In her career, Lee has a field goal percentage of .578 (299-

of-517) and ranks third in program history for career field goal percentage.

- This season, Lee is shooting a career-high .596 (115-of-193) from the field and leads the Big 12 and 10th in the nation for field goal percentage. Among centers, Lee ranks fifth in the nation in field goal percentage and leads all sophomore centers.
- Lee is the only player in the Big 12 to shoot 57.5 percent or better from the field and 80.0 percent or better from the foul line.
- Lee has 31 career games with a field goal percentage of .500 or better. She has made 10 or more field goals in a game nine times in her career.
- Against Oklahoma, Lee was 15-of-23 (.652) from the floor. This was her 30th career game with five or more made field goals.
- With her 15 made field goals against Oklahoma, Lee tied the school record for field goals made in a conference game and tied for the fourth-most field goals made in a game in program history. It was the most field goals made since Brittany Chambers made 15 against Texas Southern on March 21, 2013.
- The 23 field goals attempted set a new career-high. Her 16 attempts in the second half tied the school record for field goals in a half and were the most in a half since Kendra Wecker attempted 16 at Baylor on February 8, 2003.

K-STATE FG PCT - SOPHOMORE SEASON (MIN. 150 ATTEMPTS)

Rk.	Player (Season)	FG Pct. (FGM-FGA)
1.	Tina Dixon (1983-84)	.629 (134-213)
2.	Ayoka Lee (2020-21)	.596 (115-193)
3.	Angie Bonner (1982-83)	.584 (184-315)
4.	Nicole Ohlde (2001-02)	.579 (245-423)
5.	Jennifer Jones (1983-84)	.558 (173-310)
6.	Peyton Williams (2017-18)	.536 (199-371)
7.	Kristie Bahner (1988-89)	.522 (108-207)
8.	Tammie Romstad (1979-80)	.520 (292-561)

LEE'S TROPHY CASE

- 2021 Lisa Leslie Award Top-10
- 2021 Wade Trophy Watch List
- 2021 Women's Jersey Mike's Naismith Trophy Watch List
- 2021 Wooden Award Watch List
- 2020-21 Preseason All-Big 12 Team (unanimous selection)
- 2020 Her Hoop Stats Feb 15 Freshman Team
- 2020 Big 12 Freshman of the Year
- 2020 All-Big 12 First Team
- 2020 Big 12 All-Freshman Team (unanimous selection)
- 2020 *Waco Tribune* Big 12 Freshman of the Year
- 2020 *Waco Tribune* Big 12 All-Freshman Team
- 2020 Academic All-Big 12 First Team
- Two-time USBWA National Freshman of the Week
- 12-time Big 12 Freshman of the Week
- Junkanoo Jam All-Tournament Team - Bimini Division
- Won 2019 Red Bull USA 3X East Regional
- Two-time Big 12 Commissioner's Honor Roll

Points

2020-21 Season	37, vs. Oklahoma (1/31/21)
Career	37, vs. Oklahoma (1/31/21)

Field Goals Made/Attempted

2020-21 Season	15, vs. Oklahoma (1/31/21)/23, vs. Oklahoma (1/31/21)
Career	15, vs. Oklahoma (1/31/21)/23, vs. Oklahoma (1/31/21)

3-pt. Field Goals Made/Attempted

2020-21 Season	-/-
Career	-/-

Free Throws Made/Attempted

2020-21 Season	10, at Kansas (1/23/21)/12, vs. Omaha (12/12/20)
Career	12, at Kansas City (12/14/19)/13, at Kansas City (12/14/19)

Rebounds

2020-21 Season	18, vs. Oklahoma (1/31/21)
Career	20, vs. Oklahoma (1/25/20)

Assists

2020-21 Season	3, at Iowa State (12/18/20)
Career	3, at Iowa State (12/18/20)

Blocks

2020-21 Season	7, vs. Kansas (2/13/21)
Career	7, vs. Kansas (2/13/21)

Steals

2020-21 Season	3, twice
Career	3, four times

Minutes

2020-21 Season	39, vs. Oklahoma (1/31/21)
Career	39, twice

MISCELLANEOUS CAREER STATS

Double-Figure Scoring Games	40
30+ Point Games	2
20+ Point Games	16
Double-Figure Rebounding Games	27
20+ Rebound Games	1
Double-Doubles	25
5+ Rebound Games	42
4+ Block Games	15
2+ Block Games	31
2+ Steal Games	8

LEE SETS DOUBLE-DOUBLE MARK

- **Ayoka Lee** was a double-double machine at the start of her K-State career in 2019-20 and has continued into the 2020-21 season.
- Lee has six double-doubles this season and has boosted her career total to 25, which ranks seventh in school history for career double-doubles. She is the fastest player in program history to 25 career double-doubles.
- Lee recorded her first double-double this season in grand fashion with 31 points and 14 rebounds against Kansas City on December 14. Lee is the 11th player in program history to register a double-double with 30 or more points and 10 or more rebounds.
- Lee's fifth double-double of the season put her in exclusive company in school history. Against Oklahoma, Lee notched a career-high 37 points and pulled in 18 rebounds. She is the fifth player to notch a double-double of 30 or more points and 15 or more rebounds.
- Against Kansas, Lee tallied 28 points, 16 rebounds and seven blocks. This was her eighth career game with a double-double and five or more blocks, improving on her own school record. This was also her third career game with 20 or more points, 15 or more rebounds and five or more blocks.
- In the 2019-20 season, the center from Byron, Minnesota, set the school record for double-doubles in a season with 19 and ranked tied for 8th in Big 12 history for double-doubles in a single season.
- Lee achieved a rare single-game milestone, as she became the first player in program history with 20 or more points and 20 or more rebounds in the same game, achieving the feat against Oklahoma on January 25, 2020 (23 points, 20 rebounds).
- Lee set a school record with six straight double-doubles from February 8 to February 29. She is just the third player to card two or more double-double streaks of four or more games in a career.

K-STATE DOUBLE-DOUBLES | CAREER

Rk.	Player (Seasons)	Double-Doubles
1.	Kendra Wecker (2001-05)	52
2.	Nicole Ohlde (2000-04)	39
3.	Peyton Williams (2016-20)	33
4.	Tammie Romstad (1978-82)	28
5.	Shanele Stires (1992-95)	27
6.	Carlisa Thomas (1983-87)	27
7.	Ayoka Lee (2018-present)	25
8.	Shalee Lehnig (2005-09)	23
9.	Breanna Lewis (2013-17)	21

LEE AT THE CHARITY STRIPE

- **Ayoka Lee** has been a solid free throw shooter during the early stages of her career and etched her name among the top single-game performances in program history.
- The sophomore from Byron, Minnesota, is shooting 75.6 percent (164-of-217) from the foul line in her career. This season, Lee is shooting a career-best 82.6 percent (76-of-92) and ranks fifth in the Big 12.
- Against Kansas on Jan. 23, Lee was a perfect 10-of-10 from the line. She is the ninth player in school history and the 10th time overall to finish a game perfect from the line with at least 10 or more attempts.
- Lee made 25 consecutive free throws from December 21 to January 31. It is the fifth-longest consecutive free throw streak in program history.
- She has 14 career games with five or more connections from the foul line including a career-high 12-of-13 effort at Kansas City on Dec. 14, 2019.

LEE'S CAREER STATISTICS

YEAR	G-GS	MIN-AVG.	FGM-FGA	PCT	3PT-A	PCT	FTM-FTA	PCT	O-D-T	AVG	PF-D	A	TO	BLK	ST	PTS-AVG
2018-19																
2019-20	29-29	924-31.9	184-324	.568	0-0	.000	88-125	.704	126-205-331	11.4	88-1	13	47	91	24	456-15.7
2020-21	16-16	442-27.6	115-193	.596	0-0	.000	76-92	.826	49-89-138	8.6	40-2	9	20	32	12	306-19.1
TOTAL	45-45	1366-30.4	299-517	.578	0-0	.000	164-217	.756	175-294-469	10.4	128-3	22	67	123	36	762-16.9

+ + + + +

LEE ON THE BOARDS

- **Ayoka Lee** was a dominant presence on the boards to begin her career.
- Lee is averaging 10.4 rebounds per game in her career and owns a total of 469. She is the 43rd player in program history to pull in 400 or more rebounds in a career. She owns the school record for rebounds per game in a career. She needs 41 rebounds to move into the top-30 in school history for career rebounds.
- This season, Lee is averaging 8.6 rebounds per game including 3.1 offensive boards per game. Lee ranks sixth in the Big 12 in rebounding and fourth in the Big 12 in offensive rebounds per game.
- In the 2019-20 season, Lee averaged 11.4 rebounds per game, a total of 331 rebounds. She set the school record for rebounds in a freshman season and ranked second for rebounds in a single season in school history.
- Lee ranked second in the Big 12 on the boards and first among the league's freshmen. She ranked tied for 10th in the nation in rebounding average and second among all freshmen in NCAA Division I. Among centers in the nation, Lee ranked third for rebounds per game.
- In league-only games, Lee was second in the Big 12 in rebounding at 11.7 per game. She led the league in offensive rebounds (4.2 orpg) in conference games.
- Against Oklahoma on January 25, Lee tied for the second-most rebounds in school history in a game with 20. Her 20 boards were tied for the second most in the nation by a freshman last season.
- Lee registered 10 or more rebounds in 21 games in the 2019-20 season and five or more boards in all 29 games.

LEE THE QUEEN OF THE BLOCK

- **Ayoka Lee** has established herself as one of the top shot blockers in the nation.
- The sophomore from Byron, Minnesota, has 32 blocks (2.0 bpg) this season. She ranks second in the Big 12 for blocks per game.
- Lee registered a career-high seven blocked shots against Kansas, which was her 15th career game with four or more blocks.
- With the seven blocks, Lee is the sixth player to block seven or more shots in a game and is tied for the third-most blocks in a game in school history.
- In her career, Lee has 123 career blocked shots and ranks fifth in school history for career blocks. She owns the school record for career blocks per game at 2.73.
- She has 31 career games with two or more blocks and nine career games with five or more blocks and ranks third in program history for career games with five or more blocks.
- Last season, Lee averaged a school record 3.1 blocks per game. She ranked seventh in the nation and third in the Big 12.
- She led all freshmen in the nation in blocks per game and blocks. Her total of 91 blocks ranked eighth for all classes in the nation and first among freshmen.
- With her 91 blocks, Lee set the school record for blocks in a freshman season. She is just the third player in program history with 80 or more blocks in a season.

K-STATE CAREER 5+ BLOCK GAMES

Rk.	Player (Seasons)	Games
1.	Marlies Gipson (2005-09)	14
	Breanna Lewis (2013-17)	14
3.	Ayoka Lee (2018-present)	9
4.	Nicole Ohlde (2000-04)	6
5.	Shana Wheeler (2004-08)	3
	Peyton Williams (2016-20)	3

SOPHOMORE (2020-21)

Opened the season with 17 points on 8-of-15 shooting, nine rebounds and four blocks against Southern (11/29)... Carded 18 points and nine rebounds against South Dakota State (12/10)... Registered 21 points, five rebounds, three steals and two blocks against Omaha (12/12)... Recorded a career-high with 31 points and 12 made field goals to go with 14 rebounds and two blocks against Kansas City (12/14)... Notched 16 points and 12 rebounds at West Virginia (1/20)... Tallied 14 points including 10-of-10 from the free throw line, 12 rebounds and three blocks at Kansas (1/23)... Recorded 19 points and 12 rebounds against Iowa State (1/28)... Registered career-high 37 points on 15-of-23 shooting and 7-of-10 from the foul line against Oklahoma (1/31)... Hauled in 18 rebounds and blocked two shots against the Sooners... The 37 points set the school record for points in a conference game and points by a sophomore in a single game... The 15 made field goals tied the school record for field goals made in a conference game... Tied the school record for field goals attempted in a half with 16 in the second half... Tallied 19 points and five rebounds at Texas Tech (2/3)... Recorded a game-high 21 points and pulled in five rebounds, blocked a shot and pocketed a steal against Baylor (2/7)... Notched 26 points on 10-of-18 shooting and 6-of-7 from the foul line with six rebounds and two blocks at TCU (2/10)... Racked up 28 points on 13-of-22 shooting, 16 rebounds, seven blocks, three steals and two assists against Kansas (2/13).

RECORDS PILE UP FOR LEE

- **Ayoka Lee** set a number of K-State and Big 12 records in the 2019-20 season. The following were the marks she set:

- Big 12 & school record 12 Big 12 Freshman of the Week honors
- First 20-pt/20-reb game in school history
- Single season record for double-doubles (19)
- Single season record for consecutive double-doubles (6)
- Career record for double-doubles with 5+ blocks (7)
- Single-season record for rebounds per game (11.4)
- Single-season record for blocks per game (3.1)
- Freshman record for rebounds (331)
- Freshman record for rebounds per game (11.4)
- Freshman record for blocks (91)
- Freshman record for blocks per game (3.1)
- Freshman record for double-doubles (19)

REDSHIRT FRESHMAN (2019-20)

Two-time USBWA National Freshman of the Week... Big 12 Freshman of the Year... All-Big 12 First Team... Unanimous Big 12 All-Freshman Team selection... *Waco Tribune* Freshman of the Year... *Waco Tribune* Big 12 All-Freshman Team... Played in and started all 29 games... Logged 924 minutes of action (31.9 mpg)... Led the Wildcats with 456 points (15.7 ppg), a .568 field goal percentage (184-of-324) and a .704 free throw percentage (88-of-125)... Ranked eighth in the Big 12 in scoring and second in the league in field goal percentage... Ranked 20th in the nation and fifth among freshmen in the nation for field goal percentage... Ranked as the second-highest field goal percentage in a freshman season in program history... Registered 27 games with 10 or more points... Led the Wildcats with 331 rebounds (11.4 rpg)... Fourth player in school history to average a double-double for an entire season... Her rebounds per game set a new school record for all classes and a freshman season... Ranked second in school history for rebounds in a season... Ranked second in the Big 12 and first among the league's freshmen in rebounding... Ranked tied for 10th in the nation in rebounding and second among all freshmen... Among centers in the nation, ranked second in rebounding... Led the Big 12, ranked ninth in the nation and led all freshmen in the nation with 4.3 offensive rebounds per game... Pulled in 10 or more rebounds in 21 games and had five or more rebounds in all 29 games... Blocked 91 shots (3.1 bpg)... Set the school single-season and freshman records for blocks per game... Set the freshman record for total blocks in a season... Ranked second in school history for blocks in a season... Had eight games with five or more blocks... Pocketed 23 games with two or more blocks... First player in school history with the combination of 400 or more points, 300 or more rebounds and 90 or more blocks in a season... Set the school record and freshman record for double-doubles in a season with 19... Set the school career record for double-double and five or more blocks in the same game with seven... In league-only games, she averaged 15.8 points, 11.7 rebounds and 3.1 blocks.

OVERALL STATISTICS

RECORD: 6-12 •• BIG 12: 1-10 •• NON-CONFERENCE: 5-2 •• HOME: 5-7 •• AWAY: 1-5 •• NEUTRAL: 0-0

#	Player	GP	GS	Min	Avg	FG	FGA	Pct	/-----3PT-----\			FT	FTA	Pct	/-----REB-----\										PF	FO	A	TO	Blk	Stl	Pts	Avg
50	Ayoka Lee	16	16	442	27.6	115	193	.596	0	0	.000	76	92	.826	49	89	138	8.6	40	2	9	20	32	12	306	19.1						
43	Christianna Carr	16	16	517	32.3	83	212	.392	40	105	.381	21	31	.677	11	63	74	4.6	35	0	31	46	6	7	227	14.2						
12	Rachel Ranke	17	11	488	28.7	55	151	.364	34	106	.321	20	28	.714	3	71	74	4.4	28	0	41	34	2	25	164	9.6						
4	Sydney Goodson	17	15	510	30.0	32	97	.330	21	68	.309	19	22	.864	11	42	53	3.1	43	1	50	47	2	26	104	6.1						
24	Emilee Ebert	18	18	532	29.6	29	86	.337	11	40	.275	30	40	.750	6	65	71	3.9	43	1	54	41	21	14	99	5.5						
13	Laura Macke	18	9	364	20.2	37	77	.481	7	29	.241	16	30	.533	24	47	71	3.9	34	0	20	30	7	11	97	5.4						
23	Jada Moore	13	1	194	14.9	17	46	.370	2	14	.143	5	10	.500	11	22	33	2.5	17	0	23	27	0	4	41	3.2						
2	Cymone Goodrich	17	2	272	16.0	13	34	.382	0	0	.000	12	17	.706	4	19	23	1.4	23	1	42	31	3	7	38	2.2						
41	Taylor Lauterbach	15	0	158	10.5	13	34	.382	0	4	.000	6	16	.375	16	34	50	3.3	20	0	5	16	12	0	32	2.1						
33	Ashley Ray	15	2	84	5.6	3	8	.375	0	0	.000	2	4	.500	5	5	10	0.7	6	0	4	6	4	1	8	0.5						
1	Savannah Simmons	5	0	41	8.2	0	4	.000	0	3	.000	1	2	.500	0	3	3	0.6	5	0	6	4	0	1	1	0.2						
3	Makayla Pippin	6	0	20	3.3	0	4	.000	0	2	.000	1	2	.500	1	3	4	0.7	1	0	1	0	0	0	1	0.2						
10	Jada Thorpe	4	0	3	0.8	0	1	.000	0	1	.000	0	0	.000	0	0	0	0.0	0	0	0	0	0	0	0	0.0						
TM	TEAM														35	32	67	3.7	0			22				0						
	Total	18				397	947	.419	115	372	.309	209	294	.711	176	495	671	37.3	295	5	286	324	89	108	1118	62.1						
	Opponents	18				411	1092	.376	125	408	.306	221	301	.734	216	390	606	33.7	282	5	259	212	48	168	1168	64.9						

SCORE BY PERIODS:

SCORE BY PERIOD:	1st	2nd	3rd	4th	OT	TOTAL
Kansas State	265	281	293	275	4	1118
Opponents	229	277	337	313	12	1168

DEADBALL REBOUNDS:

TOTAL	
Kansas State	66
Opponents	53

STATISTICS IN K-STATE NON-CONFERENCE GAMES

RECORD: 5-2 •• HOME: 4-2 •• AWAY: 1-0 •• NEUTRAL: 0-0

#	Player	GP	GS	Min	Avg	FG	FGA	Pct	/-----3PT-----\			FT	FTA	Pct	/-----REB-----\								PF	FO	A	TO	Blk	Stl	Pts	Avg
									FG	FGA	Pct				O	D	T	Avg												
50	Ayoka Lee	5	5	109	21.8	33	54	.611	0	0	.000	23	29	.793	21	20	41	8.2	8	0	1	5	9	4	89	17.8				
43	Christianna Carr	7	7	204	29.1	32	83	.386	20	50	.400	10	15	.667	6	28	34	4.9	12	0	10	24	5	5	94	13.4				
12	Rachel Ranke	7	5	173	24.7	21	65	.323	11	50	.220	9	12	.750	3	19	22	3.1	8	0	16	10	1	3	62	8.9				
13	Laura Macke	7	2	136	19.4	15	28	.536	3	12	.250	5	14	.357	11	25	36	5.1	10	0	8	12	1	2	38	5.4				
4	Sydney Goodson	7	7	211	30.1	11	44	.250	6	31	.194	9	12	.750	5	19	24	3.4	15	0	18	18	1	8	37	5.3				
24	Emilee Ebert	7	7	198	28.3	11	32	.344	4	16	.250	8	10	.800	3	27	30	4.3	15	0	20	14	11	5	34	4.9				
23	Jada Moore	4	0	84	21.0	8	25	.320	1	9	.111	2	6	.333	8	7	15	3.8	6	0	9	9	0	3	19	4.8				
41	Taylor Lauterbach	7	0	109	15.6	10	27	.370	0	3	.000	6	16	.375	14	29	43	6.1	12	0	3	9	8	0	26	3.7				
2	Cymone Goodrich	6	0	74	12.3	2	8	.250	0	0	.000	4	6	.667	0	8	8	1.3	6	0	10	8	0	1	8	1.3				
33	Ashley Ray	6	2	42	7.0	2	4	.500	0	0	.000	2	2	1.000	3	4	7	1.2	2	0	2	2	3	0	6	1.0				
1	Savannah Simmons	5	0	41	8.2	0	4	.000	0	3	.000	1	2	.500	0	3	3	0.6	5	0	6	4	0	1	1	0.2				
3	Makayla Pippin	5	0	17	3.4	0	4	.000	0	2	.000	0	0	.000	1	3	4	0.8	1	0	1	0	0	0	0	0.0				
10	Jada Thorpe	2	0	2	1.0	0	1	.000	0	1	.000	0	0	.000	0	0	0	0.0	0	0	0	0	0	0	0	0.0				
TM	TEAM													17	17	34	4.9	0			5			0						
	Total	7				145	379	.383	45	177	.254	79	124	.637	92	209	301	43.0	100	0	104	120	39	32	414	59.1				
	Opponents	7				142	420	.338	36	149	.242	58	98	.592	85	155	240	34.3	120	4	75	82	10	65	378	54.0				

SCORE BY PERIODS:

SCORE BY PERIOD:	1st	2nd	3rd	4th	OT	TOTAL
Kansas State	108	93	103	110	-	414
Opponents	85	84	117	92	-	378

DEADBALL REBOUNDS:

TOTAL	
Kansas State	34
Opponents	22

STATISTICS IN K-STATE BIG 12 CONFERENCE GAMES

RECORD: 1-10 •• HOME: 1-5 •• AWAY: 0-5

#	Player	GP	GS	Min	Avg	FG	FGA	Pct	/-----3PT-----\			/-----REB-----\													Pts	Avg
									FG	FGA	Pct	FT	FTA	Pct	O	D	T	Avg	PF	FO	A	TO	Blk	Stl		
50	Ayoka Lee	11	11	333	30.3	82	139	.590	0	0	.000	53	63	.841	28	69	97	8.8	32	2	8	15	23	8	217	19.7
43	Christianna Carr	9	9	313	34.8	51	129	.395	20	55	.364	11	16	.688	5	35	40	4.4	23	0	21	22	1	2	133	14.8
12	Rachel Ranke	10	6	315	31.5	34	86	.395	23	56	.411	11	16	.688	0	52	52	5.2	20	0	25	24	1	22	102	10.2
4	Sydney Goodson	10	8	299	29.9	21	53	.396	15	37	.405	10	10	1.000	6	23	29	2.9	28	1	32	29	1	18	67	6.7
24	Emilee Ebert	11	11	334	30.4	18	54	.333	7	24	.292	22	30	.733	3	38	41	3.7	28	1	34	27	10	9	65	5.9
13	Laura Macke	11	7	228	20.7	22	49	.449	4	17	.235	11	16	.688	13	22	35	3.2	24	0	12	18	6	9	59	5.4
2	Cymone Goodrich	11	2	198	18.0	11	26	.423	0	0	.000	8	11	.727	4	11	15	1.4	17	1	32	23	3	6	30	2.7
23	Jada Moore	9	1	110	12.2	9	21	.429	1	5	.200	3	4	.750	3	15	18	2.0	11	0	14	18	0	1	22	2.4
3	Makayla Pippin	1	0	3	3.0	0	0	.000	0	0	.000	1	2	.500	0	0	0	0.0	0	0	0	0	0	0	1	1.0
41	Taylor Lauterbach	8	0	49	6.1	3	7	.429	0	1	.000	0	0	.000	2	5	7	0.9	8	0	2	7	4	0	6	0.8
33	Ashley Ray	9	0	42	4.7	1	4	.250	0	0	.000	0	2	.000	2	1	3	0.3	4	0	2	4	1	1	2	0.2
10	Jada Thorpe	2	0	1	0.5	0	0	.000	0	0	.000	0	0	.000	0	0	0	0.0	0	0	0	0	0	0	0	0.0
TM	TEAM														18	15	33	3.0	0			17			0	
	Total	11				252	568	.444	70	195	.359	130	170	.765	84	286	370	33.6	195	5	182	204	50	76	704	64.0
	Opponents	11				269	672	.400	89	259	.344	163	203	.803	131	235	366	33.3	162	1	184	130	38	103	790	71.8

SCORE BY PERIODS:

--

STATISTICS IN K-STATE HOME GAMES

RECORD: 5-7 •• BIG 12: 1-5 •• NON-CONFERENCE: 4-2

#	Player	GP	GS	Min	Avg	FG	FGA	Pct	/-----3PT-----\			FT	FTA	Pct	/-----REB-----\				PF	FO	A	TO	Blk	Stl	Pts	Avg
									FG	FGA	Pct				O	D	T	Avg								
50	Ayoka Lee	11	11	279	25.4	83	138	.601	0	0	.000	45	55	.818	39	61	100	9.1	27	1	3	12	25	9	211	19.2
43	Christianna Carr	10	10	312	31.2	52	130	.400	27	71	.380	13	20	.650	6	42	48	4.8	19	0	18	32	5	6	144	14.4
12	Rachel Ranke	12	7	336	28.0	42	109	.385	25	77	.325	12	17	.706	2	46	48	4.0	18	0	33	28	1	18	121	10.1
4	Sydney Goodson	11	11	343	31.2	19	68	.279	11	47	.234	15	18	.833	5	29	34	3.1	26	0	34	34	2	15	64	5.8
24	Emilee Ebert	12	12	363	30.3	19	58	.328	6	26	.231	22	30	.733	3	44	47	3.9	26	1	38	33	18	10	66	5.5
13	Laura Macke	12	7	258	21.5	23	50	.460	2	16	.125	15	28	.536	21	32	53	4.4	23	0	17	21	5	9	63	5.3
23	Jada Moore	9	0	128	14.2	8	30	.267	1	11	.091	5	10	.500	8	17	25	2.8	13	0	17	15	0	3	22	2.4
2	Cymone Goodrich	11	1	165	15.0	9	25	.360	0	0	.000	6	9	.667	4	12	16	1.5	10	0	22	14	3	6	24	2.2
41	Taylor Lauterbach	10	0	111	11.1	7	23	.304	0	3	.000	3	8	.375	13	22	35	3.5	15	0	4	10	4	0	17	1.7
33	Ashley Ray	9	1	55	6.1	3	7	.429	0	0	.000	2	4	.500	2	3	5	0.6	2	0	4	2	2	1	8	0.9
1	Savannah Simmons	4	0	34	8.5	0	4	.000	0	3	.000	1	2	.500	0	2	2	0.5	4	0	3	3	0	1	1	0.3
3	Makayla Pippin	4	0	14	3.5	0	4	.000	0	2	.000	0	0	.000	1	2	3	0.8	1	0	1	0	0	0	0	0.0
10	Jada Thorpe	2	0	2	1.0	0	1	.000	0	1	.000	0	0	.000	0	0	0	0.0	0	0	0	0	0	0	0	0.0
TM	TEAM														26	28	54	4.5	0			10			0	
Total		12				265	647	.410	72	257	.280	139	201	.692	130	340	470	39.2	184	2	194	214	65	78	741	61.8
Opponents		12				274	744	.368	83	290	.286	117	168	.696	148	268	416	34.7	193	4	160	150	29	120	748	62.3

SCORE BY PERIODS:	1st	2nd	3rd	4th	OT	Total
Kansas State	188	177	191	185	-	741
Opponents	163	192	206	187	-	748

DEADBALL REBOUNDS:	TOTAL
Kansas State	45
Opponents	34

STATISTICS IN K-STATE ROAD GAMES

RECORD: 1-5 •• BIG 12: 0-5 •• NON-CONFERENCE: 1-0

#	Player	GP	GS	Min	Avg	FG	FGA	Pct	/-----3PT-----\			FT	FTA	Pct	/-----REB-----\				PF	FO	A	TO	Blk	Stl	Pts	Avg
									FG	FGA	Pct				O	D	T	Avg								
50	Ayoka Lee	5	5	163	32.6	32	55	.582	0	0	.000	31	37	.838	10	28	38	7.6	13	1	6	8	7	3	95	19.0
43	Christianna Carr	6	6	205	34.2	31	82	.378	13	34	.382	8	11	.727	5	21	26	4.3	16	0	13	14	1	1	83	13.8
12	Rachel Ranke	5	4	152	30.4	13	42	.310	9	29	.310	8	11	.727	1	25	26	5.2	10	0	8	6	1	7	43	8.6
4	Sydney Goodson	6	4	167	27.8	13	29	.448	10	21	.476	4	4	1.000	6	13	19	3.2	17	1	16	13	0	11	40	6.7
13	Laura Macke	6	2	106	17.7	14	27	.519	5	13	.385	1	2	.500	3	15	18	3.0	11	0	3	9	2	2	34	5.7
24	Emilee Ebert	6	6	169	28.2	10	28	.357	5	14	.357	8	10	.800	3	21	24	4.0	17	0	16	8	3	4	33	5.5
23	Jada Moore	4	1	66	16.5	9	16	.563	1	3	.333	0	0	.000	3	5	8	2.0	4	0	6	12	0	1	19	4.8
41	Taylor Lauterbach	5	0	47	9.4	6	11	.545	0	1	.000	3	8	.375	3	12	15	3.0	5	0	1	6	8	0	15	3.0
2	Cymone Goodrich	6	1	107	17.8	4	9	.444	0	0	.000	6	8	.750	0	7	7	1.2	13	1	20	17	0	1	14	2.3
3	Makayla Pippin	2	0	6	3.0	0	0	.000	0	0	.000	1	2	.500	0	1	1	0.5	0	0	0	0	0	0	1	0.5
10	Jada Thorpe	2	0	1	0.5	0	0	.000	0	0	.000	0	0	.000	0	0	0	0.0	0	0	0	0	0	0	0	0.0
33	Ashley Ray	6	1	29	4.8	0	1	.000	0	0	.000	0	0	.000	3	2	5	0.8	4	0	0	4	2	0	0	0.0
1	Savannah Simmons	1	0	7	7.0	0	0	.000	0	0	.000	0	0	.000	0	1	1	1.0	1	0	3	1	0	0	0	0.0
TM	TEAM														9	4	13	2.2	0			12			0	
Total		6				132	300	.440	43	115	.374	70	93	.753	46	155	201	33.5	111	3	92	110	24	30	377	62.8
Opponents		6				137	348	.394	42	118	.356	104	133	.782	68	122	190	31.7	89	1	99	62	19	48	420	70.0

SCORE BY PERIODS:	1st	2nd	3rd	4th	OT	Total
Kansas State	77	104	102	90	4	377
Opponents	66	85	131	126	12	420

DEADBALL REBOUNDS:	TOTAL
Kansas State	21
Opponents	19

STATISTICS IN K-STATE NEUTRAL SITE GAMES

RECORD: 0-0 •• NON-CONFERENCE: 0-0

#	Player	GP	GS	Min	Avg	FG	FGA	Pct	/-----3PT-----\ FG FGA Pct			FT	FTA	Pct	/-----REB-----\ O D T Avg				PF	FO	A	TO	Blk	Stl	Pts	Avg
---	--------	----	----	-----	-----	----	-----	-----	-------------------------------	--	--	----	-----	-----	------------------------------	--	--	--	----	----	---	----	-----	-----	-----	-----

SCORE BY PERIODS:	1st	2nd	3rd	4th	OT	Total
Kansas State						
Opponents						

DEADBALL REBOUNDS:	TOTAL
Kansas State	
Opponents	

2020-21 KANSAS STATE ATTENDANCE SUMMARY

HOME	BIG 12 (AVG.)	HIGH	AVG. (GAMES)	ROAD	BIG 12 (AVG)	HIGH	AVG. (GAMES)
ALL				ALL			
5305	3104 (517)	740 (1/31)	442 (12)	4391	4291 (858)	2014 (2/3)	732 (6)

+ + + + +

TEAM GAME-BY-GAME STATISTICS

DATE	OPPONENT	FG-FGA	PCT.	3P-3PA	PCT.	FT-FTA	PCT.	OR-DR-RB	A	T	B	S	PF	1Q	2Q	1H	3Q	4Q	2H	OT	PTS
11/29/20	Southern	21-60	.350	0-7	.000	9-20	.450	12-22-34	3	9	0	9	9	14	14	28	13	10	23	-	51
	at K-State	29-63	.460	4-24	.167	4-8	.500	14-30-44	21	14	10	4	14	11	18	29	16	21	37	-	66
12/3/20	(11/12) Kentucky	23-63	.365	5-23	.217	9-12	.750	16-24-40	10	10	2	13	11	14	11	25	18	17	35	-	60
	at K-State	18-49	.367	8-22	.364	5-9	.556	8-25-33	11	18	3	4	12	16	11	27	14	8	22	-	49
12/5/20	K-State	14-41	.341	5-17	.294	14-24	.583	8-32-40	12	19	8	4	16	11	7	18	13	16	29	-	47
	at Central Arkansas	10-57	.175	1-8	.125	12-18	.667	17-20-37	7	14	1	5	22	5	7	12	17	4	21	-	33
12/8/20	Idaho State	25-62	.403	10-24	.417	5-9	.556	13-27-40	17	14	2	6	17	14	8	22	29	14	43	-	65
	at K-State	18-60	.300	6-30	.200	8-13	.615	16-24-40	8	17	7	6	15	17	7	24	8	18	26	-	50
12/10/20	(22/21) South Dakota State	21-54	.389	6-29	.207	5-14	.357	9-20-29	14	16	3	15	14	7	11	18	20	15	35	-	53
	at K-State	23-53	.434	7-27	.259	9-14	.643	14-31-45	18	22	4	7	14	20	16	36	15	11	26	-	62
12/12/20	Omaha	23-61	.377	6-25	.240	7-8	.875	5-22-27	12	10	1	10	24	11	14	25	11	23	34	-	59
	at K-State	19-48	.396	8-27	.296	20-30	.667	9-33-42	15	17	4	5	14	18	12	30	12	24	36	-	66
12/14/20	Kansas City	19-63	.302	8-33	.242	11-17	.647	13-20-33	12	10	1	7	23	20	19	39	9	9	18	-	57
	at K-State	24-65	.369	7-30	.233	19-26	.731	23-34-57	19	13	3	3	16	15	22	37	25	12	37	-	74
12/18/20	K-State	26-53	.491	9-22	.409	8-14	.571	4-25-29	20	12	3	3	17	16	24	40	13	16	29	-	69
	at (rv/rv) Iowa State	32-64	.500	14-29	.483	13-14	.929	8-26-34	20	5	2	6	15	18	19	37	26	28	54	-	91
12/21/20	(20/22) Texas	21-62	.339	2-15	.133	18-21	.857	15-17-32	13	17	2	13	20	12	21	33	16	13	29	-	62
	at K-State	17-36	.472	5-13	.385	13-17	.765	2-27-29	10	34	6	9	23	12	9	21	16	15	31	-	52
1/20/21	K-State	20-41	.488	8-17	.471	8-8	1.000	7-24-31	14	29	4	7	23	7	19	26	21	9	30	-	56
	at (rv/rv) West Virginia	19-50	.380	3-13	.231	24-31	.774	9-11-20	14	11	3	15	7	6	14	20	19	26	45	-	65
1/23/21	K-State	20-53	.377	6-19	.316	17-20	.850	16-22-38	8	18	3	5	23	16	13	29	16	18	34	-	63
	at Kansas	20-51	.392	5-15	.333	25-28	.893	11-19-30	14	10	6	7	20	7	15	22	25	23	48	-	70
1/25/21	Oklahoma State	27-76	.355	8-25	.320	7-11	.636	25-27-52	16	13	7	8	18	11	18	29	15	25	40	-	69
	at K-State	18-51	.353	6-15	.400	13-19	.684	7-24-31	11	15	5	8	13	14	14	28	16	11	27	-	55
1/28/21	(rv/rv) Iowa State	19-56	.339	7-30	.233	17-21	.810	9-25-34	11	11	1	4	10	15	22	37	14	11	25	-	62
	at K-State	23-58	.397	4-18	.222	10-12	.833	7-29-36	18	12	4	6	22	17	15	32	18	10	28	-	60
1/31/21	Oklahoma	27-63	.429	11-27	.407	15-17	.882	4-23-27	17	5	3	12	13	20	24	44	19	17	36	-	80
	at K-State	27-54	.500	9-22	.409	15-20	.750	8-33-41	24	15	4	3	15	14	22	36	19	23	42	-	78
2/3/21	K-State	28-62	.452	9-24	.375	10-12	.833	6-23-29	17	13	2	7	21	13	21	34	24	13	37	4	75
	at Texas Tech	29-63	.460	6-20	.300	19-28	.679	15-26-41	22	13	5	4	10	14	17	31	16	24	40	12	83
2/7/21	(8/8) Baylor	24-49	.490	7-18	.389	9-11	.818	9-18-27	18	17	2	11	11	16	21	37	15	12	27	-	64
	at K-State	20-47	.426	4-15	.267	8-9	.889	9-17-26	17	21	4	10	11	11	15	26	12	14	26	-	52
2/10/21	K-State	24-50	.480	6-16	.375	13-15	.867	5-29-34	21	19	4	4	14	14	20	34	15	18	33	-	67
	at TCU	27-63	.429	13-33	.394	11-14	.786	8-20-28	22	9	2	11	15	16	13	29	28	21	49	-	78
2/13/21	Kansas	24-75	.320	13-34	.382	5-7	.714	18-23-41	17	19	5	12	23	9	9	18	27	21	48	-	66
	at K-State	29-63	.460	4-14	.286	15-24	.625	13-33-46	22	16	11	14	16	23	16	39	20	18	38	-	77

2020-21 TEAM GAME-BY-GAME HIGHS

OPPONENT	DATE	SCORE	POINTS	REBOUNDS	ASSISTS	STEALS	BLOCKS
Southern	11/29	W, 66-51	17, Lee	9, Lee	6, Ebert	1, four tied	4, Lee & Ebert
21-point fourth quarter sends K-State to win; Lee scores 15 in 2nd half							
(11/12) Kentucky	12/3	L, 60-49	15, Carr	5, Carr & Lauterbach	3, Ranke	2, Goodson	1, Carr, Ebert & Ray
Wildcats run out of gas in 4th quarter, outscored 17-8 in final period							
at Central Arkansas	12/5	W, 47-33	9, Lauterbach & Ranke	12, Lauterbach	6, Goodrich	2, Ebert	6, Lauterbach
K-State wins defensive struggle; Wildcats hold Sugar Bears to .175 FG% and three of four quarters in single digits							
Idaho State	12/8	L, 65-50	24, Carr	16, Lauterbach	3, Ranke & Lauterbach	4, Goodson	3, Ebert
K-State goes scoreless for 11-minute span between second and third quarters; Carr matches career-high in points and 3-pt FGs made							
(22/21) South Dakota State	12/10	W, 62-53	18, Lee	9, Lee	5, Ebert & Carr	2, Moore	2, Carr
Wildcats pick up first win over AP top-25 opponent since 2018-19 season; Lee, Carr & Ranke all in double figures							
Omaha	12/12	W, 66-59	21, Lee	10, Carr	3, three tied	3, Lee	2, Lee & Ebert
Wildcats use late 3s from Ranke and Carr to down Omaha							
Kansas City	12/14	W, 74-57	31, Lee	14, Lee	8, Goodson	1, three tied	2, Lee
Lee scores a career-high & reaches 100 career blocks; Wildcats hold Roos to 16.7 percent from the field in the 2nd half							
at (rv/rv) Iowa State	12/18	L, 91-69	20, Lee	8, Ranke	6, Ebert	1, three tied	1, three tied
K-State makes season-high nine 3-point field goals, but allow 54 second half points							
(20/22) Texas	12/21	L, 62-52	13, Carr	7, Ranke	3, Goodson & Ebert	4, Ranke	4, Lee
K-State rally falls short in fourth quarter; Wildcats commit 34 turnovers, most since 2013-14 season							
at (rv/rv) West Virginia	1/20	L, 65-56	16, Lee	12, Lee	8, Goodrich	4, Goodson	2, Macke
K-State leads for over 28 minutes, but West Virginia rallied with a 21-0 run and benefits from 24-of-31 effort from the foul line							
at Kansas	1/23	L, 70-63	24, Carr	12, Lee	3, Goodson	3, Goodson	3, Lee
Wildcats lead by 7 at half; Jayhawks score 48 points in second half to complete comeback; Snaps K-State's seven-game win streak in Lawrence							
Oklahoma State	1/25	L, 69-55	14, Carr	6, Lee	4, Goodson & Ranke	3, Ranke	2, Macke
Cowgirls break open tight fourth quarter with 15-0 run to end game							
(rv/rv) Iowa State	1/28	L, 62-60	19, Lee	12, Lee	5, Carr	2, three tied	2, Ebert
K-State falls short in final minute; Lee registers fourth double-double of season							
Oklahoma	1/31	L, 80-78	37, Lee	18, Lee	5, Ebert	1, three tied	2, Lee
Lee sets school record for points in a Big 12 game; Oklahoma gifted two free throws with 1.3 seconds left							
at Texas Tech	2/3	L, 83-75 (ot)	19, Lee	5, four tied	4, Ranke & Ebert	3, Ranke	2, Lauterbach
K-State unable to hold 12-point fourth quarter lead; Texas Tech uses 19-0 run in 4th quarter and overtime							
(8/8) Baylor	2/7	L, 64-52	21, Lee	7, Ranke	4, three tied	3, Macke & Ranke	1, four tied
K-State upset bid falls short; Baylor connects on five 3-pointers in second quarter to distance themselves from the Wildcats							
at TCU	2/10	L, 78-67	26, Lee	9, Ranke	8, Goodson	2, Ranke	2, Lee
K-State shoots 72.7 percent in 2nd quarter; TCU outscores the Wildcats in second half, 49-33							
Kansas	2/13	W, 77-66	28, Lee	16, Lee	6, Goodrich & Ebert	4, Ranke	7, Lee
K-State uses a 15-0 run to open the game to cruise to first win in two months							

KANSAS STATE STARTING LINEUPS

Guard	Guard	Guard/Forward	Guard/Forward	Forward/Center	20-21	All-Time	Games
Goodson	Ebert	Carr (G)	Macke (F)	Lee (C)	1-4	1-4	1, 2, 12-14
Goodson	Ebert	Carr (G)	Ranke (G)	Ray (C)	1-1	1-1	3, 4
Goodson	Ebert	Carr (G)	Ranke (G)	Lee (C)	3-4	3-4	5-9, 15, 17
Moore	Ebert	Carr (G)	Macke (F)	Lee (C)	0-1	0-1	10
Goodrich	Ebert	Carr (G)	Macke (F)	Lee (C)	0-1	0-1	11
Goodson	Ebert	Ranke (F)	Macke (F)	Lee (C)	0-1	0-1	16
Goodrich	Ebert	Ranke (F)	Macke (F)	Lee (C)	1-0	1-0	18

GAME-BY-GAME STATISTICS

2020-21 POINTS-REBOUNDS-ASSISTS

OPPONENT	1 SIMMONS	2 GOODRICH	3 PIPPIN	4 GOODSON	10 THORPE	12 RANKE	13 MACKIE	23 MOORE	24 EBERT	33 RAY	41 LAUTERBACH	43 CARR	50 LEE
Southern	DNP-INJ	0-0-0	0-2-1	5-5-4	0-0-0	7-1-2	8-4-2	6-3-2	4-4-6	0-0-1	4-3-0	15-4-2	17-9-1
Kentucky	DNP-INJ	2-2-2	DNP-CD	2-2-2	DNP-CD	12-4-3	8-3-1	DNP-INJ	3-3-2	2-2-1	3-5-0	15-5-0	2-4-0
at Central Arkansas	0-1-3	6-3-6	0-1-0	3-2-0	DNP-CD	9-3-0	7-5-1	DNP-INJ	5-4-1	0-3-0	9-12-0	8-4-1	DNP-INJ
Idaho State	0-0-0	0-0-0	0-1-0	5-4-0	DNP-CD	7-3-3	2-3-1	DNP-INJ	6-1-0	2-1-0	4-16-3	24-5-1	DNP-INJ
South Dakota State	0-1-1	DNP-CD	DNP-CD	9-5-1	DNP-CD	10-1-3	8-7-0	2-3-3	1-7-5	DNP-CD	2-4-0	12-4-5	18-9-0
Omaha	1-1-1	0-1-2	0-0-0	10-2-3	DNP-CD	9-4-3	0-5-1	7-4-3	3-5-2	2-1-0	2-0-0	11-10-0	21-5-0
Kansas City	0-0-1	0-2-0	0-0-0	3-4-8	0-0-0	8-6-2	5-9-2	4-5-1	12-5-4	0-0-0	2-3-0	9-2-1	31-14-0
at Iowa State	DNP-CD	0-0-1	1-0-0	8-3-3	0-0-0	9-8-2	9-2-0	4-3-0	7-4-6	0-0-0	0-1-0	11-3-5	20-3-3
Texas	DNP-CD	6-1-1	DNP-CD	2-1-3	DNP-CD	10-7-0	0-0-0	3-2-2	9-6-3	0-0-0	0-1-0	13-6-1	9-2-0
at West Virginia	DNP-INJ	2-2-8	-	7-4-0	DNP-INJ	DNP-INJ	3-2-1	8-0-3	5-5-1	0-0-0	0-0-0	15-2-1	16-12-0
at Kansas	DNP-INJ	4-1-2	-	6-2-3	0-0-0	4-3-0	6-5-0	5-3-1	0-1-1	0-2-0	0-0-0	24-6-0	14-12-1
Oklahoma State	DNP-INJ	2-2-2	-	9-5-4	DNP-CD	11-2-4	6-5-0	0-0-1	5-2-0	0-1-0	0-2-0	14-3-0	8-6-0
Iowa State	DNP-INJ	0-0-2	-	11-5-2	DNP-CD	4-3-2	6-3-2	0-1-1	6-3-4	DNP-CD	DNP-CD	14-6-5	19-12-0
Oklahoma	DNP-INJ	0-0-3	-	5-1-3	DNP-CD	14-6-4	3-1-3	0-4-3	2-4-5	DNP-CD	DNP-CD	17-3-3	37-18-0
at Texas Tech	DNP-INJ	0-0-0	-	13-5-2	DNP-CD	8-3-4	3-1-1	2-2-2	6-5-4	0-0-0	6-2-1	18-5-2	19-5-1
Baylor	DNP-INJ	6-2-4	-	3-0-4	DNP-CD	12-7-4	8-4-2	DNP-INJ	0-1-1	2-0-2	0-1-0	DNP-INJ	21-5-0
at TCU	-	2-1-3	-	3-3-8	DNP-CD	13-9-2	6-3-0	DNP-INJ	10-5-3	0-0-0	DNP-CD	7-6-4	26-6-1
Kansas	-	8-6-6	-	DNP-INJ	DNP-CD	17-4-3	9-9-3	0-3-1	15-5-6	0-0-0	0-0-1	DNP-INJ	28-16-2
at Oklahoma State	-	-	-	-	-	-	-	-	-	-	-	-	-
at Texas	-	-	-	-	-	-	-	-	-	-	-	-	-
Texas Tech	-	-	-	-	-	-	-	-	-	-	-	-	-
at Baylor	-	-	-	-	-	-	-	-	-	-	-	-	-
TCU	-	-	-	-	-	-	-	-	-	-	-	-	-
West Virginia	-	-	-	-	-	-	-	-	-	-	-	-	-
at Oklahoma	-	-	-	-	-	-	-	-	-	-	-	-	-

DNP-CD: Did Not Play-Coach's Decision; DNP-RS: Did Not Play - Red-shirting; DNP-S: Did Not Play-Sick; DNP-INJ: Did Not Play-Injured; DNP-SUS: Did Not Play-Suspended; DNP-FE: Did Not Play-Family Emergency

SCORING BREAKDOWN (K-State/Opponent)

	Pts in Paint	Pts off TOs	2nd ch. Pts	Fast Break Pts	Starter	Bench
Southern	50/24	6/12	7/11	16/4	49/36	17/15
Kentucky	20/24	7/18	12/12	5/9	30/47	19/13
at Central Arkansas	18/14	11/11	3/7	3/2	25/14	22/19
Idaho State	18/24	9/19	5/9	12/6	44/49	6/16
South Dakota State	30/26	21/16	14/4	4/10	50/48	12/5
Omaha	22/30	8/18	6/2	2/2	54/41	12/18
Kansas City	34/22	9/10	23/12	10/2	65/36	11/21
at Iowa State	32/36	4/13	0/11	2/6	55/72	14/19
Texas	18/30	13/38	3/13	7/7	43/56	9/6
at West Virginia	24/22	14/36	8/7	8/6	47/59	9/6
at Kansas	22/18	10/16	15/8	9/7	48/58	15/12
Oklahoma State	22/32	5/21	4/22	5/6	42/54	13/15
Iowa State	34/22	5/14	6/8	3/4	56/49	4/13
Oklahoma	34/22	7/17	6/5	11/9	64/73	14/7
at Texas Tech	32/42	18/15	8/11	2/2	64/75	11/8
Baylor	26/24	13/12	8/6	0/8	44/43	8/21
at TCU	28/16	8/20	6/13	7/7	59/48	8/30
Kansas	42/16	18/20	23/13	13/16	77/40	0/26
at Oklahoma State	-	-	-	-	-	-
at Texas	-	-	-	-	-	-
Texas Tech	-	-	-	-	-	-
at Baylor	-	-	-	-	-	-
TCU	-	-	-	-	-	-
West Virginia	-	-	-	-	-	-
at Oklahoma	-	-	-	-	-	-
Totals	506/444	186/326	157/174	119/113	916/898	204/270
Per Game	28.1/24.7	10.3/18.1	8.7/9.7	6.6/6.3	50.9/49.9	11.3/15.0

CLASS SCORING
BREAKDOWN

	Fr.	So.	Jr.	Sr.
Southern	10	21	30	5
Kentucky	3	5	37	4
at Central Arkansas	9	5	30	3
Idaho State	4	6	33	7
South Dakota State	4	19	30	9
Omaha	9	24	21	12
Kansas City	6	43	22	3
at Iowa State	4	27	30	8
Texas	3	18	29	2
at West Virginia	8	21	20	7
at Kansas	5	14	38	6
Oklahoma State	0	13	33	9
Iowa State	0	25	24	11
Oklahoma	0	39	34	5
at Texas Tech	8	25	29	13
Baylor	0	21	26	5
at TCU	0	36	28	3
Kansas	0	43	34	0
at Oklahoma State	-	-	-	-
at Texas	-	-	-	-
Texas Tech	-	-	-	-
at Baylor	-	-	-	-
TCU	-	-	-	-
West Virginia	-	-	-	-
at Oklahoma	-	-	-	-
Totals	73	405	528	112
Per Game	4.1	22.5	29.3	6.2

Kansas State's Record When 2020-21

Vs. AP Top 25	1-3
Vs. AP Top 10	0-1

In overtime	0-1
Scoring first	3-7
Ahead at the half	5-7
Behind at the half	1-5
Tied at the half	-

Leading entering 4th quarter	6-2
Trailing entering 4th quarter	0-9
Tied entering 4th quarter	0-1
Leading with 5:00 remaining	6-2
Trailing with 5:00 remaining	0-9
Tied with 5:00 remaining	0-1

In games decided by 3 points or less	0-2
In games decided by 4-10 points	2-4
In games decided by 11-15 points	3-5
In games decided by 16-20 points	1-0
In games decided by 21 or more points	0-1

K-State scores 100 or more points	-
K-State scores 90-99 points	-
K-State scores 80-89 points	-
K-State scores 70-79 points	2-2
K-State scores 60-69 points	3-4
K-State scores 50-59 points	0-5
K-State scores less than 50 points	1-1

Opponent scores 100 or more points	-
Opponent scores 90-99 points	0-1
Opponent scores 80-89 points	0-2
Opponent scores 70-79 points	0-2
Opponent scores 60-69 points	1-7
Opponent scores 50-59 points	4-0
Opponent scores less than 50 points	1-0

K-State shoots 50% or better	0-1
K-State shoots less than 50%	6-11
K-State shoots better than opponent	6-5
K-State shoots same as opponent	-

Opponent shoots 50% or better	0-1
Opponent shoots less than 50%	6-11
Opponent shoots better than K-State	0-7

K-State shoots 40% or better from 3-point arc	0-4
K-State shoots 70% or better from FT line	1-8
K-State has more FT attempts	4-4
Opponent has more FT attempts	1-7
K-State equals opponent in FT attempts	1-1

K-State out-rebounds opponent	6-5
Opponent out-rebounds K-State	0-6
K-State equals opponent in rebounds	0-1

K-State has more turnovers than opponent	5-11
K-State has less turnovers than opponent	1-0
K-State equals opponent in turnovers	0-1

On Mondays	1-2
On Tuesdays	0-1
On Wednesdays	0-3
On Thursdays	1-2
On Fridays	0-1
On Saturdays	3-1
On Sundays	1-2

In November	1-0
In December	4-4
In January	0-5
In February	1-3
In March	-

On Big 12 Now on ESPN+	5-12
------------------------	------

K-State vs. Conferences	20-21	All-Time
vs. Big 12	1-10	203-210
vs. Big Sky	0-1	15-2
vs. SEC	0-1	71-66
vs. Southland	1-0	19-3
vs. Summit League	3-0	45-5
vs. SWAC	1-0	23-0

LAST TIME...**SCORING (PLAYER)****K-State player scored 40+ points**

42* by Brittany Chambers vs. Texas Southern (3/21/13)

K-State player scored 30+ points

37 by Ayoka Lee vs. Oklahoma (1/31/21)

K-State player with consecutive games of 30+ points

2* by Brittany Chambers at West Virginia (36; 2/26/13), vs. Texas Tech (31; 3/2/13)

K-State player with consecutive games of 20+ points

3 by Ayoka Lee - (2/7/21 to active)

2 K-State players with 20+ points same game

Peyton Williams (31) &

Ayoka Lee (24), at Oklahoma (2/16/20)

K-State player made 15+ FGs

15 by Ayoka Lee vs. Oklahoma (1/31/21)

K-State player made 10+ FGs

13 by Ayoka Lee vs. Kansas (2/13/21)

K-State player attempted 25+ FGs

25 by Brittany Chambers vs. Texas Southern (3/21/13)

K-State player attempted 20+ FGs

22 by Ayoka Lee, vs. Kansas (2/13/21)

K-State player made 10+ 3-point FGs

10 by Laurie Koehn vs. Iowa (1/5/03)

K-State player made 6+ 3-point FGs

8 by Rachel Ranke at Oklahoma (2/10/19)

K-State player attempted 15+ 3-point FGs

15 by Rachel Ranke vs. Chicago State (12/18/17)

K-State player attempted 10+ 3-point FGs

11 by Christianna Carr, Oklahoma (1/31/21)

K-State player made 15+ FTs

15 by Nicole Ohlde vs. Valparaiso (3/21/04)

K-State player made 10+ FTs

10, Ayoka Lee, at Kansas (1/23/21)

K-State player attempted 20+ FTs

21 by Nicole Ohlde vs. Valparaiso (3/21/04)

K-State player attempted 10+ FTs

10, Ayoka Lee, vs. Oklahoma (1/31/21)

Opponent scored 40+ points

40, by Odyssey Sims, Baylor (1/2/14)

Opponent scored 30+ points

32, by Chelsea Dungee, Arkansas (12/7/19)

Opponent made 15+ FGs

15, by Morgan Bertsch, UC Davis (3/23/18)

Opponent attempted 30+ FGs

33, by Ana Llanusa, Oklahoma (2/10/19)

Opponent made 7+ 3-point FGs

8, by Mia Vuksic, Kansas (2/13/21)

Opponent attempted 15+ 3-point FGs

17, by Emily Durr, Iowa State (2/11/17)

Opponent made 10+ FTs

11, by Vivian Gray, Texas Tech (2/3/21)

Opponent attempted 15+ FTs

17, by Vivian Gray, Texas Tech (2/3/21)

REBOUNDING (PLAYER)**K-State player had 20+ rebounds**

22* by Peyton Williams at TCU (2/1/20)

K-State player had 15+ rebounds

16 by Ayoka Lee vs. Kansas (2/13/21)

K-State player had 10+ rebounds

16 by Ayoka Lee vs. Kansas (2/13/21)

Opponent had 20+ rebounds

20, by Teviani Scott, Sacramento State (3/3/94)

Opponent had 15+ rebounds

19, Natasha Mack, Oklahoma State (1/25/21)

^ - tied school record; * - school record

~ - Bramlage Coliseum record

SCORING (TEAM)**K-State scored 100+ points**

109-69, vs. Oral Roberts (11/18/19)

K-State scored 90+ points

92-74, vs. Oklahoma (1/25/20)

K-State scored fewer than 50 points

65-50 (L), vs. Idaho State (12/8/20)

K-State scored fewer than 40 points

60-30 (L), at West Virginia (1/26/19)

K-State scored fewer than 40 points & won

37-33 (W) vs. Missouri (2/10/10)

K-State shot over 60% from the field

.649 vs. UIW (12/3/19)

K-State shot under 35% from the field

.300, vs. Idaho State (12/8/20)

K-State won by 20+ points

83-63, vs. Kansas (3/8/20)

K-State won by 30+ points

85-41, vs. UIW (12/3/19)

K-State won by 40+ points

85-41, vs. UIW (12/3/19)

K-State made 40+ FGs

41 vs. Illinois State (11/26/04)

K-State attempted 80+ FGs

83 at Oklahoma (2/16/20)

K-State made 15+ 3-point FGs

15, at (1/1) Baylor (3/4/13)

K-State made 12+ 3-point FGs

14, at Oklahoma (2/10/19)

K-State attempted 30+ 3-point FGs

30, vs. Kansas City (12/14/20)

K-State made 20+ FTs

20, vs. Omaha (12/12/20)

K-State made 30+ FTs

32, vs. Colorado (12/6/79)

K-State attempted 35+ FTs

37, vs. TCU (2/11/15)

K-State attempted 40+ FTs

41, vs. Colorado (1/13/90)

K-State attempted 45+ FTs

48, vs. Iowa State (1/25/89)

Opponent scored 100+ points

105-70, (16) Ohio State (12/19/94)

Opponent scored 90+ points

91-69, (rv/rv) Iowa State (12/18/20)

Opponent scored fewer than 50 points

47-33, Central Arkansas (12/5/20)

Opponent scored fewer than 40 points

47-33, Central Arkansas (12/5/20)

Opponent scored fewer than 15 points in a half

12 (1st half), Central Arkansas (12/5/20)

Opponent shot under 35% from the field

.320, Kansas (2/13/21)

Opponent won by 20+ points

91-69, Iowa State (12/18/20)

Opponent won by 30+ points

89-51, Oregon (12/21/19)

Opponent made 10+ 3-point FGs

13, Kansas (2/13/21)

Opponent made 20+ FTs

25, Kansas (1/23/21)

Opponent made 30+ FTs

35, UTEP (11/16/13)

REBOUNDING (TEAM)**K-State had 60+ rebounds**

64, at TCU (2/1/20)

K-State had 50+ rebounds

57, vs. Kansas City (12/14/20)

K-State had 20+ offensive rebounds

23, vs. Kansas City (12/14/20)

K-State had 30+ defensive rebounds

33, vs. Kansas (2/13/21)

K-State had 40+ defensive rebounds

43, vs. UIC (11/11/19)

Opponent had 50+ rebounds

52, Oklahoma State (1/25/21)

OTHER STATISTICS (TEAM)**K-State had 20+ assists**

22, vs. Kansas (2/13/21)

K-State had 30+ assists

30, vs. UIW (12/3/19)

K-State had 35+ assists

37, vs. Arkansas-Pine Bluff (12/2/02)

K-State had 20+ steals

24, vs. Abilene Christian (12/22/14)

K-State had 25+ steals

25--, vs. Baylor (1/12/00)

K-State had 10+ blocks

11, vs. Kansas (2/13/21)

K-State had 20+ turnovers

29, at West Virginia (1/20/21)

K-State had 30+ turnovers

34, vs. (20/22) Texas (12/21/20)

Opponent had 20+ assists

22, TCU (2/10/21)

Opponent had 20+ steals

21--, Texas (1/19/20)

Opponent had 15+ steals

15, South Dakota State (12/10/20)

Opponent had 10+ blocks

11, vs. George Washington (3/18/16)

OTHER STATISTICS (PLAYER)**K-State player had 10+ assists**

13 ^ by Kayla Goth vs. West Virginia (3/9/19)

K-State player had 6+ assists

6, by Cymone Goodrich vs. Kansas (2/13/21)

6, by Emilee Ebert vs. Kansas (2/13/21)

K-State player had 10+ steals

10 by Jenny Coalson vs. Missouri (2/15/98)

K-State player had 6+ steals

6 by Angela Harris vs. Iowa State (2/26/20)

K-State player had 5+ blocks

7 by Ayoka Lee vs. Kansas (2/13/21)

3+ K-State players registered a double-double

Kayla Goth (20 pts, 10 assts)

Peyton Williams (18 pts, 12 rebs)

Kali Jones (10 pts, 10 rebs), vs. Lamar (12/5/18)

K-State player registered a triple-double

16 pts, 11 rebs, 12 assts

by Shalee Lehning, at Colorado (3/7/09)

Opponent player had 10+ assists

10, by DiDi Richards, Baylor (2/7/21)

Opponent player had 10+ steals

14, by Heidi Caruso, Lafayette (12/5/92)

Opponent player had 5+ blocks

6, by Natasha Mack, Oklahoma State (1/25/21)

Opponent player registered a triple-double

21 pts, 10 rebs, 11 assts

by Sabrina Ionescu, Oregon (12/21/19)

OVERTIME**Won in overtime**

87-85 (ot), at Oklahoma (2/16/20)

Lost in overtime

83-75 (ot), at Texas Tech (2/3/21)

Won in double overtime

93-90 at Missouri (2/22/04)

Lost in double overtime

86-75, at Hampton (12/21/13)

Played 3 overtimes

79-89, at Wyoming (WNIT Semifinals, 3/28/07)

MISCELLANEOUS (TEAM)**K-State had a 5+ game winning streak**

6, Feb. 17, 2019 to March 10, 2019

K-State had a 10+ game winning streak

14, Nov. 14, 2008 to Jan. 14, 2009

K-State had a 15+ game winning streak

17, Jan. 14, 1982 to March 20, 1982

NATIONAL RANKINGS**K-State defeated an AP ranked opponent**

62-53, vs. (22) South Dakota State (12/10/20)

K-State defeated a top-5 ranked opponent

71-67 (ot), vs. (5) Texas A&M (3/2/11)

2020-21 MISCELLANEOUS STATS

	K-State	Opponents
3-second violations	6	2
5-second violations	1	1
10-second violations	1	-
Lane violations	1	-
Shot clock violations	17	7
4-point plays	-	-
Technical fouls (player)	-	-
Technical fouls (bench)	3	-
Flagrant foul	-	-
Points in the Paint	506	444
Points off Turnovers	186	326
Second Chance Points	157	174
Fast Break Points	119	113
Bench Points	204	270

FTS IN LAST

5 MINUTES & OT	17-18	18-19	19-20	20-21	CAREER
Christianna Carr	--	16-28	13-17	6-11	35-56
Rachel Ranke	11-16	7-9	2-3	2-4	22-32
Ayoka Lee	--	--	17-24	6-6	23-30
Laura Macke	--	2-6	3-3	2-10	7-17
Sydney Goodson	--	--	--	10-12	10-12
Ashley Ray	3-8	0-2	0-2	--	3-12
Cymone Goodrich	1-2	0-0	2-4	4-6	7-12
Savannah Simmons	--	1-2	4-6	--	5-8
Emilee Ebert	--	--	0-0	7-8	7-8
Jada Moore	--	--	--	0-2	0-2
Makayla Pippin	--	--	--	1-2	1-2
Emma Chapman	--	--	1-2	--	1-2

CHARGES DRAWN	17-18	18-19	19-20	20-21	CAREER
Ayoka Lee	--	--	1	3	4
Rachel Ranke	0	1	1	1	3
Christianna Carr	--	1	0	1	2
Emilee Ebert	--	--	1	1	2
Laura Macke	--	0	0	2	2
Savannah Simmons	--	0	1	1	2
Ashley Ray	0	1	0	--	1

DOUBLE-FIGURE

SCORING	17-18	18-19	19-20	20-21	CAREER
Rachel Ranke	21	18	5	8	52
Christianna Carr	--	13	13	13	39
Ayoka Lee	--	--	27	12	39
Sydney Goodson	--	18	8	2	28
Cymone Goodrich	3	0	1	--	4
Emilee Ebert	--	--	0	3	3
Laura Macke	--	--	1	--	1
Savannah Simmons	--	--	1	--	1

DOUBLE-FIGURE

REBOUNDING	17-18	18-19	19-20	20-21	CAREER
Ayoka Lee	--	--	21	6	27
Taylor Lauterbach	0	0	0	2	2
Rachel Ranke	0	1	0	--	1
Christianna Carr	--	0	0	1	1

DOUBLE-FIGURE

ASSISTS	17-18	18-19	19-20	20-21	CAREER
-	--	--	--	--	--

DOUBLE-DOUBLES	17-18	18-19	19-20	20-21	CAREER
Ayoka Lee	--	--	19	6	25
Rachel Ranke	1	0	0	--	1
Christianna Carr	--	0	0	1	1

CONSECUTIVE

GAME SCORING	17-18	18-19	19-20	20-21	CAREER
Christianna Carr	--	33*	29*	16*	78*
Ayoka Lee	--	--	29*	16*	45*
Rachel Ranke	18	21	7	17*	21
Sydney Goodson	--	--	9*	17*	26*
Emilee Ebert	--	--	5	10	15
Savannah Simmons	--	1	8	1	8
Taylor Lauterbach	--	--	--	7	7
Jada Moore	--	--	--	8	8
Laura Macke	--	5	5	5	5
Ashley Ray	4	4	1	1	4
Cymone Goodrich	4	1	4	4	4
Emma Chapman	--	--	3	--	3
Makayla Pippin	--	--	--	1	1

* - current

GAMES STARTED

	17-18	18-19	19-20	20-21	CAREER
Rachel Ranke	27	33	8	11	79
Christianna Carr	--	31	29	16	76
Sydney Goodson	--	26 ^	21 ^	15	62
Ayoka Lee	--	--	29	16	45
Emilee Ebert	--	--	0	18	18
Laura Macke	--	0	1	9	10
Ashley Ray	3	4	0	2	9
Cymone Goodrich	3	0	1	2	6
Savannah Simmons	--	0	2	--	2
Jada Moore	--	--	--	1	1

GAMES LEADING K-STATE IN...

SCORING	17-18	18-19	19-20	20-21	CAREER
Ayoka Lee	--	--	9	12	21
Christianna Carr	--	3	5	5	13
Rachel Ranke	--	5	3	1	9
Taylor Lauterbach	--	--	--	1	1

REBOUNDING

	17-18	18-19	19-20	20-21	CAREER
Ayoka Lee	--	--	15	10	25
Rachel Ranke	4	1	0	4	9
Christianna Carr	--	0	2	3	5
Taylor Lauterbach	--	--	--	3	3
Sydney Goodson	--	--	--	1	1
Emily Ebert	--	--	0	1	1

ASSISTS

	17-18	18-19	19-20	20-21	CAREER
Rachel Ranke	--	1	3	6	10
Sydney Goodson	--	--	--	7	7
Emilee Ebert	--	--	--	7	7
Christianna Carr	--	1	1	2	4
Cymone Goodrich	0	0	0	4	4
Savannah Simmons	--	0	2	--	2
Taylor Lauterbach	--	--	--	1	1
Jada Moore	--	--	--	1	1

LEADS AND DEFICITS

Largest Halftime Lead	21, vs. Kansas (2/13/21)
Largest Halftime Lead Blown	7, at Kansas (1/23/21)
Largest Halftime Deficit	12, vs. Texas (12/21/20)
Largest Halftime Deficit Overcome for Win	2, vs. Kansas City (12/14/20)
Largest Lead	21, vs. Kansas (2/13/21)
Largest Lead Blown	14, at Kansas (1/23/21)
Largest Deficit	25, at Iowa State (12/18/20)
Largest Deficit Overcome for Win	5, vs. Southern (11/29/20)

^ - Texas Tech

HOW MANY TIMES A K-STATE PLAYER...

Scored 30 or more Points

Ayoka Lee (2)

Top efforts of each player in this category:

Ayoka Lee, vs. Oklahoma (1/31/21)	37
Ayoka Lee, vs. Kansas City (12/14/20)	31

Scored 20 or more Points

Ayoka Lee (5), Christianna Carr (2)

Top efforts of each player in this category:

Ayoka Lee, vs. Kansas (2/13/21)	28
Christianna Carr, twice	24

Scored 15 or more Points

Ayoka Lee (5), Christianna Carr (5), Rachel Ranke (1), Emilee Ebert (1)

Top efforts of each player in this category:

Ayoka Lee, twice	19
Christianna Carr, at Oklahoma (2/3/21)	18
Rachel Ranke, vs. Kansas (2/13/21)	17
Emilee Ebert, vs. Kansas (2/13/21)	15

Grabbed 15 or more Rebounds

Ayoka Lee (2), Taylor Lauterbach (1)

Top efforts of each player in this category:

Ayoka Lee, vs. Oklahoma (1/31/21)	18
Taylor Lauterbach, vs. Idaho State (12/8/20)	16

Grabbed 10 or more Rebounds

Ayoka Lee (4), Taylor Lauterbach (1), Christianna Carr (1)

Top efforts of each player in this category:

Ayoka Lee, vs. Kansas City (12/14/20)	14
Taylor Lauterbach, at Central Arkansas (12/5/20)	12
Christianna Carr, vs. Omaha (12/12/20)	10

Dished out 10 or more Assists

Top efforts of each player in this category:

Recorded 5 or more Steals

Top efforts of each player in this category:

Blocked 3 or more Shots

Ayoka Lee (4), Emilee Ebert (2), Taylor Lauterbach (1)

Top efforts of each player in this category:

Ayoka Lee, vs. Kansas (2/13/21)	7
Taylor Lauterbach, at Central Arkansas (12/5/20)	6
Emilee Ebert, vs. Southern (11/29/20)	4

HOW K-STATE SCORED FIRST POINTS

	Times.....Record
Jump Shot	5.....1-4
3-Pointer	3.....1-2
Layup	7.....2-5
Free Throw	3.....2-1

K-STATE MARGIN OF VICTORY/DEFEAT

Points	1	2	3	4	5	6	7	8	9	10	11	12	13	14	15	16	17	18	19	20+
K-State Victory							1		1		1			1	1		1			
K-State Defeat		2					1	1	1	1	2	1		1	1					1

QUARTER HIGHS | 2020-21 INDIVIDUAL & TEAM HIGHS

Most First Quarter Points K-State 23, vs. Kansas (2/13/21) Opp. 20, twice	Most Second Quarter Points K-State 24, at Iowa State (12/18/20) Opp. 24, Oklahoma (1/31/21)	Most First Half Points K-State 40, at Iowa State (12/18/20) Opp. 44, Oklahoma (1/31/21)	Most Third Quarter Points K-State 25, vs. Kansas City (12/14/20) Opp. 29, Idaho St. (12/8/20)	Most Fourth Quarter Points K-State 24, vs. Omaha (12/12/20) Opp. 28, Iowa State (12/18/20)	Most Second Half Points K-State 42, Oklahoma (1/31/21) Opp. 54, Iowa State (12/18/20)
Fewest First Quarter Points K-State 7, at WWU (1/20/21) Opp. 5, C. Arkansas (12/5/20)	Fewest Second Quarter Points K-State 7, twice Opp. 7, C. Arkansas (12/5/20)	Fewest First Half Points K-State 18, at C. Arkansas (12/5/20) Opp. 12, C. Arkansas (12/5/20)	Fewest Third Quarter Points K-State 8, vs. Idaho St. (12/8/20) Opp. 9, Kansas City (12/14/20)	Fewest Fourth Quarter Points K-State 8, vs. Kentucky (12/3/20) Opp. 4, C. Arkansas (12/5/20)	Fewest Second Half Points K-State 22, vs. Kentucky (12/3/20) Opp. 18, Kansas City (12/14/20)

2020-21 INDIVIDUAL SEASON-HIGHS

KANSAS STATE	CATEGORY	OPPONENT
37, Ayoka Lee, vs. Oklahoma (1/31/21)	Points	28, Vivian Gray, Texas Tech (2/3/21)
15, Ayoka Lee, vs. Oklahoma (1/31/21)	Field Goals Made	10, three tied
23, Christianna Carr, vs. Oklahoma (1/31/21)	Field Goals Attempted	22, Genovea Johnson, Southern (11/29/20)
.750 (12-16), Ayoka Lee, vs. Kansas City (12/14/20)	FG Pct. (min. 5 made)	.750, Khadija Faye, Texas Tech (2/3/21)
5, Christianna Carr, twice	3-Pt. FG Made	8, Mia Vuksic, Kansas (2/13/21)
11, Christianna Carr, vs. Oklahoma (1/31/21)	3-Pt. FG Att.	14, Mia Vuksic, Kansas (2/13/21)
.600 (3-5), Rachel Ranke, vs. Oklahoma State (1/25/21)	3-Pt. FG Pct. (min. 5 attempts)	.833 (5-6), Kristin Scott, Iowa State (12/18/20)
10, Ayoka Lee, at Kansas (1/23/21)	Free Throws Made	11, three tied
12, Ayoka Lee, vs. Omaha (12/12/20)	Free Throws Attempted	17, Vivian Gray, Texas Tech (2/3/21)
1.000 (10-10), Ayoka Lee, at Kansas (1/23/21)	Free Throw Pct. (min. 5 attempts)	1.000 (10-10), Zakiyah Franklin, Kansas (1/23/21)
1.000 (5-5), Ayoka Lee, vs. Iowa State (1/28/21)		1.000 (6-6), Taylor Robertson, Oklahoma (1/31/21)
9, Ayoka Lee, vs. Kansas City (12/14/20)	Offensive Rebounds	9, Nastasha Mack, Oklahoma State (1/25/21)
12, Ayoka Lee, vs. Oklahoma (1/31/21)	Defensive Rebounds	11, Callie Bourne, Idaho State (12/8/20)
18, Ayoka Lee, vs. Oklahoma (1/31/21)	Rebounds	19, Nastasha Mack, Oklahoma State (1/25/21)
8, Sydney Goodson, twice	Assists	10, Vivian Gray, Texas Tech (2/3/21)
8, Cymone Goodrich, at West Virginia (1/20/21)		10, DiDi Richards, Baylor (2/7/21)
10, Cymone Goodrich, at West Virginia (1/20/21)	Turnovers	6, Ja'Mee Asberry, Oklahoma State (1/25/21)
7, Ayoka Lee, vs. Kansas (2/13/21)	Blocked Shots	6, Natasha Mack, Oklahoma State (1/25/21)
4, Sydney Goodson, twice	Steals	5, five tied
4, Rachel Ranke, twice		
42:26, Christianna Carr, at Texas Tech (2/3/21)	Minutes Played	43:55, Vivian Gray, Texas Tech (2/3/21)

2020-21 TEAM SUPERLATIVES

K-STATE HIGH	K-STATE LOW	CATEGORY	OPPONENT HIGH	OPPONENT LOW
78, vs. Oklahoma (1/31/20)	47, at Central Arkansas (12/5/20)	Points	91, Iowa State (12/18/20)	33, Central Arkansas (12/5/20)
29, vs. Southern (11/29/20)	14, at Central Arkansas (12/5/20)	Field Goals	32, Iowa State (12/18/20)	10, Central Arkansas (12/5/20)
29, vs. Kansas (2/13/21)				
65, vs. Kansas City (12/14/20)	36, vs. Texas (12/21/20)	Field Goals Attempted	76, Oklahoma State (1/25/21)	49, Baylor (2/7/21)
.500, vs. Oklahoma (1/31/21)	.300, vs. Idaho State (12/8/20)	FG Pct.	.500, Iowa State (12/18/20)	.175, Central Arkansas (12/5/20)
9, three times	4, three times	3-Pt. FG Made	14, Iowa State (12/18/20)	0, Southern (11/29/20)
30, vs. Idaho State (12/8/20)	13, vs. Texas (12/21/20)	3-Pt. FG Att.	34, Kansas (2/13/21)	7, Southern (11/29/20)
30, vs. Kansas City (12/14/20)				
.471, at West Virginia (1/20/21)	.167, vs. Southern (11/29/20)	3-Pt. FG Pct.	.483, Iowa State (12/18/20)	.000, Southern (11/29/20)
20, vs. Omaha (12/12/20)	4, vs. Southern (11/29/20)	Free Throws	25, Kansas (1/23/21)	5, three times
30, vs. Omaha (12/12/20)	8, vs. Southern (11/29/20)	Free Throws Attempted	31, West Virginia (1/20/21)	7, Kansas (2/13/21)
	8, at West Virginia (1/20/21)			
1.000, at West Virginia (1/20/21)	.500, vs. Southern (11/29/20)	Free Throw Pct.	.929, Iowa State (12/18/20)	.357, South Dakota State (12/10/20)
23, vs. Kansas City (12/14/20)	2, vs. Texas (12/21/20)	Offensive Rebounds	25, Oklahoma State (1/25/21)	4, Oklahoma (1/31/21)
34, vs. Kansas City (12/14/20)	17, vs. Baylor (2/7/21)	Defensive Rebounds	27, Idaho State (12/8/20)	11, West Virginia (1/20/21)
57, vs. Kansas City (12/14/20)	26, vs. Baylor (2/7/21)	Rebounds	52, Oklahoma State (1/25/21)	20, West Virginia (1/20/21)
23, three times	11, vs. Baylor (2/7/21)	Fouls	24, Omaha (12/12/20)	7, West Virginia (12/10/21)
24, vs. Oklahoma (1/31/21)	8, vs. Idaho State (12/8/20)	Assists	22, Texas Tech (2/3/21)	3, Southern (11/29/20)
	8, at Kansas (1/23/21)		22, TCU (2/10/21)	
34, vs. Texas (12/21/20)	12, Iowa State, twice	Turnovers	19, Kansas (2/13/21)	5, Iowa State (12/18/20)
				5, Oklahoma (1/31/21)
11, vs. Kansas (2/13/21)	2, at Texas Tech (2/3/21)	Blocked Shots	7, Oklahoma State (1/25/21)	0, Southern (11/29/20)
14, vs. Kansas (2/13/21)	3, three times	Steals	17, Texas (12/21/20)	4, Iowa State (1/28/21)
				4, Texas Tech (2/3/21)
.727 (2Q), at TCU (2/10/21)	.167 (2Q), at Central Arkansas (12/5/20)	FG Pct. in a Qtr	.667 (3Q), South Dakota State (12/10/20)	.071 (4Q), Southern (11/29/20)
	.167 (4Q), vs. Oklahoma State (1/25/21)			
.565 (1H), at TCU (2/10/21)	.227 (1H), at Central Arkansas (12/5/20)	FG Pct. in a Half	.633 (2H), Iowa State (12/18/20)	.130 (1H), Southern (11/29/20)
.500, five times	.083 (2H), vs. Southern (11/29/20)	3-Pt. FG Pct. in a Half	.688 (2H), Iowa State (12/18/20)	.000 (1H) & (2H), Southern (11/29/20)
				.000 (1H), Central Arkansas (12/5/20)
1.000, 10 times	.250, (2H), vs. Kentucky (12/3/20)	FT Pct. in a Half	1.000, six times	.000 (1H), Southern (11/29/20)

* - school record | ^ - Bramlage Coliseum record

K-STATE CAREER LISTS

CAREER POINTS SCORED

1. Kendra Wecker (2001-05)	2,333
2. Nicole Ohlde (2000-04)	2,241
3. Brittany Chambers (2009-13)	2,156
4. Ashley Sweat (2006-10)	1,805
5. Laurie Koehn (2001-05)	1,733
6. Diana Miller (1987-91)	1,705
7. Eileen Feeney (1976-80)	1,670
8. Nadira Hazim (1987-91)	1,670
9. Peyton Williams (2016-20)	1,553
10. Breanna Lewis (2013-17)	1,552
11. Tammie Romstad (1978-82)	1,548
12. Brit Jacobson (1994-98)	1,519
13. Shanelle Stires (1992-95)	1,344
14. Kimberly Dietz (2004-08)	1,321
15. Gayla Williams (1977-81)	1,320
16. Angie Finkes (1996-00)	1,314
17. Marlies Gipson (2005-09)	1,313
18. Megan Mahoney (2001-05)	1,307
19. Kindred Wesemann (2013-17)	1,295
20. Cassandra Jones (1982-86)	1,271
21. Kayla Goth (2015-19)	1,253
22. Jalana Childs (2008-12)	1,237
23. Claire Coggins (2003-07)	1,236
24. Janet Reusser (1972-76)	1,227
25. Shalee Lehnig (2005-09)	1,189
26. Angie Bonner (1981-84)	1,170
27. Priscilla Gary (1981-83)	1,169
28. Jan Laughlin (1971-75)	1,165
29. Marsha Poppe (1973-77)	1,152
30. Andria Jones (1993-97)	1,126
31. Kim Price (1978-83)	1,120
32. Carlisa Thomas (1983-87)	1,116
33. Kristin Rethman (1998-02)	1,099
34. Nicky Ramage (1996-00)	1,096
35. Mary Jo Miller (1988-92)	1,091
36. Sue Leiding (1983-87)	1,071
37. Kim Woodlee (1997-2001)	1,058
38. Laurie Miller (1975-79)	1,053
39. LeAnn Wilcox (1976-80)	1,049
40. Susie Norton (1972-76)	1,036
41. Kristie Bahner (1987-91)	1,017
42. Susan Green (1984-87)	1,001

On the verge:

Rachel Ranke (2017-present)	966
Christianna Carr (2018-present)	835
Ayoka Lee (2018-present)	762

CAREER ASSISTS

1. Shalee Lehnig (2005-09)	800*
2. Megan Mahoney (2001-05)	589
3. Mary Jo Miller (1988-92)	562
4. Kayla Goth (2015-19)	540
5. Mariah White (2009-13)	455
6. Shaelyn Martin (2014-18)	423
7. Kendra Wecker (2001-05)	379
8. Cassandra Jones (1982-86)	379
9. Nicole Ohlde (2000-04)	367
10. Brittany Chambers (2009-13)	363
11. Carlisa Thomas (1983-87)	347
12. Kindred Wesemann (2013-17)	329
13. Betsy Sloan (1979-83)	322
14. Kimberly Dietz (2004-08)	306
15. Kristin Rethman (1998-02)	294
16. Nadira Hazim (1987-91)	278
17. Jenny Coalson (1995-00)	277
18. Brit Jacobson (1994-98)	276
19. Susan Green (1984-87)	275
20. Gayla Williams (1979-81)	249
21. Chelsea Domenico (2001-05)	240
22. Diana Miller (1987-91)	236
23. Kim Woodlee (1997-01)	233
24. Peyton Williams (2016-20)	221
25. Laurie Koehn (2001-05)	218
26. Claire Coggins (2003-07)	213
27. Elyse Funk (1987-90)	211
28. Marlies Gipson (2005-09)	207
29. Missy Decker (1994-97)	205
30. Kjersten Larson (1994-97)	198
31. Ashia Woods (2011-15)	195
32. Kari Kincaid (2006-10)	189

CAREER REBOUNDS

1. Kendra Wecker (2001-05)	1,087
2. Nicole Ohlde (2000-04)	995
3. Peyton Williams (2016-20)	967
4. Carlisa Thomas (1984-87)	923
5. Shalee Lehnig (2005-09)	914
6. Breanna Lewis (2013-17)	865
7. Brittany Chambers (2009-13)	862
8. Marlies Gipson (2005-09)	811
9. Megan Mahoney (2001-05)	804
10. Eileen Feeney (1976-80)	783
11. Shaelyn Martin (2014-18)	782
12. Tammie Romstad (1978-82)	779
13. Diana Miller (1987-91)	747
14. Laurie Miller (1975-79)	726
15. Shanelle Stires (1992-95)	701
16. Kristie Bahner (1987-91)	698
17. Angie Finkes (1997-00)	627
18. Ashley Sweat (2006-10)	604
19. Kim Price (1978-83)	585
20. Leah Honeycutt (1989-93)	580
21. Marsha Poppe (1973-77)	579
22. Nicky Ramage (1997-00)	561
23. Nadira Hazim (1988-91)	554
24. Angie Bonner (1982-84)	540
25. Brit Jacobson (1995-98)	539
26. Branshea Brown (2008-12)	539
27. Beth Boggs (1976-79)	530
28. Andria Jones (1994-97)	515
29. Margo Jones (1975-78)	513
30. Mariah White (2009-13)	510

On the verge:

Ayoka Lee (2018-present)	469
------------------------------------	-----

CAREER BLOCKS

1. Breanna Lewis (2013-17)	282
2. Marlies Gipson (2005-09)	257
3. Nicole Ohlde (2000-04)	204
4. Shana Wheeler (2004-08)	146
5. Ayoka Lee (2018-present)	123
6. Peyton Williams (2016-20)	119
7. Brie Madden (2001-05)	104
8. Olga Firsova (1998-00)	100
9. Jessica Sheble (2013-17)	77
10. Branshea Brown (2008-12)	76

CAREER FG PCT. (MIN. 350 ATTEMPTS)

1. Tina Dixon (1982-84)607 (242-399)
2. Angie Bonner (1981-84)593 (422-712)
3. Ayoka Lee (2018-present)578 (299-517)
4. Priscilla Gary (1981-83)558 (497-890)
5. Nicole Ohlde (2000-04)557 (882-1,584)
6. Jennifer Jones (1982-85)551 (411-746)
7. Nicky Ramage (1996-00)540 (422-781)
8. Tammie Romstad (1978-82)529 (655-1,237)
9. Kristie Bahner (1987-91)524 (369-704)
10. Breanna Lewis (2013-17)524 (666-1,271)
11. Shalee Lehnig (2005-09)514 (426-828)

CAREER 3-PT FGS MADE

1. Laurie Koehn (2001-05)	392*
2. Brittany Chambers (2009-13)	350
3. Kim Woodlee (1997-01)	285
4. Kristin Rethman (1998-02)	266
5. Kindred Wesemann (2013-17)	264
6. Kimberly Dietz (2004-08)	230
7. Rachel Ranke (2017-present)	209
8. Claire Coggins (2003-07)	185
9. Missy Decker (1993-97)	176
10. Bri Craig (2012-16)	161
11. Kendra Wecker (2001-05)	153

* - ranks tied for 9th in NCAA Division I history

On the verge:

Christianna Carr (2018-present)	151
---	-----

CAREER 3-PT FGS ATTEMPTED

1. Brittany Chambers (2009-13)	974
2. Laurie Koehn (2001-05)	942
3. Kindred Wesemann (2013-17)	764
4. Kim Woodlee (1997-01)	682
5. Kimberly Dietz (2004-08)	679
6. Rachel Ranke (2017-present)	649
7. Kristin Rethman (1998-02)	609
8. Bri Craig (2012-16)	567
9. Claire Coggins (2003-07)	534
10. Christianna Carr (2018-present)	494
11. Missy Decker (1993-97)	461
12. Kari Kincaid (2006-10)	444

K-STATE PROGRAM INFORMATION

Seasons	53rd (First Year: 1968-69)
Total Games	1,595 (975-620, 611)
Big 12 Games	413 (203-210, 492)
Big 12 Championships	2 (2003-04 and 2007-08)
NCAA Tournament Appearances	16 (Last in 2019)
NCAA Tournament Games (Record)	29 (13-16, 448)
WNIT Tournament Appearances	6 (Last in 2018)
WNIT Tournament Games (Record)	21 (16-5, 762)
20-Win Seasons	25 (Last: 2018-19)
Overtime Games	56 (28-28, 500)
Double Overtime Games	6 (3-3, 500)
Triple Overtime Games	1 (0-1, 000)
100-Point Games	24 (24-0, 1,000)
Bramlage Coliseum Games	495 (349-146, 705)

Wins

First Win	38-25 vs. Bethel (1968)
100th Win	80-37 vs. Kansas (1/24/75)
200th Win	64-62 at Missouri (2/6/79)
300th Win	78-68 at Kansas (2/23/83)
400th Win	73-54 at Missouri State (12/19/89)
500th Win	80-67* vs. Oklahoma (1/21/96)
600th Win	82-68 vs. Arkansas (3/17/02)
700th Win +	77-63 vs. Nebraska (3/24/06)
800th Win %	69-64 at Nebraska (2/19/11)
900th Win !	62-49 vs. UT-Arlington (12/7/16)
1st Big Eight Win	62-53 vs. Nebraska (1/16/76)
1st Big 12 Win	68-67 vs. Texas (1/11/97)
50th Big 12 Win	88-49 at Kansas (1/8/03)
100th Big 12 Win	45-42 at Iowa State (2/13/08)
150th Big 12 Win	52-51 vs. Oklahoma State (1/28/15)
200th Big 12 Win	60-51 vs. Iowa State (2/26/20)

* - win later forfeited by institution; + - 2006 Postseason WNIT quarterfinals; % - 13th women's team in NCAA Division I history to reach 800 wins; ! - 20th women's team in NCAA Division I history to reach 900 wins

Games

First Game	38-25 W, vs. Bethel (1968)
100th Game	52-56 L, vs. Southern Conn. St. (3/22/73)
200th Game	59-74 L, vs. William Penn (3/6/76)
300th Game	92-104 L, vs. Valdosta State (3/17/79)
400th Game	76-67 W, vs. Old Dominion (3/18/82)
500th Game	69-65 W at Northern Illinois (12/7/86)
600th Game	84-83 W, at Oklahoma (2/1/89)
700th Game	75-55 W, vs. Missouri Western (12/19/93)
800th Game	47-58 L, vs. Iowa State (2/11/96)
900th Game	80-32 W, vs. Alabama State (12/3/00)
1,000th Game	84-40 W, vs. Western Illinois (1/3/03)
1,250th Game	67-44 W, vs. Grambling State (11/12/10)
1,500th Game	75-50 L, at Baylor (1/20/18)
1st Big Eight Game	62-53 W vs. Nebraska (1/16/76)
1st Big 12 Game	54-70 L at Kansas (1/4/97)
100th Big 12 Game	88-54 W at Nebraska (1/19/03)
200th Big 12 Game	58-54 W vs. Missouri (2/4/09)
300th Big 12 Game	63-51, L at West Virginia (1/21/15)

GAME 1 Southern Kansas State November 29, 2020 | Manhattan, Kan.

No.	N A M E	FG	3FG	FT	RB	PF	TP	A	MIN
22	Tanequa Moore	f	0-1	0-0	0-0	0-0	0	0	25
44	Raven White	c	2-4	0-0	2-4	3-0	3	6	30
4	Chloe Fleming	g	3-8	0-0	0-4	0-3	1	6	18
20	Amari McWain	g	1-10	0-2	1-2	3-6	1	3	30
25	Genoveva Johnson	g	10-22	0-2	1-2	1-4	1	21	24
1	Cabria Lee	f	1-5	0-2	0-0	0-2	0	2	16
5	Nakia Kinney	g	0-3	0-0	0-0	0-1	1	0	16
11	Zaria Harleaux	g	1-2	0-0	1-2	0-2	0	3	16
12	Tyneisha Metcalf	g	3-5	0-1	4-6	0-1	1	10	1
TEAM				5-27					
Totals		21-60	0-7	9-20	12-22	34	9	51	3

1st Q	2nd Q	3rd Q	4th Q	Game
Field Goals	.438	.467	.400	.071
Three-Point FG	.000	.000	.000	.000
Free Throws	.000	.000	.250	.571
Deadball Rebounds				.450
Blocks: 0; Steals: 9 (Fleming, 2)				6

No.	N A M E	FG	3FG	FT	RB	PF	TP	A	MIN
13	Laura Macke	f	4-5	0-1	0-0	1-3	2	8	2
50	Ayoka Lee	c	8-15	0-0	1-2	5-4	1	17	1
4	Sydney Goodson	g	2-6	1-5	0-0	0-5	1	5	4
24	Emilee Ebert	g	2-5	0-2	0-0	0-4	4	6	25
43	Christianna Carr	g	5-11	3-7	2-2	1-3	4	0	15
2	Cymone Goodrich	g	0-1	0-0	0-0	0-0	0	0	10
3	Makayla Pippin	g	0-2	0-2	0-0	1-1	2	0	1
10	Jada Thorpe	g	0-0	0-0	0-0	0-0	0	0	1
12	Rachel Ranke	g	3-10	0-6	1-2	0-1	1	7	2
23	Jada Moore	g	3-5	0-0	0-0	1-2	2	6	2
33	Ashley Ray	g	0-0	0-0	0-0	0-0	0	0	1
41	Taylor Lauterbach	g	2-3	0-1	0-2	1-2	2	4	0
TEAM				4-5-9					
Totals		29-63	4-24	4-8	14-30	44	14	66	21

1st Q	2nd Q	3rd Q	4th Q	Game
Field Goals	.267	.667	.467	.476
Three-Point FG	.167	.333	.000	.100
Free Throws	1.000	.000	.500	.000
Deadball Rebounds				.4
Blocks: 10 (Lee, 4; Ebert, 4); Steals: 4				

Officials: Julie Krommenhoek, Roy Gulbeyan, Zac Brost
Technical Fouls: Southern - None; Kansas State-None | Attendance: -

Score by Periods	1st	2nd	3rd	4th	Total
Southern	14	14	13	10	51
Kansas State	11	18	16	21	66

GAME 2 (11/12) Kentucky Kansas State December 3, 2020 | Manhattan, Kan.

No.	N A M E	FG	3FG	FT	RB	PF	TP	A	MIN
3	Kefke McKinney	f	2-5	0-0	1-2	4-4	4	5	1
44	Dre'Una Edwards	f	7-15	1-2	1-2	7-5	12	2	16
5	Blair Green	g	1-2	1-2	4-4	0-3	1	7	3
10	Rhynne Howard	g	3-14	0-7	2-2	1-5	6	2	8
15	Chasity Patterson	g	5-11	1-4	0-0	2-0	2	1	11
0	Olivia Owens	g	1-5	0-1	0-0	1-1	2	0	11
1	Robyn Benton	g	4-10	2-6	1-2	1-4	5	1	11
12	Treasure Hunt	g	0-0	0-0	0-0	0-0	0	0	3
TEAM				0-2-2					
Totals		23-63	5-23	9-12	16-24	40	11	60	10

1st Q	2nd Q	3rd Q	4th Q	Game
Field Goals	.263	.267	.412	.583
Three-Point FG	.250	.333	.167	.000
Free Throws	1.000	.500	.750	.750
Deadball Rebounds				.750
Blocks: 2 (McKinney & Edwards); Steals: 13 (Edwards, 4; Benton, 3)				1

No.	N A M E	FG	3FG	FT	RB	PF	TP	A	MIN
13	Laura Macke	f	3-6	1-2	1-4	2-1	3	1	8
50	Ayoka Lee	c	0-1	0-0	2-2	1-3	4	0	2
4	Sydney Goodson	g	1-7	0-3	0-0	0-2	2	2	2
24	Emilee Ebert	g	1-1	1-1	0-0	0-4	2	3	2
43	Christianna Carr	g	5-14	4-9	1-2	1-4	5	2	15
2	Cymone Goodrich	g	1-4	0-0	0-0	0-2	1	2	2
12	Rachel Ranke	g	1-2	2-7	0-0	1-3	2	12	3
33	Ashley Ray	g	1-2	0-0	0-0	1-1	2	2	1
41	Taylor Lauterbach	g	1-2	0-0	1-1	1-4	2	3	0
TEAM				1-1-2					
Totals		18-49	8-22	5-9	8-25	33	12	49	11

1st Q	2nd Q	3rd Q	4th Q	Game
Field Goals	.417	.333	.462	.250
Three-Point FG	.500	.500	.200	.286
Free Throws	.800	.000	.500	.000
Deadball Rebounds				.556
Blocks: 3 (Carr, Ebert & Ray); Steals: 3 (Goodson, 2)				4

Officials: Brian Garland, Metta Christensen, Doug Knight
Technical Fouls: Kentucky - None; Kansas State-None | Attendance: 502

Score by Periods	1st	2nd	3rd	4th	Total
Kentucky	14	11	18	17	60
Kansas State	16	11	14	8	49

GAME 3 Kansas State Central Arkansas December 5, 2020 | Conway, Ark.

No.	N A M E	FG	3FG	FT	RB	PF	TP	A	MIN
33	Ashley Ray	c	0-0	0-0	0-0	2-1	3	0	14
4	Sydney Goodson	g	1-5	1-2	0-0	2-0	2	1	23
12	Rachel Ranke	g	3-10	1-7	2-3	1-2	1	9	0
24	Emilee Ebert	g	2-4	1-3	0-0	0-4	2	5	1
43	Christianna Carr	g	2-7	0-0	4-5	1-3	2	8	1
1	Savannah Simmons	g	0-0	0-0	0-0	0-1	1	0	3
2	Cymone Goodrich	g	1-3	0-0	4-6	0-3	2	6	6
3	Makayla Pippin	g	0-0	0-0	0-0	0-1	0	0	3
13	Laura Macke	g	2-5	2-4	1-2	0-5	5	7	1
41	Taylor Lauterbach	g	3-7	0-1	3-8	2-10	12	2	9
TEAM				0-2-2					
Totals		14-41	5-17	14-24	8-32	40	16	47	12

1st Q	2nd Q	3rd Q	4th Q	Game
Field Goals	.300	.167	.556	.400
Three-Point FG	.200	.200	.500	.333
Free Throws	.800	.333	.500	.636
Deadball Rebounds				.8
Blocks: 8 (Lauterbach, 6; Ray, 2); Steals: 4 (Ebert, 2)				

No.	N A M E	FG	3FG	FT	RB	PF	TP	A	MIN
0	Briana Trigg	f	0-2	0-0	1-2	1-4	5	1	1
21	Jayla Cody	f	0-4	0-0	0-0	1-2	1	0	16
24	Lucy Ibeh	f	4-15	0-0	5-6	5-5	10	5	13
11	Savannah Walker	g	0-6	0-2	0-0	0-3	2	0	4
22	Lauren Mopusia	g	0-2	0-2	0-0	0-1	2	0	1
2	Ayanna Trigg	g	1-4	0-0	0-2	1-1	2	2	0
3	Romola Dominguez	g	2-4	1-1	0-0	0-0	1	5	0
4	Ruth Balogun	g	0-0	0-0	0-0	0-0	0	0	2
12	Carley Hudspeeth	g	0-1	0-1	0-0	1-0	1	0	0
15	Terri Crawford	g	3-8	0-0	4-6	2-1	3	2	10
23	Charlay Conway	g	0-0	0-0	0-0	0-0	1	0	0
25	Jalisa Outlaw	g	0-5	0-1	0-0	2-0	2	0	0
42	Hannah Langhi	g	0-6	0-1	2-2	3-6	4	2	1
TEAM				1-1-2					
Totals		10-57	1-8	12-18	17-20	37	22	33	7

1st Q	2nd Q	3rd Q	4th Q	Game
Field Goals	.111	.143	.263	.133
Three-Point FG	.000	.000	1.000	.000
Free Throws	.750	.750	.750	.000
Deadball Rebounds				.5
Blocks: 1 (Crawford); Steals: 5 (Ibeh, 2)				

Officials: Randy Robertson, Marcus Bennett, Timothy Hackett
Technical Fouls: Kansas State-None; Central Arkansas - None | Attendance: 100

Score by Periods	1st	2nd	3rd	4th	Total
Kansas State	11	7	13	16	47
Central Arkansas	5	7	17	4	33

GAME 4 Idaho State Kansas State December 8, 2020 | Manhattan, Kan.

No.	N A M E	FG	3FG	FT	RB	PF	TP	A	MIN
13	Ellie Smith	f	4-7	0-0	0-0	0-2	0	8	2
5	Dora Gales	g	7-10	4-7	0-0	0-3	3	18	3
12	Callie Bourne	g	3-8	0-2	2-4	1-11	12	4	2
14	Estefania Ors	g	4-13	3-7	0-0	3-2	5	11	4
23	Diaba Konate	g	1-7	0-0	2-2	2-3	5	2	4
2	Tomekia Whitman	g	0-3	0-0	0-0	0-1	1	0	0
4	Finley Garrett	g	0-1	0-1	0-0	0-1	1	0	0
11	Carsyn Boswell	g	0-2	0-2	0-0	0-0	0	0	6
22	Delaney Moore	g	2-4	0-0	1-2	4-0	4	2	5
22	Jordan Sweeney	g	0-2	0-1	0-0	0-0	0	0	7
24	Montana Oltrogge	g	4-5	3-4	0-1	0-2	2	11	1
TEAM				3-2-5					
Totals		25-62	10-24	5-9	13-27	40	17	65	17

1st Q	2nd Q	3rd Q	4th Q	Game
Field Goals	.385	.235	.611	.357
Three-Point FG	.000	.000	.778	.429
Free Throws	1.000	.000	.000	.250
Deadball Rebounds				.4
Blocks: 2 (Smith & Konate); Steals: 6 (Konate, 3; Ors, 2)				

No.	N A M E	FG	3FG	FT	RB	PF	TP	A	MIN
33	Ashley Ray	c	0-1	0-0	2-2	0-1	1	0	2
4	Sydney Goodson	g	2-9	0-5	1-2	2-2	4	3	5
12	Rachel Ranke	g	2-9	1-7	2-3	1-2	3	0	7
24	Emilee Ebert	g	3-7	0-2	0-0	0-1	1	0	6
43	Christianna Carr	g	9-18	5-10	1-1	1-4	5	3	24
1	Savannah Simmons	g	0-2	0-2	0-0	0-0	2	0	0
2	Cymone Goodrich	g	0-0	0-0	0-0	0-0	1	0	0
3	Makayla Pippin	g	0-1	0-0	0-0	0-1	0	0	5
13	Laura Macke	g	1-4	0-3	0-2	0-3	2	2	1
41	Taylor Lauterbach	g	1-9	0-1	2-3	8-8	16	4	4
TEAM				4-2-6					
Totals		18-60	6-30	8-13	16-24	40	15	50	8

1st Q	2nd Q	3rd Q	4th Q	Game
Field Goals	.417	.300	.176	.333
Three-Point FG	.429	.143	.000	.250
Free Throws	.667	.000	1.000	.667
Deadball Rebounds				.4
Blocks: 7 (Ebert, 3; Lauterbach, 2); Steals: 6 (Goodson, 4)				

Officials: Beverly Roberts, Roy Gulbeyan, Zac Brost
Technical Fouls: Idaho State - None; Kansas State-None | Attendance: 265

Score by Periods	1st	2nd	3rd	4th	Total
Idaho State	14	8	29	14	65
Kansas State	17	7	8	18	50

GAME 5 (22/21) South Dakota State Kansas State December 10, 2020 | Manhattan, Kan.

South Dakota State (3-1)									
No.	N A M E		FG	3FG	FT	RB	PF	TP	A MIN
20	Tori Nelson	f	4-12	0-4	1-5	3-4-7	1	9	3 36
33	Palton Burkhardt	f	6-11	0-3	1-2	2-7-9	3	13	1 32
44	Myrah Sallend	f	5-13	3-10	2-5	0-1-1	3	15	4 32
3	Lindsay Theuninck	g	3-4	3-4	0-0	0-2-2	2	9	3 26
21	Tylen Iverson	f	1-5	0-2	0-0	0-1-1	4	2	1 12
1	Haley Greer	g	1-2	0-3	1-2	1-2-3	0	3	2 18
22	Madsen Vlastuin	1-2	0-1	0-0	1-0-1	1	2	0 10	
24	Mesa Byom	0-0	0-1	0-0	0-2-2	0	0	0 6	
35	Sydney Stapleton	0-2	0-1	0-0	0-0-0	0	0	0 9	
TEAM					2-1-3				
Totals			21-54	6-29	5-14	9-20-29	14	53	14 200

2020-21 K-STATE WOMEN'S BASKETBALL NOTES

GAME 7 Kansas City Kansas State December 14, 2020 | Manhattan, Kan.

No.	N A M E	F	G	3FG	FT	RB	PF	TP	A	MIN
23	Paige Bradford	f	1-3	0-2	1-2	5	3	0	16	
01	Emily Ivory	g	3-11	3-11	2-2	1	11	3	36	
03	Naomie Almatas	g	5-16	1-7	4-4	2-3	5	15	2	32
15	Taylor Larson	g	1-6	0-4	0-0	2-1	3	2	1	25
24	Jonaiah Johnson	g	2-3	0-0	1-1	1-3	4	5	2	21
02	Ravon Nero	g	2-6	2-3	1-2	0-0	4	7	1	15
11	Machia Mullens	g	0-0	0-0	0-0	0-1	0	0	0	1
13	Lauren West	g	0-1	0-1	0-0	1-0	0	0	0	4
20	Sanaa St. Andre	g	4-12	1-3	1-4	0-2	5	10	3	22
21	Mandy Williams	g	0-0	0-0	0-0	0-1	0	0	0	1
32	Jada Mickens	g	1-3	1-2	1-2	1-0	3	4	0	18
41	Jocelyn Ewell	g	0-2	0-0	0-0	0-2	0	0	0	9
TEAM	Totals		19-63	8-33	11-17	13-20	33	57	12	200

1st Q	2nd Q	3rd Q	4th Q	Game
Field Goals	.400	.444	.154	.176
Three-Point FG	.500	.222	.167	.000
Free Throws	.750	1.000	.667	.500
Deadball Rebounds				4

Blocks: 1 (Mickens) Steals: 7 (Ivory, 3; Almatas & St. Andre, 2)

No.	N A M E	F	G	3FG	FT	RB	PF	TP	A	MIN
50	Ayoka Lee	c	12-16	0-0	7-8	9-5-14	2	31	0	26
04	Sydney Goodson	g	1-6	0-5	1-2	0-4-4	2	3	8	33
12	Rachel Ranke	g	2-8	2-8	2-2	0-6-6	0	8	2	27
24	Emilee Ebert	g	3-8	2-3	4-4	1-4-5	4	12	4	20
43	Christianna Carr	g	3-9	3-7	0-0	0-2-2	2	9	1	20
01	Savannah Simmons	g	0-2	0-1	0-0	0-0-0	1	0	1	8
02	Cymone Goodrich	g	0-0	0-0	0-0	0-2-2	0	0	0	3
03	Makayla Pippin	g	0-1	0-0	0-0	0-0-0	0	0	0	2
10	Jada Thorpe	g	0-1	0-1	0-0	0-0-0	0	0	0	1
13	Laura Macke	g	1-2	0-1	3-4	4-5-9	1	5	2	21
23	Jada Moore	g	1-9	0-4	2-4	3-2-5	3	4	1	27
33	Ashley Ray	g	0-0	0-0	0-0	0-0-0	0	0	0	6
41	Taylor Lauterbach	g	1-3	0-0	0-2	2-1-3	0	2	0	6
TEAM	Totals		24-65	7-30	19-26	23-34-57	15	74	19	200

1st Q	2nd Q	3rd Q	4th Q	Game
Field Goals	.389	.316	.533	.231
Three-Point FG	.200	.250	.375	.000
Free Throws	.000	.875	.750	.750
Deadball Rebounds				4

Blocks: 3 (Lee, 2; Carr), Steals: 3 (Goodson, Carr, Macke)

Officials: Mark Zentz, Maj Forsberg, Greg Small
Technical Fouls: Kansas City - None; Kansas State - None | Attendance: 506

Score by Periods	1st	2nd	3rd	4th	Total
Kansas City	20	19	9	9	57
Kansas State	15	22	25	12	74

GAME 8 Kansas State (rv/rv) Iowa State December 18, 2020 | Ames, Iowa

No.	N A M E	F	G	3FG	FT	RB	PF	TP	A	MIN
50	Ayoka Lee	c	7-10	0-0	6-10	0-3-3	2	20	3	35
4	Sydney Goodson	g	3-6	2-5	0-0	1-2-3	1	8	3	31
12	Rachel Ranke	g	3-8	2-5	1-2	0-8-8	2	9	2	30
24	Emilee Ebert	g	3-8	1-3	0-0	1-3-4	4	7	6	27
43	Christianna Carr	g	4-11	3-6	0-0	0-3-3	3	11	5	32
2	Cymone Goodrich	g	0-0	0-0	0-0	0-0-0	0	0	1	5
3	Makayla Pippin	g	0-0	0-0	1-2	0-0-0	0	1	0	3
10	Jada Thorpe	g	0-0	0-0	0-0	0-0-0	0	0	0	1
13	Laura Macke	g	4-5	1-2	0-0	1-1-2	2	9	0	14
23	Jada Moore	g	2-5	0-1	0-0	0-3-3	2	4	0	17
33	Ashley Ray	g	0-0	0-0	0-0	0-0-0	0	0	0	1
41	Taylor Lauterbach	g	0-0	0-0	0-0	0-1-1	1	0	0	4
TEAM	Totals		26-53	9-22	8-14	4-25-29	17	69	20	200

1st Q	2nd Q	3rd Q	4th Q	Game
Field Goals	.462	.529	.385	.600
Three-Point FG	.400	.500	.167	1.000
Free Throws	.500	.500	1.000	.500
Deadball Rebounds				3

Blocks: 3 (Lee, Ebert & Ranke); Steals: 3 (Goodson, Ebert, Macke)

No.	N A M E	F	G	3FG	FT	RB	PF	TP	A	MIN
25	Kristin Scott	c	5-7	5-6	2-2	2-7-9	2	17	0	27
10	Yllye Feuerbach	g	6-9	2-2	3-3	1-0-1	2	17	0	34
11	Emily Ryan	g	1-5	0-2	0-0	0-3-3	3	2	9	22
21	Lexi Donarski	g	4-12	1-4	2-3	1-4-4	4	11	5	32
24	Maddison Joens	g	10-15	1-4	4-4	1-6-7	1	25	2	34
1	Ashley Wise	g	0-2	0-0	0-0	0-3-3	1	0	2	14
4	Rae Johnson	g	0-0	0-0	0-0	0-0-0	1	0	0	3
13	Raege Espenmiller-M	g	4-8	4-6	2-2	1-2-3	0	14	2	17
20	Audrey Joens	g	1-5	0-4	0-0	1-1-2	1	2	0	9
23	Maddie Frederick	g	1-1	1-1	0-0	0-0-0	0	3	0	3
31	Morgan Kane	g	0-0	0-0	0-0	0-0-0	0	0	0	5
TEAM	Totals		32-64	14-29	13-14	8-26-34	15	91	20	200

1st Q	2nd Q	3rd Q	4th Q	Game
Field Goals	.375	.389	.643	.625
Three-Point FG	.222	.250	.750	.667
Free Throws	1.000	1.000	1.000	.000
Deadball Rebounds				0

Blocks: 2 (Donarski & Wise) Steals: 6 (As. Joens, 2)

Officials: Michael McConnell, Brian Garland, Bruce Morris
Technical Fouls: Kansas State - None; Iowa State - None | Attendance: 802

Score by Periods	1st	2nd	3rd	4th	Total
Kansas State	16	24	13	16	69
Iowa State	18	19	26	28	91

GAME 9 (20/22) Texas Kansas State December 21, 2020 | Manhattan, Kan.

No.	N A M E	F	G	3FG	FT	RB	PF	TP	A	MIN
35	Charli Collier	c	9-18	0-1	9-11	5-1-6	1	27	0	40
3	Karisma Ortiz	g	0-6	0-5	0-0	1-3-4	3	0	1	24
11	Joaime Allen-Taylor	g	6-18	0-4	2-2	1-4-5	3	14	5	39
15	Kyra Lambert	g	1-2	1-1	0-0	0-1-1	3	3	1	17
31	Audrey Warren	g	3-9	1-2	5-6	2-2-4	4	12	2	34
1	Lauren Ebo	g	2-6	0-0	0-0	3-2-5	3	4	1	14
10	Sydney Hall	g	0-1	0-0	0-0	1-0-1	0	0	0	3
23	DeYona Gaston	g	0-0	0-0	0-0	0-0-0	0	0	0	6
25	Ashley Chevalier	g	0-2	0-2	2-2	1-1-2	3	2	3	23
TEAM	Totals		21-62	2-15	18-21	15-17-32	20	62	13	200

1st Q	2nd Q	3rd Q	4th Q	Game
Field Goals	.308	.444	.333	.231
Three-Point FG	.333	.000	.000	.000
Free Throws	1.000	.714	1.000	.875
Deadball Rebounds				1

Blocks: 2 (Collier, Ortiz); Steals: 13 (Chevalier, 5; Allen-Taylor, 3)

No.	N A M E	F	G	3FG	FT	RB	PF	TP	A	MIN
50	Ayoka Lee	c	3-4	0-0	3-4	1-1-2	5	9	0	17
4	Sydney Goodson	g	0-3	0-2	2-2	0-1-1	1	2	3	28
12	Rachel Ranke	g	4-6	2-3	0-0	0-7-7	4	10	0	32
24	Emilee Ebert	g	2-5	2-3	3-4	0-6-6	2	9	3	30
31	Christianna Carr	g	6-12	1-3	0-0	0-6-6	3	13	1	32
2	Cymone Goodrich	g	2-3	0-0	2-3	0-1-1	1	6	1	14
13	Laura Macke	g	0-1	0-1	0-0	0-0-0	1	0	0	8
23	Jada Moore	g	0-2	0-1	3-4	0-2-2	1	3	2	16
33	Ashley Ray	g	0-0	0-0	0-0	0-0-0	2	0	0	12
41	Taylor Lauterbach	g	0-0	0-0	0-0	0-1-1	3	0	0	11
TEAM	Totals		17-36	5-13	13-17	2-27-29	23	52	10	200

1st Q	2nd Q	3rd Q	4th Q	Game
Field Goals	.462	.400	.500	.500
Three-Point FG	.000	1.000	.400	.500
Free Throws	.000	1.000	.800	.333
Deadball Rebounds				5

Blocks: 6 (Lee, 4); Steals: 9 (Ranke, 4; Goodson, 2)

Officials: Jesse Dickerson, Billy Smith, Doug Knight
Technical Fouls: Texas - None; Kansas State - None | Attendance: 623

Score by Periods	1st	2nd	3rd	4th	Total
Texas	12	21	16	13	62
Kansas State	12	9	16	15	52

GAME 10 Kansas State (rv/rv) West Virginia January 20, 2021 | Morgantown, W. Va.

No.	N A M E	F	G	3FG	FT	RB	PF	TP	A	MIN
13	Laura Macke	f	1-5	1-3	0-0	0-2-2	2	3	1	25
50	Ayoka Lee	c	6-9	0-0	4-4	3-9-12	4	16	0	35
23	Jada Moore	g	4-5	0-1	0-0	0-0-0	1	8	3	20
24	Emilee Ebert	g	1-2	1-2	2-2	0-5-5	3	5	1	28
43	Christianna Carr	g	5-13	5-9	0-0	0-2-2	2	15	1	33
2	Cymone Goodrich	g	1-3	0-0	0-0	0-2-2	4	7	8	26
4	Sydney Goodson	g	2-4	1-2	2-2	0-4-4	4	2	0	28
33	Ashley Ray	g	0-0	0-0	0-0	0-0-0	0	0	0	3
41	Taylor Lauterbach	g	0-0	0-0	0-0	0-0-0	1	0	0	2
TEAM	Totals		20-41	8-17	8-8	7-24-31	21	56	14	200

1st Q	2nd Q	3rd Q	4th Q	Game
Field Goals	.429	.533	.500	.444
Three-Point FG	.250	.600	.500	.500
Free Throws	.000	.000	1.000	.000
Deadball Rebounds				3

Blocks: 4 (Macke, 2; Lee, Ebert); Steals: 7 (Goodson, 4)

No.	N A M E	F	G	3FG	FT	RB	PF	TP	A	MIN
12	Esmerly Martinez	f	4-12	1-2	2-2	6-2-8	0	11	0	32
14	Kari Niblack	g	8-15	0-0	7-9	1-2-3	3	23	2	40
31	Rochelle Norris	c	0-0	0-0	0-0	0-0-0	0	0	0	8
2	Kysre Gondrezick	g	5-12	1-5	11-15	1-3-4	1	22	2	40
30	Madison Smith	g	1-7	0-3	1-1	0-0-0	3	3	5	40
0	Jayla Hemingway	g	0-2	0-1	0-0	0-2-2	0	0	2	20
5	Jasmine Carson	g	1-2	1-2	3-4	0-0-0	0	6	3	16
22	Blessing Ejorfor	g	0-0	0-0	0-0	0-1-1	0	0	0	4
TEAM	Totals		19-50	3-13	24-31	9-11-20	7	65	14	200

	1st Q	2nd Q	3rd Q	4th Q	Game
Field Goals	.154	.364	.462	.538	.380
Three-Point FG	.000	.000	.333	.667	.231
Free Throws	1.000	1.000	.600	.769	.774

2020-21 PLAYER QUICK HIT STATS & NOTES

6-12, 1-10 Big 12 | Last 5: 1-4 | Last 10: 1-9

	PPG	FG%	3FG%	FT%	RPG	APG	TOPG	SPG	BPG
K-State	62.1	.419	.309	.711	37.3	15.9	18.0	6.0	4.9
Opponent	64.9	.376	.306	.734	33.7	14.4	11.8	9.3	2.7

Head Coach.....Jeff Mittie (Missouri Western '89)
 at Kansas State 122-91 (.573; 7th season)
 Overall..... 576-326 (.639; 29th season)

Associate Head Coach Brian Ostermann (7th season)
 Assistant Coach Chris Carr (4th season)
 Assistant Coach Ebony Haliburton (2nd season)
 Dir. of Recruiting Ops. Ebony Gilliam
 Dir. of S/A Development Sadie Thramer

2

**Cymone GOODRICH**Guard | 5-10 | Jr.-2L
Chicago, Ill. / South Shore International Prep

	GP/S	MIN	PTS	REB	AST	FG	3FG	FT
20-21	17/2	16.1	2.2	1.4	2.5	.382	.000	.706
Career	78/6	14.8	2.9	1.3	1.2	.300	.202	.584

- Career season-high for assists this season (42)
- 4 career games with 10 or more points
- Career-high 12 points at Oklahoma St. (12/31/17)
- Career-high 8 assists at West Virginia (1/20/21)
- 3rd player in program history from Illinois

4

**Sydney GOODSON**Guard | 5-8 | Sr.-TR
Argyle, Texas / Texas Tech | Arizona State

	GP/S	MIN	PTS	REB	AST	FG	3FG	FT
20-21	17/15	29.5	6.1	3.1	2.9	.330	.309	.864
Career*	99/62	25.7	7.0	3.6	2.3	.384	.337	.779

- Two-time Academic All-Big 12 First Team
- Played in 55 games at Texas Tech
- Averaged 9.5 ppg, 5.3 rpg & 2.9 apg with the Lady Raiders

^ - at Texas Tech | * Totals include Texas Tech and Arizona State

10

**Jada THORPE**Guard | 5-8 | R-Fr.-SQ
Chicago, Ill. / Simeon Career Academy

	GP/S	MIN	PTS	REB	AST	FG	3FG	FT
20-21	4/0	1.0	0.0	0.0	0.0	.000	.000	.000
Career	4/0	1.0	0.0	0.0	0.0	.000	.000	.000

- Missed the 2019-20 season due to injury
- 3rd Wildcat in program history from Chicago
- Prospects Nation Watch List for Class of 2019

12

**Rachel RANKE**Guard | 6-1 | R-Jr.-2L
Burnsville, Minn. / Eastview HS

	GP/S	MIN	PTS	REB	AST	FG	3FG	FT
20-21	17/11	28.7	9.6	4.4	2.4	.364	.321	.714
Career	92/79	30.7	10.5	3.6	1.6	.349	.322	.729

- Needs 34 pts to reach 1,000 in her career
- Career-high 26 pts at Texas Tech (2/26/18)
- Career-high 8 3-pt FGs made at Oklahoma (2/10/19)
- 7th in program history for career 3-pt FGs made (209)

2020-21 Preseason All-Big 12 Honorable Mention | 2018 Big 12 All-Freshman Team
Career 20-pt Games: 7 (Last - 21, vs. West Virginia, 3/9/19)

13

**Laura MACKE**Forward | 6-2 | Jr.-2L
Baileyville, Kan. / Nemaha Central HS

	GP/S	MIN	PTS	REB	AST	FG	3FG	FT
20-21	18/9	20.3	5.4	3.9	1.1	.481	.241	.533
Career	78/10	11.3	2.6	2.0	0.6	.472	.241	.563

- Career-high 11 pts & 9 rebs vs. UIC (11/11/19)
- Career season-highs for pts, FGs made & attempted
- Career season-highs for rebs, assts, blks & stls
- 2020 Academic All-Big 12 First Team
- 2018-19 Big 12 Academic All-Rookie Team

23

**Jada MOORE**Guard | 5-11 | Fr.-HS
Denver, Colo. / Regis Jesuit HS

	GP/S	MIN	PTS	REB	AST	FG	3FG	FT
20-21	13/1	15.2	3.2	2.5	1.8	.370	.143	.500
Career	13/1	15.2	3.2	2.5	1.8	.370	.143	.500

- Career-high 8 pts at West Virginia (1/20/21)
- Fifth player in program history from the state of Colorado
- High school teammate of Stanford's Fran Belibi
- Played AAU for Colorado Premier and coached by former NBA player Keith Van Horn

24

**Emilee EBERT**Guard | 6-0 | So.-1L
Frankfort, Kan. / Frankfort HS

	GP/S	MIN	PTS	REB	AST	FG	3FG	FT
20-21	18/18	29.6	5.5	3.9	3.0	.337	.275	.750
Career	42/18	17.4	3.2	2.0	1.7	.347	.294	.688

- Season career-highs in every category in '20-21
- Career-high 15 pts vs. Kansas (2/13)
- Career high 6 assts (3x)
- Career high 7 rebs vs. South Dakota State (12/10)
- Career high w/ 4 blks vs. Southern (11/29)
- Set school record for blks by a guard in a season (21)

33

**Ashley RAY**Center | 6-4 | Sr.-2L
Girard, Kan. / Girard HS

	GP/S	MIN	PTS	REB	AST	FG	3FG	FT
20-21	15/2	5.5	0.5	0.7	0.3	.375	-	.500
Career	87/9	7.0	1.1	1.0	0.1	.411	-	.383

- Played in 8 games in '19-20; missed remainder of season due to injury
- Career-high 9 pts & 7 rebs vs. Chicago State
- Has blocked two or more shots in five games
- Shortest last name in program history

41

**Taylor LAUTERBACH**Center | 6-6 | Fr.-HS
Appleton, Wis. / Appleton West HS

	GP/S	MIN	PTS	REB	BLK	FG	3FG	FT
20-21	15/0	10.6	2.1	3.3	0.8	.382	.000	.375
Career	15/0	10.6	2.1	3.3	0.8	.382	.000	.375

- Blocked 6 shots at UCA (12/5/20)
- Pulled in 16 rebs vs. Idaho State (12/8/20)
- 3 career games with 2+ blocks
- Tallest player in program history
- 3rd player in program history from the state of Wisconsin

43

**Christianna CARR**Guard | 6-1 | Jr.-1L
Manhattan, Kan. / Manhattan HS

	GP/S	MIN	PTS	REB	AST	FG	3FG	FT
20-21	16/16	32.4	14.2	4.6	1.9	.392	.381	.677
Career	78/76	29.3	10.7	3.2	1.3	.330	.306	.709

- First career double-double vs. Omaha (12/12)
- Tied career-high w/ 24 pts at Kansas (1/23/21)
- Career-high 5 3-pt FGs made (4x)
- Set a new career season-high for assists (50)
- 2x USBWA Natl. Freshman of the Week in '18-19

2019 Big 12 All-Freshman Team
Career 20-pt Games: 10 (Last - 24, at Kansas, 1/23/21)

50

**Ayoka LEE**Center | 6-5 | So.-1L
Byron, Minn. / Byron HS

	GP/S	MIN	PTS	REB	BLK	FG	3FG	FT
20-21	16/16	27.7	19.1	8.6	2.0	.596	-	.826
Career	45/45	30.5	16.9	10.4	2.7	.578	-	.756

- Career-high 37 pts vs. Oklahoma (1/31/21)
- 25 career double-doubles; 1st player in program history with a 20-pt/20-reb double-double
- '21 Naismith, Wade, Wooden & Leslie Award candidate
- 2020-21 Preseason All-Big 12 Team (unanimous)
- 2020 Academic All-Big 12 First Team

2020 All-Big 12 First Team | 2020 Big 12 Freshman of the Year
Career 20-pt Games: 16 (Last - 28, vs. Kansas (2/13/21)

TOP SCORING PERFORMANCES

1. Ayoka Lee, vs. Oklahoma (1/31/21) 37
2. Ayoka Lee, vs. Kansas City (12/14/20) 31
3. Ayoka Lee, vs. Kansas (2/13/21) 28

TOP REBOUNING PERFORMANCES

1. Ayoka Lee, vs. Oklahoma (1/31/21) 18
2. Taylor Lauterbach, vs. Idaho State (12/8/20) 16
- Ayoka Lee, vs. Kansas (2/13/21) 16

TOP ASSIST PERFORMANCES

1. Sydney Goodson, twice 8
- Cymone Goodrich, at West Virginia (1/20/21) 8
3. Emilee Ebert, three times 6