

# K-STATE

## WOMEN'S BASKETBALL

950+ ALL-TIME VICTORIES • 25 20-WIN SEASONS  
 • 16 NCAA TOURNAMENT APPEARANCES  
 • 6 WNIT APPEARANCES • 2006 WNIT CHAMPIONS  
 • 10 CONFERENCE TITLES • 12 ALL-AMERICANS  
 • 8 WNBA DRAFT PICKS

### OKLAHOMA AT KANSAS STATE

#### 2020-21 SCHEDULE & RESULTS

##### OVERALL RECORD: 5-8

BIG 12: 0-6 | NON-CONFERENCE: 5-2

HOME: 4-5 | AWAY: 1-3 | NEUTRAL: 0-0

#### NOVEMBER (1-0)

29 SOUTHERN + W, 66-51

#### DECEMBER (4-4)

3 (11/12) KENTUCKY % + L, 60-49

5 at Central Arkansas + (Bear Nation Network) W, 47-33

6 UT ARLINGTON + Canceled

8 IDAHO STATE + L, 65-50

10 (22/21) SOUTH DAKOTA STATE + W, 62-53

12 OMAHA + W, 66-59

14 KANSAS CITY + W, 74-57

18 at (rv/rv) Iowa State \* + L, 91-69

21 (20/22) TEXAS \* + L, 62-52

#### JANUARY (0-4)

2 at Oklahoma \* PPD

5 WEST VIRGINIA \* PPD

10 at Baylor \* PPD

14 TCU \* PPD

17 OKLAHOMA STATE \* PPD

20 at (rv/rv) West Virginia \* + L, 65-56

23 at Kansas \* + L, 70-63

25 OKLAHOMA STATE \* L, 69-55

28 (rv/rv) IOWA STATE \* + L, 62-60

31 OKLAHOMA \* + 1 p.m.

#### FEBRUARY (0-0)

3 at Texas Tech \* + 6 p.m.

7 BAYLOR \* + 1 p.m.

10 at TCU \* + 6:30 p.m.

13 KANSAS \* + 1 p.m.

17 at Oklahoma State \* + 6:30 p.m.

21 at Texas \* + 2 p.m.

24 TEXAS TECH \* + 6:30 p.m.

#### MARCH (0-0)

11-14 TBD ^ + TBA

Schedule subject to change | **Bold** indicates home game | All times Central | Opponent Rankings are AP/Coaches | + - Game broadcast on K-State Sports Network and kstatesports.com | % - SEC/Big 12 Challenge | \* - Big 12 game | ^ - Phillips 66 Big 12 Championship (Kansas City, Mo.)



AP  
-  
Coach  
-

#### GAME 14

JANUARY 31, 2021

1 p.m.

Bramlage Coliseum  
Manhattan, Kan.



AP  
-  
Coach  
-

5-7, 2-5 BIG 12

5-8, 0-6 BIG 12

• K-State will finalize its three-game home stand on Sunday afternoon, as the Wildcats will host Oklahoma at 1 p.m.

• Sunday's game will be broadcast on Big 12 Now on ESPN+, as Brian Smoller (play-by-play) and Missy Heidrick (analyst) will have the call.

• The Wildcats are led by sophomore **Ayoka Lee** and junior **Christianna Carr**. The duo is responsible for 46.8 percent of K-State scoring output this season. The pair has scored in double figures in the same game seven times this season.

• Lee, a candidate for all four of the national player of the year awards, leads K-State in scoring (15.9 ppg), field goal percentage (.575), rebounds (8.0 rpg) and blocks (1.8). She leads the Big 12 and ranks 16th in the nation in field goal percentage.

• Carr is second on the team and is 15th in the Big 12 in scoring with a career-best average of 14.2 points per game while shooting a career-best 40.7 percent from 3-point range. She is second in the Big 12 in 3-point field goals made per game 2.5.

#### STARTING 5

Five names, numbers or storylines about K-State women's basketball

##### 1. DISHES FOR ALL

• The Wildcats have 185 assists (14.2 apg) and an assisted shot rate of 68.8 percent this season. According to HerHoopStats.com, K-State ranks 10th in the nation in assisted shot rate. The Wildcats feature five players with 20 or more assists this season and are led by **Emilee Ebert** (35), **Sydney Goodson** (33) and **Cymone Goodrich** (26).

##### 2. EFFICIENCY OF LEE

• **Ayoka Lee** has been efficient in her play this season, as she leads the Big 12 and ranks 16th in the nation in field goal percentage (.575). She also ranks eighth in the Big 12 in free throw percentage (.828). She is one of just two players in the league shooting 50.0 percent or better from the field and 80.0 percent of better from the line.

##### 3. EBERT HAS THE BLOCKS

• Sophomore guard **Emilee Ebert** is second on the team for total blocks (16) and blocks per game (1.23). Ebert ranks eighth in the Big 12 for blocks per game. Her 16 blocks are the most by a K-State guard since Kayla Goth blocked 20 shots in the 2017-18 season.

##### 4. GOODSON GOOD IN LAST FOUR GAMES

• **Sydney Goodson** has been a shot in the arm for K-State since the Wildcats returned to action on January 20. In the last four games, Goodson is averaging 8.3 points on a .500 field goal percentage, 4.0 rebounds and 2.8 steals.

##### 5. DOORSTEP OF 975

• With its next win, K-State will become the third Big 12 program and the 19th in NCAA Division I women's basketball history to win 975 or more games.

#### GAME INFORMATION

##### TELEVISION

Big 12 Now on ESPN+  
Play-by-Play: Brian Smoller  
Analyst: Missy Heidrick



##### RADIO

K-State Sports Network  
Online: kstatesports.com  
Play-by-Play: Matt Walters  
Analyst: Kristin Waller



##### LIVE STATS

kstatesports.com

##### PROMOTIONS & TICKETS

###### Promotions

Team Hally Game

###### Tickets

Capacity is limited to 15%; limited single-game tickets available by calling (800) 221-CATS or visit kstatesports.com/tickets

#### NUMBER TO KNOW

3

• In its history, K-State women's basketball has had three players register 200 or more points, 100 or more rebounds and 20 or more blocks in their first two seasons with the Wildcats (Tina Dixon, 1982-83 & 1983-84; Olga Firsova, 1998-99 & 1999-00; Marlies Gipson, 2005-06 & 2006-07)

• Sophomore **Ayoka Lee** is on the verge of becoming the fourth to join this unique club.

• Lee needs 25 points and 12 rebounds over the remainder of the 2020-21 season to reach the marks. She has already blocked 20 shots this season.

#### PROBABLE STARTERS (BASED ON PREVIOUS GAME)

##### KANSAS STATE (5-8, 0-6 BIG 12)

No.	Player	Pos.	Yr.	Ht.	HOMETOWN	PPG	RPG	APG	FG%	3FG%	FT%
4	Sydney Goodson	G	Gr.	5-9	Chicago, Ill.	6.2	3.4	2.5	.333	.294	.833
13	Laura Macke	F	Jr.	6-2	Baileyville, Kan.	5.2	4.1	0.8	.458	.208	.500
24	Emilee Ebert	G	So.	6-0	Frankfort, Kan.	5.1	3.9	2.7	.345	.310	.773
43	Christianna Carr	G	Jr.	6-1	Manhattan, Kan.	14.2	4.6	1.7	.404	.407	.667
50	Ayoka Lee	C	So.	6-6	Byron, Minn.	15.9	8.0	0.5	.575	.000	.828

Head Coach: **Jeff Mittie** (29th season/7th at K-State) | Career Record: 575-322 (.641); Record at K-State: 121-87 (.582)

##### OKLAHOMA (5-7, 2-5 BIG 12)

No.	Player	Pos.	Yr.	Ht.	HOMETOWN	PPG	RPG	APG	FG%	3FG%	FT%
1	Nevaeh Tot	G	Fr.	5-3	McKinney, Texas	7.0	2.3	4.8	.359	.273	.710
12	Gabby Gregory	G	So.	6-0	Tulsa, Okla.	16.4	4.8	1.9	.421	.377	.839
25	Madi Williams	G	Jr.	6-0	Fort Worth, Texas	21.3	3.4	2.3	.493	.278	.774
30	Taylor Robertson	G	Jr.	5-7	McPherson, Kan.	16.2	3.4	1.2	.496	.485	1.000
32	Tatum Veitenheimer	G	Jr.	5-8	Windthorst, Texas	3.1	3.0	1.4	.381	.357	.667

Head Coach: **Sherri Coale** (25th season/25th season at Oklahoma) | Career Record: 506-289 (.636); Record at Oklahoma: Same

## BY STATE

## Colorado (1)

Jada Moore (Denver)

## Illinois (2)

Cymone Goodrich (Chicago); Jada Thorpe (Chicago)

## Kansas (4)

Christianna Carr (Manhattan); Emilee Ebert (Frankfort);  
Laura Macke (Baileyville); Ashley Ray (Girard)

## Maryland (1)

Savannah Simmons (Bel Air)

## Minnesota (2)

Ayoka Lee (Byron); Rachel Ranke (Burnsville)

## Texas (1)

Sydney Goodson (Argyle)

## Wisconsin (1)

Taylor Lauterbach (Appleton)

## BY POSITION

## Guards (8)

Christianna Carr; Emilee Ebert; Cymone Goodrich;  
Sydney Goodson; Jada Moore; Rachel Ranke;  
Savannah Simmons; Jada Thorpe

## Forwards (2)

Laura Macke; Ashley Ray

## Center (2)

Taylor Lauterbach; Ayoka Lee

## BY CLASS

## Senior (1)

Sydney Goodson

## Juniors (6)

Christianna Carr; Cymone Goodrich; Laura Macke;  
Rachel Ranke (rs); Ashley Ray (rs); Savannah Simmons

## Sophomores (2)

Emilee Ebert; Ayoka Lee

## Freshmen (3)

Taylor Lauterbach; Jada Moore; Jada Thorpe (rs)

(rs) - redshirt

K-STATE WOMEN'S BASKETBALL  
SOCIAL MEDIA DIRECTORY

## TWITTER

K-State WBB	@KStateWBB & #KStateWBB
K-State Athletics	@KStateSports
Jeff Mittie	@JeffMittie
Brian Ostermann	@THECoachO
Chris Carr	@CoachCarr43
Ebony Haliburton	@ebony_kstate
Ebony Gilliam	@ebony_gilliam
Sadie Thrasher	@CoachSayT

## INSTAGRAM

@kstatewbb  
@kstatesports

## FACEBOOK

Facebook.com/KStateSports

## 2020-21 K-STATE ROSTER

NO.	NAME	POS.	HT.	YR-EXP.	HOMETOWN (PREVIOUS SCHOOL)
1	Savannah Simmons	G	6-0	Jr.-2L	Bel Air, Md. (The John Carroll School)
2	Cymone Goodrich	G	5-10	Jr.-2L	Chicago, Ill. (South Shore International Prep)
4	Sydney Goodson	G	5-9	Sr.-TR	Argyle, Texas (Texas Tech)
10	Jada Thorpe	G	5-9	R-Fr.-SQ	Chicago, Ill. (Simeon Career Academy)
12	Rachel Ranke	G	6-1	R-Jr.-2L	Burnsville, Minn. (Eastview HS)
13	Laura Macke	F	6-2	Jr.-2L	Baileyville, Kan. (Nemaha Central HS)
23	Jada Moore	G	5-11	Fr.-HS	Denver, Colo. (Regis Jesuit HS)
24	Emilee Ebert	G	6-0	So.-1L	Frankfort, Kan. (Frankfort HS)
33	Ashley Ray	C	6-4	Sr.-2L	Girard, Kan. (Girard HS)
41	Taylor Lauterbach	C	6-7	Fr.-HS	Appleton, Wis. (Appleton West HS)
43	Christianna Carr	G	6-1	Jr.-2L	Manhattan, Kan. (Manhattan HS)
50	Ayoka Lee	C	6-6	So.-1L	Byron, Minn. (Byron HS)

## HEAD COACH

Jeff Mittie (Missouri Western '89 - 7th Season)

## ASSOCIATE HEAD COACH

Brian Ostermann (Wisconsin-La Crosse '88 - 7th Season)

## ASSISTANT COACH

Chris Carr (Argosy University '12 - 5th season)

## ASSISTANT COACH

Ebony Haliburton (Oral Roberts '08 - 4th season)

## COORD. OF RECRUITING OPS

Ebony Gilliam (TCU '04 - 7th Season)

## DIR. OF S-A DEVELOPMENT

Sadie Thrasher (Wayne State '16 - 3rd Season)

## DIR. OF VIDEO OPERATIONS

Staci Gregorio (Pacific '10 - 2nd season)

## PRONUNCIATION GUIDE

Emilee Ebert	eb-ERT
Ayoka Lee	a-OAK-uh
Laura Macke	MACK-ee
Rachel Ranke	RANK-ee

Player notes included in player bios on pgs. 12-26

## K-STATE STARTERS

4 | SYDNEY GOODSON  
G | 5-9 | Sr.  
Argyle, Texas

PPG	RPG	APG
6.2	3.4	2.5

13 | LAURA MACKE  
F | 6-2 | Jr.  
Baileyville, Kan.

PPG	RPG	APG
5.2	4.1	0.8

24 | EMILEE EBERT  
G | 6-0 | So.  
Frankfort, Kan.

PPG	RPG	APG
5.1	3.9	2.7

43 | CHRISTIANNA CARR  
G | 6-1 | Jr.  
Manhattan, Kan.

PPG	RPG	APG
14.2	4.6	1.7

50 | AYOKA LEE  
C | 6-6 | So.  
Byron, Minn.

PPG	RPG	BPG
15.9	8.0	1.8

## K-STATE BENCH

1 | SAVANNAH SIMMONS  
G | 6-0 | Jr.  
Bel Air, Md.

PPG	RPG	APG
0.2	0.6	1.2

2 | CYMONE GOODRICH  
G | 5-10 | Jr.  
Chicago, Ill.

PPG	RPG	APG
1.8	1.2	2.2

10 | JADA THORPE  
G | 5-9 | R-Fr.  
Chicago, Ill.

PPG	RPG	APG
0.0	0.0	0.0

12 | RACHEL RANKE  
G | 6-1 | R-Jr.  
Burnsville, Minn.

PPG	RPG	APG
8.3	3.8	2.0

23 | JADA MOORE  
G | 5-11 | Fr.  
Denver, Colo.

PPG	RPG	APG
3.9	2.4	1.7

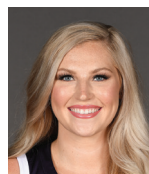
33 | ASHLEY RAY  
C | 6-4 | Sr.  
Girard, Kan.

PPG	RPG	BPG
0.5	0.9	0.3

41 | TAYLOR LAUTERBACH  
C | 6-7 | Fr.  
Appleton, Wis.

PPG	RPG	BPG
2.2	3.9	0.8

+ + + + +





AYOKA LEE



# ALL-AMERICA CANDIDATE

2021 NAISMITH TROPHY CANDIDATE

2021 WADE TROPHY CANDIDATE

2021 WOODEN AWARD CANDIDATE

2021 LISA LESLIE AWARD CANDIDATE

2020-21 PRESEASON ALL-BIG 12

UNANIMOUS SELECTION

2020 ALL-BIG 12 FIRST TEAM

2020 BIG 12 FRESHMAN OF THE YEAR

2020 ACADEMIC ALL-BIG 12 FIRST TEAM

FOR MORE INFO ON AYOKA

SEE HER BIO PAGES ON PAGES 25-26.



SOPHOMORE | BYRON, MINN.



# HC | JEFF MITTIE

7TH SEASON AT K-STATE | 29TH SEASON AS A HEAD COACH

## MITTIE'S COACHING STAFF



<< Brian Ostermann  
Associate  
Head Coach



<< Chris Carr  
Assistant Coach



<< Ebony Haliburton  
Assistant Coach

## MITTIE'S CAREER RECORD

- Career: 575-322 (.641) - 29th season
- K-State: 121-87 (.582) - 7th season

**Home:** 352-101 (.777) - career | 78-36 (.684) - at K-State  
**Road:** 157-176 (.471) - career | 32-39 (.451) - at K-State  
**Neutral:** 66-45 (.595) - career | 11-12 (.478) - at K-State

**Longest Winning Streak at K-State:** 9, (Nov. 11 - Dec. 11, 2016)  
**Longest Losing Streak at K-State:** 6 (Dec. 18, 2020 - active)

## MITTIE'S TROPHY CASE

- 2010 Mountain West Conference Coach of the Year
- 2010 Mountain West Conference Regular Season Champions
- 2005 Conference USA Tournament Champions
- 2003 Conference USA Tournament Champions
- 2002 Conference USA Coach of the Year
- 2002 Conference USA Regular Season Champions
- 2001 WAC Coach of the Year
- 2001 WAC Regular Season Champions
- 2001 WAC Tournament Champions
- 1995 MIAA Coach of the Year
- 1995 MIAA Regular Season Champions
- 1995 MIAA Tournament Champions
- 1994 MIAA Coach of the Year
- 1994 MIAA Regular Season Champions

## MITTIE BY THE NUMBERS

- .641** - Career winning percentage
- 4** - Associated Press All-Americans he has coached
- 5** - Conference Coach of the Year awards
- 9** - League titles in four different conferences
- 16** - 20-win seasons as a head coach
- 20** - Postseason appearances
- 25** - Winning seasons in 29 years as a head coach
- 58** - Academic All-Conference selections he has coached
- 65** - All-Conference selections he has coached
- 121** - Wins at Kansas State
- 575** - Career wins

## MITTIE AT K-STATE

- Five postseason appearances including three NCAA Tournament appearances
- Two 20-win seasons
- 16 All-Big 12 selections
- Four Big 12 All-Defensive Team honorees
- One Big 12 Freshman of the Year (Ayoka Lee)
- Three Big 12 All-Freshman Team selections
- 2019 U.S. Pan American Games selection (Peyton Williams)
- 31 Academic All-Big 12 selections
- Four Big 12 Scholar-Athlete of the Year recipients
- Six CoSIDA Academic All-District VII honorees
- Two CoSIDA Academic All-American (Shaelyn Martin & Peyton Williams)

## MITTIE IN 7TH SEASON AT K-STATE

- Jeff Mittie, one of the winningest active coaches in NCAA Division I with over 575 career wins, is in his seventh season at the helm of the K-State program in 2020-21.
- Mittie, the ninth head women's basketball coach in K-State history, owns an overall career record of 575-322 (.641) in 29 years as a head coach, including a 121-87 (.582) mark in his time at K-State. He has won 19 or more games in four of his six seasons with K-State.
- With his 121 wins at Kansas State, Mittie ranks fourth for wins at the helm of the K-State program.
- Mittie registered the 575th win of his coaching career, a 74-57 decision over Kansas City on Dec. 14, 2020.
- In the 2016-17 season, K-State's 23 wins were Mittie's most at the helm of the Wildcats and the most for Mittie since registering 23 in the 2007-08 season at TCU.
- He has averaged 20.4 wins per season and experienced only one losing season in his previous 28 seasons.
- Mittie has 20 postseason appearances in his career (NCAA or WNIT Tournaments), in which he has a combined record of 20-18 (.526).

## MITTIE'S CAREER RECORD VS. 2020-21 OPPONENTS

### Non-Conference Opponents

Opponent	W	L	.Pct.
Southern	2	0	1.000
Kentucky	0	1	.000
Central Arkansas	2	0	1.000
Idaho State	0	1	.000
South Dakota State	1	2	.333
Omaha	7	1	.875
Kansas City	6	0	1.000

### Big 12 Conference Opponents

Opponent	W	L	.Pct.
Baylor	1	22	.043
Iowa State	7	14	.333
Kansas	16	7	.696
Oklahoma	9	15	.375
Oklahoma State	11	10	.524
TCU	7	7	.500
Texas	4	13	.235
Texas Tech	15	4	.789
West Virginia	6	15	.286

## MITTIE YEAR-BY-YEAR RECORD

Year	School	Record	Postseason
2020-21	Kansas State	5-8	
2019-20	Kansas State	16-13	DNP*
2018-19	Kansas State	21-12	NCAA 1st Round
2017-18	Kansas State	18-16	WNIT 3rd Round
2016-17	Kansas State	23-11	NCAA 2nd Round
2015-16	Kansas State	19-13	NCAA 2nd Round
2014-15	Kansas State	19-14	WNIT 2nd Round
2013-14	TCU	18-15	WNIT 1st Round
2012-13	TCU	9-21	--
2011-12	TCU	16-14	--
2010-11	TCU	22-11	WNIT 1st Round
2009-10	TCU	22-9	NCAA 1st Round
2008-09	TCU	20-11	NCAA 1st Round
2007-08	TCU	23-12	WNIT Quarterfinals
2006-07	TCU	21-11	NCAA 1st Round
2005-06	TCU	19-12	NCAA 2nd Round
2004-05	TCU	23-10	NCAA 1st Round
2003-04	TCU	25-7	NCAA 2nd Round
2002-03	TCU	20-14	NCAA 2nd Round
2001-02	TCU	24-7	NCAA 2nd Round
2000-01	TCU	25-8	NCAA 2nd Round
1999-00	TCU	16-14	--
1998-99	Arkansas State	18-14	WNIT Quarterfinals
1997-98	Arkansas State	20-10	--
1996-97	Arkansas State	20-8	--
1995-96	Arkansas State	17-10	--
1994-95	Missouri Western	31-3	NCAA D-II 3rd Place
1993-94	Missouri Western	29-3	NCAA D-II Semifinals
1992-93	Missouri Western	16-11	--
<b>28 Years</b>		<b>575-322 (.641)</b>	<b>20 Postseasons</b>

\* - did not play due to COVID-19 pandemic

## MOST K-STATE CAREER VICTORIES

Wins	Coach	Years
350	Deb Patterson	1996-2014
206	Judy Akers	1968-79
125	Lynn Hickey	1979-84
<b>121</b>	<b>Jeff Mittie</b>	<b>2014-present</b>

# 575

## CAREER WINS

### Big 12 Coaches WBB Career Records

1.	Bill Fennelly, Iowa State	700-331
2.	Kim Mulkey, Baylor	615-103
3.	<b>Jeff Mittie, Kansas State</b>	<b>575-322</b>
4.	Sherri Coale, Oklahoma	506-289
5.	Brandon Schneider, Kansas	461-241
6.	Mike Carey, West Virginia	422-218
7.	Vic Schaeffer, Texas	312-176
8.	Krista Gerlich, Texas Tech	297-155
9.	Raegan Pebley, TCU	280-260
10.	Jim Littell, Oklahoma State	187-116



## TEAM COMPARISONS

## KANSAS STATE

5-8, 0-6 Big 12

Jeff Mittie (Missouri Western '89)

121-87 (.582; 7th season)

575-322 (.641; 29th season)

L, 62-60, vs. Iowa State (1/28/21)

L6

## 2020-21 Record

## Head Coach

## Record at School

## Career Record

## Last Game

## Current Streak

## OKLAHOMA

5-7, 2-5 Big 12

Sherri Coale (Oklahoma Christian '87)

506-289 (.636; 25th season)

Same

W, 84-81, vs. Kansas (1/27/21)

W1

Ayoka Lee (15.9 ppg)

Ayoka Lee (8.0 rpg)

Emilee Ebert (2.7 apg)

## Scoring Leaders

## Rebounding Leaders

## Assist Leaders

Madi Williams (21.3 ppg)

Mandy Simpson (7.6 rpg)

Nevaeh Tot (4.8 apg)

K-STATE	STATS	OU	K-STATE	STATS	OU
59.2	Scoring	73.0	38.1	Rebounds/game	34.5
61.3	Scoring Defense	75.0	34.0	Opp. Rebounds/game	37.7
-2.2	Scoring Margin	-2.0	+4.1	Rebounding Margin	-3.2
.401	FG Pct.	.451	14.2	Assists/game	13.4
.359	Opp. FG Pct.	.436	18.5	Turnovers/game	16.3
.295	3-Pt. FG Pct.	.388	11.5	Opp. Turnovers/game	14.3
.272	Opp. 3-Pt. FG Pct.	.283	5.4	Steals/game	6.3
.692	FT Pct.	.734	4.9	Blocks/game	1.8

## CURRENT K-STATE PLAYERS VS. OKLAHOMA

CHRISTIANNA CARR	ST	FG-A	3FG-A	FT-A	RB	PF	PTS	A	TO	BK	ST	MIN
Oklahoma (1/5/19)	Y	5-12	4-8	0-0	1-1-2	3	14	3	3	0	0	29
at Oklahoma (2/10/19)	Y	6-9	3-6	0-0	1-1-2	4	15	1	5	0	1	19
Oklahoma (1/25/20)	Y	1-8	0-4	4-5	1-1-2	0	6	4	2	1	1	32
at Oklahoma (2/16/20)	Y	5-19	1-9	0-0	2-2-4	3	11	2	1	0	0	43
<b>TOTALS</b>	<b>4/4</b>	<b>17-48</b>	<b>8-27</b>	<b>4-5</b>	<b>5-5-10</b>	<b>10</b>	<b>46</b>	<b>10</b>	<b>11</b>	<b>1</b>	<b>2</b>	<b>123</b>

EMILEE EBERT	ST	FG-A	3FG-A	FT-A	RB	PF	PTS	A	TO	BK	ST	MIN
Oklahoma (1/25/20)	N	2-6	1-3	1-1	0-0-0	0	6	1	0	0	0	14
at Oklahoma (2/16/20)	N	1-2	1-1	0-2	0-0-0	0	3	1	1	0	0	10
<b>TOTALS</b>	<b>0/2</b>	<b>3-8</b>	<b>2-4</b>	<b>1-3</b>	<b>0-0-0</b>	<b>0</b>	<b>9</b>	<b>2</b>	<b>1</b>	<b>0</b>	<b>0</b>	<b>24</b>

CYMONNE GOODRICH	ST	FG-A	3FG-A	FT-A	RB	PF	PTS	A	TO	BK	ST	MIN
Oklahoma (1/17/18)	N	2-6	0-2	0-0	0-1-1	1	4	0	2	0	0	10
at Oklahoma (1/31/18)	N	2-8	1-3	1-1	1-2-3	0	6	1	2	0	1	26
Oklahoma (1/25/20)	N	0-0	0-0	0-0	0-1-1	3	0	1	3	0	0	8
at Oklahoma (2/16/20)	N	0-0	0-0	0-0	0-0-0	0	0	0	0	0	0	4
<b>TOTALS</b>	<b>0/4</b>	<b>4-14</b>	<b>1-5</b>	<b>1-1</b>	<b>1-4-5</b>	<b>4</b>	<b>10</b>	<b>2</b>	<b>7</b>	<b>0</b>	<b>1</b>	<b>48</b>

SYDNEY GOODSON	ST	FG-A	3FG-A	FT-A	RB	PF	PTS	A	TO	BK	ST	MIN
at Oklahoma (1/2/19)	Y	2-7	1-6	2-2	0-7-7	3	7	0	3	0	0	40
Oklahoma (3/5/19)	Y	6-13	3-6	5-5	0-3-3	2	20	4	8	0	3	40
vs. Oklahoma (3/8/19)	Y	3-8	1-6	2-5	2-2-4	4	9	6	1	0	0	35
Oklahoma (1/22/20)	Y	1-7	0-3	5-6	1-1-2	1	7	2	0	0	1	20
<b>TOTALS</b>	<b>4/4</b>	<b>12-35</b>	<b>5-21</b>	<b>14-18</b>	<b>3-13-16</b>	<b>10</b>	<b>43</b>	<b>12</b>	<b>12</b>	<b>0</b>	<b>4</b>	<b>135</b>

AYOKA LEE	ST	FG-A	3FG-A	FT-A	RB	PF	PTS	A	TO	BK	ST	MIN
Oklahoma (1/25/20)	Y	10-13	0-0	3-4	6-14-20	4	23	1	2	5	2	37
at Oklahoma (2/16/20)	Y	11-17	0-0	2-3	7-6-13	4	24	0	1	4	3	35
<b>TOTALS</b>	<b>2/2</b>	<b>21-30</b>	<b>0-0</b>	<b>5-7</b>	<b>13-20-33</b>	<b>8</b>	<b>47</b>	<b>1</b>	<b>3</b>	<b>9</b>	<b>5</b>	<b>72</b>

LAURA MACKE	ST	FG-A	3FG-A	FT-A	RB	PF	PTS	A	TO	BK	ST	MIN
Oklahoma (1/5/19)	N	2-2	0-0	0-0	1-1-2	1	4	0	2	1	0	6
at Oklahoma (2/10/19)	N	0-1	0-1	0-0	1-1-2	1	0	0	1	0	0	14
Oklahoma (1/25/20)	N	0-1	0-1	0-0	1-2-3	1	0	0	0	0	0	3
at Oklahoma (2/16/20)	N	0-0	0-0	0-0	2-0-2	0	0	0	2	0	0	3
<b>TOTALS</b>	<b>0/4</b>	<b>2-4</b>	<b>0-2</b>	<b>0-0</b>	<b>5-4-9</b>	<b>3</b>	<b>4</b>	<b>0</b>	<b>5</b>	<b>1</b>	<b>0</b>	<b>26</b>

RACHEL RANKE	ST	FG-A	3FG-A	FT-A	RB	PF	PTS	A	TO	BK	ST	MIN
Oklahoma (1/17/18)	Y	4-14	3-13	2-2	0-4-4	3	13	1	1	0	1	35
at Oklahoma (1/31/18)	Y	2-13	2-13	0-2	0-3-3	2	6	0	2	0	2	31
Oklahoma (1/5/19)	Y	7-14	5-11	0-0	1-3-4	1	19	6	0	0	4	33
at Oklahoma (2/10/19)	Y	8-15	8-14	0-0	0-1-1	4	24	3	6	0	1	34
<b>TOTALS</b>	<b>4/4</b>	<b>21-56</b>	<b>18-51</b>	<b>2-4</b>	<b>1-11-12</b>	<b>10</b>	<b>62</b>	<b>10</b>	<b>9</b>	<b>0</b>	<b>8</b>	<b>133</b>

ASHLEY RAY	ST	FG-A	3FG-A	FT-A	RB	PF	PTS	A	TO	BK	ST	MIN
Oklahoma (1/17/18)	N	0-0	0-0	0-0	0-0-0	1	0	0	1	0	0	3
at Oklahoma (1/31/18)	N	0-1	0-0	0-0	0-0-0	1	0	0	0	0	0	6
Oklahoma (1/5/19)	N	2-2	0-0	1-2	1-1-2	3	5	1	2	0	1	11
at Oklahoma (2/10/19)	N	0-1	0-0	0-0	1-0-1	3	0	0	0	0	0	9
<b>TOTALS</b>	<b>0/4</b>	<b>2-4</b>	<b>0-0</b>	<b>1-2</b>	<b>2-1-3</b>	<b>8</b>	<b>5</b>	<b>1</b>	<b>3</b>	<b>0</b>	<b>1</b>	<b>29</b>

SAVANNAH SIMMONS	ST	FG-A	3FG-A	FT-A	RB	PF	PTS	A	TO	BK	ST	MIN
Oklahoma (1/5/19)	N	0-1	0-0	0-0	0-2-2	1	0	3	0	0	0	7
at Oklahoma (2/10/19)	N	0-0	0-0	0-0	0-0-0	1	0	0	0	0	0	7
Oklahoma (1/25/20)	N	0-3	0-0	1-2	0-1-1	3	1	3	1	0	2	21
at Oklahoma (2/16/20)	N	2-5	2-4	1-2	0-3-3	5	7	2	4	0	1	32
<b>TOTALS</b>	<b>0/4</b>	<b>2-9</b>	<b>2-4</b>	<b>2-4</b>	<b>0-6-6</b>	<b>10</b>	<b>8</b>	<b>8</b>	<b>5</b>	<b>0</b>	<b>3</b>	<b>67</b>

JADA THORPE	ST	FG-A	3FG-A	FT-A	RB	PF	PTS	A	TO	BK	ST	MIN
Oklahoma (1/25/20)												
at Oklahoma (2/16/20)												
<b>TOTALS</b>	<b>-</b>	<b>-</b>	<b>-</b>	<b>-</b>	<b>-</b>	<b>-</b>	<b>-</b>	<b>-</b>	<b>-</b>	<b>-</b>	<b>-</b>	<b>-</b>

+ + + + +

## SERIES HISTORY vs. OKLAHOMA

30-39

- Oklahoma leads the series with K-State, 39-30.
- Head coach Jeff Mittie is 9-15 against Oklahoma in his career.
- K-State has won five of the last seven meetings including four straight in the series for the first time since a five-game winning streak during the 1988-89 to 1990-91 seasons.

<b>Overall:</b>	Oklahoma leads, 39-30
<b>Mittie vs. Oklahoma:</b>	9-15
<b>Last Meeting:</b>	Feb. 16, 2020 (A)
<b>Last Result:</b>	K-State won, 87-85 (ot)
<b>Current Streak:</b>	K-State won 4
<b>Last K-State Win:</b>	Feb. 16, 2020 (A)
<b>at K-State:</b>	17-15
<b>at Oklahoma:</b>	10-21
<b>Neutral Site:</b>	3-3
<b>Last 5 Meetings:</b>	
Feb. 16, 2020	K-State won, 87-85 (ot) (A)
Jan. 25, 2020	K-State won, 92-74 (H)
Feb. 10, 2019	K-State won, 83-75 (A)
Jan. 5, 2019	K-State won, 86-56 (H)
Jan. 31, 2018	Oklahoma won, 68-49 (A)

## AT A GLANCE: OKLAHOMA

- Oklahoma (5-7, 2-5 Big 12) enters Sunday's matchup following an 84-81 win over Kansas on Wednesday night in Norman.
- Oklahoma is guided on the sideline by 25th year head coach Sherri Coale. The 1987 graduate of Oklahoma Christian owns a record of 506-289 (.636) during her time in Norman.
- The Sooners are led in scoring by Madi Williams and Gabby Gregory.
- Williams is averaging 21.3 points on a .493 field goal percentage. Against the Jayhawks, Williams tallied 14 points and six rebounds.
- Gregory, a sophomore guard, is averaging 16.4 points on a .421 field goal percentage and 4.8 rebounds. Against Kansas, Gregory tallied a game-high 27 points with eight rebounds and five assists.

## K-STATE ON THIS DATE

Record: 9-11 | Streak: Lost 1 |

Last Time: 2018 - L, at Oklahoma, 68-49

## All-Time Games on January 31

Season	h/a/n	Opponent	Score	W/L
2017-18	a	at Oklahoma	68-49	L
2014-15	a	at Texas Tech	41-38	W
2009-10	h	(22) Iowa State	73-67	W
2008-09	a	at (22) Iowa State	60-50	L
2006-07	a	at Colorado	66-55	L
2003-04	h	(20) Oklahoma	74-65	W
2000-01	a	at (12) Texas Tech	72-41	L
1998-99	a	at (24) Kansas	66-45	L
1997-98	a	at Colorado	56-52	L
1995-96	a	at Missouri	57-51	L
1992-93	h	Kansas	58-51	L
1989-90	h	Oklahoma State	66-56	W
1986-87	a	at Missouri	78-74	L
1983-84	h	Iowa State	73-58	W
1980-81	h	Creighton	77-53	W
1977-78	h	Wichita State	84-63	W
1976-77	a	at Wichita State	76-53	W
1975-76	h	Iowa State	105-80	W
1974-75	h	Grand View	57-55	L
1973-74	a	at Kansas	42-39	L

## K-STATE ATHLETIC COMMUNICATIONS

Kansas State Athletic Communications  
1800 College Ave., West Stadium Center  
Manhattan, KS 66502

Phone: (785) 532-6735 • Fax: (785) 532-6093

## Randy Peterson

Asst. Athletic Communications Director/WBB Contact  
Office: (785) 532-7975 • Cell: (785) 587-7769  
E-mail: rpeterson@kstatesports.com

## ON THE INTERNET

All K-State releases and game notes, results, statistics, boxscores, schedules, rosters and coach and player information is available on the Internet at [www.kstatesports.com](http://www.kstatesports.com). Also available at [kstatesports.com](http://kstatesports.com), free live audio and free live stats. Recaps and statistics are updated after each game. For live video feeds of selected games, please visit [kstatehd.tv](http://kstatehd.tv).

## TWICE-WEEKLY RELEASES

The Athletics Communications Office e-mails its twice-weekly women's basketball releases typically two days before the next contest. The game notes are also available at [www.kstatesports.com](http://www.kstatesports.com) in both text and PDF formats. If you are interested in receiving releases and game notes via e-mail, please contact **Randy Peterson** at [rpeterson@kstatesports.com](mailto:rpeterson@kstatesports.com) to be placed on the list.

## MEDIA OPPORTUNITIES

## COACH JEFF MITTIE AVAILABILITY

Head coach Jeff Mittie will be available for interviews twice weekly during the season (typically Mondays and Thursdays). Please contact Randy Peterson for dates and times of this availability.

## PLAYER AVAILABILITY

All player interviews **MUST** be arranged through the K-State Athletics Communications Office. During the season, players are available to the media twice a week, typically Mondays and Thursdays. To arrange an interview before or after practice, please contact Randy Peterson at least one day in advance. Players will not be available for game-day interviews until the postgame press conference.

## POSTGAME POLICY

Kansas State's locker room is closed. Media will be asked to submit a list of player requests to Randy Peterson with eight minutes remaining in the contest. Head coach Jeff Mittie and requested players will be available via Zoom.

## WE ARE K-STATE

When referring to Kansas State University, please only use the terms **Kansas State** or **K-State**. Please refrain from using KSU, Kansas St., Kan. St., or any other variation. The only acceptable nicknames include **Wildcats** or **Cats**. In addition, K-State plays in the **Big 12 Conference** or **Big 12**. Please do not use roman numerals (Big XII) when referring to the Conference. Your cooperation is appreciated.

## LAST TIME OUT

Iowa State 62, Kansas State 60

(January 28, 2021; Manhattan, Kan.)

- K-State came back from an 11-point second quarter deficit to take a 3-point lead in the fourth quarter. Iowa State outscored K-State, 6-4, in the final minute to secure the win.
- K-State has now lost six straight for the first time since the 2006-07 season.
- **Ayoka Lee** led K-State with her fourth double-double of the season with 19 points and 12 rebounds. **Christianna Carr** added 14 points, six rebounds and five assists while **Sydney Goodson** scored a season-high 11 points and added five rebounds, two assists and two steals.

## K-STATE AMONG TOP-20 IN NCAA HISTORY FOR WINS

- Kansas State women's basketball is in its 53rd season of action and ranks among the top programs in NCAA history for all-time wins.
- K-State's all-time record stands at 974-616 (.613) and the Wildcats entered the 2020-21 season ranked 19th in NCAA Division I women's basketball history for program wins. The Wildcats are the 19th program in NCAA Division I history to reach 950 or more wins as a program and the third among the Big 12 (Texas, Baylor). K-State is averaging 18.6 wins per season.
- The Wildcats have accumulated 25 20-win seasons and have secured 348 victories inside Bramlage Coliseum.
- K-State has 202 wins in the Big 12 Conference.
- Kansas State has registered 220 victories when they were ranked in the Associated Press top-25 poll and achieved 83 wins against teams ranked in the AP poll.

## ALL-TIME WINS OF BIG 12 SCHOOLS

Rk.	School.....	Wins
1.	Texas .....	1,118
2.	Baylor .....	1,009
3.	<b>Kansas State.....</b>	<b>974</b>
4.	Texas Tech.....	933
5.	Kansas.....	843
6.	Oklahoma.....	830
7.	Oklahoma State .....	812
8.	West Virginia.....	809
9.	Iowa State.....	771
10.	TCU.....	634

## 1ST MONTH THE 1ST TO 200 WINS

- January was the first month in the history of K-State women's basketball to surpass the 200-win plateau and the Wildcats own an overall record in the month of 244-182 (.573) in the first month of the year.
- Head coach **Jeff Mittie** is 24-30 (.444) in January with the Wildcats.
- K-State has registered a .500 or better record in January 32 times in the history of the program.

## K-STATE AGAINST RANKED OPPONENTS

- The Wildcats are 83-218 (.276) against teams ranked in the Associated Press (AP) poll including a 52-63 (.452) mark against AP ranked teams in Manhattan.
- K-State is 11-42 (.208) against AP ranked opponents in head coach **Jeff Mittie**'s seven seasons in Manhattan.
- The Wildcats ended an eight-game losing streak against AP ranked opponents with a 62-53 win over South Dakota State on December 10. This was K-State's first win against a ranked non-conference opponent since defeating Drake on March 18, 2017, in the NCAA Tournament.

## WILDCATS' DEFENSE FORGES IDENTITY

- K-State has continued to be a force on the defensive end during head coach **Jeff Mittie**'s seven seasons on the bench.
- Kansas State is allowing 61.3 points on a .359 field goal percentage this season. K-State is second in the Big 12 and ranks 89th in the nation in scoring defense this season. The Wildcats are second in the Big 12 and 44th in the nation in field goal percentage defense.
- The Wildcats have held five opponents to a field goal per-

centage of 35.0 percent or less including a season-low of 17.5 percent at Central Arkansas on December 5.

- K-State allowed 33 points at Central Arkansas on December 5, 2020, which was the fewest surrendered by K-State since allowing 33 to Chicago State on November 11, 2016.
- The 33 points allowed were tied for the fewest in the Mittie era and were the fewest in a road game since holding Kansas City to 31, on December 11, 2004.
- During the last 18 seasons, K-State is 114-3 (.974) when holding an opponent to 49 points or less including a 33-0 mark in the Mittie era.

## K-STATE POINTS PER GAME ALLOWED - MITTIE ERA

Season	Opp. FG%	OPPG	Season	Opp. FG%	OPPG
2020-21	.359	61.3	2016-17	.385	62.4
2019-20	.374	64.7	2015-16	.368	61.4
2018-19	.389	64.4	2014-15	.384	58.2
2017-18	.400	66.6			

## CATS SEND BACK SHOTS UNDER MITTIE

- Under head coach **Jeff Mittie**, Kansas State has piled up blocked shots. K-State has sent back 991 shots for 4.76 per game in the 208 games. K-State has 140 or more blocks in each of Mittie's seven seasons.

## 2020-21

## BLOCK TRACKER

64

## SCHOOL RECORD BLOCKS

164

Mittie took over the program in 2014-15.

- K-State has blocked a shot in 52 consecutive games dating back to February 2, 2019.
- K-State has a blocked shot differential of +33 this season (64-31). Since blocks became official in 1982-83, K-State has 19 seasons with a positive blocked shot differential including a school record +73 (163-90) in the 2005-06 season.

## TOP-5 SINGLE SEASON BLOCK TOTALS

Rk.	Season.....	Blocks
1.	2006-07 .....	164
2.	2005-06 .....	163
	2019-20 .....	163
4.	2017-18 .....	160
5.	2007-08 .....	159

## K-STATE CLEANING THE GLASS

- The Wildcats have had an advantage on the boards in 2020-21, 38.1 to 34.0. K-State has six games this season with 40 or more rebounds including a season-high 57 against Kansas City on December 14.
- K-State is fourth in the Big 12 and ranks 77th in the nation for rebound margin at +4.1.
- Since the 2001-02 season, Kansas State owns a record of 240-38 (.863) when holding the edge on the glass.
- In the 2019-20 season, K-State set a school record for rebounds per game by averaging 43.3 rebounds per game (1,257 rebounds). The Wildcats ranked 10th in the nation for rebounds per game and second in the Big 12. K-State's rebounding margin of +5.6 per game ranked third in the Big 12 and 48th in the nation. The Wildcats had the edge on the boards in 19 of 29 games.
- The 1,257 rebounds in the 2019-20 season rank fifth in program history for total rebounds in a season.
- This was the 19th straight season K-State pulled in 1,000 or more rebounds and just the seventh time in program history with 1,250 or more rebounds in a season

## K-STATE HOLDS FOES TO SINGLE-DIGIT QUARTERS

- In the sixth season of the quarter system in women's college basketball, K-State's defense has limited its opponents point production for 10 minute durations.
- Kansas State is 55-18 (.753) when holding an opponent to single digits in any quarter in a game.
- K-State have held opponents to nine single-digit scoring quarters this season.
- For the first time since the beginning of the quarter system in women's basketball, the Wildcats held an opponent to single digits in three of four quarters. K-State kept Central Arkansas in single digits in the first, second and fourth quarters. The Wildcats held the Sugar Bears to four points in the fourth quarter, which tied the school record for the fewest allowed in a fourth quarter.
- The four points allowed were the fewest K-State allowed in any quarter since holding Oklahoma State to three points in the first quarter on January 23, 2019.
- K-State recorded 14 single digit quarters in the 2019-20 season. The Wildcats held three teams to a season-low five points in the third quarter last season.

### FEWEST POINTS ALLOWED IN A QUARTER - SINCE 2015-16

QTR	Opponent (Date)	Pts
1st	at Kansas (1/20/16)	2
2nd	Western Illinois (12/21/15)	4
	at Texas Tech (1/24/16)	4
3rd	Three tied; Last: UIW (12/3/19)	5
4th	Florida A&M (11/17/17)	4
	at Central Arkansas (12/5/20)	4

## MAGIC NUMBER IS 70 POINTS

- Since the 2001-02 season, K-State is 213-23 (.903) when scoring 70 or more points in a game including a 61-9 (.871) record in the Jeff Mittie era.
- Kansas State scored a season-high 109 points against Oral Roberts on November 18. The 109 points are tied for the third most in program history and the most in the Mittie era.
- This was the 25th time K-State has scored 100 or more points in a game and the second time under Mittie. K-State owns a 25-0 record in games scoring 100 or more points.

### K-STATE POINTS SINGLE GAME - SINCE 1999-00

Rk.	Opponent (Date)	Points
1.	Arkansas-Pine Bluff (12/2/02)	115
2.	Oral Roberts (11/18/19)*	109
3.	vs. Illinois State (11/26/04)	105
	Grambling State (11/30/01)	105
5.	Iowa (1/5/03)	103
6.	Florida Atlantic (12/13/15)*	102
	Eastern Kentucky (11/18/99)	102
8.	at Santa Clara (11/26/06)	100

\* - Jeff Mittie era

## 20-PT QUARTERS FOR THE WILDCATS

- Since the inception of the quarter system in the 2015-16 season, K-State owns an overall record of 75-39 (.658) when scoring 20 or more points in any quarter in a game.
- Since the 2015-16 season, K-State has registered 176 quarters with 20 or more points with a high of 43 in the 2017-18 season. In the 2019-20 season, K-State had 37 quarters with 20 or more points scored.

### LAST TIME WITH 20+ POINTS IN A QUARTER

QTR	Opponent (Date)	Pts
1st	vs. South Dakota State (12/10/20)	20
2nd	at Iowa State (12/18/20)	24
3rd	at West Virginia (1/20/21)	21
4th	vs. Omaha (12/12/20)	24

## SCORING TAKES A BACKSLIDE

- K-State has opened the 2020-21 season with an average of 59.2 points on a field goal percentage of .401. The Wildcats have scored above their current average in six of the last nine games.
- K-State's current scoring average is the lowest since the 2011-12 season.
- The Wildcats shot a season-high 49.1 percent from the field at Iowa State on December 18.
- At the conclusion of the 2019-20 season, K-State averaged 68.8 points per game with 1,996 points scored. This was the highest scoring average for the Wildcats since the 2005-06 season (70.2 ppg).
- The Wildcats scored 80 or more points seven times last season, including a high of 109 against Oral Roberts on November 18, 2019.

### K-STATE POINTS PER GAME - LAST 10 SEASONS

Season	PPG	Pts	Season	PPG	Pts
2020-21	59.2	769	2015-16	64.4	2,062
2019-20	68.8	1,996	2014-15	59.6	1,967
2018-19	64.5	2,128	2013-14	62.2	1,865
2017-18	68.0	2,313	2012-13	61.2	2,264
2016-17	67.5	2,294	2011-12	57.1	1,942

## CATS CASH IN AT THE CHARITY STRIPE

- Kansas State has continued to earn trips to the free throw line, which is a trend during head coach Jeff Mittie's time at K-State.
- K-State has opened the season with a 148-of-214 (.692) effort from the line. The Wildcats are getting 19.2 percent of its points from the foul line this season.
- In Big 12 action, K-State ranks second in the Big 12 for free throw percentage at .767 (69-of-80).
- The Wildcats recorded a season-high 20 made free throws against Omaha on December 12.
- K-State was a perfect 8-of-8 from the free throw line at West Virginia on January 20.
- During the 2019-20 season, the Wildcats were 366-of-532 (.688) from the foul line and averaged 18.3 trips to the charity stripe, including five games with 25 or more attempts. The Wildcats produced 18.3 percent of its points from the free throw line.

### K-STATE FREE THROWS MADE & PCT. - MITTIE ERA

Season	FTsM	FT %	Season	FTsM	FT %
2020-21	148	.692	2016-17	462	67.8
2019-20	366	68.8	2015-16	368	64.8
2018-19	424	71.3	2014-15	399	61.7
2017-18	438	72.4			

## THREE IS NOT A CROWD, IT'S A BENEFIT

- Since 2011-12, when three or more players reach double figures in scoring in the same game, K-State is 126-61 (.674). K-State is 2-1 when three or more players score in double figures in this season.
- The Wildcats were 15-8 in the 2019-20 season when three or more players scored in double figures.

### K-STATE DOUBLE FIGURE SCORING COMBOS - 2020-21

Players	Record	Last Game
Lee, Carr, Ranke	1-0	vs. SDSU (12/10/20)
Lee, Carr, Goodson	1-1	vs. Iowa State (1/28/21)

## 2020-21 K-STATE AWARDS & HONORS

### 2021 Wooden Award watch list

Ayoka Lee, So., C

### 2021 Wade Trophy watch list

Ayoka Lee, So., C

### 2021 Jersey Mike's Naismith Trophy watch list

Ayoka Lee, So., C

### 2021 Lisa Leslie Award watch list

Ayoka Lee, So., C

### 2020-21 Preseason All-Big 12

Ayoka Lee, So., F (unanimous)

### 2019-20 Preseason All-Big 12 Honorable Mention

Rachel Ranke

## WILDCATS OVERSEAS

Breanna Lewis (Torun; Poland)

7.8 ppg. .684 FG%, 8.0 rpg

Peyton Williams (Spartak Vidnoe; Russia)

7.8 ppg. .574 FG%, 3.8 rpg, 1.2 apg

## PRESEASON POLL NOT THE FINAL VERDICT FOR KANSAS STATE

- K-State has a history of exceeding the expectations of the league's coaches.
- Entering the 2020-21 season, the Wildcats were voted fourth in the preseason poll.
- In 2019-20, Kansas State was slotted for a fifth-place finish by the Big 12 coaches but ended the 2019-20 season tied for fourth in the league.
- In its history, K-State leads the Big 12 in exceeding preseason predictions, finishing on average +1.45 positions higher than its preseason prediction in the 22 polls that have a preseason prediction and a final standing attached to it. The 1996-97 and 2017-18 seasons are not included in these calculations, as neither had a preseason poll.
- The Wildcats have finished 17 of 22 seasons above its preseason prediction and owns the largest single-season deviation in league history from its preseason prediction and its final place with a +7 by winning the Big 12 in 2007-08.

## EXCEEDING PRESEASON EXPECTATIONS

Rk.	School	Avg. Deviation
1.	Kansas State	+1.45
2.	Oklahoma State	+0.91
	Iowa State	+0.91
4.	Baylor	+0.45
5.	Oklahoma	+0.32
6.	Texas Tech	-0.41
7.	Kansas	-0.95
8.	Texas	-1.73
	TCU (7 polls)	+0.57
	West Virginia (7 polls)	-1.14

## SKY-HIGH FIELD GOAL PERCENTAGE

- When K-State shoots 50.0 percent or better in the **Jeff Mittie** era, Kansas State has been victorious. Since the 2014-15 season, the Wildcats are 21-1 (.955) when shooting 50.0 percent or better. The top field goal percentage by K-State under Mittie is 64.9 percent in an 85-41 win over UIW on December 3, 2019.
- The field goal percentage of 64.9 percent set the K-State Bramlage Coliseum record and the highest for K-State in any game since February 25, 1987, when the Wildcats carded a 65.4 percent (34-of-52) effort against Missouri.
- K-State tallied a season-high in field goals made in its win over Oral Roberts on November 18. The Wildcats finished the night with 38 made field goals.
- For the season, the Wildcats shot 40.5 percent from the field and ranked 137th in the nation and sixth in the Big 12.

## TOP FIELD GOAL PERCENTAGES - MITTIE ERA

Rk.	Opponent (Date)	FG % (FGM-FGA)
1.	vs. UIW (12/3/19)	.649 (37-57)
2.	vs. TCU (2/11/15)	.635 (33-52)
3.	vs. Akron (3/19/15) ^	.571 (28-49)
4.	vs. Kansas (2/24/18)	.569 (33-58)
5.	vs. Oral Roberts (11/18/19)	.551 (38-69)

^ - WNIT

## K-STATE ATTACKING THE PAINT

- The Wildcats have used its height advantage to its benefit in the lane, as they are outscoring opponents 344-324 in the lane or 44.7 percent of its overall points this season. K-State has had the edge in the lane in seven games this season.
- Kansas State attacked the lane in its season-opening win over Southern. The Wildcats tallied 50 points in the paint, which were the most since December 7, 2019, at Arkansas when K-State notched 52 points.
- Under head coach **Jeff Mittie**, Kansas State has scored 900 or more points in the paint in six straight seasons including a high of 1,064 points (31.3 ppg) during the 2016-17 season.

## WILDCATS SOLID FROM THE ARC

- Kansas State has opened the season from beyond the arc with 83 connections on 281 attempts (.295). The Wildcats have received 33 of the 83 made 3-point field goals from **Christianna Carr**.
- The Wildcats rank third in the Big 12 for 3-point field goals made per game (6.4).
- The Wildcats made a season-high nine 3-pointers at Iowa State on December 18.
- K-State has benefitted from the shooting of **Rachel Ranke** and Carr. When either player has made three or more 3-pointers in a game, K-State is 24-8.
- Under head coach **Jeff Mittie**, the Wildcats have made five or more 3-pointers in a game 146 times in 208 total games including 21 games with 10 or more connections from deep (19-2).
- In the seven seasons under Mittie, K-State has buried 1,221 three-pointers which is 5.87 per game.
- In the 2019-20 season, the Wildcats averaged 5.0 three-point field goals per game with a percentage at 26.8 (144-of-537). Of K-State's 1,996 points, 21.6 percent came from a three-pointer.
- Kansas State buried a season-high 11 three-point field goals against UIC, which were the most since K-State registered a 2018-19 season-high 14 connections from beyond the arc at Oklahoma on February 10. The 14 connections were tied for the most in the Mittie era.
- The Wildcats followed the effort against UIC with 10 connections against Oral Roberts on November 18. It was the first time K-State made 10 or more 3-point field goals in consecutive games since February 24 & 26, 2018, against Kansas and at Texas Tech when the Wildcats made 12 three-pointers in each game.

## NATIONAL POLLS

## ASSOCIATED PRESS TOP 25 POLL (1/25)

Rk	School	Record	Points	PVS
1.	Louisville (22)	14-0	.739	1
2.	NC State (5)	11-0	.710	2
3.	Connecticut (1)	10-0	.692	3
4.	South Carolina (2)	12-1	.679	4
5.	UCLA	9-2	.618	6
6.	Stanford	12-2	.572	5
7.	Maryland	11-1	.565	7
8.	Texas A&M	14-1	.550	8
9.	<b>Baylor</b>	<b>10-2</b>	<b>.522</b>	<b>9</b>
10.	Arizona	11-2	.494	10
11.	Oregon	11-3	.420	13
12.	Michigan	10-1	.382	11
13.	South Florida	10-1	.353	14
14.	Ohio State	8-1	.346	17
15.	<b>Kentucky</b>	<b>11-4</b>	<b>.320</b>	<b>12</b>
16.	Indiana	9-3	.308	16
17.	DePaul	9-3	.238	18
18.	Gonzaga	13-2	.186	20
19.	Arkansas	11-5	.182	15
20.	Tennessee	10-3	.180	25
21.	Mississippi State	8-4	.156	19
22.	Georgia	12-2	.122	22
23.	Northwestern	8-3	.093	21
24.	<b>West Virginia</b>	<b>11-2</b>	<b>.072</b>	<b>RV</b>
25.	<b>South Dakota State</b>	<b>13-2</b>	<b>.066</b>	<b>RV</b>

## Others receiving votes:

Texas, 52; Missouri State, 49; Iowa State, 29; Syracuse, 27; Alabama, 10; Rice, 7; Milwaukee, 4; Georgia Tech, 3; South Dakota, 2; TCU, 2

**Bold** denotes 2020-21 K-State opponent | First place votes in parentheses

## USA TODAY/WBCA TOP 25 COACHES' POLL (1/26)

Rk	School	Record	Points	PVS
1.	Louisville (30)	14-0	.798	1
2.	NC State (2)	11-0	.760	2
3.	South Carolina	12-1	.726	3
4.	Connecticut	10-0	.714	5
5.	UCLA	9-2	.663	6
6.	Stanford	12-2	.637	4
7.	Texas A&M	14-1	.602	8
8.	<b>Baylor</b>	<b>10-2</b>	<b>.556</b>	<b>9</b>
9.	Arizona	11-2	.527	10
10.	Maryland	11-2	.519	7
11.	Ohio State	9-1	.449	16
12.	Oregon	11-3	.421	13
13.	Michigan	10-1	.412	11
14.	<b>Kentucky</b>	<b>11-4</b>	<b>.354</b>	<b>12</b>
15.	Indiana	9-3	.345	15
16.	South Florida	10-1	.335	14
17.	Gonzaga	13-2	.265	18
18.	Arkansas	11-6	.190	17
19.	Mississippi State	8-4	.179	19
20.	DePaul	9-3	.177	21
21.	Georgia	13-2	.170	23
22.	Tennessee	10-3	.120	RV
23.	<b>Texas</b>	<b>11-3</b>	<b>.112</b>	<b>24</b>
24.	Northwestern	8-3	.112	22
25.	Missouri State	8-2	.072	25

## Others receiving votes:

Syracuse, 45; South Dakota State, 44; West Virginia, 41; Florida Gulf Coast, 15; Iowa, 11; Michigan State, 9; Washington State, 8; Dayton, 5; Alabama, 3; Milwaukee, 1; Iowa State, 1; IUPUI, 1; Arizona State, 1

**Bold** denotes 2020-21 K-State opponent | First place votes in parentheses

## K-STATE IN THE POLLS

	AP	COACHES	NCAA NET
Pre	-	-	-
N. 30	-	-	-
D. 7	-	-	-
D. 14	-	-	-
D. 21	-	-	-
D. 28	-	-	-
J. 4	-	-	118
J. 11	-	-	122
J. 18	-	-	123
J. 25	-	-	114
F. 1	-	-	-
F. 8	-	-	-
F. 15	-	-	-
F. 22	-	-	-
M. 1	-	-	-
M. 8	-	-	-
Final	-	-	-



**SHARING IS CARING**

- K-State has opened the 2020-21 season with 185 assists (14.2 apg) on 269 made field goals which is an assist percentage of 68.8. According to HerHoopStats.com, K-State ranks 10th in the nation in assist percentage.
- Since assists became an officially tracked stat in 1981-82, Kansas State has registered an assisted shot rate of 60.0 percent or higher at the end of a season 20 times in its history.
- The Wildcats had a season-high 21 assists against Southern on November 29.
- The Wildcats are 68-3 when handing out 20 or more assists over the last 14 years.
- K-State tallied a season-high assist percentage of 85.7 percent with 12 assists on 14 made field goals at Central Arkansas on December 5.

**K-STATE ASSISTS - MITTIE ERA**

Season	Assists	Asst %	Season	Assists	Asst %
2020-21	185	68.8	2016-17	500	61.1
2019-20	452	60.8	2015-16	476	64.5
2018-19	427	56.3	2014-15	425	61.1
2017-18	525	63.6			

**HALFTIME LEAD = K-STATE 'W'**

- Since the 2001-02 season, K-State is 316-44 (.878) when leading at the break.
- K-State is 91-11 (.892) when leading at the break under head coach **Jeff Mittie**.
- Since the start of the 2007-08 season, K-State is 220-13 (.944) when leading with five minutes to play including an 104-2 (.981) record under Mittie.

**WILDCATS IN NAIL-BITERS**

- Kansas State owns an all-time record in overtime games of 28-27 (.509), including a 24-23 record in single overtime games and an 8-14 mark in overtime games against non-conference opponents.
- K-State's last overtime game came on Feb. 16, 2020 at Oklahoma, an 87-85 win. K-State has won three straight overtime games and four of its last five.
- Over the last 11 seasons, K-State is 40-23 (.635) in games decided by five points or less.

**WILDCATS ON THE ROAD**

- K-State has a 281-298 (.485) record in road games during the program's 53-year history.
- Since the 2000-01 season, K-State owns an 121-118 (.506) mark in road contests. K-State is 15-11 (.577) in the last three seasons in road games and are 10-6 in their last 16 Big 12 road games.
- With a 76-72 win at Texas Tech on January 11, K-State tied the school record for consecutive Big 12 road wins with six straight.
- In his career in games played on the road, head coach **Jeff Mittie** is 158-176 (.474) including a 32-39 (.451) mark during his time at K-State.

**K-STATE ROAD RECORDS - MITTIE ERA**

Season	W-L	Pct.	Season	W-L	Pct.
2020-21	1-3	.250	2016-17	5-6	.455
2019-20	7-5	.583	2015-16	5-8	.385
2018-19	7-3	.700	2014-15	2-8	.200
2017-18	5-6	.455			

**K-STATE WITH LIMITED ROSTER**

- Since the 1986-87 season, K-State has played six games with just six players seeing the floor. The Wildcats are 3-3 in those games.
- The last time K-State played a game with a rotation of six players recording playing time was March 9, 2013, against Baylor in the 2013 Phillips 66 Big 12 Championship quarterfinals.
- The last regular season game K-State played with just six players was Feb. 26, 2013, at West Virginia.
- In the 2012-13 season, K-State's roster suffered five season-ending injuries which limited the active roster to seven players during the final 10 games of the season.

**K-STATE GAMES PLAYED WITH 6 PLAYERS - SINCE 1986-87**

Opponent (Date)	Result
vs. (1) Baylor (3/9/13)	L, 80-47
vs. Texas (3/8/13)	W, 51-49
at West Virginia (2/26/13)	L, 66-57
at Arkansas (2/2/09)	L, 60-58
at (4) Iowa State (1/2/02)	W, 69-63
at Iowa State (2/9/91)	W, 73-61

**CAREER DEBUTS AT K-STATE**

- Five players - **Sydney Goodson, Taylor Lauterbach, Jada Moore, Makayla Pippin** and **Jada Thorpe** - made their K-State debuts on Sunday against Southern.
- This was the most K-State players to make their K-State debut in a season-opener since the 2017-18 season when six players debuted against Stephen F. Austin.
- Goodson (5), Lauterbach (4) and Moore (6) each scored in their first appearances in a Wildcat uniform.
- Of the 75 players to make their K-State women's basketball career debuts from the 2000-01 season to the 2020-21 season, only three scored 20 or more points in their first game.
- The three players to score 20 or more points in their Kansas State career debuts were: Laurie Koehn (27 points, at Georgia Tech, 11/16/2001), Kaylee Page (21 points, at Tulsa, 11/13/2015) and Tasha Dickey (20 points, vs. Dartmouth, 11/12/2011).
- None of the three players were true freshmen at the time of their K-State career debuts. Koehn was a redshirt freshman. Page was a sophomore after transferring from Nebraska and Dickey was a senior who was a graduate transfer from Arizona.

**THE JEFF MITTIE SHOW**

Featuring the head coach of the Wildcats with Brian Smoller, the Jeff Mittie Show airs on Big 12 Now on ESPN+, YUR View and Spectrum. The show recaps the last few games for the Wildcats and looks ahead to the coming week.

**Air Dates**

Jan. 5; Jan. 26; Feb. 15; March 9

**THE JEFF MITTIE RADIO SHOW**

Featuring the head coach of the Wildcats with Brian Smoller, the Jeff Mittie Radio Show recaps the last few games for the Wildcats and looks ahead to the coming week, while also taking live calls. The show will simulcast on the K-State Sports Network and Facebook Watch.

**Air Dates (Mondays - unless noted - 6 p.m.)**

Jan. 18, Jan. 25, Feb. 1, Feb. 8, Feb. 15, Feb. 22, March 1

**Affiliates**

Manhattan KMAN -- 1350/93.3

North Fort Riley -- 102.5 FM

Topeka WIBW - 580

**K-STATE SIGNEES****Brylee Glenn, Guard, Raymore, Missouri, The Barstow School**

- 75th ranked player by ProspectsNation.com
- 7th ranked player in state of Missouri by Prep Girls Hoops
- 3-time All-District 15 First Team

**Jaelyn Glenn, Guard, Raymore, Missouri, The Barstow School**

- 54th ranked player by ESPNW Hoopgurlz
- 21st ranked guard by ESPNW Hoopgurlz
- 60th ranked player by ProspectsNation.com
- 6th ranked win by ProspectsNation.com
- Top ranked player in state of Missouri by Prep Girls Hoops
- 3-time All-District 15 First Team
- Owns school record for career assists

**Serena Sundell, Guard, Maryville, Missouri, Maryville High School**

- 3rd ranked player in state of Missouri by Prep Girls Hoops
- 2019-20 Class 3 Player of the Year by MBCA
- 2019-20 Class 3 All-State by MBCA
- Three-time All-District First Team selection
- Scored over 2,000 points in her career



### WILDCATS WITH 300+ WINS IN BRAMLAGE

- K-State is 348-144 (.707) all-time inside Bramlage Coliseum, which is in its 32nd season of existence.
- In the 2019-20 season, Kansas State is 9-6 in home games. K-State has recorded a .500 or better record at home in 10 straight seasons.
- The 2018-19 season (12-4) marked the 30th time in 53 seasons that the Wildcats reached double figures in home victories. It marked the 22nd season K-State has won 10 or more games in Bramlage including five straight seasons.
- In his career in games played in his home venue, head coach **Jeff Mittie** is 352-101 (.777) including a 78-36 (.684) record at K-State.
- Kansas State has protected Bramlage Coliseum with determination against non-conference foes with a record of 203-29 (.875). Mittie is 49-8 (.860) in non-conference games in Bramlage Coliseum.

### FILLING UP THE PURPLE PALACE

- The Wildcats ranked 37th in the nation and fifth in the Big 12 in average attendance (3,331 average; 15 home games) in the 2019-20 season. In total attendance, K-State ranked 38th in the nation and fifth in the Big 12 (49,958).
- When the crowd is 7,500 or more in Bramlage Coliseum, K-State is 43-12 (.782) including a record of 18-5 when the crowd is 10,000 or more.
- The Wildcats moved into Bramlage Coliseum prior to the start of the 1988-89 season and have seen 1,851,225 fans pass through the doors. K-State reached the 1,500,000 mark for women's basketball attendance on Feb. 21, 2015.

### K-STATE AT HOME SINCE 2014-15

<b>78</b>	Home wins for K-State in the Jeff Mittie era
<b>49</b>	Wins against non-conference opponents
<b>9</b>	Longest home winning streak under Mittie (2014-15)
<b>5</b>	Consecutive seasons with 10 or more home wins

### YEAR-BY-YEAR RESULTS IN BRAMLAGE COLISEUM

YEAR	RECORD	YEAR	RECORD
1988-89	11-2	2004-05	11-2
1989-90	11-2	2005-06	14-5
1990-91	8-4	2006-07	13-5
1991-92	4-9	2007-08	12-2
1992-93	6-10	2008-09	13-1
1993-94	10-3	2009-10	7-8
1994-95	9-5	2010-11	13-2
1995-96	11-4	2011-12	10-4
1996-97	11-1	2012-13	12-7
1997-98	8-5	2013-14	7-7
1998-99	10-4	2014-15	15-5
1999-00	7-6	2015-16	13-4
2000-01	7-6	2016-17	14-4
2001-02	13-2	2017-18	11-8
2002-03	19-1	2018-19	12-4
2003-04	13-0	2019-20	9-6
		2020-21	4-5
		<b>TOTALS</b>	<b>348-144 (.707)</b>

### BRAMLAGE COLISEUM FACTS

Built: 1986  
Capacity: 12,528  
Seasons: 32nd  
K-State's All-Time Record: 348-144 (.707)

### HOME CROWDS OVER 10,000 AT BRAMLAGE COLISEUM

1.	Nebraska (1/12/02)	13,466
	Marquette (3/31/06)	13,340
	Kansas (1/17/04)	13,340
	Texas A&M (2/22/03)	13,340
	Oklahoma State (2/15/03)	13,340
	Texas (1/25/03)	13,340
	Iowa State (2/2/02)	13,340
	Texas Tech (1/27/02)	13,340
9.	Baylor (2/4/12)	12,528
	Connecticut (12/11/16)	12,528
11.	Texas Tech (3/3/04)	12,174
12.	Oklahoma (2/13/02)	11,789
13.	Arkansas (3/17/02)	11,786
14.	Colorado (1/11/03)	11,753
15.	Notre Dame (3/25/03)	11,534
16.	Kansas (2/26/05)	11,254
17.	Iowa (1/5/03)	10,913
18.	Oklahoma (1/31/04)	10,866
19.	Harvard (3/23/03)	10,732
20.	Kansas (2/26/03)	10,702
21.	Kent State (3/15/02)	10,573



**BIG 12 CONFERENCE****2020-21 STANDINGS**

	Big 12			Overall		
	W	L	.Pct	W	L	.Pct
Baylor	6	1	.857	11	2	.846
Iowa State	7	2	.778	11	5	.687
West Virginia	6	2	.750	12	2	.857
Oklahoma State	7	3	.700	11	5	.687
Texas	5	3	.625	11	4	.733
Kansas	2	4	.333	6	6	.500
Texas Tech	3	7	.300	8	8	.500
Oklahoma	2	5	.286	5	7	.417
TCU	2	7	.222	7	7	.500
Kansas State	0	6	.000	5	8	.385

\* - Big 12 regular season champion

**Sunday, January 31**

Oklahoma at Kansas State, 1 p.m.

Baylor at Iowa State, 3 p.m.

**Tuesday, February 2**

Kansas at Oklahoma State, 6:30 p.m.

**Wednesday, February 3**

Kansas State at Texas Tech, 6 p.m.

Iowa State at West Virginia, 6 p.m.

Texas at Oklahoma, 7 p.m.

**Thursday, February 4**

Kansas at Baylor, 7 p.m.

**2020-21 Big 12 Preseason Poll**

1. Baylor (9)	81
2. Texas (1)	73
3. Iowa State	69
4. Kansas State	50
5. West Virginia	45
6. Texas Tech	36
7. Oklahoma	33
8. Oklahoma State	26
9. TCU	23
10. Kansas	14

**Preseason All-Big 12 Honors****Preseason Player of the Year:** NaLyssa Smith, Baylor**Preseason Newcomer of the Year:** Dijonai Carrington, Baylor**Preseason Freshmen of the Year:** Sarah Andrews, Baylor**Preseason All-Big 12 Team**

Queen Egbo, Baylor; DiDi Richards, Baylor; NaLyssa Smith, Baylor; Ashley Joens, Iowa State; Ayoka Lee, Kansas State; Taylor Robertson, Oklahoma; Natasha Mack, Oklahoma State; Lauren Heard, TCU; Charli Collier, Texas; Vivian Gray, Texas Tech

**Honorable Mention**

Kristin Scott, Iowa State; Zakiyah Franklin, Kansas; Holly Kersgieter, Kansas; Rachel Ranke, Kansas State; Ana Llanusa, Oklahoma; Madi Williams, Oklahoma; Celeste Taylor, Texas; Chrislyn Carr, Texas Tech; Kysre Gondrezick, West Virginia; Kari Niblack, West Virginia

**2019-20 Phillips 66 Big 12 Awards****Coach of the Year:** Kim Mulkey, Baylor**Player of the Year:** Lauren Cox, Baylor**Freshman of the Year:** Ayoka Lee, Kansas State**Co-Newcomer of the Year:** Natasha Mack, Oklahoma State**Co-Newcomer of the Year:** Te'a Cooper, Baylor**Defensive Player of the Year:** DiDi Richards, Baylor**Sixth Man Award:** Queen Egbo, Baylor**All-Big 12 First Team (all honors listed alphabetical by school)**

Lauren Cox, Baylor; NaLyssa Smith, Baylor; Te'a Cooper, Baylor; Ashley Joens, Iowa State; Ayoka Lee, Kansas State; Peyton Williams, Kansas State; Vivian Gray, Oklahoma State; Lauren Heard, TCU; Charli Collier, Texas; Brittany Brewer, Texas Tech

**All-Big 12 Second Team**

DiDi Richards, Baylor; Natasha Mack, Oklahoma State; Kianna Ray, TCU; Sug Sutton, Texas; Tynice Martin, West Virginia

**All-Big 12 Honorable Mention**

Juicy Landrum, Baylor; Kristin Scott, Iowa State; Angela Harris, Kansas State; Taylor Robertson, Oklahoma; Jayde Woods, TCU; Joyner Holmes, Texas; Chrislyn Carr, Texas Tech; Kysre Gondrezick, West Virginia; Kari Niblack, West Virginia

**Big 12 All-Defensive Team**

Lauren Cox, Baylor; DiDi Richards, Baylor; Natasha Mack, Oklahoma State; Kianna Ray, TCU; Brittany Brewer, Texas Tech

**Big 12 All-Freshman Team**

Maggie Espenmiller-McGraw, Iowa State; Zakiyah Franklin, Kansas; Ayoka Lee, Kansas State; Gabby Gregory, Oklahoma; Celeste Taylor, Texas

**K-STATE AMONG 2020-21 STATISTICAL LEADERS****Team Stat Rankings - Big 12 (1/29)**

SCORING	All Games/Big 12 Games
Scoring Offense	59.2 (10th)/59.2 (10th)
Scoring Defense	61.3 (2nd)/69.8 (6th)
Scoring Margin	-2.1 (9th)/-10.7 (8th)
Field Goal Pct.	.401 (9th)/.425 (5th)
3-Pt. Field Goal Pct.	.295 (10th)/.365 (4th)
3-Pt. Field Goals Made per Game	6.4 (3rd)/6.3 (4th)
Free Throw Pct.	.692 (8th)/.767 (2nd)
Field Goal Pct. Defense	.359 (2nd)/.384 (3rd)
3-Pt. Field Goal Pct. Defense	.272 (2nd)/.307 (4th)

**REBOUNDING**

REBOUNDING	All Games/Big 12 Games
Rebounding Offense	38.1 (9th)/32.3 (9th)
Rebounding Defense	34.0 (3rd)/33.7 (3rd)
Rebounding Margin	+4.1 (4th)/-1.3 (7th)
Offensive Rebounds per Game	10.4 (7th)/7.2 (10th)
Offensive Rebound Pct.	.325 (5th)/.256 (7th)
Defensive Rebounds per Game	27.7 (7th)/25.2 (6th)
Defensive Rebound Pct.	.690 (8th)/.662 (8th)

**ADDITIONAL**

ADDITIONAL	All Games/Big 12 Games
Blocked Shots per Game	4.9 (3rd)/4.2 (3rd)
Assists per Game	14.2 (6th)/13.5 (5th)
Steals per Game	5.4 (9th)/6.3 (6th)
Turnover Margin	-7.0 (10th)/-8.8 (10th)
Assist/Turnover Ratio	0.77 (10th)/0.68 (10th)

**Player Stat Rankings - Big 12 (1/29)**

Ayoka Lee	All Games/Big 12 Games
Points per Game	15.9 (13th)/14.3 (17th)
Field Goal Pct.	.575 (1st)/-
Free Throw Pct.	.828 (8th)/.857 (7th)
Rebounds per Game	8.0 (8th)/7.8 (9th)
Offensive Rebounds per Game	3.0 (4th)/2.0 (11th)
Defensive Rebounds per Game	5.0 (11th)/5.8 (10th)
Blocks per Game	1.8 (2nd)/1.8 (3rd)
Double-Doubles	4 (7th)/-

**Christianna Carr**

Christianna Carr	All Games/Big 12 Games
Points per Game	14.2 (15th)/15.2 (13th)
Field Goal Pct.	.404 (14th)/.422 (8th)
3-Pt. FGs per Game	2.54 (2nd)/2.2 (15th)
3-Pt. FG Pct.	.407 (3rd)/.448 (6th)
Minutes Played per Game	-/33.7 (13th)

**Emilee Ebert**

Emilee Ebert	All Games/Big 12 Games
Blocks per Game	1.23 (8th)/0.83 (14th)

**Sydney Goodson**

Sydney Goodson	All Games/Big 12 Games
Steals per Game	1.7 (6th)/2.3 (2nd)
3-Pt. FGs per Game	-/1.5 (13th)

**Rachel Ranke**

Rachel Ranke	All Games/Big 12 Games
Rebounds per Game	-/4.6 (12th)
Defensive Rebounds per Game	-/4.6 (12th)
3-Pt. FGs per Game	1.6 (10th)/1.6 (10th)
Steals per Game	-/2.0 (6th)

**Taylor Lauterbach**

Taylor Lauterbach	All Games/Big 12 Games
Blocks per Game	0.75 (11th)/-

**Team Stat Rankings - NCAA (1/29)**

SCORING	All Games
Scoring Offense	59.2 (267th)
Scoring Defense	61.3 (89th)
Scoring Margin	-2.2 (197th)
Field Goal Pct.	.401 (168th)
3-Pt. Field Goal Pct.	.295 (208th)
3-Pt. Field Goals Made	83 (101st)
3-Pt. Field Goals Made per Game	6.4 (131st)
Free Throw Pct.	.692 (175th)
Field Goal Pct. Defense	.359 (44th)
3-Pt. Field Goal Pct. Defense	.272 (58th)

**REBOUNDING**

REBOUNDING	All Games
Rebounds	495 (128th)
Rebounds per Game	38.1 (162nd)
Rebounding Margin	+4.1 (77th)

**ADDITIONAL**

ADDITIONAL	All Games
Blocked Shots	64 (26th)
Blocked Shots per Game	4.9 (35th)
Assists	185 (90th)
Assists per Game	14.2 (106th)
Steals	70 (250th)
Steals per Game	5.4 (304th)
Turnovers per Game	18.5 (268th)
Turnovers Forced	11.5 (329th)
Turnover Margin	-7.0 (327th)
Assist/Turnover Ratio	0.77 (176th)
Personal Fouls per Game	16.8 (141st)

**Player Stat Rankings - NCAA (1/29)**

Ayoka Lee	All Games
Points per Game	15.9 (145th)
Field Goal Pct.	.575 (16th)
Free Throws Made	53 (62nd)
Free Throws Attempted	64 (94th)
Free Throw Pct.	.828 (92nd)
Rebounds per Game	8.0 (129th)
Blocked Shots	20 (57th)
Blocks per Game	1.8 (62nd)

**Christianna Carr**

Christianna Carr	All Games
Final Points	185 (196th)
Field Goal Pct.	.404 (244th)
3-Pt. FG Pct.	.407 (65th)
3-pt FGs Made per Game	2.54 (57th)
3-pt FGs Made	33 (40th)
3-pt FGs Attempted	871 (73rd)

**Emilee Ebert**

Emilee Ebert	All Games
Blocked Shots	16 (95th)
Blocks per Game	1.23 (158th)

**Rachel Ranke**

Rachel Ranke	All Games
3-pt FGs Attempted	73 (131st)





# 1 | SAVANNAH SIMMONS

G | 6-0 | JR. - 2L | BEL AIR, MD. (THE JOHN CARROLL SCHOOL)

- First player in the 53-year history of women's basketball at Kansas State from Maryland.
- Third player in the 53-year history of women's basketball at Kansas State to wear the number 1.

## 2020-21 GAME-BY-GAME

Opponent	Min	FG	3FG-3FGA	FT-FTA	O-D-Reb	PF	A	TO	Bk	St	Pts
Southern Kentucky				DNP - Injured							
at Central Arkansas	8	0-0	0-0	0-0	0-1-1	1	3	1	0	0	0
Idaho State	11	0-2	0-2	0-0	0-0-0	2	0	1	0	1	0
South Dakota State	3	0-0	0-0	0-0	0-1-1	1	1	0	0	0	0
Omaha	10	0-0	0-0	1-2	0-1-1	0	1	2	0	0	1
Kansas City	7	0-2	0-1	0-0	0-0-0	1	1	0	0	0	0
at Iowa State *				DNP - Coach's Decision							
Texas *				DNP - Coach's Decision							
at West Virginia *				DNP - Injured							
at Kansas *				DNP - Injured							
Oklahoma State *				DNP - Injured							
Iowa State *				DNP - Injured							
Oklahoma *											
at Texas Tech *											
Baylor *											
at TCU *											
Kansas *											
at Oklahoma State *											
at Texas *											
Texas Tech *											

## POINTS

2020-21 Season	1, vs. Omaha (12/12/20)
Career	10, vs. Oral Roberts (11/18/19)

## FIELD GOALS MADE/ATTEMPTED

2020-21 Season	-/2, twice
Career	3, vs. ORU (11/18/19)/6, vs. ORU (11/18/19)

## 3-PT. FIELD GOALS MADE/ATTEMPTED

2020-21 Season	-/2, vs. Idaho State (12/8/20)
Career	2, three times/ 4, twice

## FREE THROWS MADE/ATTEMPTED

2020-21 Season	1, vs. Omaha (12/12/20)/ 2, vs. Omaha (12/12/20)
Career	4, vs. UTRGV (12/28/19)/ 4, twice

## REBOUNDS

2020-21 Season	1, twice
Career	5, four times

## ASSISTS

2020-21 Season	3, at Central Arkansas (12/5/20)
Career	5, twice

## BLOCKS

2020-21 Season	-
Career	1, three times

## STEALS

2020-21 Season	1, vs. Idaho State (12/8/20)
Career	2, four times

## MINUTES

2020-21 Season	11, vs. Idaho State (12/8/20)
Career	32, at Oklahoma (2/16/20)

## MISCELLANEOUS CAREER STATS

Double-Figure Scoring Games	1
20+ Point Games	-
Double-Figure Rebounding Games	-
5+ Rebound Games	4
Double-Figure Assist Games	-
5+ Assist Games	2
Double-Doubles	-
2+ Block Games	-
2+ Steal Games	4
4+ Made 3-Pt. FGs	-
2+ Made 3-Pt. FGs	3

+ starts | \* Big 12 | ^ Big 12 Championships | % WNIT | \$ NCAA Tournament

## SIMMONS SETS CAREER-BESTS

- Junior **Savannah Simmons** established career season-highs in the 2019-20 season.
- For the season, Simmons carded career season-highs in scoring (70 pts; 3.0 ppg), assists (54; 2.3 apg), rebounds (44; 1.9 rpg), 3-point field goals made and attempted (14-41; .341) and free throws made and attempted (20-29; .690), steals (13; 0.6 spg) and blocks (3).
- She was an adept passer, as she tallied a 1.54 assist-to-turnover ratio (54 assists and 35 turnovers) and had 10 games with three or more assists including a career-high five at Texas on February 22 and against Kansas on March 8.

# 54

- **Savannah Simmons** is K-State's top returning passer for the 2020-21 season.
- Simmons set a career-high with 54 assists (2.3 apg) and an assist to turnover ratio of 1.54.
- Her assist total of 54 was 6.75 times more than her assist total from her freshman season when she dished out eight.
- Simmons is just the second player in program history to hand out 50 or more assists a season after handing out fewer than 10. She joins Haley Texada (7 to 59, 2011-12 to 2012-13) as the only two players to achieve this feat.

## SOPHOMORE (2019-20)

Played in 23 games with two starts... Notched a career-high 511 minutes played (22.2 mpg)... Carded season career-highs in scoring (70 pts; 3.0 ppg), assists (54; 2.3 apg), rebounds (44; 1.9 rpg), field goals made and attempted (18-59; .305), 3-point field goals made and attempted (14-41; .341), free throws made and attempted (20-29; .690), steals (13; 0.6 spg) and blocks (3)... Carded a career-high with 10 points on a career-best 3-of-6 effort from the field against Oral Roberts (11/18)... Also pocketed a career-high two steals against the Golden Eagles... Tallied five points and three rebounds at Oregon (12/21)... Tallied four points, three assists, two rebounds, a block and a steal against UTRGV (12/28)... Carded three points, four assists and one rebound at Texas Tech (1/11)... Notched six points, three rebounds, three assists and two steals off the bench against Texas (1/19)... Registered six points, five rebounds and four assists in her first career start against Texas Tech (2/5)... Tallied seven points, three rebounds, two assists and a steal at Oklahoma (2/16)... Carded two points, three rebounds and a career-high five assists at Texas (2/22).

## FRESHMAN (2018-19)

Played in 30 games with 156 minutes played (5.2 mpg)... Registered four points (0.1 ppg)... Shot .077 from the field and was 1-of-4 from beyond the arc... Was 1-of-4 from the free throw line... Pulled in 23 total rebounds (0.8 rpg) including 22 defensive rebounds... Handed out eight assists (0.3 apg)... Pocketed four steals (0.1 spg)... Made her K-State debut against UMKC (11/18) and pulled in five rebounds and handed out two assists in 14 minutes... Recorded her first career points against Vanderbilt (12/2) with a 3-pointer.

## SIMMONS'S CAREER STATISTICS

YEAR	G-GS	MIN-AVG.	FGM-FGA	PCT	3PT-A	PCT	FTM-FTA	PCT	O-D-T	AVG	PF-D	A	TO	BLK	ST	PTS-AVG
2018-19	30-0	156-5.2	1-13	.077	1-4	.250	1-4	.250	1-22-23	0.8	14-0	8	16	0	4	4-0.1
2019-20	23-2	511-22.2	18-59	.305	14-41	.341	20-29	.690	4-40-44	1.9	40-1	54	35	3	13	70-3.0
2020-21	5-0	41-8.2	0-4	.000	0-3	.000	1-2	.500	0-3-3	0.6	5-0	6	4	0	1	1-0.2
<b>TOTAL</b>	<b>58-2</b>	<b>708-12.2</b>	<b>19-76</b>	<b>.250</b>	<b>15-48</b>	<b>.313</b>	<b>22-35</b>	<b>.629</b>	<b>5-65-70</b>	<b>1.2</b>	<b>59-1</b>	<b>68</b>	<b>55</b>	<b>3</b>	<b>18</b>	<b>75-1.3</b>



# 2 | CYMONE GOODRICH

G | 5-10 | JR. - 2L | CHICAGO, ILL. (SOUTH SHORE INTERNATIONAL PREP)

- Third player in program history from the state of Illinois and from Chicago and first since 1985 (Jennifer Jones).

## POINTS

2020-21 Season	6, twice
Career	12, at Oklahoma State (12/31/17)

## FIELD GOALS MADE/ATTEMPTED

2020-21 Season	2, vs. Texas (12/21/20)/4, vs. Kentucky (12/3/20)
Career	5, twice/ 11, twice

## 3-PT. FIELD GOALS MADE/ATTEMPTED

2020-21 Season	-/-
Career	2, at Baylor (1/20/18)/ 5, vs. Saint Louis (3/15/18)

## FREE THROWS MADE/ATTEMPTED

2020-21 Season	4, at C. Arkansas (12/5/20)/6, at C. Arkansas (12/5/20)
Career	4, twice/ 6, twice

## REBOUNDS

2020-21 Season	3, at Central Arkansas (12/5/20)
Career	5, twice

## ASSISTS

2020-21 Season	8, at West Virginia (1/20/21)
Career	8, at West Virginia (1/20/21)

## BLOCKS

2020-21 Season	1, twice
Career	1, three times

## STEALS

2020-21 Season	1, at Central Arkansas (12/5/20)
Career	3, three times

## MINUTES

2020-21 Season	28, at Central Arkansas (12/5/20)
Career	28, at Central Arkansas (12/5/20)

## MISCELLANEOUS CAREER STATS

Double-Figure Scoring Games	4
20+ Point Games	0
Double-Figure Rebounding Games	0
Double-Doubles	0
5+ Rebound Games	2
5+ Assist Games	4
2+ Steal Games	10
2+ Block Games	0
2+ Made 3-Pt. FGs	1

## 2020-21 GAME-BY-GAME

Opponent	Min	FG	3FG-3FGA	FT-FTA	O-D-Reb	PF	A	TO	Bk	St	Pts
Southern	10	0-1	0-0	0-0	0-0-0	2	0	2	0	0	0
Kentucky	16	1-4	0-0	0-0	0-2-2	1	2	0	0	0	2
at Central Arkansas	28	1-3	0-0	4-6	0-3-3	2	6	2	0	1	6
Idaho State	12	0-0	0-0	0-0	0-0-0	1	0	2	0	0	0
South Dakota State					DNP - Coach's Decision						
Omaha	6	0-0	0-0	0-0	0-1-1	0	2	2	0	0	0
Kansas City	3	0-0	0-0	0-0	0-2-2	0	0	0	0	0	0
at Iowa State *	6	0-0	0-0	0-0	0-0-0	0	1	0	0	0	0
Texas *	15	2-3	0-0	2-3	0-1-1	1	1	1	1	0	6
at West Virginia *	26	1-3	0-0	0-0	0-2-2	4	8	10	0	0	2
at Kansas *+	16	1-2	0-0	2-2	0-1-1	5	2	2	0	0	4
Oklahoma State *	15	1-1	0-0	0-0	1-1-2	0	2	0	0	1	2
Iowa State *	15	0-1	0-0	0-0	0-0-0	1	2	0	1	0	0
Oklahoma *											
at Texas Tech *											
Baylor *											
at TCU *											
Kansas *											
at Oklahoma State *											
at Texas *											
Texas Tech *											

+ starts | \* Big 12 | ^ Big 12 Championships | % WNIT | \$ NCAA Tournament

## GOODRICH SETS CAREER-BESTS

- Junior **Cymone Goodrich** has established career season-highs in the 2020-21 season.
- For the season, Goodrich has carded career season-highs in assists (26; 2.2 apg) and blocks (2).
- At West Virginia, Goodrich handed out a career-high eight assists which surpassed her previous high of six at Central Arkansas on December 5, 2020.

## JUNIOR (2020-21)

Registered six points, three rebounds and six assists at Central Arkansas (12/5)... Tallied six points, a rebound, an assist and a block against Texas (12/21)... Handed out a career-high eight assists at West Virginia (1/20).

## REDSHIRT SOPHOMORE (2019-20)

Played in 27 games with one start and tallied 324 minutes of action (12.0 mpg)... Carded 52 points (1.9 ppg) 37 rebounds (1.4 rpg) and 25 assists (0.9 apg)... Tied her career season-high for assists and steals (19; 0.7 spg)... Made her 2019-20 season debut against Omaha (11/8) with two points, three steals, one rebound and one assist... Came off the bench against UIC (11/11) and tallied one point, a career-high five rebounds and tied her career high with five assists... Registered 10 points, five rebounds and three steals off the bench against Oral Roberts (11/18)... Came off the bench at Kansas City (12/14) to record nine points, two rebounds and two steals in a season-best 23 minutes... Tallied seven points on 3-of-4 shooting against Texas (1/19).

## SOPHOMORE (2018-19)

Suffered a season-ending shoulder injury and will apply for a medical hardship... Played in one game and tallied 16 minutes of action against Omaha (11/12)... Notched eight points, four rebounds and two steals.

## GOODRICH'S CAREER STATISTICS

YEAR	G-GS	MIN-AVG.	FGM-FGA	PCT	3PT-A	PCT	FTM-FTA	PCT	O-D-T	AVG	PF-D	A	TO	BLK	ST	PTS-AVG
2017-18	33-3	552-16.7	46-157	.293	17-58	.293	21-34	.618	7-34-41	1.2	36-0	25	46	1	19	130-3.9
2018-19	1-0	16-16.0	2-4	.500	0-2	.000	4-4	1.000	0-4-4	4.0	4-0	0	3	0	2	8-8.0
2019-20	27-1	324-12.0	22-82	.268	0-24	.000	8-22	.364	13-24-37	1.4	27-0	25	29	0	19	52-1.9
2020-21	12-1	165-13.8	7-18	.389	0-0	.000	8-11	.727	1-13-14	1.2	17-1	26	21	2	2	22-1.8
<b>TOTAL</b>	<b>73-5</b>	<b>1057-14.5</b>	<b>77-261</b>	<b>.295</b>	<b>17-84</b>	<b>.202</b>	<b>41-71</b>	<b>.577</b>	<b>21-75-96</b>	<b>1.3</b>	<b>84-1</b>	<b>76</b>	<b>99</b>	<b>3</b>	<b>42</b>	<b>212-2.9</b>

+ + + + +



# 4 | SYDNEY GOODSON

G | 5-9 | SR. - TR | ARGYLE, TEXAS (TEXAS TECH/ARIZONA STATE)

- Rated as the No. 10 immediately eligible transfer for the 2020-21 season by ESPN.com.
- Took part in the 2020 Athletes in Action Virtual Leadership Academy

## GOODSON'S TROPHY CASE

- Two-time Academic All-Big 12 First Team (2019 & 2020)

## POINTS

2020-21 Season	11, vs. Iowa State (1/28/21)
Career	21, vs. Florida A&M (11/18/19)

## FIELD GOALS MADE/ATTEMPTED

2020-21 Season	4, vs. Iowa State (1/28/21)/9, twice
Career	8, vs. FAMU (11/18/19)/15, vs. Baylor (3/9/19)

## 3-PT. FIELD GOALS MADE/ATTEMPTED

2020-21 Season	3, twice/6, twice
Career	5, twice/ 11, twice

## FREE THROWS MADE/ATTEMPTED

2020-21 Season	7, vs. Omaha (12/12/20)/8, vs. Omaha (12/12/20)
Career	7, vs. Omaha (12/12/20)/8, vs. Omaha (12/12/20)

## REBOUNDS

2020-21 Season	5, four times
Career	13, at West Virginia (1/23/19)

## ASSISTS

2020-21 Season	8, vs. Kansas City (12/14/20)
Career	8, twice

## BLOCKS

2020-21 Season	1, twice
Career	1, six times

## STEALS

2020-21 Season	4, twice
Career	4, seven times

## MINUTES

2020-21 Season	37, vs. Iowa State (1/28/21)
Career	40, 13 times

## MISCELLANEOUS CAREER STATS

Double-Figure Scoring Games	28
20+ Point Games	3
Double-Figure Rebounding Games	4
5+ Rebound Games	34
Double-Figure Assist Games	-
5+ Assist Games	14
Double-Doubles	3
2+ Block Games	-
4+ Steal Games	7
2+ Steal Games	36
4+ Made 3-Pt. FGs	8
2+ Made 3-Pt. FGs	29

## 2020-21 GAME-BY-GAME

Opponent	Min	FG	3FG-3FGA	FT-FTA	O-D-Reb	PF	A	TO	Bk	St	Pts
Southern +	34	2-6	1-5	0-0	0-5-5	1	4	4	1	1	5
Kentucky +	31	1-7	0-3	0-0	0-2-2	2	2	4	0	2	2
at Central Arkansas +	22	1-5	1-2	0-0	2-0-2	1	0	5	0	0	3
Idaho State +	32	2-9	0-5	1-2	2-2-4	3	0	0	0	4	5
South Dakota State +	30	3-6	3-6	0-0	1-4-5	3	1	1	0	0	9
Omaha +	25	1-5	1-5	7-8	0-2-2	3	3	3	0	0	10
Kansas City +	33	1-6	0-5	1-2	0-4-4	2	8	1	0	1	3
at Iowa State * +	30	3-6	2-5	0-0	1-2-3	1	3	2	0	1	8
Texas * +	27	0-3	0-2	2-2	0-1-1	1	3	8	0	2	2
at West Virginia *	28	2-4	1-2	2-2	0-4-4	4	0	1	0	4	7
at Kansas *	24	2-3	2-3	0-0	0-2-2	5	3	0	0	3	6
Oklahoma State * +	33	3-6	1-2	2-2	1-4-5	3	4	3	1	2	9
Iowa State * +	37	4-9	3-6	0-0	1-4-5	3	2	3	0	2	11
Oklahoma *											
at Texas Tech *											
Baylor *											
at TCU *											
Kansas *											
at Oklahoma State *											
at Texas *											
Texas Tech *											

+ starts | \* Big 12 | ^ Big 12 Championships | % WNIT | \$ NCAA Tournament

## GOODSON ASSISTING NEW FACES

- **Sydney Goodson** joined the Wildcats this summer as a graduate transfer after spending two seasons on the floor with Texas Tech.
- Goodson has gelled well with her new teammates, as she has handed out 33 assists (2.5 apg) this season.
- During the **Jeff Mittie** era, Goodson ranks fifth for assists by a transfer in her first and/or only season with the Wildcats.
- She tied her career-high with eight assists against Kansas City on December 14.
- In her career, Goodson has handed out 209 assists (2.2 apg) with a career-best of 95 in the 2018-19 season at Texas Tech.

## ASSISTS BY A TRANSFER IN FIRST SEASON - MITTIE ERA

Rk.	Player (Season).....	Assists .....	APG .....
1.	Angela Harris (2019-20).....	124 .....	4.3
2.	Karyla Middlebrook (2016-17).....	106 .....	3.2
3.	Megan Deines (2015-16).....	73 .....	2.4
4.	Kaylee Page (2015-16).....	61 .....	1.9
5.	<b>Sydney Goodson (present).....</b>	<b>33 .....</b>	<b>2.5</b>
6.	Jasauen Beard (2018-19).....	32 .....	1.0
7.	Deborah Meeks (2014-15).....	21 .....	0.7
8.	Ashley Jones (2014-15).....	7 .....	0.3
9.	Antoinette Taylor (2014-15).....	5 .....	0.2

## SENIOR (2020-21)

Notched five points, five rebounds, four assists and a block against Southern (11/29)... Registered nine points and five rebounds against South Dakota State (12/10)... Tallied 10 points, three assists and two rebounds against Omaha (12/12)... Tied her career-high with eight assists against Kansas City (12/14)... Carded nine points, five rebounds, four assists, two steals and a blocked shot against Oklahoma State (1/25)... Registered 11 points, five rebounds, two assists and two steals against Iowa State (1/28).

## TEXAS TECH (2018-20)

Played in 55 games with 47 starts for the Lady Raiders... Tallied 1,843 minutes of action (33.5 mpg)... Carded 525 points (9.5 ppg), 291 rebounds (5.3 rpg), 162 assists (2.9 apg) and 98 steals (1.8 spg)... In 2019-20, carded 190 points (7.9 ppg), 136 rebounds (5.7 rpg), 67 assists (2.8 apg) and 48 steals (2.0 spg)... Finished the season with a .411 field goal percentage (65-of-158), including a .281 3-point field goal percentage (25-of-89)... Carded a .729 free throw percentage (35-of-48)... Had a eight games with 10 or more points... Had six games with two or more connections from beyond the arc... Tallied a season-high of 21 points against Florida A&M (11/18/19) which included a season-high 5 three-point field goals made... In 2018-19, averaged 36.2 minutes per game and ranked third in the Big 12 for minutes played... Averaged 10.8 points, the third most on the team... Pulled in 5.0 rebounds, handed out 3.1 assists and pulled 1.6 steals per game... Scored double figures in 18 games and recorded two double-doubles... Shot 37.4 percent from the three-point line, ranking first on the team and sixth in the Big 12.

## REDSHIRT SEASON (2017-18)

Sat out due to NCAA Transfer rules.

## ARIZONA STATE (2016-17)

Saw action in 27 games, including 16 Pac 12 games... Tallied 230 minutes played (8.5 mpg)... Scored 68 points (2.5 ppg), pulled in 12 rebounds (0.4 rpg) and dished 14 assists (0.5 apg)... Recorded a .385 shooting average and shot .350 from beyond the arc... Pocketed six steals... Shot .359 from the field and .360 from the arc in league action.

## GOODSON'S CAREER STATISTICS

YEAR	G-GS	MIN-AVG.	FGM-FGA	PCT	3PT-A	PCT	FTM-FTA	PCT	O-D-T	AVG	PF-D	A	TO	BLK	ST	PTS-AVG
2016-17 (ASU)	27-0	230-8.5	25-65	.385	14-40	.350	4-5	.800	6-6-12	0.4	14-0	14	9	0	6	68-2.5
2017-18 (TTU)																
2018-19 (TTU)	31-26	1122-36.2	111-287	.387	65-174	.374	48-61	.787	52-103-155	5.0	65-0	95	82	3	50	335-10.8
2019-20 (TTU)	24-21	721-30.0	65-158	.411	25-89	.281	35-48	.729	48-88-136	5.7	50-1	67	51	1	48	190-7.9
2020-21 (K-State)	13-11	394-30.3	25-75	.333	15-51	.294	15-18	.833	8-36-44	3.4	32-1	33	35	2	22	80-6.2
<b>TOTAL</b>	<b>95-58</b>	<b>2431-25.6</b>	<b>226-585</b>	<b>.386</b>	<b>119-354</b>	<b>.336</b>	<b>102-132</b>	<b>.773</b>	<b>114-233-347</b>	<b>3.7</b>	<b>161-2</b>	<b>209</b>	<b>177</b>	<b>6</b>	<b>126</b>	<b>673-7.1</b>

+ + + + +





# 10 | JADA THORPE

G | 5-9 | R-FR. - SQ | CHICAGO, ILL. (SIMEON CAREER ACADEMY)

• Third player in program history to join K-State from Chicago, joining current Wildcat Cymone Goodrich and former Wildcat Sharon Carr (1982-83).

## THORPE'S TROPHY CASE

- 2019-20 Big 12 Academic All-Rookie Team
- Fall 2019 Big 12 Commissioner's Honor Roll

## POINTS

2020-21 Season	-
Career	-

## FIELD GOALS MADE/ATTEMPTED

2020-21 Season	-/1, vs. Kansas City (12/14/20)
Career	-/1, vs. Kansas City (12/14/20)

## 3-PT. FIELD GOALS MADE/ATTEMPTED

2020-21 Season	-/1, vs. Kansas City (12/14/20)
Career	-/1, vs. Kansas City (12/14/20)

## FREE THROWS MADE/ATTEMPTED

2020-21 Season	-/-
Career	-/-

## REBOUNDS

2020-21 Season	-
Career	-

## ASSISTS

2020-21 Season	-
Career	-

## BLOCKS

2020-21 Season	-
Career	-

## STEALS

2020-21 Season	-
Career	-

## MINUTES

2020-21 Season	1, three times
Career	1, three times

## MISCELLANEOUS CAREER STATS

Double-Figure Scoring Games	-
20+ Point Games	-
Double-Figure Rebounding Games	-
5+ Rebound Games	-
Double-Figure Assist Games	-
5+ Assist Games	-
Double-Doubles	-
2+ Block Games	-
2+ Steal Games	-
4+ Made 3-Pt. FGs	-
2+ Made 3-Pt. FGs	-

## 2020-21 GAME-BY-GAME

Opponent	Min	FG	3FG-3FGA	FT-FTA	O-D-Reb	PF	A	TO	Bk	St	Pts
Southern	1	0-0	0-0	0-0	0-0-0	0	0	0	0	0	0
Kentucky				DNP - Coach's Decision							
at Central Arkansas				DNP - Coach's Decision							
Idaho State				DNP - Coach's Decision							
South Dakota State				DNP - Coach's Decision							
Omaha				DNP - Coach's Decision							
Kansas City	1	0-1	0-1	0-0	0-0-0	0	0	0	0	0	0
at Iowa State *	1	0-0	0-0	0-0	0-0-0	0	0	0	0	0	0
Texas *				DNP - Coach's Decision							
at West Virginia *				DNP - Injured							
at Kansas *	0+	0-0	0-0	0-0	0-0-0	0	0	0	0	0	0
Oklahoma State *				DNP - Coach's Decision							
Iowa State *				DNP - Coach's Decision							
Oklahoma *											
at Texas Tech *											
Baylor *											
at TCU *											
Kansas *											
at Oklahoma State *											
at Texas *											
Texas Tech *											

+ starts | \* Big 12 | ^ Big 12 Championships | % WNIT | \$ NCAA Tournament

## REDSHIRT FRESHMAN (2020-21)

Saw her first career action against Southern (11/29).

## FRESHMAN (2019-20)

Missed the season due to injury.

## HIGH SCHOOL

Prospects Nation Watch List for Class of 2019... Played in the 2019 Riverwar Missouri vs. Illinois Girls All-Star Game... 2016-17 *Chicago Tribune* Players to Watch... 2015-16 IBCA Class 3A/4A Special Mention All-State... Played one season with Simeon Career Academy... Tallied 16.8 points, 4.2 rebounds, 6.5 assists, 4.5 steals and 3.7 blocks with the Wolverines... In the 2017-18 season, she played for Montverde Academy in Montverde, Florida... Helped the program to a 18-3 record and a state tournament title... Averaged 16.6 points, five assists and two rebounds for the Eagles... Played her first two high school seasons with North Lawndale High School in Chicago... She helped the program to a 43-11 overall record and a state runner-up finish in 2015-16. In her freshman year, Thorpe averaged 14.6 points, five assists and three rebounds per game and was named to the 2015-16 Illinois Basketball Coaches Association (IBCA) Class 3A/4A Special Mention All-State Team... In her sophomore year, helped the program to a city runner-up finish, she averaged 15.3 points, 4.6 assists and 3.4 rebounds.

## THORPE'S CAREER STATISTICS

YEAR	G-GS	MIN-AVG.	FGM-FGA	PCT	3PT-A	PCT	FTM-FTA	PCT	O-D-T	AVG	PF-D	A	TO	BLK	ST	PTS-AVG
2019-20																
2020-21	4-0	3-0.8	0-1	.000	0-1	.000	0-0	.000	0-0-0	0.0	0-0	0	0	0	0	0-0.0
<b>TOTAL</b>	<b>4-0</b>	<b>3-0.8</b>	<b>0-1</b>	<b>.000</b>	<b>0-1</b>	<b>.000</b>	<b>0-0</b>	<b>.000</b>	<b>0-0-0</b>	<b>0.0</b>	<b>0-0</b>	<b>0</b>	<b>0</b>	<b>0</b>	<b>0</b>	<b>0-0.0</b>

+ + + + +



# 12 | RACHEL RANKE

G | 6-1 | R-JR. - 2L | BURNSVILLE, MINN. (EASTVIEW HS)

## 2020-21 Preseason All-Big 12 Team - Honorable Mention

- 12th player in program history from the state of Minnesota and the first since 2013 (Brittany Chambers).

### CAREER

Needs 98 points to become the 43rd player in program history with 1,000 career points... Seventh on the K-State career list for 3-point field goals made (194)... Sixth in program history for three-point field goal attempts (616)... Holds school record for career 3-point field goals made by a player 6'0" or taller.

### 2020-21 GAME-BY-GAME

Opponent	Min	FG	3FG-3FGA	FT-FTA	O-D-Reb	PF	A	TO	Bk	St	Pts
Southern	19	3-10	0-6	1-2	0-1-1	1	2	1	0	0	7
Kentucky	27	5-12	2-7	0-0	1-3-4	2	3	2	0	1	12
at Central Arkansas +	24	3-10	1-7	2-3	1-2-3	1	0	1	0	1	9
Idaho State +	26	2-9	1-7	2-3	1-2-3	0	3	2	1	0	7
South Dakota State +	24	3-7	2-6	2-2	0-1-1	2	3	3	0	1	10
Omaha +	25	3-9	3-9	0-0	0-4-4	2	3	1	0	0	9
Kansas City +	28	2-8	2-8	2-2	0-6-6	1	2	0	0	0	8
at Iowa State * +	29	3-8	2-5	1-2	0-8-8	2	2	1	1	0	9
Texas * +	32	4-6	2-3	0-0	0-7-7	4	0	6	0	4	10
at West Virginia *				DNP - Injured							
at Kansas *	21	1-8	1-7	1-2	0-3-3	1	0	0	0	1	4
Oklahoma State *	33	3-9	3-5	2-4	0-2-2	2	4	3	0	3	11
Iowa State *	26	2-7	0-3	0-0	0-3-3	1	2	3	0	2	4
Oklahoma *											
at Texas Tech *											
Baylor *											
at TCU *											
Kansas *											
at Oklahoma State *											
at Texas *											
Texas Tech *											

+ starts | \* Big 12 | ^ Big 12 Championships | % WNIT | \$ NCAA Tournament

### RANKE'S TROPHY CASE

- 2020-21 Preseason All-Big 12 Team (Honorable Mention)
- 2019-20 Preseason All-Big 12 Team (Honorable Mention)
- Won 2019 Red Bull USA 3X East Regional
- 2019 1st Infantry Division Sustainment Brigade Tammie Romstad Durable Award
- 2018 Big 12 All-Freshman Team
- 2018 Waco Tribune Big 12 All-Freshman Team
- Three-time Big 12 Freshman of the Week (2017-18)

### POINTS

2020-21 Season	12, vs. Kentucky (12/3/20)
Career	26, at Texas Tech (2/26/18)

### FIELD GOALS MADE/ATTEMPTED

2020-21 Season	5, vs. Kentucky (12/3/20)/12, vs. Kentucky (12/3/20)
Career	9, at Texas Tech (2/26/18)/ 20, vs. West Virginia (3/9/19)

### 3-PT. FIELD GOALS MADE/ATTEMPTED

2020-21 Season	3, twice/9, vs. Omaha (12/12/20)
Career	8, at Oklahoma (2/10/19)/ 15, vs. Chicago St. (12/18/17)

### FREE THROWS MADE/ATTEMPTED

2020-21 Season	2, four times/4, vs. Oklahoma State (1/25/21)
Career	6, at Little Rock (12/8/18)/ 7, at Little Rock (12/8/18)

### REBOUNDS

2020-21 Season	8, at Iowa State (12/18/20)
Career	10, vs. Saint Louis (3/15/18)

### ASSISTS

2020-21 Season	4, vs. Oklahoma State (1/25/21)
Career	6, vs. Oklahoma (1/5/19)

### BLOCKS

2020-21 Season	1, twice
Career	2, three times

### STEALS

2020-21 Season	4, vs. Texas (12/21/20)
Career	5, vs. UT Arlington (12/6/17)

### MINUTES

2020-21 Season	33, vs. Oklahoma State (1/25/21)
Career	40, vs. North Texas (11/16/18)

### MISCELLANEOUS CAREER STATS

Double-Figure Scoring Games	46
20+ Point Games	7
Double-Figure Rebounding Games	1
Double-Doubles	1
5+ Rebound Games	20
5+ Assist Games	2
5+ Steal Games	1
2+ Steal Games	26
2+ Block Games	3
4+ Made 3-PT. FGs	16
2+ Made 3-PT. FGs	51

### RANKE'S CAREER STATISTICS

YEAR	G-GS	MIN-AVG.	FGM-FGA	PCT	3PT-A	PCT	FTM-FTA	PCT	O-D-T	AVG	PF-D	A	TO	BLK	ST	PTS-AVG
2017-18	34-27	1072-31.5	130-380	.342	89-278	.320	43-55	.782	12-109-121	3.6	57-0	39	30	9	35	392-11.5
2018-19	33-33	1077-32.6	109-323	.337	71-223	.318	40-55	.727	10-99-109	3.3	44-0	41	57	10	38	329-10.0
2019-20	8-8	196-24.5	28-68	.412	15-42	.357	10-17	.588	3-23-26	3.3	10-0	25	14	3	10	81-10.1
2020-21	12-7	316-26.3	34-103	.330	19-73	.260	13-20	.650	3-42-45	3.8	18-0	24	23	2	13	100-8.3
<b>TOTAL</b>	<b>87-75</b>	<b>2666-30.6</b>	<b>301-874</b>	<b>.344</b>	<b>194-616</b>	<b>.315</b>	<b>106-147</b>	<b>.721</b>	<b>28-273-301</b>	<b>3.5</b>	<b>129-0</b>	<b>129</b>	<b>124</b>	<b>24</b>	<b>96</b>	<b>902-10.4</b>

### RANKE WITH RANGE

- Guard **Rachel Ranke** continues to be a threat for the Wildcats from beyond the three-point line.
- For her career, Ranke has made 194 three-point field goals and ranks seventh on the K-State career 3-point field goals made list. She ranks sixth in program history for career 3-point field goals attempted with 616. She needs six made 3-point field goals to become the seventh player in program history with 200 or more 3-point connections.
- She has 51 career games with two or more connections from 3-point range.
- Ranke holds the school record for 3-point field goals made by a player 6'0" or taller in school history.
- In the 2018-19 season, Ranke led the team with 71 three-point field goals made. Ranke ranked fourth in program history for 3-point field goals made by a sophomore.
- Since the 2000-01 season, Ranke made the second-most 3-point field goals in the first two seasons of a K-State career with 160 conversions.

### PLAYERS 6'0" OR TALLER W/ 100+ 3-PT FGS MADE - CAREER

Rk.	Player (Years)	3-Pt FGS	Height
1.	Rachel Ranke (2017-present)	194	6'1"
2.	Kaylee Page (2015-18)	151	6'2"
3.	Christianna Carr (2018-present)	144	6'1"
4.	Megan Mahoney (2001-05)	117	6'0"
5.	Ashley Sweat (2006-10)	110	6'2"

### CAREER 3-POINT FIELD GOALS MADE

1.	Laurie Koehn (2001-05)	392*
2.	Brittany Chambers (2009-13)	350
3.	Kim Woodlee (1997-01)	285
4.	Kristin Rethman (1998-02)	266
5.	Kindred Wesemann (2013-17)	264
6.	Kimberly Dietz (2004-08)	230
7.	Rachel Ranke (2017-present)	194
8.	Claire Coggins (2003-07)	185
9.	Missy Decker (1993-97)	176
10.	Bri Craig (2012-16)	161

\* - ranks tied for 9th in NCAA Division I history

### REDSHIRT JUNIOR (2020-21)

Came off the bench against Southern (11/29) and tallied seven points and two assists in 20 minutes of action... Carded 12 points, four rebounds, three assists and a steal against Kentucky (12/3)... Tallied 10 points and three assists against South Dakota State (12/10)... Registered nine points, eight rebounds, two assists and a block at Iowa State (12/18/20)... Notched 10 points, seven rebounds and four steals against Texas (12/21)... Carded 11 points, two rebounds, four assists and three steals against Oklahoma State (1/25).



# 13 | LAURA MACKE

F | 6-2 | JR. - 2L | BAILEYVILLE, KAN. (NEMAHA CENTRAL HS)

## MACKE'S TROPHY CASE

- 2020 Academic All-Big 12 First Team
- 2018-19 Big 12 Academic All-Rookie Team
- Three-time Big 12 Commissioner's Honor Roll

## POINTS

2020-21 Season	9, at Iowa State (12/18/20)
Career	11, vs. UIC (11/11/19)

## FIELD GOALS MADE/ATTEMPTED

2020-21 Season	4, three times/8, vs. Iowa State (1/28/21)
Career	5, vs. UIC (11/11/19)/8, twice

## 3-PT. FIELD GOALS MADE/ATTEMPTED

2020-21 Season	2, at C. Arkansas (12/5/20)/ 4, at C. Arkansas (12/5/20)
Career	2, at C. Arkansas (12/5/20)/ 5, vs. UTA (11/24/19)

## FREE THROWS MADE/ATTEMPTED

2020-21 Season	4, vs. Oklahoma State (1/25/21)/4, three times
Career	4, vs. Oklahoma State (1/25/21)/4, four times

## REBOUNDS

2020-21 Season	9, vs. Kansas City (12/14/20)
Career	9, twice

## ASSISTS

2020-21 Season	2, three times
Career	4, vs. UIW (12/3/19)

## BLOCKS

2020-21 Season	2, twice
Career	2, twice

## STEALS

2020-21 Season	2, vs. Iowa State (1/28/21)
Career	2, twice

## MINUTES

2020-21 Season	27, vs. Kentucky (12/3/20)
Career	27, vs. Kentucky (12/3/20)

## MISCELLANEOUS CAREER STATS

Double-Figure Scoring Games	1
20+ Point Games	-
Double-Figure Rebounding Games	-
5+ Rebound Games	8
Double-Figure Assist Games	-
5+ Assist Games	-
Double-Doubles	-
2+ Block Games	2
2+ Steal Games	2
4+ Made 3-Pt. FGs	-
2+ Made 3-Pt. FGs	1

## 2020-21 GAME-BY-GAME

Opponent	Min	FG	3FG-3FGA	FT-FTA	O-D-Reb	PF	A	TO	Bk	St	Pts
Southern +	20	4-5	0-1	0-0	1-3-4	2	2	2	0	0	8
Kentucky +	27	3-6	1-2	1-4	2-1-3	1	1	4	0	0	8
at Central Arkansas	17	2-5	2-4	1-2	0-5-5	3	1	1	0	0	7
Idaho State	18	1-4	0-3	0-2	0-3-3	2	1	2	1	0	2
South Dakota State	17	4-6	0-1	0-0	3-4-7	1	0	1	0	1	8
Omaha	16	0-0	0-0	0-2	1-4-5	0	1	1	0	0	0
Kansas City	21	1-2	0-1	3-4	4-5-9	1	2	1	0	1	5
at Iowa State *	13	4-5	1-2	0-0	1-1-2	2	0	3	0	1	9
Texas *	8	0-1	0-1	0-0	0-0-0	1	0	3	0	0	0
at West Virginia *+	25	1-5	1-3	0-0	0-2-2	2	1	1	2	1	3
at Kansas *+	24	3-6	0-2	0-0	1-4-5	3	0	0	0	0	6
Oklahoma State *+	21	1-6	0-2	4-4	2-3-5	3	0	1	2	0	6
Iowa State *+	22	3-8	0-2	0-0	2-1-3	4	2	1	0	2	6
Oklahoma *											
at Texas Tech *											
Baylor *											
at TCU *											
Kansas *											
at Oklahoma State *											
at Texas *											
Texas Tech *											

+ starts | \* Big 12 | ^ Big 12 Championships | % WNIT | \$ NCAA Tournament

## JUNIOR (2020-21)

Made her second career start and tallied eight points on 4-of-5 shooting, four rebounds and two assists against Southern (11/29)... Played a career-high 27 minutes against Kentucky (12/3) and tallied eight points, three rebounds and an assist... Came off the bench to record seven points, five rebounds and an assist at Central Arkansas (12/5)... Notched eight points and seven rebounds against South Dakota State (12/10)... Carded nine points, two rebounds and a steal at Iowa State (12/18)... Tallied six points and five rebounds at Kansas (1/23)... Recorded six points, five rebounds and two blocks against Oklahoma State (1/25).

## SOPHOMORE (2019-20)

Played in 29 games with one start... Tallied 239 minutes (8.2 mpg)... Scored a career season-high 57 points (2.0 ppg) and set career season-highs for field goals made and attempted (20-of-49) and free throws made and attempted (17-of-24) and free throw percentage (.708)... Pulled in 38 rebounds (1.3 rpg)... Dished out a career-high 16 assists (0.6 apg) and pocketed a career season-high six steals... Blocked four shots... Made her season debut against Omaha (11/8) and came off the bench to record four rebounds and a block in 14 minutes... Made first career start against UIC (11/11) and responded with a career-high 12 points on 5-of-8 shooting, nine rebounds, two assists, a block and a steal... Registered five points and a rebound in five minutes off the bench against Iowa State (2/26)... Tallied six points, one block and one steal at Baylor (2/29).

## FRESHMAN (2018-19)

Played in 31 games... Tallied 277 minutes played... Logged 51 total points (1.6 ppg)... Averaged 3.2 ppg in final nine games of the season... For the season, shot .543 from the field (19-of-35), including a 6-of-15 (.400) effort from the 3-point line... Tallied a 7-of-17 (.412) effort from the free throw line... Pulled in 45 total rebounds (1.5 rpg)... Handed out 11 assists... Carded four steals and two blocked shots... Made her K-State debut against Omaha (11/12) and pulled in one rebound... Carded one point and a rebound against North Texas (11/16)... Tallied two points against DePaul (11/23)... Notched two points, four rebounds and an assist against Princeton in the Cancun Challenge (11/24)... Registered two points against Vanderbilt in the SEC/Big 12 Challenge (12/2)... Tallied her first career 3-pointer at Iowa State (1/2)... Tallied four points, two rebounds and a block against Oklahoma (1/5)... Recorded four points and an assist at Baylor (1/9)... Scored four points against Baylor (2/13)... Buried a 3-pointer and pulled in a rebound at Texas (2/17)... Registered a career-high six points, tied her career-high with four rebounds and one assist and one block at TCU (2/23)... Came off the bench to tally two points and a career-high five rebounds in a career-best 22 minutes against West Virginia (2/27)... Tallied five points and two assists against Texas Tech (3/2)... Notched four points, two rebounds and a steal against Michigan (3/22) in the first round of the 2019 NCAA Tournament.

## MACKE'S CAREER STATISTICS

YEAR	G-GS	MIN-AVG.	FGM-FGA	PCT	3PT-A	PCT	FTM-FTA	PCT	O-D-T	AVG	PF-D	A	TO	BLK	ST	PTS-AVG
2018-19	31-0	277-8.9	19-35	.543	6-15	.400	7-17	.412	20-25-45	1.5	26-0	11	14	2	4	51-1.6
2019-20	29-1	239-8.2	20-49	.408	0-10	.000	17-24	.708	20-18-38	1.3	24-1	16	22	4	6	57-2.0
2020-21	13-6	247-19.0	27-59	.458	5-24	.208	9-18	.500	17-36-53	4.1	25-0	11	21	5	6	68-5.2
<b>TOTAL</b>	<b>73-7</b>	<b>763-10.5</b>	<b>66-143</b>	<b>.462</b>	<b>11-49</b>	<b>.224</b>	<b>33-59</b>	<b>.559</b>	<b>57-79-136</b>	<b>1.9</b>	<b>75-1</b>	<b>38</b>	<b>57</b>	<b>11</b>	<b>16</b>	<b>176-2.4</b>

+ + + + +





# 23 | JADA MOORE

G | 5-11 | FR. - HS | DENVER, COLO. (REGIS JESUIT HS)

- Fifth player in program history to join K-State from Colorado, the first since Kimberly Dietz (2004-08).
- High school teammate of Stanford's Fran Belibi
- Played AAU for Colorado Premier and coached by former NBA player Keith Van Horn

## 2020-21 GAME-BY-GAME

Opponent	Min	FG	3FG-3FGA	FT-FTA	O-D-Reb	PF	A	TO	Bk	St	Pts
Southern	16	3-5	0-0	0-0	1-2-3	2	2	2	0	1	6
Kentucky				DNP - Injured							
at Central Arkansas				DNP - Injured							
Idaho State				DNP - Injured							
South Dakota State	23	1-3	0-2	0-0	1-2-3	0	3	1	0	2	2
Omaha	21	3-8	1-3	0-2	3-1-4	1	3	2	0	0	7
Kansas City	26	1-9	0-4	2-4	3-2-5	3	1	4	0	0	4
at Iowa State *	18	2-5	0-1	0-0	0-3-3	2	0	0	0	0	4
Texas *	16	0-2	0-1	3-4	0-2-2	1	2	5	0	0	3
at West Virginia *+	20	4-5	0-1	0-0	0-0-0	1	3	7	0	1	8
at Kansas *	20	2-4	1-1	0-0	1-2-3	1	1	5	0	0	5
Oklahoma State *	5	0-1	0-1	0-0	0-0-0	0	1	0	0	0	0
Iowa State *	3	0-0	0-0	0-0	0-1-1	1	1	0	0	0	0
Oklahoma *											
at Texas Tech *											
Baylor *											
at TCU *											
Kansas *											
at Oklahoma State *											
at Texas *											
Texas Tech *											

+ starts | \* Big 12 | ^ Big 12 Championships | % WNIT | \$ NCAA Tournament

### POINTS

2020-21 Season	8, at West Virginia (1/20/21)
Career	8, at West Virginia (1/20/21)

### FIELD GOALS MADE/ATTEMPTED

2020-21 Season	4, at W. Virginia (1/20/21)/ 9, vs. Kansas City (12/14/20)
Career	4, at W. Virginia (1/20/21)/ 9, vs. Kansas City (12/14/20)

### 3-PT. FIELD GOALS MADE/ATTEMPTED

2020-21 Season	1, twice/ 4, vs. Kansas City (12/14/20)
Career	1, twice/ 4, vs. Kansas City (12/14/20)

### FREE THROWS MADE/ATTEMPTED

2020-21 Season	2, vs. Kansas City (12/14/20)/ 4, vs. Kansas City (12/14/20)
Career	2, vs. Kansas City (12/14/20)/ 4, vs. Kansas City (12/14/20)

### REBOUNDS

2020-21 Season	5, vs. Kansas City (12/14/20)
Career	5, vs. Kansas City (12/14/20)

### ASSISTS

2020-21 Season	3, three times
Career	3, three times

### BLOCKS

2020-21 Season	-
Career	-

### STEALS

2020-21 Season	2, vs. South Dakota State (12/10/20)
Career	2, vs. South Dakota State (12/10/20)

### MINUTES

2020-21 Season	26, vs. Kansas City (12/14/20)
Career	26, vs. Kansas City (12/14/20)

## MISCELLANEOUS CAREER STATS

Double-Figure Scoring Games	-
20+ Point Games	-
Double-Figure Rebounding Games	-
5+ Rebound Games	-
Double-Figure Assist Games	-
5+ Assist Games	-
Double-Doubles	-
4+ Steal Games	-
2+ Steal Games	1
4+ Made 3-Pt. FGs	-
2+ Made 3-Pt. FGs	-

## FRESHMAN (2020-21)

Came off the bench to register six points, three rebounds, two assists and a steal in 16 minutes of action against Southern (11/29)... Recorded seven points, four rebounds and three assists against Omaha (12/12)... Made first career start at West Virginia (1/20) and notched a career-high eight points on 4-of-5 shooting.

## HIGH SCHOOL

Ranked as the 58th guard in the nation by ESPN/Hoopgurlz for the Class of 2020... 2020 All-Class 5A CHSAA Second Team... 2020 McDonald's All-American Game nominee... 2020 Continental League Player of the Year... Averaged 17.6 points, 8.8 rebounds, 3.0 assists and 3.4 steals in her senior season... Three-time All-Continental League First Team honors... 2017 All-Continental League Second Team honor... Helped Regis Jesuit HS to pair of state Class 5A semifinal appearances... Scored over 1,000 points... Two-time A-Town All-Star Game selection.

## MOORE'S CAREER STATISTICS

YEAR	G-GS	MIN-AVG.	FGM-FGA	PCT	3PT-A	PCT	FTM-FTA	PCT	O-D-T	AVG	PF-D	A	TO	BLK	ST	PTS-AVG
2020-21	10-1	162-16.2	16-42	.381	2-14	.143	5-10	.500	9-15-24	2.4	12-0	17	26	0	4	39-3.9
TOTAL	10-1	162-16.2	16-42	.381	2-14	.143	5-10	.500	9-15-24	2.4	12-0	17	26	0	4	39-3.9



# 24 | EMILEE EBERT

G | 6-0 | SO. - 1L | FRANKFORT, KAN. (FRANKFORT HS)

## EBERT'S TROPHY CASE

- 2019-20 Big 12 Academic All-Rookie Team
- Fall 2019 Big 12 Commissioner's Honor Roll

## POINTS

2020-21 Season	12, vs. Kansas City (12/14/20)
Career	12, vs. Kansas City (12/14/20)

## FIELD GOALS MADE/ATTEMPTED

2020-21 Season	3, three times/ 10, vs. Iowa State (1/28/21)
Career	3, three times/ 10, vs. Iowa State (1/28/21)

## 3-PT. FIELD GOALS MADE/ATTEMPTED

2020-21 Season	2, twice/5, vs. Iowa State (1/28/21)
Career	2, three times/ 5, vs. Iowa State (1/28/21)

## FREE THROWS MADE/ATTEMPTED

2020-21 Season	4, vs. Kansas City (12/14/20)/ 4, four times
Career	4, vs. Kansas City (12/14/20)/ 4, four times

## REBOUNDS

2020-21 Season	7, vs. South Dakota State (12/10/20)
Career	7, vs. South Dakota State (12/10/20)

## ASSISTS

2020-21 Season	6, twice
Career	6, twice

## BLOCKS

2020-21 Season	4, vs. Southern (11/29/20)
Career	4, vs. Southern (11/29/20)

## STEALS

2020-21 Season	2, twice
Career	2, twice

## MINUTES

2020-21 Season	36, vs. Iowa State (1/28/21)
Career	36, vs. Iowa State (1/28/21)

## MISCELLANEOUS CAREER STATS

Double-Figure Scoring Games	1
20+ Point Games	-
Double-Figure Rebounding Games	-
5+ Rebound Games	5
Double-Figure Assist Games	-
5+ Assist Games	3
Double-Doubles	-
4+ Block Games	1
2+ Block Games	4
2+ Steal Games	2
4+ Made 3-Pt. FGs	-
2+ Made 3-Pt. FGs	3

## 2020-21 GAME-BY-GAME

Opponent	Min	FG	3FG-3FGA	FT-FTA	O-D-Reb	PF	A	TO	Bk	St	Pts
Southern +	26	2-5	0-2	0-0	0-4-4	3	6	1	4	1	4
Kentucky +	35	1-1	1-1	0-0	0-4-4	2	2	3	1	0	3
at Central Arkansas +	29	2-4	1-3	0-0	0-4-4	2	1	2	0	2	5
Idaho State +	30	3-7	0-2	0-0	0-1-1	0	0	4	3	1	6
South Dakota State +	28	0-5	0-3	1-2	2-5-7	2	5	2	1	1	1
Omaha +	30	0-2	0-2	3-4	0-5-5	2	2	0	2	0	3
Kansas City +	20	3-8	2-3	4-4	1-4-5	4	4	2	0	0	12
at Iowa State * +	28	3-8	1-3	0-0	1-3-4	4	6	0	1	1	7
Texas * +	30	2-5	2-3	3-4	0-6-6	2	3	4	0	0	9
at West Virginia * +	28	1-2	1-2	2-2	0-5-5	3	1	0	1	0	5
at Kansas * +	19	0-0	0-0	0-0	0-1-1	4	1	3	0	1	0
Oklahoma State * +	33	1-1	0-0	3-4	0-2-2	0	0	2	1	2	5
Iowa State * +	36	2-10	1-5	1-2	0-3-3	5	4	1	2	0	6
Oklahoma *											
at Texas Tech *											
Baylor *											
at TCU *											
Kansas *											
at Oklahoma State *											
at Texas *											
Texas Tech *											

+ starts | \* Big 12 | ^ Big 12 Championships | % WNIT | \$ NCAA Tournament

## EBERT IN THE FLOW

- Sophomore guard **Emilee Ebert** has worked herself into the starting lineup in just her second season.
- Ebert has started a career-best 13 games and is averaging 28.6 minutes per game. She is averaging 5.1 points, 3.9 rebounds and leads the team with 2.7 assists per game. She is second on the team and eighth in the Big 12 in blocks with 1.2 per game.
- She has a career-best 16 total blocks. Ebert has four games this season with two or more blocks including a career-high four against Southern on November 29.
- Her 16 blocks are the most by a K-State guard since Kayla Goth blocked 20 shots in the 2017-18 season.
- The product of Frankfort, Kansas, has established new career season-highs for points (66), rebounds (51), assists (35), blocks (16), steals (9), three-point field goals made and attempted (9-of-29) and free throws made and attempted (17-of-22; .773).
- Last season, Ebert averaged 1.5 points in 8.3 minutes per game in 24 games played.

## SOPHOMORE (2020-21)

Made her first career start and responded with career-highs of four rebounds, six assists, four blocks and a steal in 26 minutes of action against Southern (11/29)... Also added four points on 2-of-5 shooting... Notched five points, four rebounds and two assists at Central Arkansas (12/5)... Scored six points and blocked three shots against Idaho State (12/8)... Tallied a career-high 12 points and added five rebounds and four assists against Kansas City (12/14)... Registered seven points, six assists, four rebounds, one steal and one block against Iowa State (12/18).

## FRESHMAN (2019-20)

Tallied 24 games with 199 minutes played (8.3 mpg)... Notched 35 points (1.5 ppg), 15 rebounds (0.6 rpg) and 16 assists (0.7 apg)... Tallied a field goal percentage of .368 (14-of-38) including a .364 three-point field goal percentage (4-of-11)... Was 3-of-8 from the free throw line... Pocketed three steals... Made her K-State debut against Memphis (11/29)... Notched her first career assist against Michigan State (11/30)... Scored her first career points with a layup against UIW (12/3)... Carded four points and three assists against UTRGV (12/28)... Registered six points and an assist against Oklahoma (1/25)... Tallied four points, two rebounds and a steal at Texas (2/22)... Tied her career-high with six points in seven minutes with 2-of-3 shooting from beyond the arc at Oklahoma State (3/3).

## EBERT'S CAREER STATISTICS

YEAR	G-GS	MIN-AVG.	FGM-FGA	PCT	3PT-A	PCT	FTM-FTA	PCT	O-D-T	AVG	PF-D	A	TO	BLK	ST	PTS-AVG
2019-20	24-0	199-8.3	14-38	.368	4-11	.364	3-8	.375	1-14-15	0.6	10-0	16	17	0	3	35-1.5
2020-21	13-13	372-28.6	20-58	.345	9-29	.310	17-22	.773	4-47-51	3.9	33-1	35	24	16	9	66-5.1
<b>TOTAL</b>	<b>37-13</b>	<b>571-15.4</b>	<b>34-96</b>	<b>.354</b>	<b>13-40</b>	<b>.325</b>	<b>20-30</b>	<b>.667</b>	<b>5-61-66</b>	<b>1.8</b>	<b>43-1</b>	<b>51</b>	<b>41</b>	<b>16</b>	<b>12</b>	<b>101-2.7</b>

+ + + + +



# 33 | ASHLEY RAY

C | 6-4 | SR. - 2L | GIRARD, KAN. (GIRARD HS)

- Shortest last name in program history.

## RAY'S TROPHY CASE

- Spring 2019 Big 12 Commissioner's Honor Roll
- 2019 Student-Athlete Development Award

## POINTS

2020-21 Season	2, three times
Career	9, twice

## FIELD GOALS MADE/ATTEMPTED

2020-21 Season	1, twice/ 2, vs. Kentucky (12/3/20)
Career	4, twice/ 6, vs. Chicago St. (12/18/17)

## 3-PT. FIELD GOALS MADE/ATTEMPTED

2020-21 Season	-/-
Career	-/-

## FREE THROWS MADE/ATTEMPTED

2020-21 Season	2, vs. Idaho St. (12/8/20)/ 2, vs. Idaho St. (12/8/20)
Career	4, vs. SFA (11/10/17)/ 4, four times

## REBOUNDS

2020-21 Season	3, at Central Arkansas (12/5/20)
Career	7, vs. Chicago State (12/18/17)

## ASSISTS

2020-21 Season	1, twice
Career	1, seven times

## BLOCKS

2020-21 Season	2, at Central Arkansas (12/5/20)
Career	3, at Iowa State (1/2/19)

## STEALS

2020-21 Season	1, vs. Texas (12/21/20)
Career	1, five times

## MINUTES

2020-21 Season	14, at Central Arkansas (12/5/20)
Career	18, twice

## MISCELLANEOUS CAREER STATS

Double-Figure Scoring Games	0
20+ Point Games	0
Double-Figure Rebounding Games	0
Double-Doubles	0
5+ Rebound Games	2
5+ Assist Games	0
2+ Steal Games	0
2+ Block Games	5

## 2020-21 GAME-BY-GAME

Opponent	Min	FG	3FG-3FGA	FT-FTA	O-D-Reb	PF	A	TO	Bk	St	Pts
Southern	4	0-0	0-0	0-0	0-0-0	0	1	0	0	0	0
Kentucky	10	1-2	0-0	0-0	1-1-2	0	1	0	1	0	2
at Central Arkansas +	14	0-0	0-0	0-0	2-1-3	2	0	1	2	0	0
Idaho State +	6	0-1	0-0	2-2	0-1-1	0	0	1	0	0	2
South Dakota State											
Omaha	2	1-1	0-0	0-0	0-1-1	0	0	0	0	0	2
Kansas City	6	0-0	0-0	0-0	0-0-0	0	0	0	0	0	0
at Iowa State *	1	0-0	0-0	0-0	0-0-0	1	0	0	0	0	0
Texas *	12	0-0	0-0	0-0	0-0-0	2	0	0	0	1	0
at West Virginia *	3	0-0	0-0	0-0	0-0-0	0	0	0	0	0	0
at Kansas *	2	0-1	0-0	0-0	1-1-2	0	0	1	0	0	0
Oklahoma State *	6	0-1	0-0	0-2	1-0-1	0	0	0	0	0	0
Iowa State *											
Oklahoma *											
at Texas Tech *											
Baylor *											
at TCU *											
Kansas *											
at Oklahoma State *											
at Texas *											
Texas Tech *											

+ starts | \* Big 12 | ^ Big 12 Championships | % WNIT | \$ NCAA Tournament

## SENIOR (2020-21)

Saw her first action of the season against Southern (11/29) and dished out an assist in four minutes... Came off the bench (12/3) against Kentucky and tallied two points, two rebounds and a block in 10 minutes.

## JUNIOR (2019-20)

Missed final 21 games of the season with an injury... Played in eight games with 53 minutes played (6.6 mpg)... Carded four points (0.5 ppg), eight rebounds (1.0 rpg), two assists (0.3 apg) and two blocks (0.3 bpg)... Pulled in a season-high four rebounds against UIC (11/11).

## SOPHOMORE (2018-19)

Played in a career-high 33 games and made a career-high four starts... All four starts came in Big 12 play... Logged a career-high 251 minutes of action (7.6 mpg)... Tallied 41 points (1.2 ppg)... Notched a career-high 18 made field goals and a career-best field goal percentage (18-of-42; .429)... Pulled in a career-high 37 rebounds (1.1 rpg)... Blocked seven shots (0.2 bpg) and pocketed four steals... Carded four points and three rebounds against DePaul (11/23)... Added two points and two rebounds against Lamar (12/5)... Tallied four points and an assist against Central Arkansas (12/20)... Recorded five points, two rebounds, one block and one steal in 12 minutes off the bench against Northern Iowa (12/29)... Tallied four points, five rebounds and a career-high three blocks at Iowa State (1/2)... Registered five points, two rebounds, one assist and a steal against Oklahoma (1/5)... Made her first start of the season against Texas (1/16) and responded with five points and two rebounds in 16 minutes.

## RAY'S CAREER STATISTICS

YEAR	G-GS	MIN-AVG.	FGM-FGA	PCT	3PT-A	PCT	FTM-FTA	PCT	O-D-T	AVG	PF-D	A	TO	BLK	ST	PTS-AVG
2017-18	31-3	230-7.4	16-39	.410	0-0	.000	11-27	.407	12-20-32	1.0	39-2	1	17	12	5	43-1.4
2018-19	33-4	251-7.6	18-42	.429	0-0	.000	5-10	.500	14-23-37	1.1	35-0	2	16	7	4	41-1.2
2019-20	8-0	53-6.6	2-6	.333	0-0	.000	0-6	.000	0-8-8	1.0	3-0	2	3	2	0	4-0.5
2020-21	11-2	67-6.1	2-6	.333	0-0	.000	2-4	.500	5-5-10	0.9	4-0	2	4	3	1	6-0.5
<b>TOTAL</b>	<b>83-9</b>	<b>601-7.2</b>	<b>38-93</b>	<b>.409</b>	<b>0-0</b>	<b>.000</b>	<b>18-47</b>	<b>.383</b>	<b>31-56-87</b>	<b>1.0</b>	<b>81-2</b>	<b>7</b>	<b>40</b>	<b>24</b>	<b>10</b>	<b>94-1.1</b>





# 41 | TAYLOR LAUTERBACH

C | 6-7 | FR. - HS | APPLETON, WIS. (APPLETON WEST HS)

- Tallest player in program history
- Third player in program history from the state of Wisconsin.

## 2020-21 GAME-BY-GAME

Opponent	Min	FG	3FG-3FGA	FT-FTA	O-D-Reb	PF	A	TO	Bk	St	Pts
Southern	9	2-3	0-1	0-2	1-2-3	2	0	0	0	0	4
Kentucky	16	1-2	0-0	1-1	1-4-5	2	0	1	0	0	3
at Central Arkansas	26	3-7	0-1	3-8	2-10-12	2	0	4	6	0	9
Idaho State	28	1-9	0-1	2-3	8-8-16	4	3	0	2	0	4
South Dakota State	14	1-2	0-0	0-0	0-4-4	1	0	2	0	0	2
Omaha	9	1-1	0-0	0-0	0-0-0	1	0	1	0	0	2
Kansas City	6	1-3	0-0	0-2	2-1-3	0	0	1	0	0	2
at Iowa State *	4	0-0	0-0	0-0	0-1-1	1	0	1	0	0	0
Texas *	11	0-0	0-0	0-0	0-1-1	3	0	2	1	0	0
at West Virginia *	2	0-0	0-0	0-0	0-0-0	1	0	0	0	0	0
at Kansas *	1	0-0	0-0	0-0	0-0-0	0	0	0	0	0	0
Oklahoma State *	6	0-2	0-0	0-0	1-1-2	1	0	2	0	0	0
Iowa State *	DNP - Coach's Decision										
Oklahoma *											
at Texas Tech *											
Baylor *											
at TCU *											
Kansas *											
at Oklahoma State *											
at Texas *											
Texas Tech *											

## POINTS

2020-21 Season	9, at Central Arkansas (12/5/20)
Career	9, at Central Arkansas (12/5/20)

## FIELD GOALS MADE/ATTEMPTED

2020-21 Season	3, at C. Arkansas (12/5/20)/ 9, vs. Idaho St. (12/8/20)
Career	3, at C. Arkansas (12/5/20)/ 9, vs. Idaho St. (12/8/20)

## 3-PT. FIELD GOALS MADE/ATTEMPTED

2020-21 Season	-/ 1, three times
Career	-/ 1, three times

## FREE THROWS MADE/ATTEMPTED

2020-21 Season	3, at C. Arkansas (12/5/20)/ 8, at C. Arkansas (12/5/20)
Career	3, at C. Arkansas (12/5/20)/ 8, at C. Arkansas (12/5/20)

## REBOUNDS

2020-21 Season	16, vs. Idaho St. (12/8/20)
Career	16, vs. Idaho St. (12/8/20)

## ASSISTS

2020-21 Season	3, vs. Idaho St. (12/8/20)
Career	3, vs. Idaho St. (12/8/20)

## BLOCKS

2020-21 Season	6, at Central Arkansas (12/5/20)
Career	6, at Central Arkansas (12/5/20)

## STEALS

2020-21 Season	-
Career	-

## MINUTES

2020-21 Season	28, vs. Idaho St. (12/8/20)
Career	28, vs. Idaho St. (12/8/20)

## MISCELLANEOUS CAREER STATS

Double-Figure Scoring Games	-
20+ Point Games	-
Double-Figure Rebounding Games	2
5+ Rebound Games	3
Double-Figure Assist Games	-
5+ Assist Games	-
Double-Doubles	-
4+ Block Games	1
2+ Block Games	2
4+ Steal Games	-
2+ Steal Games	-
4+ Made 3-Pt. FGs	-
2+ Made 3-Pt. FGs	-

+ starts | \* Big 12 | ^ Big 12 Championships | % WNIT | \$ NCAA Tournament

## LAUTERBACH IN THE LANE

- Freshman **Taylor Lauterbach** has been strong on the glass and on the defensive end of the floor this season for the Wildcats.
- Lauterbach has pulled in 3.9 rebounds per game. She also is third on the team in blocks per game with 0.8.
- Against Idaho State on December 8, Lauterbach registered a career-high 16 rebounds and added two blocks. She is the first Wildcat to pull in 15 or more rebounds and block two or more shots in a game since Ayoka Lee against TCU on Feb. 19, 2020.
- At Central Arkansas on December 5, Lauterbach registered 12 rebounds and a career-high six blocks.

## K-STATE BLOCKS IN A FRESHMAN SEASON

Rk.	Player (Season)	Blocks
1.	Ayoka Lee (2019-20)	91
2.	Marlies Gipson (2005-06)	62
3.	Breanna Lewis (2013-14)	44
4.	Shana Wheeler (2004-05)	37
5.	Tina Dixon (1982-83)	33
6.	Brie Madden (2001-02)	27

## K-STATE CAREER 5+ BLOCK GAMES

Rk.	Player (Seasons)	Games
1.	Marlies Gipson (2005-09)	14
	Breanna Lewis (2013-17)	14
3.	Ayoka Lee (2018-present)	8
4.	Nicole Ohlde (2000-04)	6
5.	Shana Wheeler (2004-08)	3
	Peyton Williams (2016-20)	3
7.	Olga Firsova (1998-00)	2
8.	Shelley Hughes (1980-82)	1
	Kali Jones (2017-19)	1
	Taylor Lauterbach (2020-present)	1

## FRESHMAN (2020-21)

Came off the bench against Southern (11/29) and recorded four points and three rebounds in nine minutes of action... Recorded 16 minutes off the bench against Kentucky (12/3) and tallied three points and five rebounds... Registered a career-high nine points, 12 rebounds and six blocks at Central Arkansas (12/5)... Tallied a career-high 16 rebounds and three assists while scoring four points and blocking two shots against Idaho State (12/8).

## HIGH SCHOOL

Ranked 85th overall by Prospects Nation in the Class of 2020... Ranked as the 13th center in the nation by ESPNW Hoopgurlz for the Class of 2020... Ranked 13th among post players by Prospects Nation in the Class of 2020... Ranked ninth among seniors in the state of Wisconsin... 2020 McDonald's All-American Game nominee... 2020 Wisconsin Basketball Coaches Association (WBCA) D1 All-State Honorable Mention... 2020 All-Fox Valley Association First Team... 2020 All-Fox Valley Association All-Defensive Team... Registered 16.7 ppg, 11.0 rpg and 2.2 bpg in 2019-20... Two-time All-Fox Valley Association Second Team... Averaged 12.2 points, 8.6 rebounds and 2.6 blocks in 2019.

## LAUTERBACH'S CAREER STATISTICS

YEAR	G-GS	MIN-AVG.	FGM-FGA	PCT	3PT-A	PCT	FTM-FTA	PCT	O-D-T	AVG	PF-D	A	TO	BLK	ST	PTS-AVG
2020-21	12-0	133-11.1	10-29	.345	0-3	.000	6-16	.375	15-32-47	3.9	18-0	3	14	9	0	26-2.2
TOTAL	12-0	133-11.1	10-29	.345	0-3	.000	6-16	.375	15-32-47	3.9	18-0	3	14	9	0	26-2.2

+ + + + +



# 43 | CHRISTIANNA CARR

G | 6-1 | JR. - 2L | MANHATTAN, KAN. (MANHATTAN HS)

## CAREER

Needs 17 3-point field goals made to tie for 10th in school history for career 3-pt field goals made... 10th on the K-State career list for 3-point field goal attempts (470)... Ranks third for career 3-point field goals made by a player 6'0" or taller.

## 2020-21 GAME-BY-GAME

Opponent	Min	FG	3FG-3FGA	FT-FTA	O-D-Reb	PF	A	TO	Bk	St	Pts
Southern +	30	5-11	3-7	2-2	1-3-4	0	2	2	1	1	15
Kentucky +	33	5-14	4-9	1-2	1-4-5	2	0	2	1	0	15
at Central Arkansas +	28	2-7	0-0	4-5	1-3-4	2	1	2	0	0	8
Idaho State +	34	9-18	5-10	1-1	1-4-5	3	1	4	0	0	24
South Dakota State +	35	4-14	2-9	2-5	1-3-4	1	5	9	2	1	12
Omaha +	24	4-10	3-8	0-0	1-9-10	2	0	3	0	2	11
Kansas City +	20	3-9	3-7	0-0	0-2-2	2	1	2	1	1	9
at Iowa State * +	33	4-11	3-6	0-0	0-3-3	3	5	2	0	0	11
Texas * +	32	6-12	1-3	0-0	0-6-6	3	1	3	0	1	13
at West Virginia * +	33	5-13	5-9	0-0	0-2-2	2	1	2	0	0	15
at Kansas * +	37	9-19	2-6	4-6	4-2-6	4	0	4	0	0	24
Oklahoma State * +	35	6-17	2-5	0-1	0-3-3	0	0	3	0	0	14
Iowa State * +	33	5-11	0-2	4-5	1-5-6	4	5	1	0	0	14
Oklahoma *											
at Texas Tech *											
Baylor *											
at TCU *											
Kansas *											
at Oklahoma State *											
at Texas *											
Texas Tech *											

+ starts | \* Big 12 | ^ Big 12 Championships | % WNIT | \$ NCAA Tournament

## CARR'S TROPHY CASE

- Won 2019 Red Bull USA 3X East Regional
- 2019 Big 12 All-Freshman Team
- 2019 *Waco Tribune* Big 12 All-Freshman Team
- Two-time USBWA National Freshman of the Week (1/22 & 3/5)
- Two-time Big 12 Freshman of the Week (1/21 & 3/4)

## POINTS

2020-21 Season	24, twice
Career	24, three times

## FIELD GOALS MADE/ATTEMPTED

2020-21 Season	9, twice/19, at Kansas (1/23/21)
Career	9, twice/ 20, vs. Michigan (3/22/19)

## 3-PT. FIELD GOALS MADE/ATTEMPTED

2020-21 Season	5, twice/10, vs. Idaho St. (12/8/20)
Career	5, four times/ 13, twice

## FREE THROWS MADE/ATTEMPTED

2020-21 Season	4, three times/6, at Kansas (1/23/21)
Career	7, vs. ORU (11/18/19)/ 8, three times

## REBOUNDS

2020-21 Season	10, vs. Omaha (12/12/20)
Career	10, vs. Omaha (12/12/20)

## ASSISTS

2020-21 Season	5, three times
Career	5, three times

## BLOCKS

2020-21 Season	2, vs. South Dakota State (12/10/20)
Career	3, vs. West Virginia (3/9/19)

## STEALS

2020-21 Season	2, vs. Omaha (12/12/20)
Career	4, vs. UTRGV (12/28/19)

## MINUTES

2020-21 Season	37, at Kansas (1/23/21)
Career	43, at Oklahoma (2/16/20)

## MISCELLANEOUS CAREER STATS

Double-Figure Scoring Games	36
20+ Point Games	10
Double-Figure Rebounding Games	1
Double-Doubles	1
5+ Rebound Games	15
5+ Assist Games	3
2+ Block Games	3
4+ Steal Games	1
2+ Steal Games	9
4+ Made 3-Pt. FGs	14
2+ Made 3-Pt. FGs	40

## CARR WITH 3 ON THE FLOOR

- Christianna Carr is leading the Wildcats in scoring and from behind the arc to begin the season.
- Carr is second on the team and 15th in the Big 12 in scoring with a career-best 14.2 points per game and is shooting 40.7 percent (33-of-81) from 3-point range. She ranks 40th in the nation for total 3-point field goals made.
- At Kansas, Carr recorded her 10th career game with 20 or more points with a career-high tying 24.
- In her career, Carr has made 144 three-pointers. She needs 17 connections from beyond the arc to move into 10th in school history for career 3-point field goals made.
- Carr has 40 career games with two or more 3-point field goals made including 14 games with four or more and a career-high of five four times.
- Carr ranks third for 3-point field goals made by a player 6'0" or taller in school history.

## PLAYERS 6'0" OR TALLER W/ 100+ 3-PT FGS MADE - CAREER

Rk.	Player (Years)	3-Pt FGS	Height
1.	Rachel Ranke (2017-present)	194	6'1"
2.	Kaylee Page (2015-18)	151	6'2"
3.	Christianna Carr (2018-present)	144	6'1"
4.	Megan Mahoney (2001-05)	117	6'0"
5.	Ashley Sweat (2006-10)	110	6'2"

## GLASS CARR

- Guard Christianna Carr is on a career-high pace on the boards to begin the season.
- Carr is averaging 4.6 rebounds per game and has six games with five boards this season.
- The junior from Manhattan, Kansas, pulled down a career-high 10 rebounds against Omaha on December 12.
- In her career, Carr has 15 games with five or more rebounds. She has tallied three career games with five or more rebounds and four or more 3-point field goals made.
- In K-State history, Carr ranks third among all players 6'0" and taller for career games with five or more rebounds and four or more made 3-point field goals.

## K-STATE PLAYERS 6'0"+ W/ 5+ REBS & 4+ 3-PT FGS MADE

Rk.	Player (Years)	Games	Height
1.	Rachel Ranke (2017-present)	5	6'1"
2.	Kaylee Page (2015-18)	4	6'2"
3.	Christianna Carr (2018-present)	3	6'1"
4.	Megan Mahoney (2001-05)	2	6'0"

## JUNIOR (2020-21)

Tallied 15 points on 5-of-11 shooting including 3-of-7 from deep against Southern (11/29)... Notched a team-high 15 points on 5-of-14 shooting including 4-of-9 from beyond the arc with five rebounds and a block against Kentucky (12/3)... Tied her career-high with 24 points on a career-best 9-of-18 shooting including 5-of-10 from deep against Idaho State (12/8)... First career double-double with 11 points and 10 rebounds against Omaha (12/12)... Carded 11 points, five assists and three rebounds at Iowa State (12/18)... Tallied 15 points at West Virginia (1/20)... Registered 24 points and six rebounds at Kansas (1/23)... Notched 14 points, six rebounds and five assists against Iowa State (1/28).

## CARR'S CAREER STATISTICS

YEAR	G-GS	MIN-AVG.	FGM-FGA	PCT	3PT-A	PCT	FTM-FTA	PCT	O-D-T	AVG	PF-D	A	TO	BLK	ST	PTS-AVG
2018-19	33-31	967-29.3	109-339	.322	56-194	.289	51-71	.718	22-69-91	2.8	81-1	24	68	14	30	325-9.8
2019-20	29-29	792-27.3	94-316	.297	55-195	.282	40-56	.714	12-69-81	2.8	57-0	50	66	9	16	283-9.8
2020-21	13-13	406-31.2	67-166	.404	33-81	.407	18-27	.667	11-49-60	4.6	28-0	22	39	5	6	185-14.2
<b>TOTAL</b>	<b>75-73</b>	<b>2165-28.9</b>	<b>270-821</b>	<b>.329</b>	<b>144-470</b>	<b>.306</b>	<b>109-154</b>	<b>.708</b>	<b>45-187-232</b>	<b>3.1</b>	<b>166-1</b>	<b>96</b>	<b>173</b>	<b>28</b>	<b>52</b>	<b>793-10.6</b>

+ + + + +



# 50 | AYOKA LEE

C | 6-6 | SO. - 1L | BYRON, MINN. (BYRON HS)

2021 All-America candidate | 2021 Big 12 Player of the Year candidate

- Tied with Olga Firsova (1998-00) as the second tallest player in program history
- 13th player in K-State WBB history from the state of Minnesota; joins fellow K-State teammate, Rachel Ranke
- Tied with Ashley Ray for the shortest last name in program history.

## CAREER

First player in program history with a 20-20 double-double in a game... Third for career field goal percentage (.570)... Sixth for career blocks (111)... Third in program history for career five-block games (8)... Seventh in school history for career double-doubles (23).

## 2020-21 GAME-BY-GAME

Opponent	Min	FG	3FG-3FGA	FT-FTA	O-D-Reb	PF	A	TO	Bk	St	Pts
Southern +	28	8-15	0-0	1-2	5-4-9	1	1	0	4	0	17
Kentucky +	4	0-1	0-0	2-2	1-3-4	0	0	0	0	0	2
at Central Arkansas				DNP - Injured							
Idaho State				DNP - Injured							
South Dakota State +	24	7-10	0-0	4-5	4-5-9	3	0	2	1	1	18
Omaha +	28	6-12	0-0	9-12	2-3-5	2	0	1	2	3	21
Kansas City +	26	12-16	0-0	7-8	9-5-14	2	0	2	2	0	31
at Iowa State * +	35	7-10	0-0	6-10	0-3-3	2	3	1	1	0	20
Texas * +	17	3-4	0-0	3-4	1-1-2	5	0	2	4	1	9
at West Virginia * +	36	6-9	0-0	4-4	3-9-12	4	0	1	1	1	16
at Kansas * +	35	2-10	0-0	10-10	6-6-12	0	1	2	3	0	14
Oklahoma State * +	16	3-7	0-0	2-2	1-5-6	4	0	1	1	0	8
Iowa State * +	28	7-12	0-0	5-5	1-11-12	3	0	1	1	0	19
Oklahoma *											
at Texas Tech *											
Baylor *											
at TCU *											
Kansas *											
at Oklahoma State *											
at Texas *											
Texas Tech *											

+ starts | \* Big 12 | ^ Big 12 Championships | % WNIT | \$ NCAA Tournament

## LEE'S TROPHY CASE

- 2021 Wade Trophy Watch List
- 2021 Women's Jersey Mike's Naismith Trophy Watch List
- 2021 Wooden Award Watch List
- 2021 Lisa Leslie Award Watch List
- 2020-21 Preseason All-Big 12 Team (unanimous selection)
- 2020 Her Hoop Stats Feb 15 Freshman Team
- 2020 Big 12 Freshman of the Year
- 2020 All-Big 12 First Team
- 2020 Big 12 All-Freshman Team (unanimous selection)
- 2020 Waco Tribune Big 12 Freshman of the Year
- 2020 Waco Tribune Big 12 All-Freshman Team
- 2020 Academic All-Big 12 First Team
- Two-time USBWA National Freshman of the Week
- 12-time Big 12 Freshman of the Week
- Junkanoo Jam All-Tournament Team - Bimini Division
- Won 2019 Red Bull USA 3X East Regional
- Two-time Big 12 Commissioner's Honor Roll

## Points

2020-21 Season	31, vs. Kansas City (12/14/20)
Career	31, vs. Kansas City (12/14/20)

## Field Goals Made/Attempted

2020-21 Season	12, vs. Kansas City (12/14/20)/16, vs. Kansas City (12/14/20)
Career	12, vs. Kansas City (12/14/20)/17, twice

## 3-pt. Field Goals Made/Attempted

2020-21 Season	-/-
Career	-/-

## Free Throws Made/Attempted

2020-21 Season	10, at Kansas (1/23/21)/12, vs. Omaha (12/12/20)
Career	12, at Kansas City (12/14/19)/13, at Kansas City (12/14/19)

## Rebounds

2020-21 Season	14, vs. Kansas City (12/14/20)
Career	20, vs. Oklahoma (1/25/20)

## Assists

2020-21 Season	3, at Iowa State (12/18/20)
Career	3, at Iowa State (12/18/20)

## Blocks

2020-21 Season	4, twice
Career	6, four times

## Steals

2020-21 Season	3, vs. Omaha (12/12/20)
Career	3, three times

## Minutes

2020-21 Season	36, at West Virginia (1/20/21)
Career	39, at Texas (2/22/20)

## MISCELLANEOUS CAREER STATS

Double-Figure Scoring Games	35
30+ Point Games	1
20+ Point Games	12
Double-Figure Rebounding Games	25
20+ Rebound Games	1
Double-Doubles	23
5+ Rebound Games	37
4+ Block Games	14
2+ Block Games	28
2+ Steal Games	7

## LEE PUTTING THE BALL IN THE BASKET

- Ayoka Lee remains a great scoring threat in the post for K-State.
- Lee has started the 2020-21 season with an average of 15.9 points per game. She ranks 13th in the Big 12 in scoring.
- She has scored in double figures in eight games this season including a streak of three straight games with 20 or more points. Lee has scored in double figures in 34 career games, including 12 games with 20 or more points.
- With her career-high 31 points against Kansas City, Lee became the 26th player in program history to record 30 or more points in a game.
- In the 2019-20 season, Lee averaged 15.7 points (456 points) and ranked eighth in the Big 12 in scoring and was the top freshman scorer in the Big 12. Nationally among centers, Lee ranked fourth for points per game.
- The product of Byron, Minnesota, ranked fourth in school history for points in a freshman season.

## LEE EFFICIENT FROM THE FIELD

- Ayoka Lee continues to put the ball in the hoop at a high rate and is among the top-five on the K-State career field goal percentage list.
- In her career, Lee has a field goal percentage of .570 (245-of-430) and ranks third in program history for career field goal percentage.
- This season, Lee is shooting .575 (61-of-106) from the field and leads the Big 12 and 16th in the nation for field goal percentage. Among centers, Lee ranks seventh in the nation in field goal percentage and leads all sophomore centers.
- Five players have tallied seven times in program history in which a player finished a season with percentages of 50.0 percent or better from the field and 80.0 percent or better from the free throw line (min. 150 field goal attempts & min. 60 free throw attempts).
- Against West Virginia, Lee was 7-of-12 (.583) from the floor.

This was her 29th career game with five or more made field goals.

- Lee has 26 career games with a field goal percentage of .500 or better.
- In the 2019-20 season, Lee shot .568 (184-of-324) from the field and ranked second in the Big 12 and 20th in the nation. Among freshmen in the nation, Lee ranked fifth for field goal percentage.
- Among centers in the nation, Lee ranked fourth for field goals made (184) and fifth for field goal percentage.
- In Big 12 games, Lee led the league in field goal percentage .578 (119-of-206).
- Lee's field goal percentage in the 2019-20 season ranked as the second-highest in a freshman season in program history (min. 150 field goal attempts).

## K-STATE FG PCT - SOPHOMORE SEASON (MIN. 150 ATTEMPTS)

Rk.	Player (Season)	FG Pct. (FGM-FGA)
1.	Tina Dixon (1983-84)	.629 (134-213)
2.	Angie Bonner (1982-83)	.584 (184-315)
3.	Nicole Ohlde (2001-02)	.579 (245-423)
4.	Jennifer Jones (1983-84)	.558 (173-310)
5.	Peyton Williams (2017-18)	.536 (199-371)
6.	Kristie Bahner (1988-89)	.522 (108-207)
7.	Tammie Romstad (1979-80)	.520 (292-561)

On the verge:

Ayoka Lee (2020-21) .....575 (61-106)

## 50 FG% & 80 FT% (MIN. 150 FG ATTEMPTS & 60 FT ATTEMPTS)

Player (Season)	FG Pct.	FT Pct.
Peyton Williams (2017-18)	.536	.856
Kendra Wecker (2001-02)	.529	.851
Jennifer Jones (1984-85)	.568	.800
Jennifer Jones (1983-84)	.558	.827
Gayla Williams (1980-81)	.506	.848
Gayla Williams (1979-80)	.502	.821



## LEE SETS DOUBLE-DOUBLE MARK

- **Ayoka Lee** was a double-double machine at the start of her K-State career in 2019-20 and has continued into the 2020-21 season.
- Lee has four double-doubles this season and has boosted her career total to 23, which ranks seventh in school history for career double-doubles. She is the fastest player in program history to 23 career double-doubles.
- Lee recorded her first double-double in grand fashion with 31 points and 14 rebounds against Kansas City on December 14. Lee is the 11th player in program history to register a double-double with 30 or more points and 10 or more rebounds.
- In the 2019-20 season, the center from Byron, Minnesota, set the school record for double-doubles in a season with 19 and ranked tied for 8th in Big 12 history for double-doubles in a single season.
- With her 19 double-doubles, Lee tied for first in the Big 12 for double-doubles. She tied for first in the nation among all freshmen for double-doubles in the 2019-20 season and tied for sixth among all players nationally. Among centers in the nation, Lee ranked tied for second for double-doubles.
- Lee achieved a rare single-game milestone, as she became the first player in program history with 20 or more points and 20 or more rebounds in the same game, achieving the feat against Oklahoma on January 25, 2020 (23 points, 20 rebounds).
- Lee set a school record with six straight double-doubles from February 8 to February 29. She is just the third player to card two or more double-double streaks of four or more games in a career.

## K-STATE DOUBLE-DOUBLES | CAREER

Rk.	Player (Seasons)	Double-Doubles
1.	Kendra Wecker (2001-05)	52
2.	Nicole Ohlde (2000-04)	39
3.	Peyton Williams (2016-20)	33
4.	Tammie Romstad (1978-82)	28
5.	Shanele Stires (1992-95)	27
6.	Carlisa Thomas (1983-87)	27
7.	Shalee Lehning (2005-09)	23
	<b>Ayoka Lee (2018-present)</b>	<b>23</b>
9.	Breanna Lewis (2013-17)	21

## LEE AT THE CHARITY STRIPE

- **Ayoka Lee** has been a solid free throw shooter during the early stages of her career and etched her name among the top single-game performances in program history.
- The sophomore from Byron, Minnesota, is shooting 74.6 percent (141-of-189) from the foul line in her career. This season, Lee is shooting 82.8 percent (53-of-64) and ranks eighth in the Big 12 and 92nd in the nation.
- Against Kansas on Jan. 23, Lee was a perfect 10-of-10 from the line. She is the ninth player in school history and the 10th time overall to finish a game perfect from the line with at least 10 or more attempts.
- Beginning with her final make against Texas on December 21, Lee has made 22 consecutive free throws.
- She has 11 career games with five or more connections from the foul line including a career-high 12-of-13 effort at Kansas City on Dec. 14, 2019.

## LEE ON THE BOARDS

- **Ayoka Lee** was a dominant presence on the boards to begin her career.
- Lee is averaging 10.5 rebounds per game in her career and owns a total of 419. She is the 43rd player in program history to pull in 400 or more rebounds in a career. She owns the school record for rebounds per game in a career. She needs 91 rebounds to move into the top-30 in school history for career rebounds.
- This season, Lee is averaging 8.0 rebounds per game including 3.0 offensive boards per game. Lee ranks eighth in the Big 12 in rebounding and fourth in the Big 12 in offensive rebounds per game.
- In the 2019-20 season, Lee averaged 11.4 rebounds per game, a total of 331 rebounds. She set the school record for rebounds in a freshman season and ranked second for rebounds in a single season in school history.
- Lee ranked second in the Big 12 on the boards and first among the league's freshmen. She ranked tied for 10th in the nation in rebounding average and second among all freshmen in NCAA Division I. Among centers in the nation, Lee ranked third for rebounds per game.
- In league-only games, Lee was second in the Big 12 in rebounding at 11.7 per game. She led the league in offensive rebounds (4.2 orpg) in conference games.
- Against Oklahoma on January 25, Lee tied for the second-most rebounds in school history in a game with 20. Her 20 boards were tied for the second most in the nation by a freshman last season.
- Lee registered 10 or more rebounds in 21 games in the 2019-20 season and five or more boards in all 29 games.

## LEE THE QUEEN OF THE BLOCK

- **Ayoka Lee** has established herself as one of the top shot blockers in the nation.
- The sophomore from Byron, Minnesota, has 20 blocks (1.8 bpg) this season. She ranks second in the Big 12 and 62nd in the nation for blocks per game.
- Lee registered four blocked shots against Texas, which was her 14th career game with four or more blocks.
- In her career, Lee has 111 career blocked shots and ranks sixth in school history for career blocks.
- She has 28 career games with two or more blocks and eight career games with five or more blocks and ranks third in program history for career games with five or more blocks.
- Last season, Lee averaged a school record 3.1 blocks per game. She ranked seventh in the nation and third in the Big 12.
- She led all freshmen in the nation in blocks per game and blocks. Her total of 91 blocks ranked eighth for all classes in the nation and first among freshmen.
- With her 91 blocks, Lee set the school record for blocks in a freshman season. She is just the third player in program history with 80 or more blocks in a season.

## K-STATE CAREER 5+ BLOCK GAMES

Rk.	Player (Seasons)	Games
1.	Marlies Gipson (2005-09)	14
	Breanna Lewis (2013-17)	14
3.	<b>Ayoka Lee (2018-present)</b>	<b>8</b>
4.	Nicole Ohlde (2000-04)	6
5.	Shana Wheeler (2004-08)	3
	Peyton Williams (2016-20)	3

## SOPHOMORE (2020-21)

Opened the season with 17 points on 8-of-15 shooting, nine rebounds and four blocks against Southern (11/29)... Carded 18 points and nine rebounds against South Dakota State (12/10)... Registered 21 points, five rebounds, three steals and two blocks against Omaha (12/12)... Recorded a career-high with 31 points and 12 made field goals to go with 14 rebounds and two blocks against Kansas City (12/14)... Notched 16 points and 12 rebounds at West Virginia (1/20)... Tallied 14 points including 10-of-10 from the free throw line, 12 rebounds and three blocks at Kansas (1/23)... Recorded 19 points and 12 rebounds against Iowa State (1/28).

## RECORDS PILE UP FOR LEE

- **Ayoka Lee** set a number of K-State and Big 12 records in the 2019-20 season. The following were the marks she set:

- Big 12 & school record 12 Big 12 Freshman of the Week honors
- First 20-pt/20-reb game in school history
- Single season record for double-doubles (19)
- Single season record for consecutive double-doubles (6)
- Career record for double-doubles with 5+ blocks (7)
- Single-season record for rebounds per game (11.4)
- Single-season record for blocks per game (3.1)
- Freshman record for rebounds (331)
- Freshman record for rebounds per game (11.4)
- Freshman record for blocks (91)
- Freshman record for blocks per game (3.1)
- Freshman record for double-doubles (19)

## REDSHIRT FRESHMAN (2019-20)

Two-time USBWA National Freshman of the Week... Big 12 Freshman of the Year... All-Big 12 First Team... Unanimous Big 12 All-Freshman Team selection... *Waco Tribune* Freshman of the Year... *Waco Tribune* Big 12 All-Freshman Team... Played in and started all 29 games... Logged 924 minutes of action (31.9 mpg)... Led the Wildcats with 456 points (15.7 ppg), a .568 field goal percentage (184-of-324) and a .704 free throw percentage (88-of-125)... Ranked eighth in the Big 12 in scoring and second in the league in field goal percentage... Ranked 20th in the nation and fifth among freshmen in the nation for field goal percentage... Ranked as the second-highest field goal percentage in a freshman season in program history... Registered 27 games with 10 or more points... Led the Wildcats with 331 rebounds (11.4 rpg)... Fourth player in school history to average a double-double for an entire season... Her rebounds per game set a new school record for all classes and a freshman season... Ranked second in school history for rebounds in a season... Ranked second in the Big 12 and first among the league's freshmen in rebounding... Ranked tied for 10th in the nation in rebounding and second among all freshmen... Among centers in the nation, ranked second in rebounding... Led the Big 12, ranked ninth in the nation and led all freshmen in the nation with 4.3 offensive rebounds per game... Pulled in 10 or more rebounds in 21 games and had five or more rebounds in all 29 games... Blocked 91 shots (3.1 bpg)... Set the school single-season and freshman records for blocks per game... Set the freshman record for total blocks in a season... Ranked second in school history for blocks in a season... Had eight games with five or more blocks... Pocketed 23 games with two or more blocks... First player in school history with the combination of 400 or more points, 300 or more rebounds and 90 or more blocks in a season... Set the school record and freshman record for double-doubles in a season with 19... Set the school career record for double-double and five or more blocks in the same game with seven... In league-only games, she averaged 15.8 points, 11.7 rebounds and 3.1 blocks.

## LEE'S CAREER STATISTICS

YEAR	G-GS	MIN-AVG.	FGM-FGA	PCT	3PT-A	PCT	FTM-FTA	PCT	O-D-T	AVG	PF-D	A	TO	BLK	ST	PTS-AVG
2018-19																
2019-20	29-29	924-31.9	184-324	.568	0-0	.000	88-125	.704	126-205-331	11.4	88-1	13	47	91	24	456-15.7
2020-21	11-11	274-24.9	61-106	.575	0-0	.000	53-64	.828	33-55-88	8.0	26-1	5	13	20	6	175-15.9
<b>TOTAL</b>	<b>40-40</b>	<b>1198-30.0</b>	<b>245-430</b>	<b>.570</b>	<b>0-0</b>	<b>.000</b>	<b>141-189</b>	<b>.746</b>	<b>159-260-419</b>	<b>10.5</b>	<b>114-2</b>	<b>18</b>	<b>60</b>	<b>111</b>	<b>30</b>	<b>631-15.8</b>

+ + + + +

## OVERALL STATISTICS

RECORD: 5-8 •• BIG 12: 0-6 •• NON-CONFERENCE: 5-2 •• HOME: 4-5 •• AWAY: 1-3 •• NEUTRAL: 0-0

#	Player	GP	GS	Min	Avg	FG	FGA	Pct	FG	FGA	Pct	FT	FTA	Pct	O	D	T	Avg	PF	FO	A	TO	Blk	Stl	Pts	Avg
50	Ayoka Lee	11	11	274	24.9	61	106	.575	0	0	.000	53	64	.828	33	55	88	8.0	26	1	5	13	20	6	175	15.9
43	Christianna Carr	13	13	406	31.2	67	166	.404	33	81	.407	18	27	.667	11	49	60	4.6	28	0	22	39	5	6	185	14.2
12	Rachel Ranke	12	7	316	26.3	34	103	.330	19	73	.260	13	20	.650	3	42	45	3.8	18	0	24	23	2	13	100	8.3
4	Sydney Goodson	13	11	394	30.3	25	75	.333	15	51	.294	15	18	.833	8	36	44	3.4	32	1	33	35	2	22	80	6.2
13	Laura Macke	13	6	247	19.0	27	59	.458	5	24	.208	9	18	.500	17	36	53	4.1	25	0	11	21	5	6	68	5.2
24	Emilee Ebert	13	13	372	28.6	20	58	.345	9	29	.310	17	22	.773	4	47	51	3.9	33	1	35	24	16	9	66	5.1
23	Jada Moore	10	1	162	16.2	16	42	.381	2	14	.143	5	10	.500	9	15	24	2.4	12	0	17	26	0	4	39	3.9
41	Taylor Lauterbach	12	0	133	11.1	10	29	.345	0	3	.000	6	16	.375	15	32	47	3.9	18	0	3	14	9	0	26	2.2
2	Cymone Goodrich	12	1	165	13.8	7	18	.389	0	0	.000	8	11	.727	1	13	14	1.2	17	1	26	21	2	2	22	1.8
33	Ashley Ray	11	2	67	6.1	2	6	.333	0	0	.000	2	4	.500	5	5	10	0.9	4	0	2	4	3	1	6	0.5
1	Savannah Simmons	5	0	41	8.2	0	4	.000	0	3	.000	1	2	.500	0	3	3	0.6	5	0	6	4	0	1	1	0.2
3	Makayla Pippin	6	0	20	3.3	0	4	.000	0	2	.000	1	2	.500	1	3	4	0.7	1	0	1	0	0	0	1	0.2
10	Jada Thorpe	4	0	3	0.8	0	1	.000	0	1	.000	0	0	.000	0	0	0	0.0	0	0	0	0	0	0	0	0.0
TM	TEAM														28	24	52	4.0	0			16			0	
	Total	13				269	671	.401	83	281	.295	148	214	.692	135	360	495	38.1	219	4	185	240	64	70	769	59.2
	Opponents	13				280	779	.359	75	276	.272	162	224	.723	162	280	442	34.0	210	4	163	149	31	118	797	61.3

SCORE BY PERIODS:	1st	2nd	3rd	4th	OT	Total
Kansas State	190	187	203	189	-	769
Opponents	154	193	232	218	-	797

DEADBALL REBOUNDS:	TOTAL
Kansas State	52
Opponents	40

## STATISTICS IN K-STATE NON-CONFERENCE GAMES

RECORD: 5-2 •• HOME: 4-2 •• AWAY: 1-0 •• NEUTRAL: 0-0

#	Player	GP	GS	Min	Avg	FG	FGA	Pct	FG	FGA	Pct	FT	FTA	Pct	O	D	T	Avg	PF	FO	A	TO	Blk	Stl	Pts	Avg
50	Ayoka Lee	5	5	109	21.8	33	54	.611	0	0	.000	23	29	.793	21	20	41	8.2	8	0	1	5	9	4	89	17.8
43	Christianna Carr	7	7	204	29.1	32	83	.386	20	50	.400	10	15	.667	6	28	34	4.9	12	0	10	24	5	5	94	13.4
12	Rachel Ranke	7	5	173	24.7	21	65	.323	11	50	.220	9	12	.750	3	19	22	3.1	8	0	16	10	1	3	62	8.9
13	Laura Macke	7	2	136	19.4	15	28	.536	3	12	.250	5	14	.357	11	25	36	5.1	10	0	8	12	1	2	38	5.4
4	Sydney Goodson	7	7	211	30.1	11	44	.250	6	31	.194	9	12	.750	5	19	24	3.4	15	0	18	18	1	8	37	5.3
24	Emilee Ebert	7	7	198	28.3	11	32	.344	4	16	.250	8	10	.800	3	27	30	4.3	15	0	20	14	11	5	34	4.9
23	Jada Moore	4	0	84	21.0	8	25	.320	1	9	.111	2	6	.333	8	7	15	3.8	6	0	9	9	0	3	19	4.8
41	Taylor Lauterbach	7	0	109	15.6	10	27	.370	0	3	.000	6	16	.375	14	29	43	6.1	12	0	3	9	8	0	26	3.7
2	Cymone Goodrich	6	0	74	12.3	2	8	.250	0	0	.000	4	6	.667	0	8	8	1.3	6	0	10	8	0	1	8	1.3
33	Ashley Ray	6	2	42	7.0	2	4	.500	0	0	.000	2	2	1.000	3	4	7	1.2	2	0	2	2	3	0	6	1.0
1	Savannah Simmons	5	0	41	8.2	0	4	.000	0	3	.000	1	2	.500	0	3	3	0.6	5	0	6	4	0	1	1	0.2
3	Makayla Pippin	5	0	17	3.4	0	4	.000	0	2	.000	0	0	.000	1	3	4	0.8	1	0	1	0	0	0	0	0.0
10	Jada Thorpe	2	0	2	1.0	0	1	.000	0	1	.000	0	0	.000	0	0	0	0.0	0	0	0	0	0	0	0	0.0
TM	TEAM														17	34	49	0			5				0	
	Total	7				145	379	.383	45	177	.254	79	124	.637	92	209	301	43.0	100	0	104	120	39	32	414	59.1
	Opponents	7				142	420	.338	36	149	.242	58	98	.592	85	155	240	34.3	120	4	75	82	10	65	378	54.0

SCORE BY PERIODS:	1st	2nd	3rd	4th	OT	Total
Kansas State	108	93	103	110	-	414
Opponents	85	84	117	92	-	378

DEADBALL REBOUNDS:	TOTAL
Kansas State	34
Opponents	22

## STATISTICS IN K-STATE BIG 12 CONFERENCE GAMES

RECORD: 0-6 •• HOME: 0-3 •• AWAY: 0-3

#	Player	GP	GS	Min	Avg	FG	FGA	Pct	FG	FGA	Pct	FT	FTA	Pct	O	D	T	Avg	PF	FO	A	TO	Blk	Stl	Pts	Avg
43	Christianna Carr	6	6	202	33.7	35	83	.422	13	31	.419	8	12	.667	5	21	26	4.3	16	0	12	15	0	1	91	15.2
50	Ayoka Lee	6	6	165	27.5	28	52	.538	0	0	.000	30	35	.857	12	35	47	7.8	18	1	4	8	11	2	86	14.3
12	Rachel Ranke	5	2	143	28.6	13	38	.342	8	23	.348	4	8	.500	0	23	23	4.6	10	0	8	13	1	10	38	7.6
4	Sydney Goodson	6	4	183	30.5	14	31	.452	9	20	.450	6	6	1.000	3	17	20	3.3	17	1	15	17	1	14	43	7.2
24	Emilee Ebert	6	6	174	29.0	9	26	.346	5	13	.385	9	12	.750	1	20	21	3.5	18	1	15	10	5	4	32	5.3
13	Laura Macke	6	4	111	18.5	12	31	.387	2	12	.167	4	4	1.000	6	11	17	2.8	15	0	3	9	4	4	30	5.0
23	Jada Moore	6	1	78	13.0	8	17	.471	1	5	.200	3	4	.750	1	8	9	1.5	6	0	8	17	0	1	20	3.3
2	Cymone Goodrich	6	1	91	15.2	5	10	.500	0	0	.000	4	5	.800	1	5	6	1.0	11	1	16	13	2	1	14	2.3
3	Makayla Pippin	1	0	3	3.0	0	0	.000	0	0	.000	1	2	.500	0	0	0	0.0	0	0	0	0	0	0	1	1.0
41	Taylor Lauterbach	5	0	24	4.8	0	2	.000	0	0	.000	0	0	.000	1	3	4	0.8	6	0	0	5	1	0	0	0.0
10	Jada Thorpe	2	0	1	0.5	0	0	.000	0	0	.000	0	0	.000	0	0	0	0.0	0	0	0	0	0	0	0	0.0
33	Ashley Ray	5	0	25	5.0	0	2	.000	0	0	.000	0	2	.000	2	1	3	0.6	2	0	0	2	0	1	0	0.0
TM	TEAM														11	7	18	3.0	0			11			0	
	Total	6				124	292	.425	38	104	.365	69	90	.767	43	151	194	32.3	119	4	81	120	25	38	355	59.2
	Opponents	6				138	359	.384	39	127	.307	104	126	.825	77	125	202	33.7	90	0	88	67	21	53	419	69.8

SCORE BY PERIODS:	1st	2nd	3rd	4th	OT	Total
Kansas State	82	94	100	79	-	355
Opponents	69	109	115	126	-	419

DEADBALL REBOUNDS:	TOTAL
Kansas State	18
Opponents	18

# 2020-21 K-STATE WOMEN'S BASKETBALL NOTES

## STATISTICS IN K-STATE HOME GAMES

RECORD: 4-5 •• BIG 12: 0-3 •• NON-CONFERENCE: 4-2

#	Player	GP	GS	Min	Avg	FG	FGA	Pct	/-----3PT-----\			FT	FTA	Pct	/-----REB-----\				PF	FO	A	TO	Blk	Stl	Pts	Avg
									FG	FGA	Pct				O	D	T	Avg								
50	Ayoka Lee	8	8	169	21.1	46	77	.597	0	0	.000	33	40	.825	24	37	61	7.6	20	1	1	9	15	5	125	15.6
43	Christianna Carr	9	9	275	30.6	47	116	.405	23	60	.383	10	16	.625	6	39	45	5.0	17	0	15	29	5	6	127	14.1
12	Rachel Ranke	9	5	240	26.7	27	77	.351	15	54	.278	9	13	.692	2	29	31	3.4	14	0	22	21	1	11	78	8.7
4	Sydney Goodson	9	9	288	32.0	17	57	.298	9	39	.231	13	16	.813	5	28	33	3.7	21	0	27	27	2	14	56	6.2
24	Emilee Ebert	9	9	268	29.8	14	44	.318	6	21	.286	15	20	.750	3	34	37	4.1	20	1	26	19	14	5	49	5.4
13	Laura Macke	9	4	168	18.7	17	38	.447	1	13	.077	8	16	.500	15	24	39	4.3	15	0	9	16	3	4	43	4.8
23	Jada Moore	7	0	106	15.1	8	28	.286	1	11	.091	5	10	.500	8	10	18	2.6	8	0	13	14	0	3	22	3.1
41	Taylor Lauterbach	8	0	100	12.5	7	22	.318	0	2	.000	3	8	.375	13	21	34	4.3	14	0	3	9	3	0	17	2.1
2	Cymone Goodrich	8	0	90	11.3	4	10	.400	0	0	.000	2	3	.667	1	7	8	1.0	6	0	9	7	2	1	10	1.3
33	Ashley Ray	7	1	46	6.6	2	5	.400	0	0	.000	2	4	.500	2	3	5	0.7	2	0	2	1	1	1	6	0.9
1	Savannah Simmons	4	0	34	8.5	0	4	.000	0	3	.000	1	2	.500	0	2	2	0.5	4	0	3	3	0	1	1	0.3
3	Makayla Pippin	4	0	14	3.5	0	4	.000	0	2	.000	0	0	.000	1	2	3	0.8	1	0	1	0	0	0	0	0.0
10	Jada Thorpe	2	0	2	1.0	0	1	.000	0	1	.000	0	0	.000	0	0	0	0.0	0	0	0	0	0	0	0	0.0
TM	TEAM														20	21	41	4.6	0			7			0	
	<b>Total</b>	<b>9</b>				<b>189</b>	<b>483</b>	<b>.391</b>	<b>55</b>	<b>206</b>	<b>.267</b>	<b>101</b>	<b>148</b>	<b>.682</b>	<b>100</b>	<b>257</b>	<b>357</b>	<b>39.7</b>	<b>142</b>	<b>2</b>	<b>131</b>	<b>162</b>	<b>46</b>	<b>51</b>	<b>534</b>	<b>59.3</b>
	Opponents	9				199	557	.357	52	211	.246	88	133	.662	117	204	321	35.7	146	3	108	109	19	85	538	59.8

<b>SCORE BY PERIODS:</b>	<b>1st</b>	<b>2nd</b>	<b>3rd</b>	<b>4th</b>	<b>OT</b>	<b>Total</b>
Kansas State	140	124	140	130	-	534
Opponents	118	138	145	137	-	538

<b>DEADBALL REBOUNDS:</b>	<b>TOTAL</b>
Kansas State	37
Opponents	29

## STATISTICS IN K-STATE ROAD GAMES

RECORD: 1-3 •• BIG 12: 0-3 •• NON-CONFERENCE: 1-0

#	Player	GP	GS	Min	Avg	FG	FGA	Pct	/-----3PT-----\			FT	FTA	Pct	/-----REB-----\				PF	FO	A	TO	Blk	Stl	Pts	Avg
									FG	FGA	Pct				O	D	T	Avg								
50	Ayoka Lee	3	3	105	35.0	15	29	.517	0	0	.000	20	24	.833	9	18	27	9.0	6	0	4	4	5	1	50	16.7
43	Christianna Carr	4	4	131	32.8	20	50	.400	10	21	.476	8	11	.727	5	10	15	3.8	11	0	7	10	0	0	58	14.5
12	Rachel Ranke	3	2	76	25.3	7	26	.269	4	19	.211	4	7	.571	1	13	14	4.7	4	0	2	2	1	2	22	7.3
13	Laura Macke	4	2	79	19.8	10	21	.476	4	11	.364	1	2	.500	2	12	14	3.5	10	0	2	5	2	2	25	6.3
4	Sydney Goodson	4	2	106	26.5	8	18	.444	6	12	.500	2	2	1.000	3	8	11	2.8	11	1	6	8	0	8	24	6.0
23	Jada Moore	3	1	56	18.7	8	14	.571	1	3	.333	0	0	.000	1	5	6	2.0	4	0	4	12	0	1	17	5.7
24	Emilee Ebert	4	4	104	26.0	6	14	.429	3	8	.375	2	2	1.000	1	13	14	3.5	13	0	9	5	2	4	17	4.3
2	Cymone Goodrich	4	1	75	18.8	3	8	.375	0	0	.000	6	8	.750	0	6	6	1.5	11	1	17	14	0	1	12	3.0
41	Taylor Lauterbach	4	0	33	8.3	3	7	.429	0	1	.000	3	8	.375	2	11	13	3.3	4	0	0	5	6	0	9	2.3
3	Makayla Pippin	2	0	6	3.0	0	0	.000	0	0	.000	1	2	.500	0	1	1	0.5	0	0	0	0	0	0	1	0.5
10	Jada Thorpe	2	0	1	0.5	0	0	.000	0	0	.000	0	0	.000	0	0	0	0.0	0	0	0	0	0	0	0	0.0
33	Ashley Ray	4	1	21	5.3	0	1	.000	0	0	.000	0	0	.000	3	2	5	1.3	2	0	0	3	2	0	0	0.0
1	Savannah Simmons	1	0	7	7.0	0	0	.000	0	0	.000	0	0	.000	0	1	1	1.0	1	0	3	1	0	0	0	0.0
TM	TEAM														8	3	11	2.8	0			9			0	
	<b>Total</b>	<b>4</b>				<b>80</b>	<b>188</b>	<b>.426</b>	<b>28</b>	<b>75</b>	<b>.373</b>	<b>47</b>	<b>66</b>	<b>.712</b>	<b>35</b>	<b>103</b>	<b>138</b>	<b>34.5</b>	<b>77</b>	<b>2</b>	<b>54</b>	<b>78</b>	<b>18</b>	<b>19</b>	<b>235</b>	<b>58.8</b>
	Opponents	4				81	222	.365	23	65	.354	74	91	.813	45	76	121	30.3	64	1	55	40	12	33	259	64.8

<b>SCORE BY PERIODS:</b>	<b>1st</b>	<b>2nd</b>	<b>3rd</b>	<b>4th</b>	<b>OT</b>	<b>Total</b>
Kansas State	50	63	63	59	-	235
Opponents	36	55	87	81	-	259

<b>DEADBALL REBOUNDS:</b>	<b>TOTAL</b>
Kansas State	15
Opponents	11

## STATISTICS IN K-STATE NEUTRAL SITE GAMES

RECORD: 0-0 •• NON-CONFERENCE: 0-0

#	Player	GP	GS	Min	Avg	FG	FGA	Pct	/-----3PT-----\			FT	FTA	Pct	/-----REB-----\				PF	FO	A	TO	Blk	Stl	Pts	Avg	
									FG	FGA	Pct					O	D	T	Avg								

<b>SCORE BY PERIODS:</b>	<b>1st</b>	<b>2nd</b>	<b>3rd</b>	<b>4th</b>	<b>OT</b>	<b>Total</b>
Kansas State						
Opponents						

<b>DEADBALL REBOUNDS:</b>	<b>TOTAL</b>
Kansas State	
Opponents	

## 2020-21 KANSAS STATE ATTENDANCE SUMMARY

HOME	BIG 12 (AVG.)	HIGH	AVG. (GAMES)	ROAD	BIG 12 (AVG.)	HIGH	AVG. (GAMES)
ALL				ALL			
3727	1526 (509)	623 (12/21)	414 (9)	1553	1453 (484)	802 (12/18)	388 (4)

+ + + + + +



## TEAM GAME-BY-GAME STATISTICS

DATE	OPPONENT	FG-FGA	PCT.	3P-3PA	PCT.	FT-FTA	PCT.	OR-DR-RB	A	T	B	S	PF	1Q	2Q	1H	3Q	4Q	2H	OT	PTS
11/29/20	Southern	21-60	.350	0-7	.000	9-20	.450	12-22-34	3	9	0	9	9	14	14	28	13	10	23	-	51
	at K-State	29-63	.460	4-24	.167	4-8	.500	14-30-44	21	14	10	4	14	11	18	29	16	21	37	-	66
12/3/20	(11/12) Kentucky	23-63	.365	5-23	.217	9-12	.750	16-24-40	10	10	2	13	11	14	11	25	18	17	35	-	60
	at K-State	18-49	.367	8-22	.364	5-9	.556	8-25-33	11	18	3	4	12	16	11	27	14	8	22	-	49
12/5/20	K-State	14-41	.341	5-17	.294	14-24	.583	8-32-40	12	19	8	4	16	11	7	18	13	16	29	-	47
	at Central Arkansas	10-57	.175	1-8	.125	12-18	.667	17-20-37	7	14	1	5	22	5	7	12	17	4	21	-	33
12/8/20	Idaho State	25-62	.403	10-24	.417	5-9	.556	13-27-40	17	14	2	6	17	14	8	22	29	14	43	-	65
	at K-State	18-60	.300	6-30	.200	8-13	.615	16-24-40	8	17	7	6	15	17	7	24	8	18	26	-	50
12/10/20	(22/21) South Dakota State	21-54	.389	6-29	.207	5-14	.357	9-20-29	14	16	3	15	14	7	11	18	20	15	35	-	53
	at K-State	23-53	.434	7-27	.259	9-14	.643	14-31-45	18	22	4	7	14	20	16	36	15	11	26	-	62
12/12/20	Omaha	23-61	.377	6-25	.240	7-8	.875	5-22-27	12	10	1	10	24	11	14	25	11	23	34	-	59
	at K-State	19-48	.396	8-27	.296	20-30	.667	9-33-42	15	17	4	5	14	18	12	30	12	24	36	-	66
12/14/20	Kansas City	19-63	.302	8-33	.242	11-17	.647	13-20-33	12	10	1	7	23	20	19	39	9	9	18	-	57
	at K-State	24-65	.369	7-30	.233	19-26	.731	23-34-57	19	13	3	3	16	15	22	37	25	12	37	-	74
12/18/20	K-State	26-53	.491	9-22	.409	8-14	.571	4-25-29	20	12	3	3	17	16	24	40	13	16	29	-	69
	at (rv/rv) Iowa State	32-64	.500	14-29	.483	13-14	.929	8-26-34	20	5	2	6	15	18	19	37	26	28	54	-	91
12/21/20	(20/22) Texas	21-62	.339	2-15	.133	18-21	.857	15-17-32	13	17	2	13	20	12	21	33	16	13	29	-	62
	at K-State	17-36	.472	5-13	.385	13-17	.765	2-27-29	10	34	6	9	23	12	9	21	16	15	31	-	52
1/20/21	K-State	20-41	.488	8-17	.471	8-8	1.000	7-24-31	14	29	4	7	23	7	19	26	21	9	30	-	56
	at (rv/rv) West Virginia	19-50	.380	3-13	.231	24-31	.774	9-11-20	14	11	3	15	7	6	14	20	19	26	45	-	65
1/23/21	K-State	20-53	.377	6-19	.316	17-20	.850	16-22-38	8	18	3	5	23	16	13	29	16	18	34	-	63
	at Kansas	20-51	.392	5-15	.333	25-28	.893	11-19-30	14	10	6	7	20	7	15	22	25	23	48	-	70
1/25/21	Oklahoma State	27-76	.355	8-25	.320	7-11	.636	25-27-52	16	13	7	8	18	11	18	29	15	25	40	-	69
	at K-State	18-51	.353	6-15	.400	13-19	.684	7-24-31	11	15	5	8	13	14	14	28	16	11	27	-	55
1/28/21	(rv/rv) Iowa State	19-56	.339	7-30	.233	17-21	.810	9-25-34	11	11	1	4	10	15	22	37	14	11	25	-	62
	at K-State	23-58	.397	4-18	.222	10-12	.833	7-29-36	18	12	4	6	22	17	15	32	18	10	28	-	60

## 2020-21 TEAM GAME-BY-GAME HIGHS

OPPONENT	DATE	SCORE	POINTS	REBOUNDS	ASSISTS	STEALS	BLOCKS
Southern	11/29	W, 66-51	17, Lee	9, Lee	6, Ebert	1, four tied	4, Lee & Ebert
<b>21-point fourth quarter sends K-State to win; Lee scores 15 in 2nd half</b>							
(11/12) Kentucky	12/3	L, 60-49	15, Carr	5, Carr & Lauterbach	3, Ranke	2, Goodson	1, Carr, Ebert & Ray
<b>Wildcats run out of gas in 4th quarter, outscored 17-8 in final period</b>							
at Central Arkansas	12/5	W, 47-33	9, Lauterbach & Ranke	12, Lauterbach	6, Goodrich	2, Ebert	6, Lauterbach
<b>K-State wins defensive struggle; Wildcats hold Sugar Bears to .175 FG% and three of four quarters in single digits</b>							
Idaho State	12/8	L, 65-50	24, Carr	16, Lauterbach	3, Ranke & Lauterbach	4, Goodson	3, Ebert
<b>K-State goes scoreless for 11-minute span between second and third quarters; Carr matches career-high in points and 3-pt FGs made</b>							
(22/21) South Dakota State	12/10	W, 62-53	18, Lee	9, Lee	5, Ebert & Carr	2, Moore	2, Carr
<b>Wildcats pick up first win over AP top-25 opponent since 2018-19 season; Lee, Carr &amp; Ranke all in double figures</b>							
Omaha	12/12	W, 66-59	21, Lee	10, Carr	3, three tied	3, Lee	2, Lee & Ebert
<b>Wildcats use late 3s from Ranke and Carr to down Omaha</b>							
Kansas City	12/14	W, 74-57	31, Lee	14, Lee	8, Goodson	1, three tied	2, Lee
<b>Lee scores a career-high &amp; reaches 100 career blocks; Wildcats hold Roos to 16.7 percent from the field in the 2nd half</b>							
at (rv/rv) Iowa State	12/18	L, 91-69	20, Lee	8, Ranke	6, Ebert	1, three tied	1, three tied
<b>K-State makes season-high nine 3-point field goals, but allow 54 second half points</b>							
(20/22) Texas	12/21	L, 62-52	13, Carr	7, Ranke	3, Goodson & Ebert	4, Ranke	4, Lee
<b>K-State rally falls short in fourth quarter; Wildcats commit 34 turnovers, most since 2013-14 season</b>							
at (rv/rv) West Virginia	1/20	L, 65-56	16, Lee	12, Lee	8, Goodrich	4, Goodson	2, Macke
<b>K-State leads for over 28 minutes, but West Virginia rallied with a 21-0 run and benefits from 24-of-31 effort from the foul line</b>							
at Kansas	1/23	L, 70-63	24, Carr	12, Lee	3, Goodson	3, Goodson	3, Lee
<b>Wildcats lead by 7 at half; Jayhawks score 48 points in second half to complete comeback; Snaps K-State's seven-game win streak in Lawrence</b>							
Oklahoma State	1/25	L, 69-55	14, Carr	6, Lee	4, Goodson & Ranke	3, Ranke	2, Macke
<b>Cowgirls break open tight fourth quarter with 15-0 run to end game</b>							
(rv/rv) Iowa State	1/28	L, 62-60	19, Lee	12, Lee	5, Carr	2, three tied	2, Ebert
<b>K-State falls short in final minute; Lee registers fourth double-double of season</b>							

## KANSAS STATE STARTING LINEUPS

Guard	Guard	Guard/Forward	Guard/Forward	Forward/Center	20-21	All-Time	Games
Goodson	Ebert	Carr (G)	Macke (F)	Lee (C)	1-3	1-3	1, 2, 12-13
Goodson	Ebert	Carr (G)	Ranke (G)	Ray (C)	1-1	1-1	3, 4
Goodson	Ebert	Carr (G)	Ranke (G)	Lee (C)	3-2	3-2	5-9
Moore	Ebert	Carr (G)	Macke (F)	Lee (C)	0-1	0-1	10
Goodrich	Ebert	Carr (G)	Macke (F)	Lee (C)	0-1	0-1	11

## GAME-BY-GAME STATISTICS

## 2020-21 POINTS-REBOUNDS-ASSISTS

OPPONENT	1 SIMMONS	2 GOODRICH	3 PIPPIN	4 GOODSON	10 THORPE	12 RANKE	13 MACKIE	23 MOORE	24 EBERT	33 RAY	41 LAUTERBACH	43 CARR	50 LEE
Southern	DNP-INJ	0-0-0	0-2-1	5-5-4	0-0-0	7-1-2	8-4-2	6-3-2	4-4-6	0-0-1	4-3-0	15-4-2	17-9-1
Kentucky	DNP-INJ	2-2-2	DNP-CD	2-2-2	DNP-CD	12-4-3	8-3-1	DNP-INJ	3-3-2	2-2-1	3-5-0	15-5-0	2-4-0
at Central Arkansas	0-1-3	6-3-6	0-1-0	3-2-0	DNP-CD	9-3-0	7-5-1	DNP-INJ	5-4-1	0-3-0	9-12-0	8-4-1	DNP-INJ
Idaho State	0-0-0	0-0-0	0-1-0	5-4-0	DNP-CD	7-3-3	2-3-1	DNP-INJ	6-1-0	2-1-0	4-16-3	24-5-1	DNP-INJ
South Dakota State	0-1-1	DNP-CD	DNP-CD	9-5-1	DNP-CD	10-1-3	8-7-0	2-3-3	1-7-5	DNP-CD	2-4-0	12-4-5	18-9-0
Omaha	1-1-1	0-1-2	0-0-0	10-2-3	DNP-CD	9-4-3	0-5-1	7-4-3	3-5-2	2-1-0	2-0-0	11-10-0	21-5-0
Kansas City	0-0-1	0-2-0	0-0-0	3-4-8	0-0-0	8-6-2	5-9-2	4-5-1	12-5-4	0-0-0	2-3-0	9-2-1	31-14-0
at Iowa State	DNP-CD	0-0-1	1-0-0	8-3-3	0-0-0	9-8-2	9-2-0	4-3-0	7-4-6	0-0-0	0-1-0	11-3-5	20-3-3
Texas	DNP-CD	6-1-1	DNP-CD	2-1-3	DNP-CD	10-7-0	0-0-0	3-2-2	9-6-3	0-0-0	0-1-0	13-6-1	9-2-0
at West Virginia	DNP-INJ	2-2-8	-	7-4-0	DNP-INJ	DNP-INJ	3-2-1	8-0-3	5-5-1	0-0-0	0-0-0	15-2-1	16-12-0
at Kansas	DNP-INJ	4-1-2	-	6-2-3	0-0-0	4-3-0	6-5-0	5-3-1	0-1-1	0-2-0	0-0-0	24-6-0	14-12-1
Oklahoma State	DNP-INJ	2-2-2	-	9-5-4	DNP-CD	11-2-4	6-5-0	0-0-1	5-2-0	0-1-0	0-2-0	14-3-0	8-6-0
Iowa State	DNP-INJ	0-0-2	-	11-5-2	DNP-CD	4-3-2	6-3-2	0-1-1	6-3-4	DNP-CD	DNP-CD	14-6-5	19-12-0
Oklahoma			-										
at Texas Tech			-										
Baylor			-										
at TCU			-										
Kansas			-										
at Oklahoma State			-										
at Texas			-										
Texas Tech			-										

DNP-CD: Did Not Play-Coach's Decision; DNP-RS: Did Not Play - Red-shirting; DNP-S: Did Not Play-Sick; DNP-INJ: Did Not Play-Injured; DNP-SUS: Did Not Play-Suspended; DNP-FE: Did Not Play-Family Emergency

## SCORING BREAKDOWN (K-State/Opponent)

	Pts in Paint	Pts off TOs	2nd ch. Pts	Fast Break Pts	Starter	Bench
Southern	50/24	6/12	7/11	16/4	49/36	17/15
Kentucky	20/24	7/18	12/12	5/9	30/47	19/13
at Central Arkansas	18/14	11/11	3/7	3/2	25/14	22/19
Idaho State	18/24	9/19	5/9	12/6	44/49	6/16
South Dakota State	30/26	21/16	14/4	4/10	50/48	12/5
Omaha	22/30	8/18	6/2	2/2	54/41	12/18
Kansas City	34/22	9/10	23/12	10/2	65/36	11/21
at Iowa State	32/36	4/13	0/11	2/6	55/72	14/19
Texas	18/30	13/38	3/13	7/7	43/56	9/6
at West Virginia	24/22	14/36	8/7	8/6	47/59	9/6
at Kansas	22/18	10/16	15/8	9/7	48/58	15/12
Oklahoma State	22/32	5/21	4/22	5/6	42/54	13/15
Iowa State	34/22	5/14	6/8	3/4	56/49	4/13
Oklahoma						
at Texas Tech						
Baylor						
at TCU						
Kansas						
at Oklahoma State						
at Texas						
Texas Tech						
<b>Totals</b>	<b>344/324</b>	<b>122/242</b>	<b>106/126</b>	<b>86/71</b>	<b>608/619</b>	<b>163/178</b>
<b>Per Game</b>	<b>26.5/24.9</b>	<b>9.4/18.6</b>	<b>8.2/9.7</b>	<b>6.6/5.5</b>	<b>46.8/47.6</b>	<b>12.5/13.7</b>

CLASS SCORING  
BREAKDOWN

	Fr.	So.	Jr.	Sr.
Southern	10	21	30	5
Kentucky	3	5	37	4
at Central Arkansas	9	5	30	3
Idaho State	4	6	33	7
South Dakota State	4	19	30	9
Omaha	9	24	21	12
Kansas City	6	43	22	3
at Iowa State	4	27	30	8
Texas	3	18	29	2
at West Virginia	8	21	20	7
at Kansas	5	14	38	6
Oklahoma State	0	13	33	9
Iowa State	0	25	24	11
Oklahoma				
at Texas Tech				
Baylor				
at TCU				
Kansas				
at Oklahoma State				
at Texas				
Texas Tech				
<b>Totals</b>	<b>65</b>	<b>241</b>	<b>377</b>	<b>86</b>
<b>Per Game</b>	<b>5.0</b>	<b>18.5</b>	<b>29.0</b>	<b>6.6</b>



# 2020-21 K-STATE WOMEN'S BASKETBALL NOTES

Kansas State's Record When		2020-21
Vs. AP Top 25		1-2
Vs. AP Top 10		0-0
In overtime		-
Scoring first		2-5
Ahead at the half		4-5
Behind at the half		1-3
Tied at the half		-
Leading entering 4th quarter		5-1
Trailing entering 4th quarter		0-6
Tied entering 4th quarter		0-1
Leading with 5:00 remaining		5-1
Trailing with 5:00 remaining		0-6
Tied with 5:00 remaining		0-1
In games decided by 3 points or less		0-1
In games decided by 4-10 points		2-3
In games decided by 11-15 points		2-3
In games decided by 16-20 points		1-0
In games decided by 21 or more points		0-1
K-State scores 100 or more points		-
K-State scores 90-99 points		-
K-State scores 80-89 points		-
K-State scores 70-79 points		1-0
K-State scores 60-69 points		3-3
K-State scores 50-59 points		0-4
K-State scores less than 50 points		1-1
Opponent scores 100 or more points		-
Opponent scores 90-99 points		0-1
Opponent scores 80-89 points		-
Opponent scores 70-79 points		0-1
Opponent scores 60-69 points		0-6
Opponent scores 50-59 points		4-0
Opponent scores less than 50 points		1-0
K-State shoots 50% or better		-
K-State shoots less than 50%		5-8
K-State shoots better than opponent		5-3
K-State shoots same as opponent		-
Opponent shoots 50% or better		0-1
Opponent shoots less than 50%		5-7
Opponent shoots better than K-State		0-5
K-State shoots 40% or better from 3-point arc		0-3
K-State shoots 70% or better from FT line		1-4
K-State has more FT attempts		3-2
Opponent has more FT attempts		1-5
K-State equals opponent in FT attempts		1-1
K-State out-rebounds opponent		5-3
Opponent out-rebounds K-State		0-4
K-State equals opponent in rebounds		0-1
K-State has more turnovers than opponent		5-8
K-State has less turnovers than opponent		-
K-State equals opponent in turnovers		-
On Mondays		1-2
On Tuesdays		0-1
On Wednesdays		0-1
On Thursdays		1-2
On Fridays		0-1
On Saturdays		2-1
On Sundays		1-0
In November		1-0
In December		4-4
In January		0-4
In February		-
In March		-
On Big 12 Now on ESPN +		4-8
<b>K-State vs. Conferences</b>	<b>20-21</b>	<b>All-Time</b>
vs. Big 12	0-6	202-206
vs. Big Sky	0-1	15-2
vs. SEC	0-1	71-66
vs. Southland	1-0	19-3
vs. Summit League	3-0	45-5
vs. SWAC	1-0	23-0

## LAST TIME...

### SCORING (PLAYER)

<b>K-State player scored 40+ points</b>
42* by Brittany Chambers vs. Texas Southern (3/21/13)
<b>K-State player scored 30+ points</b>
31 by Ayoka Lee vs. Kansas City (12/14/20)
<b>K-State player with consecutive games of 30+ points</b>
2* by Brittany Chambers at West Virginia (36; 2/26/13), vs. Texas Tech (31; 3/2/13)
<b>K-State player with consecutive games of 20+ points</b>
3 by Ayoka Lee - (12/12/20 to 12/21/20)
<b>2 K-State players with 20+ points same game</b>
Peyton Williams (31) & Ayoka Lee (24), at Oklahoma (2/16/20)
<b>K-State player made 15+ FGs</b>
15 by Brittany Chambers vs. Texas Southern (3/21/13)
<b>K-State player made 10+ FGs</b>
12 by Ayoka Lee, vs. Kansas City (12/14/20)
<b>K-State player attempted 25+ FGs</b>
25 by Brittany Chambers vs. Texas Southern (3/21/13)
<b>K-State player attempted 20+ FGs</b>
20 by Christianna Carr, vs. Michigan (3/22/19)
<b>K-State player made 10+ 3-point FGs</b>
10 by Laurie Koehn vs. Iowa (1/5/03)
<b>K-State player made 6+ 3-point FGs</b>
8 by Rachel Ranke at Oklahoma (2/10/19)
<b>K-State player attempted 15+ 3-point FGs</b>
15 by Rachel Ranke vs. Chicago State (12/18/17)
<b>K-State player attempted 10+ 3-point FGs</b>
10 by Christianna Carr, vs. Idaho State (12/8/20)
<b>K-State player made 15+ FTs</b>
15 by Nicole Ohlde vs. Valparaiso (3/21/04)
<b>K-State player made 10+ FTs</b>
10, Ayoka Lee, at Kansas (1/23/21)
<b>K-State player attempted 20+ FTs</b>
21 by Nicole Ohlde vs. Valparaiso (3/21/04)
<b>K-State player attempted 10+ FTs</b>
10, Ayoka Lee, at Kansas (1/23/21)

<b>Opponent scored 40+ points</b>
40, by Odyssey Sims, Baylor (1/2/14)
<b>Opponent scored 30+ points</b>
32, by Chelsea Dungee, Arkansas (12/7/19)
<b>Opponent made 15+ FGs</b>
15, by Morgan Bertsch, UC Davis (3/23/18)
<b>Opponent attempted 30+ FGs</b>
33, by Ana Llanusa, Oklahoma (2/10/19)
<b>Opponent made 7+ 3-point FGs</b>
7, by Kennedy Kirkpatrick, UNI (12/21/17)
<b>Opponent attempted 15+ 3-point FGs</b>
17, by Emily Durr, Iowa State (2/11/17)
<b>Opponent made 10+ FTs</b>
11, by Ashley Joens, Iowa State (1/26/21)
<b>Opponent attempted 15+ FTs</b>
17, by Keni Jo Lippe, Oral Roberts (11/18/19)

### REBOUNDING (PLAYER)

<b>K-State player had 20+ rebounds</b>
22* by Peyton Williams at TCU (2/1/20)
<b>K-State player had 15+ rebounds</b>
16 by Taylor Lauterbach vs. Idaho State (12/8/20)
<b>K-State player had 10+ rebounds</b>
12 by Ayoka Lee vs. Iowa State (1/28/21)
<b>Opponent had 20+ rebounds</b>
20, by Teviani Scott, Sacramento State (3/3/94)
<b>Opponent had 15+ rebounds</b>
19, Natasha Mack, Oklahoma State (1/25/21)

^ - tied school record; \* - school record  
 ~ - Bramlage Coliseum record

### SCORING (TEAM)

<b>K-State scored 100+ points</b>
109-69, vs. Oral Roberts (11/18/19)
<b>K-State scored 90+ points</b>
92-74, vs. Oklahoma (1/25/20)
<b>K-State scored fewer than 50 points</b>
65-50 (L), vs. Idaho State (12/8/20)
<b>K-State scored fewer than 40 points</b>
60-30 (L), at West Virginia (1/26/19)
<b>K-State scored fewer than 40 points &amp; won</b>
37-33 (W) vs. Missouri (2/10/10)
<b>K-State shot over 60% from the field</b>
.649 vs. UIW (12/3/19)
<b>K-State shot under 35% from the field</b>
.300, vs. Idaho State (12/8/20)
<b>K-State won by 20+ points</b>
83-63, vs. Kansas (3/8/20)
<b>K-State won by 30+ points</b>
85-41, vs. UIW (12/3/19)
<b>K-State won by 40+ points</b>
85-41, vs. UIW (12/3/19)
<b>K-State made 40+ FGs</b>
41 vs. Illinois State (11/26/04)
<b>K-State attempted 80+ FGs</b>
83 at Oklahoma (2/16/20)
<b>K-State made 15+ 3-point FGs</b>
15, at (1/1) Baylor (3/4/13)
<b>K-State made 12+ 3-point FGs</b>
14, at Oklahoma (2/10/19)
<b>K-State attempted 30+ 3-point FGs</b>
30, vs. Kansas City (12/14/20)
<b>K-State made 20+ FTs</b>
20, vs. Omaha (12/12/20)
<b>K-State made 30+ FTs</b>
32, vs. Colorado (12/6/79)
<b>K-State attempted 35+ FTs</b>
37, vs. TCU (2/11/15)
<b>K-State attempted 40+ FTs</b>
41, vs. Colorado (1/13/90)
<b>K-State attempted 45+ FTs</b>
48, vs. Iowa State (1/25/89)

<b>Opponent scored 100+ points</b>
105-70, (16) Ohio State (12/19/94)
<b>Opponent scored 90+ points</b>
91-69, (rv/rv) Iowa State (12/18/20)
<b>Opponent scored fewer than 50 points</b>
47-33, Central Arkansas (12/5/20)
<b>Opponent scored fewer than 40 points</b>
47-33, Central Arkansas (12/5/20)
<b>Opponent scored fewer than 15 points in a half</b>
12 (1st half), Central Arkansas (12/5/20)
<b>Opponent shot under 35% from the field</b>
.339, Iowa State (1/28/21)
<b>Opponent won by 20+ points</b>
91-69, Iowa State (12/18/20)
<b>Opponent won by 30+ points</b>
89-51, Oregon (12/21/19)
<b>Opponent made 10+ 3-point FGs</b>
14, Iowa State (12/18/20)
<b>Opponent made 20+ FTs</b>
25, Kansas (1/23/21)
<b>Opponent made 30+ FTs</b>
35, UTEP (11/16/13)

### REBOUNDING (TEAM)

<b>K-State had 60+ rebounds</b>
64, at TCU (2/1/20)
<b>K-State had 50+ rebounds</b>
57, vs. Kansas City (12/14/20)
<b>K-State had 20+ offensive rebounds</b>
23, vs. Kansas City (12/14/20)
<b>K-State had 30+ defensive rebounds</b>
34, vs. Kansas City (12/14/20)
<b>K-State had 40+ defensive rebounds</b>
43, vs. UIC (11/11/19)
<b>Opponent had 50+ rebounds</b>
52, Oklahoma State (1/25/21)

### OTHER STATISTICS (TEAM)

<b>K-State had 20+ assists</b>
20, at Iowa State (12/18/20)
<b>K-State had 30+ assists</b>
30, vs. UIW (12/3/19)
<b>K-State had 35+ assists</b>
37, vs. Arkansas-Pine Bluff (12/2/02)
<b>K-State had 20+ steals</b>
24, vs. Abilene Christian (12/22/14)
<b>K-State had 25+ steals</b>
25--, vs. Baylor (1/12/00)
<b>K-State had 10+ blocks</b>
10, vs. Southern (11/29/20)
<b>K-State had 20+ turnovers</b>
29, at West Virginia (1/20/21)
<b>K-State had 30+ turnovers</b>
34, vs. (20/22) Texas (12/21/20)

<b>Opponent had 20+ assists</b>
20, Iowa State (12/18/20)
<b>Opponent had 20+ steals</b>
21--, Texas (1/19/20)
<b>Opponent had 15+ steals</b>
15, South Dakota State (12/10/20)
<b>Opponent had 10+ blocks</b>
11, vs. George Washington (3/18/16)

### OTHER STATISTICS (PLAYER)

<b>K-State player had 10+ assists</b>
13 ^ by Kayla Goth vs. West Virginia (3/9/19)
<b>K-State player had 6+ assists</b>
6, by Emilee Ebert at Iowa State (12/18/20)
<b>K-State player had 10+ steals</b>
10 by Jenny Coalson vs. Missouri (2/15/98)
<b>K-State player had 6+ steals</b>
6 by Angela Harris vs. Iowa State (2/26/20)
<b>K-State player had 5+ blocks</b>
6 by Taylor Lauterbach at Central Arkansas (12/5/20)
<b>3+ K-State players registered a double-double</b>
Kayla Goth (20 pts, 10 assts)
Peyton Williams (18 pts, 12 rebs)
Kali Jones (10 pts, 10 rebs), vs. Lamar (12/5/18)
<b>K-State player registered a triple-double</b>
16 pts, 11 rebs, 12 assts
by Shalee Lehning, at Colorado (3/7/09)
<b>Opponent player had 10+ assists</b>
10, by DiDi Richards, Baylor (2/29/20)
<b>Opponent player had 10+ steals</b>
14, by Heidi Caruso, Lafayette (12/5/92)
<b>Opponent player had 5+ blocks</b>
6, by Natasha Mack, Oklahoma State (1/25/21)
<b>Opponent player registered a triple-double</b>
21 pts, 10 rebs, 11 assts
by Sabrina Ionescu, Oregon (12/21/19)

### OVERTIME

<b>Won in overtime</b>
87-85 (ot), at Oklahoma (2/16/20)
<b>Lost in overtime</b>
85-80 (ot), at (20/24) Oklahoma (1/4/17)
<b>Won in double overtime</b>
93-90 at Missouri (2/22/04)
<b>Lost in double overtime</b>
86-75, at Hampton (12/21/13)
<b>Played 3 overtimes</b>
79-89, at Wyoming (WNIT Semifinals, 3/28/07)

### MISCELLANEOUS (TEAM)

<b>K-State had a 5+ game winning streak</b>
6, Feb. 17, 2019 to March 10, 2019
<b>K-State had a 10+ game winning streak</b>
14, Nov. 14, 2008 to Jan. 14, 2009
<b>K-State had a 15+ game winning streak</b>
17, Jan. 14, 1982 to March 20, 1982

### NATIONAL RANKINGS

<b>K-State defeated an AP ranked opponent</b>
62-53, vs. (22) South Dakota State (12/10/20)
<b>K-State defeated a top-5 ranked opponent</b>
71-67 (ot), vs. (5) Texas A&M (3/2/11)
<b>K-State was ranked among the AP top-25</b>
No. 24 on March 13, 2017
<b>K-State was ranked among the Coaches top-25</b>
No. 22 on Jan. 16, 2012

## 2020-21 MISCELLANEOUS STATS

	K-State	Opponents
3-second violations	5	1
5-second violations	-	-
10-second violations	1	-
Lane violations	1	-
Shot clock violations	13	5
4-point plays	-	-
Technical fouls (player)	-	-
Technical fouls (bench)	2	-
Flagrant foul	-	-
Points in the Paint	344	324
Points off Turnovers	122	242
Second Chance Points	106	126
Fast Break Points	86	71
Bench Points	163	178

## FTS IN LAST

5 MINUTES & OT	17-18	18-19	19-20	20-21	CAREER
Christianna Carr	--	16-28	13-17	6-11	35-56
Rachel Ranke	11-16	7-9	2-3	1-2	21-30
Ayoka Lee	--	--	17-24	2-2	19-26
Laura Macke	--	2-6	3-3	0-6	5-13
Ashley Ray	3-8	0-2	0-2	--	3-12
Cymone Goodrich	1-2	0-0	2-4	3-4	6-10
Savannah Simmons	--	1-2	4-6	--	5-8
Sydney Goodson	--	--	--	6-8	6-8
Emilee Ebert	--	--	0-0	2-2	2-2
Jada Moore	--	--	--	0-2	0-2
Makayla Pippin	--	--	--	1-2	1-2
Emma Chapman	--	--	1-2	--	1-2

CHARGES DRAWN	17-18	18-19	19-20	20-21	CAREER
Rachel Ranke	0	1	1	1	3
Ayoka Lee	--	--	1	1	2
Christianna Carr	--	1	0	1	2
Emilee Ebert	--	--	1	1	2
Savannah Simmons	--	0	1	1	2
Ashley Ray	0	1	0	--	1
Laura Macke	--	0	0	1	1

## DOUBLE-FIGURE

SCORING	17-18	18-19	19-20	20-21	CAREER
Rachel Ranke	21	18	5	4	48
Christianna Carr	--	13	13	11	37
Ayoka Lee	--	--	27	7	34
Sydney Goodson	--	18	8	1	27
Cymone Goodrich	3	0	1	--	4
Laura Macke	--	--	1	--	1
Savannah Simmons	--	--	1	--	1
Emilee Ebert	--	--	0	1	1

## DOUBLE-FIGURE

REBOUNDING	17-18	18-19	19-20	20-21	CAREER
Ayoka Lee	--	--	21	4	25
Taylor Lauterbach	0	0	0	2	2
Rachel Ranke	0	1	0	--	1
Christianna Carr	--	0	0	1	1

## DOUBLE-FIGURE

ASSISTS	17-18	18-19	19-20	20-21	CAREER
--	--	--	--	--	--

DOUBLE-DOUBLES	17-18	18-19	19-20	20-21	CAREER
Ayoka Lee	--	--	19	4	23
Rachel Ranke	1	0	0	--	1
Christianna Carr	--	0	0	1	1

## CONSECUTIVE

GAME SCORING	17-18	18-19	19-20	20-21	CAREER
Christianna Carr	--	33*	29*	13*	75*
Ayoka Lee	--	--	29*	11*	40*
Rachel Ranke	18	21	7	12*	21
Sydney Goodson	--	--	9*	13*	22*
Emilee Ebert	--	--	5	10	15
Savannah Simmons	--	1	8	1	8
Taylor Lauterbach	--	--	--	7	7
Jada Moore	--	--	--	8	8
Laura Macke	--	5	5	5	5
Ashley Ray	4	4	1	1	4
Cymone Goodrich	4	1	4	4	4
Emma Chapman	--	--	3	--	3
Makayla Pippin	--	--	--	1*	1*

\* - current

## GAMES STARTED

	17-18	18-19	19-20	20-21	CAREER
Rachel Ranke	27	33	8	7	75
Christianna Carr	--	31	29	13	73
Sydney Goodson	--	26 ^	21 ^	11	58
Ayoka Lee	--	--	29	11	40
Emilee Ebert	--	--	0	13	13
Ashley Ray	3	4	0	2	9
Laura Macke	--	0	1	6	7
Cymone Goodrich	3	0	1	1	5
Savannah Simmons	--	0	2	--	2
Jada Moore	--	--	--	1	1

## GAMES LEADING K-STATE IN...

SCORING	17-18	18-19	19-20	20-21	CAREER
Ayoka Lee	--	--	9	7	16
Christianna Carr	--	3	5	5	13
Rachel Ranke	--	5	3	1	9
Taylor Lauterbach	--	--	--	1	1

REBOUNDING	17-18	18-19	19-20	20-21	CAREER
Ayoka Lee	--	--	15	7	22
Rachel Ranke	4	1	0	2	7
Christianna Carr	--	0	2	2	4
Taylor Lauterbach	--	--	--	3	3

ASSISTS	17-18	18-19	19-20	20-21	CAREER
Rachel Ranke	--	1	3	4	8
Sydney Goodson	--	--	--	5	5
Emilee Ebert	--	--	--	4	4
Christianna Carr	--	1	1	2	4
Savannah Simmons	--	0	2	--	2
Cymone Goodrich	0	0	0	2	2
Taylor Lauterbach	--	--	--	1	1
Jada Moore	--	--	--	1	1

## LEADS AND DEFICITS

Largest Halftime Lead	18, vs. South Dakota State (12/10/20)
Largest Halftime Lead Blown	7, at Kansas (1/23/21)
Largest Halftime Deficit	12, vs. Texas (12/21/20)
Largest Halftime Deficit Overcome for Win	2, vs. Kansas City (12/14/20)
Largest Lead	20, vs. South Dakota State (12/10/20)
Largest Lead Blown	14, at Kansas (1/23/21)
Largest Deficit	25, at Iowa State (12/18/20)
Largest Deficit Overcome for Win	5, vs. Southern (11/29/20)

^ - Texas Tech

## HOW MANY TIMES A K-STATE PLAYER...

## Scored 30 or more Points

Ayoka Lee (1)

Top efforts of each player in this category:

Ayoka Lee, vs. Kansas City (12/14/20)..... 31

## Scored 20 or more Points

Ayoka Lee (2), Christianna Carr (2)

Top efforts of each player in this category:

Christianna Carr, twice..... 24

Ayoka Lee, vs. Omaha (12/12/20)..... 21

## Scored 15 or more Points

Ayoka Lee (4), Christianna Carr (3)

Top efforts of each player in this category:

Ayoka Lee, vs. Iowa State (1/28/21)..... 19

Christianna Carr, three times..... 15

## Grabbed 15 or more Rebounds

Taylor Lauterbach (1)

Top efforts of each player in this category:

Taylor Lauterbach, vs. Idaho State (12/8/20)..... 16

## Grabbed 10 or more Rebounds

Ayoka Lee (4), Taylor Lauterbach (1), Christianna Carr (1)

Top efforts of each player in this category:

Ayoka Lee, vs. Kansas City (12/14/20)..... 14

Taylor Lauterbach, at Central Arkansas (12/5/20)..... 12

Christianna Carr, vs. Omaha (12/12/20)..... 10

## Dished out 10 or more Assists

Top efforts of each player in this category:

## Recorded 5 or more Steals

Top efforts of each player in this category:

## Blocked 3 or more Shots

Ayoka Lee (3), Emilee Ebert (2), Taylor Lauterbach (1)

Top efforts of each player in this category:

Taylor Lauterbach, at Central Arkansas (12/5/20)..... 6

Ayoka Lee, twice..... 4

Emilee Ebert, vs. Southern (11/29/20)..... 4

## HOW K-STATE SCORED FIRST POINTS

	Times.....Record
Jump Shot	4.....1-3
3-Pointer	1.....0-1
Layup	5.....2-3
Free Throw	3.....2-1

## K-STATE MARGIN OF VICTORY/DEFEAT

Points	1	2	3	4	5	6	7	8	9	10	11	12	13	14	15	16	17	18	19	20+
K-State Victory							1		1					1	1		1			
K-State Defeat		1						1	1	1	1			1	1					1

+ + + + + +

## QUARTER HIGHS | 2020-21 INDIVIDUAL &amp; TEAM HIGHS

<b>Most First Quarter Points</b> K-State 20, vs. SDSU (12/10/20) Opp. 20, Kansas City (12/14/20)	<b>Most Second Quarter Points</b> K-State 24, at Iowa State (12/18/20) Opp. 22, Iowa State (1/28/21)	<b>Most First Half Points</b> K-State 40, at Iowa State (12/18/20) Opp. 39, Kansas City (12/14/20)	<b>Most Third Quarter Points</b> K-State 25, vs. Kansas City (12/14/20) Opp. 29, Idaho St. (12/8/20)	<b>Most Fourth Quarter Points</b> K-State 24, vs. Omaha (12/12/20) Opp. 28, Iowa State (12/18/20)	<b>Most Second Half Points</b> K-State 37, twice Opp. 54, Iowa State (12/18/20)
<b>Fewest First Quarter Points</b> K-State 7, at WVU (1/20/21) Opp. 5, C. Arkansas (12/5/20)	<b>Fewest Second Quarter Points</b> K-State 7, twice Opp. 7, C. Arkansas (12/5/20)	<b>Fewest First Half Points</b> K-State 18, at C. Arkansas (12/5/20) Opp. 12, C. Arkansas (12/5/20)	<b>Fewest Third Quarter Points</b> K-State 8, vs. Idaho St. (12/8/20) Opp. 9, Kansas City (12/14/20)	<b>Fewest Fourth Quarter Points</b> K-State 8, vs. Kentucky (12/3/20) Opp. 4, C. Arkansas (12/5/20)	<b>Fewest Second Half Points</b> K-State 22, vs. Kentucky (12/3/20) Opp. 18, Kansas City (12/14/20)

## 2020-21 INDIVIDUAL SEASON-HIGHS

KANSAS STATE	CATEGORY	OPPONENT
31, Ayoka Lee, vs. Kansas City (12/14/20)	Points	27, Charli Collier, Texas (12/21/20)
12, Ayoka Lee, vs. Kansas City (12/14/20)	Field Goals Made	10, three tied
19, Christianna Carr, at Kansas (1/23/21)	Field Goals Attempted	22, Genovea Johnson, Southern (11/29/20)
.750 (12-16), Ayoka Lee, vs. Kansas City (12/14/20)	FG Pct. (min. 5 made)	.714, Kristin Scott, Iowa State (12/18/20)
5, Christianna Carr, twice	3-Pt. FG Made	5, Kristin Scott, Iowa State (12/18/20)
		5, Ja'Mee Asberry, Oklahoma State (1/25/21)
10, Christianna Carr, vs. Idaho State (12/8/20)	3-Pt. FG Att.	12, Josie Filer, Omaha (12/12/20)
		12, Ja'Mee Asberry, Oklahoma State (1/25/21)
.600 (3-5), Rachel Ranke, vs. Oklahoma State (1/25/21)	3-Pt. FG Pct. (min. 5 attempts)	.833 (5-6), Kristin Scott, Iowa State (12/18/20)
10, Ayoka Lee, at Kansas (1/23/21)	Free Throws Made	11, Kysre Gondrezick, West Virginia (1/20/21)
		11, Ashley Joens, Iowa State (1/28/21)
12, Ayoka Lee, vs. Omaha (12/12/20)	Free Throws Attempted	15, Kysre Gondrezick, West Virginia (1/20/21)
1.000 (10-10), Ayoka Lee, at Kansas (1/23/21)	Free Throw Pct. (min. 5 attempts)	1.000 (10-10), Zakiyah Franklin, Kansas (1/23/21)
1.000 (5-5), Ayoka Lee, vs. Iowa State (1/28/21)		
9, Ayoka Lee, vs. Kansas City (12/14/20)	Offensive Rebounds	9, Nastasha Mack, Oklahoma State (1/25/21)
11, Ayoka Lee, vs. Iowa State (1/28/21)	Defensive Rebounds	11, Callie Bourne, Idaho State (12/8/20)
16, Taylor Lauterbach, vs. Idaho State (12/8/20)	Rebounds	19, Natasha Mack, Oklahoma State (1/25/21)
8, Sydney Goodson, vs. Kansas City (12/14/20)	Assists	9, Emily Ryan, Iowa State (12/18/20)
8, Cymone Goodrich, at West Virginia (1/20/21)		
10, Cymone Goodrich, at West Virginia (1/20/21)	Turnovers	6, Ja'Mee Asberry, Oklahoma State (1/25/21)
6, Taylor Lauterbach, at Central Arkansas (12/5/20)	Blocked Shots	6, Natasha Mack, Oklahoma State (1/25/21)
4, Sydney Goodson, twice	Steals	5, Lindsey Theuninck, South Dakota State (12/10/20)
4, Rachel Ranke, vs. Texas (12/21/20)		5, Ashley Chevalier, Texas (12/21/20)
37:19, Sydney Goodson, vs. Iowa State (1/28/21)	Minutes Played	40:00, six tied

## 2020-21 TEAM SUPERLATIVES

K-STATE HIGH	K-STATE LOW	CATEGORY	OPPONENT HIGH	OPPONENT LOW
74, vs. Kansas City (12/14/20)	47, at Central Arkansas (12/5/20)	Points	91, Iowa State (12/18/20)	33, Central Arkansas (12/5/20)
29, vs. Southern (11/29/20)	14, at Central Arkansas (12/5/20)	Field Goals	32, Iowa State (12/18/20)	10, Central Arkansas (12/5/20)
65, vs. Kansas City (12/14/20)	36, vs. Texas (12/21/20)	Field Goals Attempted	76, Oklahoma State (1/25/21)	50, West Virginia (1/20/21)
.491, at Iowa State (12/18/20)	.300, vs. Idaho State (12/8/20)	FG Pct.	.500, Iowa State (12/18/20)	.175, Central Arkansas (12/5/20)
9, at Iowa State (12/18/20)	4, vs. Southern (11/29/20)	3-Pt. FG Made	14, Iowa State (12/18/20)	0, Southern (11/29/20)
	4, vs. Iowa State (1/28/21)			
30, vs. Idaho State (12/8/20)	13, vs. Texas (12/21/20)	3-Pt. FG Att.	33, Kansas City (12/14/20)	7, Southern (11/29/20)
30, vs. Kansas City (12/14/20)				
.471, at West Virginia (1/20/21)	.167, vs. Southern (11/29/20)	3-Pt. FG Pct.	.483, Iowa State (12/18/20)	.000, Southern (11/29/20)
20, vs. Omaha (12/12/20)	4, vs. Southern (11/29/20)	Free Throws	25, Kansas (1/23/21)	5, Idaho State (12/8/20)
				5, South Dakota State (12/10/20)
30, vs. Omaha (12/12/20)	8, vs. Southern (11/29/20)	Free Throws Attempted	31, West Virginia (1/20/21)	8, Omaha (12/12/20)
	8, at West Virginia (1/20/21)			
1.000, at West Virginia (1/20/21)	.500, vs. Southern (11/29/20)	Free Throw Pct.	.929, Iowa State (12/18/20)	.357, South Dakota State (12/10/20)
23, vs. Kansas City (12/14/20)	2, vs. Texas (12/21/20)	Offensive Rebounds	25, Oklahoma State (1/25/21)	5, Omaha (12/12/20)
34, vs. Kansas City (12/14/20)	22, at Kansas (1/23/21)	Defensive Rebounds	27, Idaho State (12/8/20)	11, West Virginia (1/20/21)
57, vs. Kansas City (12/14/20)	29, at Iowa State (12/18/20)	Rebounds	52, Oklahoma State (1/25/21)	20, West Virginia (1/20/21)
	29, vs. Texas (12/21/20)			
23, three times	12, vs. Kentucky (12/3/20)	Fouls	24, Omaha (12/12/20)	7, West Virginia (1/20/21)
21, vs. Southern (11/29/20)	8, vs. Idaho State (12/8/20)	Assists	20, Iowa State (12/18/20)	3, Southern (11/29/20)
	8, at Kansas (1/23/21)			
34, vs. Texas (12/21/20)	12, Iowa State, twice	Turnovers	17, Texas (12/21/20)	5, Iowa State (12/18/20)
10, vs. Southern (11/29/20)	3, four times	Blocked Shots	7, Oklahoma State (1/25/21)	0, Southern (11/29/20)
9, vs. Texas (12/21/20)	3, vs. Kansas City (12/14/20)	Steals	17, Texas (12/21/20)	4, Iowa State (1/28/21)
	3, at Iowa State (12/18/20)			
.667 (2Q), vs. Southern (11/29/20)	.167 (2Q), at Central Arkansas (12/5/20)	FG Pct. in a Qtr	.667 (3Q), South Dakota State (12/10/20)	.071 (4Q), Southern (11/29/20)
	.167 (4Q), vs. Oklahoma State (1/25/21)			
.500 (2H), at Iowa State (12/18/20)	.227 (1H), at Central Arkansas (12/5/20)	FG Pct. in a Half	.633 (2H), Iowa State (12/18/20)	.130 (1H), Southern (11/29/20)
.500 (2H), vs. Texas (12/21/20)				
.500 (1H), vs. Kentucky (12/3/20)	.083 (2H), vs. Southern (11/29/20)	3-Pt. FG Pct. in a Half	.688 (2H), Iowa State (12/18/20)	.000 (1H) & (2H), Southern (11/29/20)
.500 (2H), at West Virginia (1/20/21)				.000 (1H), Central Arkansas (12/5/20)
1.000, six times	.250, (2H), vs. Kentucky (12/3/20)	FT Pct. in a Half	1.000, five times	.000 (1H), Southern (11/29/20)

\* - school record | ^ - Bramlage Coliseum record



## K-STATE CAREER LISTS

## CAREER POINTS SCORED

1. Kendra Wecker (2001-05) . . . . .	2,333
2. Nicole Ohlde (2000-04) . . . . .	2,241
3. Brittany Chambers (2009-13) . . . . .	2,156
4. Ashley Sweat (2006-10) . . . . .	1,805
5. Laurie Koehn (2001-05) . . . . .	1,733
6. Diana Miller (1987-91) . . . . .	1,705
7. Eileen Feeney (1976-80) . . . . .	1,670
8. Nadira Hazim (1987-91) . . . . .	1,670
9. Peyton Williams (2016-20) . . . . .	1,553
10. Breanna Lewis (2013-17) . . . . .	1,552
11. Tammie Romstad (1978-82) . . . . .	1,548
12. Brit Jacobson (1994-98) . . . . .	1,519
13. Shanelle Stires (1992-95) . . . . .	1,344
14. Kimberly Dietz (2004-08) . . . . .	1,321
15. Gayla Williams (1977-81) . . . . .	1,320
16. Angie Finkes (1996-00) . . . . .	1,314
17. Marlies Gipson (2005-09) . . . . .	1,313
18. Megan Mahoney (2001-05) . . . . .	1,307
19. Kindred Wesemann (2013-17) . . . . .	1,295
20. Cassandra Jones (1982-86) . . . . .	1,271
21. Kayla Goth (2015-19) . . . . .	1,253
22. Jalana Childs (2008-12) . . . . .	1,237
23. Claire Coggins (2003-07) . . . . .	1,236
24. Janet Reusser (1972-76) . . . . .	1,227
25. Shalee Lehnig (2005-09) . . . . .	1,189
26. Angie Bonner (1981-84) . . . . .	1,170
27. Priscilla Gary (1981-83) . . . . .	1,169
28. Jan Laughlin (1971-75) . . . . .	1,165
29. Marsha Poppe (1973-77) . . . . .	1,152
30. Andria Jones (1993-97) . . . . .	1,126
31. Kim Price (1978-83) . . . . .	1,120
32. Carlisa Thomas (1983-87) . . . . .	1,116
33. Kristin Rethman (1998-02) . . . . .	1,099
34. Nicky Ramage (1996-00) . . . . .	1,096
35. Mary Jo Miller (1988-92) . . . . .	1,091
36. Sue Leiding (1983-87) . . . . .	1,071
37. Kim Woodlee (1997-2001) . . . . .	1,058
38. Laurie Miller (1975-79) . . . . .	1,053
39. LeAnn Wilcox (1976-80) . . . . .	1,049
40. Susie Norton (1972-76) . . . . .	1,036
41. Kristie Bahner (1987-91) . . . . .	1,017
42. Susan Green (1984-87) . . . . .	1,001

## On the verge:

Rachel Ranke (2017-present) . . . . .	902
Christianna Carr (2018-present) . . . . .	793

## CAREER ASSISTS

1. Shalee Lehnig (2005-09) . . . . .	800*
2. Megan Mahoney (2001-05) . . . . .	589
3. Mary Jo Miller (1988-92) . . . . .	562
4. Kayla Goth (2015-19) . . . . .	540
5. Mariah White (2009-13) . . . . .	455
6. Shaelyn Martin (2014-18) . . . . .	423
7. Kendra Wecker (2001-05) . . . . .	379
8. Cassandra Jones (1982-86) . . . . .	379
9. Nicole Ohlde (2000-04) . . . . .	367
10. Brittany Chambers (2009-13) . . . . .	363
11. Carlisa Thomas (1983-87) . . . . .	347
12. Kindred Wesemann (2013-17) . . . . .	329
13. Betsy Sloan (1979-83) . . . . .	322
14. Kimberly Dietz (2004-08) . . . . .	306
15. Kristin Rethman (1998-02) . . . . .	294
16. Nadira Hazim (1987-91) . . . . .	278
17. Jenny Coalson (1995-00) . . . . .	277
18. Brit Jacobson (1994-98) . . . . .	276
19. Susan Green (1984-87) . . . . .	275
20. Gayla Williams (1979-81) . . . . .	249
21. Chelsea Domenico (2001-05) . . . . .	240
22. Diana Miller (1987-91) . . . . .	236
23. Kim Woodlee (1997-01) . . . . .	233
24. Peyton Williams (2016-20) . . . . .	221
25. Laurie Koehn (2001-05) . . . . .	218
26. Claire Coggins (2003-07) . . . . .	213
27. Elyse Funk (1987-90) . . . . .	211
28. Marlies Gipson (2005-09) . . . . .	207
29. Missy Decker (1994-97) . . . . .	205
30. Kjersten Larson (1994-97) . . . . .	198
31. Ashia Woods (2011-15) . . . . .	195
32. Kari Kincaid (2006-10) . . . . .	189

## CAREER REBOUNDS

1. Kendra Wecker (2001-05) . . . . .	1,087
2. Nicole Ohlde (2000-04) . . . . .	995
3. Peyton Williams (2016-20) . . . . .	967
4. Carlisa Thomas (1984-87) . . . . .	923
5. Shalee Lehnig (2005-09) . . . . .	914
6. Breanna Lewis (2013-17) . . . . .	865
7. Brittany Chambers (2009-13) . . . . .	862
8. Marlies Gipson (2005-09) . . . . .	811
9. Megan Mahoney (2001-05) . . . . .	804
10. Eileen Feeney (1976-80) . . . . .	783
11. Shaelyn Martin (2014-18) . . . . .	782
12. Tammie Romstad (1978-82) . . . . .	779
13. Diana Miller (1987-91) . . . . .	747
14. Laurie Miller (1975-79) . . . . .	726
15. Shanelle Stires (1992-95) . . . . .	701
16. Kristie Bahner (1987-91) . . . . .	698
17. Angie Finkes (1997-00) . . . . .	627
18. Ashley Sweat (2006-10) . . . . .	604
19. Kim Price (1978-83) . . . . .	585
20. Leah Honeycutt (1989-93) . . . . .	580
21. Marsha Poppe (1973-77) . . . . .	579
22. Nicky Ramage (1997-00) . . . . .	561
23. Nadira Hazim (1988-91) . . . . .	554
24. Angie Bonner (1982-84) . . . . .	540
25. Brit Jacobson (1995-98) . . . . .	539
26. Branshea Brown (2008-12) . . . . .	539
27. Beth Boggs (1976-79) . . . . .	530
28. Andria Jones (1994-97) . . . . .	515
29. Margo Jones (1975-78) . . . . .	513
30. Mariah White (2009-13) . . . . .	510

## On the verge:

Ayoka Lee (2018-present) . . . . .	419
------------------------------------	-----

## CAREER BLOCKS

1. Breanna Lewis (2013-17) . . . . .	282
2. Marlies Gipson (2005-09) . . . . .	257
3. Nicole Ohlde (2000-04) . . . . .	204
4. Shana Wheeler (2004-08) . . . . .	146
5. Peyton Williams (2016-20) . . . . .	119
6. Ayoka Lee (2018-present) . . . . .	111
7. Brie Madden (2001-05) . . . . .	104
8. Olga Firsova (1998-00) . . . . .	100
9. Jessica Sheble (2013-17) . . . . .	77
10. Branshea Brown (2008-12) . . . . .	76

## CAREER FG PCT. (MIN. 350 ATTEMPTS)

1. Tina Dixon (1982-84) . . . . .	.607 (242-399)
2. Angie Bonner (1981-84) . . . . .	.593 (422-712)
3. Ayoka Lee (2018-present) . . . . .	.570 (245-430)
4. Priscilla Gary (1981-83) . . . . .	.558 (497-890)
5. Nicole Ohlde (2000-04) . . . . .	.557 (882-1,584)
6. Jennifer Jones (1982-85) . . . . .	.551 (411-746)
7. Nicky Ramage (1996-00) . . . . .	.540 (422-781)
8. Tammie Romstad (1978-82) . . . . .	.529 (655-1,237)
9. Kristie Bahner (1987-91) . . . . .	.524 (369-704)
10. Breanna Lewis (2013-17) . . . . .	.524 (666-1,271)
11. Shalee Lehnig (2005-09) . . . . .	.514 (426-828)

## CAREER 3-PT FGS MADE

1. Laurie Koehn (2001-05) . . . . .	392*
2. Brittany Chambers (2009-13) . . . . .	350
3. Kim Woodlee (1997-01) . . . . .	285
4. Kristin Rethman (1998-02) . . . . .	266
5. Kindred Wesemann (2013-17) . . . . .	264
6. Kimberly Dietz (2004-08) . . . . .	230
7. Rachel Ranke (2017-present) . . . . .	194
8. Claire Coggins (2003-07) . . . . .	185
9. Missy Decker (1993-97) . . . . .	176
10. Bri Craig (2012-16) . . . . .	161
11. Kendra Wecker (2001-05) . . . . .	153

\* - ranks tied for 9th in NCAA Division I history

## On the verge:

Christianna Carr (2018-present) . . . . .	144
---	-----

## CAREER 3-PT FGS ATTEMPTED

1. Brittany Chambers (2009-13) . . . . .	974
2. Laurie Koehn (2001-05) . . . . .	942
3. Kindred Wesemann (2013-17) . . . . .	764
4. Kim Woodlee (1997-01) . . . . .	682
5. Kimberly Dietz (2004-08) . . . . .	679
6. Rachel Ranke (2017-present) . . . . .	616
7. Kristin Rethman (1998-02) . . . . .	609
8. Bri Craig (2012-16) . . . . .	567
9. Claire Coggins (2003-07) . . . . .	534
10. Christianna Carr (2018-present) . . . . .	470
11. Missy Decker (1993-97) . . . . .	461
12. Kari Kincaid (2006-10) . . . . .	444

## K-STATE PROGRAM INFORMATION

Seasons . . . . .	53rd (First Year: 1968-69)
Total Games . . . . .	1,590 (974-616, 613)
Big 12 Games . . . . .	408 (202-206, 495)
Big 12 Championships . . . . .	2 (2003-04 and 2007-08)
NCAA Tournament Appearances . . . . .	16 (Last in 2019)
NCAA Tournament Games (Record) . . . . .	29 (13-16, 448)
WNIT Tournament Appearances . . . . .	6 (Last in 2018)
WNIT Tournament Games (Record) . . . . .	21 (16-5, 762)
20-Win Seasons . . . . .	25 (Last: 2018-19)
Overtime Games . . . . .	55 (28-27, 509)
Double Overtime Games . . . . .	6 (3-3, 500)
Triple Overtime Games . . . . .	1 (0-1, 000)
100-Point Games . . . . .	24 (24-0, 1,000)
Bramlage Coliseum Games . . . . .	492 (348-144, 707)

## Wins

First Win . . . . .	38-25 vs. Bethel (1968)
100th Win . . . . .	80-37 vs. Kansas (1/24/75)
200th Win . . . . .	64-62 at Missouri (2/6/79)
300th Win . . . . .	78-68 at Kansas (2/23/83)
400th Win . . . . .	73-54 at Missouri State (12/19/89)
500th Win . . . . .	80-67* vs. Oklahoma (1/21/96)
600th Win . . . . .	82-68 vs. Arkansas (3/17/02)
700th Win + . . . . .	77-63 vs. Nebraska (3/24/06)
800th Win % . . . . .	69-64 at Nebraska (2/19/11)
900th Win ! . . . . .	62-49 vs. UT-Arlington (12/7/16)
1st Big Eight Win . . . . .	62-53 vs. Nebraska (1/16/76)
1st Big 12 Win . . . . .	68-67 vs. Texas (1/11/97)
50th Big 12 Win . . . . .	88-49 at Kansas (1/8/03)
100th Big 12 Win . . . . .	45-42 at Iowa State (2/13/08)
150th Big 12 Win . . . . .	52-51 vs. Oklahoma State (1/28/15)
200th Big 12 Win . . . . .	60-51 vs. Iowa State (2/26/20)

\* - win later forfeited by institution; + - 2006 Postseason WNIT quarterfinals; % - 13th women's team in NCAA Division I history to reach 800 wins; ! - 20th women's team in NCAA Division I history to reach 900 wins

## Games

First Game . . . . .	38-25 W, vs. Bethel (1968)
100th Game . . . . .	52-56 L, vs. Southern Conn. St. (3/22/73)
200th Game . . . . .	59-74 L, vs. William Penn (3/6/76)
300th Game . . . . .	92-104 L, vs. Valdosta State (3/17/79)
400th Game . . . . .	76-67 W, vs. Old Dominion (3/18/82)
500th Game . . . . .	69-65 W at Northern Illinois (12/7/86)
600th Game . . . . .	84-83 W, at Oklahoma (2/1/89)
700th Game . . . . .	75-55 W, vs. Missouri Western (12/19/93)
800th Game . . . . .	47-58 L, vs. Iowa State (2/11/96)
900th Game . . . . .	80-32 W, vs. Alabama State (12/3/00)
1,000th Game . . . . .	84-40 W, vs. Western Illinois (1/3/03)
1,250th Game . . . . .	67-44 W, vs. Grambling State (11/12/10)
1,500th Game . . . . .	75-50 L, at Baylor (1/20/18)
1st Big Eight Game . . . . .	62-53 W vs. Nebraska (1/16/76)
1st Big 12 Game . . . . .	54-70 L at Kansas (1/4/97)
100th Big 12 Game . . . . .	88-54 W at Nebraska (1/19/03)
200th Big 12 Game . . . . .	58-54 W vs. Missouri (2/4/09)
300th Big 12 Game . . . . .	63-51, L at West Virginia (1/21/15)

## 2020-21 K-STATE WOMEN'S BASKETBALL NOTES

# **GAME 1** Southern Kansas State November 29, 2020 | Manhattan, Kan.

No.	N A M E	FG	3FG	FT	RB	PF	TP	A	MIN
22	Tanequa Moore	f	0-1	0-0	0-0	0-0	0	0	25
44	Raven White	c	2-4	0-0	2-4	3-0	3	6	30
4	Chloe Fleming	g	3-8	0-0	0-4	0-3	1	6	18
20	Amari McWain	g	1-10	0-2	1-2	1-3	1	3	30
25	Genoveva Johnson	g	10-22	0-2	1-2	1-4	1	21	24
1	Cabria Lee	f	1-5	0-2	0-0	0-2	0	2	16
5	Nakia Kinney	g	0-3	0-0	0-0	0-1	1	0	16
11	Zaria Harleaux	g	1-2	0-0	1-2	0-2	0	3	16
12	Tyneisha Metcalf	g	3-5	0-1	4-6	0-1	1	10	1
TEAM					5-27				
Totals		21-60	0-7	9-20	12-22	34	9	51	3

	1st Q	2nd Q	3rd Q	4th Q	Game
Field Goals	.438	.467	.400	.071	.350
Three-Point FG	.000	.000	.000	.000	.000
Free Throws	.000	.000	.250	.571	.450
Deadball Rebounds					6

Blocks: 0; Steals: 9 (Fleming, 2)

No.	N A M E	FG	3FG	FT	RB	PF	TP	A	MIN
13	Laura Macke	f	4-5	0-1	0-0	1-3	2	8	2
50	Ayoka Lee	c	8-15	0-0	1-2	5-4	1	17	1
4	Sydney Goodson	g	2-6	1-5	0-0	0-5	1	5	4
24	Emilee Ebert	g	2-5	0-2	0-0	0-4	4	6	25
43	Christianna Carr	g	5-11	3-7	2-2	1-3	0	15	2
2	Cymone Goodrich	g	0-1	0-0	0-0	0-0	0	0	10
3	Makayla Pippin	g	0-2	0-2	0-0	1-2	0	0	1
10	Jada Thorpe	g	0-0	0-0	0-0	0-0	0	0	1
12	Rachel Ranke	g	3-10	0-6	1-2	0-1	1	7	2
23	Jada Moore	g	3-5	0-0	0-0	1-2	2	6	2
33	Ashley Ray	g	0-0	0-0	0-0	0-0	0	0	1
41	Taylor Lauterbach	g	2-3	0-1	0-2	1-2	2	4	0
TEAM					4-5-9				
Totals		29-63	4-24	4-8	14-30	44	14	66	21

	1st Q	2nd Q	3rd Q	4th Q	Game
Field Goals	.267	.667	.467	.476	.460
Three-Point FG	.167	.333	.000	.100	.167
Free Throws	1.000	.000	.500	.000	.500
Deadball Rebounds					4

Blocks: 10 (Lee, 4; Ebert, 4); Steals: 4

Officials: Julie Krommenhoek, Roy Gulbeyan, Zac Brost  
Technical Fouls: Southern - None; Kansas State - None | Attendance: -

Score by Periods	1st	2nd	3rd	4th	Total
Southern	14	14	13	10	51
Kansas State	11	18	16	21	66

# **GAME 2** (11/12) Kentucky Kansas State December 3, 2020 | Manhattan, Kan.

No.	N A M E	FG	3FG	FT	RB	PF	TP	A	MIN
3	Kefke McKinney	f	2-5	0-0	1-2	4-4	4	5	1
44	Dre'Una Edwards	f	7-15	1-2	1-2	7-5	2	16	2
5	Blair Green	g	1-2	1-2	4-4	0-3	1	7	3
10	Rhynne Howard	g	3-14	0-7	2-2	1-5	2	8	1
15	Chasity Patterson	g	5-11	1-4	0-0	2-0	1	11	2
0	Olivia Owens	f	1-5	0-1	0-0	1-2	0	2	0
1	Robyn Benton	g	4-10	2-6	1-2	1-4	1	11	1
12	Treasure Hunt	g	0-0	0-0	0-0	0-0	0	0	3
TEAM					0-2-2				
Totals		23-63	5-23	9-12	16-24	40	11	60	10

	1st Q	2nd Q	3rd Q	4th Q	Game
Field Goals	.263	.267	.412	.583	.365
Three-Point FG	.250	.333	.167	.000	.217
Free Throws	1.000	.500	.750	.750	.750
Deadball Rebounds					1

Blocks: 2 (McKinney &amp; Edwards); Steals: 13 (Edwards, 4; Benton, 3)

No.	N A M E	FG	3FG	FT	RB	PF	TP	A	MIN
13	Laura Macke	f	3-6	1-2	1-4	2-1	1	8	1
50	Ayoka Lee	c	0-1	0-0	2-2	1-3	0	2	0
4	Sydney Goodson	g	1-7	0-3	0-0	0-2	2	2	2
24	Emilee Ebert	g	1-1	1-1	0-0	0-4	2	3	2
43	Christianna Carr	g	5-14	4-9	1-2	1-4	2	15	0
2	Cymone Goodrich	g	1-4	0-0	0-0	0-2	1	2	2
12	Rachel Ranke	g	5-12	2-7	0-0	1-3	2	12	3
33	Ashley Ray	g	1-2	0-0	0-0	1-2	0	2	1
41	Taylor Lauterbach	g	1-2	0-0	1-1	1-4	2	3	0
TEAM					1-1-2				
Totals		18-49	8-22	5-9	8-25	33	12	49	11

	1st Q	2nd Q	3rd Q	4th Q	Game
Field Goals	.417	.333	.462	.250	.367
Three-Point FG	.500	.500	.200	.286	.364
Free Throws	.800	.000	.500	.000	.556
Deadball Rebounds					4

Blocks: 3 (Carr, Ebert &amp; Ray); Steals: 3 (Goodson, 2)

Officials: Brian Garland, Metta Christensen, Doug Knight  
Technical Fouls: Kentucky - None; Kansas State - None | Attendance: 502

Score by Periods	1st	2nd	3rd	4th	Total
Kentucky	14	11	18	17	60
Kansas State	16	11	14	8	49

# **GAME 3** Kansas State Central Arkansas December 5, 2020 | Conway, Ark.

No.	N A M E	FG	3FG	FT	RB	PF	TP	A	MIN
33	Ashley Ray	c	0-0	0-0	0-0	2-1	2	0	0
4	Sydney Goodson	g	1-5	1-2	0-0	2-0	1	3	0
24	Rachel Ranke	g	3-10	1-7	2-3	1-2	1	9	0
24	Emilee Ebert	g	2-4	1-3	0-0	0-4	2	5	1
43	Christianna Carr	g	2-7	0-0	4-5	1-3	2	8	1
1	Savannah Simmons	g	0-0	0-0	0-0	0-1	1	0	3
2	Cymone Goodrich	g	1-3	0-0	4-6	0-3	2	6	6
3	Makayla Pippin	g	0-0	0-0	0-0	0-1	0	0	3
13	Laura Macke	g	2-5	2-4	1-2	0-5	3	7	1
41	Taylor Lauterbach	g	3-7	0-1	3-8	2-10	2	9	0
TEAM					0-2-2				
Totals		14-41	5-17	14-24	8-32	40	16	47	12

	1st Q	2nd Q	3rd Q	4th Q	Game
Field Goals	.300	.167	.556	.400	.341
Three-Point FG	.200	.200	.500	.333	.294
Free Throws	.800	.333	.500	.636	.583
Deadball Rebounds					8

Blocks: 8 (Lauterbach, 6; Ray, 2); Steals: 4 (Ebert, 2)

No.	N A M E	FG	3FG	FT	RB	PF	TP	A	MIN
0	Briana Trigg	f	0-2	0-0	1-2	1-4	3	1	1
21	Jayla Cody	f	0-4	0-0	0-0	1-2	1	0	16
24	Lucy Ibeh	f	4-15	0-0	5-6	5-10	5	13	0
11	Savannah Walker	g	0-6	0-2	0-0	0-3	2	0	4
22	Lauren Mapusa	g	0-2	0-2	0-0	0-1	2	0	1
2	Ayanna Trigg	g	1-4	0-0	0-2	1-2	1	2	0
3	Romola Dominguez	g	2-4	1-1	0-0	0-0	1	5	0
4	Ruth Balogun	g	0-0	0-0	0-0	0-0	0	0	2
12	Carley Hudspeeth	g	0-1	0-1	0-0	1-0	1	0	0
15	Terri Crawford	g	3-8	0-0	4-6	2-13	2	10	0
23	Charlay Conway	g	0-0	0-0	0-0	0-0	1	0	0
25	Jalisa Outlaw	g	0-5	0-1	0-0	2-0	2	0	2
42	Hannah Langhi	g	0-6	0-1	2-2	3-6	4	2	1
TEAM					1-1-2				
Totals		10-57	1-8	12-18	17-20	37	22	33	7

	1st Q	2nd Q	3rd Q	4th Q	Game
Field Goals	.111	.143	.263	.133	.175
Three-Point FG	.000	.000	1.000	.000	.125
Free Throws	.750	.750	.750	.000	.667
Deadball Rebounds					5

Blocks: 1 (Crawford); Steals: 5 (Ibeh, 2)

Officials: Randy Robertson, Marcus Bennett, Timothy Hackett  
Technical Fouls: Kansas State - None; Central Arkansas - None | Attendance: 100

Score by Periods	1st	2nd	3rd	4th	Total
Kansas State	11	7	13	16	47
Central Arkansas	5	7	17	4	33

# **GAME 4** Idaho State Kansas State December 8, 2020 | Manhattan, Kan.

No.	N A M E	FG	3FG	FT	RB	PF	TP	A	MIN
13	Ellie Smith	f	4-7	0-0	0-0	0-2	0	8	2
5	Dora Gales	g	7-10	4-7	0-0	0-3	3	18	3
12	Callie Bourne	g	3-8	0-2	2-4	1-11	2	8	2
14	Estefania Ors	g	4-13	3-7	0-0	3-2	2	11	4
23	Diaba Konate	g	1-7	0-0	2-2	2-3	2	4	3
2	Tomekia Whitman	g	0-3	0-0	0-0	0-1	1	0	0
4	Finley Garrett	g	0-1	0-1	0-0	0-1	1	0	0
11	Carsyn Boswell	g	0-2	0-2	0-0	0-0	0	0	6
22	Delaney Moore	g	2-4	0-0	1-2	4-0	2	5	1
12	Jordan Sweeney	g	0-2	0-1	0-0	0-0	0	0	7
24	Montana Oltrogge	g	4-5	3-4	0-1	0-2	2	11	1
TEAM					3-2-5				
Totals		25-62	10-24	5-9	13-27	40	17	65	17

	1st Q	2nd Q	3rd Q	4th Q	Game
Field Goals	.385	.235	.611	.357	.403
Three-Point FG	.000	.000	.778	.429	.417
Free Throws	1.000	.000	.000	.250	.556
Deadball Rebounds					4

Blocks: 2 (Smith &amp; Konate); Steals: 6 (Konate, 3; Ors, 2)

No.	N A M E	FG	3FG	FT	RB	PF	TP	A	MIN
33	Ashley Ray	c	0-1	0-0	2-2	0-1	0	2	0
4	Sydney Goodson	g	2-9	0-5	1-2	2-2	3	5	0
12	Rachel Ranke	g	2-9	1-7	2-3	1-2	0	7	3
24	Emilee Ebert	g	3-7	0-2	0-0	0-1	0	6	0
43	Christianna Carr	g	9-18	5-10	1-1	1-4	5	24	1
1	Savannah Simmons	g	0-2	0-2	0-0	0-0	2	0	0
2	Cymone Goodrich	g	0-0	0-0	0-0	0-0	1	0	0
3	Makayla Pippin	g	0-1	0-0	0-0	0-1	0	0	5
13	Laura Macke	g	1-4	0-3	0-2	0-3	2	2	1
41	Taylor Lauterbach	g	1-9	0-1	2-3	8-8	16	4	3
TEAM					4-2-6				
Totals		18-60	6-30	8-13	16-24	40	15	50	8

	1st Q	2nd Q	3rd Q	4th Q	Game
Field Goals	.417	.300	.176	.333	.300
Three-Point FG	.429	.143	.000	.250	.200
Free Throws	.667	.000	1.000	.667	.615
Deadball Rebounds					4

Blocks: 7 (Ebert, 3; Lauterbach, 2); Steals: 6 (Goodson, 4)

Officials: Beverly Roberts, Roy Gulbeyan, Zac Brost  
Technical Fouls: Idaho State - None; Kansas State - None | Attendance: 265

Score by Periods	1st	2nd	3rd	4th	Total
Idaho State	14	8	29	14	65
Kansas State	17	7	8	18	50

# **GAME 5** (22/21) South Dakota State Kansas State December 10, 2020 | Manhattan, Kan



# 2020-21 K-STATE WOMEN'S BASKETBALL NOTES

**GAME** (rv/rv) Iowa State 62  
**13** Kansas State 60  
 January 28, 2021 | Manhattan, Kan.

## Iowa State (11-5, 7-2)

No.	N A M E		FG	3FG	FT	RB	PF	TP	A	MIN
25	Kristin Scott	c	6-13	2-6	1-1	2-4-6	4	15	0	25
10	Kylie Feuerbach	g	1-3	0-1	0-0	1-3-4	0	2	2	19
11	Emily Ryan	g	2-5	0-3	0-0	0-4-4	1	4	6	40
21	Lexi Donarski	g	1-10	1-7	3-4	2-3-5	3	6	1	28
24	Ashley Joens	g	5-13	1-4	11-12	2-6-8	0	22	1	40
1	Madison Wise		1-3	0-2	1-2	1-1-2	1	3	0	21
4	Rae Johnson		2-4	2-3	0-0	0-3-3	0	6	0	11
13	Maggie Espenmiller-McGraw		1-5	1-4	1-2	0-1-1	0	4	1	12
31	Morgan Kane		0-0	0-0	0-0	0-0-0	1	0	0	4
TEAM						1-0-1				
Totals			19-56	7-30	17-21	9-25-34	10	62	11	200

	1st Q	2nd Q	3rd Q	4th Q	Game
Field Goals	.455	.444	.267	.167	.339
Three-Point FG	.429	.250	.111	.167	.233
Free Throws	1.000	.800	.833	.750	.810
Deadball Rebounds					6

Blocks: 1 (Scott); Steals: 4 (Ryan, Joens, Wise, Espenmiller-McGraw)

## Kansas State (5-8, 0-6)

No.	N A M E		FG	3FG	FT	RB	PF	TP	A	MIN
13	Laura Macke	f	3-8	0-2	0-0	2-1-3	4	6	2	21
50	Ayoka Lee	c	7-12	0-0	5-5	1-11-12	3	19	0	28
4	Sydney Goodson	g	4-9	3-6	0-0	1-4-5	3	11	2	38
24	Emilee Ebert	g	2-10	1-5	1-2	0-3-3	5	6	4	37
43	Christianna Carr	g	5-11	0-2	4-5	1-5-6	4	14	5	33
2	Cymone Goodrich		0-1	0-0	0-0	0-0-0	1	0	2	15
12	Rachel Ranke		2-7	0-3	0-0	0-3-3	1	4	2	26
23	Jada Moore		0-0	0-0	0-0	0-1-1	1	0	1	2
TEAM						2-1-3				
Totals			23-58	4-18	10-12	7-29-36	22	60	18	200

	1st Q	2nd Q	3rd Q	4th Q	Game
Field Goals	.500	.375	.500	.214	.397
Three-Point FG	.500	.000	.500	.000	.222
Free Throws	.000	.600	1.000	1.000	.833
Deadball Rebounds					2

Blocks: 4 (Ebert, 2); Steals: 6 (Ranke, 2; Goodson, 2; Macke, 2)

Officials: Cameron Inouye, Bill Larence, Greg Small  
 Technical Fouls: Iowa State-None; Kansas State-None | Attendance: 620

Score by Periods	1st	2nd	3rd	4th	Total
Iowa State	15	22	14	11	62
Kansas State	17	15	18	10	60



## 2020-21 PLAYER QUICK HIT STATS &amp; NOTES

5-8, 0-6 Big 12 | Last 5: 0-5 | Last 10: 2-8

	PPG	FG%	3FG%	FT%	RPG	APG	TOPG	SPG	BPG
K-State	59.2	.401	.295	.692	38.1	14.2	18.5	5.4	4.9
Opponent	61.3	.359	.272	.723	34.0	12.5	11.5	9.1	2.4

Head Coach.....Jeff Mittie (Missouri Western '89)  
 at Kansas State ..... 121-87 (.582; 7th season)  
 Overall..... 575-322 (.641; 29th season)

Associate Head Coach Brian Ostermann (7th season)  
 Assistant Coach Chris Carr (4th season)  
 Assistant Coach Ebony Haliburton (2nd season)  
 Dir. of Recruiting Ops. Ebony Gilliam  
 Dir. of S/A Development Sadie Thramer

1		<b>Savannah SIMMONS</b> Guard   6-1   Jr.-2L Bel Air, Md. / The John Carroll School	20-21 Career	GP/S 58/2	MIN 12.2	PTS 1.3	REB 1.2	AST 1.2	FG .250	3FG .313	FT .629	<ul style="list-style-type: none"> <li>• Career season-highs in nine categories in '19-20</li> <li>• Scored a career-high 10 pts against Oral Roberts</li> <li>• 1st player in program history from Maryland</li> </ul>
2		<b>Cymone GOODRICH</b> Guard   5-10   Jr.-2L Chicago, Ill. / South Shore International Prep	20-21 Career	GP/S 73/5	MIN 14.5	PTS 2.9	REB 1.3	AST 1.0	FG .295	3FG .202	FT .577	<ul style="list-style-type: none"> <li>• 4 career games with 10 or more points</li> <li>• Career-high 12 points at Oklahoma St. (12/31/17)</li> <li>• Career-high 8 assists at West Virginia (1/20/21)</li> <li>• 3rd player in program history from Illinois</li> </ul>
4		<b>Sydney GOODSON</b> Guard   5-8   Sr.-TR Argyle, Texas / Texas Tech   Arizona State	20-21 Career*	GP/S 13/11 95/58	MIN 30.3 25.6	PTS 3.4 7.1	REB 2.5 3.7	AST 2.2 2.2	FG .333 .386	3FG .294 .336	FT .833 .773	<ul style="list-style-type: none"> <li>• Two-time Academic All-Big 12 First Team</li> <li>• Played in 55 games at Texas Tech</li> <li>• Averaged 9.5 ppg, 5.3 rpg &amp; 2.9 apg with the Lady Raiders</li> </ul>
10		<b>Jada THORPE</b> Guard   5-8   R-Fr.-SQ Chicago, Ill. / Simeon Career Academy	20-21 Career	GP/S 4/0 4/0	MIN 1.0 1.0	PTS 0.0 0.0	REB 0.0 0.0	AST 0.0 0.0	FG .000 .000	3FG .000 .000	FT .000 .000	<ul style="list-style-type: none"> <li>• Missed the 2019-20 season due to injury</li> <li>• 3rd Wildcat in program history from Chicago</li> <li>• Prospects Nation Watch List for Class of 2019</li> </ul>
12		<b>Rachel RANKE</b> Guard   6-1   R-Jr.-2L Burnsville, Minn. / Eastview HS	20-21 Career	GP/S 12/7 87/75	MIN 26.3 30.6	PTS 8.3 10.4	REB 3.8 3.5	AST 2.0 1.5	FG .330 .344	3FG .260 .315	FT .650 .721	<ul style="list-style-type: none"> <li>• Needs 98 pts to reach 1,000 in her career</li> <li>• Career-high 26 pts at Texas Tech (2/26/18)</li> <li>• Career-high 8 3-pt FGs made at Oklahoma (12/10/19)</li> <li>• 7th in program history for career 3-pt FGs made (194)</li> </ul>
13		<b>Laura MACKE</b> Forward   6-2   Jr.-2L Baileyville, Kan. / Nemaha Central HS	20-21 Career	GP/S 13/6 73/7	MIN 19.0 10.5	PTS 5.2 2.4	REB 4.1 1.9	AST 0.8 0.5	FG .458 .462	3FG .208 .224	FT .500 .559	<ul style="list-style-type: none"> <li>• Career-high 11 pts &amp; 9 rebs vs. UIC (11/11/19)</li> <li>• 2020 Academic All-Big 12 First Team</li> <li>• 2018-19 Big 12 Academic All-Rookie Team</li> </ul>
23		<b>Jada MOORE</b> Guard   5-11   Fr.-HS Denver, Colo. / Regis Jesuit HS	20-21 Career	GP/S 10/1 10/1	MIN 16.2 16.2	PTS 3.9 3.9	REB 2.4 2.4	AST 1.7 1.7	FG .381 .381	3FG .143 .143	FT .500 .500	<ul style="list-style-type: none"> <li>• Career-high 8 pts at West Virginia (1/20/21)</li> <li>• Fifth player in program history from the state of Colorado</li> <li>• High school teammate of Stanford's Fran Belibi</li> <li>• Played AAU for Colorado Premiere and coached by former NBA player Keith Van Horn</li> </ul>
24		<b>Emilee EBERT</b> Guard   6-0   So.-1L Frankfort, Kan. / Frankfort HS	20-21 Career	GP/S 13/13 37/13	MIN 28.6 15.4	PTS 5.1 2.7	REB 3.9 1.8	AST 2.7 1.4	FG .345 .354	3FG .310 .325	FT .773 .667	<ul style="list-style-type: none"> <li>• Career-high 12 pts vs. Kansas City (12/14)</li> <li>• Career high 6 assts (2x)</li> <li>• Career high 7 rebs vs. South Dakota State (12/10)</li> <li>• Set career high w/ 4 blks vs. Southern (11/29)</li> <li>• Set Frankfort HS career scoring record (1,648 pts)</li> <li>• State champion in track (long jump &amp; 4x100)</li> </ul>
33		<b>Ashley RAY</b> Center   6-4   Sr.-2L Girard, Kan. / Girard HS	20-21 Career	GP/S 11/2 83/9	MIN 6.1 7.2	PTS 0.5 1.1	REB 0.9 1.0	AST 0.2 0.1	FG .333 .409	3FG - -	FT .500 .383	<ul style="list-style-type: none"> <li>• Played in 8 games in '19-20; missed remainder of season due to injury</li> <li>• Career-high 9 pts &amp; 7 rebs vs. Chicago State</li> <li>• Has blocked two or more shots in five games</li> <li>• Shortest last name in program history</li> </ul>
41		<b>Taylor LAUTERBACH</b> Center   6-6   Fr.-HS Appleton, Wis. / Appleton West HS	20-21 Career	GP/S 12/0 12/0	MIN 11.1 11.1	PTS 2.2 2.2	REB 3.9 3.9	BLK 0.8 0.8	FG .345 .345	3FG .000 .000	FT .375 .375	<ul style="list-style-type: none"> <li>• Blocked 6 shots at UCA (12/5/20)</li> <li>• Pulled in 16 rebs vs. Idaho State (12/8/20)</li> <li>• Tallest player in program history</li> <li>• 3rd player in program history from the state of Wisconsin</li> </ul>
43		<b>Christianna CARR</b> Guard   6-1   Jr.-1L Manhattan, Kan. / Manhattan HS	20-21 Career	GP/S 13/13 75/73	MIN 31.2 28.9	PTS 14.2 10.6	REB 4.6 3.1	AST 1.7 1.3	FG .404 .329	3FG .407 .306	FT .667 .708	<ul style="list-style-type: none"> <li>• First career double-double vs. Omaha (12/12)</li> <li>• Tied career-high w/ 24 pts at Kansas (1/23/21)</li> <li>• Career-high 5 3-pt FGs made (4x)</li> <li>• Set a new career season-high for assists (50)</li> <li>• 2x USBWA Natl. Freshman of the Week in '18-19</li> </ul>
50		<b>Ayoka LEE</b> Center   6-5   So.-1L Byron, Minn. / Byron HS	20-21 Career	GP/S 11/11 40/40	MIN 24.9 30.0	PTS 15.9 15.8	REB 8.0 10.5	BLK 1.8 2.8	FG .575 .570	3FG - -	FT .828 .746	<ul style="list-style-type: none"> <li>• '21 Naismith, Wade, Wooden &amp; Leslie Award candidate</li> <li>• 2020-21 Preseason All-Big 12 Team (unanimous)</li> <li>• 2020 Academic All-Big 12 First Team</li> <li>• Big 12 record 12x Big 12 Freshman of the Week</li> <li>• 23 career double-doubles; 1st player in program history with a 20-pt/20-reb double-double</li> </ul>

## TOP SCORING PERFORMANCES

1. Ayoka Lee, vs. Kansas City (12/14/20) ..... 31
2. Christianna Carr, twice ..... 24
4. Ayoka Lee, vs. Omaha (12/12/20) ..... 21

## TOP REBOUNDING PERFORMANCES

1. Taylor Lauterbach, vs. Idaho State (12/8/20) ..... 16
2. Ayoka Lee, vs. Kansas City (12/14/20) ..... 14
3. Ayoka Lee, three times ..... 12

## TOP ASSIST PERFORMANCES

1. Sydney Goodson, vs. Kansas City (12/14/20) ..... 8
- Cymone Goodrich, at West Virginia (1/20/21) ..... 8
3. Emilee Ebert, twice ..... 6