

K-STATE[®]

WOMEN'S BASKETBALL

950+ ALL-TIME VICTORIES • 25 20-WIN SEASONS
• 16 NCAA TOURNAMENT APPEARANCES
• 6 WNIT APPEARANCES • 2006 WNIT CHAMPIONS
• 10 CONFERENCE TITLES • 12 ALL-AMERICANS
• 8 WNBA DRAFT PICKS

KANSAS STATE AT KANSAS

2020-21 SCHEDULE & RESULTS

OVERALL RECORD: 5-5

BIG 12: 0-3 | NON-CONFERENCE: 5-2

HOME: 4-3 | AWAY: 1-2 | NEUTRAL: 0-0

NOVEMBER (1-0)

29 SOUTHERN + W, 66-51

DECEMBER (4-4)

3 (11/12) KENTUCKY % + L, 60-49

5 at Central Arkansas + (Bear Nation Network) W, 47-33

6 UT ARLINGTON + Canceled

8 IDAHO STATE + L, 65-50

10 (22/21) SOUTH DAKOTA STATE + W, 62-53

12 OMAHA + W, 66-59

14 KANSAS CITY + W, 74-57

18 at (rv/rv) Iowa State * + L, 91-69

21 (20/22) TEXAS * + L, 62-52

JANUARY (0-1)

2 at Oklahoma * PPD

5 WEST VIRGINIA * PPD

10 at Baylor * PPD

14 TCU * PPD

17 OKLAHOMA STATE * PPD

20 at (rv/rv) West Virginia * + L, 65-56

23 at Kansas * + 4 p.m.

25 OKLAHOMA STATE * 4 p.m.

28 IOWA STATE * + 6:30 p.m.

31 OKLAHOMA * + 1 p.m.

FEBRUARY (0-0)

3 at Texas Tech * + 6 p.m.

7 BAYLOR * + 1 p.m.

10 at TCU * + 6:30 p.m.

13 KANSAS * + 1 p.m.

17 at Oklahoma State * + 6:30 p.m.

21 at Texas * + 2 p.m.

24 TEXAS TECH * + 6:30 p.m.

MARCH (0-0)

11-14 TBD ^ + TBA

Schedule subject to change | **Bold** indicates home game | All times Central | Opponent Rankings are AP/Coaches | + - Game broadcast on K-State Sports Network and kstatesports.com | % - SEC/Big 12 Challenge | * - Big 12 game | ^ - Phillips 66 Big 12 Championship (Kansas City, Mo.)



AP
-
Coach
-

GAME 11

JANUARY 23, 2021

4 p.m.

Allen Fieldhouse
Lawrence, Kan.



AP
-
Coach
-

5-5, 1-3 BIG 12

5-5, 0-3 BIG 12

• One of the longest continuous rivalries in all of women's college basketball is set for the first meeting of the 2020-21 season on Saturday afternoon, as K-State visits Kansas in the Dillons Sunflower Showdown at 4 p.m.

• Saturday's game will be broadcast on Big 12 Now on ESPN+, as Josh Klingler (play-by-play) and Jill Dorsey-Hall (analyst) will have the call.

• The Wildcats are led this season by sophomore **Ayoka Lee** and junior **Christianna Carr**.

• Lee, a candidate for all four of the national player of the year awards, leads K-State in scoring (16.8 ppg), field goal percentage (.636), rebounds (7.3 rpg) and blocks (1.9). She leads the Big 12 and ranks sixth in the nation in field goal percentage and is ninth in the league in scoring.

• Carr is second on the team and is tied for 15th in the Big 12 in scoring with a career-best average of 13.3 points per game while shooting a career-best 42.6 percent from 3-point range. She is second in the Big 12 in 3-point field goals made per game 2.9.

STARTING 5

Five names, numbers or storylines about K-State women's basketball

1. DOORSTEP OF 975

• With its next win, K-State will become the third Big 12 program and the 19th in NCAA Division I women's basketball history to win 975 or more games.

2. BLOCKS ARE A POSITIVE

• K-State has a blocked shot differential of +35 this season (52-17). Since blocks became official in 1982-83, K-State has 19 seasons with a positive blocked shot differential including a school record +73 (163-90) in the 2005-06 season.

3. LEE AMONG LEAGUE LEADERS

• **Ayoka Lee**, after missing two games, has reached the Big 12 threshold for percent of games played to appear among the league leaders. Lee leads the league in field goal percentage (.636), fourth in blocks (1.9), ranks ninth in scoring (16.8 ppg), ranks 10th in free throw percentage (.766) and 10th in rebounding (7.3 rpg).

4. LEE MOVES UP DOUBLE-DOUBLE LIST

• With her second double-double of the 2020-21 season, Ayoka Lee moved into a tie for eighth in program history for career double-doubles with 21. She is the fastest to 21 career double-doubles in program history.

5. EBERT EMERGING

• Sophomore guard **Emilee Ebert** has set a career season-high in every statistical category this season. She leads K-State in assists (30; 3.0 apg), assist to turnover ratio (1.67) and is second for total blocks (13; 1.3 bpg).

GAME INFORMATION



TELEVISION

Big 12 Now on ESPN+

Play-by-Play: Josh Klingler

Analyst: Jill Dorsey-Hall



RADIO

K-State Sports Network

Online: kstatesports.com

Play-by-Play: Brian Smoller

Analyst: Randy Peterson



LIVE STATS

kstatesports.com

NUMBER TO KNOW

49

• K-State has blocked at least one shot in 49 consecutive games dating back to February 2, 2019.

• Sophomore **Ayoka Lee** leads K-State and ranks fourth in the Big 12 with 1.9 blocks per game.

• Sophomore guard **Emilee Ebert** is second on the team with 1.3 blocks per game and a career-best 13 blocks this season. Ebert is the only guard among the top 10 in the Big 12 for blocks per game.

K-State Blocks Leaders - 2020-21

Rk	Players	Blocks	Avg.
1.	Ayoka Lee	15	1.9
2.	Emilee Ebert	13	1.3
3.	Taylor Lauterbach	9	0.9
4.	Christianna Carr	5	0.5
5.	Laura Macke	3	0.3
	Ashley Ray	3	0.3

PROBABLE STARTERS (BASED ON PREVIOUS GAME)

KANSAS STATE (5-5, 0-3 BIG 12)

No.	Player	Pos.	Yr.	Ht.	HOMETOWN	PPG	RPG	APG	FG%	3FG%	FT%
13	Laura Macke	F	Jr.	6-2	Baileyville, Kan.	5.0	4.0	0.9	.513	.278	.357
23	Jada Moore	G	Fr.	5-11	Denver, Colo.	4.9	2.9	2.0	.378	.083	.500
24	Emilee Ebert	G	So.	6-0	Frankfort, Kan.	5.5	4.5	3.0	.362	.333	.813
43	Christianna Carr	G	Jr.	6-1	Manhattan, Kan.	13.3	4.5	1.7	.395	.426	.667
50	Ayoka Lee	C	So.	6-6	Byron, Minn.	16.8	7.3	0.5	.636	.000	.766

Head Coach: **Jeff Mittie** (29th season/7th at K-State) | Career Record: 575-319 (.643); Record at K-State: 121-84 (.590)

KANSAS (5-5, 1-3 BIG 12)

No.	Player	Pos.	Yr.	Ht.	HOMETOWN	PPG	RPG	APG	FG%	3FG%	FT%
1	Tina Stephens	F	Sr.	6-2	Palmetto, Fla.	11.4	6.6	1.3	.552	.600	.619
5	Aniya Thomas	G	So.	5-7	Duncanville, Texas	9.4	3.3	1.7	.471	.313	.545
13	Holly Kersgieter	G	So.	5-10	Sand Springs, Okla.	16.3	6.9	2.7	.450	.320	1.000
15	Zakayah Franklin	G	So.	5-7	Lakeland, Fla.	8.1	2.9	3.8	.375	.400	.840
45	Chisom Ajekwu	C	So.	6-3	Lawrence, Kan.	4.0	4.2	0.2	.714	.000	.000

Head Coach: **Brandon Schneider** (21st season/5th season at Kansas) | Career Record: 460-240 (.657); Record at KU: 59-102 (.366)

BY STATE

Colorado (1)

Jada Moore (Denver)

Illinois (2)

Cymone Goodrich (Chicago); Jada Thorpe (Chicago)

Kansas (4)

Christianna Carr (Manhattan); Emilee Ebert (Frankfort);
Laura Macke (Baileyville); Ashley Ray (Girard)

Maryland (2)

Makayla Pippin (Bethesda); Savannah Simmons (Bel Air)

Minnesota (2)

Ayoka Lee (Byron); Rachel Ranke (Burnsville)

Texas (1)

Sydney Goodson (Argyle)

Wisconsin (1)

Taylor Lauterbach (Appleton)

BY POSITION

Guards (8)

Christianna Carr; Emilee Ebert; Cymone Goodrich;
Sydney Goodson; Jada Moore; Rachel Ranke;
Savannah Simmons; Jada Thorpe

Forwards (3)

Laura Macke; Makayla Pippin; Ashley Ray

Center (2)

Taylor Lauterbach; Ayoka Lee

BY CLASS

Senior (1)

Sydney Goodson

Juniors (7)

Christianna Carr; Cymone Goodrich; Laura Macke;
Makayla Pippin; Rachel Ranke (rs); Ashley Ray (rs);
Savannah Simmons

Sophomores (2)

Emilee Ebert; Ayoka Lee

Freshmen (3)

Taylor Lauterbach; Jada Moore; Jada Thorpe (rs)

(rs) - redshirt

K-STATE WOMEN'S BASKETBALL
SOCIAL MEDIA DIRECTORY

TWITTER

K-State WBB	@KStateWBB & #KStateWBB
K-State Athletics	@KStateSports
Jeff Mittie	@JeffMittie
Brian Ostermann	@THECoachO
Chris Carr	@CoachCarr43
Ebony Haliburton	@ebony_kstate
Ebony Gilliam	@ebony_gilliam
Sadie Thrasher	@CoachSayT

INSTAGRAM

@kstatewbb
@kstatesports

FACEBOOK

Facebook.com/KStateSports

2020-21 K-STATE ROSTER

NO.	NAME	POS.	HT.	YR-EXP.	HOMETOWN (PREVIOUS SCHOOL)
1	Savannah Simmons	G	6-0	Jr.-2L	Bel Air, Md. (The John Carroll School)
2	Cymone Goodrich	G	5-10	Jr.-2L	Chicago, Ill. (South Shore International Prep)
4	Sydney Goodson	G	5-9	Sr.-TR	Argyle, Texas (Texas Tech)
10	Jada Thorpe	G	5-9	R-Fr.-SQ	Chicago, Ill. (Simeon Career Academy)
12	Rachel Ranke	G	6-1	R-Jr.-2L	Burnsville, Minn. (Eastview HS)
13	Laura Macke	F	6-2	Jr.-2L	Baileyville, Kan. (Nemaha Central HS)
23	Jada Moore	G	5-11	Fr.-HS	Denver, Colo. (Regis Jesuit HS)
24	Emilee Ebert	G	6-0	So.-1L	Frankfort, Kan. (Frankfort HS)
33	Ashley Ray	C	6-4	Sr.-2L	Girard, Kan. (Girard HS)
41	Taylor Lauterbach	C	6-7	Fr.-HS	Appleton, Wis. (Appleton West HS)
43	Christianna Carr	G	6-1	Jr.-2L	Manhattan, Kan. (Manhattan HS)
50	Ayoka Lee	C	6-6	So.-1L	Byron, Minn. (Byron HS)

HEAD COACH

Jeff Mittie (Missouri Western '89 - 7th Season)

ASSOCIATE HEAD COACH

Brian Ostermann (Wisconsin-La Crosse '88 - 7th Season)

ASSISTANT COACH

Chris Carr (Argosy University '12 - 5th season)

ASSISTANT COACH

Ebony Haliburton (Oral Roberts '08 - 4th season)

COORD. OF RECRUITING OPS

Ebony Gilliam (TCU '04 - 7th Season)

DIR. OF S-A DEVELOPMENT

Sadie Thrasher (Wayne State '16 - 3rd Season)

DIR. OF VIDEO OPERATIONS

Staci Gregorio (Pacific '10 - 2nd season)

PRONUNCIATION GUIDE

Emilee Ebert	eb-ERT
Ayoka Lee	a-OAK-uh
Laura Macke	MACK-ee
Rachel Ranke	RANK-ee

Player notes included in player bios on pgs. 12-26

K-STATE STARTERS

13 | LAURA MACKE
F | 6-2 | Jr.
Baileyville, Kan.

PPG	RPG	APG
5.0	4.0	0.9

23 | JADA MOORE
G | 5-11 | Fr.
Denver, Colo.

PPG	RPG	APG
4.9	2.9	2.0

24 | EMILEE EBERT
G | 6-0 | So.
Frankfort, Kan.

PPG	RPG	APG
5.5	4.5	3.0

43 | CHRISTIANNA CARR
G | 6-1 | Jr.
Manhattan, Kan.

PPG	RPG	APG
13.3	4.5	1.7

50 | AYOKA LEE
C | 6-6 | So.
Byron, Minn.

PPG	RPG	BPG
16.8	7.3	1.9

K-STATE BENCH

1 | SAVANNAH SIMMONS
G | 6-0 | Jr.
Bel Air, Md.

PPG	RPG	APG
0.2	0.6	1.2

2 | CYMONE GOODRICH
G | 5-10 | Jr.
Chicago, Ill.

PPG	RPG	APG
1.8	1.2	2.2

4 | SYDNEY GOODSON
G | 5-9 | Sr.
Argyle, Texas

PPG	RPG	APG
5.4	3.2	2.4

10 | JADA THORPE
G | 5-9 | R-Fr.
Chicago, Ill.

PPG	RPG	APG
0.0	0.0	0.0

12 | RACHEL RANKE
G | 6-1 | R-Jr.
Burnsville, Minn.

PPG	RPG	APG
9.0	4.1	2.0

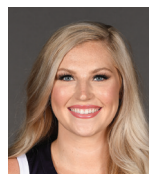
33 | ASHLEY RAY
C | 6-4 | Sr.
Girard, Kan.

PPG	RPG	BPG
0.7	0.8	0.3

41 | TAYLOR LAUTERBACH
C | 6-7 | Fr.
Appleton, Wis.

PPG	RPG	BPG
2.6	4.5	0.9

+ + + + +



AYOKA LEE



ALL-AMERICA CANDIDATE

2021 NAISMITH TROPHY CANDIDATE

2021 WADE TROPHY CANDIDATE

2021 WOODEN AWARD CANDIDATE

2021 LISA LESLIE AWARD CANDIDATE

2020-21 PRESEASON ALL-BIG 12
UNANIMOUS SELECTION

2020 ALL-BIG 12 FIRST TEAM

2020 BIG 12 FRESHMAN OF THE YEAR

2020 ACADEMIC ALL-BIG 12 FIRST TEAM

FOR MORE INFO ON AYOKA

SEE HER BIO PAGES ON PAGES 25-26.



SOPHOMORE | BYRON, MINN.



HC | JEFF MITTIE

7TH SEASON AT K-STATE | 29TH SEASON AS A HEAD COACH

MITTIE'S COACHING STAFF



<< Brian Ostermann
Associate
Head Coach



<< Chris Carr
Assistant Coach



<< Ebony Haliburton
Assistant Coach

MITTIE'S CAREER RECORD

- Career: 575-319 (.643) - 29th season
- K-State: 121-84 (.590) - 7th season

Home: 352-99 (.780) - career | 78-34 (.696) - at K-State
Road: 157-175 (.473) - career | 32-38 (.457) - at K-State
Neutral: 66-45 (.595) - career | 11-12 (.478) - at K-State

Longest Winning Streak at K-State: 9, (Nov. 11 - Dec. 11, 2016)
Longest Losing Streak at K-State: 4 twice, (Jan. 14 - 28, 2015) & (Dec. 30, 2015 - Jan. 13, 2016)

MITTIE'S TROPHY CASE

- 2010 Mountain West Conference Coach of the Year
- 2010 Mountain West Conference Regular Season Champions
- 2005 Conference USA Tournament Champions
- 2003 Conference USA Tournament Champions
- 2002 Conference USA Coach of the Year
- 2002 Conference USA Regular Season Champions
- 2001 WAC Coach of the Year
- 2001 WAC Regular Season Champions
- 2001 WAC Tournament Champions
- 1995 MIAA Coach of the Year
- 1995 MIAA Regular Season Champions
- 1995 MIAA Tournament Champions
- 1994 MIAA Coach of the Year
- 1994 MIAA Regular Season Champions

MITTIE BY THE NUMBERS

- .643** - Career winning percentage
- 4** - Associated Press All-Americans he has coached
- 5** - Conference Coach of the Year awards
- 9** - League titles in four different conferences
- 16** - 20-win seasons as a head coach
- 20** - Postseason appearances
- 25** - Winning seasons in 29 years as a head coach
- 58** - Academic All-Conference selections he has coached
- 65** - All-Conference selections he has coached
- 121** - Wins at Kansas State
- 575** - Career wins

MITTIE AT K-STATE

- Five postseason appearances including three NCAA Tournament appearances
- Two 20-win seasons
- 16 All-Big 12 selections
- Four Big 12 All-Defensive Team honorees
- One Big 12 Freshman of the Year (Ayoka Lee)
- Three Big 12 All-Freshman Team selections
- 2019 U.S. Pan American Games selection (Peyton Williams)
- 31 Academic All-Big 12 selections
- Four Big 12 Scholar-Athlete of the Year recipients
- Six CoSIDA Academic All-District VII honorees
- Two CoSIDA Academic All-American (Shaelyn Martin & Peyton Williams)

MITTIE IN 7TH SEASON AT K-STATE

- Jeff Mittie, one of the winningest active coaches in NCAA Division I with over 575 career wins, is in his seventh season at the helm of the K-State program in 2020-21.
- Mittie, the ninth head women's basketball coach in K-State history, owns an overall career record of 575-319 (.643) in 29 years as a head coach, including a 121-84 (.590) mark in his time at K-State. He has won 19 or more games in four of his six seasons with K-State.
- With his 121 wins at Kansas State, Mittie ranks fourth for wins at the helm of the K-State program.
- Mittie registered the 575th win of his coaching career, a 74-57 decision over Kansas City on Dec. 14, 2020.
- In the 2016-17 season, K-State's 23 wins were Mittie's most at the helm of the Wildcats and the most for Mittie since registering 23 in the 2007-08 season at TCU.
- He has averaged 20.4 wins per season and experienced only one losing season in his previous 28 seasons.
- Mittie has 20 postseason appearances in his career (NCAA or WNIT Tournaments), in which he has a combined record of 20-18 (.526).

MITTIE'S CAREER RECORD VS. 2020-21 OPPONENTS

Non-Conference Opponents

Opponent	W	L	.Pct.
Southern	2	0	1.000
Kentucky	0	1	.000
Central Arkansas	2	0	1.000
Idaho State	0	1	.000
South Dakota State	1	2	.333
Omaha	7	1	.875
Kansas City	6	0	1.000

Big 12 Conference Opponents

Opponent	W	L	.Pct.
Baylor	1	22	.043
Iowa State	7	13	.350
Kansas	16	6	.727
Oklahoma	9	15	.375
Oklahoma State	11	9	.550
TCU	7	7	.500
Texas	4	13	.235
Texas Tech	15	4	.789
West Virginia	6	15	.286

MITTIE YEAR-BY-YEAR RECORD

Year	School	Record	Postseason
2020-21	Kansas State	5-5	
2019-20	Kansas State	16-13	DNP*
2018-19	Kansas State	21-12	NCAA 1st Round
2017-18	Kansas State	18-16	WNIT 3rd Round
2016-17	Kansas State	23-11	NCAA 2nd Round
2015-16	Kansas State	19-13	NCAA 2nd Round
2014-15	Kansas State	19-14	WNIT 2nd Round
2013-14	TCU	18-15	WNIT 1st Round
2012-13	TCU	9-21	--
2011-12	TCU	16-14	--
2010-11	TCU	22-11	WNIT 1st Round
2009-10	TCU	22-9	NCAA 1st Round
2008-09	TCU	20-11	NCAA 1st Round
2007-08	TCU	23-12	WNIT Quarterfinals
2006-07	TCU	21-11	NCAA 1st Round
2005-06	TCU	19-12	NCAA 2nd Round
2004-05	TCU	23-10	NCAA 1st Round
2003-04	TCU	25-7	NCAA 2nd Round
2002-03	TCU	20-14	NCAA 2nd Round
2001-02	TCU	24-7	NCAA 2nd Round
2000-01	TCU	25-8	NCAA 2nd Round
1999-00	TCU	16-14	--
1998-99	Arkansas State	18-14	WNIT Quarterfinals
1997-98	Arkansas State	20-10	--
1996-97	Arkansas State	20-8	--
1995-96	Arkansas State	17-10	--
1994-95	Missouri Western	31-3	NCAA D-II 3rd Place
1993-94	Missouri Western	29-3	NCAA D-II Semifinals
1992-93	Missouri Western	16-11	--
28 Years		575-319 (.643)	20 Postseasons

* - did not play due to COVID-19 pandemic

MOST K-STATE CAREER VICTORIES

Wins	Coach	Years
350	Deb Patterson	1996-2014
206	Judy Akers	1968-79
125	Lynn Hickey	1979-84
121	Jeff Mittie	2014-present

575

CAREER WINS

Big 12 Coaches WBB Career Records

1.	Bill Fennelly, Iowa State	699-330
2.	Kim Mulkey, Baylor	613-103
3.	Jeff Mittie, Kansas State	575-319
4.	Sherri Coale, Oklahoma	505-288
5.	Brandon Schneider, Kansas	460-240
6.	Mike Carey, West Virginia	421-218
7.	Vic Schaeffer, Texas	311-175
8.	Krista Gerlich, Texas Tech	297-153
9.	Raegan Pebley, TCU	279-259
10.	Jim Littell, Oklahoma State	189-116

TEAM COMPARISONS

KANSAS STATE

5-5, 0-3 Big 12

Jeff Mittie (Missouri Western '89)
121-84 (.590; 7th season)
575-319 (.643; 29th season)
L, 65-56, at West Virginia (1/20/21)
L3

2020-21 Record

Head Coach
Record at School
Career Record
Last Game
Current Streak

KANSAS

5-5, 1-3 Big 12

Brandon Schneider (Wayland Baptist '95)
59-102 (.366; 6th season)
460-240 (.657; 22nd season)
L, 75-65, vs. Texas Tech (1/20/21)
L3

Ayoka Lee (16.8 ppg)

Scoring Leaders

Holly Kersgieter (16.3 ppg)

Ayoka Lee (7.3 rpg)

Rebounding Leaders

Ionna Chatzileonti (9.0 rpg)

Emilee Ebert (3.0 apg)

Assist Leaders

Zakayah Franklin (3.8 apg)

K-STATE	STATS	KU	K-STATE	STATS	KU
59.1	Scoring	75.2	39.0	Rebounds/game	45.2
59.6	Scoring Defense	66.4	32.6	Opp. Rebounds/game	37.2
-0.5	Scoring Margin	+8.8	+6.4	Rebounding Margin	+8.0
.409	FG Pct.	.419	14.8	Assists/game	13.7
.359	Opp. FG Pct.	.380	19.5	Turnovers/game	15.9
.293	3-Pt. FG Pct.	.300	11.5	Opp. Turnovers/game	14.3
.267	Opp. 3-Pt. FG Pct.	.309	5.1	Steals/game	7.5
.663	FT Pct.	.727	5.2	Blocks/game	4.0

CURRENT K-STATE PLAYERS VS. KANSAS

CHRISTIANNA CARR	ST	FG-A	3FG-A	FT-A	RB	PF	PTS	A	TO	BK	ST	MIN
Kansas (1/13/19)	Y	0-6	0-5	1-2	0-0-0	5	1	1	3	0	3	23
at Kansas (2/6/19)	Y	3-9	0-3	2-2	1-3-4	3	8	1	1	0	0	32
at Kansas (1/29/20)	Y	7-15	4-9	2-2	0-1-1	2	20	0	2	0	0	32
Kansas (3/8/20)	Y	4-11	4-6	0-0	1-3-4	2	12	2	2	0	0	26
TOTALS	4/4	14-41	8-23	5-6	2-7-9	12	41	4	8	0	3	113

EMILEE EBERT	ST	FG-A	3FG-A	FT-A	RB	PF	PTS	A	TO	BK	ST	MIN
at Kansas (1/29/20)	N	0-3	0-0	0-0	0-1-1	1	0	0	1	0	0	10
Kansas (3/8/20)	N	0-1	0-1	1-2	0-0-0	1	1	1	2	0	1	10
TOTALS	0/2	0-4	0-1	1-2	0-1-1	2	1	1	3	0	1	20

CYMONA GOODRICH	ST	FG-A	3FG-A	FT-A	RB	PF	PTS	A	TO	BK	ST	MIN
at Kansas (1/28/18)	N	3-6	1-2	0-0	0-2-2	0	7	1	0	0	1	19
Kansas (2/24/18)	N	1-4	1-2	0-0	0-0-0	1	3	0	0	0	0	20
vs. Kansas (3/2/18)*	N	0-4	0-2	1-2	1-0-1	2	1	0	2	0	0	13
at Kansas (1/29/20)	N	0-0	0-0	0-0	0-0-0	0	0	1	1	0	2	8
Kansas (3/8/20)	N	0-1	0-1	0-0	1-0-1	0	0	0	0	0	0	6
TOTALS	0/5	4-15	2-7	1-2	2-2-4	3	11	2	3	0	3	66

SYDNEY GOODSON	ST	FG-A	3FG-A	FT-A	RB	PF	PTS	A	TO	BK	ST	MIN
Kansas (1/9/19)	Y	2-7	1-4	1-2	4-5-9	4	6	1	4	0	1	38
at Kansas (2/17/19)	Y	3-7	2-4	4-6	1-3-4	2	12	0	2	0	2	40
at Kansas (1/18/20)	Y	2-7	0-4	2-2	0-3-3	3	6	1	2	0	3	35
Kansas (2/12/20)	Y	1-2	0-1	3-5	4-4-8	3	5	4	3	0	4	32
TOTALS	4/4	8/23	3-13	10-15	9-15-24	12	29	6	11	0	10	145

AYOKA LEE	ST	FG-A	3FG-A	FT-A	RB	PF	PTS	A	TO	BK	ST	MIN
at Kansas (1/29/20)	Y	8-15	0-0	1-1	6-6-12	3	17	2	1	5	2	35
Kansas (3/8/20)	Y	5-7	0-0	7-7	4-10-14	3	17	1	0	2	0	29
TOTALS	2/2	13-22	0-0	8-8	10-16-26	6	34	3	1	7	2	64

LAURA MACKIE	ST	FG-A	3FG-A	FT-A	RB	PF	PTS	A	TO	BK	ST	MIN
Kansas (1/13/19)	N	0-2	0-1	0-0	0-1-1	0	0	0	0	0	0	8
at Kansas (2/6/19)	N	1-2	0-1	0-0	1-2-3	3	2	0	0	0	0	17
at Kansas (1/29/20)	N	2-2	0-0	0-0	0-0-0	0	4	0	0	0	0	4
Kansas (3/8/20)	N	0-2	0-0	2-2	0-0-0	1	2	0	1	0	1	11
TOTALS	0/4	3-8	0-2	2-2	1-3-4	4	8	0	1	0	1	40

RACHEL RANKE	ST	FG-A	3FG-A	FT-A	RB	PF	PTS	A	TO	BK	ST	MIN
at Kansas (1/28/18)	Y	3-11	2-5	1-2	1-4-5	0	9	0	2	0	1	26
Kansas (2/24/18)	Y	6-10	5-8	2-2	0-4-4	2	19	1	1	2	2	30
vs. Kansas (3/2/18)*	Y	3-13	1-9	3-4	1-7-8	0	10	4	0	0	0	34
Kansas (1/13/19)	Y	4-11	2-8	0-0	0-3-3	4	10	1	3	0	0	36
at Kansas (2/6/19)	Y	2-10	1-5	1-2	0-4-4	1	6	1	2	0	1	33
TOTALS	5/5	18-55	11-35	7-10	2-22-24	7	54	7	8	2	4	159

ASHLEY RAY	ST	FG-A	3FG-A	FT-A	RB	PF	PTS	A	TO	BK	ST	MIN
at Kansas (1/28/18)	N	0-1	0-0	0-0	0-1-1	0	0	0	0	0	1	5
Kansas (2/24/18)	N	0-0	0-0	0-0	0-0-0	0	0	0	0	0	0	3
vs. Kansas (3/2/18)*	N	0-0	0-0	0-0	0-0-0	0	0	0	0	0	0	1
Kansas (1/13/19)	N	1-1	0-0	0-0	0-2-2	2	2	0	1	1	0	10
at Kansas (2/6/19)	N	1-1	0-0	0-0	0-0-0	2	2	0	0	0	0	2
TOTALS	0/5	2-3	0-0	0-0	0-3-3	4	4	0	1	1	1	21

SAVANNAH SIMMONS	ST	FG-A	3FG-A	FT-A	RB	PF	PTS	A	TO	BK	ST	MIN
Kansas (1/13/19)	N	0-1	0-1	0-0	0-1-1	2	0	0	1	0	0	7
at Kansas (2/6/19)	N	0-1	0-0	0-0	1-2-3	0	0	0	0	0	0	2
at Kansas (1/29/20)	N	0-2	0-1	2-4	0-1-1	0	2	4	3	1	0	26
Kansas (3/8/20)	N	1-4	1-3	0-0	0-1-1	0	3	5	1	0	0	24
TOTALS	0/4	1-8	1-5	2-6	1-5-6	2	5	9	5	1	0	59

JADA THORPE	ST	FG-A	3FG-A	FT-A	RB	PF	PTS	A	TO	BK	ST	MIN
at Kansas (1/29/20)												
Kansas (3/8/20)												
TOTALS	-	-	-	-	-	-	-	-	-	-	-	-

+ + + + +

SERIES HISTORY vs. KANSAS

76-47

- K-State leads the series with Kansas, 76-47.
- Head coach Jeff Mittie is 16-6 against Kansas, including a 13-1 record while coaching at K-State.
- Over the last 42 meetings, K-State is 35-7 against the Jayhawks.

Overall:	K-State leads, 76-47
Mittie vs. KU:	16-6
Last Meeting:	March 8, 2020 (H)
Last Result:	K-State won, 83-63
Current Streak:	K-State won 3
Last K-State Win:	March 8, 2020 (H)
at K-State:	35-16
at KU:	33-25
Neutral Site:	8-6
Last 5 Meetings:	
March 8, 2020	K-State won, 83-63 (H)
Jan. 29, 2020	K-State won, 69-61 (A)
Feb. 6, 2019	K-State won, 72-62 (ot) (A)
Jan. 13, 2019	KU won, 61-54 (H)
March 2, 2018	K-State won, 72-63 (N)

AT A GLANCE: KANSAS

- Kansas (5-5, 1-3 Big 12) enters Saturday's Dillons Sunflower Showdown after a 75-65 loss against Texas Tech on Wednesday. This was the third straight loss for the Jayhawks.
- On the sideline, Kansas is led by sixth-year head coach Brandon Schneider. Schneider is 59-102 (.366) in his time in Lawrence.
- The Jayhawks feature three players in double figures this season and are led by sophomore Holly Kersgieter and senior Tina Stephens.
- Kersgieter is averaging a team-best 16.3 points per game on a 45.0 percent effort from the field. She is second on the team in rebounding with 6.9 per contest. Against the Lady Raiders, Kersgieter registered 10 points and nine rebounds.
- Stephens is averaging 11.4 points and is shooting a sterling 55.2 percent from the field while pulling in 6.6 rebounds.

K-STATE ON THIS DATE

Record: 10-4 | Streak: Won 2 |

Last Time: 2019 - W, Oklahoma State, 59-48 (Manhattan)

All-Time Games on January 23

Season	h/a/n	Opponent	Score	W/L
2018-19	h	Oklahoma State	59-48	W
2012-13	h	(12) Oklahoma State	76-70 (ot)	W
2009-10	a	at (7) Nebraska	71-56	L
2007-08	h	Iowa State	80-49	W
2001-02	h	Kansas	72-59	W
1999-00	a	at Missouri	63-52	L
1998-99	h	Missouri	79-67	W
1995-96	a	at Arkansas State	73-64 (ot)	L
1993-94	h	Oklahoma	72-54	W
1990-91	h	Oklahoma	86-75	W
1987-88	a	at Colorado	84-58	L
1981-82	a	at Oklahoma State	71-63	W
1975-76	h	Missouri State	58-48	W
1972-73	h	McPherson	42-37	W

K-STATE ATHLETIC COMMUNICATIONS

Kansas State Athletic Communications
1800 College Ave., West Stadium Center
Manhattan, KS 66502
Phone: (785) 532-6735 • Fax: (785) 532-6093

Randy Peterson

Asst. Athletic Communications Director/WBB Contact
Office: (785) 532-7975 • Cell: (785) 587-7769
E-mail: rpeterson@kstatesports.com

ON THE INTERNET

All K-State releases and game notes, results, statistics, boxscores, schedules, rosters and coach and player information is available on the Internet at www.kstatesports.com. Also available at kstatesports.com, free live audio and free live stats. Recaps and statistics are updated after each game. For live video feeds of selected games, please visit kstatehd.tv.

TWICE-WEEKLY RELEASES

The Athletics Communications Office e-mails its twice-weekly women's basketball releases typically two days before the next contest. The game notes are also available at www.kstatesports.com in both text and PDF formats. If you are interested in receiving releases and game notes via e-mail, please contact **Randy Peterson** at rpeter-son@kstatesports.com to be placed on the list.

MEDIA OPPORTUNITIES

COACH JEFF MITTIE AVAILABILITY

Head coach Jeff Mittie will be available for interviews twice weekly during the season (typically Mondays and Thursdays). Please contact Randy Peterson for dates and times of this availability.

PLAYER AVAILABILITY

All player interviews **MUST** be arranged through the K-State Athletics Communications Office. During the season, players are available to the media twice a week, typically Mondays and Thursdays. To arrange an interview before or after practice, please contact Randy Peterson at least one day in advance. Players will not be available for game-day interviews until the postgame press conference.

POSTGAME POLICY

Kansas State's locker room is closed. Media will be asked to submit a list of player requests to Randy Peterson with eight minutes remaining in the contest. Head coach Jeff Mittie and requested players will be available via Zoom.

WE ARE K-STATE

When referring to Kansas State University, please only use the terms **Kansas State** or **K-State**. Please refrain from using KSU, Kansas St., Kan. St., or any other variation. The only acceptable nicknames include **Wildcats** or **Cats**. In addition, K-State plays in the **Big 12 Conference** or **Big 12**. Please do not use roman numerals (Big XII) when referring to the Conference. Your cooperation is appreciated.

LAST TIME OUT

at West Virginia 65, Kansas State 56
(January 20, 2021; Morgantown, W. Va.)

- K-State played its first game in 30 days due to COVID-19 protocols.
- The Wildcats led for over 28 minutes, but the Mountaineers used a 21-0 run in the final four and a half minutes.
- **Ayoka Lee** led the Wildcats with 16 points and 12 rebounds, while **Christianna Carr** added 15 points.

K-STATE AMONG TOP-20 IN NCAA HISTORY FOR WINS

- Kansas State women's basketball is in its 53rd season of action and ranks among the top programs in NCAA history for all-time wins.
- K-State's all-time record stands at 974-613 (.614) and the Wildcats entered the 2020-21 season ranked 19th in NCAA Division I women's basketball history for program wins. The Wildcats are the 19th program in NCAA Division I history to reach 950 or more wins as a program and the third among the Big 12 (Texas, Baylor). K-State is averaging 18.6 wins per season.
- The Wildcats have accumulated 25 20-win seasons and have secured 348 victories inside Bramlage Coliseum.
- K-State has 202 wins in the Big 12 Conference.
- Kansas State has registered 220 victories when they were ranked in the Associated Press top-25 poll and achieved 83 wins against teams ranked in the AP poll.

ALL-TIME WINS OF BIG 12 SCHOOLS

Rk.	School	Wins
1.	Texas	1,117
2.	Baylor	1,007
3.	Kansas State	974
4.	Texas Tech.	933
5.	Kansas	842
6.	Oklahoma	829
7.	Oklahoma State	810
8.	West Virginia	808
9.	Iowa State	770
10.	TCU	633

1ST MONTH THE 1ST TO 200 WINS

- January was the first month in the history of K-State women's basketball to surpass the 200-win plateau and the Wildcats own an overall record in the month of 244-179 (.577) in the first month of the year.
- Head coach **Jeff Mittie** is 24-27 (.471) in January with the Wildcats.
- K-State has registered a .500 or better record in January 32 times in the history of the program.

K-STATE AGAINST RANKED OPPONENTS

- The Wildcats are 83-218 (.276) against teams ranked in the Associated Press (AP) poll including a 52-63 (.452) mark against AP ranked teams in Manhattan.
- K-State is 11-42 (.208) against AP ranked opponents in head coach **Jeff Mittie**'s seven seasons in Manhattan.
- The Wildcats ended an eight-game losing streak against AP ranked opponents with a 62-53 win over South Dakota State on December 10. This was K-State's first win against a ranked non-conference opponent since defeating Drake on March 18, 2017, in the NCAA Tournament.

WILDCATS' DEFENSE FORGES IDENTITY

- K-State has continued to be a force on the defensive end during head coach **Jeff Mittie**'s seven seasons on the bench.
- Kansas State is allowing 59.6 points on a .359 field goal percentage this season. K-State is second in the Big 12 and ranks 64th in the nation in scoring defense this season. The Wildcats are second in the Big 12 and 41st in the nation in field goal percentage defense.
- The Wildcats have held four opponents to a field goal percentage of 35.0 percent or less including a season-low of 17.5 percent at Central Arkansas on December 5.
- K-State allowed 33 points at Central Arkansas on December 5, 2020, which was the fewest surrendered by K-State since

allowing 33 to Chicago State on November 11, 2016.

- The 33 points allowed were tied for the fewest in the Mittie era and were the fewest in a road game since holding Kansas City to 31, on December 11, 2004.
- During the last 18 seasons, K-State is 114-3 (.974) when holding an opponent to 49 points or less including a 33-0 mark in the Mittie era.

K-STATE POINTS PER GAME ALLOWED - MITTIE ERA

Season	Opp. FG%	OPPG	Season	Opp. FG%	OPPG
2020-21	.359	59.6	2016-17	.385	62.4
2019-20	.374	64.7	2015-16	.368	61.4
2018-19	.389	64.4	2014-15	.384	58.2
2017-18	.400	66.6			

CATS SEND BACK SHOTS UNDER MITTIE

- Under head coach **Jeff Mittie**, Kansas State has piled up blocked shots. K-State has sent back 979 shots for 4.78 per game in the 205 games. K-State has 140 or more blocks in each of Mittie's seven seasons.

2020-21

BLOCK TRACKER

52

SCHOOL RECORD BLOCKS

164

Mittie took over the program in 2014-15.

- K-State has blocked a shot in 49 consecutive games dating back to February 2, 2019.
- In the 2019-20 season, the Wildcats averaged 5.6 blocks per game and had 163 total blocks. K-State ranked 11th in the nation in blocks per game and 16th for total blocks. According to herhoopstats.com, K-State ranked 17th in the nation in block rate at 12.9 percent. K-State has finished among the top-35 in block rate in three of the last five seasons including 11th in the 2015-16 season.
- K-State's blocks total of 163 tied for second in school history for a single season.
- The per game total of 5.6 set the single-season record, topping the previous mark of 5.0 set in the 2007-08 season.

TOP-5 SINGLE SEASON BLOCK TOTALS

Rk.	Season	Blocks
1.	2006-07	164
2.	2005-06	163
	2019-20	163
4.	2017-18	160
5.	2007-08	159

K-STATE HOLDS FOES TO SINGLE-DIGIT QUARTERS

- In the sixth season of the quarter system in women's college basketball, K-State's defense has limited its opponents point production for 10 minute durations.
- Kansas State is 55-17 (.764) when holding an opponent to single digits in any quarter in a game.
- K-State have held opponents to eight single-digit scoring quarters this season.
- For the first time since the beginning of the quarter system in women's basketball, the Wildcats held an opponent to single digits in three of four quarters. K-State kept Central Arkansas in single digits in the first, second and fourth quarters. The Wildcats held the Sugar Bears to four points in the fourth quarter, which tied the school record for the fewest allowed in a fourth quarter.
- The four points allowed were the fewest K-State allowed in any quarter since holding Oklahoma State to three points in the first quarter on January 23, 2019.
- K-State recorded 14 single digit quarters in the 2019-20 sea-

son. The Wildcats held three teams to a season-low five points in the third quarter last season.

FEWEST POINTS ALLOWED IN A QUARTER - SINCE 2015-16

QTR	Opponent (Date)	Pts
1st	at Kansas (1/20/16)	2
2nd	Western Illinois (12/21/15)	4
	at Texas Tech (1/24/16)	4
3rd	Three tied; Last: UIW (12/3/19)	5
4th	Florida A&M (11/17/17)	4
	at Central Arkansas (12/5/20)	4

K-STATE CLEANING THE GLASS

- The Wildcats have opened the 2020-21 season with an advantage on the boards, 39.0 to 32.6. K-State has six games this season with 40 or more rebounds including a season-high 57 against Kansas City on December 14.
- K-State ranks fourth in the Big 12 and 51st in the nation for rebound margin at +6.4.
- Since the 2001-02 season, Kansas State owns a record of 240-36 (.870) when holding the edge on the glass.
- In the 2019-20 season, K-State set a school record for rebounds per game by averaging 43.3 rebounds per game (1,257 rebounds). The Wildcats ranked 10th in the nation for rebounds per game and second in the Big 12. K-State's rebounding margin of +5.6 per game ranked third in the Big 12 and 48th in the nation. The Wildcats had the edge on the boards in 19 of 29 games.
- The 1,257 rebounds in the 2019-20 season rank fifth in program history for total rebounds in a season.
- This was the 19th straight season K-State pulled in 1,000 or more rebounds and just the seventh time in program history with 1,250 or more rebounds in a season.
- K-State had five games last season with 50 or more rebounds, the most since the 1989-90 season (5). The Wildcats had 18 games with 40 or more rebounds, which was the most since the 1989-90 season (20).
- The Wildcats hauled in a season-high 64 rebounds at TCU on February 1. The Wildcats had a season-high 27 offensive rebounds against the Horned Frogs. The 64 rebounds were the most by a Big 12 team last season.
- The 64 rebounds at TCU were the second-most in program history and are the most since the school record of 67 was set on January 17, 1975, against Nebraska.

MAGIC NUMBER IS 70 POINTS

- Since the 2001-02 season, K-State is 213-23 (.903) when scoring 70 or more points in a game including a 61-9 (.871) record in the Jeff Mittie era.
- Kansas State scored a season-high 109 points against Oral Roberts on November 18. The 109 points are tied for the third most in program history and the most in the Mittie era.
- This was the 25th time K-State has scored 100 or more points in a game and the second time under Mittie. K-State owns a 25-0 record in games scoring 100 or more points.

K-STATE POINTS SINGLE GAME - SINCE 1999-00

Rk.	Opponent (Date)	Points
1.	Arkansas-Pine Bluff (12/2/02)	115
2.	Oral Roberts (11/18/19)*	109
3.	vs. Illinois State (11/26/04)	105
	Grambling State (11/30/01)	105
5.	Iowa (1/5/03)	103
6.	Florida Atlantic (12/13/15)*	102
	Eastern Kentucky (11/18/99)	102
8.	at Santa Clara (11/26/06)	100

* - Jeff Mittie era

SCORING TRENDS NORTH

- K-State has opened the 2020-21 season with an average of 59.1 points on a field goal percentage of .409.
- The Wildcats shot a season-high 49.1 percent from the field at Iowa State on December 18.
- At the conclusion of the 2019-20 season, K-State averaged 68.8 points per game with 1,996 points scored. This was the highest scoring average for the Wildcats since the 2005-06 season (70.2 ppg).
- The Wildcats scored 80 or more points seven times last season, including a high of 109 against Oral Roberts on November 18, 2019.

K-STATE POINTS PER GAME - LAST 10 SEASONS

Season	PPG	Pts	Season	PPG	Pts
2020-21	59.1	591	2015-16	64.4	2,062
2019-20	68.8	1,996	2014-15	59.6	1,967
2018-19	64.5	2,128	2013-14	62.2	1,865
2017-18	68.0	2,313	2012-13	61.2	2,264
2016-17	67.5	2,294	2011-12	57.1	1,942

20-PT QUARTERS FOR THE WILDCATS

- Since the inception of the quarter system in the 2015-16 season, K-State owns an overall record of 75-39 (.658) when scoring 20 or more points in any quarter in a game.
- Since the 2015-16 season, K-State has registered 176 quarters with 20 or more points with a high of 43 in the 2017-18 season. In the 2019-20 season, K-State had 37 quarters with 20 or more points scored.

LAST TIME WITH 20+ POINTS IN A QUARTER

QTR	Opponent (Date)	Pts
1st	vs. South Dakota State (12/10/20)	20
2nd	at Iowa State (12/18/20)	24
3rd	at West Virginia (1/20/21)	21
4th	vs. Omaha (12/12/20)	24

CATS CASH IN AT THE CHARITY STRIPE

- Kansas State has continued to earn trips to the free throw line, which is a trend during head coach Jeff Mittie's time at K-State.
- K-State has opened the season with a 108-of-163 (.663) effort from the line. The Wildcats are getting 18.3 percent of its points from the foul line this season.
- The Wildcats recorded a season-high 20 made free throws against Omaha on December 12.
- K-State was a perfect 8-of-8 from the free throw line at West Virginia on January 20.
- During the 2019-20 season, the Wildcats were 366-of-532 (.688) from the foul line and averaged 18.3 trips to the charity stripe, including five games with 25 or more attempts. The Wildcats produced 18.3 percent of its points from the free throw line.

K-STATE FREE THROWS MADE & PCT - MITTIE ERA

Season	FTsM	FT %	Season	FTsM	FT %
2020-21	108	.663	2016-17	462	67.8
2019-20	366	68.8	2015-16	368	64.8
2018-19	424	71.3	2014-15	399	61.7
2017-18	438	72.4			

THREE IS NOT A CROWD, IT'S A BENEFIT

- Since 2011-12, when three or more players reach double figures in scoring in the same game, K-State is 126-60 (.677). K-State is 2-0 when three or more players score in double figures in this season.
- The Wildcats were 15-8 in the 2019-20 season when three or more players scored in double figures.

K-STATE DOUBLE FIGURE SCORING COMBOS - 2020-21

Players	Record	Last Game
Lee, Carr, Ranke	1-0	vs. SDSU (12/10/20)
Lee, Carr, Goodson	1-0	vs. Omaha (12/12/20)

2020-21 K-STATE AWARDS & HONORS

2021 Wooden Award watch list

Ayoka Lee, So., C

2021 Wade Trophy watch list

Ayoka Lee, So., C

2021 Jersey Mike's Naismith Trophy watch list

Ayoka Lee, So., C

2021 Lisa Leslie Award watch list

Ayoka Lee, So., C

2020-21 Preseason All-Big 12

Ayoka Lee, So., F (unanimous)

2019-20 Preseason All-Big 12 Honorable Mention

Rachel Ranke

Wildcats Overseas

Breanna Lewis (Torun; Poland)

7.8 ppg, .684 FG%, 8.0 rpg

Peyton Williams (Spartak Vidnoe; Russia)

7.6 ppg, .556 FG%, 4.1 rpg, 1.4 apg

PRESEASON POLL NOT THE FINAL VERDICT FOR KANSAS STATE

- K-State has a history of exceeding the expectations of the league's coaches.
- Entering the 2020-21 season, the Wildcats were voted fourth in the preseason poll.
- In 2019-20, Kansas State was slotted for a fifth-place finish by the Big 12 coaches but ended the 2019-20 season tied for fourth in the league.
- In its history, K-State leads the Big 12 in exceeding preseason predictions, finishing on average +1.45 positions higher than its preseason prediction in the 22 polls that have a preseason prediction and a final standing attached to it. The 1996-97 and 2017-18 seasons are not included in these calculations, as neither had a preseason poll.
- The Wildcats have finished 17 of 22 seasons above its preseason prediction and owns the largest single-season deviation in league history from its preseason prediction and its final place with a +7 by winning the Big 12 in 2007-08.

EXCEEDING PRESEASON EXPECTATIONS

Rk.	School	Avg. Deviation
1.	Kansas State	+1.45
2.	Oklahoma State	+0.91
	Iowa State	+0.91
4.	Baylor	+0.45
5.	Oklahoma	+0.32
6.	Texas Tech	-0.41
7.	Kansas	-0.95
8.	Texas	-1.73
	TCU (7 polls)	+0.57
	West Virginia (7 polls)	-1.14

SKY-HIGH FIELD GOAL PERCENTAGE

- When K-State shoots 50.0 percent or better in the **Jeff Mittie** era, Kansas State has been victorious. Since the 2014-15 season, the Wildcats are 21-1 (.955) when shooting 50.0 percent or better. The top field goal percentage by K-State under Mittie is 64.9 percent in an 85-41 win over UIW on December 3, 2019.
- The field goal percentage of 64.9 percent set the K-State Bramlage Coliseum record and the highest for K-State in any game since February 25, 1987, when the Wildcats carded a 65.4 percent (34-of-52) effort against Missouri.
- K-State tallied a season-high in field goals made in its win over Oral Roberts on November 18. The Wildcats finished the night with 38 made field goals.
- For the season, the Wildcats shot 40.5 percent from the field and ranked 137th in the nation and sixth in the Big 12.

TOP FIELD GOAL PERCENTAGES - MITTIE ERA

Rk.	Opponent (Date)	FG % (FGM-FGA)
1.	vs. UIW (12/3/19)	.649 (37-57)
2.	vs. TCU (2/11/15)	.635 (33-52)
3.	vs. Akron (3/19/15) ^	.571 (28-49)
4.	vs. Kansas (2/24/18)	.569 (33-58)
5.	vs. Oral Roberts (11/18/19)	.551 (38-69)

^ - WNIT

K-STATE ATTACKING THE PAINT

- The Wildcats have used its height advantage to its benefit in the lane, as they are outscoring opponents 266-252 in the lane or 45.0 percent of its overall points this season. K-State has had the edge in the lane in five games this season.
- Kansas State attacked the lane in its season-opening win over Southern. The Wildcats tallied 50 points in the paint, which were the most since December 7, 2019, at Arkansas when K-State notched 52 points.
- In the 2019-20 season, Kansas State pounded the paint. The Wildcats scored 988 (34.1 ppg) of its 1,996 points from the lane or 49.5 percent of its point total.
- K-State outscored opponents in the paint by a margin of +208 in the 2019-20 season.
- Under head coach **Jeff Mittie**, Kansas State has scored 900 or more points in the paint in six straight seasons including a high of 1,064 points (31.3 ppg) during the 2016-17 season.
- The Wildcats scored a season-high 52 points in the paint at

Arkansas on December 7. The 52 points in the lane were the most since the Wildcats scored 54 paint points against West Virginia on January 1, 2017.

- K-State had 10 games with 40 or more points scored in the lane last season.

WILDCATS SOLID FROM THE ARC

- Kansas State has opened the season from beyond the arc with 67 connections on 229 attempts (.293). The Wildcats have received 29 of the 67 made 3-point field goals from **Christianna Carr**.
- The Wildcats rank third in the Big 12 for 3-point field goals made per game (6.7).
- The Wildcats made a season-high nine 3-pointers at Iowa State on December 18.
- K-State has benefitted from the shooting of **Rachel Ranke** and Carr. When either player has made three or more 3-pointers in a game, K-State is 24-7.
- Under head coach **Jeff Mittie**, the Wildcats have made five or more 3-pointers in a game 144 times in 205 total games including 21 games with 10 or more connections from deep (19-2).
- In the seven seasons under Mittie, K-State has buried 1,205 three-pointers which is 5.88 per game.
- In the 2019-20 season, the Wildcats averaged 5.0 three-point field goals per game with a percentage at 26.8 (144-of-537). Of K-State's 1,996 points, 21.6 percent came from a three-point.
- Kansas State buried a season-high 11 three-point field goals against UIC, which were the most since K-State registered a 2018-19 season-high 14 connections from beyond the arc at Oklahoma on February 10. The 14 connections were tied for the most in the Mittie era.
- The Wildcats followed the effort against UIC with 10 connections against Oral Roberts on November 18. It was the first time K-State made 10 or more 3-point field goals in consecutive games since February 24 & 26, 2018, against Kansas and at Texas Tech when the Wildcats made 12 three-pointers in each game.

NATIONAL POLLS

ASSOCIATED PRESS TOP 25 POLL (1/18)

Rk	School	Record	Points	PVS
1.	Louisville (20)	12-0	.710	2
2.	NC State (5)	10-0	.680	3
3.	Connecticut (1)	7-0	.659	4
4.	South Carolina (2)	9-1	.650	5
5.	Stanford (1)	11-1	.632	1
6.	UCLA	8-2	.545	8
7.	Maryland	11-1	.533	9
8.	Texas A&M	13-1	.515	7
9.	Baylor	8-2	.499	6
10.	Arizona	10-2	.474	11
11.	Michigan	10-0	.443	13
12.	Kentucky	10-3	.420	12
13.	Oregon	9-3	.378	10
14.	South Florida	10-1	.310	16
15.	Arkansas	11-4	.266	17
16.	Indiana	8-3	.226	18
17.	Ohio State	7-1	.218	15
18.	DePaul	8-3	.217	19
19.	Mississippi State	8-4	.198	14
20.	Gonzaga	12-2	.162	20
21.	Northwestern	7-2	.115	22
22.	Georgia	12-1	.113	RV
23.	Syracuse	6-1	.111	24
24.	Iowa State	9-4	.065	RV
25.	Tennessee	9-2	.061	23

Others receiving votes:

South Dakota State, 52; Texas, 49; Missouri State, 43; West Virginia, 34; Washington State, 14; Alabama, 10; Nebraska, 9; Rice, 6; Arizona State, 6; IUPUI, 2

Bold denotes 2020-21 K-State opponent | First place votes in parentheses

USA TODAY/WBCA TOP 25 COACHES' POLL (1/19)

Rk	School	Record	Points	PVS
1.	Louisville (30)	12-0	.798	2
2.	NC State (1)	10-0	.749	3
3.	South Carolina	10-1	.721	4
4.	Stanford (1)	11-1	.710	1
5.	Connecticut	7-0	.697	5
6.	UCLA	8-2	.596	8
7.	Maryland	11-1	.595	9
8.	Texas A&M	13-1	.570	7
9.	Baylor	8-2	.541	6
10.	Arizona	10-2	.499	13
11.	Michigan	10-0	.477	12
12.	Kentucky	10-3	.474	11
13.	Oregon	9-3	.405	10
14.	South Florida	10-1	.306	17
15.	Indiana	8-3	.301	18
16.	Ohio State	7-1	.291	15
17.	Arkansas	11-5	.286	16
18.	Gonzaga	12-2	.227	19
19.	Mississippi State	8-4	.211	14
20.	Syracuse	6-1	.195	21
21.	DePaul	8-3	.166	22
22.	Northwestern	7-2	.145	23
23.	Georgia	12-1	.109	RV
24.	Texas	9-3	.082	20
25.	Missouri State	6-2	.069	25

Others receiving votes:

Tennessee, 46; South Dakota State, 41; Iowa, 24; West Virginia, 21; Iowa State, 9; Virginia Tech, 7; Michigan State, 6; Florida Gulf Coast, 6; Colorado, 5; Washington State, 4; Nebraska, 4; IUPUI, 2; Delaware, 2; Dayton, 2; Arizona State, 1

Bold denotes 2020-21 K-State opponent | First place votes in parentheses

K-STATE IN THE POLLS

	AP	COACHES	NCAA NET
Pre	-	-	-
N. 30	-	-	-
D. 7	-	-	-
D. 14	-	-	-
D. 21	-	-	-
D. 28	-	-	-
J. 4	-	-	118
J. 11	-	-	122
J. 18	-	-	123
J. 25	-	-	-
F. 1	-	-	-
F. 8	-	-	-
F. 15	-	-	-
F. 22	-	-	-
M. 1	-	-	-
M. 8	-	-	-
Final	-	-	-

SHARING IS CARING

- K-State has opened the 2020-21 season with 134 assists (14.8 apg) on 208 made field goals which is an assist percentage of 71.2. According to HerHoopStats.com, K-State ranks sixth in the nation in assist percentage.
- The Wildcats had a season-high 21 assists against Southern on November 29.
- The Wildcats are 68-3 when handing out 20 or more assists over the last 14 years.
- K-State tallied a season-high assist percentage of 85.7 percent with 12 assists on 14 made field goals at Central Arkansas on December 5.
- Kansas State registered a 2019-20 season-high with 30 assists against UIW on December 3. The 30 assists were the most in the **Jeff Mittie** era, the most since K-State handed out 30 assists against Grambling on December 4, 2009 and tied for the fifth-highest single-game total in program history.
- In the 2019-20 season, K-State averaged 15.6 assists and an assist percentage of 60.8. K-State ranked 39th in the nation and third in the Big 12 for assists per game.
- Since assists became an officially tracked stat in 1981-82, Kansas State has registered an assisted shot rate of 60.0 percent or higher at the end of a season 20 times in its history.

K-STATE ASSISTS - MITTIE ERA

Season	Assists	Asst %	Season	Assists	Asst %
2020-21	148	71.2	2016-17	500	61.1
2019-20	452	60.8	2015-16	476	64.5
2018-19	427	56.3	2014-15	425	61.1
2017-18	525	63.6			

HALFTIME LEAD = K-STATE 'W'

- Since the 2001-02 season, K-State is 316-43 (.880) when leading at the break.
- K-State is 91-10 (.901) when leading at the break under head coach **Jeff Mittie**.
- Since the start of the 2007-08 season, K-State is 220-13 (.944) when leading with five minutes to play including an 104-2 (.981) record under Mittie.

WILDCATS IN NAIL-BITERS

- Kansas State owns an all-time record in overtime games of 28-27 (.509), including a 24-23 record in single overtime games and an 8-14 mark in overtime games against non-conference opponents.
- K-State's last overtime game came on Feb. 16, 2020 at Oklahoma, an 87-85 win. K-State has won three straight overtime games and four of its last five.
- Over the last 11 seasons, K-State is 40-22 (.645) in games decided by five points or less.

WILDCATS ON THE ROAD

- K-State has a 281-297 (.486) record in road games during the program's 53-year history.
- Since the 2000-01 season, K-State owns an 121-117 (.508) mark in road contests. K-State is 15-10 (.600) in the last three seasons in road games and are 10-5 in their last 15 Big 12 road games.
- With a 76-72 win at Texas Tech on January 11, K-State tied the school record for consecutive Big 12 road wins with six straight.
- In his career in games played on the road, head coach **Jeff Mittie** is 158-175 (.474) including a 32-38 (.457) mark during his time at K-State.

K-STATE ROAD RECORDS - MITTIE ERA

Season	W-L	Pct.	Season	W-L	Pct.
2020-21	1-2	.333	2016-17	5-6	.455
2019-20	7-5	.583	2015-16	5-8	.385
2018-19	7-3	.700	2014-15	2-8	.200
2017-18	5-6	.455			

K-STATE WITH LIMITED ROSTER

- Since the 1986-87 season, K-State has played six games with just six players seeing the floor. The Wildcats are 3-3 in those games.
- The last time K-State played a game with a rotation of six players recording playing time was March 9, 2013, against Baylor in the 2013 Phillips 66 Big 12 Championship quarterfinals.
- The last regular season game K-State played with just six players was Feb. 26, 2013, at West Virginia.
- In the 2012-13 season, K-State's roster suffered five season-ending injuries which limited the active roster to seven players during the final 10 games of the season.

K-STATE GAMES PLAYED WITH 6 PLAYERS - SINCE 1986-87

Opponent (Date)	Result
vs. (1) Baylor (3/9/13)	L, 80-47
vs. Texas (3/8/13)	W, 51-49
at West Virginia (2/26/13)	L, 66-57
at Arkansas (2/2/09)	L, 60-58
at (4) Iowa State (1/2/02)	W, 69-63
at Iowa State (2/9/91)	W, 73-61

CAREER DEBUTS AT K-STATE

- Five players - **Sydney Goodson, Taylor Lauterbach, Jada Moore, Makayla Pippin** and **Jada Thorpe** - made their K-State debuts on Sunday against Southern.
- This was the most K-State players to make their K-State debut in a season-opener since the 2017-18 season when six players debuted against Stephen F. Austin.
- Goodson (5), Lauterbach (4) and Moore (6) each scored in their first appearances in a Wildcat uniform.
- Of the 75 players to make their K-State women's basketball career debuts from the 2000-01 season to the 2020-21 season, only three scored 20 or more points in their first game.
- The three players to score 20 or more points in their Kansas State career debuts were: Laurie Koehn (27 points, at Georgia Tech, 11/16/2001), Kaylee Page (21 points, at Tulsa, 11/13/2015) and Tasha Dickey (20 points, vs. Dartmouth, 11/12/2011).
- None of the three players were true freshmen at the time of their K-State career debuts. Koehn was a redshirt freshman. Page was a sophomore after transferring from Nebraska and Dickey was a senior who was a graduate transfer from Arizona.

THE JEFF MITTIE SHOW

Featuring the head coach of the Wildcats with Brian Smoller, the Jeff Mittie Show airs on Big 12 Now on ESPN+, YUR View and Spectrum. The show recaps the last few games for the Wildcats and looks ahead to the coming week.

Air Dates

Jan. 5; Jan. 26; Feb. 15; March 9

THE JEFF MITTIE RADIO SHOW

Featuring the head coach of the Wildcats with Brian Smoller, the Jeff Mittie Radio Show recaps the last few games for the Wildcats and looks ahead to the coming week, while also taking live calls. The show will simulcast on the K-State Sports Network and Facebook Watch.

Air Dates (Mondays - unless noted - 6 p.m.)

Jan. 18, Jan. 25, Feb. 1, Feb. 8, Feb. 15, Feb. 22, March 1

Affiliates

Manhattan KMAN -- 1350/93.3

North Fort Riley -- 102.5 FM

Topeka WIBW - 580

K-STATE SIGNEES**Brylee Glenn, Guard, Raymore, Missouri, The Barstow School**

- 75th ranked player by ProspectsNation.com
- 7th ranked player in state of Missouri by Prep Girls Hoops
- 3-time All-District 15 First Team

Jaelyn Glenn, Guard, Raymore, Missouri, The Barstow School

- 54th ranked player by ESPNW Hoopgurlz
- 21st ranked guard by ESPNW Hoopgurlz
- 60th ranked player by ProspectsNation.com
- 6th ranked win by ProspectsNation.com
- Top ranked player in state of Missouri by Prep Girls Hoops
- 3-time All-District 15 First Team
- Owns school record for career assists

Serena Sundell, Guard, Maryville, Missouri, Maryville High School

- 3rd ranked player in state of Missouri by Prep Girls Hoops
- 2019-20 Class 3 Player of the Year by MBCA
- 2019-20 Class 3 All-State by MBCA
- Three-time All-District First Team selection
- Scored over 2,000 points in her career



WILDCATS WITH 300+ WINS IN BRAMLAGE

- K-State is 348-142 (.710) all-time inside Bramlage Coliseum, which is in its 32nd season of existence.
- In the 2019-20 season, Kansas State is 9-6 in home games. K-State has recorded a .500 or better record at home in 10 straight seasons.
- The 2018-19 season (12-4) marked the 30th time in 53 seasons that the Wildcats reached double figures in home victories. It marked the 22nd season K-State has won 10 or more games in Bramlage including five straight seasons.
- In his career in games played in his home venue, head coach **Jeff Mittie** is 352-99 (.780) including a 78-34 (.696) record at K-State.
- Kansas State has protected Bramlage Coliseum with determination against non-conference foes with a record of 203-29 (.875). Mittie is 49-8 (.860) in non-conference games in Bramlage Coliseum.

FILLING UP THE PURPLE PALACE

- The Wildcats ranked 37th in the nation and fifth in the Big 12 in average attendance (3,331 average; 15 home games) in the 2019-20 season. In total attendance, K-State ranked 38th in the nation and fifth in the Big 12 (49,958).
- When the crowd is 7,500 or more in Bramlage Coliseum, K-State is 43-12 (.782) including a record of 18-5 when the crowd is 10,000 or more.
- The Wildcats moved into Bramlage Coliseum prior to the start of the 1988-89 season and have seen 1,851,225 fans pass through the doors. K-State reached the 1,500,000 mark for women's basketball attendance on Feb. 21, 2015.

K-STATE AT HOME SINCE 2014-15

78	Home wins for K-State in the Jeff Mittie era
49	Wins against non-conference opponents
9	Longest home winning streak under Mittie (2014-15)
5	Consecutive seasons with 10 or more home wins

YEAR-BY-YEAR RESULTS IN BRAMLAGE COLISEUM

YEAR	RECORD	YEAR	RECORD
1988-89	11-2	2004-05	11-2
1989-90	11-2	2005-06	14-5
1990-91	8-4	2006-07	13-5
1991-92	4-9	2007-08	12-2
1992-93	6-10	2008-09	13-1
1993-94	10-3	2009-10	7-8
1994-95	9-5	2010-11	13-2
1995-96	11-4	2011-12	10-4
1996-97	11-1	2012-13	12-7
1997-98	8-5	2013-14	7-7
1998-99	10-4	2014-15	15-5
1999-00	7-6	2015-16	13-4
2000-01	7-6	2016-17	14-4
2001-02	13-2	2017-18	11-8
2002-03	19-1	2018-19	12-4
2003-04	13-0	2019-20	9-6
		2020-21	4-3
		TOTALS	348-142 (.710)

BRAMLAGE COLISEUM FACTS

Built: 1986
 Capacity: 12,528
 Seasons: 32nd
 K-State's All-Time Record: 348-142 (.710)

HOME CROWDS OVER 10,000 AT BRAMLAGE COLISEUM

1.	Nebraska (1/12/02)	13,466
	Marquette (3/31/06)	13,340
	Kansas (1/17/04)	13,340
	Texas A&M (2/22/03)	13,340
	Oklahoma State (2/15/03)	13,340
	Texas (1/25/03)	13,340
	Iowa State (2/2/02)	13,340
	Texas Tech (1/27/02)	13,340
9.	Baylor (2/4/12)	12,528
	Connecticut (12/11/16)	12,528
11.	Texas Tech (3/3/04)	12,174
12.	Oklahoma (2/13/02)	11,789
13.	Arkansas (3/17/02)	11,786
14.	Colorado (1/11/03)	11,753
15.	Notre Dame (3/25/03)	11,534
16.	Kansas (2/26/05)	11,254
17.	Iowa (1/5/03)	10,913
18.	Oklahoma (1/31/04)	10,866
19.	Harvard (3/23/03)	10,732
20.	Kansas (2/26/03)	10,702
21.	Kent State (3/15/02)	10,573

BIG 12 CONFERENCE**2020-21 STANDINGS**

	Big 12			Overall		
	W	L	.Pct	W	L	.Pct
Iowa State	6	1	.857	10	4	.714
Baylor	4	1	.800	9	2	.818
West Virginia	5	2	.714	11	2	.846
Texas	4	2	.667	10	3	.769
Oklahoma State	5	3	.625	9	5	.643
Texas Tech	3	5	.375	8	6	.571
Kansas	1	3	.250	5	5	.500
Oklahoma	1	4	.200	4	6	.400
TCU	1	6	.143	6	6	.500
Kansas State	0	3	.000	5	5	.500

* - Big 12 regular season champion

Saturday, January 23

Texas Tech at TCU, 1 p.m.
 Kansas State at Kansas, 4 p.m.
 Texas at Iowa State, 5 p.m.
 Oklahoma at Baylor, 7 p.m.

Monday, January 25

Oklahoma State at Kansas State, 4 p.m.

Tuesday, January 26

TCU at Baylor, 7 p.m.

Wednesday, January 27

West Virginia at Texas Tech, 6 p.m.
 Texas at Oklahoma State, 6:30 p.m.
 Kansas at Oklahoma, 7 p.m.

2020-21 Big 12 Preseason Poll

1. Baylor (9)	81
2. Texas (1)	73
3. Iowa State	69
4. Kansas State	50
5. West Virginia	45
6. Texas Tech	36
7. Oklahoma	33
8. Oklahoma State	26
9. TCU	23
10. Kansas	14

Preseason All-Big 12 Honors

Preseason Player of the Year: NaLyssa Smith, Baylor

Preseason Newcomer of the Year: DiJonai Carrington, Baylor

Preseason Freshmen of the Year: Sarah Andrews, Baylor

Preseason All-Big 12 Team

Queen Egbo, Baylor; DiDi Richards, Baylor; NaLyssa Smith, Baylor; Ashley Joens, Iowa State; Ayoka Lee, Kansas State; Taylor Robertson, Oklahoma; Natasha Mack, Oklahoma State; Lauren Heard, TCU; Charli Collier, Texas; Vivian Gray, Texas Tech

Honorable Mention

Kristin Scott, Iowa State; Zakiyah Franklin, Kansas; Holly Kersgieter, Kansas; Rachel Ranke, Kansas State; Ana Llanusa, Oklahoma; Madi Williams, Oklahoma; Celeste Taylor, Texas; Chrislyn Carr, Texas Tech; Kysre Gondrezick, West Virginia; Kari Niblack, West Virginia

2019-20 Phillips 66 Big 12 Awards

Coach of the Year: Kim Mulkey, Baylor

Player of the Year: Lauren Cox, Baylor

Freshman of the Year: Ayoka Lee, Kansas State

Co-Newcomer of the Year: Natasha Mack, Oklahoma State

Co-Newcomer of the Year: Te'a Cooper, Baylor

Defensive Player of the Year: DiDi Richards, Baylor

Sixth Man Award: Queen Egbo, Baylor

All-Big 12 First Team (all honors listed alphabetical by school)

Lauren Cox, Baylor; NaLyssa Smith, Baylor; Te'a Cooper, Baylor; Ashley Joens, Iowa State; Ayoka Lee, Kansas State; Peyton Williams, Kansas State; Vivian Gray, Oklahoma State; Lauren Heard, TCU; Charli Collier, Texas; Brittany Brewer, Texas Tech

All-Big 12 Second Team

DiDi Richards, Baylor; Natasha Mack, Oklahoma State; Kianna Ray, TCU; Sug Sutton, Texas; Tynice Martin, West Virginia

All-Big 12 Honorable Mention

Juicy Landrum, Baylor; Kristin Scott, Iowa State; Angela Harris, Kansas State; Taylor Robertson, Oklahoma; Jayde Woods, TCU; Joyner Holmes, Texas; Chrislyn Carr, Texas Tech; Kysre Gondrezick, West Virginia; Kari Niblack, West Virginia

Big 12 All-Defensive Team

Lauren Cox, Baylor; DiDi Richards, Baylor; Natasha Mack, Oklahoma State; Kianna Ray, TCU; Brittany Brewer, Texas Tech

Big 12 All-Freshman Team

Maggie Espenmiller-McGraw, Iowa State; Zakiyah Franklin, Kansas; Ayoka Lee, Kansas State; Gabby Gregory, Oklahoma; Celeste Taylor, Texas

K-STATE AMONG 2020-21 STATISTICAL LEADERS**Team Stat Rankings - Big 12 (1/20)**

SCORING	All Games/Big 12 Games
Scoring Offense	59.1 (10th)/59.0 (10th)
Scoring Defense	59.6 (2nd)/72.7 (6th)
Scoring Margin	-0.5 (9th)/-13.7 (9th)
Field Goal Pct.	.409 (9th)/.485 (1st)
3-Pt. Field Goal Pct.	.293 (10th)/.423 (1st)
3-Pt. Field Goals Made per Game	6.7 (3rd)/7.3 (4th)
Free Throw Pct.	.663 (10th)/.744 (4th)
Field Goal Pct. Defense	.359 (2nd)/.409 (3rd)
3-Pt. Field Goal Pct. Defense	.267 (2nd)/.333 (6th)

REBOUNDING

REBOUNDING	All Games/Big 12 Games
Rebounding Offense	39.0 (8th)/29.7 (10th)
Rebounding Defense	32.6 (3rd)/28.7 (1st)
Rebounding Margin	+6.4 (4th)/+1.0 (6th)
Offensive Rebounds per Game	10.5 (7th)/4.3 (10th)
Offensive Rebound Pct.	.334 (5th)/.194 (10th)
Defensive Rebounds per Game	28.5 (5th)/25.3 (7th)
Defensive Rebound Pct.	.709 (8th)/.704 (6th)

ADDITIONAL

ADDITIONAL	All Games/Big 12 Games
Blocked Shots per Game	5.2 (3rd)/4.3 (3rd)
Assists per Game	14.8 (6th)/14.7 (5th)
Steals per Game	5.1 (10th)/6.3 (6th)
Turnover Margin	-8.0 (10th)/-14.0 (10th)
Assist/Turnover Ratio	0.76 (10th)/0.59 (10th)

Player Stat Rankings - Big 12 (1/20)

Ayoka Lee	All Games/Big 12 Games
Points per Game	16.8 (9th)/15.0 (13th)
Field Goal Pct.	.636 (1st)/.696 (1st)
Free Throw Pct.	.766 (10th)/.722 (12th)
Rebounds per Game	7.3 (10th)/5.7 (16th)
Offensive Rebounds per Game	3.1 (4th)/-
Blocks per Game	1.9 (4th)/2.0 (2nd)

Christianna Carr

Christianna Carr	All Games/Big 12 Games
Points per Game	13.3 (t15th)/13.0 (19th)
Field Goal Pct.	-.417 (10th)
3-Pt. FGs per Game	2.90 (2nd)/3.0 (3rd)
3-Pt. FG Pct.	.426 (3rd)/.500 (t3rd)

Emilee Ebert

Emilee Ebert	All Games/Big 12 Games
Assists per Game	-.3/3.3 (t12th)
Rebounds per Game	-.5/0.0 (19th)
Assist/Turnover Ratio	1.67 (t10th)/2.5 (t2nd)
Blocks per Game	1.30 (t8th)/-
Defensive Rebounds per Game	-.4/7.7 (t13th)

Taylor Lauterbach

Taylor Lauterbach	All Games/Big 12 Games
Blocks per Game	0.9 (14th)/-

Sydney Goodson

Sydney Goodson	All Games/Big 12 Games
Steals per Game	1.5 (12th)/2.3 (3rd)

Cymone Goodrich

Cymone Goodrich	All Games/Big 12 Games
Assists per Game	-.3/3.3 (t12th)

Team Stat Rankings - NCAA (1/20)

SCORING	All Games
Scoring Offense	59.1 (267th)
Scoring Defense	59.6 (64th)
Scoring Margin	-0.5 (171st)
Field Goal Pct.	.409 (150th)
3-Pt. Field Goal Pct.	.293 (215th)
3-Pt. Field Goals Made	67 (125th)
3-Pt. Field Goals Made per Game	6.7 (111th)
Free Throw Pct.	.663 (234th)
Field Goal Pct. Defense	.359 (41st)
3-Pt. Field Goal Pct. Defense	.267 (54th)

REBOUNDING

REBOUNDING	All Games
Rebounds	390 (166th)
Rebounds per Game	39.0 (134th)
Rebounding Margin	+6.4 (51st)

ADDITIONAL

ADDITIONAL	All Games
Blocked Shots	52 (33rd)
Blocked Shots per Game	5.2 (27th)
Assists	148 (112th)
Assists per Game	14.8 (88th)
Steals	51 (281st)
Steals per Game	5.1 (315th)
Turnovers per Game	19.5 (287th)
Turnovers Forced	11.50 (328th)
Turnover Margin	-8.00 (328th)
Assist/Turnover Ratio	0.76 (178th)
Personal Fouls per Game	16.1 (91st)

Player Stat Rankings - NCAA (1/20)

Christianna Carr	All Games
3-Pt FG Pct.	.426 (51st)
3-pt FGs Made per Game	2.90 (26th)
3-pt FGs Made	29 (37th)
3-pt FGs Attempted	68 (83rd)

Ayoka Lee

Ayoka Lee	All Games
Points per Game	16.8 (114th)
Field Goal Pct.	.636 (6th)
Free Throw Pct.	.766 (232nd)
Blocked Shots	15 (82nd)
Blocks per Game	1.88 (53rd)

Emilee Ebert

Emilee Ebert	All Games
Assist-Turnover Ratio	1.67 (129th)
Blocked Shots	13 (112th)
Blocks per Game	1.30 (140th)



1 | SAVANNAH SIMMONS

G | 6-0 | JR. - 2L | BEL AIR, MD. (THE JOHN CARROLL SCHOOL)

- First player in the 53-year history of women's basketball at Kansas State from Maryland.
- Third player in the 53-year history of women's basketball at Kansas State to wear the number 1.

2020-21 GAME-BY-GAME

Opponent	Min	FG	3FG-3FGA	FT-FTA	O-D-Reb	PF	A	TO	Bk	St	Pts
Southern Kentucky				DNP - Injured							
at Central Arkansas	8	0-0	0-0	0-0	0-1-1	1	3	1	0	0	0
Idaho State	11	0-2	0-2	0-0	0-0-0	2	0	1	0	1	0
South Dakota State	3	0-0	0-0	0-0	0-1-1	1	1	0	0	0	0
Omaha	10	0-0	0-0	1-2	0-1-1	0	1	2	0	0	1
Kansas City	7	0-2	0-1	0-0	0-0-0	1	1	0	0	0	0
at Iowa State *				DNP - Coach's Decision							
Texas *				DNP - Coach's Decision							
at West Virginia *				DNP - Injured							
at Kansas *											
Oklahoma State *											
Iowa State *											
Oklahoma *											
at Texas Tech *											
Baylor *											
at TCU *											
Kansas *											
at Oklahoma State *											
at Texas *											
Texas Tech *											

POINTS

2020-21 Season	1, vs. Omaha (12/12/20)
Career	10, vs. Oral Roberts (11/18/19)

FIELD GOALS MADE/ATTEMPTED

2020-21 Season	-/2, twice
Career	3, vs. ORU (11/18/19)/6, vs. ORU (11/18/19)

3-PT. FIELD GOALS MADE/ATTEMPTED

2020-21 Season	-/2, vs. Idaho State (12/8/20)
Career	2, three times/ 4, twice

FREE THROWS MADE/ATTEMPTED

2020-21 Season	1, vs. Omaha (12/12/20)/ 2, vs. Omaha (12/12/20)
Career	4, vs. UTRGV (12/28/19)/ 4, twice

REBOUNDS

2020-21 Season	1, twice
Career	5, four times

ASSISTS

2020-21 Season	3, at Central Arkansas (12/5/20)
Career	5, twice

BLOCKS

2020-21 Season	-
Career	1, three times

STEALS

2020-21 Season	1, vs. Idaho State (12/8/20)
Career	2, four times

MINUTES

2020-21 Season	11, vs. Idaho State (12/8/20)
Career	32, at Oklahoma (2/16/20)

MISCELLANEOUS CAREER STATS

Double-Figure Scoring Games	1
20+ Point Games	-
Double-Figure Rebounding Games	-
5+ Rebound Games	4
Double-Figure Assist Games	-
5+ Assist Games	2
Double-Doubles	-
2+ Block Games	-
2+ Steal Games	4
4+ Made 3-Pt. FGs	-
2+ Made 3-Pt. FGs	3

+ starts | * Big 12 | ^ Big 12 Championships | % WNIT | \$ NCAA Tournament

SIMMONS SETS CAREER-BESTS

- Junior **Savannah Simmons** established career season-highs in the 2019-20 season.
- For the season, Simmons carded career season-highs in scoring (70 pts; 3.0 ppg), assists (54; 2.3 apg), rebounds (44; 1.9 rpg), 3-point field goals made and attempted (14-41; .341) and free throws made and attempted (20-29; .690), steals (13; 0.6 spg) and blocks (3).
- She was an adept passer, as she tallied a 1.54 assist-to-turnover ratio (54 assists and 35 turnovers) and had 10 games with three or more assists including a career-high five at Texas on February 22 and against Kansas on March 8.

54

- **Savannah Simmons** is K-State's top returning passer for the 2020-21 season.
- Simmons set a career-high with 54 assists (2.3 apg) and an assist to turnover ratio of 1.54.
- Her assist total of 54 was 6.75 times more than her assist total from her freshman season when she dished out eight.
- Simmons is just the second player in program history to hand out 50 or more assists a season after handing out fewer than 10. She joins Haley Texada (7 to 59, 2011-12 to 2012-13) as the only two players to achieve this feat.

SOPHOMORE (2019-20)

Played in 23 games with two starts... Notched a career-high 511 minutes played (22.2 mpg)... Carded season career-highs in scoring (70 pts; 3.0 ppg), assists (54; 2.3 apg), rebounds (44; 1.9 rpg), field goals made and attempted (18-59; .305), 3-point field goals made and attempted (14-41; .341), free throws made and attempted (20-29; .690), steals (13; 0.6 spg) and blocks (3)... Carded a career-high with 10 points on a career-best 3-of-6 effort from the field against Oral Roberts (11/18)... Also pocketed a career-high two steals against the Golden Eagles... Tallied five points and three rebounds at Oregon (12/21)... Tallied four points, three assists, two rebounds, a block and a steal against UTRGV (12/28)... Carded three points, four assists and one rebound at Texas Tech (1/11)... Notched six points, three rebounds, three assists and two steals off the bench against Texas (1/19)... Registered six points, five rebounds and four assists in her first career start against Texas Tech (2/5)... Tallied seven points, three rebounds, two assists and a steal at Oklahoma (2/16)... Carded two points, three rebounds and a career-high five assists at Texas (2/22).

FRESHMAN (2018-19)

Played in 30 games with 156 minutes played (5.2 mpg)... Registered four points (0.1 ppg)... Shot .077 from the field and was 1-of-4 from beyond the arc... Was 1-of-4 from the free throw line... Pulled in 23 total rebounds (0.8 rpg) including 22 defensive rebounds... Handed out eight assists (0.3 apg)... Pocketed four steals (0.1 spg)... Made her K-State debut against UMKC (11/18) and pulled in five rebounds and handed out two assists in 14 minutes... Recorded her first career points against Vanderbilt (12/2) with a 3-pointer.

SIMMONS'S CAREER STATISTICS

YEAR	G-GS	MIN-AVG.	FGM-FGA	PCT	3PT-A	PCT	FTM-FTA	PCT	O-D-T	AVG	PF-D	A	TO	BLK	ST	PTS-AVG
2018-19	30-0	156-5.2	1-13	.077	1-4	.250	1-4	.250	1-22-23	0.8	14-0	8	16	0	4	4-0.1
2019-20	23-2	511-22.2	18-59	.305	14-41	.341	20-29	.690	4-40-44	1.9	40-1	54	35	3	13	70-3.0
2020-21	5-0	41-8.2	0-4	.000	0-3	.000	1-2	.500	0-3-3	0.6	5-0	6	4	0	1	1-0.2
TOTAL	58-2	708-12.2	19-76	.250	15-48	.313	22-35	.629	5-65-70	1.2	59-1	68	55	3	18	75-1.3



2 | CYMONE GOODRICH

G | 5-10 | JR. - 2L | CHICAGO, ILL. (SOUTH SHORE INTERNATIONAL PREP)

- Third player in program history from the state of Illinois and from Chicago and first since 1985 (Jennifer Jones).

POINTS

2020-21 Season	6, twice
Career	12, at Oklahoma State (12/31/17)

FIELD GOALS MADE/ATTEMPTED

2020-21 Season	2, vs. Texas (12/21/20)/4, vs. Kentucky (12/3/20)
Career	5, twice/ 11, twice

3-PT. FIELD GOALS MADE/ATTEMPTED

2020-21 Season	-/-
Career	2, at Baylor (1/20/18)/ 5, vs. Saint Louis (3/15/18)

FREE THROWS MADE/ATTEMPTED

2020-21 Season	4, at C. Arkansas (12/5/20)/6, at C. Arkansas (12/5/20)
Career	4, twice/ 6, twice

REBOUNDS

2020-21 Season	3, at Central Arkansas (12/5/20)
Career	5, twice

ASSISTS

2020-21 Season	8, at West Virginia (1/20/21)
Career	8, at West Virginia (1/20/21)

BLOCKS

2020-21 Season	1, vs. Texas (12/21/20)
Career	1, twice

STEALS

2020-21 Season	1, at Central Arkansas (12/5/20)
Career	3, three times

MINUTES

2020-21 Season	28, at Central Arkansas (12/5/20)
Career	28, at Central Arkansas (12/5/20)

MISCELLANEOUS CAREER STATS

Double-Figure Scoring Games	4
20+ Point Games	0
Double-Figure Rebounding Games	0
Double-Doubles	0
5+ Rebound Games	2
5+ Assist Games	4
2+ Steal Games	10
2+ Block Games	0
2+ Made 3-Pt. FGs	1

2020-21 GAME-BY-GAME

Opponent	Min	FG	3FG-3FGA	FT-FTA	O-D-Reb	PF	A	TO	Bk	St	Pts
Southern	10	0-1	0-0	0-0	0-0-0	2	0	2	0	0	0
Kentucky	16	1-4	0-0	0-0	0-2-2	1	2	0	0	0	2
at Central Arkansas	28	1-3	0-0	4-6	0-3-3	2	6	2	0	1	6
Idaho State	12	0-0	0-0	0-0	0-0-0	1	0	2	0	0	0
South Dakota State					DNP - Coach's Decision						
Omaha	6	0-0	0-0	0-0	0-1-1	0	2	2	0	0	0
Kansas City	3	0-0	0-0	0-0	0-2-2	0	0	0	0	0	0
at Iowa State *	6	0-0	0-0	0-0	0-0-0	0	1	0	0	0	0
Texas *	15	2-3	0-0	2-3	0-1-1	1	1	1	1	0	6
at West Virginia *	26	1-3	0-0	0-0	0-2-2	4	8	10	0	0	2
at Kansas *											
Oklahoma State *											
Iowa State *											
Oklahoma *											
at Texas Tech *											
Baylor *											
at TCU *											
Kansas *											
at Oklahoma State *											
at Texas *											
Texas Tech *											

+ starts | * Big 12 | ^ Big 12 Championships | % WNIT | \$ NCAA Tournament

JUNIOR (2020-21)

Registered six points, three assists and a career-high six assists at Central Arkansas (12/5)... Tallied six points, a rebound, an assist and a block against Texas (12/21).

REDSHIRT SOPHOMORE (2019-20)

Played in 27 games with one start and tallied 324 minutes of action (12.0 mpg)... Carded 52 points (1.9 ppg) 37 rebounds (1.4 rpg) and 25 assists (0.9 apg)... Tied her career season-high for assists and steals (19; 0.7 spg)... Made her 2019-20 season debut against Omaha (11/8) with two points, three steals, one rebound and one assist... Came off the bench against UIC (11/11) and tallied one point, a career-high five rebounds and tied her career high with five assists... Registered 10 points, five rebounds and three steals off the bench against Oral Roberts (11/18)... Came off the bench at Kansas City (12/14) to record nine points, two rebounds and two steals in a season-best 23 minutes... Tallied seven points on 3-of-4 shooting against Texas (1/19).

SOPHOMORE (2018-19)

Suffered a season-ending shoulder injury and will apply for a medical hardship... Played in one game and tallied 16 minutes of action against Omaha (11/12)... Notched eight points, four rebounds and two steals.

FRESHMAN (2017-18)

Saw action in 33 games and made three starts... Played a total of 552 minutes (16.7 mpg)... Registered 130 points (3.9 ppg), 41 rebounds (1.2 rpg) and 25 assists (0.8 apg)... Shot 46-of-157 (.293) from the field, including 17-of-58 (.293) from 3-point range... Carded a 21-of-34 (.618) effort from the free throw line... Pocketed 19 steals and blocked one shot... Ranked 14th in the Big 12 among the league's freshmen in scoring... Ranked 11th in the Big 12 among the league's freshmen in 3-point field goal percentage... Ranked 12th in the Big 12 among the league's freshmen in steals... Finished with three games of 10 or more points... Made her K-State debut in the starting lineup against Stephen F. Austin (11/10) with five points, one rebound, one assist, one block and one steal in 18 minutes... Notched 11 points at Missouri (11/30)... Carded 10 points in 16 minutes against UT Arlington (12/6)... Tallied 12 points on 5-of-11 shooting in 22 minutes at Oklahoma State (12/31)... Came off the bench to add seven points on 3-of-6 shooting, two rebounds, one assist and one steal at Kansas (1/28)... Carded six points, three rebounds, an assist and a steal at Oklahoma (1/31)... Registered four points, a career-high four rebounds, two assists and a steal at Texas Tech (2/26)... Tallied eight points, two rebounds, two assists and two steals against Baylor in the quarterfinals of the Big 12 Championship (3/3).

GOODRICH'S CAREER STATISTICS

YEAR	G-GS	MIN-AVG.	FGM-FGA	PCT	3PT-A	PCT	FTM-FTA	PCT	O-D-T	AVG	PF-D	A	TO	BLK	ST	PTS-AVG
2017-18	33-3	552-16.7	46-157	.293	17-58	.293	21-34	.618	7-34-41	1.2	36-0	25	46	1	19	130-3.9
2018-19	1-0	16-16.0	2-4	.500	0-2	.000	4-4	1.000	0-4-4	4.0	4-0	0	3	0	2	8-8.0
2019-20	27-1	324-12.0	22-82	.268	0-24	.000	8-22	.364	13-24-37	1.4	27-0	25	29	0	19	52-1.9
2020-21	9-0	119-13.2	5-14	.357	0-0	.000	6-9	.667	0-11-11	1.2	11-0	20	19	1	1	16-1.8
TOTAL	70-4	1011-14.4	75-257	.292	17-84	.202	39-69	.565	20-73-93	1.3	78-0	70	97	2	41	206-2.9

+ + + + +



4 | SYDNEY GOODSON

G | 5-9 | SR. - TR | ARGYLE, TEXAS (TEXAS TECH/ARIZONA STATE)

- Rated as the No. 10 immediately eligible transfer for the 2020-21 season by ESPN.com.
- Took part in the 2020 Athletes in Action Virtual Leadership Academy

GOODSON'S TROPHY CASE

- Two-time Academic All-Big 12 First Team (2019 & 2020)

POINTS

2020-21 Season	10, vs. Omaha (12/12/20)
Career	21, vs. Florida A&M (11/18/19)

FIELD GOALS MADE/ATTEMPTED

2020-21 Season	3, twice/9, vs. Idaho State (12/8/20)
Career	8, vs. FAMU (11/18/19)/15, vs. Baylor (3/9/19)

3-PT. FIELD GOALS MADE/ATTEMPTED

2020-21 Season	3, vs. SDSU (12/10/20)/6, vs. SDSU (12/10/20)
Career	5, twice/ 11, twice

FREE THROWS MADE/ATTEMPTED

2020-21 Season	7, vs. Omaha (12/12/20)/8, vs. Omaha (12/12/20)
Career	7, vs. Omaha (12/12/20)/8, vs. Omaha (12/12/20)

REBOUNDS

2020-21 Season	5, twice
Career	13, at West Virginia (1/23/19)

ASSISTS

2020-21 Season	8, vs. Kansas City (12/14/20)
Career	8, twice

BLOCKS

2020-21 Season	1, vs. Southern (11/29/20)
Career	1, five times

STEALS

2020-21 Season	4, twice
Career	4, seven times

MINUTES

2020-21 Season	34, vs. Southern (11/29/20)
Career	40, 13 times

MISCELLANEOUS CAREER STATS

Double-Figure Scoring Games	27
20+ Point Games	3
Double-Figure Rebounding Games	4
5+ Rebound Games	32
Double-Figure Assist Games	-
5+ Assist Games	14
Double-Doubles	3
2+ Block Games	-
4+ Steal Games	7
2+ Steal Games	33
4+ Made 3-Pt. FGs	8
2+ Made 3-Pt. FGs	27

2020-21 GAME-BY-GAME

Opponent	Min	FG	3FG-3FGA	FT-FTA	O-D-Reb	PF	A	TO	Bk	St	Pts
Southern +	34	2-6	1-5	0-0	0-5-5	1	4	4	1	1	5
Kentucky +	31	1-7	0-3	0-0	0-2-2	2	2	4	0	2	2
at Central Arkansas +	22	1-5	1-2	0-0	2-0-2	1	0	5	0	0	3
Idaho State +	32	2-9	0-5	1-2	2-2-4	3	0	0	0	4	5
South Dakota State +	30	3-6	3-6	0-0	1-4-5	3	1	1	0	0	9
Omaha +	25	1-5	1-5	7-8	0-2-2	3	3	3	0	0	10
Kansas City +	33	1-6	0-5	1-2	0-4-4	2	8	1	0	1	3
at Iowa State * +	30	3-6	2-5	0-0	1-2-3	1	3	2	0	1	8
Texas * +	27	0-3	0-2	2-2	0-1-1	1	3	8	0	2	2
at West Virginia *	28	2-4	1-2	2-2	0-4-4	4	0	1	0	4	7
at Kansas *											
Oklahoma State *											
Iowa State *											
Oklahoma *											
at Texas Tech *											
Baylor *											
at TCU *											
Kansas *											
at Oklahoma State *											
at Texas *											
Texas Tech *											

+ starts | * Big 12 | ^ Big 12 Championships | % WNIT | \$ NCAA Tournament

GOODSON ASSISTING NEW FACES

- **Sydney Goodson** joined the Wildcats this summer as a graduate transfer after spending two seasons on the floor with Texas Tech.
- Goodson has gelled well with her new teammates, as she has handed out 24 assists (2.4 apg) this season.
- During the **Jeff Mittie** era, Goodson ranks sixth for assists by a transfer in her first and/or only season with the Wildcats.
- She tied her career-high with eight assists against Kansas City on December 14.
- In her career, Goodson has handed out 200 assists (2.2 apg) with a career-best of 95 in the 2018-19 season at Texas Tech.

ASSISTS BY A TRANSFER IN FIRST SEASON - MITTIE ERA

Rk.	Player (Season)	Assists	APG
1.	Angela Harris (2019-20)	124	4.3
2.	Karyla Middlebrook (2016-17)	106	3.2
3.	Megan Deines (2015-16)	73	2.4
4.	Kaylee Page (2015-16)	61	1.9
5.	Jasauen Beard (2018-19)	32	1.0
6.	Sydney Goodson (present)	24	2.4
7.	Deborah Meeks (2014-15)	21	0.7
8.	Ashley Jones (2014-15)	7	0.3
9.	Antoinette Taylor (2014-15)	5	0.2

SENIOR (2020-21)

Notched five points, five rebounds, four assists and a block against Southern (11/29)... Registered nine points and five rebounds against South Dakota State (12/10)... Tallied 10 points, three assists and two rebounds against Omaha (12/12)... Tied her career-high with eight assists against Kansas City (12/14).

TEXAS TECH (2018-20)

Played in 55 games with 47 starts for the Lady Raiders... Tallied 1,843 minutes of action (33.5 mpg)... Carded 525 points (9.5 ppg), 291 rebounds (5.3 rpg), 162 assists (2.9 apg) and 98 steals (1.8 spg)... In 2019-20, carded 190 points (7.9 ppg), 136 rebounds (5.7 rpg), 67 assists (2.8 apg) and 48 steals (2.0 spg)... Finished the season with a .411 field goal percentage (65-of-158), including a .281 3-point field goal percentage (25-of-89)... Carded a .729 free throw percentage (35-of-48)... Had a eight games with 10 or more points... Had six games with two or more connections from beyond the arc... Tallied a season-high of 21 points against Florida A&M (11/18/19) which included a season-high 5 three-point field goals made... In 2018-19, averaged 36.2 minutes per game and ranked third in the Big 12 for minutes played... Averaged 10.8 points, the third most on the team... Pulled in 5.0 rebounds, handed out 3.1 assists and pulled 1.6 steals per game... Scored double figures in 18 games and recorded two double-doubles... Shot 37.4 percent from the three-point line, ranking first on the team and sixth in the Big 12.

REDSHIRT SEASON (2017-18)

Sat out due to NCAA Transfer rules.

ARIZONA STATE (2016-17)

Saw action in 27 games, including 16 Pac 12 games... Tallied 230 minutes played (8.5 mpg)... Scored 68 points (2.5 ppg), pulled in 12 rebounds (0.4 rpg) and dished 14 assists (0.5 apg)... Recorded a .385 shooting average and shot .350 from beyond the arc... Pocketed six steals... Shot .359 from the field and .360 from the arc in league action.

GOODSON'S CAREER STATISTICS

YEAR	G-GS	MIN-AVG.	FGM-FGA	PCT	3PT-A	PCT	FTM-FTA	PCT	O-D-T	AVG	PF-D	A	TO	BLK	ST	PTS-AVG
2016-17 (ASU)	27-0	230-8.5	25-65	.385	14-40	.350	4-5	.800	6-6-12	0.4	14-0	14	9	0	6	68-2.5
2017-18 (TTU)																
2018-19 (TTU)	31-26	1122-36.2	111-287	.387	65-174	.374	48-61	.787	52-103-155	5.0	65-0	95	82	3	50	335-10.8
2019-20 (TTU)	24-21	721-30.0	65-158	.411	25-89	.281	35-48	.729	48-88-136	5.7	50-1	67	51	1	48	190-7.9
2020-21 (K-State)	10-9	298-29.8	16-57	.281	9-40	.225	13-16	.813	6-26-32	3.2	21-0	24	29	1	15	54-5.4
TOTAL	92-56	2337-25.7	217-567	.383	113-343	.329	100-130	.769	112-223-335	3.6	150-1	200	171	5	119	647-7.0

+ + + + +



10 | JADA THORPE

G | 5-9 | R-FR. - SQ | CHICAGO, ILL. (SIMEON CAREER ACADEMY)

• Third player in program history to join K-State from Chicago, joining current Wildcat Cymone Goodrich and former Wildcat Sharon Carr (1982-83).

2020-21 GAME-BY-GAME

Opponent	Min	FG	3FG-3FGA	FT-FTA	O-D-Reb	PF	A	TO	Bk	St	Pts
Southern	1	0-0	0-0	0-0	0-0-0	0	0	0	0	0	0
Kentucky				DNP - Coach's Decision							
at Central Arkansas				DNP - Coach's Decision							
Idaho State				DNP - Coach's Decision							
South Dakota State				DNP - Coach's Decision							
Omaha				DNP - Coach's Decision							
Kansas City	1	0-1	0-1	0-0	0-0-0	0	0	0	0	0	0
at Iowa State *	1	0-0	0-0	0-0	0-0-0	0	0	0	0	0	0
Texas *				DNP - Coach's Decision							
at West Virginia *				DNP - Injured							
at Kansas *											
Oklahoma State *											
Iowa State *											
Oklahoma *											
at Texas Tech *											
Baylor *											
at TCU *											
Kansas *											
at Oklahoma State *											
at Texas *											
Texas Tech *											

+ starts | * Big 12 | ^ Big 12 Championships | % WNIT | \$ NCAA Tournament

THORPE'S TROPHY CASE

- 2019-20 Big 12 Academic All-Rookie Team
- Fall 2019 Big 12 Commissioner's Honor Roll

POINTS

2020-21 Season	-
Career	-

FIELD GOALS MADE/ATTEMPTED

2020-21 Season	-/1, vs. Kansas City (12/14/20)
Career	-/1, vs. Kansas City (12/14/20)

3-PT. FIELD GOALS MADE/ATTEMPTED

2020-21 Season	-/1, vs. Kansas City (12/14/20)
Career	-/1, vs. Kansas City (12/14/20)

FREE THROWS MADE/ATTEMPTED

2020-21 Season	-/-
Career	-/-

REBOUNDS

2020-21 Season	-
Career	-

ASSISTS

2020-21 Season	-
Career	-

BLOCKS

2020-21 Season	-
Career	-

STEALS

2020-21 Season	-
Career	-

MINUTES

2020-21 Season	1, three times
Career	1, three times

MISCELLANEOUS CAREER STATS

Double-Figure Scoring Games	-
20+ Point Games	-
Double-Figure Rebounding Games	-
5+ Rebound Games	-
Double-Figure Assist Games	-
5+ Assist Games	-
Double-Doubles	-
2+ Block Games	-
2+ Steal Games	-
4+ Made 3-Pt. FGs	-
2+ Made 3-Pt. FGs	-

REDSHIRT FRESHMAN (2020-21)

Saw her first career action against Southern (11/29).

FRESHMAN (2019-20)

Missed the season due to injury.

HIGH SCHOOL

Prospects Nation Watch List for Class of 2019... Played in the 2019 Riverwar Missouri vs. Illinois Girls All-Star Game... 2016-17 *Chicago Tribune* Players to Watch... 2015-16 IBCA Class 3A/4A Special Mention All-State... Played one season with Simeon Career Academy... Tallied 16.8 points, 4.2 rebounds, 6.5 assists, 4.5 steals and 3.7 blocks with the Wolverines... In the 2017-18 season, she played for Montverde Academy in Montverde, Florida... Helped the program to a 18-3 record and a state tournament title... Averaged 16.6 points, five assists and two rebounds for the Eagles... Played her first two high school seasons with North Lawndale High School in Chicago... She helped the program to a 43-11 overall record and a state runner-up finish in 2015-16. In her freshman year, Thorpe averaged 14.6 points, five assists and three rebounds per game and was named to the 2015-16 Illinois Basketball Coaches Association (IBCA) Class 3A/4A Special Mention All-State Team... In her sophomore year, helped the program to a city runner-up finish, she averaged 15.3 points, 4.6 assists and 3.4 rebounds.

THORPE'S CAREER STATISTICS

YEAR	G-GS	MIN-AVG.	FGM-FGA	PCT	3PT-A	PCT	FTM-FTA	PCT	O-D-T	AVG	PF-D	A	TO	BLK	ST	PTS-AVG
2019-20																
2020-21	3-0	3-1.0	0-1	.000	0-1	.000	0-0	.000	0-0-0	0.0	0-0	0	0	0	0	0-0.0
TOTAL	3-0	3-1.0	0-1	.000	0-1	.000	0-0	.000	0-0-0	0.0	0-0	0	0	0	0	0-0.0

+ + + + +



12 | RACHEL RANKE

G | 6-1 | R-JR. - 2L | BURNSVILLE, MINN. (EASTVIEW HS)

2020-21 Preseason All-Big 12 Team - Honorable Mention

- 12th player in program history from the state of Minnesota and the first since 2013 (Brittany Chambers).

CAREER

Needs 117 points to become the 43rd player in program history with 1,000 career points... Seventh on the K-State career list for 3-point field goals made (190)... Seventh in program history for three-point field goal attempts (601)... Holds school record for career 3-point field goals made by a player 6'0" or taller.

2020-21 GAME-BY-GAME

Opponent	Min	FG	3FG-3FGA	FT-FTA	O-D-Reb	PF	A	TO	Bk	St	Pts
Southern	19	3-10	0-6	1-2	0-1-1	1	2	1	0	0	7
Kentucky	27	5-12	2-7	0-0	1-3-4	2	3	2	0	1	12
at Central Arkansas +	24	3-10	1-7	2-3	1-2-3	1	0	1	0	1	9
Idaho State +	26	2-9	1-7	2-3	1-2-3	0	3	2	1	0	7
South Dakota State +	24	3-7	2-6	2-2	0-1-1	2	3	3	0	1	10
Omaha +	25	3-9	3-9	0-0	0-4-4	2	3	1	0	0	9
Kansas City +	28	2-8	2-8	2-2	0-6-6	1	2	0	0	0	8
at Iowa State * +	29	3-8	2-5	1-2	0-8-8	2	2	1	1	0	9
Texas * +	32	4-6	2-3	0-0	0-7-7	4	0	6	0	4	10
at West Virginia *				DNP - Injured							
at Kansas *											
Oklahoma State *											
Iowa State *											
Oklahoma *											
at Texas Tech *											
Baylor *											
at TCU *											
Kansas *											
at Oklahoma State *											
at Texas *											
Texas Tech *											

+ starts | * Big 12 | ^ Big 12 Championships | % WNIT | \$ NCAA Tournament

RANKE'S TROPHY CASE

- 2020-21 Preseason All-Big 12 Team (Honorable Mention)
- 2019-20 Preseason All-Big 12 Team (Honorable Mention)
- Won 2019 Red Bull USA 3X East Regional
- 2019 1st Infantry Division Sustainment Brigade Tammie Romstad Durable Award
- 2018 Big 12 All-Freshman Team
- 2018 *Waco Tribune* Big 12 All-Freshman Team
- Three-time Big 12 Freshman of the Week (2017-18)

POINTS

2020-21 Season	12, vs. Kentucky (12/3/20)
Career	26, at Texas Tech (2/26/18)

FIELD GOALS MADE/ATTEMPTED

2020-21 Season	5, vs. Kentucky (12/3/20)/12, vs. Kentucky (12/3/20)
Career	9, at Texas Tech (2/26/18)/ 20, vs. West Virginia (3/9/19)

3-PT. FIELD GOALS MADE/ATTEMPTED

2020-21 Season	3, vs. Omaha (12/12/20)/9, vs. Omaha (12/12/20)
Career	8, at Oklahoma (2/10/19)/ 15, vs. Chicago St. (12/18/17)

FREE THROWS MADE/ATTEMPTED

2020-21 Season	2, three times/3, twice
Career	6, at Little Rock (12/8/18)/ 7, at Little Rock (12/8/18)

REBOUNDS

2020-21 Season	8, at Iowa State (12/18/20)
Career	10, vs. Saint Louis (3/15/18)

ASSISTS

2020-21 Season	3, three times
Career	6, vs. Oklahoma (1/5/19)

BLOCKS

2020-21 Season	1, twice
Career	2, three times

STEALS

2020-21 Season	4, vs. Texas (12/21/20)
Career	5, vs. UT Arlington (12/6/17)

MINUTES

2020-21 Season	32, vs. Texas (12/21/20)
Career	40, vs. North Texas (11/16/18)

MISCELLANEOUS CAREER STATS

Double-Figure Scoring Games	45
20+ Point Games	7
Double-Figure Rebounding Games	1
Double-Doubles	1
5+ Rebound Games	20
5+ Assist Games	2
5+ Steal Games	1
2+ Steal Games	24
2+ Block Games	3
4+ Made 3-Pt. FGs	16
2+ Made 3-Pt. FGs	50

RANKE'S CAREER STATISTICS

YEAR	G-GS	MIN-AVG.	FGM-FGA	PCT	3PT-A	PCT	FTM-FTA	PCT	O-D-T	AVG	PF-D	A	TO	BLK	ST	PTS-AVG
2017-18	34-27	1072-31.5	130-380	.342	89-278	.320	43-55	.782	12-109-121	3.6	57-0	39	30	9	35	392-11.5
2018-19	33-33	1077-32.6	109-323	.337	71-223	.318	40-55	.727	10-99-109	3.3	44-0	41	57	10	38	329-10.0
2019-20	8-8	196-24.5	28-68	.412	15-42	.357	10-17	.588	3-23-26	3.3	10-0	25	14	3	10	81-10.1
2020-21	9-7	235-26.1	28-79	.354	15-58	.259	10-14	.714	3-34-37	4.1	14-0	18	17	2	7	81-9.0
TOTAL	84-75	2585-30.8	295-850	.347	190-601	.316	103-141	.730	28-265-293	3.5	125-0	123	118	24	90	883-10.5

RANKE WITH RANGE

- Guard **Rachel Ranke** continues to be a threat for the Wildcats from beyond the three-point line.
- For her career, Ranke has made 190 three-point field goals and ranks seventh on the K-State career 3-point field goals made list. She ranks seventh in program history for career 3-point field goals attempted with 601. She needs 10 made 3-point field goals to become the seventh player in program history with 200 or more 3-point connections.
- She has 50 career games with two or more connections from 3-point range.
- Ranke holds the school record for 3-point field goals made by a player 6'0" or taller in school history.
- In the 2018-19 season, Ranke led the team with 71 three-point field goals made. Ranke ranked fourth in program history for 3-point field goals made by a sophomore.
- Since the 2000-01 season, Ranke made the second-most 3-point field goals in the first two seasons of a K-State career with 160 conversions.

PLAYERS 6'0" OR TALLER W/ 100+ 3-PT FGS MADE - CAREER

Rk.	Player (Years)	3-Pt FGS	Height
1.	Rachel Ranke (2017-present)	190	6'1"
2.	Kaylee Page (2015-18)	151	6'2"
3.	Christianna Carr (2018-present)	135	6'1"
4.	Megan Mahoney (2001-05)	117	6'0"
5.	Ashley Sweat (2006-10)	110	6'2"

CAREER 3-POINT FIELD GOALS MADE

1.	Laurie Koehn (2001-05)	392*
2.	Brittany Chambers (2009-13)	350
3.	Kim Woodlee (1997-01)	285
4.	Kristin Rethman (1998-02)	266
5.	Kindred Wesemann (2013-17)	264
6.	Kimberly Dietz (2004-08)	230
7.	Rachel Ranke (2017-present)	190
8.	Claire Coggins (2003-07)	185
9.	Missy Decker (1993-97)	176
10.	Bri Craig (2012-16)	161

* - ranks tied for 9th in NCAA Division I history

REDSHIRT JUNIOR (2020-21)

Came off the bench against Southern (11/29) and tallied seven points and two assists in 20 minutes of action... Carded 12 points, four rebounds, three assists and a steal against Kentucky (12/3)... Tallied 10 points and three assists against South Dakota State (12/10)... Registered nine points, eight rebounds, two assists and a block at Iowa State (12/18/20)... Notched 10 points, seven rebounds and four steals against Texas (12/21).



13 | LAURA MACKE

F | 6-2 | JR. - 2L | BAILEYVILLE, KAN. (NEMAHA CENTRAL HS)

MACKE'S TROPHY CASE

- 2020 Academic All-Big 12 First Team
- 2018-19 Big 12 Academic All-Rookie Team
- Three-time Big 12 Commissioner's Honor Roll

POINTS

2020-21 Season	9, at Iowa State (12/18/20)
Career	11, vs. UIC (11/11/19)

FIELD GOALS MADE/ATTEMPTED

2020-21 Season	4, three times/6, twice
Career	5, vs. UIC (11/11/19)/8, vs. UIC (11/11/19)

3-PT. FIELD GOALS MADE/ATTEMPTED

2020-21 Season	2, at C. Arkansas (12/5/20)/4, at C. Arkansas (12/5/20)
Career	2, at C. Arkansas (12/5/20)/5, vs. UTA (11/24/19)

FREE THROWS MADE/ATTEMPTED

2020-21 Season	3, vs. Kansas City (12/14/20)/4, twice
Career	3, twice/4, three times

REBOUNDS

2020-21 Season	9, vs. Kansas City (12/14/20)
Career	9, twice

ASSISTS

2020-21 Season	2, twice
Career	4, vs. UIW (12/3/19)

BLOCKS

2020-21 Season	2, at West Virginia (1/20/21)
Career	2, at West Virginia (1/20/21)

STEALS

2020-21 Season	1, four times
Career	2, vs. West Virginia (3/9/19)

MINUTES

2020-21 Season	27, vs. Kentucky (12/3/20)
Career	27, vs. Kentucky (12/3/20)

MISCELLANEOUS CAREER STATS

Double-Figure Scoring Games	1
20+ Point Games	-
Double-Figure Rebounding Games	-
5+ Rebound Games	6
Double-Figure Assist Games	-
5+ Assist Games	-
Double-Doubles	-
2+ Block Games	1
2+ Steal Games	1
4+ Made 3-Pt. FGs	-
2+ Made 3-Pt. FGs	1

2020-21 GAME-BY-GAME

Opponent	Min	FG	3FG-3FGA	FT-FTA	O-D-Reb	PF	A	TO	Bk	St	Pts
Southern +	20	4-5	0-1	0-0	1-3-4	2	2	2	0	0	8
Kentucky +	27	3-6	1-2	1-4	2-1-3	1	1	4	0	0	8
at Central Arkansas	17	2-5	2-4	1-2	0-5-5	3	1	1	0	0	7
Idaho State	18	1-4	0-3	0-2	0-3-3	2	1	2	1	0	2
South Dakota State	17	4-6	0-1	0-0	3-4-7	1	0	1	0	1	8
Omaha	16	0-0	0-0	0-2	1-4-5	0	1	1	0	0	0
Kansas City	21	1-2	0-1	3-4	4-5-9	1	2	1	0	1	5
at Iowa State *	13	4-5	1-2	0-0	1-1-2	2	0	3	0	1	9
Texas *	8	0-1	0-1	0-0	0-0-0	1	0	3	0	0	0
at West Virginia *+	25	1-5	1-3	0-0	0-2-2	2	1	1	2	1	3
at Kansas *											
Oklahoma State *											
Iowa State *											
Oklahoma *											
at Texas Tech *											
Baylor *											
at TCU *											
Kansas *											
at Oklahoma State *											
at Texas *											
Texas Tech *											

+ starts | * Big 12 | ^ Big 12 Championships | % WNIT | \$ NCAA Tournament

JUNIOR (2020-21)

Made her second career start and tallied eight points on 4-of-5 shooting, four rebounds and two assists against Southern (11/29)... Played a career-high 27 minutes against Kentucky (12/3) and tallied eight points, three rebounds and an assist... Came off the bench to record seven points, five rebounds and an assist at Central Arkansas (12/5)... Notched eight points and seven rebounds against South Dakota State (12/10)... Carded nine points, two rebounds and a steal at Iowa State (12/18).

SOPHOMORE (2019-20)

Played in 29 games with one start... Tallied 239 minutes (8.2 mpg)... Scored a career season-high 57 points (2.0 ppg) and set career season-highs for field goals made and attempted (20-of-49) and free throws made and attempted (17-of-24) and free throw percentage (.708)... Pulled in 38 rebounds (1.3 rpg)... Dished out a career-high 16 assists (0.6 apg) and pocketed a career season-high six steals... Blocked four shots... Made her season debut against Omaha (11/8) and came off the bench to record four rebounds and a block in 14 minutes... Made first career start against UIC (11/11) and responded with a career-high 12 points on 5-of-8 shooting, nine rebounds, two assists, a block and a steal... Registered five points and a rebound in five minutes off the bench against Iowa State (2/26)... Tallied six points, one block and one steal at Baylor (2/29).

FRESHMAN (2018-19)

Played in 31 games... Tallied 277 minutes played... Logged 51 total points (1.6 ppg)... Averaged 3.2 ppg in final nine games of the season... For the season, shot .543 from the field (19-of-35), including a 6-of-15 (.400) effort from the 3-point line... Tallied a 7-of-17 (.412) effort from the free throw line... Pulled in 45 total rebounds (1.5 rpg)... Handed out 11 assists... Carded four steals and two blocked shots... Made her K-State debut against Omaha (11/12) and pulled in one rebound... Carded one point and a rebound against North Texas (11/16)... Tallied two points against DePaul (11/23)... Notched two points, four rebounds and an assist against Princeton in the Cancun Challenge (11/24)... Registered two points against Vanderbilt in the SEC/Big 12 Challenge (12/2)... Tallied her first career 3-pointer at Iowa State (1/2)... Tallied four points, two rebounds and a block against Oklahoma (1/5)... Recorded four points and an assist at Baylor (1/9)... Scored four points against Baylor (2/13)... Buried a 3-pointer and pulled in a rebound at Texas (2/17)... Registered a career-high six points, tied her career-high with four rebounds and one assist and one block at TCU (2/23)... Came off the bench to tally two points and a career-high five rebounds in a career-best 22 minutes against West Virginia (2/27)... Tallied five points and two assists against Texas Tech (3/2)... Notched four points, two rebounds and a steal against Michigan (3/22) in the first round of the 2019 NCAA Tournament.

MACKE'S CAREER STATISTICS

YEAR	G-GS	MIN-AVG.	FGM-FGA	PCT	3PT-A	PCT	FTM-FTA	PCT	O-D-T	AVG	PF-D	A	TO	BLK	ST	PTS-AVG
2018-19	31-0	277-8.9	19-35	.543	6-15	.400	7-17	.412	20-25-45	1.5	26-0	11	14	2	4	51-1.6
2019-20	29-1	239-8.2	20-49	.408	0-10	.000	17-24	.708	20-18-38	1.3	24-1	16	22	4	6	57-2.0
2020-21	10-3	183-18.3	20-39	.513	5-18	.278	5-14	.357	12-28-40	4.0	15-0	9	19	3	4	50-5.0
TOTAL	70-4	699-10.0	59-123	.480	11-43	.256	29-55	.527	52-71-123	1.8	65-1	36	55	9	14	158-2.3

+ + + + +



23 | JADA MOORE

G | 5-11 | FR. - HS | DENVER, COLO. (REGIS JESUIT HS)

- Fifth player in program history to join K-State from Colorado, the first since Kimberly Dietz (2004-08).
- High school teammate of Stanford's Fran Belibi
- Played AAU for Colorado Premier and coached by former NBA player Keith Van Horn

2020-21 GAME-BY-GAME

Opponent	Min	FG	3FG-3FGA	FT-FTA	O-D-Reb	PF	A	TO	Bk	St	Pts
Southern	16	3-5	0-0	0-0	1-2-3	2	2	2	0	1	6
Kentucky				DNP - Injured							
at Central Arkansas				DNP - Injured							
Idaho State				DNP - Injured							
South Dakota State	23	1-3	0-2	0-0	1-2-3	0	3	1	0	2	2
Omaha	21	3-8	1-3	0-2	3-1-4	1	3	2	0	0	7
Kansas City	26	1-9	0-4	2-4	3-2-5	3	1	4	0	0	4
at Iowa State *	18	2-5	0-1	0-0	0-3-3	2	0	0	0	0	4
Texas *	16	0-2	0-1	3-4	0-2-2	1	2	5	0	0	3
at West Virginia *+	20	4-5	0-1	0-0	0-0-0	1	3	7	0	1	8
at Kansas *											
Oklahoma State *											
Iowa State *											
Oklahoma *											
at Texas Tech *											
Baylor *											
at TCU *											
Kansas *											
at Oklahoma State *											
at Texas *											
Texas Tech *											

POINTS

2020-21 Season	8, at West Virginia (1/20/21)
Career	8, at West Virginia (1/20/21)

FIELD GOALS MADE/ATTEMPTED

2020-21 Season	4, at W. Virginia (1/20/21)/ 9, vs. Kansas City (12/14/20)
Career	4, at W. Virginia (1/20/21)/ 9, vs. Kansas City (12/14/20)

3-PT. FIELD GOALS MADE/ATTEMPTED

2020-21 Season	1, vs. Omaha (12/12/20)/ 4, vs. Kansas City (12/14/20)
Career	1, vs. Omaha (12/12/20)/ 4, vs. Kansas City (12/14/20)

FREE THROWS MADE/ATTEMPTED

2020-21 Season	2, vs. Kansas City (12/14/20)/ 4, vs. Kansas City (12/14/20)
Career	2, vs. Kansas City (12/14/20)/ 4, vs. Kansas City (12/14/20)

REBOUNDS

2020-21 Season	5, vs. Kansas City (12/14/20)
Career	5, vs. Kansas City (12/14/20)

ASSISTS

2020-21 Season	3, three times
Career	3, three times

BLOCKS

2020-21 Season	-
Career	-

STEALS

2020-21 Season	2, vs. South Dakota State (12/10/20)
Career	2, vs. South Dakota State (12/10/20)

MINUTES

2020-21 Season	26, vs. Kansas City (12/14/20)
Career	26, vs. Kansas City (12/14/20)

MISCELLANEOUS CAREER STATS

Double-Figure Scoring Games	-
20+ Point Games	-
Double-Figure Rebounding Games	-
5+ Rebound Games	-
Double-Figure Assist Games	-
5+ Assist Games	-
Double-Doubles	-
4+ Steal Games	-
2+ Steal Games	1
4+ Made 3-Pt. FGs	-
2+ Made 3-Pt. FGs	-

+ starts | * Big 12 | ^ Big 12 Championships | % WNIT | \$ NCAA Tournament

FRESHMAN (2020-21)

Came off the bench to register six points, three rebounds, two assists and a steal in 16 minutes of action against Southern (11/29)... Recorded seven points, four rebounds and three assists against Omaha (12/12)... Made first career start at West Virginia (1/20) and notched a career-high eight points on 4-of-5 shooting.

HIGH SCHOOL

Ranked as the 58th guard in the nation by ESPN/Hoopgurlz for the Class of 2020... 2020 All-Class 5A CHSAA Second Team... 2020 McDonald's All-American Game nominee... 2020 Continental League Player of the Year... Averaged 17.6 points, 8.8 rebounds, 3.0 assists and 3.4 steals in her senior season... Three-time All-Continental League First Team honors... 2017 All-Continental League Second Team honor... Helped Regis Jesuit HS to pair of state Class 5A semifinal appearances... Scored over 1,000 points... Two-time A-Town All-Star Game selection.

MOORE'S CAREER STATISTICS

YEAR	G-GS	MIN-AVG.	FGM-FGA	PCT	3PT-A	PCT	FTM-FTA	PCT	O-D-T	AVG	PF-D	A	TO	BLK	ST	PTS-AVG
2020-21	7-1	137-19.6	14-37	.378	1-12	.083	5-10	.500	8-12-20	2.9	10-0	14	21	0	4	34-4.9
TOTAL	7-1	137-19.6	14-37	.378	1-12	.083	5-10	.500	8-12-20	2.9	10-0	14	21	0	4	34-4.9

+ + + + + +



24 | EMILEE EBERT

G | 6-0 | SO. - 1L | FRANKFORT, KAN. (FRANKFORT HS)

EBERT'S TROPHY CASE

- 2019-20 Big 12 Academic All-Rookie Team
- Fall 2019 Big 12 Commissioner's Honor Roll

POINTS

2020-21 Season	12, vs. Kansas City (12/14/20)
Career	12, vs. Kansas City (12/14/20)

FIELD GOALS MADE/ATTEMPTED

2020-21 Season	3, three times/ 8, twice
Career	3, three times/ 8, twice

3-PT. FIELD GOALS MADE/ATTEMPTED

2020-21 Season	2, twice/3, five times
Career	2, three times/ 3, seven times

FREE THROWS MADE/ATTEMPTED

2020-21 Season	4, vs. Kansas City (12/14/20)/ 4, three times
Career	4, vs. Kansas City (12/14/20)/ 4, three times

REBOUNDS

2020-21 Season	7, vs. South Dakota State (12/10/20)
Career	7, vs. South Dakota State (12/10/20)

ASSISTS

2020-21 Season	6, twice
Career	6, twice

BLOCKS

2020-21 Season	4, vs. Southern (11/29/20)
Career	4, vs. Southern (11/29/20)

STEALS

2020-21 Season	2, at Central Arkansas (12/5/20)
Career	2, at Central Arkansas (12/5/20)

MINUTES

2020-21 Season	35, vs. Kentucky (12/3/20)
Career	35, vs. Kentucky (12/3/20)

MISCELLANEOUS CAREER STATS

Double-Figure Scoring Games	1
20+ Point Games	-
Double-Figure Rebounding Games	-
5+ Rebound Games	5
Double-Figure Assist Games	-
5+ Assist Games	3
Double-Doubles	-
4+ Block Games	1
2+ Block Games	3
2+ Steal Games	1
4+ Made 3-Pt. FGs	-
2+ Made 3-Pt. FGs	3

2020-21 GAME-BY-GAME

Opponent	Min	FG	3FG-3FGA	FT-FTA	O-D-Reb	PF	A	TO	Bk	St	Pts
Southern +	26	2-5	0-2	0-0	0-4-4	3	6	1	4	1	4
Kentucky +	35	1-1	1-1	0-0	0-4-4	2	2	3	1	0	3
at Central Arkansas +	29	2-4	1-3	0-0	0-4-4	2	1	2	0	2	5
Idaho State +	30	3-7	0-2	0-0	0-1-1	0	0	4	3	1	6
South Dakota State +	28	0-5	0-3	1-2	2-5-7	2	5	2	1	1	1
Omaha +	30	0-2	0-2	3-4	0-5-5	2	2	0	2	0	3
Kansas City +	20	3-8	2-3	4-4	1-4-5	4	4	2	0	0	12
at Iowa State * +	28	3-8	1-3	0-0	1-3-4	4	6	0	1	1	7
Texas * +	30	2-5	2-3	3-4	0-6-6	2	3	4	0	0	9
at West Virginia * +	28	1-2	1-2	2-2	0-5-5	3	1	0	1	0	5
at Kansas *											
Oklahoma State *											
Iowa State *											
Oklahoma *											
at Texas Tech *											
Baylor *											
at TCU *											
Kansas *											
at Oklahoma State *											
at Texas *											
Texas Tech *											

+ starts | * Big 12 | ^ Big 12 Championships | % WNIT | \$ NCAA Tournament

EBERT IN THE FLOW

- Sophomore guard **Emilee Ebert** has worked herself into the starting lineup in just her second season.
- Ebert has started a career-best 10 games and is averaging 28.3 minutes per game. She is averaging 5.5 points, 4.5 rebounds and leads the Wildcats with 3.0 assists per game and is second in blocks with 1.3 blocks.
- Ebert ranks 10th for assist to turnover ratio (1.67) and eighth in blocks.
- She has a career-best 13 total blocks. Ebert has three games this season with two or more blocks including a career-high four against Southern on November 29.
- The product of Frankfort, Kansas, has established new career season-highs for points (55), rebounds (45), assists (30), blocks (13), steals (6), three-point field goals made and attempted (8-of-24) and free throws made and attempted (13-of-16; .813).
- Last season, Ebert averaged 1.5 points in 8.3 minutes per game in 24 games played.

SOPHOMORE (2020-21)

Made her first career start and responded with career-highs of four rebounds, six assists, four blocks and a steal in 26 minutes of action against Southern (11/29)... Also added four points on 2-of-5 shooting... Notched five points, four rebounds and two assists at Central Arkansas (12/5)... Scored six points and blocked three shots against Idaho State (12/8)... Tallied a career-high 12 points and added five rebounds and four assists against Kansas City (12/14)... Registered seven points, six assists, four rebounds, one steal and one block against Iowa State (12/18).

FRESHMAN (2019-20)

Tallied 24 games with 199 minutes played (8.3 mpg)... Notched 35 points (1.5 ppg), 15 rebounds (0.6 rpg) and 16 assists (0.7 apg)... Tallied a field goal percentage of .368 (14-of-38) including a .364 three-point field goal percentage (4-of-11)... Was 3-of-8 from the free throw line... Pocketed three steals... Made her K-State debut against Memphis (11/29)... Notched her first career assist against Michigan State (11/30)... Scored her first career points with a layup against UIW (12/3)... Carded four points and three assists against UTRGV (12/28)... Registered six points and an assist against Oklahoma (1/25)... Tallied four points, two rebounds and a steal at Texas (2/22)... Tied her career-high with six points in seven minutes with 2-of-3 shooting from beyond the arc at Oklahoma State (3/3).

EBERT'S CAREER STATISTICS

YEAR	G-GS	MIN-AVG.	FGM-FGA	PCT	3PT-A	PCT	FTM-FTA	PCT	O-D-T	AVG	PF-D	A	TO	BLK	ST	PTS-AVG
2019-20	24-0	199-8.3	14-38	.368	4-11	.364	3-8	.375	1-14-15	0.6	10-0	16	17	0	3	35-1.5
2020-21	10-10	283-28.3	17-47	.362	8-24	.333	13-16	.813	4-41-45	4.5	24-0	30	18	13	6	55-5.5
TOTAL	34-10	482-14.2	31-85	.365	12-35	.343	16-24	.667	5-55-60	1.8	34-0	46	35	13	9	90-2.6

+ + + + +



33 | ASHLEY RAY

C | 6-4 | SR. - 2L | GIRARD, KAN. (GIRARD HS)

- Shortest last name in program history.

RAY'S TROPHY CASE

- Spring 2019 Big 12 Commissioner's Honor Roll
- 2019 Student-Athlete Development Award

POINTS

2020-21 Season	2, three times
Career	9, twice

FIELD GOALS MADE/ATTEMPTED

2020-21 Season	1, twice/ 2, vs. Kentucky (12/3/20)
Career	4, twice/ 6, vs. Chicago St. (12/18/17)

3-PT. FIELD GOALS MADE/ATTEMPTED

2020-21 Season	-/-
Career	-/-

FREE THROWS MADE/ATTEMPTED

2020-21 Season	2, vs. Idaho St. (12/8/20)/ 2, vs. Idaho St. (12/8/20)
Career	4, vs. SFA (11/10/17)/ 4, four times

REBOUNDS

2020-21 Season	3, at Central Arkansas (12/5/20)
Career	7, vs. Chicago State (12/18/17)

ASSISTS

2020-21 Season	1, twice
Career	1, seven times

BLOCKS

2020-21 Season	2, at Central Arkansas (12/5/20)
Career	3, at Iowa State (1/2/19)

STEALS

2020-21 Season	1, vs. Texas (12/21/20)
Career	1, five times

MINUTES

2020-21 Season	14, at Central Arkansas (12/5/20)
Career	18, twice

MISCELLANEOUS CAREER STATS

Double-Figure Scoring Games	0
20+ Point Games	0
Double-Figure Rebounding Games	0
Double-Doubles	0
5+ Rebound Games	2
5+ Assist Games	0
2+ Steal Games	0
2+ Block Games	5

2020-21 GAME-BY-GAME

Opponent	Min	FG	3FG-3FGA	FT-FTA	O-D-Reb	PF	A	TO	Bk	St	Pts
Southern	4	0-0	0-0	0-0	0-0-0	0	1	0	0	0	0
Kentucky	10	1-2	0-0	0-0	1-1-2	0	1	0	1	0	2
at Central Arkansas +	14	0-0	0-0	0-0	2-1-3	2	0	1	2	0	0
Idaho State +	6	0-1	0-0	2-2	0-1-1	0	0	1	0	0	2
South Dakota State					DNP - Coach's Decision						
Omaha	2	1-1	0-0	0-0	0-1-1	0	0	0	0	0	2
Kansas City	6	0-0	0-0	0-0	0-0-0	0	0	0	0	0	0
at Iowa State *	1	0-0	0-0	0-0	0-0-0	1	0	0	0	0	0
Texas *	12	0-0	0-0	0-0	0-0-0	2	0	0	0	1	0
at West Virginia *	3	0-0	0-0	0-0	0-0-0	0	0	0	0	0	0
at Kansas *											
Oklahoma State *											
Iowa State *											
Oklahoma *											
at Texas Tech *											
Baylor *											
at TCU *											
Kansas *											
at Oklahoma State *											
at Texas *											
Texas Tech *											

+ starts | * Big 12 | ^ Big 12 Championships | % WNIT | \$ NCAA Tournament

SENIOR (2020-21)

Saw her first action of the season against Southern (11/29) and dished out an assist in four minutes... Came off the bench (12/3) against Kentucky and tallied two points, two rebounds and a block in 10 minutes.

JUNIOR (2019-20)

Missed final 21 games of the season with an injury... Played in eight games with 53 minutes played (6.6 mpg)... Carded four points (0.5 ppg), eight rebounds (1.0 rpg), two assists (0.3 apg) and two blocks (0.3 bpg)... Pulled in a season-high four rebounds against UIC (11/11).

SOPHOMORE (2018-19)

Played in a career-high 33 games and made a career-high four starts... All four starts came in Big 12 play... Logged a career-high 251 minutes of action (7.6 mpg)... Tallied 41 points (1.2 ppg)... Notched a career-high 18 made field goals and a career-best field goal percentage (18-of-42; .429)... Pulled in a career-high 37 rebounds (1.1 rpg)... Blocked seven shots (0.2 bpg) and pocketed four steals... Carded four points and three rebounds against DePaul (11/23)... Added two points and two rebounds against Lamar (12/5)... Tallied four points and an assist against Central Arkansas (12/20)... Recorded five points, two rebounds, one block and one steal in 12 minutes off the bench against Northern Iowa (12/29)... Tallied four points, five rebounds and a career-high three blocks at Iowa State (1/2)... Registered five points, two rebounds, one assist and a steal against Oklahoma (1/5)... Made her first start of the season against Texas (1/16) and responded with five points and two rebounds in 16 minutes.

RAY'S CAREER STATISTICS

YEAR	G-GS	MIN-AVG.	FGM-FGA	PCT	3PT-A	PCT	FTM-FTA	PCT	O-D-T	AVG	PF-D	A	TO	BLK	ST	PTS-AVG
2017-18	31-3	230-7.4	16-39	.410	0-0	.000	11-27	.407	12-20-32	1.0	39-2	1	17	12	5	43-1.4
2018-19	33-4	251-7.6	18-42	.429	0-0	.000	5-10	.500	14-23-37	1.1	35-0	2	16	7	4	41-1.2
2019-20	8-0	53-6.6	2-6	.333	0-0	.000	0-6	.000	0-8-8	1.0	3-0	2	3	2	0	4-0.5
2020-21	9-2	58-6.4	2-4	.500	0-0	.000	2-2	1.000	3-4-7	0.8	4-0	2	3	3	1	6-0.7
TOTAL	81-9	592-7.3	38-91	.418	0-0	.000	18-45	.400	29-55-84	1.0	81-2	7	39	24	10	94-1.2



41 | TAYLOR LAUTERBACH

C | 6-7 | FR. - HS | APPLETON, WIS. (APPLETON WEST HS)

- Tallest player in program history
- Third player in program history from the state of Wisconsin.

2020-21 GAME-BY-GAME

Opponent	Min	FG	3FG-3FGA	FT-FTA	O-D-Reb	PF	A	TO	Bk	St	Pts
Southern	9	2-3	0-1	0-2	1-2-3	2	0	0	0	0	4
Kentucky	16	1-2	0-0	1-1	1-4-5	2	0	1	0	0	3
at Central Arkansas	26	3-7	0-1	3-8	2-10-12	2	0	4	6	0	9
Idaho State	28	1-9	0-1	2-3	8-8-16	4	3	0	2	0	4
South Dakota State	14	1-2	0-0	0-0	0-4-4	1	0	2	0	0	2
Omaha	9	1-1	0-0	0-0	0-0-0	1	0	1	0	0	2
Kansas City	6	1-3	0-0	0-2	2-1-3	0	0	1	0	0	2
at Iowa State *	4	0-0	0-0	0-0	0-1-1	1	0	1	0	0	0
Texas *	11	0-0	0-0	0-0	0-1-1	3	0	2	1	0	0
at West Virginia *	2	0-0	0-0	0-0	0-0-0	1	0	0	0	0	0
at Kansas *											
Oklahoma State *											
Iowa State *											
Oklahoma *											
at Texas Tech *											
Baylor *											
at TCU *											
Kansas *											
at Oklahoma State *											
at Texas *											
Texas Tech *											

+ starts | * Big 12 | ^ Big 12 Championships | % WNIT | \$ NCAA Tournament

POINTS

2020-21 Season	9, at Central Arkansas (12/5/20)
Career	9, at Central Arkansas (12/5/20)

FIELD GOALS MADE/ATTEMPTED

2020-21 Season	3, at C. Arkansas (12/5/20)/ 9, vs. Idaho St. (12/8/20)
Career	3, at C. Arkansas (12/5/20)/ 9, vs. Idaho St. (12/8/20)

3-PT. FIELD GOALS MADE/ATTEMPTED

2020-21 Season	-/ 1, three times
Career	-/ 1, three times

FREE THROWS MADE/ATTEMPTED

2020-21 Season	3, at C. Arkansas (12/5/20)/ 8, at C. Arkansas (12/5/20)
Career	3, at C. Arkansas (12/5/20)/ 8, at C. Arkansas (12/5/20)

REBOUNDS

2020-21 Season	16, vs. Idaho St. (12/8/20)
Career	16, vs. Idaho St. (12/8/20)

ASSISTS

2020-21 Season	3, vs. Idaho St. (12/8/20)
Career	3, vs. Idaho St. (12/8/20)

BLOCKS

2020-21 Season	6, at Central Arkansas (12/5/20)
Career	6, at Central Arkansas (12/5/20)

STEALS

2020-21 Season	-
Career	-

MINUTES

2020-21 Season	28, vs. Idaho St. (12/8/20)
Career	28, vs. Idaho St. (12/8/20)

MISCELLANEOUS CAREER STATS

Double-Figure Scoring Games	-
20+ Point Games	-
Double-Figure Rebounding Games	2
5+ Rebound Games	3
Double-Figure Assist Games	-
5+ Assist Games	-
Double-Doubles	-
4+ Block Games	1
2+ Block Games	2
4+ Steal Games	-
2+ Steal Games	-
4+ Made 3-Pt. FGs	-
2+ Made 3-Pt. FGs	-

LAUTERBACH IN THE LANE

- Freshman **Taylor Lauterbach** has been strong on the glass and on the defensive end of the floor this season for the Wildcats.
- Lauterbach is second on the team with 4.5 rebounds per game.
- She also is third on the team and ranked 14th in the Big 12 in blocks per game with 0.9.
- Against Idaho State on December 8, Lauterbach registered a career-high 16 rebounds and added two blocks. She is the first Wildcat to pull in 15 or more rebounds and block two or more shots in a game since Ayoka Lee against TCU on Feb. 19, 2020.
- At Central Arkansas on December 5, Lauterbach registered 12 rebounds and a career-high six blocks.

K-STATE BLOCKS IN A FRESHMAN SEASON

Rk.	Player (Season)	Blocks
1.	Ayoka Lee (2019-20)	91
2.	Marlies Gipson (2005-06)	62
3.	Breanna Lewis (2013-14)	44
4.	Shana Wheeler (2004-05)	37
5.	Tina Dixon (1982-83)	33
6.	Brie Madden (2001-02)	27

K-STATE CAREER 5+ BLOCK GAMES

Rk.	Player (Seasons)	Games
1.	Marlies Gipson (2005-09)	14
	Breanna Lewis (2013-17)	14
3.	Ayoka Lee (2018-present)	8
4.	Nicole Ohlde (2000-04)	6
5.	Shana Wheeler (2004-08)	3
	Peyton Williams (2016-20)	3
7.	Olga Firsova (1998-00)	2
8.	Shelley Hughes (1980-82)	1
	Kali Jones (2017-19)	1
	Taylor Lauterbach (2020-present)	1

FRESHMAN (2020-21)

Came off the bench against Southern (11/29) and recorded four points and three rebounds in nine minutes of action... Recorded 16 minutes off the bench against Kentucky (12/3) and tallied three points and five rebounds... Registered a career-high nine points, 12 rebounds and six blocks at Central Arkansas (12/5)... Tallied a career-high 16 rebounds and three assists while scoring four points and blocking two shots against Idaho State (12/8).

HIGH SCHOOL

Ranked 85th overall by Prospects Nation in the Class of 2020... Ranked as the 13th center in the nation by ESPNW Hoopgurlz for the Class of 2020... Ranked 13th among post players by Prospects Nation in the Class of 2020... Ranked ninth among seniors in the state of Wisconsin... 2020 McDonald's All-American Game nominee... 2020 Wisconsin Basketball Coaches Association (WBCA) D1 All-State Honorable Mention... 2020 All-Fox Valley Association First Team... 2020 All-Fox Valley Association All-Defensive Team... Registered 16.7 ppg, 11.0 rpg and 2.2 bpg in 2019-20... Two-time All-Fox Valley Association Second Team... Averaged 12.2 points, 8.6 rebounds and 2.6 blocks in 2019.

LAUTERBACH'S CAREER STATISTICS

YEAR	G-GS	MIN-AVG.	FGM-FGA	PCT	3PT-A	PCT	FTM-FTA	PCT	O-D-T	AVG	PF-D	A	TO	BLK	ST	PTS-AVG
2020-21	10-0	126-12.6	10-27	.370	0-3	.000	6-16	.375	14-31-45	4.5	17-0	3	12	9	0	26-2.6
TOTAL	10-0	126-12.6	10-27	.370	0-3	.000	6-16	.375	14-31-45	4.5	17-0	3	12	9	0	26-2.6

+ + + + +



43 | CHRISTIANNA CARR

G | 6-1 | JR. - 2L | MANHATTAN, KAN. (MANHATTAN HS)

CAREER

Needs 21 3-point field goals made to tie for 10th in school history for career 3-pt field goals made... 11th on the K-State career list for 3-point field goal attempts (457)... Ranks third for career 3-point field goals made by a player 6'0" or taller.

2020-21 GAME-BY-GAME

Opponent	Min	FG	3FG-3FGA	FT-FTA	O-D-Reb	PF	A	TO	Bk	St	Pts
Southern +	30	5-11	3-7	2-2	1-3-4	0	2	2	1	1	15
Kentucky +	33	5-14	4-9	1-2	1-4-5	2	0	2	1	0	15
at Central Arkansas +	28	2-7	0-0	4-5	1-3-4	2	1	2	0	0	8
Idaho State +	34	9-18	5-10	1-1	1-4-5	3	1	4	0	0	24
South Dakota State +	35	4-14	2-9	2-5	1-3-4	1	5	9	2	1	12
Omaha +	24	4-10	3-8	0-0	1-9-10	2	0	3	0	2	11
Kansas City +	20	3-9	3-7	0-0	0-2-2	2	1	2	1	1	9
at Iowa State * +	33	4-11	3-6	0-0	0-3-3	3	5	2	0	0	11
Texas * +	32	6-12	1-3	0-0	0-6-6	3	1	3	0	1	13
at West Virginia * +	33	5-13	5-9	0-0	0-2-2	2	1	2	0	0	15
at Kansas *											
Oklahoma State *											
Iowa State *											
Oklahoma *											
at Texas Tech *											
Baylor *											
at TCU *											
Kansas *											
at Oklahoma State *											
at Texas *											
Texas Tech *											

+ starts | * Big 12 | ^ Big 12 Championships | % WNIT | \$ NCAA Tournament

CARR'S TROPHY CASE

- Won 2019 Red Bull USA 3X East Regional
- 2019 Big 12 All-Freshman Team
- 2019 *Waco Tribune* Big 12 All-Freshman Team
- Two-time USBWA National Freshman of the Week (1/22 & 3/5)
- Two-time Big 12 Freshman of the Week (1/21 & 3/4)

POINTS

2020-21 Season	24, vs. Idaho St. (12/8/20)
Career	24, twice

FIELD GOALS MADE/ATTEMPTED

2020-21 Season	9, vs. Idaho St. (12/8/20)/18, vs. Idaho St. (12/8/20)
Career	9, vs. Idaho St. (12/8/20)/ 20, vs. Michigan (3/22/19)

3-PT. FIELD GOALS MADE/ATTEMPTED

2020-21 Season	5, twice/10, vs. Idaho St. (12/8/20)
Career	5, four times/ 13, twice

FREE THROWS MADE/ATTEMPTED

2020-21 Season	4, at C. Arkansas (12/5/20)/5, twice
Career	7, vs. ORU (11/18/19)/ 8, three times

REBOUNDS

2020-21 Season	10, vs. Omaha (12/12/20)
Career	10, vs. Omaha (12/12/20)

ASSISTS

2020-21 Season	5, twice
Career	5, twice

BLOCKS

2020-21 Season	2, vs. South Dakota State (12/10/20)
Career	3, vs. West Virginia (3/9/19)

STEALS

2020-21 Season	2, vs. Omaha (12/12/20)
Career	4, vs. UTRGV (12/28/19)

MINUTES

2020-21 Season	35, vs. South Dakota State (12/10/20)
Career	43, at Oklahoma (2/16/20)

MISCELLANEOUS CAREER STATS

Double-Figure Scoring Games	33
20+ Point Games	9
Double-Figure Rebounding Games	1
Double-Doubles	1
5+ Rebound Games	13
5+ Assist Games	2
2+ Block Games	3
4+ Steal Games	1
2+ Steal Games	9
4+ Made 3-Pt. FGs	14
2+ Made 3-Pt. FGs	38

CARR WITH 3 ON THE FLOOR

- Christianna Carr is leading the Wildcats in scoring and from behind the arc to begin the season.
- Carr is second on the team and 15th in the Big 12 in scoring with 13.3 points per game and is shooting 42.6 percent (29-of-68) from 3-point range. She ranks 37th in the nation for total 3-point field goals made.
- In the last four games, she is shooting 48.0 percent (12-of-25) from 3-point range including five connections at West Virginia on January 20.
- Against Idaho State, Carr recorded her ninth career game with 20 or more points with a career-high tying 24. She buried five 3-point field goals against the Bengals to tie her career-high.
- In her career, Carr has made 140 three-pointers. She needs 21 connections from beyond the arc to move into 10th in school history for career 3-point field goals made.
- Carr has 38 career games with two or more 3-point field goals made including 14 games with four or more and a career-high of five four times.
- Carr ranks third for 3-point field goals made by a player 6'0" or taller in school history.

PLAYERS 6'0" OR TALLER W/ 100+ 3-PT FGS MADE - CAREER

Rk.	Player (Years)	3-Pt FGS	Height
1.	Rachel Ranke (2017-present)	190	6'1"
2.	Kaylee Page (2015-18)	151	6'2"
3.	Christianna Carr (2018-present)	140	6'1"
4.	Megan Mahoney (2001-05)	117	6'0"
5.	Ashley Sweat (2006-10)	110	6'2"

GLASS CARR

- Guard Christianna Carr is on a career-high pace on the boards to begin the season.
- Carr is averaging 4.5 rebounds per game and has four games with five boards this season.
- The junior from Manhattan, Kansas, pulled down a career-high 10 rebounds against Omaha on December 12.
- In her career, Carr has 13 games with five or more rebounds. She has tallied three career games with five or more rebounds and four or more 3-point field goals made.
- In K-State history, Carr ranks third among all players 6'0" and taller for career games with five or more rebounds and four or more made 3-point field goals.

K-STATE PLAYERS 6'0"+ W/ 5+ REBS & 4+ 3-PT FGS MADE

Rk.	Player (Years)	Games	Height
1.	Rachel Ranke (2017-present)	5	6'1"
2.	Kaylee Page (2015-18)	4	6'2"
3.	Christianna Carr (2018-present)	3	6'1"
4.	Megan Mahoney (2001-05)	2	6'0"

JUNIOR (2020-21)

Tallied 15 points on 5-of-11 shooting including 3-of-7 from deep against Southern (11/29)... Notched a team-high 15 points on 5-of-14 shooting including 4-of-9 from beyond the arc with five rebounds and a block against Kentucky (12/3)... Tied her career-high with 24 points on a career-best 9-of-18 shooting including 5-of-10 from deep against Idaho State (12/8)... First career double-double with 11 points and 10 rebounds against Omaha (12/12)... Carded 11 points, five assists and three rebounds at Iowa State (12/18)... Tallied 15 points at West Virginia (1/20).

CARR'S CAREER STATISTICS

YEAR	G-GS	MIN-AVG.	FGM-FGA	PCT	3PT-A	PCT	FTM-FTA	PCT	O-D-T	AVG	PF-D	A	TO	BLK	ST	PTS-AVG
2018-19	33-31	967-29.3	109-339	.322	56-194	.289	51-71	.718	22-69-91	2.8	81-1	24	68	14	30	325-9.8
2019-20	29-29	792-27.3	94-316	.297	55-195	.282	40-56	.714	12-69-81	2.8	57-0	50	66	9	16	283-9.8
2020-21	10-10	301-30.1	47-119	.395	29-68	.426	10-15	.667	6-39-45	4.5	20-0	17	31	5	6	133-13.3
TOTAL	72-70	2060-28.6	250-774	.323	140-457	.306	101-142	.711	40-177-217	3.0	158-1	91	165	28	52	741-10.3



50 | AYOKA LEE

C | 6-6 | SO. - 1L | BYRON, MINN. (BYRON HS)

2021 All-America candidate | 2021 Big 12 Player of the Year candidate

- Tied with Olga Firsova (1998-00) as the second tallest player in program history
- 13th player in K-State WBB history from the state of Minnesota; joins fellow K-State teammate, Rachel Ranke
- Tied with Ashley Ray for the shortest last name in program history.

CAREER

First player in program history with a 20-20 double-double in a game... Third for career field goal percentage (.581)... Sixth for career blocks (106)... Third in program history for career five-block games (8)... Tied for eighth in school history for career double-doubles (21).

2020-21 GAME-BY-GAME

Opponent	Min	FG	3FG-3FGA	FT-FTA	O-D-Reb	PF	A	TO	Bk	St	Pts
Southern +	28	8-15	0-0	1-2	5-4-9	1	1	0	4	0	17
Kentucky +	4	0-1	0-0	2-2	1-3-4	0	0	0	0	0	2
at Central Arkansas				DNP - Injured							
Idaho State				DNP - Injured							
South Dakota State +	24	7-10	0-0	4-5	4-5-9	3	0	2	1	1	18
Omaha +	28	6-12	0-0	9-12	2-3-5	2	0	1	2	3	21
Kansas City +	26	12-16	0-0	7-8	9-5-14	2	0	2	2	0	31
at Iowa State * +	35	7-10	0-0	6-10	0-3-3	2	3	1	1	0	20
Texas * +	17	3-4	0-0	3-4	1-1-2	5	0	2	4	1	9
at West Virginia * +	36	6-9	0-0	4-4	3-9-12	4	0	1	1	1	16
at Kansas *											
Oklahoma State *											
Iowa State *											
Oklahoma *											
at Texas Tech *											
Baylor *											
at TCU *											
Kansas *											
at Oklahoma State *											
at Texas *											
Texas Tech *											

+ starts | * Big 12 | ^ Big 12 Championships | % WNIT | \$ NCAA Tournament

LEE'S TROPHY CASE

- 2021 Wade Trophy Watch List
- 2021 Women's Jersey Mike's Naismith Trophy Watch List
- 2021 Wooden Award Watch List
- 2021 Lisa Leslie Award Watch List
- 2020-21 Preseason All-Big 12 Team (unanimous selection)
- 2020 Her Hoop Stats Feb 15 Freshman Team
- 2020 Big 12 Freshman of the Year
- 2020 All-Big 12 First Team
- 2020 Big 12 All-Freshman Team (unanimous selection)
- 2020 Waco Tribune Big 12 Freshman of the Year
- 2020 Waco Tribune Big 12 All-Freshman Team
- 2020 Academic All-Big 12 First Team
- Two-time USBWA National Freshman of the Week
- 12-time Big 12 Freshman of the Week
- Junkanoo Jam All-Tournament Team - Bimini Division
- Won 2019 Red Bull USA 3X East Regional
- Two-time Big 12 Commissioner's Honor Roll

Points

2020-21 Season	31, vs. Kansas City (12/14/20)
Career	31, vs. Kansas City (12/14/20)

Field Goals Made/Attempted

2020-21 Season	12, vs. Kansas City (12/14/20)/16, vs. Kansas City (12/14/20)
Career	12, vs. Kansas City (12/14/20)/17, twice

3-pt. Field Goals Made/Attempted

2020-21 Season	-/-
Career	-/-

Free Throws Made/Attempted

2020-21 Season	9, vs. Omaha (12/12/20)/12, vs. Omaha (12/12/20)
Career	12, at Kansas City (12/14/19)/13, at Kansas City (12/14/19)

Rebounds

2020-21 Season	14, vs. Kansas City (12/14/20)
Career	20, vs. Oklahoma (1/25/20)

Assists

2020-21 Season	3, at Iowa State (12/18/20)
Career	3, at Iowa State (12/18/20)

Blocks

2020-21 Season	4, twice
Career	6, four times

Steals

2020-21 Season	3, vs. Omaha (12/12/20)
Career	3, three times

Minutes

2020-21 Season	36, at West Virginia (1/20/21)
Career	39, at Texas (2/22/20)

MISCELLANEOUS CAREER STATS

Double-Figure Scoring Games	33
30+ Point Games	1
20+ Point Games	12
Double-Figure Rebounding Games	23
20+ Rebound Games	1
Double-Doubles	21
5+ Rebound Games	34
4+ Block Games	14
2+ Block Games	27
2+ Steal Games	7

LEE PUTTING THE BALL IN THE BASKET

- **Ayoka Lee** remains a great scoring threat in the post for K-State.
- Lee has started the 2020-21 season with an average of 16.8 points per game. She ranks ninth in the Big 12 in scoring.
- She has scored in double figures in six of the eight games she has played this season including a streak of three straight games with 20 or more points. Lee has scored in double figures in 33 career games, including 12 games with 20 or more points.
- With her 31 points against Kansas City, Lee became the 26th player in program history to record 30 or more points in a game.
- In the 2019-20 season, Lee averaged 15.7 points (456 points) and ranked eighth in the Big 12 in scoring and was the top freshman scorer in the Big 12. Nationally among centers, Lee ranked fourth for points per game.
- The product of Byron, Minnesota, ranked fourth in school history for points in a freshman season.
- In combination with her rebounds and blocks, Lee was the first freshman in program history with 400 or more points, 300 or more rebounds and 90 or more blocks in a freshman season.

LEE EFFICIENT FROM THE FIELD

- **Ayoka Lee** continues to put the ball in the hoop at a high rate and is among the top-five on the K-State career field goal percentage list.
- In her career, Lee has a field goal percentage of .581 (233-of-401) and ranks third in program history for career field goal percentage.
- This season, Lee is shooting .636 (49-of-77) from the field and leads the Big 12 and sixth in the nation for field goal percentage.
- At West Virginia, Lee was 6-of-9 (.667) from the floor. This was her 28th career game with five or more made field goals.
- Lee has 25 career games with a field goal percentage of .500 or better.
- In the 2019-20 season, Lee shot .568 (184-of-324) from the

field and ranked second in the Big 12 and 20th in the nation. Among freshmen in the nation, Lee ranked fifth for field goal percentage.

- Among centers in the nation, Lee ranked fourth for field goals made (184) and fifth for field goal percentage.
- In Big 12 games, Lee led the league in field goal percentage .578 (119-of-206).
- Lee's field goal percentage in the 2019-20 season ranked as the second-highest in a freshman season in program history (min. 150 field goal attempts).
- Lee was 10-of-10 from the field against UIW on December 3, 2019, and tied the school record set by Priscilla Gary on December 31, 1982, against Cal State Fullerton. Her perfect field goal percentage set the Bramlage Coliseum record for field goal percentage in a game by a K-State player.
- Lee was the ninth player in the history of the Big 12 to finish a game perfect from the field with 10 or more attempts.
- With her effort against UIW, Lee posted the top single-game field goal percentage with a minimum of 10 field goal attempts in the nation last season and was one of six players to finish a game perfect from the floor with at least 10 attempts in the 2019-20 season.

LEE SETS DOUBLE-DOUBLE MARK

- **Ayoka Lee** was a double-double machine at the start of her K-State career in 2019-20 and has continued into the 2020-21 season.
- Lee recorded her first double-double in grand fashion with 31 points and 14 rebounds against Kansas City on December 14. Lee is the 11th player in program history to register a double-double with 30 or more points and 10 or more rebounds.
- In her career, Lee owns 21 double-doubles and is tied for eighth in program history for career double-doubles. She is the fastest player in program history to 21 career double-doubles.
- In the 2019-20 season, the center from Byron, Minnesota,

averaged a double-double in her first season with 15.7 points on a .568 field goal percentage, 11.4 rebounds and 3.1 blocks. She was one of six players in the Big 12 to average a double-double in the 2019-20 season.

- For the season, the 2020 Big 12 Freshman of the Year recipient set the school record for double-doubles in a season with 19 and ranked tied for 8th in Big 12 history for double-doubles in a single season.
- With her 19 double-doubles, Lee tied for first in the Big 12 for double-doubles. She tied for first in the nation among all freshmen for double-doubles in the 2019-20 season and tied for sixth among all players nationally. Among centers in the nation, Lee ranked tied for second for double-doubles.
- Lee achieved a rare single-game milestone, as she became the first player in program history with 20 or more points and 20 or more rebounds in the same game, achieving the feat against Oklahoma on January 25, 2020 (23 points, 20 rebounds).
- Lee set a school record with six straight double-doubles from February 8 to February 29. She is just the third player to card two or more double-double streaks of four or more games in a career.

K-STATE DOUBLE-DOUBLES | CAREER

RK.	Player (Seasons)	Double-Doubles
1.	Kendra Wecker (2001-05)	52
2.	Nicole Ohlde (2000-04)	39
3.	Peyton Williams (2016-20)	33
4.	Tammie Romstad (1978-82)	28
5.	Shanele Stires (1992-95)	27
6.	Carlisa Thomas (1983-87)	27
7.	Shalee Lehning (2005-09)	23
8.	Breanna Lewis (2013-17)	21
	Ayoka Lee (2018-present)	21

LEE ON THE BOARDS

- **Ayoka Lee** was a dominant presence on the boards to begin her career.
- Lee is averaging 10.5 rebounds per game in her career and owns a total of 389. She owns the school record for rebounds per game in a career. She needs 121 rebounds to move into the top-30 in school history for career rebounds.
- This season, Lee is averaging 7.3 rebounds per game including 3.1 offensive boards per game. Lee ranks 10th in the Big 12 in rebounding and fourth in the Big 12 in offensive rebounds per game.
- In the 2019-20 season, Lee averaged 11.4 rebounds per game, a total of 331 rebounds. She set the school record for rebounds in a freshman season and ranked second for rebounds in a single season in school history.
- Lee ranked second in the Big 12 on the boards and first among the league's freshmen. She ranked tied for 10th in the nation in rebounding average and second among all freshmen in NCAA Division I. Among centers in the nation, Lee ranked third for rebounds per game.
- Lee paced the Big 12 in offensive rebounds with 4.3 per game and ranked ninth in the nation among all players and first among freshmen.
- In league-only games, Lee was second in the Big 12 in rebounding at 11.7 per game. She led the league in offensive rebounds (4.2 orgp) in conference games.
- Against Oklahoma on January 25, Lee tied for the second-most rebounds in school history in a game with 20. Her 20 boards were tied for the second most in the nation by a freshman last season.
- Lee registered 10 or more rebounds in 21 games in the 2019-20 season and five or more boards in all 29 games.

LEE ATOP UNIQUE CLUB

- **Ayoka Lee** joined and improved upon a unique club in program history.
- Lee set the school record for career double-doubles with five or more blocks with seven career games.
- According to Stats, Inc., Lee was one of three players in the nation with five or more games in the 2019-20 season with a double-double and five or more blocks in the same game. She was the only freshman in the nation with five or more games with a double-double and five or more blocks.

LEE THE QUEEN OF THE BLOCK

- **Ayoka Lee** has established herself as one of the top shot blockers in the nation.
- The sophomore from Byron, Minnesota, has 15 blocks (1.9 bpg) this season. She ranks fourth in the Big 12 and 53rd in the nation for blocks per game.
- Lee registered four blocked shots against Texas, which was her 14th career game with four or more blocks.
- In her career, Lee has 106 career blocked shots and ranks sixth in school history for career blocks.
- She has eight career games with five or more blocks and ranks third in program history for career games with five or more blocks.
- Last season, Lee averaged a school record 3.1 blocks per game. She ranked seventh in the nation and third in the Big 12.
- She led all freshmen in the nation in blocks per game and blocks. Her total of 91 blocks ranked eighth for all classes in the nation and first among freshmen.
- With her 91 blocks, Lee set the school record for blocks in a freshman season. She is just the third player in program history with 80 or more blocks in a season.

K-STATE CAREER 5+ BLOCK GAMES

RK.	Player (Seasons)	Games
1.	Marlies Gipson (2005-09)	14
	Breanna Lewis (2013-17)	14
3.	Ayoka Lee (2018-present)	8
4.	Nicole Ohlde (2000-04)	6
5.	Shana Wheeler (2004-08)	3
	Peyton Williams (2016-20)	3

SOPHOMORE (2020-21)

Opened the season with 17 points on 8-of-15 shooting, nine rebounds and four blocks against Southern (11/29)... Carded 18 points and nine rebounds against South Dakota State (12/10)... Registered 21 points, five rebounds, three steals and two blocks against Omaha (12/12)... Recorded a career-high with 31 points and 12 made field goals to go with 14 rebounds and two blocks against Kansas City (12/14)... Notched 16 points and 12 rebounds at West Virginia (1/20).

RECORDS PILE UP FOR LEE

- **Ayoka Lee** set a number of K-State and Big 12 records in the 2019-20 season. The following were the marks she set:

- Big 12 & school record 12 Big 12 Freshman of the Week honors
- First 20-pt/20-reb game in school history
- Single season record for double-doubles (19)
- Single season record for consecutive double-doubles (6)
- Career record for double-doubles with 5+ blocks (7)
- Single-season record for rebounds per game (11.4)
- Single-season record for blocks per game (3.1)
- Freshman record for rebounds (331)
- Freshman record for rebounds per game (11.4)
- Freshman record for blocks (91)
- Freshman record for blocks per game (3.1)
- Freshman record for double-doubles (19)

REDSHIRT FRESHMAN (2019-20)

Two-time USBWA National Freshman of the Week... Big 12 Freshman of the Year... All-Big 12 First Team... Unanimous Big 12 All-Freshman Team selection... *Waco Tribune* Freshman of the Year... *Waco Tribune* Big 12 All-Freshman Team... Played in and started all 29 games... Logged 924 minutes of action (31.9 mpg)... Led the Wildcats with 456 points (15.7 ppg), a .568 field goal percentage (184-of-324) and a .704 free throw percentage (88-of-125)... Ranked eighth in the Big 12 in scoring and second in the league in field goal percentage... Ranked 20th in the nation and fifth among freshmen in the nation for field goal percentage... Ranked as the second-highest field goal percentage in a freshman season in program history... Registered 27 games with 10 or more points... Led the Wildcats with 331 rebounds (11.4 rpg)... Fourth player in school history to average a double-double for an entire season... Her rebounds per game set a new school record for all classes and a freshman season... Ranked second in school history for rebounds in a season... Ranked second in the Big 12 and first among the league's freshmen in rebounding... Ranked tied for 10th in the nation in rebounding and second among all freshmen... Among centers in the nation, ranked second in rebounding... Led the Big 12, ranked ninth in the nation and led all freshmen in the nation with 4.3 offensive rebounds per game... Pulled in 10 or more rebounds in 21 games and had five or more rebounds in all 29 games... Blocked 91 shots (3.1 bpg)... Set the school single-season and freshman records for blocks per game... Set the freshman record for total blocks in a season... Ranked second in school history for blocks in a season... Had eight games with five or more blocks... Pocketed 23 games with two or more blocks... First player in school history with the combination of 400 or more points, 300 or more rebounds and 90 or more blocks in a season... Set the school record and freshman record for double-doubles in a season with 19... Set the school career record for double-double and five or more blocks in the same game with seven... In league-only games, she averaged 15.8 points, 11.7 rebounds and 3.1 blocks... Made her collegiate debut against Omaha (11/8) and finished with 11 points, eight rebounds, three blocks and two steals... Registered her first career double-double with 13 points, 12 rebounds and five blocks against UIC (11/11)... Notched her second double-double with a career-high 20 points on 8-of-11 shooting and 11 rebounds against Oral Roberts (11/18)... Lee was one of just four freshmen this season with two or more double-doubles in her first three career games... Tallied 14 points on 7-of-10 shooting, seven rebounds and two blocks against Memphis (11/29)... Registered 22 points on 8-of-9 shooting, with 13 rebounds and a career-high six blocks against Michigan State (11/30)... Carded 20 points on 10-of-10 shooting, eight rebounds and six blocks against UIW (12/3)... Recorded 15 points and 14 rebounds at Arkansas (12/7)... Notched a career-high 24 points including a career-best 12-of-13 from the foul line, a career-high 14 rebounds and two blocks at Kansas City (12/14)... Carded a double-double at third-ranked Oregon (12/21) with 14 points, 10 rebounds, two assists and two blocks... Notched 12 points, 11 rebounds, three blocks, two assists and a steal against UTRGV (12/28)... Registered 12 points on 5-of-7 shooting, nine rebounds and two blocks against West Virginia (1/5)... Tallied 20 points, nine rebounds and three steals at Texas Tech (1/11)... Pocketed 12 points, 10 rebounds and a steal against Oklahoma State (1/15)... Registered 12 points including 6-of-6 from the free throw line, nine rebounds, one block and one steal against Texas (1/19)... Carded 12 points, seven rebounds and two blocks at Iowa State (1/22)... Became the first player in program history with a 20-20 game, as she registered 23 points on 10-of-13 shooting, 20 rebounds, five blocks and two steals against Oklahoma (1/25)... Recorded 17 points on 8-of-15 shooting, 12 rebounds, five blocks and two steals at Kansas (1/29)... Notched 11 points, 12 rebounds, five blocks and two assists at TCU (2/1)... Tied her career-high with 24 points on 10-of-17 shooting, with five rebounds and four blocks against Texas Tech (2/5)... Carded 14 points, 12 rebounds and two blocks against Baylor (2/11)... Recorded 15 points, 16 rebounds, six blocks and two steals at West Virginia (2/11)... Tallied 24 points, 13 rebounds, four blocks and three steals at Oklahoma (2/16)... Registered 22 points on 10-of-14 shooting, 17 rebounds and six blocks against TCU (2/19)... Notched fifth straight double-double with 18 points, 10 rebounds and three blocks at Texas (2/22)... Set the school record for single-season double-doubles with 13 points, 12 rebounds and four blocks at Oklahoma State (3/3)... Carded 17 points on 5-of-7 shooting and 7-of-7 from the line, 14 rebounds and two blocks against Kansas (3/8).

LEE'S CAREER STATISTICS

YEAR	G-GS	MIN-AVG.	FGM-FGA	PCT	3PT-A	PCT	FTM-FTA	PCT	O-D-T	AVG	PF-D	A	TO	BLK	ST	PTS-AVG
2018-19																
2019-20	29-29	924-31.9	184-324	.568	0-0	.000	88-125	.704	126-205-331	11.4	88-1	13	47	91	24	456-15.7
2020-21	8-8	196-24.5	49-77	.636	0-0	.000	36-47	.766	25-33-58	7.3	19-1	4	9	15	6	134-16.8
TOTAL	37-37	1120-30.3	233-401	.581	0-0	.000	124-172	.721	151-238-389	10.5	107-2	17	56	106	30	590-15.9

+ + + + +

OVERALL STATISTICS

RECORD: 5-5 •• BIG 12: 0-3 •• NON-CONFERENCE: 5-2 •• HOME: 4-3 •• AWAY: 1-2 •• NEUTRAL: 0-0

#	Player	GP	GS	Min	Avg	FG	FGA	Pct	FG	FGA	Pct	FT	FTA	Pct	O	D	T	Avg	PF	FO	A	TO	Blk	Stl	Pts	Avg
50	Ayoka Lee	8	8	196	24.5	49	77	.636	0	0	.000	36	47	.766	25	33	58	7.3	19	1	4	9	15	6	134	16.8
43	Christianna Carr	10	10	301	30.1	47	119	.395	29	68	.426	10	15	.667	6	39	45	4.5	20	0	17	31	5	6	133	13.3
12	Rachel Ranke	9	7	235	26.1	28	79	.354	15	58	.259	10	14	.714	3	34	37	4.1	14	0	18	17	2	7	81	9.0
24	Emilee Ebert	10	10	283	28.3	17	47	.362	8	24	.333	13	16	.813	4	41	45	4.5	24	0	30	18	13	6	55	5.5
4	Sydney Goodson	10	9	298	29.8	16	57	.281	9	40	.225	13	16	.813	6	26	32	3.2	21	0	24	29	1	15	54	5.4
13	Laura Macke	10	3	183	18.3	20	39	.513	5	18	.278	5	14	.357	12	28	40	4.0	15	0	9	19	3	4	50	5.0
23	Jada Moore	7	1	137	19.6	14	37	.378	1	12	.083	5	10	.500	8	12	20	2.9	10	0	14	21	0	4	34	4.9
41	Taylor Lauterbach	10	0	126	12.6	10	27	.370	0	3	.000	6	16	.375	14	31	45	4.5	17	0	3	12	9	0	26	2.6
2	Cymone Goodrich	9	0	119	13.2	5	14	.357	0	0	.000	6	9	.667	0	11	11	1.2	11	0	20	19	1	1	16	1.8
33	Ashley Ray	9	2	58	6.4	2	4	.500	0	0	.000	2	2	1.000	3	4	7	0.8	4	0	2	3	3	1	6	0.7
1	Savannah Simmons	5	0	41	8.2	0	4	.000	0	3	.000	1	2	.500	0	3	3	0.6	5	0	6	4	0	1	1	0.2
3	Makayla Pippin	6	0	20	3.3	0	4	.000	0	2	.000	1	2	.500	1	3	4	0.7	1	0	1	0	0	0	1	0.2
10	Jada Thorpe	3	0	3	1.0	0	1	.000	0	1	.000	0	0	.000	0	0	0	0.0	0	0	0	0	0	0	0	0.0
TM	TEAM														23	20	43	4.3	0			13			0	
	Total	10				208	509	.409	67	229	.293	108	163	.663	105	285	390	39.0	161	1	148	195	52	51	591	59.1
	Opponents	10				214	596	.359	55	206	.267	113	164	.689	117	209	326	32.6	162	4	122	115	17	99	596	59.6

SCORE BY PERIODS:

SCORE BY PERIOD:	1ST	2ND	3RD	4TH	OT	TOTAL
Kansas State	143	145	153	150	-	591
Opponents	121	138	178	159	-	596

DEADBALL REBOUNDS: TOTAL

Kansas State	45
Opponents	28

STATISTICS IN K-STATE NON-CONFERENCE GAMES

RECORD: 5-2 •• HOME: 4-2 •• AWAY: 1-0 •• NEUTRAL: 0-0

#	Player	GP	GS	Min	Avg	FG	FGA	Pct	FG	FGA	Pct	FT	FTA	Pct	O	D	T	Avg	PF	FO	A	TO	Blk	Stl	Pts	Avg
50	Ayoka Lee	5	5	109	21.8	33	54	.611	0	0	.000	23	29	.793	21	20	41	8.2	8	0	1	5	9	4	89	17.8
43	Christianna Carr	7	7	204	29.1	32	83	.386	20	50	.400	10	15	.667	6	28	34	4.9	12	0	10	24	5	5	94	13.4
12	Rachel Ranke	7	5	173	24.7	21	65	.323	11	50	.220	9	12	.750	3	19	22	3.1	8	0	16	10	1	3	62	8.9
13	Laura Macke	7	2	136	19.4	15	28	.536	3	12	.250	5	14	.357	11	25	36	5.1	10	0	8	12	1	2	38	5.4
4	Sydney Goodson	7	7	211	30.1	11	44	.250	6	31	.194	9	12	.750	5	19	24	3.4	15	0	18	18	1	8	37	5.3
24	Emilee Ebert	7	7	198	28.3	11	32	.344	4	16	.250	8	10	.800	3	27	30	4.3	15	0	20	14	11	5	34	4.9
23	Jada Moore	4	0	84	21.0	8	25	.320	1	9	.111	2	6	.333	8	7	15	3.8	6	0	9	9	0	3	19	4.8
41	Taylor Lauterbach	7	0	109	15.6	10	27	.370	0	3	.000	6	16	.375	14	29	43	6.1	12	0	3	9	8	0	26	3.7
2	Cymone Goodrich	6	0	74	12.3	2	8	.250	0	0	.000	4	6	.667	0	8	8	1.3	6	0	10	8	0	1	8	1.3
33	Ashley Ray	6	2	42	7.0	2	4	.500	0	0	.000	2	2	1.000	3	4	7	1.2	2	0	2	2	3	0	6	1.0
1	Savannah Simmons	5	0	41	8.2	0	4	.000	0	3	.000	1	2	.500	0	3	3	0.6	5	0	6	4	0	1	1	0.2
3	Makayla Pippin	5	0	17	3.4	0	4	.000	0	2	.000	0	0	.000	1	3	4	0.8	1	0	1	0	0	0	0	0.0
10	Jada Thorpe	2	0	2	1.0	0	1	.000	0	1	.000	0	0	.000	0	0	0	0.0	0	0	0	0	0	0	0	0.0
TM	TEAM														17	17	34	4.9	0			5			0	
	Total	7				145	379	.383	45	177	.254	79	124	.637	92	209	301	43.0	100	0	104	120	39	32	414	59.1
	Opponents	7				142	420	.338	36	149	.242	58	98	.592	85	155	240	34.3	120	4	75	82	10	65	378	54.0

SCORE BY PERIODS:

SCORE BY PERIOD:	1st	2nd	3rd	4th	OT	TOTAL
Kansas State	108	93	103	110	-	414
Opponents	85	84	117	92	-	378

DEADBALL REBOUNDS: TOTAL

Kansas State	34
Opponents	22

STATISTICS IN K-STATE BIG 12 CONFERENCE GAMES

RECORD: 0-3 •• HOME: 0-1 •• AWAY: 0-2

#	Player	GP	GS	Min	Avg	FG	FGA	Pct	FG	FGA	Pct	FT	FTA	Pct	O	D	T	Avg	PF	FO	A	TO	Blk	Stl	Pts	Avg
50	Ayoka Lee	3	3	87	29.0	16	23	.696	0	0	.000	13	18	.722	4	13	17	5.7	11	1	3	4	6	2	45	15.0
43	Christianna Carr	3	3	97	32.3	15	36	.417	9	18	.500	0	0	.000	0	11	11	3.7	8	0	7	7	0	1	39	13.0
12	Rachel Ranke	2	2	62	31.0	7	14	.500	4	8	.500	1	2	.500	0	15	15	7.5	6	0	2	7	1	4	19	9.5
24	Emilee Ebert	3	3	85	28.3	6	15	.400	4	8	.500	5	6	.833	1	14	15	5.0	9	0	10	4	2	1	21	7.0
4	Sydney Goodson	3	2	87	29.0	5	13	.385	3	9	.333	4	4	1.000	1	7	8	2.7	6	0	6	11	0	7	17	5.7
23	Jada Moore	3	1	53	17.7	6	12	.500	0	3	.000	3	4	.750	0	5	5	1.7	4	0	5	12	0	1	15	5.0
13	Laura Macke	3	1	47	15.7	5	11	.455	2	6	.333	0	0	.000	1	3	4	1.3	5	0	1	7	2	2	12	4.0
2	Cymone Goodrich	3	0	45	15.0	3	6	.500	0	0	.000	2	3	.667	0	3	3	1.0	5	0	10	11	1	0	8	2.7
3	Makayla Pippin	1	0	3	3.0	0	0	.000	0	0	.000	1	2	.500	0	0	0	0.0	0	0	0	0	0	0	1	1.0
41	Taylor Lauterbach	3	0	17	5.7	0	0	.000	0	0	.000	0	0	.000	0	2	2	0.7	5	0	0	3	1	0	0	0.0
10	Jada Thorpe	1	0	1	1.0	0	0	.000	0	0	.000	0	0	.000	0	0	0	0.0	0	0	0	0	0	0	0	0.0
33	Ashley Ray	3	0	16	5.3	0	0	.000	0	0	.000	0	0	.000	0	0	0	0.0	2	0	0	1	0	1	0	0.0
TM	TEAM														6	3	9	3.0	0			8			0	
	Total	3				63	130	.485	22	52	.423	29	39	.744	13	76	89	29.7	61	1	44	75	13	19	177	59.0
	Opponents	3				72	176	.409	19	57	.333	55	66	.833	32	54	86	28.7	42	0	47	33	7	34	218	72.7

SCORE BY PERIODS:

SCORE BY PERIOD:	1st	2nd	3rd	4th	OT	Total
Kansas State	35	52	50	40	-	177
Opponents	36	54	61	67	-	218

DEADBALL REBOUNDS: TOTAL

Kansas State	11
Opponents	6

2020-21 K-STATE WOMEN'S BASKETBALL NOTES

STATISTICS IN K-STATE HOME GAMES

RECORD: 4-3 •• BIG 12: 0-1 •• NON-CONFERENCE: 4-2

#	Player	GP	GS	Min	Avg	FG	FGA	Pct	/-----3PT-----\			FT	FTA	Pct	/-----REB-----\				PF	FO	A	TO	Blk	Stl	Pts	Avg
									FG	FGA	Pct				O	D	T	Avg								
50	Ayoka Lee	6	6	126	21.0	36	58	.621	0	0	.000	26	33	.788	22	21	43	7.2	13	1	7	13	5	98	16.3	
43	Christianna Carr	7	7	207	29.6	36	88	.409	21	53	.396	6	10	.600	5	31	36	5.1	13	0	10	25	5	6	99	14.1
12	Rachel Ranke	7	5	181	25.9	22	61	.361	12	46	.261	7	9	.778	2	24	26	3.7	11	0	16	15	1	6	63	9.0
24	Emilee Ebert	7	7	198	28.3	11	33	.333	5	16	.313	11	14	.786	3	29	32	4.6	15	0	22	16	11	3	38	5.4
4	Sydney Goodson	7	7	216	30.9	10	42	.238	5	31	.161	11	14	.786	3	20	23	3.3	15	0	21	21	1	10	36	5.1
13	Laura Macke	7	2	127	18.1	13	24	.542	1	9	.111	4	12	.333	11	20	31	4.4	8	0	7	14	1	2	31	4.4
23	Jada Moore	5	0	100	20.0	8	27	.296	1	10	.100	5	10	.500	8	9	17	3.4	7	0	11	14	0	3	22	4.4
41	Taylor Lauterbach	7	0	94	13.4	7	20	.350	0	2	.000	3	8	.375	12	20	32	4.6	13	0	3	7	3	0	17	2.4
2	Cymone Goodrich	6	0	61	10.2	3	8	.375	0	0	.000	2	3	.667	0	6	6	1.0	5	0	5	7	1	0	8	1.3
33	Ashley Ray	6	1	40	6.7	2	4	.500	0	0	.000	2	2	1.000	1	3	4	0.7	2	0	2	1	1	1	6	1.0
1	Savannah Simmons	4	0	34	8.5	0	4	.000	0	3	.000	1	2	.500	0	2	2	0.5	4	0	3	3	0	1	1	0.3
3	Makayla Pippin	4	0	14	3.5	0	4	.000	0	2	.000	0	0	.000	1	2	3	0.8	1	0	1	0	0	0	0	0.0
10	Jada Thorpe	2	0	2	1.0	0	1	.000	0	1	.000	0	0	.000	0	0	0	0.0	0	0	0	0	0	0	0	0.0
TM	TEAM														18	17	35	5.0	0		5				0	
	Total	7				148	374	.396	45	173	.260	78	117	.667	86	204	290	41.4	107	1	102	135	37	37	419	59.9
	Opponents	7				153	425	.360	37	156	.237	64	101	.634	83	152	235	33.6	118	3	81	85	11	73	407	58.1

SCORE BY PERIODS:	1st	2nd	3rd	4th	OT	Total
Kansas State	109	95	106	109	-	419
Opponents	92	98	116	101	-	407

DEADBALL REBOUNDS:	TOTAL
Kansas State	31
Opponents	18

STATISTICS IN K-STATE ROAD GAMES

RECORD: 1-2 •• BIG 12: 0-2 •• NON-CONFERENCE: 1-0

#	Player	GP	GS	Min	Avg	FG	FGA	Pct	/-----3PT-----\			FT	FTA	Pct	/-----REB-----\				PF	FO	A	TO	Blk	Stl	Pts	Avg
									FG	FGA	Pct				O	D	T	Avg								
50	Ayoka Lee	2	2	70	35.0	13	19	.684	0	0	.000	10	14	.714	3	12	15	7.5	6	0	3	2	2	1	36	18.0
43	Christianna Carr	3	3	94	31.3	11	31	.355	8	15	.533	4	5	.800	1	8	9	3.0	7	0	7	6	0	0	34	11.3
12	Rachel Ranke	2	2	54	27.0	6	18	.333	3	12	.250	3	5	.600	1	10	11	5.5	3	0	2	2	1	1	18	9.0
13	Laura Macke	3	1	56	18.7	7	15	.467	4	9	.444	1	2	.500	1	8	9	3.0	7	0	2	5	2	2	19	6.3
4	Sydney Goodson	3	2	82	27.3	6	15	.400	4	9	.444	2	2	1.000	3	6	9	3.0	6	0	3	8	0	5	18	6.0
23	Jada Moore	2	1	37	18.5	6	10	.600	0	2	.000	0	0	.000	0	3	3	1.5	3	0	3	7	0	1	12	6.0
24	Emilee Ebert	3	3	85	28.3	6	14	.429	3	8	.375	2	2	1.000	1	12	13	4.3	9	0	8	2	2	3	17	5.7
41	Taylor Lauterbach	3	0	32	10.7	3	7	.429	0	1	.000	3	8	.375	2	11	13	4.3	4	0	0	5	6	0	9	3.0
2	Cymone Goodrich	3	0	58	19.3	2	6	.333	0	0	.000	4	6	.667	0	5	5	1.7	6	0	15	12	0	1	8	2.7
3	Makayla Pippin	2	0	6	3.0	0	0	.000	0	0	.000	1	2	.500	0	1	1	0.5	0	0	0	0	0	0	1	0.5
10	Jada Thorpe	1	0	1	1.0	0	0	.000	0	0	.000	0	0	.000	0	0	0	0.0	0	0	0	0	0	0	0	0.0
33	Ashley Ray	3	1	18	6.0	0	0	.000	0	0	.000	0	0	.000	2	1	3	1.0	2	0	0	2	2	0	0	0.0
1	Savannah Simmons	1	0	7	7.0	0	0	.000	0	0	.000	0	0	.000	0	1	1	1.0	1	0	3	1	0	0	0	0.0
TM	TEAM														5	3	8	2.7	0		8				0	
	Total	3				60	135	.444	22	56	.393	30	46	.652	19	81	100	33.3	54	0	46	60	15	14	172	57.3
	Opponents	3				61	171	.357	18	50	.360	49	63	.778	34	57	91	30.3	44	1	41	30	6	26	189	63.0

SCORE BY PERIODS:	1st	2nd	3rd	4th	OT	Total
Kansas State	34	50	47	41	-	172
Opponents	29	40	62	58	-	189

DEADBALL REBOUNDS:	TOTAL
Kansas State	14
Opponents	10

STATISTICS IN K-STATE NEUTRAL SITE GAMES

RECORD: 0-0 •• NON-CONFERENCE: 0-0

#	Player	GP	GS	Min	Avg	FG	FGA	Pct	/-----3PT-----\			FT	FTA	Pct	/-----REB-----\				PF	FO	A	TO	Blk	Stl	Pts	Avg	
									FG	FGA	Pct					O	D	T	Avg								

SCORE BY PERIODS:	1st	2nd	3rd	4th	OT	Total
Kansas State						
Opponents						

DEADBALL REBOUNDS:	TOTAL
Kansas State	
Opponents	

2020-21 KANSAS STATE ATTENDANCE SUMMARY

HOME ALL	BIG 12 (AVG.)	HIGH	AVG. (GAMES)	ROAD ALL	BIG 12 (AVG.)	HIGH	AVG. (GAMES)
2824	623	623 (12/21)	403 (7)	1015	915 (458)	802 (12/18)	338 (3)

+ + + + + +

TEAM GAME-BY-GAME STATISTICS

DATE	OPPONENT	FG-FGA	PCT.	3P-3PA	PCT.	FT-FTA	PCT.	OR-DR-RB	A	T	B	S	PF	1Q	2Q	1H	3Q	4Q	2H	OT	PTS
11/29/20	Southern	21-60	.350	0-7	.000	9-20	.450	12-22-34	3	9	0	9	9	14	14	28	13	10	23	-	51
	at K-State	29-63	.460	4-24	.167	4-8	.500	14-30-44	21	14	10	4	14	11	18	29	16	21	37	-	66
12/3/20	(11/12) Kentucky	23-63	.365	5-23	.217	9-12	.750	16-24-40	10	10	2	13	11	14	11	25	18	17	35	-	60
	at K-State	18-49	.367	8-22	.364	5-9	.556	8-25-33	11	18	3	4	12	16	11	27	14	8	22	-	49
12/5/20	K-State	14-41	.341	5-17	.294	14-24	.583	8-32-40	12	19	8	4	16	11	7	18	13	16	29	-	47
	at Central Arkansas	10-57	.175	1-8	.125	12-18	.667	17-20-37	7	14	1	5	22	5	7	12	17	4	21	-	33
12/8/20	Idaho State	25-62	.403	10-24	.417	5-9	.556	13-27-40	17	14	2	6	17	14	8	22	29	14	43	-	65
	at K-State	18-60	.300	6-30	.200	8-13	.615	16-24-40	8	17	7	6	15	17	7	24	8	18	26	-	50
12/10/20	(22/21) South Dakota State	21-54	.389	6-29	.207	5-14	.357	9-20-29	14	16	3	15	14	7	11	18	20	15	35	-	53
	at K-State	23-53	.434	7-27	.259	9-14	.643	14-31-45	18	22	4	7	14	20	16	36	15	11	26	-	62
12/12/20	Omaha	23-61	.377	6-25	.240	7-8	.875	5-22-27	12	10	1	10	24	11	14	25	11	23	34	-	59
	at K-State	19-48	.396	8-27	.296	20-30	.667	9-33-42	15	17	4	5	14	18	12	30	12	24	36	-	66
12/14/20	Kansas City	19-63	.302	8-33	.242	11-17	.647	13-20-33	12	10	1	7	23	20	19	39	9	9	18	-	57
	at K-State	24-65	.369	7-30	.233	19-26	.731	23-34-57	19	13	3	3	16	15	22	37	25	12	37	-	74
12/18/20	K-State	26-53	.491	9-22	.409	8-14	.571	4-25-29	20	12	3	3	17	16	24	40	13	16	29	-	69
	at (rv/rv) Iowa State	32-64	.500	14-29	.483	13-14	.929	8-26-34	20	5	2	6	15	18	19	37	26	28	54	-	91
12/21/20	(20/22) Texas	21-62	.339	2-15	.133	18-21	.857	15-17-32	13	17	2	13	20	12	21	33	16	13	29	-	62
	at K-State	17-36	.472	5-13	.385	13-17	.765	2-27-29	10	34	6	9	23	12	9	21	16	15	31	-	52
1/20/21	K-State	20-41	.488	8-17	.471	8-8	1.000	7-24-31	14	29	4	7	23	7	19	26	21	9	30	-	56
	at (rv/rv) West Virginia	19-50	.380	3-13	.231	24-31	.774	9-11-20	14	11	3	15	7	6	14	20	19	26	45	-	65

2020-21 TEAM GAME-BY-GAME HIGHS

OPPONENT	DATE	SCORE	POINTS	REBOUNDS	ASSISTS	STEALS	BLOCKS
Southern	11/29	W, 66-51	17, Lee	9, Lee	6, Ebert	1, four tied	4, Lee & Ebert
21-point fourth quarter sends K-State to win; Lee scores 15 in 2nd half							
(11/12) Kentucky	12/3	L, 60-49	15, Carr	5, Carr & Lauterbach	3, Ranke	2, Goodson	1, Carr, Ebert & Ray
Wildcats run out of gas in 4th quarter, outscored 17-8 in final period							
at Central Arkansas	12/5	W, 47-33	9, Lauterbach & Ranke	12, Lauterbach	6, Goodrich	2, Ebert	6, Lauterbach
K-State wins defensive struggle; Wildcats hold Sugar Bears to .175 FG% and three of four quarters in single digits							
Idaho State	12/8	L, 65-50	24, Carr	16, Lauterbach	3, Ranke & Lauterbach	4, Goodson	3, Ebert
K-State goes scoreless for 11-minute span between second and third quarters; Carr matches career-high in points and 3-pt FGs made							
(22/21) South Dakota State	12/10	W, 62-53	18, Lee	9, Lee	5, Ebert & Carr	2, Moore	2, Carr
Wildcats pick up first win over AP top-25 opponent since 2018-19 season; Lee, Carr & Ranke all in double figures							
Omaha	12/12	W, 66-59	21, Lee	10, Carr	3, three tied	3, Lee	2, Lee & Ebert
Wildcats use late 3s from Ranke and Carr to down Omaha							
Kansas City	12/14	W, 74-57	31, Lee	14, Lee	8, Goodson	1, three tied	2, Lee
Lee scores a career-high & reaches 100 career blocks; Wildcats hold Roos to 16.7 percent from the field in the 2nd half							
at (rv/rv) Iowa State	12/18	L, 91-69	20, Lee	8, Ranke	6, Ebert	1, three tied	1, three tied
K-State makes season-high nine 3-point field goals, but allow 54 second half points							
(20/22) Texas	12/21	L, 62-52	13, Carr	7, Ranke	3, Goodson & Ebert	4, Ranke	4, Lee
K-State rally falls short in fourth quarter; Wildcats commit 34 turnovers, most since 2013-14 season							
at West Virginia	1/20	L, 65-56	16, Lee	12, Lee	8, Goodrich	4, Goodson	2, Macke
K-State leads for over 28 minutes, but West Virginia rallied with a 21-0 run and benefits from 24-of-31 effort from the foul line							

KANSAS STATE STARTING LINEUPS

Guard	Guard	Guard/Forward	Guard/Forward	Forward/Center	20-21	All-Time	Games
Goodson	Ebert	Carr (G)	Macke (F)	Lee (C)	1-1	1-1	1, 2
Goodson	Ebert	Carr (G)	Ranke (G)	Ray (C)	1-1	1-1	3, 4
Goodson	Ebert	Carr (G)	Ranke (G)	Lee (C)	3-2	3-2	5-9
Moore	Ebert	Carr (G)	Macke (F)	Lee (C)	0-1	0-1	10

GAME-BY-GAME STATISTICS

2020-21 POINTS-REBOUNDS-ASSISTS

OPPONENT	1 SIMMONS	2 GOODRICH	3 PIPPIN	4 GOODSON	10 THORPE	12 RANKE	13 MACKIE	23 MOORE	24 EBERT	33 RAY	41 LAUTERBACH	43 CARR	50 LEE
Southern	DNP-INJ	0-0-0	0-2-1	5-5-4	0-0-0	7-1-2	8-4-2	6-3-2	4-4-6	0-0-1	4-3-0	15-4-2	17-9-1
Kentucky	DNP-INJ	2-2-2	DNP-CD	2-2-2	DNP-CD	12-4-3	8-3-1	DNP-INJ	3-3-2	2-2-1	3-5-0	15-5-0	2-4-0
at Central Arkansas	0-1-3	6-3-6	0-1-0	3-2-0	DNP-CD	9-3-0	7-5-1	DNP-INJ	5-4-1	0-3-0	9-12-0	8-4-1	DNP-INJ
Idaho State	0-0-0	0-0-0	0-1-0	5-4-0	DNP-CD	7-3-3	2-3-1	DNP-INJ	6-1-0	2-1-0	4-16-3	24-5-1	DNP-INJ
South Dakota State	0-1-1	DNP-CD	DNP-CD	9-5-1	DNP-CD	10-1-3	8-7-0	2-3-3	1-7-5	DNP-CD	2-4-0	12-4-5	18-9-0
Omaha	1-1-1	0-1-2	0-0-0	10-2-3	DNP-CD	9-4-3	0-5-1	7-4-3	3-5-2	2-1-0	2-0-0	11-10-0	21-5-0
Kansas City	0-0-1	0-2-0	0-0-0	3-4-8	0-0-0	8-6-2	5-9-2	4-5-1	12-5-4	0-0-0	2-3-0	9-2-1	31-14-0
at Iowa State	DNP-CD	0-0-1	1-0-0	8-3-3	0-0-0	9-8-2	9-2-0	4-3-0	7-4-6	0-0-0	0-1-0	11-3-5	20-3-3
Texas	DNP-CD	6-1-1	DNP-CD	2-1-3	DNP-CD	10-7-0	0-0-0	3-2-2	9-6-3	0-0-0	0-1-0	13-6-1	9-2-0
at West Virginia	DNP-INJ	2-2-8	-	7-4-0	DNP-INJ	DNP-INJ	3-2-1	8-0-3	5-5-1	0-0-0	0-0-0	15-2-1	16-12-0
at Kansas			-										
Oklahoma State			-										
Iowa State			-										
Oklahoma			-										
at Texas Tech			-										
Baylor			-										
at TCU			-										
Kansas			-										
at Oklahoma State			-										
at Texas			-										
Texas Tech			-										

DNP-CD: Did Not Play-Coach's Decision; DNP-RS: Did Not Play - Red-shirting; DNP-S: Did Not Play-Sick; DNP-INJ: Did Not Play-Injured; DNP-SUS: Did Not Play-Suspended; DNP-FE: Did Not Play-Family Emergency

SCORING BREAKDOWN (K-State/Opponent)

	Pts in Paint	Pts off TOs	2nd ch. Pts	Fast Break Pts	Starter	Bench
Southern	50/24	6/12	7/11	16/4	49/36	17/15
Kentucky	20/24	7/18	12/12	5/9	30/47	19/13
at Central Arkansas	18/14	11/11	3/7	3/2	25/14	22/19
Idaho State	18/24	9/19	5/9	12/6	44/49	6/16
South Dakota State	30/26	21/16	14/4	4/10	50/48	12/5
Omaha	22/30	8/18	6/2	2/2	54/41	12/18
Kansas City	34/22	9/10	23/12	10/2	65/36	11/21
at Iowa State	32/36	4/13	0/11	2/6	55/72	14/19
Texas	18/30	13/38	3/13	7/7	43/56	9/6
at West Virginia	24/22	14/36	8/7	8/6	47/59	9/6
at Kansas						
Oklahoma State						
Iowa State						
Oklahoma						
at Texas Tech						
Baylor						
at TCU						
Kansas						
at Oklahoma State						
at Texas						
Texas Tech						
Totals	266/252	102/191	81/88	69/54	462/458	131/138
Per Game	26.6/25.2	10.2/19.1	8.1/8.8	6.9/5.4	46.2/45.8	13.1/13.8

CLASS SCORING
BREAKDOWN

	Fr.	So.	Jr.	Sr.
Southern	10	21	30	5
Kentucky	3	5	37	4
at Central Arkansas	9	5	30	3
Idaho State	4	6	33	7
South Dakota State	4	19	30	9
Omaha	9	24	21	12
Kansas City	6	43	22	3
at Iowa State	4	27	30	8
Texas	3	18	29	2
at West Virginia	8	21	20	7
at Kansas				
Oklahoma State				
Iowa State				
Oklahoma				
at Texas Tech				
Baylor				
at TCU				
Kansas				
at Oklahoma State				
at Texas				
Texas Tech				
Totals	60	189	282	60
Per Game	6.0	18.9	28.2	6.0

2020-21 K-STATE WOMEN'S BASKETBALL NOTES

Kansas State's Record When	2020-21	
Vs. AP Top 25	1-2	
Vs. AP Top 10	0-0	
In overtime	-	
Scoring first	2-3	
Ahead at the half	4-4	
Behind at the half	1-1	
Tied at the half	-	
Leading entering 4th quarter	5-1	
Trailing entering 4th quarter	0-4	
Tied entering 4th quarter	-	
Leading with 5:00 remaining	5-1	
Trailing with 5:00 remaining	0-3	
Tied with 5:00 remaining	0-1	
In games decided by 3 points or less	-	
In games decided by 4-10 points	2-2	
In games decided by 11-15 points	2-2	
In games decided by 16-20 points	1-0	
In games decided by 21 or more points	0-1	
K-State scores 100 or more points	-	
K-State scores 90-99 points	-	
K-State scores 80-89 points	-	
K-State scores 70-79 points	1-0	
K-State scores 60-69 points	3-1	
K-State scores 50-59 points	0-3	
K-State scores less than 50 points	1-1	
Opponent scores 100 or more points	-	
Opponent scores 90-99 points	0-1	
Opponent scores 80-89 points	-	
Opponent scores 70-79 points	-	
Opponent scores 60-69 points	0-4	
Opponent scores 50-59 points	4-0	
Opponent scores less than 50 points	1-0	
K-State shoots 50% or better	-	
K-State shoots less than 50%	5-5	
K-State shoots better than opponent	5-2	
K-State shoots same as opponent	-	
Opponent shoots 50% or better	0-1	
Opponent shoots less than 50%	5-4	
Opponent shoots better than K-State	0-3	
K-State shoots 40% or better from 3-point arc	0-2	
K-State shoots 70% or better from FT line	1-2	
K-State has more FT attempts	3-1	
Opponent has more FT attempts	1-3	
K-State equals opponent in FT attempts	1-1	
K-State out-rebounds opponent	5-1	
Opponent out-rebounds K-State	0-3	
K-State equals opponent in rebounds	0-1	
K-State has more turnovers than opponent	5-5	
K-State has less turnovers than opponent	-	
K-State equals opponent in turnovers	-	
On Mondays	1-1	
On Tuesdays	0-1	
On Wednesdays	0-1	
On Thursdays	1-1	
On Fridays	0-1	
On Saturdays	2-0	
On Sundays	1-0	
In November	1-0	
In December	4-4	
In January	0-1	
In February	-	
In March	-	
On Big 12 Now on ESPN +	4-5	
K-State vs. Conferences	20-21	All-Time
vs. Big 12	0-3	202-203
vs. Big Sky	0-1	15-2
vs. SEC	0-1	71-66
vs. Southland	1-0	19-3
vs. Summit League	3-0	45-5
vs. SWAC	1-0	23-0

LAST TIME...

SCORING (PLAYER)

K-State player scored 40+ points
42* by Brittany Chambers vs. Texas Southern (3/21/13)

K-State player scored 30+ points
31 by Ayoka Lee vs. Kansas City (12/14/20)

K-State player with consecutive games of 30+ points
2* by Brittany Chambers at West Virginia (36; 2/26/13), vs. Texas Tech (31; 3/2/13)

K-State player with consecutive games of 20+ points
3 by Ayoka Lee - (12/12/20 to 12/21/20)

2 K-State players with 20+ points same game
Peyton Williams (31) & Ayoka Lee (24), at Oklahoma (2/16/20)

K-State player made 15+ FGs
15 by Brittany Chambers vs. Texas Southern (3/21/13)

K-State player made 10+ FGs
12 by Ayoka Lee, vs. Kansas City (12/14/20)

K-State player attempted 25+ FGs
25 by Brittany Chambers vs. Texas Southern (3/21/13)

K-State player attempted 20+ FGs
20 by Christianna Carr, vs. Michigan (3/22/19)

K-State player made 10+ 3-point FGs
10 by Laurie Koehn vs. Iowa (1/5/03)

K-State player made 6+ 3-point FGs
8 by Rachel Ranke at Oklahoma (2/10/19)

K-State player attempted 15+ 3-point FGs
15 by Rachel Ranke vs. Chicago State (12/18/17)

K-State player attempted 10+ 3-point FGs
10 by Christianna Carr, vs. Idaho State (12/8/20)

K-State player made 15+ FTs
15 by Nicole Ohlde vs. Valparaiso (3/21/04)

K-State player made 10+ FTs
12, Peyton Williams, at Oklahoma (2/16/20)

K-State player attempted 20+ FTs
21 by Nicole Ohlde vs. Valparaiso (3/21/04)

K-State player attempted 10+ FTs
10 by Ayoka Lee, at Iowa State (12/18/20)

Opponent scored 40+ points
40, by Odyssey Sims, Baylor (1/2/14)

Opponent scored 30+ points
32, by Chelsea Dungee, Arkansas (12/7/19)

Opponent made 15+ FGs
15, by Morgan Bertsch, UC Davis (3/23/18)

Opponent attempted 30+ FGs
33, by Ana Llanusa, Oklahoma (2/10/19)

Opponent made 7+ 3-point FGs
7, by Kennedy Kirkpatrick, UNI (12/21/17)

Opponent attempted 15+ 3-point FGs
17, by Emily Durr, Iowa State (2/11/17)

Opponent made 10+ FTs
12, by Keni Jo Lippe, Oral Roberts (11/18/19)

Opponent attempted 15+ FTs
17, by Keni Jo Lippe, Oral Roberts (11/18/19)

REBOUNDING (PLAYER)

K-State player had 20+ rebounds
22* by Peyton Williams at TCU (2/1/20)

K-State player had 15+ rebounds
16 by Taylor Lauterbach vs. Idaho State (12/8/20)

K-State player had 10+ rebounds
12 by Ayoka Lee at West Virginia (1/20/21)

Opponent had 20+ rebounds
20, by Teviani Scott, Sacramento State (3/3/94)

Opponent had 15+ rebounds
17, Brittany Brewer, Texas Tech (1/11/20)

^ - tied school record; * - school record
~ - Bramlage Coliseum record

SCORING (TEAM)

K-State scored 100+ points
109-69, vs. Oral Roberts (11/18/19)

K-State scored 90+ points
92-74, vs. Oklahoma (1/25/20)

K-State scored fewer than 50 points
65-50 (L), vs. Idaho State (12/8/20)

K-State scored fewer than 40 points
60-30 (L), at West Virginia (1/26/19)

K-State scored fewer than 40 points & won
37-33 (W) vs. Missouri (2/10/10)

K-State shot over 60% from the field
.649 vs. UIW (12/3/19)

K-State shot under 35% from the field
.300, vs. Idaho State (12/8/20)

K-State won by 20+ points
83-63, vs. Kansas (3/8/20)

K-State won by 30+ points
85-41, vs. UIW (12/3/19)

K-State won by 40+ points
85-41, vs. UIW (12/3/19)

K-State made 40+ FGs
41 vs. Illinois State (11/26/04)

K-State attempted 80+ FGs
83 at Oklahoma (2/16/20)

K-State made 15+ 3-point FGs
15, at (1/1) Baylor (3/4/13)

K-State made 12+ 3-point FGs
14, at Oklahoma (2/10/19)

K-State attempted 30+ 3-point FGs
30, vs. Kansas City (12/14/20)

K-State made 20+ FTs
20, vs. Omaha (12/12/20)

K-State made 30+ FTs
32, vs. Colorado (12/6/79)

K-State attempted 35+ FTs
37, vs. TCU (2/11/15)

K-State attempted 40+ FTs
41, vs. Colorado (1/13/90)

K-State attempted 45+ FTs
48, vs. Iowa State (1/25/89)

Opponent scored 100+ points
105-70, (16) Ohio State (12/19/94)

Opponent scored 90+ points
91-69, (rv/rv) Iowa State (12/18/20)

Opponent scored fewer than 50 points
47-33, Central Arkansas (12/5/20)

Opponent scored fewer than 40 points
47-33, Central Arkansas (12/5/20)

Opponent scored fewer than 15 points in a half
12 (1st half), Central Arkansas (12/5/20)

Opponent shot under 35% from the field
.339, Texas (12/21/20)

Opponent won by 20+ points
91-69, Iowa State (12/18/20)

Opponent won by 30+ points
89-51, Oregon (12/21/19)

Opponent made 10+ 3-point FGs
14, Iowa State (12/18/20)

Opponent made 20+ FTs
24, West Virginia (1/20/21)

Opponent made 30+ FTs
35, UTEP (11/16/13)

REBOUNDING (TEAM)

K-State had 60+ rebounds
64, at TCU (2/1/20)

K-State had 50+ rebounds
57, vs. Kansas City (12/14/20)

K-State had 20+ offensive rebounds
23, vs. Kansas City (12/14/20)

K-State had 30+ defensive rebounds
34, vs. Kansas City (12/14/20)

K-State had 40+ defensive rebounds
43, vs. UIC (11/11/19)

Opponent had 50+ rebounds
52, Oklahoma (2/16/20)

OTHER STATISTICS (TEAM)

K-State had 20+ assists
20, at Iowa State (12/18/20)

K-State had 30+ assists
30, vs. UIW (12/3/19)

K-State had 35+ assists
37, vs. Arkansas-Pine Bluff (12/2/02)

K-State had 20+ steals
24, vs. Abilene Christian (12/22/14)

K-State had 25+ steals
25--, vs. Baylor (1/12/00)

K-State had 10+ blocks
10, vs. Southern (11/29/20)

K-State had 20+ turnovers
29, at West Virginia (1/20/21)

K-State had 30+ turnovers
34, vs. (20/22) Texas (12/21/20)

Opponent had 20+ assists

20, Iowa State (12/18/20)

Opponent had 20+ steals

21--, Texas (1/19/20)

Opponent had 15+ steals

15, South Dakota State (12/10/20)

Opponent had 10+ blocks

11, vs. George Washington (3/18/16)

OTHER STATISTICS (PLAYER)

K-State player had 10+ assists

13 ^ by Kayla Goth vs. West Virginia (3/9/19)

K-State player had 6+ assists

6, by Emilee Ebert at Iowa State (12/18/20)

K-State player had 10+ steals

10 by Jenny Coalson vs. Missouri (2/15/98)

K-State player had 6+ steals

6 by Angela Harris vs. Iowa State (2/26/20)

K-State player had 5+ blocks

6 by Taylor Lauterbach at Central Arkansas (12/5/20)

3+ K-State players registered a double-double

Kayla Goth (20 pts, 10 assts)

Peyton Williams (18 pts, 12 rebs)

Kali Jones (10 pts, 10 rebs), vs. Lamar (12/5/18)

K-State player registered a triple-double

16 pts, 11 rebs, 12 assts

by Shalee Lehning, at Colorado (3/7/09)

Opponent player had 10+ assists

10, by DiDi Richards, Baylor (2/29/20)

Opponent player had 10+ steals

14, by Heidi Caruso, Lafayette (12/5/92)

Opponent player had 5+ blocks

5, by Natasha Mack, Oklahoma State (3/3/20)

Opponent player registered a triple-double

21 pts, 10 rebs, 11 assts

by Sabrina Ionescu, Oregon (12/21/19)

OVERTIME

Won in overtime

87-85 (ot), at Oklahoma (2/16/20)

Lost in overtime

85-80 (ot), at (20/24) Oklahoma (1/4/17)

Won in double overtime

93-90 at Missouri (2/22/04)

Lost in double overtime

86-75, at Hampton (12/21/13)

Played 3 overtimes

79-89, at Wyoming (WNIT Semifinals, 3/28/07)

MISCELLANEOUS (TEAM)

K-State had a 5+ game winning streak

6, Feb. 17, 2019 to March 10, 2019

K-State had a 10+ game winning streak

14, Nov. 14, 2008 to Jan. 14, 2009

K-State had a 15+ game winning streak

17, Jan. 14, 1982 to March 20, 1982

NATIONAL RANKINGS

K-State defeated an AP ranked opponent

62-53, vs. (22) South Dakota State (12/10/20)

K-State defeated a top-5 ranked opponent

71-67 (ot), vs. (5) Texas A&M (3/2/11)

K-State was ranked among the AP top-25

No. 24 on March 13, 2017

K-State was ranked among the Coaches top-25

No. 22 on Jan. 16, 2012

2020-21 MISCELLANEOUS STATS

	K-State	Opponents
3-second violations	2	1
5-second violations	-	-
10-second violations	-	-
Lane violations	1	-
Shot clock violations	10	5
4-point plays	-	-
Technical fouls (player)	-	-
Technical fouls (bench)	2	-
Flagrant foul	-	-
Points in the Paint	266	252
Points off Turnovers	102	191
Second Chance Points	81	88
Fast Break Points	69	54
Bench Points	131	138

FTS IN LAST

5 MINUTES & OT	17-18	18-19	19-20	20-21	CAREER
Christianna Carr	--	16-28	13-17	3-6	32-51
Rachel Ranke	11-16	7-9	2-3	1-2	21-30
Ayoka Lee	--	--	17-24	2-2	19-26
Laura Macke	--	2-6	3-3	0-6	5-13
Ashley Ray	3-8	0-2	0-2	--	3-12
Cymone Goodrich	1-2	0-0	2-4	3-4	6-10
Savannah Simmons	--	1-2	4-6	--	5-8
Sydney Goodson	--	--	--	6-8	6-8
Emilee Ebert	--	--	0-0	2-2	2-2
Jada Moore	--	--	--	0-2	0-2
Makayla Pippin	--	--	--	1-2	1-2
Emma Chapman	--	--	1-2	--	1-2

CHARGES DRAWN	17-18	18-19	19-20	20-21	CAREER
Rachel Ranke	0	1	1	1	3
Christianna Carr	--	1	0	1	2
Emilee Ebert	--	--	1	1	2
Savannah Simmons	--	0	1	1	2
Ashley Ray	0	1	0	--	1
Ayoka Lee	--	--	1	--	1
Laura Macke	--	0	0	1	1

DOUBLE-FIGURE

SCORING	17-18	18-19	19-20	20-21	CAREER
Rachel Ranke	21	18	5	3	47
Christianna Carr	--	13	13	8	34
Ayoka Lee	--	--	27	6	33
Sydney Goodson	--	18	8	1	27
Cymone Goodrich	3	0	1	--	4
Laura Macke	--	--	1	--	1
Savannah Simmons	--	--	1	--	1
Emilee Ebert	--	--	0	1	1

DOUBLE-FIGURE

REBOUNDING	17-18	18-19	19-20	20-21	CAREER
Ayoka Lee	--	--	21	2	23
Taylor Lauterbach	0	0	0	2	2
Rachel Ranke	0	1	0	--	1
Christianna Carr	--	0	0	1	1

DOUBLE-FIGURE

ASSISTS	17-18	18-19	19-20	20-21	CAREER
-	--	--	--	--	--

DOUBLE-DOUBLES	17-18	18-19	19-20	20-21	CAREER
Ayoka Lee	--	--	19	2	21
Rachel Ranke	1	0	0	--	1
Christianna Carr	--	0	0	1	1

CONSECUTIVE

GAME SCORING	17-18	18-19	19-20	20-21	CAREER
Christianna Carr	--	33*	29*	10*	72*
Ayoka Lee	--	--	29*	8*	37*
Rachel Ranke	18	21	7	9*	21
Sydney Goodson	--	--	9*	10*	19*
Emilee Ebert	--	--	5*	10*	15*
Savannah Simmons	--	1	8	1	8
Taylor Lauterbach	--	--	--	7	7
Jada Moore	--	--	--	7*	7*
Laura Macke	--	5	5	5	5
Ashley Ray	4	4	1	1	4
Cymone Goodrich	4	1	4	2*	4
Emma Chapman	--	--	3	--	3
Makayla Pippin	--	--	--	1*	1*

* - current

GAMES STARTED	17-18	18-19	19-20	20-21	CAREER
Rachel Ranke	27	33	8	7	75
Christianna Carr	--	31	29	10	70
Sydney Goodson	--	26 ^	21 ^	9	56
Ayoka Lee	--	--	29	8	37
Emilee Ebert	--	--	0	10	10
Ashley Ray	3	4	0	2	9
Cymone Goodrich	3	0	1	--	4
Laura Macke	--	0	1	3	4
Savannah Simmons	--	0	2	--	2
Jada Moore	--	--	--	1	1

GAMES LEADING K-STATE IN...

SCORING	17-18	18-19	19-20	20-21	CAREER
Ayoka Lee	--	--	9	6	15
Christianna Carr	--	3	5	3	11
Rachel Ranke	--	5	3	1	9
Taylor Lauterbach	--	--	--	1	1

REBOUNDING	17-18	18-19	19-20	20-21	CAREER
Ayoka Lee	--	--	15	4	19
Rachel Ranke	4	1	0	2	7
Christianna Carr	--	0	2	2	4
Taylor Lauterbach	--	--	--	3	3

ASSISTS	17-18	18-19	19-20	20-21	CAREER
Rachel Ranke	--	1	3	3	7
Emilee Ebert	--	--	--	4	4
Christianna Carr	--	1	1	1	3
Sydney Goodson	--	--	--	3	3
Savannah Simmons	--	0	2	--	2
Cymone Goodrich	0	0	0	2	2
Taylor Lauterbach	--	--	--	1	1
Jada Moore	--	--	--	1	1

LEADS AND DEFICITS

Largest Halftime Lead	18, vs. South Dakota State (12/10/20)
Largest Halftime Lead Blown	6, at West Virginia (1/20/21)
Largest Halftime Deficit	12, vs. Texas (12/21/20)
Largest Halftime Deficit Overcome for Win	2, vs. Kansas City (12/14/20)
Largest Lead	20, vs. South Dakota State (12/10/20)
Largest Lead Blown	12, at West Virginia (12/20/21)
Largest Deficit	25, at Iowa State (12/18/20)
Largest Deficit Overcome for Win	5, vs. Southern (11/29/20)

^ - Texas Tech

HOW MANY TIMES A K-STATE PLAYER...

Scored 30 or more Points

Ayoka Lee (1)

Top efforts of each player in this category:

Ayoka Lee, vs. Kansas City (12/14/20)..... 31

Scored 20 or more Points

Ayoka Lee (2), Christianna Carr (1)

Top efforts of each player in this category:

Christianna Carr, vs. Idaho State (12/8/20)..... 24

Ayoka Lee, vs. Omaha (12/12/20)..... 21

Scored 15 or more Points

Christianna Carr (3), Ayoka Lee (3)

Top efforts of each player in this category:

Ayoka Lee, vs. South Dakota State (12/10/20)..... 18

Christianna Carr, three times..... 15

Grabbed 15 or more Rebounds

Taylor Lauterbach (1)

Top efforts of each player in this category:

Taylor Lauterbach, vs. Idaho State (12/8/20)..... 16

Grabbed 10 or more Rebounds

Ayoka Lee (2), Taylor Lauterbach (1), Christianna Carr (1)

Top efforts of each player in this category:

Ayoka Lee, vs. Kansas City (12/14/20)..... 14

Taylor Lauterbach, at Central Arkansas (12/5/20)..... 12

Christianna Carr, vs. Omaha (12/12/20)..... 10

Dished out 10 or more Assists

Top efforts of each player in this category:

Recorded 5 or more Steals

Top efforts of each player in this category:

Blocked 3 or more Shots

Ayoka Lee (2), Emilee Ebert (2), Taylor Lauterbach (1)

Top efforts of each player in this category:

Taylor Lauterbach, at Central Arkansas (12/5/20)..... 6

Ayoka Lee, twice..... 4

Emilee Ebert, vs. Southern (11/29/20)..... 4

HOW K-STATE SCORED FIRST POINTS

	Times.....Record
Jump Shot	3.....1-2
3-Pointer	--.....0-0
Layup	4.....2-2
Free Throw	3.....2-1

K-STATE MARGIN OF VICTORY/DEFEAT

Points	1	2	3	4	5	6	7	8	9	10	11	12	13	14	15	16	17	18	19	20+
K-State Victory							1		1					1	1		1			
K-State Defeat									1	1	1				1					1

+ + + + + +

QUARTER HIGHS | 2020-21 INDIVIDUAL & TEAM HIGHS

Most First Quarter Points K-State 20, vs. SDSU (12/10/20) Opp. 20, Kansas City (12/14/20)	Most Second Quarter Points K-State 24, at Iowa State (12/18/20) Opp. 21, Texas (12/21/20)	Most First Half Points K-State 40, at Iowa State (12/18/20) Opp. 39, Kansas City (12/14/20)	Most Third Quarter Points K-State 25, vs. Kansas City (12/14/20) Opp. 29, Idaho St. (12/8/20)	Most Fourth Quarter Points K-State 24, vs. Omaha (12/12/20) Opp. 28, Iowa State (12/18/20)	Most Second Half Points K-State 37, twice Opp. 54, Iowa State (12/18/20)
Fewest First Quarter Points K-State 7, at WVU (1/20/21) Opp. 5, C. Arkansas (12/5/20)	Fewest Second Quarter Points K-State 7, twice Opp. 7, C. Arkansas (12/5/20)	Fewest First Half Points K-State 18, at C. Arkansas (12/5/20) Opp. 12, C. Arkansas (12/5/20)	Fewest Third Quarter Points K-State 8, vs. Idaho St. (12/8/20) Opp. 9, Kansas City (12/14/20)	Fewest Fourth Quarter Points K-State 8, vs. Kentucky (12/3/20) Opp. 4, C. Arkansas (12/5/20)	Fewest Second Half Points K-State 22, vs. Kentucky (12/3/20) Opp. 18, Kansas City (12/14/20)

2020-21 INDIVIDUAL SEASON-HIGHS

KANSAS STATE	CATEGORY	OPPONENT
31, Ayoka Lee, vs. Kansas City (12/14/20)	Points	27, Charli Collier, Texas (12/21/20)
12, Ayoka Lee, vs. Kansas City (12/14/20)	Field Goals Made	10, Genovea Johnson, Southern (11/29/20)
		10, Ashley Joens, Iowa State (12/18/20)
18, Christianna Carr, vs. Idaho State (12/8/20)	Field Goals Attempted	22, Genovea Johnson, Southern (11/29/20)
.750 (12-16), Ayoka Lee, vs. Kansas City (12/14/20)	FG Pct. (min. 5 made)	.714, Kristin Scott, Iowa State (12/18/20)
5, Christianna Carr, twice	3-Pt. FG Made	5, Kristin Scott, Iowa State (12/18/20)
10, Christianna Carr, vs. Idaho State (12/8/20)	3-Pt. FG Att.	12, Josie Filer, Omaha (12/12/20)
.556 (5-9), Christianna Carr, at West Virginia (1/20/21)	3-Pt. FG Pct. (min. 5 attempts)	.833 (5-6), Kristin Scott, Iowa State (12/18/20)
9, Ayoka Lee, vs. Omaha (12/12/20)	Free Throws Made	11, Kysre Gondrezick, West Virginia (1/20/21)
12, Ayoka Lee, vs. Omaha (12/12/20)	Free Throws Attempted	15, Kysre Gondrezick, West Virginia (1/20/21)
.875 (7-8), Sydney Goodson, vs. Omaha (12/12/20)	Free Throw Pct. (min. 5 attempts)	.833, Lucy Ibeh, Central Arkansas (12/5/20)
.875 (7-8), Ayoka Lee, vs. Kansas City (12/14/20)		
9, Ayoka Lee, vs. Kansas City (12/14/20)	Offensive Rebounds	7, Dre'Una Edwards, Kentucky (12/3/20)
10, Taylor Lauterbach, at Central Arkansas (12/5/20)	Defensive Rebounds	11, Callie Bourne, Idaho State (12/8/20)
16, Taylor Lauterbach, vs. Idaho State (12/8/20)	Rebounds	12, Dre'Una Edwards, Kentucky (12/3/20)
		12, Callie Bourne, Idaho State (12/8/20)
8, Sydney Goodson, vs. Kansas City (12/14/20)	Assists	9, Emily Ryan, Iowa State (12/18/20)
8, Cymone Goodrich, at West Virginia (1/20/21)		
10, Cymone Goodrich, at West Virginia (1/20/21)	Turnovers	4, Rhyne Howard, Kentucky (12/3/20)
		4, Claire Killian, Omaha (12/12/20)
6, Taylor Lauterbach, at Central Arkansas (12/5/20)	Blocked Shots	3, Kari Niblack, West Virginia (1/20/21)
4, Sydney Goodson, twice	Steals	5, Lindsey Theuninck, South Dakota State (12/10/20)
4, Rachel Ranke, vs. Texas (12/21/20)		5, Ashley Chevalier, Texas (12/21/20)
35-48, Ayoka Lee, at West Virginia (1/20/21)	Minutes Played	40:00, four tied

2020-21 TEAM SUPERLATIVES

K-STATE HIGH	K-STATE LOW	CATEGORY	OPPONENT HIGH	OPPONENT LOW
74, vs. Kansas City (12/14/20)	47, at Central Arkansas (12/5/20)	Points	91, Iowa State (12/18/20)	33, Central Arkansas (12/5/20)
29, vs. Southern (11/29/20)	14, at Central Arkansas (12/5/20)	Field Goals	32, Iowa State (12/18/20)	10, Central Arkansas (12/5/20)
65, vs. Kansas City (12/14/20)	36, vs. Texas (12/21/20)	Field Goals Attempted	64, Iowa State (12/18/20)	50, West Virginia (1/20/21)
.491, at Iowa State (12/18/20)	.300, vs. Idaho State (12/8/20)	FG Pct.	.500, Iowa State (12/18/20)	.175, Central Arkansas (12/5/20)
9, at Iowa State (12/18/20)	4, vs. Southern (11/29/20)	3-Pt. FG Made	14, Iowa State (12/18/20)	0, Southern (11/29/20)
30, vs. Idaho State (12/8/20)	13, vs. Texas (12/21/20)	3-Pt. FG Att.	33, Kansas City (12/14/20)	7, Southern (11/29/20)
30, vs. Kansas City (12/14/20)				
.471, at West Virginia (1/20/21)	.167, vs. Southern (11/29/20)	3-Pt. FG Pct.	.483, Iowa State (12/18/20)	.000, Southern (11/29/20)
20, vs. Omaha (12/12/20)	4, vs. Southern (11/29/20)	Free Throws	24, West Virginia (1/20/21)	5, Idaho State (12/8/20)
				5, South Dakota State (12/10/20)
30, vs. Omaha (12/12/20)	8, vs. Southern (11/29/20)	Free Throws Attempted	31, West Virginia (1/20/21)	8, Omaha (12/12/20)
	8, at West Virginia (1/20/21)			
1,000, at West Virginia (1/20/21)	.500, vs. Southern (11/29/20)	Free Throw Pct.	.929, Iowa State (12/18/20)	.357, South Dakota State (12/10/20)
23, vs. Kansas City (12/14/20)	2, vs. Texas (12/21/20)	Offensive Rebounds	17, Central Arkansas (12/5/20)	5, Omaha (12/12/20)
34, vs. Kansas City (12/14/20)	24, three times	Defensive Rebounds	27, Idaho State (12/8/20)	11, West Virginia (1/20/21)
57, vs. Kansas City (12/14/20)	29, at Iowa State (12/18/20)	Rebounds	40, Kentucky (12/3/20)	20, West Virginia (1/20/21)
	29, vs. Texas (12/21/20)		40, Idaho State (12/8/20)	
23, vs. Texas (12/21/20)	12, vs. Kentucky (12/3/20)	Fouls	24, Omaha (12/12/20)	7, West Virginia (1/20/21)
23, at West Virginia (1/20/21)				
21, vs. Southern (11/29/20)	8, vs. Idaho State (12/8/20)	Assists	20, Iowa State (12/18/20)	3, Southern (11/29/20)
34, vs. Texas (12/21/20)	12, at Iowa State (12/18/20)	Turnovers	17, Texas (12/21/20)	5, Iowa State (12/18/20)
10, vs. Southern (11/29/20)	3, three times	Blocked Shots	3, South Dakota State (12/10/20)	0, Southern (11/29/20)
			3, West Virginia (1/20/21)	
9, vs. Texas (12/21/20)	3, vs. Kansas City (12/14/20)	Steals	17, Texas (12/21/20)	5, Central Arkansas (12/5/20)
	3, at Iowa State (12/18/20)			
.667 (2Q), vs. Southern (11/29/20)	.167 (2Q), at Central Arkansas (12/5/20)	FG Pct. in a Qtr	.667 (3Q), South Dakota State (12/10/20)	.071 (4Q), Southern (11/29/20)
.500 (2H), at Iowa State (12/18/20)	.227 (1H), at Central Arkansas (12/5/20)	FG Pct. in a Half	.633 (2H), Iowa State (12/18/20)	.130 (1H), Southern (11/29/20)
.500 (2H), vs. Texas (12/21/20)				
.500 (1H), vs. Kentucky (12/3/20)	.083 (2H), vs. Southern (11/29/20)	3-Pt. FG Pct. in a Half	.688 (2H), Iowa State (12/18/20)	.000 (1H) & (2H), Southern (11/29/20)
.500 (2H), at West Virginia (1/20/21)				.000 (1H), Central Arkansas (12/5/20)
1,000, three times	.250, (2H), vs. Kentucky (12/3/20)	FT Pct. in a Half	1,000 (1H), Iowa State (12/18/20)	.000 (1H), Southern (11/29/20)
			1,000 (1H), West Virginia (1/20/21)	

* - school record | ^ - Bramlage Coliseum record

K-STATE CAREER LISTS

CAREER POINTS SCORED

1. Kendra Wecker (2001-05)	2,333
2. Nicole Ohlde (2000-04)	2,241
3. Brittany Chambers (2009-13)	2,156
4. Ashley Sweat (2006-10)	1,805
5. Laurie Koehn (2001-05)	1,733
6. Diana Miller (1987-91)	1,705
7. Eileen Feeney (1976-80)	1,670
Nadira Hazim (1987-91)	1,670
9. Peyton Williams (2016-20)	1,553
10. Breanna Lewis (2013-17)	1,552
11. Tammie Romstad (1978-82)	1,548
12. Brit Jacobson (1994-98)	1,519
13. Shanele Stires (1992-95)	1,344
14. Kimberly Dietz (2004-08)	1,321
15. Gayla Williams (1977-81)	1,320
16. Angie Finkes (1996-00)	1,314
17. Marlies Gipson (2005-09)	1,313
18. Megan Mahoney (2001-05)	1,307
19. Kindred Wesemann (2013-17)	1,295
20. Cassandra Jones (1982-86)	1,271
21. Kayla Goth (2015-19)	1,253
22. Jalana Childs (2008-12)	1,237
23. Claire Coggins (2003-07)	1,236
24. Janet Reusser (1972-76)	1,227
25. Shalee Lehnig (2005-09)	1,189
26. Angie Bonner (1981-84)	1,170
27. Priscilla Gary (1981-83)	1,169
28. Jan Laughlin (1971-75)	1,165
29. Marsha Poppe (1973-77)	1,152
30. Andria Jones (1993-97)	1,126
31. Kim Price (1978-83)	1,120
32. Carlisa Thomas (1983-87)	1,116
33. Kristin Rethman (1998-02)	1,099
34. Nicky Ramage (1996-00)	1,096
35. Mary Jo Miller (1988-92)	1,091
36. Sue Leiding (1983-87)	1,071
37. Kim Woodlee (1997-2001)	1,058
38. Laurie Miller (1975-79)	1,053
39. LeAnn Wilcox (1976-80)	1,049
40. Susie Norton (1972-76)	1,036
41. Kristie Bahner (1987-91)	1,017
42. Susan Green (1984-87)	1,001

On the verge:

Rachel Ranke (2017-present) 883

CAREER ASSISTS

1. Shalee Lehnig (2005-09)	800*
2. Megan Mahoney (2001-05)	589
3. Mary Jo Miller (1988-92)	562
4. Kayla Goth (2015-19)	540
5. Mariah White (2009-13)	455
6. Shaelyn Martin (2014-18)	423
7. Kendra Wecker (2001-05)	379
Cassandra Jones (1982-86)	379
9. Nicole Ohlde (2000-04)	367
10. Brittany Chambers (2009-13)	363
11. Carlisa Thomas (1983-87)	347
12. Kindred Wesemann (2013-17)	329
13. Betsy Sloan (1979-83)	322
14. Kimberly Dietz (2004-08)	306
15. Kristin Rethman (1998-02)	294
16. Nadira Hazim (1987-91)	278
17. Jenny Coalson (1995-00)	277
18. Brit Jacobson (1994-98)	276
19. Susan Green (1984-87)	275
20. Gayla Williams (1979-81)	249
21. Chelsea Domenico (2001-05)	240
22. Diana Miller (1987-91)	236
23. Kim Woodlee (1997-01)	233
24. Peyton Williams (2016-20)	221
25. Laurie Koehn (2001-05)	218
26. Claire Coggins (2003-07)	213
27. Elyse Funk (1987-90)	211
28. Marlies Gipson (2005-09)	207
29. Missy Decker (1994-97)	205
30. Kjersten Larson (1994-97)	198
31. Ashia Woods (2011-15)	195
32. Kari Kincaid (2006-10)	189

CAREER REBOUNDS

1. Kendra Wecker (2001-05)	1,087
2. Nicole Ohlde (2000-04)	995
3. Peyton Williams (2016-20)	967
4. Carlisa Thomas (1984-87)	923
5. Shalee Lehnig (2005-09)	914
6. Breanna Lewis (2013-17)	865
7. Brittany Chambers (2009-13)	862
8. Marlies Gipson (2005-09)	811
9. Megan Mahoney (2001-05)	804
10. Eileen Feeney (1976-80)	783
11. Shaelyn Martin (2014-18)	782
12. Tammie Romstad (1978-82)	779
13. Diana Miller (1987-91)	747
14. Laurie Miller (1975-79)	726
15. Shanele Stires (1992-95)	701
16. Kristie Bahner (1987-91)	698
17. Angie Finkes (1997-00)	627
18. Ashley Sweat (2006-10)	604
19. Kim Price (1978-83)	585
20. Leah Honeycutt (1989-93)	580
21. Marsha Poppe (1973-77)	579
22. Nicky Ramage (1997-00)	561
23. Nadira Hazim (1988-91)	554
24. Angie Bonner (1982-84)	540
25. Brit Jacobson (1995-98)	539
Branshea Brown (2008-12)	539
27. Beth Boggs (1976-79)	530
28. Andria Jones (1994-97)	515
29. Margo Jones (1975-78)	513
30. Mariah White (2009-13)	510

On the verge:

Ayoka Lee (2018-present) 389

CAREER BLOCKS

1. Breanna Lewis (2013-17)	282
2. Marlies Gipson (2005-09)	257
3. Nicole Ohlde (2000-04)	204
4. Shana Wheeler (2004-08)	146
5. Peyton Williams (2016-20)	119
6. Ayoka Lee (2018-present)	106
7. Brie Madden (2001-05)	104
8. Olga Firsova (1998-00)	100
9. Jessica Sheble (2013-17)	77
10. Branshea Brown (2008-12)	76

CAREER FG PCT. (MIN. 350 ATTEMPTS)

1. Tina Dixon (1982-84)	607 (242-399)
2. Angie Bonner (1981-84)	593 (422-712)
3. Ayoka Lee (2018-present)	581 (233-401)
4. Priscilla Gary (1981-83)	558 (497-890)
5. Nicole Ohlde (2000-04)	557 (882-1,584)
6. Jennifer Jones (1982-85)	551 (411-746)
7. Nicky Ramage (1996-00)	540 (422-781)
8. Tammie Romstad (1978-82)	529 (655-1,237)
9. Kristie Bahner (1987-91)	524 (369-704)
10. Breanna Lewis (2013-17)	524 (666-1,271)
11. Shalee Lehnig (2005-09)	514 (426-828)

CAREER 3-PT FGS MADE

1. Laurie Koehn (2001-05)	392*
2. Brittany Chambers (2009-13)	350
3. Kim Woodlee (1997-01)	285
4. Kristin Rethman (1998-02)	266
5. Kindred Wesemann (2013-17)	264
6. Kimberly Dietz (2004-08)	230
7. Rachel Ranke (2017-present)	190
8. Claire Coggins (2003-07)	185
9. Missy Decker (1993-97)	176
10. Bri Craig (2012-16)	161
11. Kendra Wecker (2001-05)	153

* - ranks tied for 9th in NCAA Division I history

On the verge:

Christianna Carr (2018-present) 140

CAREER 3-PT FGS ATTEMPTED

1. Brittany Chambers (2009-13)	974
2. Laurie Koehn (2001-05)	942
3. Kindred Wesemann (2013-17)	764
4. Kim Woodlee (1997-01)	682
5. Kimberly Dietz (2004-08)	679
6. Kristin Rethman (1998-02)	609
7. Rachel Ranke (2017-present)	601
8. Bri Craig (2012-16)	567
9. Claire Coggins (2003-07)	534
10. Missy Decker (1993-97)	461
11. Christianna Carr (2018-present)	457
12. Kari Kincaid (2006-10)	444

K-STATE PROGRAM INFORMATION

Seasons	53rd (First Year: 1968-69)
Total Games	1,587 (974-613, 614)
Big 12 Games	405 (202-203, 499)
Big 12 Championships	2 (2003-04 and 2007-08)
NCAA Tournament Appearances	16 (Last in 2019)
NCAA Tournament Games (Record)	29 (13-16, 448)
WNIT Tournament Appearances	6 (Last in 2018)
WNIT Tournament Games (Record)	21 (16-5, 762)
20-Win Seasons	25 (Last: 2018-19)
Overtime Games	55 (28-27, 509)
Double Overtime Games	6 (3-3, 500)
Triple Overtime Games	1 (0-1, 000)
100-Point Games	24 (24-0, 1,000)
Bramlage Coliseum Games	490 (348-142, 710)

Wins

First Win	38-25 vs. Bethel (1968)
100th Win	80-37 vs. Kansas (1/24/75)
200th Win	64-62 at Missouri (2/6/79)
300th Win	78-68 at Kansas (2/23/83)
400th Win	73-54 at Missouri State (12/19/89)
500th Win	80-67* vs. Oklahoma (1/21/96)
600th Win	82-68 vs. Arkansas (3/17/02)
700th Win +	77-63 vs. Nebraska (3/24/06)
800th Win %	69-64 at Nebraska (2/19/11)
900th Win !	62-49 vs. UT-Arlington (12/7/16)
1st Big Eight Win	62-53 vs. Nebraska (1/16/76)
1st Big 12 Win	68-67 vs. Texas (1/11/97)
50th Big 12 Win	88-49 at Kansas (1/8/03)
100th Big 12 Win	45-42 at Iowa State (2/13/08)
150th Big 12 Win	52-51 vs. Oklahoma State (1/28/15)
200th Big 12 Win	60-51 vs. Iowa State (2/26/20)

* - win later forfeited by institution; + - 2006 Postseason WNIT quarterfinals; % - 13th women's team in NCAA Division I history to reach 800 wins; ! - 20th women's team in NCAA Division I history to reach 900 wins

Games

First Game	38-25 W, vs. Bethel (1968)
100th Game	52-56 L, vs. Southern Conn. St. (3/22/73)
200th Game	59-74 L, vs. William Penn (3/6/76)
300th Game	92-104 L, vs. Valdosta State (3/17/79)
400th Game	76-67 W, vs. Old Dominion (3/18/82)
500th Game	69-65 W at Northern Illinois (12/7/86)
600th Game	84-83 W, at Oklahoma (2/1/89)
700th Game	75-55 W, vs. Missouri Western (12/19/93)
800th Game	47-58 L, vs. Iowa State (2/11/96)
900th Game	80-32 W, vs. Alabama State (12/3/00)
1,000th Game	84-40 W, vs. Western Illinois (1/3/03)
1,250th Game	67-44 W, vs. Grambling State (11/12/10)
1,500th Game	75-50 L, at Baylor (1/20/18)
1st Big Eight Game	62-53 W vs. Nebraska (1/16/76)
1st Big 12 Game	54-70 L at Kansas (1/4/97)
100th Big 12 Game	88-54 W at Nebraska (1/19/03)
200th Big 12 Game	58-54 W vs. Missouri (2/4/09)
300th Big 12 Game	63-51, L at West Virginia (1/21/15)

2020-21 K-STATE WOMEN'S BASKETBALL NOTES

GAME 1 Southern Kansas State November 29, 2020 | Manhattan, Kan.

No.	N A M E	FG	3FG	FT	RB	PF	TP	A	MIN
22	Tanequa Moore	f	0-1	0-0	0-0	0-0	0	0	25
44	Raven White	c	2-4	0-0	2-4	3-0	3	6	30
4	Chloe Fleming	g	3-8	0-0	0-4	0-3	1	6	18
20	Amari McWain	g	1-10	0-2	1-2	1-3	1	3	30
25	Genoveva Johnson	g	10-22	0-2	1-2	1-4	1	21	24
1	Cabria Lee	f	1-5	0-2	0-0	0-2	0	2	16
5	Nakia Kinney	g	0-3	0-0	0-0	0-1	0	0	16
11	Zaria Harleaux	g	1-2	0-0	1-2	0-2	0	3	16
12	Tyneisha Metcalf	g	3-5	0-1	4-6	0-1	1	10	1
TEAM									
Totals		21-60	0-7	9-20	12-22	34	9	51	3

	1st Q	2nd Q	3rd Q	4th Q	Game
Field Goals	.438	.467	.400	.071	.350
Three-Point FG	.000	.000	.000	.000	.000
Free Throws	.000	.000	.250	.571	.450
Deadball Rebounds					6

Blocks: 0; Steals: 9 (Fleming, 2)

No.	N A M E	FG	3FG	FT	RB	PF	TP	A	MIN
13	Laura Macke	f	4-5	0-1	0-0	1-3	2	8	2
50	Ayoka Lee	c	8-15	0-0	1-2	5-4	1	17	1
4	Sydney Goodson	g	2-6	1-5	0-0	0-5	1	5	4
24	Emilee Ebert	g	2-5	0-2	0-0	0-4	4	6	25
43	Christianna Carr	g	5-11	3-7	2-2	1-3	0	15	2
2	Cymone Goodrich	g	0-1	0-0	0-0	0-0	0	0	10
3	Makayla Pippin	g	0-2	0-2	0-0	1-2	0	0	1
10	Jada Thorpe	g	0-0	0-0	0-0	0-0	0	0	1
12	Rachel Ranke	g	3-10	0-6	1-2	0-1	1	7	2
23	Jada Moore	g	3-5	0-0	0-0	1-2	2	6	2
33	Ashley Ray	g	0-0	0-0	0-0	0-0	0	0	1
41	Taylor Lauterbach	g	2-3	0-1	0-2	1-2	2	4	0
TEAM									
Totals		29-63	4-24	4-8	14-30	44	14	66	21

	1st Q	2nd Q	3rd Q	4th Q	Game
Field Goals	.267	.667	.467	.476	.460
Three-Point FG	.167	.333	.000	.100	.167
Free Throws	1.000	.000	.500	.000	.500
Deadball Rebounds					4

Blocks: 10 (Lee, 4; Ebert, 4); Steals: 4

Officials: Julie Krommenhoek, Roy Gulbeyan, Zac Brost

Technical Fouls: Southern - None; Kansas State - None | Attendance: -

Score by Periods	1st	2nd	3rd	4th	Total
Southern	14	14	13	10	51
Kansas State	11	18	16	21	66

GAME 2 (11/12) Kentucky Kansas State December 3, 2020 | Manhattan, Kan.

No.	N A M E	FG	3FG	FT	RB	PF	TP	A	MIN
3	Kefke McKinney	f	2-5	0-0	1-2	4-4	4	5	1
44	Dre'Una Edwards	f	7-15	1-2	1-2	7-5	2	16	2
5	Blair Green	g	1-2	1-2	4-4	0-3	1	7	3
10	Rhynne Howard	g	3-14	0-7	2-2	1-5	2	8	1
15	Chasity Patterson	g	5-11	1-4	0-0	2-0	1	11	2
0	Olivia Owens	f	1-5	0-1	0-0	1-2	0	2	0
1	Robyn Benton	g	4-10	2-6	1-2	1-4	1	11	1
12	Treasure Hunt	g	0-0	0-0	0-0	0-0	0	0	3
TEAM									
Totals		23-63	5-23	9-12	16-24	40	11	60	10

	1st Q	2nd Q	3rd Q	4th Q	Game
Field Goals	.263	.267	.412	.583	.365
Three-Point FG	.250	.333	.167	.000	.217
Free Throws	1.000	.500	.750	.750	.750
Deadball Rebounds					1

Blocks: 2 (McKinney & Edwards); Steals: 13 (Edwards, 4; Benton, 3)

No.	N A M E	FG	3FG	FT	RB	PF	TP	A	MIN
13	Laura Macke	f	3-6	1-2	1-4	2-1	1	8	1
50	Ayoka Lee	c	0-1	0-0	2-2	1-3	0	2	0
4	Sydney Goodson	g	1-7	0-3	0-0	0-2	2	2	2
24	Emilee Ebert	g	1-1	1-1	0-0	0-4	2	3	2
43	Christianna Carr	g	5-14	4-9	1-2	1-4	2	15	0
2	Cymone Goodrich	g	1-4	0-0	0-0	0-2	1	2	2
12	Rachel Ranke	g	5-12	2-7	0-0	1-3	2	12	3
33	Ashley Ray	g	1-2	0-0	0-0	1-2	0	2	1
41	Taylor Lauterbach	g	1-2	0-0	1-1	1-4	2	3	0
TEAM									
Totals		18-49	8-22	5-9	8-25	33	12	49	11

	1st Q	2nd Q	3rd Q	4th Q	Game
Field Goals	.417	.333	.462	.250	.367
Three-Point FG	.500	.500	.200	.286	.364
Free Throws	.800	.000	.500	.000	.556
Deadball Rebounds					4

Blocks: 3 (Carr, Ebert & Ray); Steals: 3 (Goodson, 2)

Officials: Brian Garland, Metta Christensen, Doug Knight

Technical Fouls: Kentucky - None; Kansas State - None | Attendance: 502

Score by Periods	1st	2nd	3rd	4th	Total
Kentucky	14	11	18	17	60
Kansas State	16	11	14	8	49

GAME 3 Kansas State Central Arkansas December 5, 2020 | Conway, Ark.

No.	N A M E	FG	3FG	FT	RB	PF	TP	A	MIN
33	Ashley Ray	c	0-0	0-0	0-0	2-1	2	0	0
4	Sydney Goodson	g	1-5	1-2	0-0	2-0	1	3	0
4	Rachel Ranke	g	3-10	1-7	2-3	1-2	1	9	0
24	Emilee Ebert	g	2-4	1-3	0-0	0-4	2	5	1
43	Christianna Carr	g	2-7	0-0	4-5	1-3	2	8	1
1	Savannah Simmons	g	0-0	0-0	0-0	0-1	1	0	3
2	Cymone Goodrich	g	1-3	0-0	4-6	0-3	2	6	6
3	Makayla Pippin	g	0-0	0-0	0-0	0-1	0	0	3
13	Laura Macke	g	2-5	2-4	1-2	0-5	3	7	1
41	Taylor Lauterbach	g	3-7	0-1	3-8	2-10	2	9	0
TEAM									
Totals		14-41	5-17	14-24	8-32	40	16	47	12

	1st Q	2nd Q	3rd Q	4th Q	Game
Field Goals	.300	.167	.556	.400	.341
Three-Point FG	.200	.200	.500	.333	.294
Free Throws	.800	.333	.500	.636	.583
Deadball Rebounds					8

Blocks: 8 (Lauterbach, 6; Ray, 2); Steals: 4 (Ebert, 2)

No.	N A M E	FG	3FG	FT	RB	PF	TP	A	MIN
0	Briana Trigg	f	0-2	0-0	1-2	1-4	3	1	1
21	Jayla Cody	f	0-4	0-0	0-0	1-2	1	0	0
24	Lucy Ibeh	f	4-15	0-0	5-6	5-10	5	13	0
11	Savannah Walker	g	0-6	0-2	0-0	0-3	2	0	4
22	Lauren Mapusa	g	0-2	0-2	0-0	0-1	2	0	1
2	Ayanna Trigg	g	1-4	0-0	0-2	1-2	1	2	0
3	Romola Dominguez	g	2-4	1-1	0-0	0-0	1	5	0
4	Ruth Balogun	g	0-0	0-0	0-0	0-0	0	0	2
12	Carley Hudspeeth	g	0-1	0-1	0-0	1-0	1	0	0
15	Terri Crawford	g	3-8	0-0	4-6	2-13	2	10	0
23	Charlay Conway	g	0-0	0-0	0-0	0-0	1	0	0
25	Jalisa Outlaw	g	0-5	0-1	0-0	2-0	2	0	0
42	Hannah Langhi	g	0-6	0-1	2-2	3-6	4	2	1
TEAM									
Totals		10-57	1-8	12-18	17-20	37	22	33	7

	1st Q	2nd Q	3rd Q	4th Q	Game
Field Goals	.111	.143	.263	.133	.175
Three-Point FG	.000	.000	1.000	.000	.125
Free Throws	.750	.750	.750	.000	.667
Deadball Rebounds					5

Blocks: 1 (Crawford); Steals: 5 (Ibeh, 2)

Officials: Randy Robertson, Marcus Bennett, Timothy Hackett

Technical Fouls: Kansas State - None; Central Arkansas - None | Attendance: 100

Score by Periods	1st	2nd	3rd	4th	Total
Kansas State	11	7	13	16	47
Central Arkansas	5	7	17	4	33

GAME 4 Idaho State Kansas State December 8, 2020 | Manhattan, Kan.

No.	N A M E	FG	3FG	FT	RB	PF	TP	A	MIN
13	Ellie Smith	f	4-7	0-0	0-0	0-2	0	8	2
5	Dora Gales	g	7-10	4-7	0-0	0-3	3	18	3
12	Callie Bourne	g	3-8	0-2	2-4	1-11	2	8	2
14	Estefania Ors	g	4-13	3-7	0-0	3-2	2	11	4
23	Diaba Konate	g	1-7	0-0	2-2	2-3	2	4	4
2	Tomekia Whitman	g	0-3	0-0	0-0	0-1	1	0	0
4	Finley Garrett	g	0-1	0-1	0-0	0-1	1	0	0
11	Carsyn Boswell	g	0-2	0-2	0-0	0-0	0	0	0
22	Delaney Moore	g	2-4	0-0	1-2	4-0	2	5	1
12	Jordan Sweeney	g	0-2	0-1	0-0	0-0	0	0	0
24	Montana Oltrogge	g	4-5	3-4	0-1	0-2	2	11	1
TEAM									
Totals		25-62	10-24	5-9	13-27	40	17	65	17

	1st Q	2nd Q	3rd Q	4th Q	Game
Field Goals	.385	.235	.611	.357	.403
Three-Point FG	.000	.000	.778	.429	.417
Free Throws	1.000	.000	.000	.250	.556
Deadball Rebounds					4

Blocks: 2 (Smith & Konate); Steals: 6 (Konate, 3; Ors, 2)

No.	N A M E	FG	3FG	FT	RB	PF	TP	A	MIN
33	Ashley Ray	c	0-1	0-0	2-2	0-1	0	2	0
4	Sydney Goodson	g	2-9	0-5	1-2	2-2	3	5	0
12	Rachel Ranke	g	2-9	1-7	2-3	1-2	0	7	3
24	Emilee Ebert	g	3-7	0-2	0-0	0-1	0	6	0
43	Christianna Carr	g	9-18	5-10	1-1	1-4	5	24	1
1	Savannah Simmons	g	0-2	0-2	0-0	0-0	2	0	0
2	Cymone Goodrich	g	0-0	0-0	0-0	0-0	1	0	0
3	Makayla Pippin	g	0-1	0-0	0-0	0-1	0	0	0
13	Laura Macke	g	1-4	0-3	0-2	0-3	2	2	1
41	Taylor Lauterbach	g	1-9	0-1	2-3	8-8	16	4	3
TEAM									
Totals		18-60	6-30	8-13	16-24	40	15	50	8

	1st Q	2nd Q	3rd Q	4th Q	Game
Field Goals	.417	.300	.176	.333	.300
Three-Point FG	.429	.143	.000	.250	.200
Free Throws	.667	.000	1.000	.667	.615
Deadball Rebounds					4

Blocks: 7 (Ebert, 3; Lauterbach, 2); Steals: 6 (Goodson, 4)

Officials: Beverly Roberts, Roy Gulbeyan, Zac Brost

Technical Fouls: Idaho State - None; Kansas State - None | Attendance: 265

Blocks: 7 (Ebert, 3; Lauterbach, 2); Steals: 6 (Goodson, 4)

Officials: Beverly Roberts, Roy Gulbeyan, Zac Brost

Technical Fouls: Idaho State - None; Kansas State - None | Attendance: 265

GAME 7 Kansas City Kansas State December 14, 2020 | Manhattan, Kan.

Kansas City (3-2)										
No.	N A M E		FG	3FG	FT	RB	PF	TP	A	MIN
23	Paige Bradford	f	1-3	0-2	1-2	1-2-3	5	3	0	16
01	Emily Ivory	g	3-11	3-11	2-2	0-2-2	1	11	3	36
03	Naomie Almatas	g	5-16	1-7	4-4	2-3-5	0	15	2	32
15	Taylor Larson	g	1-6	0-4	0-0	2-1-3	2	2	1	25
24	Jonaia Johnson	g	2-3	0-0	1-1	1-3-4	3	5	2	21
02	Ravon Nero	g	2-6	2-3	1-2	0-0-0	4	7	1	15
11	Machia Mullens	g	0-0	0-0	0-0	0-1-1	0	0	0	1
13	Lauren West	g	0-1	0-1	0-0	1-0-1	0	0	0	4
20	Sanaa' St. Andre	g	4-12	1-3	1-4	0-2-2	5	10	3	22
21	Mandy Willems	g	0-0	0-0	0-0	0-1-1	0	0	0	1
32	Jada Mickens	g	1-3	1-2	1-2	1-0-1	3	4	0	18
41	Jocelyn Ewell	g	0-2	0-0	0-0	0-2-2	0	0	0	9
TEAM										
Totals			19-63	8-33	11-17	13-20-33	23	57	12	200

1st Q	2nd Q	3rd Q	4th Q	Game
Field Goals	.400	.444	.154	.176
Three-Point FG	.500	.222	.167	.000
Free Throws	.750	1.000	.667	.500
Deadball Rebounds				4

Blocks: 1 (Mickens) Steals: 7 (Ivory, 3; Almatas & St. Andre, 2)

Kno. State (5-2)									
No.	N A M E		FG	3FG	FT	RB	PF	TP	A MIN
50	Ayoka Lee	c	12-16	0-0	7-8	9-5-14	2	31	0 26
04	Sydney Goodson		1-6	0-5	1-2	0-4-4	2	3	8 33
12	Rachel Ranke	g	2-8	2-8	2-2	0-6-6	0	8	2 27
24	Emilee Ebert	g	3-8	2-3	4-4	1-4-5	4	12	4 20
43	Christianna Carr	g	3-9	3-7	0-0	0-2-2	2	9	1 20
01	Savannah Simmons		0-2	0-1	0-0	0-0-0	1	0	1 8
02	Cymone Goodrich		0-0	0-0	0-0	0-2-2	0	0	0 3
03	Makayla Pippin		0-1	0-0	0-0	0-0-0	0	0	0 2
10	Jada Thorpe		0-1	0-1	0-0	0-0-0	0	0	0 1
13	Laura Macke		1-2	0-1	3-4	4-5-9	1	5	2 21
23	Jada Moore		1-9	0-4	2-4	3-2-5	3	4	1 27
33	Ashley Ray		0-0	0-0	0-0	0-0-0	0	0	0 6
41	Taylor Lauterbach		1-3	0-0	0-2	2-1-3	0	2	0 6
TEAM									
			24-65	7-30	19-26	23-34-57	15	74	19 200

1st Q	2nd Q	3rd Q	4th Q	Game
Field Goals	.389	.316	.533	.231
Three-Point FG	.200	.250	.375	.000
Free Throws	.000	.875	.750	.750
Deadball Rebounds				4

Blocks: 3 (Lee, 2; Carr); Steals: 3 (Goodson, Carr, Macke)

Officials: Mark Zentz, Maj Forsberg, Greg Small
Technical Fouls: Kansas City - None; Kansas State - None | Attendance: 506

Score by Periods	1st	2nd	3rd	4th	Total
Kansas City	20	19	9	9	57
Kansas State	15	22	25	12	74

GAME 8 Kansas State (rv/rv) Iowa State December 18, 2020 | Ames, Iowa

Kansas State (5-3, 0-1)										
No.	N A M E		FG	3FG	FT	RB	PF	TP	A	MIN
50	Ayoka Lee	c	7-10	0-0	6-10	0-3-3	2	20	3	35
4	Sydney Goodson	g	3-6	2-5	0-0	1-2-3	1	8	3	31
12	Rachel Ranke	g	3-8	2-5	1-2	0-8-8	2	9	2	30
24	Emilee Ebert	g	3-8	1-3	0-0	1-3-4	4	7	6	27
43	Christianna Carr	g	4-11	3-6	0-0	0-3-3	3	11	5	32
2	Cymone Goodrich	g	0-0	0-0	0-0	0-0-0	0	0	1	5
3	Makayla Pippin	g	0-0	0-0	1-2	0-0-0	0	1	0	3
10	Jada Thorpe	g	0-0	0-0	0-0	0-0-0	0	0	0	1
13	Laura Macke	g	4-5	1-2	0-0	1-1-2	2	9	0	14
23	Jada Moore	g	2-5	0-1	0-0	0-3-3	2	4	0	17
33	Ashley Ray	g	0-0	0-0	0-0	0-0-0	0	0	0	1
41	Taylor Lauterbach	g	0-0	0-0	0-0	0-1-1	1	0	0	4
TEAM						1-1-2				
Totals			26-53	9-22	8-14	4-25-29	17	69	20	200

1st Q	2nd Q	3rd Q	4th Q	Game
Field Goals	.462	.529	.385	.600
Three-Point FG	.400	.500	.167	1.000
Free Throws	.500	.500	1.000	.500
Deadball Rebounds				3

Blocks: 3 (Lee, Ebert & Ranke); Steals: 3 (Goodson, Ebert, Macke)

No.	N A M E		FG	3FG	FT	RB	PF	TP	A	MIN
25	Kristin Scott	c	5-7	5-6	2-2	2-7-9	2	17	0	27
10	Kylie Feuerbach		6-9	2-2	3-3	1-0-1	2	17	0	34
11	Emily Ryan	g	1-5	0-2	0-0	0-3-3	3	2	9	22
21	Lexi Donarski	g	4-12	1-4	2-3	1-3-4	4	11	5	32
24	Ashley Joens	g	10-15	1-4	4-4	1-6-7	1	25	2	34
01	Madison Wise		0-2	0-0	0-0	0-3-3	1	0	2	14
04	Rae Johnson		0-0	0-0	0-0	0-0-0	1	0	0	3
13	Maggie Espenmiller-M		4-8	4-6	2-2	1-2-3	0	14	2	17
20	Audrey Joens		1-5	0-4	0-0	1-1-2	1	2	0	9
23	Madie Frederick		1-1	1-1	0-0	0-0-0	0	3	0	3
31	Morgan Kane		0-0	0-0	0-0	0-0-0	0	0	0	5
TEAM			1-1-2							
Totals			32-64	14-29	13-14	8-26-34	15	91	20	200

1st Q	2nd Q	3rd Q	4th Q	Game
Field Goals	.375	.389	.643	.625
Three-Point FG	.222	.250	.750	.667
Free Throws	1.000	1.000	1.000	.000
Deadball Rebounds				0

Blocks: 2 (Donarski & Wise) Steals: 6 (As. Joens, 2)

Officials: Michael McConnell, Brian Garland, Bruce Morris
Technical Fouls: Kansas State - None; Iowa State - None | Attendance: 802

Score by Periods	1st	2nd	3rd	4th	Total
Kansas State	16	24	13	16	69
Iowa State	18	19	26	28	91

GAME 9 (20/22) Texas Kansas State December 21, 2020 | Manhattan, Kan.

Texas (6-1, 1-0)											
No.	N A M E		FG	3FG	FT	RB	PF	TP	A	MIN	
35	Charli Collier	c	9-18	0-1	9-11	5-1-6	1	27	0	40	
03	Karisma Ortiz	g	0-6	0-5	0-0	1-3-4	3	0	1	24	
11	Joanne Allen-Taylor	g	6-18	0-4	2-2	1-4-5	3	14	5	39	
15	Kyra Lambert	g	1-2	1-1	0-0	0-1-1	3	3	1	17	
31	Audrey Warren	g	3-9	1-2	5-6	2-2-4	4	12	2	34	
01	Lauren Ebo	g	2-6	0-0	0-0	3-2-5	3	4	1	14	
10	Shay Holle	g	0-1	0-0	0-0	1-0-1	0	0	0	3	
23	DeYona Gaston	g	0-0	0-0	0-0	0-0-0	0	0	0	6	
25	Ashley Chevalier	g	0-2	0-2	2-2	1-1-2	3	2	3	23	
TEAM						1-3-4					
Totals						21-62	2-15	18-21	20	62	13 200

1st Q	2nd Q	3rd Q	4th Q	Game
Field Goals	.308	.444	.333	.231
Three-Point FG	.333	.000	.000	.000
Free Throws	1.000	.714	1.000	.875
Deadball Rebounds				1

Blocks: 2 (Collier, Ortiz); Steals: 13 (Chevalier, 5; Allen-Taylor, 3)

Kansas State (5-4, 0-2)										
No.	N A M E		FG	3FG	FT	RB	PF	T P	A	MIN
50	Ayoka Lee	c	3-4	0-0	3-4	1-1-2	5	9	0	17
04	Sydney Goodson	g	0-3	0-2	2-2	0-1-1	1	2	3	28
12	Rachel Ranke	g	4-6	2-3	0-0	0-7-7	4	10	0	32
24	Emilee Ebert	g	2-5	2-3	3-4	0-6-6	2	9	3	30
43	Christianna Carr	g	6-12	1-3	0-0	0-6-6	3	13	1	32
02	Cymone Goodrich	g	2-3	0-0	2-3	0-1-1	1	6	1	14
13	Laura Macke	g	0-1	0-1	0-0	0-0-0	1	0	0	8
23	Jada Moore	g	0-2	0-1	3-4	0-2-2	1	3	2	16
33	Ashley Ray	g	0-0	0-0	0-0	0-0-0	2	0	0	12
41	Taylor Lauterbach	g	0-0	0-0	0-0	0-1-1	3	0	0	11
TEAM						1-2-3				
Totals			17-36	5-13	13-17	2-27-29	23	52	10	200

1st Q	2nd Q	3rd Q	4th Q	Game
Field Goals	.462	.400	.500	.500
Three-Point FG	.000	1.000	.400	.500
Free Throws	.000	1.000	.800	.333
Deadball Rebounds				5

Blocks: 6 (Lee, 4); Steals: 9 (Ranke, 4; Goodson, 2)

Officials: Jesse Dickerson, Billy Smith, Doug Knight
Technical Fouls: Texas - None; Kansas State - None | Attendance: 623

Score by Periods	1st	2nd	3rd	4th	Total
Texas	12	21	16	13	62
Kansas State	12	9	16	15	52

GAME 10 Kansas State (rv/rv) West Virginia January 20, 2021 | Morgantown, W. Va.

Kans. State (5-5, 0-3)										
No.	N A M E		FG	3FG	FT	RB	PF	T P	A	MIN
13	Laura Macke	f	1-5	1-3	0-0	0-2-2	2	3	1	25
50	Ayoka Lee	c	6-9	0-0	4-4	3-9-12	4	16	0	35
23	Jada Moore	g	4-5	0-1	0-0	0-0-0	1	8	3	20
24	Emilee Ebert	g	1-2	1-2	2-2	0-5-5	3	5	1	28
43	Christianna Carr	g	5-13	5-9	0-0	0-2-2	2	15	1	33
02	Cymone Goodrich		1-3	0-0	0-0	0-2-2	4	2	8	26
04	Sydney Goodson		2-4	1-2	2-2	0-4-4	4	7	0	28
33	Ashley Ray		0-0	0-0	0-0	0-0-0	0	0	0	3
41	Taylor Lauterbach		0-0	0-0	0-0	0-0-0	1	0	0	2
TEAM			4-0-4							
Totals			20-41	8-17	8-8	7-24-31	21	56	14	200

1st Q	2nd Q	3rd Q	4th Q	Game
Field Goals	.429	.533	.500	.444
Three-Point FG	.250	.600	.500	.500
Free Throws	.000	.000	1.000	.000
Deadball Rebounds				3

Blocks: 4 (Macke, 2; Lee, Ebert); Steals: 7 (Goodson, 4)

West Virginia (11-2, 5-2)									
No.	N A M E		FG	3FG	FT	RB	PF	TP	A MIN
12	Esmyer Martinez	f	4-12	1-2	2-2	6-2-8	0	11	0 32
14	Kari Niblack	f	8-15	0-0	7-9	1-2-3	3	23	2 40
31	Rochelle Norris	c	0-0	0-0	0-0	0-0-0	0	0	0 8
02	Kysre Gondrezick	c	5-12	1-5	11-15	1-3-4	1	22	2 40
03	Madisen Smith	g	1-7	0-3	1-1	0-0-0	3	3	5 8
00	Jaya Hemmingsway	g	0-2	0-1	0-0	0-2-2	0	0	2 20
05	Jasmine Carson		1-2	1-2	3-4	0-0-0	0	6	3 16
22	Blessing Ejorfor		0-0	0-0	0-0	0-1-1	0	0	0 4
TEAM			1-1-2						
Totals			19-50	3-13	24-31	9-11-20	7	65	14 200

2020-21 PLAYER QUICK HIT STATS & NOTES

5-5, 0-2 Big 12 | Last 5: 2-3 | Last 10: 5-5

	PPG	FG%	3FG%	FT%	RPG	APG	TOPG	SPG	BPG
K-State	59.1	.409	.293	.663	39.0	14.8	19.5	5.1	5.2
Opponent	59.6	.359	.267	.689	32.6	12.2	11.5	9.9	1.7

Head Coach.....Jeff Mittie (Missouri Western '89)
 at Kansas State 121-84 (.590; 7th season)
 Overall..... 575-319 (.643; 29th season)

Associate Head Coach Brian Ostermann (7th season)
 Assistant Coach Chris Carr (4th season)
 Assistant Coach Ebony Haliburton (2nd season)
 Dir. of Recruiting Ops. Ebony Gilliam
 Dir. of S/A Development Sadie Thramer

1		Savannah SIMMONS Guard 6-1 Jr.-2L Bel Air, Md. / The John Carroll School	20-21 Career	GP/S 58/2	MIN 12.2	PTS 1.3	REB 1.2	AST 1.2	FG .250	3FG .313	FT .629	<ul style="list-style-type: none"> • Career season-highs in nine categories in '19-20 • Scored a career-high 10 pts against Oral Roberts • 1st player in program history from Maryland
2		Cymone GOODRICH Guard 5-10 Jr.-2L Chicago, Ill. / South Shore International Prep	20-21 Career	GP/S 9/0 70/4	MIN 13.2 14.4	PTS 1.8 2.9	REB 1.2 1.3	AST 2.2 1.0	FG .357 .292	3FG .000 .202	FT .500 .565	<ul style="list-style-type: none"> • 4 career games with 10 or more points • Career-high 12 points at Oklahoma St. (12/31/17) • Career-high 8 assists at West Virginia (1/20/21) • 3rd player in program history from Illinois
4		Sydney GOODSON Guard 5-8 Sr.-TR Argyle, Texas / Texas Tech Arizona State	20-21 Career*	GP/S 10/9 92/56	MIN 29.8 25.7	PTS 5.4 7.0	REB 3.2 3.6	AST 2.4 2.2	FG .281 .383	3FG .225 .329	FT .813 .769	<ul style="list-style-type: none"> • Two-time Academic All-Big 12 First Team • Played in 55 games at Texas Tech • Averaged 9.5 ppg, 5.3 rpg & 2.9 apg with the Lady Raiders
10		Jada THORPE Guard 5-8 R-Fr.-SQ Chicago, Ill. / Simeon Career Academy	20-21 Career	GP/S 3/0 3/0	MIN 1.0 1.0	PTS 0.0 0.0	REB 0.0 0.0	AST 0.0 0.0	FG .000 .000	3FG .000 .000	FT .000 .000	<ul style="list-style-type: none"> • Missed the 2019-20 season due to injury • 3rd Wildcat in program history from Chicago • Prospects Nation Watch List for Class of 2019
12		Rachel RANKE Guard 6-1 R-Jr.-2L Burnsville, Minn. / Eastview HS	20-21 Career	GP/S 9/7 84/75	MIN 26.1 30.8	PTS 9.0 10.5	REB 4.1 3.5	AST 2.0 1.5	FG .354 .347	3FG .259 .316	FT .714 .730	<ul style="list-style-type: none"> • Needs 117 pts to reach 1,000 in her career • Career-high 26 pts at Texas Tech (2/26/18) • Career-high 8 3-pt FGs made at Oklahoma (2/10/19) • 7th in program history for career 3-pt FGs made (190)
13		Laura MACKE Forward 6-2 Jr.-2L Baileyville, Kan. / Nemaha Central HS	20-21 Career	GP/S 10/3 70/4	MIN 18.3 10.0	PTS 5.0 2.3	REB 4.0 1.8	AST 0.9 0.5	FG .513 .480	3FG .278 .256	FT .357 .527	<ul style="list-style-type: none"> • 2020 Academic All-Big 12 First Team • Career-high 11 pts & 9 rebs vs. UIC (11/11/19) • 2018-19 Big 12 Academic All-Rookie Team
23		Jada MOORE Guard 5-11 Fr.-HS Denver, Colo. / Regis Jesuit HS	20-21 Career	GP/S 7/1 7/1	MIN 19.6 19.6	PTS 4.9 4.9	REB 2.9 2.9	AST 2.0 2.0	FG .378 .378	3FG .083 .083	FT .500 .500	<ul style="list-style-type: none"> • Career-high 8 pts at West Virginia (1/20/21) • Fifth player in program history from the state of Colorado • High school teammate of Stanford's Fran Belibi • Played AAU for Colorado Premiere and coached by former NBA player Keith Van Horn
24		Emilee EBERT Guard 6-0 So.-1L Frankfort, Kan. / Frankfort HS	20-21 Career	GP/S 10/10 34/10	MIN 28.3 14.2	PTS 5.5 2.6	REB 4.5 1.8	AST 3.0 1.4	FG .362 .365	3FG .333 .343	FT .813 .667	<ul style="list-style-type: none"> • Career-high 12 pts vs. Kansas City (12/14) • Career high 6 assts (2x) • Career high 7 rebs vs. South Dakota State (12/10) • Set career high w/ 4 blks vs. Southern (11/29) • Set Frankfort HS career scoring record (1,648 pts) • State champion in track (long jump & 4x100)
33		Ashley RAY Center 6-4 Sr.-2L Girard, Kan. / Girard HS	20-21 Career	GP/S 9/2 81/9	MIN 6.4 7.3	PTS 0.7 1.2	REB 0.8 1.0	AST 0.2 0.1	FG .500 .418	3FG - -	FT 1.000 .400	<ul style="list-style-type: none"> • Played in 8 games in '19-20; missed remainder of season due to injury • Career-high 9 pts & 7 rebs vs. Chicago State • Has blocked two or more shots in five games • Shortest last name in program history
41		Taylor LAUTERBACH Center 6-6 Fr.-HS Appleton, Wis. / Appleton West HS	20-21 Career	GP/S 10/0 10/0	MIN 12.6 12.6	PTS 2.6 2.6	REB 4.5 4.5	BLK 0.9 0.9	FG .370 .370	3FG .000 .000	FT .375 .375	<ul style="list-style-type: none"> • Blocked 6 shots at UCA (12/5/20) • Pulled in 16 rebs vs. Idaho State (12/8/20) • Tallest player in program history • 3rd player in program history from the state of Wisconsin
43		Christianna CARR Guard 6-1 Jr.-1L Manhattan, Kan. / Manhattan HS	20-21 Career	GP/S 10/10 72/70	MIN 30.1 28.6	PTS 13.3 10.3	REB 4.5 3.0	AST 1.7 1.3	FG .395 .323	3FG .426 .306	FT .667 .711	<ul style="list-style-type: none"> • First career double-double vs. Omaha (12/12) • Tied career-high w/ 24 pts vs. Idaho State (12/8) • Career-high 5 3-pt FGs made (4x) • Set a new career season-high for assists (50) • 2x USBWA Natl. Freshman of the Week in '18-19
50		Ayoka LEE Center 6-5 So.-1L Byron, Minn. / Byron HS	20-21 Career	GP/S 8/8 37/37	MIN 24.6 30.3	PTS 16.8 15.9	REB 7.3 10.5	BLK 1.9 2.9	FG .636 .581	3FG - -	FT .766 .721	<ul style="list-style-type: none"> • '21 Naismith, Wade, Wooden & Leslie Award candidate • 2020-21 Preseason All-Big 12 Team (unanimous) • 2020 Academic All-Big 12 First Team • Big 12 record 12x Big 12 Freshman of the Week • 21 career double-doubles; 1st player in program history with a 20-pt/20-reb double-double

TOP SCORING PERFORMANCES

1. Ayoka Lee, vs. Kansas City (12/14/20) 31
2. Christianna Carr, vs. Idaho State (12/8/20) 24
3. Ayoka Lee, vs. Omaha (12/12/20) 21

TOP REBOUNDING PERFORMANCES

1. Taylor Lauterbach, vs. Idaho State (12/8/20) 16
2. Ayoka Lee, vs. Kansas City (12/14/20) 14
3. Ayoka Lee, at West Virginia (1/20/21) 12

TOP ASSIST PERFORMANCES

1. Sydney Goodson, vs. Kansas City (12/14/20) 8
- Cymone Goodrich, at West Virginia (1/20/21) 8
- Emilee Ebert, twice 6