

# K-STATE<sup>®</sup>

## WOMEN'S BASKETBALL

950+ ALL-TIME VICTORIES • 25 20-WIN SEASONS  
 • 16 NCAA TOURNAMENT APPEARANCES  
 • 6 WNIT APPEARANCES • 2006 WNIT CHAMPIONS  
 • 10 CONFERENCE TITLES • 12 ALL-AMERICANS  
 • 8 WNBA DRAFT PICKS

### (22/22) IOWA STATE AT KANSAS STATE

#### 2020-21 SCHEDULE & RESULTS

##### OVERALL RECORD: 5-3

BIG 12: 0-1 | NON-CONFERENCE: 5-2

HOME: 4-2 | AWAY: 1-1 | NEUTRAL: 0-0

#### NOVEMBER (1-0)

29 SOUTHERN + W, 66-51

#### DECEMBER (4-3)

3 (11/12) KENTUCKY % + L, 60-49

5 at Central Arkansas + (Bear Nation Network) W, 47-33

6 UT ARLINGTON + Canceled

8 IDAHO STATE + L, 65-50

10 (22/21) SOUTH DAKOTA STATE + W, 62-53

12 OMAHA + W, 66-59

14 KANSAS CITY + W, 74-57

18 at (rv/rv) Iowa State \* + L, 91-69

21 (22/22) TEXAS \* + 7 p.m.

#### JANUARY (0-0)

2 at Oklahoma \* + 7 p.m.

5 WEST VIRGINIA \* + 6:30 p.m.

10 at Baylor \* + 2 p.m.

14 TCU \* + 6:30 p.m.

17 OKLAHOMA STATE \* + 1 p.m.

20 at West Virginia \* + 6 p.m.

23 at Kansas \* + TBD

27 IOWA STATE \* + 6:30 p.m.

31 OKLAHOMA \* + 1 p.m.

#### FEBRUARY (0-0)

3 at Texas Tech \* + TBD

7 BAYLOR \* + 1 p.m.

10 at TCU \* + 6:30 p.m.

13 KANSAS \* + 1 p.m.

17 at Oklahoma State \* + 6:30 p.m.

21 at Texas \* + 2 p.m.

24 TEXAS TECH \* + 6:30 p.m.

#### MARCH (0-0)

11-14 TBD ^ + TBA

Schedule subject to change | **Bold** indicates home game | All times Central | Opponent Rankings are AP/Coaches | + - Game broadcast on K-State Sports Network and kstatesports.com | % - SEC/Big 12 Challenge | \* - Big 12 game | ^ - Phillips 66 Big 12 Championship (Kansas City, Mo.)

AP  
22  
Coach  
22

GAME 9

DECEMBER 21, 2020

7 p.m.

Bramlage Coliseum

Manhattan, Kan.

AP  
-  
Coach  
-

5-1, 0-0 BIG 12

5-3, 0-1 BIG 12

- K-State will conclude the 2020 portion of its schedule on Monday night, as the Wildcats host (22/22) Texas at 7 p.m.
- Monday's game will be broadcast on Big 12 Now on ESPN+, as Brian Smoller (play-by-play) and Missy Heidrick (analyst) will have the call.
- The Wildcats are led this season by sophomore **Ayoka Lee**, junior **Christianna Carr** and redshirt junior **Rachel Ranke**.
- Lee, a candidate for all four of the national player of the year awards, leads K-State in scoring (18.2 ppg), field goal percentage (.625), and rebounds (7.3 rpg). She is averaging 1.7 blocks.
- Carr is second on the team and ranks 17th in the Big 12 in scoring with 13.1 points per game while shooting 41.1 percent from 3-point range. She leads the Big 12 in 3-point field goals made per game 2.9.
- Ranke continues her climb towards 1,000 career points, as she is averaging 8.9 points, 3.8 rebounds and 2.3 assists. She needs 127 points to become the 43rd player in program history with 1,000 or more career points.

#### STARTING 5

Five names, numbers or storylines about K-State women's basketball

##### 1. DOORSTEP OF 975

- With its next win, K-State will become the third Big 12 program and the 19th in NCAA Division I women's basketball history to win 975 or more games.

##### 2. LEE AMONG LEAGUE LEADERS

- Ayoka Lee**, after missing two games, has reached the Big 12 threshold for percent of games played to appear among the league leaders. Lee leads the league in field goal percentage (.625), ranks fifth in scoring (18.2 ppg), fifth in blocks (1.7), ranks eighth in rebounding (7.3 rpg) and ranks 13th in field goal percentage (.744).

##### 3. EBERT EMERGING

- Sophomore guard **Emilee Ebert** leads K-State in assists (26; 3.3 apg) and total blocks (12; 1.5 bpg). She is the only player in the Big 12 to rank among the top-12 in both assists per game and blocks per game.

##### 4. RANKE FROM DISTANCE

- Redshirt junior guard **Rachel Ranke** connected on a pair of 3-pointers at Iowa State. With the 12 made 3-point field goals, Ranke will become the seventh player in program history with 200 or more connection from 3-point range.

##### 5. 2020 IN THE REARVIEW

- Kansas State will play its final game of 2020 on Monday. Entering the game, K-State is 15-11 in games played this year. The Wildcats won six of their last eight games before the season was halted due to COVID-19 in March.

#### GAME INFORMATION

##### TELEVISION

Big 12 Now on ESPN+  
 Play-by-Play: Brian Smoller  
 Analyst: Missy Heidrick



##### RADIO

K-State Sports Network  
 Online: kstatesports.com  
 Play-by-Play: Matt Walters  
 Analyst: Kristin Waller



##### LIVE STATS

kstatesports.com

##### TICKETS

Capacity is limited to 15%; limited single-game tickets available by calling (800) 221-CATS or visit kstatesports.com/tickets

#### NUMBER TO KNOW

# 30

- K-State has a blocked shot differential of +30 this season (42-12).
- The Wildcats are second in the Big 12 in blocked shot differential, trailing Oklahoma State's +34 (52-18).
- Since blocks became official in 1982-83, K-State has 19 seasons with a positive blocked shot differential including a school record +73 (163-90) in the 2005-06 season.
- In the **Jeff Mittie** era, K-State is a +290 in blocked shot differential with the best effort for a season coming in the 2019-20 season at +66 (163-99).

##### K-State Blocked Shot Differential - Mittie Era

Rk	Season	Diff.
1.	2019-20	+66
2.	2017-18	+56
3.	2018-19	+55
4.	2015-16	+45
5.	2020-21	+30

#### PROBABLE STARTERS (BASED ON PREVIOUS GAME)

##### KANSAS STATE (5-3, 0-1 BIG 12)

No.	Player	Pos.	Yr.	Ht.	HOMETOWN	PPG	RPG	APG	FG%	3FG%	FT%
4	Sydney Goodson	G	Sr.	5-8	Argyle, Texas	5.6	3.4	2.6	.280	.222	.750
12	Rachel Ranke	G	R-Jr.	6-1	Burnsville, Minn.	8.9	3.8	2.3	.329	.236	.714
24	Emilee Ebert	G	So.	6-0	Frankfort, Kan.	5.1	4.3	3.3	.350	.263	.800
43	Christianna Carr	G	Jr.	6-1	Manhattan, Kan.	13.1	4.6	1.9	.383	.411	.667
50	Ayoka Lee	C	So.	6-6	Byron, Minn.	18.2	7.3	0.7	.625	.000	.744

Head Coach: **Jeff Mittie** (29th season/7th at K-State) | Career Record: 575-317 (.645); Record at K-State: 121-82 (.596)

##### (22/22) TEXAS (5-1, 0-0 BIG 12)

No.	Player	Pos.	Yr.	Ht.	HOMETOWN	PPG	RPG	APG	FG%	3FG%	FT%
3	Karisma Ortiz	G	R-So.	6-0	San Jose, Calif.	6.8	2.0	2.0	.429	.348	.500
11	Joanne Allen-Taylor	G	Jr.	5-8	Houston, Texas	13.2	3.7	2.5	.458	.389	.900
15	Kyra Lambert	G	Gr.	5-9	San Antonio, Texas	6.3	3.8	3.0	.417	.455	.000
31	Audrey Warren	G/F	Jr.	5-9	Fort Worth, Texas	13.3	4.3	2.7	.426	.429	.655
35	Charli Collier	F/C	Jr.	6-5	Mont Belvieu, Texas	23.7	10.5	0.2	.578	.375	.843

Head Coach: **Vic Schaefer** (16th season/1st season at Texas) | Career Record: 306-173 (.639); Record at Texas: 5-1 (.833)

## BY STATE

## Colorado (1)

Jada Moore (Denver)

## Illinois (2)

Cymone Goodrich (Chicago); Jada Thorpe (Chicago)

## Kansas (4)

Christianna Carr (Manhattan); Emilee Ebert (Frankfort);  
Laura Macke (Baileyville); Ashley Ray (Girard)

## Maryland (2)

Makayla Pippin (Bethesda); Savannah Simmons (Bel Air)

## Minnesota (2)

Ayoka Lee (Byron); Rachel Ranke (Burnsville)

## Texas (1)

Sydney Goodson (Argyle)

## Wisconsin (1)

Taylor Lauterbach (Appleton)

## BY POSITION

## Guards (8)

Christianna Carr; Emilee Ebert; Cymone Goodrich;  
Sydney Goodson; Jada Moore; Rachel Ranke;  
Savannah Simmons; Jada Thorpe

## Forwards (3)

Laura Macke; Makayla Pippin; Ashley Ray

## Center (2)

Taylor Lauterbach; Ayoka Lee

## BY CLASS

## Senior (1)

Sydney Goodson

## Juniors (7)

Christianna Carr; Cymone Goodrich; Laura Macke;  
Makayla Pippin; Rachel Ranke (rs); Ashley Ray (rs);  
Savannah Simmons

## Sophomores (2)

Emilee Ebert; Ayoka Lee

## Freshmen (3)

Taylor Lauterbach; Jada Moore; Jada Thorpe (rs)

(rs) - redshirt

K-STATE WOMEN'S BASKETBALL  
SOCIAL MEDIA DIRECTORY

## TWITTER

K-State WBB	@KStateWBB & #KStateWBB
K-State Athletics	@KStateSports
Jeff Mittie	@JeffMittie
Brian Ostermann	@THECoachO
Chris Carr	@CoachCarr43
Ebony Haliburton	@ebony_kstate
Ebony Gilliam	@ebony_gilliam
Sadie Thramer	@CoachSayT

## INSTAGRAM

@kstatewbb  
@kstatesports

## FACEBOOK

Facebook.com/KStateSports

## 2020-21 K-STATE ROSTER

NO.	NAME	POS.	HT.	YR-EXP.	HOMETOWN (PREVIOUS SCHOOL)
1	Savannah Simmons	G	6-0	Jr.-2L	Bel Air, Md. (The John Carroll School)
2	Cymone Goodrich	G	5-10	Jr.-2L	Chicago, Ill. (South Shore International Prep)
3	Makayla Pippin	F	6-1	Jr.-TR	Indianapolis, Ind. (Central Arizona College)
4	Sydney Goodson	G	5-9	Sr.-TR	Argyle, Texas (Texas Tech)
10	Jada Thorpe	G	5-9	R-Fr.-SQ	Chicago, Ill. (Simeon Career Academy)
12	Rachel Ranke	G	6-1	R-Jr.-2L	Burnsville, Minn. (Eastview HS)
13	Laura Macke	F	6-2	Jr.-2L	Baileyville, Kan. (Nemaha Central HS)
23	Jada Moore	G	5-11	Fr.-HS	Denver, Colo. (Regis Jesuit HS)
24	Emilee Ebert	G	6-0	So.-1L	Frankfort, Kan. (Frankfort HS)
33	Ashley Ray	C	6-4	Sr.-2L	Girard, Kan. (Girard HS)
41	Taylor Lauterbach	C	6-7	Fr.-HS	Appleton, Wis. (Appleton West HS)
43	Christianna Carr	G	6-1	Jr.-2L	Manhattan, Kan. (Manhattan HS)
50	Ayoka Lee	C	6-6	So.-1L	Byron, Minn. (Byron HS)

## HEAD COACH

Jeff Mittie (Missouri Western '89 - 7th Season)

## ASSOCIATE HEAD COACH

Brian Ostermann (Wisconsin-La Crosse '88 - 7th Season)

## ASSISTANT COACH

Chris Carr (Argosy University '12 - 5th season)

## ASSISTANT COACH

Ebony Haliburton (Oral Roberts '08 - 4th season)

## COOR. OF RECRUITING OPS

Ebony Gilliam (TCU '04 - 7th Season)

## DIR. OF S-A DEVELOPMENT

Sadie Thramer (Wayne State '16 - 3rd Season)

## DIR. OF VIDEO OPERATIONS

Staci Gregorio (Pacific '10 - 2nd season)

## PRONUNCIATION GUIDE

Emilee Ebert	eb-ERT
Ayoka Lee	a-OAK-uh
Laura Macke	MACK-ee
Rachel Ranke	RANK-ee

Player notes included in player bios on pgs. 12-26

## K-STATE STARTERS

4 | SYDNEY GOODSON  
G | 5-9 | Sr.  
Argyle, Texas

PPG	RPG	APG
5.6	3.4	2.6

12 | RACHEL RANKE  
G | 6-1 | R-Jr.  
Burnsville, Minn.

PPG	RPG	APG
8.9	3.8	2.3

24 | EMILEE EBERT  
G | 6-0 | So.  
Frankfort, Kan.

PPG	RPG	APG
5.1	4.3	3.3

43 | CHRISTIANNA CARR  
G | 6-1 | Jr.  
Manhattan, Kan.

PPG	RPG	APG
13.1	4.6	1.9

50 | AYOKA LEE  
C | 6-6 | So.  
Byron, Minn.

PPG	RPG	BPG
18.2	7.3	1.7

## K-STATE BENCH

1 | SAVANNAH SIMMONS  
G | 6-0 | Jr.  
Bel Air, Md.

PPG	RPG	APG
0.2	0.6	1.2

2 | CYMONE GOODRICH  
G | 5-10 | Jr.  
Chicago, Ill.

PPG	RPG	APG
1.1	1.1	1.6

3 | MAKAYLA PIPPIN  
F | 6-1 | Jr.  
Laurel, Md.

PPG	RPG	APG
0.2	0.7	0.2

10 | JADA THORPE  
G | 5-9 | R-Fr.  
Chicago, Ill.

PPG	RPG	APG
0.0	0.0	0.0

13 | LAURA MACKE  
F | 6-2 | Jr.  
Baileyville, Kan.

PPG	RPG	APG
5.9	4.8	1.0

23 | JADA MOORE  
G | 5-11 | Fr.  
Denver, Colo.

PPG	RPG	APG
4.6	3.6	1.8

33 | ASHLEY RAY  
C | 6-4 | Sr.  
Girard, Kan.

PPG	RPG	BPG
0.9	1.0	0.4

41 | TAYLOR LAUTERBACH  
C | 6-7 | Fr.  
Appleton, Wis.

PPG	RPG	BPG
3.3	5.5	1.0

+ + + + +





AYOKA LEE



# ALL-AMERICA CANDIDATE

2021 NAISMITH TROPHY CANDIDATE

2021 WADE TROPHY CANDIDATE

2021 WOODEN AWARD CANDIDATE

2021 LISA LESLIE AWARD CANDIDATE

2020-21 PRESEASON ALL-BIG 12  
UNANIMOUS SELECTION

2020 ALL-BIG 12 FIRST TEAM

2020 BIG 12 FRESHMAN OF THE YEAR

2020 ACADEMIC ALL-BIG 12 FIRST TEAM

FOR MORE INFO ON AYOKA

SEE HER BIO PAGES ON PAGES 25-26.



SOPHOMORE | BYRON, MINN.



# HC | JEFF MITTIE

7TH SEASON AT K-STATE | 29TH SEASON AS A HEAD COACH

## MITTIE'S COACHING STAFF



<< Brian Ostermann  
Associate  
Head Coach



<< Chris Carr  
Assistant Coach



<< Ebony Haliburton  
Assistant Coach

## MITTIE'S CAREER RECORD

- Career: 575-317 (.645) - 29th season
- K-State: 121-82 (.596) - 7th season

**Home:** 352-98 (.782) - career | 78-33 (.703) - at K-State  
**Road:** 157-174 (.474) - career | 32-37 (.464) - at K-State  
**Neutral:** 66-45 (.595) - career | 11-12 (.478) - at K-State

**Longest Winning Streak at K-State:** 9, (Nov. 11 - Dec. 11, 2016)  
**Longest Losing Streak at K-State:** 4 twice, (Jan. 14 - 28, 2015) & (Dec. 30, 2015 - Jan. 13, 2016)

## MITTIE'S TROPHY CASE

- 2010 Mountain West Conference Coach of the Year
- 2010 Mountain West Conference Regular Season Champions
- 2005 Conference USA Tournament Champions
- 2003 Conference USA Tournament Champions
- 2002 Conference USA Coach of the Year
- 2002 Conference USA Regular Season Champions
- 2001 WAC Coach of the Year
- 2001 WAC Regular Season Champions
- 2001 WAC Tournament Champions
- 1995 MIAA Coach of the Year
- 1995 MIAA Regular Season Champions
- 1995 MIAA Tournament Champions
- 1994 MIAA Coach of the Year
- 1994 MIAA Regular Season Champions

## MITTIE BY THE NUMBERS

- .645** - Career winning percentage
- 4** - Associated Press All-Americans he has coached
- 5** - Conference Coach of the Year awards
- 9** - League titles in four different conferences
- 16** - 20-win seasons as a head coach
- 20** - Postseason appearances
- 25** - Winning seasons in 29 years as a head coach
- 58** - Academic All-Conference selections he has coached
- 65** - All-Conference selections he has coached
- 121** - Wins at Kansas State
- 575** - Career wins

## MITTIE AT K-STATE

- Five postseason appearances including three NCAA Tournament appearances
- Two 20-win seasons
- 16 All-Big 12 selections
- Four Big 12 All-Defensive Team honorees
- One Big 12 Freshman of the Year (Ayoka Lee)
- Three Big 12 All-Freshman Team selections
- 2019 U.S. Pan American Games selection (Peyton Williams)
- 31 Academic All-Big 12 selections
- Four Big 12 Scholar-Athlete of the Year recipients
- Six CoSIDA Academic All-District VII honorees
- Two CoSIDA Academic All-American (Shaelyn Martin & Peyton Williams)

## MITTIE IN 7TH SEASON AT K-STATE

- Jeff Mittie, one of the winningest active coaches in NCAA Division I with over 500 career wins, is in his seventh season at the helm of the K-State program in 2020-21.
- Mittie, the ninth head women's basketball coach in K-State history, owns an overall career record of 575-317 (.645) in 29 years as a head coach, including a 121-82 (.596) mark in his time at K-State. He has won 19 or more games in four of his six seasons with K-State.
- With his 121 wins at Kansas State, Mittie ranks fourth for wins at the helm of the K-State program.
- Mittie registered the 550th win of his coaching career, a 75-72 decision at TCU on Feb. 23, 2019.
- In the 2016-17 season, K-State's 23 wins were Mittie's most at the helm of the Wildcats and the most for Mittie since registering 23 in the 2007-08 season at TCU.
- He has averaged 20.4 wins per season and experienced only one losing season in his previous 28 seasons.
- Mittie has 20 postseason appearances in his career (NCAA or WNIT Tournaments), in which he has a combined record of 20-18 (.526).

## MITTIE'S CAREER RECORD VS. 2020-21 OPPONENTS

### Non-Conference Opponents

Opponent	W	L	.Pct.
Southern	2	0	1.000
Kentucky	0	1	.000
Central Arkansas	2	0	1.000
Idaho State	0	1	.000
South Dakota State	1	2	.333
Omaha	7	1	.875
Kansas City	6	0	1.000

### Big 12 Conference Opponents

Opponent	W	L	.Pct.
Baylor	1	22	.043
Iowa State	7	13	.350
Kansas	16	6	.727
Oklahoma	9	15	.375
Oklahoma State	11	9	.550
TCU	7	7	.500
Texas	4	12	.250
Texas Tech	15	4	.789
West Virginia	6	14	.300

## MITTIE YEAR-BY-YEAR RECORD

Year	School	Record	Postseason
2020-21	Kansas State	5-3	
2019-20	Kansas State	16-13	DNP*
2018-19	Kansas State	21-12	NCAA 1st Round
2017-18	Kansas State	18-16	WNIT 3rd Round
2016-17	Kansas State	23-11	NCAA 2nd Round
2015-16	Kansas State	19-13	NCAA 2nd Round
2014-15	Kansas State	19-14	WNIT 2nd Round
2013-14	TCU	18-15	WNIT 1st Round
2012-13	TCU	9-21	--
2011-12	TCU	16-14	--
2010-11	TCU	22-11	WNIT 1st Round
2009-10	TCU	22-9	NCAA 1st Round
2008-09	TCU	20-11	NCAA 1st Round
2007-08	TCU	23-12	WNIT Quarterfinals
2006-07	TCU	21-11	NCAA 1st Round
2005-06	TCU	19-12	NCAA 2nd Round
2004-05	TCU	23-10	NCAA 1st Round
2003-04	TCU	25-7	NCAA 2nd Round
2002-03	TCU	20-14	NCAA 2nd Round
2001-02	TCU	24-7	NCAA 2nd Round
2000-01	TCU	25-8	NCAA 2nd Round
1999-00	TCU	16-14	--
1998-99	Arkansas State	18-14	WNIT Quarterfinals
1997-98	Arkansas State	20-10	--
1996-97	Arkansas State	20-8	--
1995-96	Arkansas State	17-10	--
1994-95	Missouri Western	31-3	NCAA D-II 3rd Place
1993-94	Missouri Western	29-3	NCAA D-II Semifinals
1992-93	Missouri Western	16-11	--
<b>28 Years</b>		<b>575-317 (.645)</b>	<b>20 Postseasons</b>

\* - did not play due to COVID-19 pandemic

## MOST K-STATE CAREER VICTORIES

Wins	Coach	Years
350	Deb Patterson	1996-2014
206	Judy Akers	1968-79
125	Lynn Hickey	1979-84
<b>121</b>	<b>Jeff Mittie</b>	<b>2014-present</b>

# 575

## CAREER WINS

### Big 12 Coaches WBB Career Records

1.	Bill Fennelly, Iowa State	694-329
2.	Kim Mulkey, Baylor	609-102
3.	<b>Jeff Mittie, Kansas State</b>	<b>575-317</b>
4.	Sherri Coale, Oklahoma	502-286
5.	Brandon Schneider, Kansas	459-236
6.	Mike Carey, West Virginia	415-218
7.	Vic Schaeffer, Texas	306-173
8.	Krista Gerlich, Texas Tech	292-149
9.	Raegan Pebley, TCU	277-254
10.	Jim Littell, Oklahoma State	184-113



## TEAM COMPARISONS

## KANSAS STATE

5-3, 0-1 Big 12

Jeff Mittie (Missouri Western '89)  
121-82 (.596; 7th season)  
575-317 (.645; 29th season)  
L, 91-69, at Iowa State (12/18/20)  
L1

## 2020-21 Record

Head Coach  
Record at School  
Career Record  
Last Game  
Current Streak

## TEXAS

5-1, 0-0 Big 12

Vic Schaefer (Texas A&M '84)  
5-1 (.833; 1st season)  
306-173 (.639; 16th season)  
W, 101-80, vs. Drake (12/18/20)  
W2

Ayoka Lee (18.2 ppg)

## Scoring Leaders

Charli Collier (23.7 ppg)

Ayoka Lee (7.3 rpg)

## Rebounding Leaders

Charli Collier (10.5 rpg)

Emilee Ebert (3.3 apg)

## Assist Leaders

Audrey Warren (2.7 apg)

K-STATE	STATS	UT	K-STATE	STATS	UT
60.4	Scoring	85.8	41.3	Rebounds/game	40.7
58.6	Scoring Defense	61.8	34.3	Opp. Rebounds/game	35.7
+1.8	Scoring Margin	+24.0	+7.0	Rebounding Margin	+5.0
.396	FG Pct.	.458	15.5	Assists/game	14.3
.360	Opp. FG Pct.	.389	16.5	Turnovers/game	14.0
.271	3-Pt. FG Pct.	.343	10.9	Opp. Turnovers/game	23.3
.281	Opp. 3-Pt. FG Pct.	.318	4.4	Steals/game	11.3
.630	FT Pct.	.712	5.3	Blocks/game	4.8

## CURRENT K-STATE PLAYERS VS. TEXAS

CHRISTIANNA CARR	ST	FG-A	3FG-A	FT-A	RB	PF	PTS	A	TO	BK	ST	MIN
Texas (1/16/19)	Y	7-10	4-7	1-2	0-2-2	2	19	0	1	1	1	32
at Texas (2/17/19)	Y	3-9	1-5	0-0	0-1-1	1	7	0	2	0	1	28
Texas (1/19/20)	Y	4-17	2-13	0-0	0-3-3	1	10	1	3	0	2	26
at Texas (2/22/20)	Y	3-6	2-4	0-0	0-1-1	2	8	0	1	0	1	24
<b>TOTALS</b>	<b>4/4</b>	<b>17-42</b>	<b>9-29</b>	<b>1-2</b>	<b>0-7-7</b>	<b>6</b>	<b>44</b>	<b>1</b>	<b>7</b>	<b>1</b>	<b>5</b>	<b>110</b>

EMILEE EBERT	ST	FG-A	3FG-A	FT-A	RB	PF	PTS	A	TO	BK	ST	MIN
Texas (1/19/20)	N	0-1	0-0	0-0	0-0-0	0	0	0	1	0	0	3
at Texas (2/22/20)	N	2-2	0-0	0-0	0-2-2	0	4	0	1	0	1	14
<b>TOTALS</b>	<b>0/2</b>	<b>2-3</b>	<b>0-0</b>	<b>0-0</b>	<b>0-2-2</b>	<b>0</b>	<b>4</b>	<b>0</b>	<b>2</b>	<b>0</b>	<b>1</b>	<b>17</b>

CYMONNE GOODRICH	ST	FG-A	3FG-A	FT-A	RB	PF	PTS	A	TO	BK	ST	MIN
Texas (1/7/18)	Y	1-1	0-0	0-0	0-1-1	0	2	0	2	0	0	6
at Texas (2/10/18)	N	1-1	1-1	1-2	0-2-2	3	4	1	1	0	1	20
Texas (1/16/19)					DNP - Injured							
at Texas (2/17/19)					DNP - Injured							
Texas (1/19/20)	N	3-4	0-1	1-3	1-0-1	1	7	0	2	0	1	14
at Texas (2/22/20)	N	0-1	0-0	0-0	1-0-1	1	0	0	0	0	0	7
<b>TOTALS</b>	<b>1/4</b>	<b>5-7</b>	<b>1-2</b>	<b>2-5</b>	<b>2-3-5</b>	<b>5</b>	<b>13</b>	<b>1</b>	<b>5</b>	<b>0</b>	<b>2</b>	<b>47</b>

SYDNEY GOODSON	ST	FG-A	3FG-A	FT-A	RB	PF	PTS	A	TO	BK	ST	MIN
Texas (1/26/19)	Y	5-8	3-4	0-0	3-2-5	3	13	1	0	0	1	39
at Texas (2/23/19)	Y	2-6	1-4	3-3	1-2-3	3	8	2	4	0	3	40
at Texas (1/15/20)	N	0-2	0-0	0-2	0-1-1	0	0	1	1	0	0	9
Texas (2/9/20)	Y	2-4	1-3	4-4	0-2-2	2	9	2	2	0	2	40
<b>TOTALS</b>	<b>3/4</b>	<b>9-20</b>	<b>5-11</b>	<b>7-9</b>	<b>4-7-11</b>	<b>8</b>	<b>30</b>	<b>6</b>	<b>7</b>	<b>0</b>	<b>6</b>	<b>128</b>

AYOKA LEE	ST	FG-A	3FG-A	FT-A	RB	PF	PTS	A	TO	BK	ST	MIN
Texas (1/19/20)	Y	3-5	0-0	6-6	1-8-9	3	12	0	0	1	1	32
at Texas (2/22/20)	Y	9-12	0-0	0-1	4-6-10	2	18	0	5	3	1	39
<b>TOTALS</b>	<b>2/2</b>	<b>12-17</b>	<b>0-0</b>	<b>6-7</b>	<b>5-14-19</b>	<b>5</b>	<b>30</b>	<b>0</b>	<b>5</b>	<b>4</b>	<b>2</b>	<b>71</b>

LAURA MACKE	ST	FG-A	3FG-A	FT-A	RB	PF	PTS	A	TO	BK	ST	MIN
Texas (1/16/19)	N	0-0	0-0	0-0	0-0-0	0	0	0	0	0	0	0+
at Texas (2/17/19)	N	1-1	1-1	0-0	0-1-1	1	3	0	0	0	0	3
Texas (1/19/20)	N	0-1	0-0	2-2	0-0-0	0	2	1	0	0	1	8
at Texas (2/22/20)	N	0-0	0-0	0-0	0-0-0	0	0	0	0	0	0	2
<b>TOTALS</b>	<b>0/4</b>	<b>1-2</b>	<b>1-1</b>	<b>2-2</b>	<b>0-1-1</b>	<b>1</b>	<b>5</b>	<b>1</b>	<b>0</b>	<b>0</b>	<b>1</b>	<b>13+</b>

RACHEL RANKE	ST	FG-A	3FG-A	FT-A	RB	PF	PTS	A	TO	BK	ST	MIN
Texas (1/7/18)	N	4-8	3-5	0-0	0-2-2	3	11	0	2	1	1	36
at Texas (2/10/18)	Y	3-8	2-5	2-2	0-1-1	4	10	0	2	1	0	27
Texas (1/16/19)	Y	2-6	2-5	0-0	0-1-1	0	6	2	2	0	0	27
at Texas (2/17/19)	Y	3-11	3-8	2-4	0-2-2	4	11	3	0	0	0	31
Texas (1/19/20)					DNP - Injured							
at Texas (2/22/20)					DNP - Injured							
<b>TOTALS</b>	<b>3/4</b>	<b>12-33</b>	<b>10-23</b>	<b>4-6</b>	<b>0-6-6</b>	<b>11</b>	<b>38</b>	<b>5</b>	<b>6</b>	<b>2</b>	<b>1</b>	<b>121</b>

ASHLEY RAY	ST	FG-A	3FG-A	FT-A	RB	PF	PTS	A	TO	BK	ST	MIN
Texas (1/7/18)	N	2-2	0-0	0-1	0-0-0	0	4	1	0	0	0	8
at Texas (2/10/18)	N	0-1	0-0	0-2	0-1-1	2	0	0	2	0	0	7
Texas (1/16/19)	Y	2-2	0-0	1-1	1-1-2	2	5	0	1	0	0	16
at Texas (2/17/19)	N	0-0	0-0	0-0	0-0-0	1	0	0	0	0	0	7
Texas (1/19/20)					DNP - Injured							
at Texas (2/22/20)					DNP - Injured							
<b>TOTALS</b>	<b>1/4</b>	<b>4-5</b>	<b>0-0</b>	<b>1-4</b>	<b>1-2-3</b>	<b>5</b>	<b>9</b>	<b>1</b>	<b>3</b>	<b>0</b>	<b>0</b>	<b>38</b>

SAVANNAH SIMMONS	ST	FG-A	3FG-A	FT-A	RB	PF	PTS	A	TO	BK	ST	MIN
Texas (1/16/19)	N	0-0	0-0	0-0	0-0-0	0	0	0	0	0	0	1
at Texas (2/17/19)	N	0-1	0-0	0-0	0-0-0	0	0	0	0	0	0	2
Texas (1/19/20)	N	2-4	2-3	0-0	0-3-3	2	6	3	0	0	2	26
at Texas (2/22/20)	Y	0-1	0-0	2-2	0-3-3	1	2	5	2	0	1	24
<b>TOTALS</b>	<b>1/4</b>	<b>2-6</b>	<b>2-3</b>	<b>2-2</b>	<b>0-6-6</b>	<b>3</b>	<b>8</b>	<b>8</b>	<b>2</b>	<b>0</b>	<b>3</b>	<b>53</b>

JADA THORPE	ST	FG-A	3FG-A	FT-A	RB	PF	PTS	A	TO	BK	ST	MIN
Texas (1/19/20)					DNP - Injured							
at Texas (2/22/20)					DNP - Injured							
<b>TOTALS</b>	<b>-</b>	<b>-</b>	<b>-</b>	<b>-</b>	<b>-</b>	<b>-</b>	<b>-</b>	<b>-</b>	<b>-</b>	<b>-</b>	<b>-</b>	<b>-</b>

+ + + + + + +

## SERIES HISTORY vs. TEXAS

17-23

- Texas leads the series with K-State, 23-17.
- Head coach Jeff Mittie is 5-13 in his career against Texas.

<b>Overall:</b>	Texas leads, 23-17
<b>Mittie vs. Texas:</b>	5-13
<b>Last Meeting:</b>	Feb. 22, 2020 (A)
<b>Last Result:</b>	K-State won, 60-54
<b>Current Streak:</b>	K-State won 1
<b>Last K-State Win:</b>	Feb. 22, 2020 (A)
<b>at K-State:</b>	9-9
<b>at Texas:</b>	5-13
<b>Neutral Site:</b>	3-1
<b>Last 5 Meetings:</b>	
Feb. 22, 2020	K-State won, 60-54 (A)
Jan. 19, 2020	Texas won, 71-63 (H)
Feb. 17, 2019	K-State won, 69-60 (A)
Jan. 16, 2019	K-State won, 87-69 (H)
Feb. 10, 2018	Texas won, 76-54 (A)

## AT A GLANCE: TEXAS

- Texas (4-1, 0-0 Big 12) enters Monday's game following a 101-80 win over Drake on Friday night in Austin.
- The Longhorns are guided on the sideline by first year head coach Vic Schaefer. The 1984 graduate of Texas A&M owns a career record of 306-173 (.639) during his 16 seasons which includes head coaching stops at Sam Houston State and Mississippi State. He led Mississippi State to a pair of NCAA Championship Game appearances.
- The Longhorns are led by Charli Collier and Celeste Taylor.
- Collier, a junior forward/center from Mont Belvieu, Texas, leads the team in scoring (23.7 ppg) and paces the squad in rebounding (10.5 rpg). Collier is second in the Big 12 in scoring and rebounding. Against the Bulldogs, Collier tallied 17 points and four rebounds.
- Taylor, a sophomore guard from Valley Stream, N.Y., is second on the team in scoring (13.4 ppg) and paces the squad in steals with 3.6 per game.

## K-STATE ON THIS DATE

Record: 6-8 | Streak: Lost 2 |

Last Time: 2019 - L, at (3) Oregon, 89-51 (Eugene, Oregon)

## All-Time Games on December 14

Season	h/a/n	Opponent	Score	W/L
2019-20	a	at (3) Oregon	89-51	L
2017-18	h	Northern Iowa	72-71	L
2015-16	h	Western Illinois	84-45	W
2013-14	a	at Hampton	86-75 (2ot)	L
2012-13	a	at UNLV	80-54	W
2010-11	n	vs. Middle Tennessee	63-49	L
2009-10	n	vs. UTSA	59-55	W
1997-98	a	at Marquette	81-66	L
1993-94	a	at Minnesota	76-65	L
1992-93	h	UIC	61-60	L
1991-92	h	Green Bay	59-50	L
1982-83	a	at Creighton	81-62	W
1978-79	n	vs. High Point	86-81	W
1973-74	h	Missouri State	66-56	W

## K-STATE ATHLETIC COMMUNICATIONS

Kansas State Athletic Communications  
1800 College Ave., West Stadium Center  
Manhattan, KS 66502

Phone: (785) 532-6735 • Fax: (785) 532-6093

### Randy Peterson

Asst. Athletic Communications Director/WBB Contact  
Office: (785) 532-7975 • Cell: (785) 587-7769  
E-mail: [rpeterson@kstatesports.com](mailto:rpeterson@kstatesports.com)

## ON THE INTERNET

All K-State releases and game notes, results, statistics, boxscores, schedules, rosters and coach and player information is available on the Internet at [www.kstatesports.com](http://www.kstatesports.com). Also available at [kstatesports.com](http://kstatesports.com), free live audio and free live stats. Recaps and statistics are updated after each game. For live video feeds of selected games, please visit [kstatehd.tv](http://kstatehd.tv).

## TWICE-WEEKLY RELEASES

The Athletics Communications Office e-mails its twice-weekly women's basketball releases typically two days before the next contest. The game notes are also available at [www.kstatesports.com](http://www.kstatesports.com) in both text and PDF formats. If you are interested in receiving releases and game notes via e-mail, please contact **Randy Peterson** at [rpeter-son@kstatesports.com](mailto:rpeter-son@kstatesports.com) to be placed on the list.

## MEDIA OPPORTUNITIES

## COACH JEFF MITTIE AVAILABILITY

Head coach Jeff Mittie will be available for interviews twice weekly during the season (typically Mondays and Thursdays). Please contact Randy Peterson for dates and times of this availability.

## PLAYER AVAILABILITY

All player interviews **MUST** be arranged through the K-State Athletics Communications Office. During the season, players are available to the media twice a week, typically Mondays and Thursdays. To arrange an interview before or after practice, please contact Randy Peterson at least one day in advance. Players will not be available for game-day interviews until the postgame press conference.

## POSTGAME POLICY

Kansas State's locker room is closed. Media will be asked to submit a list of player requests to Randy Peterson with eight minutes remaining in the contest. Head coach Jeff Mittie and requested players will be available via Zoom.

## WE ARE K-STATE

When referring to Kansas State University, please only use the terms **Kansas State** or **K-State**. Please refrain from using KSU, Kansas St., Kan. St., or any other variation. The only acceptable nicknames include **Wildcats** or **Cats**. In addition, K-State plays in the **Big 12 Conference** or **Big 12**. Please do not use roman numerals (Big XII) when referring to the Conference. Your cooperation is appreciated.

## LAST TIME OUT

at (rv/rv) Iowa State 91, Kansas State 69  
(December 18, 2020; Ames, Iowa)

- K-State led 40-37 at halftime, but allowed the Cyclones to score 54 points in the second half.
- K-State was led by **Ayoka Lee** with her third straight game with 20 or more points as she notched 20 points on 7-of-10 shooting and pulled in three rebounds.
- **Christianna Carr** reached double figures for the sixth time this season with 11 points including a 3-of-6 effort from 3-point range. Carr has made three or more 3-pointers six times this season.

## K-STATE AMONG TOP-20 IN NCAA HISTORY FOR WINS

- Kansas State women's basketball is in its 53rd season of action and ranks among the top programs in NCAA history for all-time wins.
- K-State's all-time record stands at 974-611 (.615) and the Wildcats entered the 2020-21 season ranked 19th in NCAA Division I women's basketball history for program wins. The Wildcats are the 19th program in NCAA Division I history to reach 950 or more wins as a program and the third among the Big 12 (Texas, Baylor). K-State is averaging 18.6 wins per season.
- The Wildcats have accumulated 25 20-win seasons and have secured 348 victories inside Bramlage Coliseum.
- K-State has 202 wins in the Big 12 Conference.
- Kansas State has registered 220 victories when they were ranked in the Associated Press top-25 poll and achieved 83 wins against teams ranked in the AP poll.

## ALL-TIME WINS OF BIG 12 SCHOOLS

Rk.	School.....	Wins
1.	Texas .....	1,112
2.	Baylor .....	1,004
3.	<b>Kansas State .....</b>	<b>974</b>
4.	Texas Tech .....	928
5.	Kansas .....	841
6.	Oklahoma .....	826
7.	Oklahoma State .....	806
8.	West Virginia .....	802
9.	Iowa State .....	765
10.	TCU .....	631

## K-STATE'S 12TH MONTH RECORD

- In the 53rd year of women's basketball at K-State, the Wildcats own a record of 230-99 (.699) in the month of December.
- Under head coach **Jeff Mittie**, K-State is 29-14 (.674) in the month of December.
- K-State has had a .500 or better record in the month of December 46 times in its history, including a current streak of 26 consecutive seasons.

## K-STATE AGAINST RANKED OPPONENTS

- The Wildcats are 83-217 (.277) against teams ranked in the Associated Press (AP) poll including a 52-62 (.456) mark against AP ranked teams in Manhattan.
- K-State is 11-41 (.212) against AP ranked opponents in head coach **Jeff Mittie**'s seven seasons in Manhattan.
- The Wildcats ended an eight-game losing streak against AP ranked opponents with a 62-53 win over South Dakota State on December 10. This was K-State's first win against a ranked non-conference opponent since defeating Drake on March 18, 2017, in the NCAA Tournament.

## WILDCATS' DEFENSE FORGES IDENTITY

- K-State has continued to be a force on the defensive end during head coach **Jeff Mittie**'s seven seasons on the bench.
- Kansas State is allowing 58.6 points on a .360 field goal percentage this season. K-State is second in the Big 12 and ranks 49th in the nation in scoring defense this season. The Wildcats rank fourth in the Big 12 and 63rd in the nation in field goal percentage defense.
- K-State allowed 33 points at Central Arkansas on December 5, 2020, which was the fewest surrendered by K-State since

allowing 33 to Chicago State on November 11, 2016.

- The 33 points allowed were tied for the fewest in the Mittie era and were the fewest in a road game since holding Kansas City to 31, on December 11, 2004.
- During the last 18 seasons, K-State is 114-3 (.974) when holding an opponent to 49 points or less including a 33-0 mark in the Mittie era.

## K-STATE POINTS PER GAME ALLOWED - MITTIE ERA

Season	Opp. FG%	OPPG	Season	Opp. FG%	OPPG
2020-21	.360	58.6	2016-17	.385	62.4
2019-20	.374	64.7	2015-16	.368	61.4
2018-19	.389	64.4	2014-15	.384	58.2
2017-18	.400	66.6			

## CATS SEND BACK SHOTS UNDER MITTIE

- Under head coach **Jeff Mittie**, Kansas State has piled up blocked shots. K-State has sent back 969 shots for 4.77 per game in the 203 games. K-State has 140 or more blocks in each of Mittie's seven seasons.

## 2020-21 BLOCK TRACKER

# 42

## SCHOOL RECORD BLOCKS

# 164

- The Wildcats have 42 blocks (5.3 bpg) this season and rank second in the Big 12 and 35th in the nation for blocks per game but rank fourth in the nation for total blocks.
- K-State opened the 2020-21 season with 10 blocks against Southern. The 10 blocks were tied for the second most in the Big 12 during the opening week.
- K-State has blocked 10 or more shots in a game 10 times (9-1) since Mittie took over the program in 2014-15.

- In the 2019-20 season, the Wildcats averaged 5.6 blocks per game and had 163 total blocks. K-State ranked 11th in the nation in blocks per game and 16th for total blocks. According to [herhoopstats.com](http://herhoopstats.com), K-State ranked 17th in the nation in block rate at 12.9 percent. K-State has finished among the top-35 in block rate in three of the last five seasons including 11th in the 2015-16 season.

- K-State's blocks total of 163 tied for second in school history for a single season.
- The per game total of 5.6 set the single-season record, topping the previous mark of 5.0 set in the 2007-08 season.
- K-State set a 2019-20 season-high with 11 blocks against UIC on November 11. The 11 blocks were the third-highest total in the Mittie era and the sixth-most in program history for a single game.

## TOP-5 SINGLE SEASON BLOCK TOTALS

Rk.	Season.....	Blocks
1.	2006-07 .....	164
2.	2005-06 .....	163
	2019-20 .....	163
4.	2017-18 .....	160
5.	2007-08 .....	159

## K-STATE HOLDS FOES TO SINGLE-DIGIT QUARTERS

- In the sixth season of the quarter system in women's college basketball, K-State's defense has limited its opponents point production for 10 minute durations.
- Kansas State is 55-16 (.775) when holding an opponent to single digits in any quarter in a game.
- K-State have held opponents to seven single-digit scoring quarters this season.
- For the first time since the beginning of the quarter system in women's basketball, the Wildcats held an opponent to single digits in three of four quarters. K-State kept Central Arkansas in single digits in the first, second and fourth quarters. The Wildcats held the Sugar Bears to four points in the fourth quarter, which tied the school record for the fewest allowed in a fourth quarter.
- The four points allowed were the fewest K-State allowed in

any quarter since holding Oklahoma State to three points in the first quarter on January 23, 2019.

- K-State recorded 14 single digit quarters in the 2019-20 season. The Wildcats held three teams to a season-low five points in the third quarter last season.

#### FEWEST POINTS ALLOWED IN A QUARTER - SINCE 2015-16

QTR	Opponent (Date)	Pts
1st	at Kansas (1/20/16)	2
2nd	Western Illinois (12/21/15)	4
	at Texas Tech (1/24/16)	4
3rd	Three tied; Last: UIW (12/3/19)	5
4th	Florida A&M (11/17/17)	4
	at Central Arkansas (12/5/20)	4

#### K-STATE CLEANING THE GLASS

- The Wildcats have opened the 2020-21 season with an advantage on the boards, 41.3 to 34.3. K-State has six games this season with 40 or more rebounds including a season-high 57 against Kansas City on December 14.
- K-State ranks fourth in the Big 12 for rebounds per game and fourth in the nation for total rebounds with 330 this season.
- Since the 2001-02 season, Kansas State owns a record of 240-35 (.873) when holding the edge on the glass.
- In the 2019-20 season, K-State set a school record for rebounds per game by averaging 43.3 rebounds per game (1,257 rebounds). The Wildcats ranked 10th in the nation for rebounds per game and second in the Big 12. K-State's rebounding margin of +5.6 per game ranked third in the Big 12 and 48th in the nation. The Wildcats had the edge on the boards in 19 of 29 games.
- The 1,257 rebounds in the 2019-20 season rank fifth in program history for total rebounds in a season.
- This was the 19th straight season K-State pulled in 1,000 or more rebounds and just the seventh time in program history with 1,250 or more rebounds in a season
- K-State had five games last season with 50 or more rebounds, the most since the 1989-90 season (5). The Wildcats had 18 games with 40 or more rebounds, which was the most since the 1989-90 season (20).
- The Wildcats hauled in a season-high 64 rebounds at TCU on February 1. The Wildcats had a season-high 27 offensive rebounds against the Horned Frogs. The 64 rebounds were the most by a Big 12 team last season.
- The 64 rebounds at TCU were the second-most in program history and are the most since the school record of 67 was set on January 17, 1975, against Nebraska.

#### MAGIC NUMBER IS 70 POINTS

- Since the 2001-02 season, K-State is 213-23 (.903) when scoring 70 or more points in a game including a 61-9 (.871) record in the Jeff Mittie era.
- Kansas State scored a season-high 109 points against Oral Roberts on November 18. The 109 points are tied for the third most in program history and the most in the Mittie era.
- This was the 25th time K-State has scored 100 or more points in a game and the second time under Mittie. K-State owns a 25-0 record in games scoring 100 or more points.

#### K-STATE POINTS SINGLE GAME - SINCE 1999-00

Rk.	Opponent (Date)	Points
1.	Arkansas-Pine Bluff (12/2/02)	115
2.	Oral Roberts (11/18/19)*	109
3.	vs. Illinois State (11/26/04)	105
	Grambling State (11/30/01)	105
5.	Iowa (1/5/03)	103
6.	Florida Atlantic (12/13/15)*	102
	Eastern Kentucky (11/18/99)	102
8.	at Santa Clara (11/26/06)	100

\* - Jeff Mittie era

#### SCORING TRENDS NORTH

- K-State has opened the 2020-21 season with an average of 60.4 points on a field goal percentage of .396.
- In the five full games **Ayoka Lee** has played this season, K-State is averaging 67.4 points on a 42.9 field goal percentage.
- At the conclusion of the 2019-20 season, K-State averaged 68.8 points per game with 1,996 points scored. This was the highest scoring average for the Wildcats since the 2005-06 season (70.2 ppg).
- The Wildcats scored 80 or more points seven times last season, including a high of 109 against Oral Roberts on November 18, 2019.

#### K-STATE POINTS PER GAME - LAST 10 SEASONS

Season	PPG	Pts	Season	PPG	Pts
2020-21	60.4	483	2015-16	64.4	2,062
2019-20	68.8	1,996	2014-15	59.6	1,967
2018-19	64.5	2,128	2013-14	62.2	1,865
2017-18	68.0	2,313	2012-13	61.2	2,264
2016-17	67.5	2,294	2011-12	57.1	1,942

#### 20-PT QUARTERS FOR THE WILDCATS

- Since the inception of the quarter system in the 2015-16 season, K-State owns an overall record of 75-38 (.664) when scoring 20 or more points in any quarter in a game.
- Since the 2015-16 season, K-State has registered 175 quarters with 20 or more points with a high of 43 in the 2017-18 season. In the 2019-20 season, K-State had 37 quarters with 20 or more points scored.

#### LAST TIME WITH 20+ POINTS IN A QUARTER

QTR	Opponent (Date)	Pts
1st	vs. South Dakota State (12/10/20)	20
2nd	at Iowa State (12/18/20)	24
3rd	vs. Kansas City (12/14/20)	25
4th	vs. Omaha (12/12/20)	24

#### CATS CASH IN AT THE CHARITY STRIPE

- Kansas State has continued to earn trips to the free throw line, which is a trend during head coach **Jeff Mittie's** time at K-State.
- K-State has opened the season with a 87-of-138 (.630) effort from the line. The Wildcats are getting 18.0 percent of its points from the foul line this season.
- The Wildcats recorded a season-high 20 made free throws against Omaha on December 12.
- During the 2019-20 season, the Wildcats were 366-of-532 (.688) from the foul line and averaged 18.3 trips to the charity stripe, including five games with 25 or more attempts. The Wildcats produced 18.3 percent of its points from the free throw line.

#### K-STATE FREE THROWS MADE & PCT. - MITTIE ERA

Season	FTsM	FT %	Season	FTsM	FT %
2020-21	87	.630	2016-17	462	67.8
2019-20	366	68.8	2015-16	368	64.8
2018-19	424	71.3	2014-15	399	61.7
2017-18	438	72.4			

#### THREE IS NOT A CROWD, IT'S A BENEFIT

- Since 2011-12, when three or more players reach double figures in scoring in the same game, K-State is 126-60 (.677). K-State is 2-0 when three or more players score in double figures in this season.
- The Wildcats were 15-8 in the 2019-20 season when three or more players scored in double figures.

#### K-STATE DOUBLE FIGURE SCORING COMBOS - 2020-21

Players	Record	Last Game
Lee, Carr, Ranke	1-0	vs. SDSU (12/10/20)
Lee, Carr, Goodson	1-0	vs. Omaha (12/12/20)

#### 2020-21 K-STATE AWARDS & HONORS

##### 2021 Wooden Award watch list

Ayoka Lee, So., C

##### 2021 Wade Trophy watch list

Ayoka Lee, So., C

##### 2021 Jersey Mike's Naismith Trophy watch list

Ayoka Lee, So., C

##### 2021 Lisa Leslie Award watch list

Ayoka Lee, So., C

##### 2020-21 Preseason All-Big 12

Ayoka Lee, So., F (unanimous)

##### 2019-20 Preseason All-Big 12 Honorable Mention

Rachel Ranke

#### Wildcats Overseas

Breanna Lewis (Torun; Poland)  
7.8 ppg. .684 FG%, 8.0 rpg

Peyton Williams (Spartak Vidnoe; Russia)  
7.6 ppg. .556 FG%, 4.1 rpg, 1.4 apg

## PRESEASON POLL NOT THE FINAL VERDICT FOR KANSAS STATE

- K-State has a history of exceeding the expectations of the league's coaches.
- Entering the 2020-21 season, the Wildcats were voted fourth in the preseason poll.
- In 2019-20, Kansas State was slotted for a fifth-place finish by the Big 12 coaches but ended the 2019-20 season tied for fourth in the league.
- In its history, K-State leads the Big 12 in exceeding preseason predictions, finishing on average +1.45 positions higher than its preseason prediction in the 22 polls that have a preseason prediction and a final standing attached to it. The 1996-97 and 2017-18 seasons are not included in these calculations, as neither had a preseason poll.
- The Wildcats have finished 17 of 22 seasons above its preseason prediction and owns the largest single-season deviation in league history from its preseason prediction and its final place with a +7 by winning the Big 12 in 2007-08.

## EXCEEDING PRESEASON EXPECTATIONS

Rk.	School	Avg. Deviation
1.	Kansas State	+1.45
2.	Oklahoma State	+0.91
	Iowa State	+0.91
4.	Baylor	+0.45
5.	Oklahoma	+0.32
6.	Texas Tech	-0.41
7.	Kansas	-0.95
8.	Texas	-1.73
	TCU (7 polls)	+0.57
	West Virginia (7 polls)	-1.14

## SKY-HIGH FIELD GOAL PERCENTAGE

- When K-State shoots 50.0 percent or better in the **Jeff Mittie** era, Kansas State has been victorious. Since the 2014-15 season, the Wildcats are 21-1 (.955) when shooting 50.0 percent or better. The top field goal percentage by K-State under Mittie is 64.9 percent in an 85-41 win over UIW on December 3, 2019.
- The field goal percentage of 64.9 percent set the K-State Bramlage Coliseum record and the highest for K-State in any game since February 25, 1987, when the Wildcats carded a 65.4 percent (34-of-52) effort against Missouri.
- K-State tallied a season-high in field goals made in its win over Oral Roberts on November 18. The Wildcats finished the night with 38 made field goals.
- For the season, the Wildcats shot 40.5 percent from the field and ranked 137th in the nation and sixth in the Big 12.

## TOP FIELD GOAL PERCENTAGES - MITTIE ERA

Rk.	Opponent (Date)	FG % (FGM-FGA)
1.	vs. UIW (12/3/19)	.649 (37-57)
2.	vs. TCU (2/11/15)	.635 (33-52)
3.	vs. Akron (3/19/15) ^	.571 (28-49)
4.	vs. Kansas (2/24/18)	.569 (33-58)
5.	vs. Oral Roberts (11/18/19)	.551 (38-69)

^ - WNIT

## K-STATE ATTACKING THE PAINT

- The Wildcats have used its height advantage to its benefit in the lane, as they are outscoring opponents 224-200 in the lane or 46.4 percent of its overall points this season. K-State has had the edge in the lane in four games this season.
- Kansas State attacked the lane in its season-opening win over Southern. The Wildcats tallied 50 points in the paint, which were the most since December 7, 2019, at Arkansas when K-State notched 52 points.
- In the 2019-20 season, Kansas State pounded the paint. The Wildcats scored 988 (34.1 ppg) of its 1,996 points from the lane or 49.5 percent of its point total.
- K-State outscored opponents in the paint by a margin of +208 in the 2019-20 season.
- Under head coach **Jeff Mittie**, Kansas State has scored 900 or more points in the paint in six straight seasons including a high of 1,064 points (31.3 ppg) during the 2016-17 season.
- The Wildcats scored a season-high 52 points in the paint at

Arkansas on December 7. The 52 points in the lane were the most since the Wildcats scored 54 paint points against West Virginia on January 1, 2017.

- K-State had 10 games with 40 or more points scored in the lane last season.

## WILDCATS SOLID FROM THE ARC

- Kansas State has opened the season from beyond the arc with 54 connections on 199 attempts (.271). The Wildcats have received 23 of the 54 made 3-point field goals from **Christianna Carr**.
- The Wildcats rank third in the Big 12 for 3-point field goals made per game (6.8) and rank 17th in the nation for total 3-point field goals made.
- The Wildcats made a season-high nine 3-pointers at Iowa State on December 18.
- K-State has benefitted from the shooting of **Rachel Ranke** and Carr. When either player has made three or more 3-pointers in a game, K-State is 24-6.
- Under head coach **Jeff Mittie**, the Wildcats have made five or more 3-pointers in a game 142 times in 203 total games including 21 games with 10 or more connections from deep (19-2).
- In the seven seasons under Mittie, K-State has buried 1,192 three-pointers which is 5.87 per game.
- In the 2019-20 season, the Wildcats averaged 5.0 three-point field goals per game with a percentage at 26.8 (144-of-537). Of K-State's 1,996 points, 21.6 percent came from a three-pointer.
- Kansas State buried a season-high 11 three-point field goals against UIC, which were the most since K-State registered a 2018-19 season-high 14 connections from beyond the arc at Oklahoma on February 10. The 14 connections were tied for the most in the Mittie era.
- The Wildcats followed the effort against UIC with 10 connections against Oral Roberts on November 18. It was the first time K-State made 10 or more 3-point field goals in consecutive games since February 24 & 26, 2018, against Kansas and at Texas Tech when the Wildcats made 12 three-pointers in each game.

## NATIONAL POLLS

## ASSOCIATED PRESS TOP 25 POLL (12/14)

Rk	School	Record	Points	PVS
1.	Stanford (26)	4-0	.742	1
2.	Louisville (1)	5-0	.692	2
3.	Connecticut (1)	1-0	.676	3
4.	North Carolina State (2)	6-0	.673	4
5.	South Carolina	4-1	.640	5
6.	Arizona	4-0	.607	6
7.	Baylor	3-1	.544	7
7.	Oregon	5-0	.544	8
9.	Kentucky	6-0	.507	9
10.	Texas A&M	6-0	.470	10
11.	UCLA	4-1	.445	11
12.	Arkansas	7-1	.409	13
13.	Mississippi State	2-1	.406	12
14.	Maryland	3-1	.356	14
15.	Indiana	2-1	.323	15
16.	Northwestern	1-0	.290	17
17.	Ohio State	4-0	.220	18
18.	Syracuse	4-0	.211	20
19.	Michigan	5-0	.205	RV
20.	Missouri State	3-1	.192	21
21.	Oregon State	3-2	.117	15
22.	Texas	4-1	.115	23
23.	South Florida	3-1	.113	RV
24.	DePaul	2-2	.078	RV
25.	Gonzaga	3-2	.069	RV

## Others receiving votes:

Wake Forest, 23; Michigan State, 15; Iowa State, 15; Virginia Tech, 13; Georgia, 12; West Virginia, 5; North Carolina, 5; South Dakota State, 4; Utah, 3; Arizona State, 3; Villanova, 2; Boston College, 2; Florida State, 2; Iowa, 1; Rutgers, 1

**Bold** denotes 2020-21 K-State opponent | First place votes in parentheses

## USA TODAY/WBCA TOP 25 COACHES' POLL (12/15)

Rk	School	Record	Points	PVS
1.	Stanford (25)	4-0	.791	1
2.	Louisville (6)	5-0	.766	2
3.	North Carolina State	6-0	.724	3
4.	South Carolina	4-1	.691	4
5.	Connecticut	1-0	.684	5
6.	Arizona	4-0	.620	6
7.	Baylor	4-1	.601	7
8.	Oregon (1)	5-0	.598	8
9.	Kentucky	6-0	.548	9
10.	Texas A&M	6-0	.503	10
11.	UCLA	4-1	.446	11
12.	Arkansas	7-1	.430	13
13.	Mississippi State	3-1	.403	12
14.	Maryland	4-1	.397	14
15.	Indiana	2-1	.324	15
16.	Syracuse	4-0	.282	18
17.	Ohio State	4-0	.270	19
18.	Northwestern	2-0	.247	17
19.	Michigan	5-0	.245	20
20.	Missouri State	4-1	.172	22
21.	Oregon State	3-2	.112	16
22.	Texas	4-1	.096	RV
23.	DePaul	2-2	.094	23
24.	South Florida	3-1	.083	RV
25.	Gonzaga	3-2	.065	25
25.	Virginia Tech	6-0	.065	RV

## Others receiving votes:

Arizona State, 27; South Dakota State, 19; Florida State, 19; Iowa, 17; Rutgers, 15; West Virginia, 13; Wake Forest, 9; Iowa State, 9; South Dakota, 6; Florida Gulf Coast, 6; North Dakota State, 1; Michigan State, 1; IUPUI, 1

**Bold** denotes 2020-21 K-State opponent | First place votes in parentheses

## K-STATE IN THE POLLS

	AP	COACHES	NCAA NET
Pre	-	-	-
N. 30	-	-	-
D. 7	-	-	-
D. 14	-	-	-
D. 21	-	-	-
D. 28	-	-	-
J. 4	-	-	-
J. 11	-	-	-
J. 18	-	-	-
J. 25	-	-	-
F. 1	-	-	-
F. 8	-	-	-
F. 15	-	-	-
F. 22	-	-	-
M. 1	-	-	-
M. 8	-	-	-
Final	-	-	-

## OTHER RANKINGS

Her Hoop Stats Rating



## SHARING IS CARING

- K-State has opened the 2020-21 season with 124 assists (15.5 apg) on 171 made field goals which is an assist percentage of 72.5. The Wildcats rank ninth in the nation for total assists. According to HerHoopStats.com, K-State ranks fifth in the nation in assist percentage.
- The Wildcats had a season-high 21 assists against Southern on November 29.
- The Wildcats are 68-3 when handing out 20 or more assists over the last 14 years.
- K-State tallied a season-high assist percentage of 85.7 percent with 12 assists on 14 made field goals at Central Arkansas on December 5.
- Kansas State registered a 2019-20 season-high with 30 assists against UIW on December 3. The 30 assists were the most in the **Jeff Mittie** era, the most since K-State handed out 30 assists against Grambling on December 4, 2009 and tied for the fifth-highest single-game total in program history.
- In the 2019-20 season, K-State averaged 15.6 assists and an assist percentage of 60.8. K-State ranked 39th in the nation and third in the Big 12 for assists per game.
- Since assists became an officially tracked stat in 1981-82, Kansas State has registered an assisted shot rate of 60.0 percent or higher at the end of a season 20 times in its history.

## K-STATE ASSISTS - MITTIE ERA

Season	Assists	Asst %	Season	Assists	Asst %
2020-21	124	72.5	2016-17	500	61.1
2019-20	452	60.8	2015-16	476	64.5
2018-19	427	56.3	2014-15	425	61.1
2017-18	525	63.6			

## HALFTIME LEAD = K-STATE 'W'

- Since the 2001-02 season, K-State is 316-42 (.883) when leading at the break.
- K-State is 91-9 (.910) when leading at the break under head coach **Jeff Mittie**.
- Since the start of the 2007-08 season, K-State is 220-12 (.948) when leading with five minutes to play including an 104-1 (.990) record under Mittie.

## WILDCATS IN NAIL-BITERS

- Kansas State owns an all-time record in overtime games of 28-27 (.509), including a 24-23 record in single overtime games and an 8-14 mark in overtime games against non-conference opponents.
- K-State's last overtime game came on Feb. 16, 2020 at Oklahoma, an 87-85 win. K-State has won three straight overtime games and four of its last five.
- Over the last 11 seasons, K-State is 40-22 (.645) in games decided by five points or less.

## WILDCATS ON THE ROAD

- K-State has a 281-296 (.487) record in road games during the program's 53-year history.
- Since the 2000-01 season, K-State owns an 121-116 (.511) mark in road contests. K-State is 15-9 (.625) in the last three seasons in road games and are 10-4 in their last 14 Big 12 road games.
- With a 76-72 win at Texas Tech on January 11, K-State tied the school record for consecutive Big 12 road wins with six straight.
- In his career in games played on the road, head coach **Jeff Mittie** is 158-174 (.476) including a 32-37 (.464) mark during his time at K-State.

## K-STATE ROAD RECORDS - MITTIE ERA

Season	W-L	Pct.	Season	W-L	Pct.
2020-21	1-1	.500	2016-17	5-6	.455
2019-20	7-5	.583	2015-16	5-8	.385
2018-19	7-3	.700	2014-15	2-8	.200
2017-18	5-6	.455			

## CAREER DEBUTS AT K-STATE

- Five players - **Sydney Goodson, Taylor Lauterbach, Jada Moore, Makayla Pippin** and **Jada Thorpe** - made their K-State debuts on Sunday against Southern.
- This was the most K-State players to make their K-State debut in a season-opener since the 2017-18 season when six players debuted against Stephen F. Austin.
- Goodson (5), Lauterbach (4) and Moore (6) each scored in their first appearances in a Wildcat uniform.
- Of the 75 players to make their K-State women's basketball career debuts from the 2000-01 season to the 2020-21 season, only three scored 20 or more points in their first game.
- The three players to score 20 or more points in their Kansas State career debuts were: Laurie Koehn (27 points, at Georgia Tech, 11/16/2001), Kaylee Page (21 points, at Tulsa, 11/13/2015) and Tasha Dickey (20 points, vs. Dartmouth, 11/12/2011).
- None of the three players were true freshmen at the time of their K-State career debuts. Koehn was a redshirt freshman. Page was a sophomore after transferring from Nebraska and Dickey was a senior who was a graduate transfer from Arizona.

## ODDS &amp; ENDS FROM 2019-20

- Due to the COVID-19 pandemic, K-State completed the season with 29 games played. This marked the first time since the 2000-01 season that K-State played fewer than 30 games in a season.
- With its 10-8 league mark in the 2019-20 season, this was the first time since the Big 12 Conference went to a round robin schedule in the 2012-13 season, that K-State won 10 or more Big 12 games in consecutive seasons. K-State has won 10 or more league games in three of the last four seasons.
- K-State registered seven road wins in the 2019-20 season. The seven road wins in two straight seasons marked the first time since the 2007-08 and 2008-09 that K-State won seven or more road games in consecutive seasons.
- The Wildcats finished second in school history for blocks in a season with 163. K-State set the school record for blocks average in a season at 5.6.
- K-State set a school record for rebounds per game by averaging 43.3 rebounds per game (1,257 rebounds). The 1,257 rebounds in the 2019-20 season rank fifth in program history for total rebounds in a season.
- K-State finished the season with 202 steals. The Wildcats have 10 straight seasons with 200 or more steals.
- **Ayoka Lee** became the first player in program history with the combination of 450 or more points, 300 or more rebounds and 90 or more blocks.
- Lee was the first freshman in program history with 300 or more rebounds in a freshman season.
- Lee set the school record for rebounding average at 11.4 per game.
- Lee blocked 91 shots and finished second in program history for blocks in a single season and established a new freshman record. Her 3.1 blocks per game set the school record for a single season.
- **Christianna Carr** was the 10th player in program history to register 55 or more 3-point field goals made in a sophomore season.

## THE JEFF MITTIE SHOW

Featuring the head coach of the Wildcats with Brian Smoller, the Jeff Mittie Show airs on Big 12 Now on ESPN+, YUR View and Spectrum. The show recaps the last few games for the Wildcats and looks ahead to the coming week.

## Air Dates

Jan. 5; Jan. 26; Feb. 15; March 9

## THE JEFF MITTIE RADIO SHOW

Featuring the head coach of the Wildcats with Brian Smoller, the Jeff Mittie Radio Show recaps the last few games for the Wildcats and looks ahead to the coming week, while also taking live calls. The show will simulcast on the K-State Sports Network and Facebook Watch.

## Air Dates (Mondays - unless noted - 6 p.m.)

Dec. 7, Dec. 15 (Tues.), Dec. 22 (Tues.), Jan. 4, Jan. 11, Jan. 18, Jan. 25, Feb. 1, Feb. 8, Feb. 15, Feb. 22, March 1

## Affiliates

Manhattan KMAN -- 1350/93.3

North Fort Riley -- 102.5 FM

Topeka WIBW - 580

## K-STATE SIGNEES

## Brylee Glenn, Guard, Raymore, Missouri, The Barstow School

- 75th ranked player by ProspectsNation.com
- 7th ranked player in state of Missouri by Prep Girls Hoops
- 3-time All-District 15 First Team

## Jaelyn Glenn, Guard, Raymore, Missouri, The Barstow School

- 54th ranked player by ESPNW Hoopgurlz
- 21st ranked guard by ESPNW Hoopgurlz
- 60th ranked player by ProspectsNation.com
- 6th ranked win by ProspectsNation.com
- Top ranked player in state of Missouri by Prep Girls Hoops
- 3-time All-District 15 First Team

## Serena Sundell, Guard, Maryville, Missouri, Maryville High School

- 3rd ranked player in state of Missouri by Prep Girls Hoops
- 2019-20 Class 3 Player of the Year by MBCA
- 2019-20 Class 3 All-State by MBCA
- Three-time All-District First Team selection



### WILDCATS WITH 300+ WINS IN BRAMLAGE

- K-State is 348-141 (.712) all-time inside Bramlage Coliseum, which is in its 32nd season of existence.
- In the 2019-20 season, Kansas State is 9-6 in home games. K-State has recorded a .500 or better record at home in 10 straight seasons.
- The 2018-19 season (12-4) marked the 30th time in 53 seasons that the Wildcats reached double figures in home victories. It marked the 22nd season K-State has won 10 or more games in Bramlage including five straight seasons.
- In his career in games played in his home venue, head coach **Jeff Mittie** is 352-98 (.782) including a 78-33 (.703) record at K-State.
- Kansas State has protected Bramlage Coliseum with determination against non-conference foes with a record of 203-29 (.875). Mittie is 49-8 (.860) in non-conference games in Bramlage Coliseum.

### FILLING UP THE PURPLE PALACE

- The Wildcats ranked 37th in the nation and fifth in the Big 12 in average attendance (3,331 average; 15 home games) in the 2019-20 season. In total attendance, K-State ranked 38th in the nation and fifth in the Big 12 (49,958).
- When the crowd is 7,500 or more in Bramlage Coliseum, K-State is 43-12 (.782) including a record of 18-5 when the crowd is 10,000 or more.
- The Wildcats moved into Bramlage Coliseum prior to the start of the 1988-89 season and have seen 1,851,225 fans pass through the doors. K-State reached the 1,500,000 mark for women's basketball attendance on Feb. 21, 2015.

### K-STATE AT HOME SINCE 2014-15

<b>78</b>	Home wins for K-State in the Jeff Mittie era
<b>49</b>	Wins against non-conference opponents
<b>9</b>	Longest home winning streak under Mittie (2014-15)
<b>5</b>	Consecutive seasons with 10 or more home wins

### YEAR-BY-YEAR RESULTS IN BRAMLAGE COLISEUM

YEAR	RECORD	YEAR	RECORD
1988-89	11-2	2004-05	11-2
1989-90	11-2	2005-06	14-5
1990-91	8-4	2006-07	13-5
1991-92	4-9	2007-08	12-2
1992-93	6-10	2008-09	13-1
1993-94	10-3	2009-10	7-8
1994-95	9-5	2010-11	13-2
1995-96	11-4	2011-12	10-4
1996-97	11-1	2012-13	12-7
1997-98	8-5	2013-14	7-7
1998-99	10-4	2014-15	15-5
1999-00	7-6	2015-16	13-4
2000-01	7-6	2016-17	14-4
2001-02	13-2	2017-18	11-8
2002-03	19-1	2018-19	12-4
2003-04	13-0	2019-20	9-6
		2020-21	4-2
		<b>TOTALS</b>	<b>348141 (.712)</b>

### BRAMLAGE COLISEUM FACTS

Built: 1986  
 Capacity: 12,528  
 Seasons: 32nd  
 K-State's All-Time Record: 348-141 (.712)

### HOME CROWDS OVER 10,000 AT BRAMLAGE COLISEUM

1.	Nebraska (1/12/02)	13,466
	Marquette (3/31/06)	13,340
	Kansas (1/17/04)	13,340
	Texas A&M (2/22/03)	13,340
	Oklahoma State (2/15/03)	13,340
	Texas (1/25/03)	13,340
	Iowa State (2/2/02)	13,340
	Texas Tech (1/27/02)	13,340
9.	Baylor (2/4/12)	12,528
	Connecticut (12/11/16)	12,528
11.	Texas Tech (3/3/04)	12,174
12.	Oklahoma (2/13/02)	11,789
13.	Arkansas (3/17/02)	11,786
14.	Colorado (1/11/03)	11,753
15.	Notre Dame (3/25/03)	11,534
16.	Kansas (2/26/05)	11,254
17.	Iowa (1/5/03)	10,913
18.	Oklahoma (1/31/04)	10,866
19.	Harvard (3/23/03)	10,732
20.	Kansas (2/26/03)	10,702
21.	Kent State (3/15/02)	10,573



**BIG 12 CONFERENCE****2020-21 STANDINGS**

	<b>Big 12</b>			<b>Overall</b>		
	<b>W</b>	<b>L</b>	<b>.Pct</b>	<b>W</b>	<b>L</b>	<b>.Pct</b>
Baylor	2	0	1.000	6	1	.857
Oklahoma State	2	0	1.000	5	2	.714
Iowa State	2	0	1.000	5	3	.625
Kansas	1	0	1.000	4	1	.800
Texas	0	0	.000	5	1	.833
TCU	0	1	.000	4	1	.800
Kansas State	0	1	.000	5	3	.625
Texas Tech	0	1	.000	3	2	.600
West Virginia	0	2	.000	5	2	.714
Oklahoma	0	2	.000	1	4	.200

\* - Big 12 regular season champion

**Monday, December 21**

North Dakota State at Kansas, 1 p.m.  
 Southern at Texas Tech, 1 p.m.  
 Ohio at West Virginia, 1 p.m.  
 Texas at K-State, 7 p.m.

**Tuesday, December 22**

Oral Roberts at TCU, 1 p.m.  
 Drake at Iowa State, 6 p.m.  
 Oklahoma State at North Texas, 7 p.m.

**Tuesday, December 29**

Arkansas-Pine Bluff at Oklahoma, TBA  
 New Mexico State at Kansas, 12 p.m.  
 Lamar at Texas, 1 p.m.  
 UIW at Texas Tech, 1 p.m.

**2020-21 Big 12 Preseason Poll**

1. Baylor (9) .....	81
2. Texas (1) .....	73
3. Iowa State .....	69
4. Kansas State .....	50
5. West Virginia .....	45
6. Texas Tech .....	36
7. Oklahoma .....	33
8. Oklahoma State .....	26
9. TCU .....	23
10. Kansas .....	14

**Preseason All-Big 12 Honors****Preseason Player of the Year:** NaLyssa Smith, Baylor**Preseason Newcomer of the Year:** Dijonai Carrington, Baylor**Preseason Freshmen of the Year:** Sarah Andrews, Baylor**Preseason All-Big 12 Team**

Queen Egbo, Baylor; DiDi Richards, Baylor; NaLyssa Smith, Baylor; Ashley Joens, Iowa State; Ayoka Lee, Kansas State; Taylor Robertson, Oklahoma; Natasha Mack, Oklahoma State; Lauren Heard, TCU; Charli Collier, Texas; Vivian Gray, Texas Tech

**Honorable Mention**

Kristin Scott, Iowa State; Zakiyah Franklin, Kansas; Holly Kersgieter, Kansas; Rachel Ranke, Kansas State; Ana Llanusa, Oklahoma; Madi Williams, Oklahoma; Celeste Taylor, Texas; Chrislyn Carr, Texas Tech; Kysre Gondrezick, West Virginia; Kari Niblack, West Virginia

**K-STATE AMONG 2020-21 STATISTICAL LEADERS****Team Stat Rankings - Big 12 (12/19)**

<b>SCORING</b>	<b>All Games/Big 12 Games</b>
Scoring Offense	60.4 (10th)/-
Scoring Defense	58.6 (2nd)/-
Scoring Margin	+1.8 (9th)/-
Field Goal Pct.	.396 (9th)/-
3-Pt. Field Goal Pct.	.271 (10th)/-
3-Pt. Field Goals Made per Game	6.8 (3rd)/-
Free Throw Pct.	.630 (10th)/-
Field Goal Pct. Defense	.360 (4th)/-
3-Pt. Field Goal Pct. Defense	.281 (4th)/-

<b>REBOUNDING</b>	<b>All Games/Big 12 Games</b>
Rebounding Offense	41.3 (4th)/-
Rebounding Defense	34.3 (3rd)/-
Rebounding Margin	+7.0 (4th)/-
Offensive Rebounds per Game	12.0 (5th)/-
Offensive Rebound Pct.	.347 (5th)/-
Defensive Rebounds per Game	29.3 (3rd)/-
Defensive Rebound Pct.	.716 (6th)/-

<b>ADDITIONAL</b>	<b>All Games/Big 12 Games</b>
Blocked Shots per Game	5.3 (2nd)/-
Assists per Game	15.5 (3rd)/-
Steals per Game	4.4 (10th)/-
Turnover Margin	-5.6 (9th)/-
Assist/Turnover Ratio	0.94 (8th)/-

**Player Stat Rankings - Big 12 (12/19)**

<b>Ayoka Lee</b>	<b>All Games/Big 12 Games</b>
Points per Game	18.2 (5th)/-
Field Goal Pct.	.625 (1st)/-
Free Throw Pct.	.744 (13th)/-
Rebounds per Game	7.3 (8th)/-
Offensive Rebounds per Game	3.5 (14th)/-
Blocks per Game	1.67 (5th)/-

<b>Christianna Carr</b>	<b>All Games/Big 12 Games</b>
Point per Game	13.1 (17th)/-
3-Pt. FGs per Game	2.88 (1st)/-
3-Pt. FG Pct.	.411 (5th)/-

<b>Emilee Ebert</b>	<b>All Games/Big 12 Games</b>
Assists per Game	3.3 (12th)/-
Assist/Turnover Ratio	1.86 (8th)/-
Blocks per Game	1.5 (6th)/-

<b>Taylor Lauterbach</b>	<b>All Games/Big 12 Games</b>
Blocks per Game	1.0 (114th)/-

<b>Rachel Ranke</b>	<b>All Games/Big 12 Games</b>
3-Pt. FGs per Game	1.63 (8th)/-

**Team Stat Rankings - NCAA (12/19)**

<b>SCORING</b>	<b>All Games</b>
Scoring Offense	60.4 (239th)
Scoring Defense	58.6 (49th)
Scoring Margin	+1.8 (159th)
Field Goal Pct.	.396 (184th)
3-Pt. Field Goal Pct.	.271 (232nd)
3-Pt. Field Goals Made	54 (17th)
3-Pt. Field Goals Made per Game	6.8 (121st)
Free Throw Pct.	.630 (247th)
Field Goal Pct. Defense	.360 (63rd)

3-Pt. Field Goal Pct. Defense	.281 (102nd)
-------------------------------	--------------

<b>REBOUNDING</b>	<b>All Games</b>
Rebounds	330 (4th)
Rebounds per Game	41.3 (103rd)
Rebounding Margin	+7.0 (66th)

**Team Stat Rankings - NCAA (12/19)**

<b>ADDITIONAL</b>	<b>All Games</b>
Blocked Shots	42 (4th)
Blocked Shots per Game	5.2 (35th)
Assists	124 (9th)
Assists per Game	15.5 (77th)
Steals	35 (166th)
Steals per Game	4.4 (308th)
Turnovers per Game	16.5 (161st)
Turnovers Forced	10.88 (312th)
Turnover Margin	-5.62 (287th)
Assist/Turnover Ratio	0.94 (97th)
Personal Fouls per Game	14.6 (33rd)

**Player Stat Rankings - NCAA (12/19)**

<b>Christianna Carr</b>	<b>All Games</b>
Total Points	105 (66th)
Field Goals Made	36 (82nd)
Field Goals Attempted	94 (31st)
3-Pt FG Pct.	.411 (128th)
3-pt FGs Made per Game	2.88 (54th)
3-pt FGs Made	23 (5th)
3-pt FGs Attempted	56 (5th)
Minutes Played	237:51 (10th)

<b>Ayoka Lee</b>	<b>All Games</b>
Total Points	109 (48th)
Points per Game	18.2 (101st)
Field Goal Pct.	.625 (32nd)
Field Goals Made	40 (47th)
Free Throws Made	29 (23rd)
Free Throws Attempted	39 (19th)
Rebounds	44 (109th)
Rebounds per Game	7.3 (230th)
Blocked Shots	10 (43rd)
Blocks per Game	1.67 (87th)

<b>Emilee Ebert</b>	<b>All Games</b>
Assists	26 (44th)
Assist-Turnover Ratio	1.86 (135th)
Blocked Shots	12 (28th)
Blocks per Game	1.50 (108th)
Minutes Played	226:12 (25th)

<b>Taylor Lauterbach</b>	<b>All Games</b>
Rebounds	44 (109th)
Blocked Shots	8 (70th)
Blocks per Game	1.00 (216th)

<b>Rachel Ranke</b>	<b>All Games</b>
Field Goal Attempts	73 (120th)
3-pt FGs Made	13 (77th)
3-pt FGs Attempted	55 (6th)

<b>Sydney Goodson</b>	<b>All Games</b>
Assists	21 (109th)
3-pt FGs Attempted	36 (69th)
Minutes Played	237:47 (11th)

**2019-20 Phillips 66 Big 12 Awards****Coach of the Year:** Kim Mulkey, Baylor**Player of the Year:** Lauren Cox, Baylor**Freshman of the Year:** Ayoka Lee, Kansas State**Co-Newcomer of the Year:** Natasha Mack, Oklahoma State**Co-Newcomer of the Year:** Te'a Cooper, Baylor**Defensive Player of the Year:** DiDi Richards, Baylor**Sixth Man Award:** Queen Egbo, Baylor**All-Big 12 First Team (all honors listed alphabetical by school)**

Lauren Cox, Baylor; NaLyssa Smith, Baylor; Te'a Cooper, Baylor; Ashley Joens, Iowa State; Ayoka Lee, Kansas State; Peyton Williams, Kansas State; Vivian Gray, Oklahoma State; Lauren Heard, TCU; Charli Collier, Texas; Brittany Brewer, Texas Tech

**All-Big 12 Second Team**

DiDi Richards, Baylor; Natasha Mack, Oklahoma State; Kianna Ray, TCU; Sug Sutton, Texas; Tynice Martin, West Virginia

**All-Big 12 Honorable Mention**

Juicy Landrum, Baylor; Kristin Scott, Iowa State; Angela Harris, Kansas State; Taylor Robertson, Oklahoma; Jayde Woods, TCU; Joyner Holmes, Texas; Chrislyn Carr, Texas Tech; Kysre Gondrezick, West Virginia; Kari Niblack, West Virginia

**Big 12 All-Defensive Team**

Lauren Cox, Baylor; DiDi Richards, Baylor; Natasha Mack, Oklahoma State; Kianna Ray, TCU; Brittany Brewer, Texas Tech

**Big 12 All-Freshman Team**

Maggie Espenmiller-McGraw, Iowa State; Zakiyah Franklin, Kansas; Ayoka Lee, Kansas State; Gabby Gregory, Oklahoma; Celeste Taylor, Texas





# 1 | SAVANNAH SIMMONS

G | 6-0 | JR. - 2L | BEL AIR, MD. (THE JOHN CARROLL SCHOOL)

- First player in the 53-year history of women's basketball at Kansas State from Maryland.
- Third player in the 53-year history of women's basketball at Kansas State to wear the number 1.

## 2020-21 GAME-BY-GAME

Opponent	Min	FG	3FG-3FGA	FT-FTA	O-D-Reb	PF	A	TO	Bk	St	Pts
Southern Kentucky				DNP - Injured							
at Central Arkansas	8	0-0	0-0	DNP - Injured	0-1-1	1	3	1	0	0	0
Idaho State	11	0-2	0-2	0-0	0-0-0	2	0	1	0	1	0
South Dakota State	3	0-0	0-0	0-0	0-1-1	1	1	0	0	0	0
Omaha	10	0-0	0-0	1-2	0-1-1	0	1	2	0	0	1
Kansas City	7	0-2	0-1	0-0	0-0-0	1	1	0	0	0	0
at Iowa State *				DNP - Coach's Decision							
Texas *											
at Oklahoma *											
West Virginia *											
at Baylor *											
TCU *											
Oklahoma State *											
at West Virginia *											
at Kansas *											
Iowa State *											
Oklahoma *											
at Texas Tech *											
Baylor *											
at TCU *											
Kansas *											
at Oklahoma State *											
at Texas *											
Texas Tech *											

+ starts | \* Big 12 | ^ Big 12 Championships | % WNIT | \$ NCAA Tournament

## POINTS

2020-21 Season	1, vs. Omaha (12/12/20)
Career	10, vs. Oral Roberts (11/18/19)

## FIELD GOALS MADE/ATTEMPTED

2020-21 Season	-/2, twice
Career	3, vs. ORU (11/18/19)/6, vs. ORU (11/18/19)

## 3-PT. FIELD GOALS MADE/ATTEMPTED

2020-21 Season	-/2, vs. Idaho State (12/8/20)
Career	2, three times/ 4, twice

## FREE THROWS MADE/ATTEMPTED

2020-21 Season	1, vs. Omaha (12/12/20)/ 2, vs. Omaha (12/12/20)
Career	4, vs. UTRGV (12/28/19)/ 4, twice

## REBOUNDS

2020-21 Season	1, twice
Career	5, four times

## ASSISTS

2020-21 Season	3, at Central Arkansas (12/5/20)
Career	5, twice

## BLOCKS

2020-21 Season	-
Career	1, three times

## STEALS

2020-21 Season	1, vs. Idaho State (12/8/20)
Career	2, four times

## MINUTES

2020-21 Season	11, vs. Idaho State (12/8/20)
Career	32, at Oklahoma (2/16/20)

## MISCELLANEOUS CAREER STATS

Double-Figure Scoring Games	1
20+ Point Games	-
Double-Figure Rebounding Games	-
5+ Rebound Games	4
Double-Figure Assist Games	-
5+ Assist Games	2
Double-Doubles	-
2+ Block Games	-
2+ Steal Games	4
4+ Made 3-Pt. FGs	-
2+ Made 3-Pt. FGs	3

## SIMMONS SETS CAREER-BESTS

- Junior **Savannah Simmons** established career season-highs in the 2019-20 season.
- For the season, Simmons carded career season-highs in scoring (70 pts; 3.0 ppg), assists (54; 2.3 apg), rebounds (44; 1.9 rpg), 3-point field goals made and attempted (14-41; .341) and free throws made and attempted (20-29; .690), steals (13; 0.6 spg) and blocks (3).
- She was an adept passer, as she tallied a 1.54 assist-to-turnover ratio (54 assists and 35 turnovers) and had 10 games with three or more assists including a career-high five at Texas on February 22 and against Kansas on March 8.

# 54

- **Savannah Simmons** is K-State's top returning passer for the 2020-21 season.
- Simmons set a career-high with 54 assists (2.3 apg) and an assist to turnover ratio of 1.54.
- Her assist total of 54 was 6.75 times more than her assist total from her freshman season when she dished out eight.
- Simmons is just the second player in program history to hand out 50 or more assists a season after handing out fewer than 10. She joins Haley Texada (7 to 59, 2011-12 to 2012-13) as the only two players to achieve this feat.

## SOPHOMORE (2019-20)

Played in 23 games with two starts... Notched a career-high 511 minutes played (22.2 mpg)... Carded season career-highs in scoring (70 pts; 3.0 ppg), assists (54; 2.3 apg), rebounds (44; 1.9 rpg), field goals made and attempted (18-59; .305), 3-point field goals made and attempted (14-41; .341), free throws made and attempted (20-29; .690), steals (13; 0.6 spg) and blocks (3)... Carded a career-high with 10 points on a career-best 3-of-6 effort from the field against Oral Roberts (11/18)... Also pocketed a career-high two steals against the Golden Eagles... Tallied five points and three rebounds at Oregon (12/21)... Tallied four points, three assists, two rebounds, a block and a steal against UTRGV (12/28)... Carded three points, four assists and one rebound at Texas Tech (1/11)... Notched six points, three rebounds, three assists and two steals off the bench against Texas (1/19)... Registered six points, five rebounds and four assists in her first career start against Texas Tech (2/5)... Tallied seven points, three rebounds, two assists and a steal at Oklahoma (2/16)... Carded two points, three rebounds and a career-high five assists at Texas (2/22).

## FRESHMAN (2018-19)

Played in 30 games with 156 minutes played (5.2 mpg)... Registered four points (0.1 ppg)... Shot .077 from the field and was 1-of-4 from beyond the arc... Was 1-of-4 from the free throw line... Pulled in 23 total rebounds (0.8 rpg) including 22 defensive rebounds... Handed out eight assists (0.3 apg)... Pocketed four steals (0.1 spg)... Made her K-State debut against UMKC (11/18) and pulled in five rebounds and handed out two assists in 14 minutes... Recorded her first career points against Vanderbilt (12/2) with a 3-pointer.

## SIMMONS'S CAREER STATISTICS

YEAR	G-GS	MIN-AVG.	FGM-FGA	PCT	3PT-A	PCT	FTM-FTA	PCT	O-D-T	AVG	PF-D	A	TO	BLK	ST	PTS-AVG
2018-19	30-0	156-5.2	1-13	.077	1-4	.250	1-4	.250	1-22-23	0.8	14-0	8	16	0	4	4-0.1
2019-20	23-2	511-22.2	18-59	.305	14-41	.341	20-29	.690	4-40-44	1.9	40-1	54	35	3	13	70-3.0
2020-21	5-0	41-8.2	0-4	.000	0-3	.000	1-2	.500	0-3-3	0.6	5-0	6	4	0	1	1-0.2
<b>TOTAL</b>	<b>58-2</b>	<b>708-12.2</b>	<b>19-76</b>	<b>.250</b>	<b>15-48</b>	<b>.313</b>	<b>22-35</b>	<b>.629</b>	<b>5-65-70</b>	<b>1.2</b>	<b>59-1</b>	<b>68</b>	<b>55</b>	<b>3</b>	<b>18</b>	<b>75-1.3</b>



# 2 | CYMONE GOODRICH

G | 5-10 | JR. - 2L | CHICAGO, ILL. (SOUTH SHORE INTERNATIONAL PREP)

- Third player in program history from the state of Illinois and from Chicago and first since 1985 (Jennifer Jones).

## POINTS

2020-21 Season	6, at Central Arkansas (12/5/20)
Career	12, at Oklahoma State (12/31/17)

## FIELD GOALS MADE/ATTEMPTED

2020-21 Season	1, twice/4, vs. Kentucky (12/3/20)
Career	5, twice/ 11, twice

## 3-PT. FIELD GOALS MADE/ATTEMPTED

2020-21 Season	-/-
Career	2, at Baylor (1/20/18)/ 5, vs. Saint Louis (3/15/18)

## FREE THROWS MADE/ATTEMPTED

2020-21 Season	4, at C. Arkansas (12/5/20)/6, at C. Arkansas (12/5/20)
Career	4, twice/ 6, twice

## REBOUNDS

2020-21 Season	3, at Central Arkansas (12/5/20)
Career	5, twice

## ASSISTS

2020-21 Season	6, at Central Arkansas (12/5/20)
Career	6, at Central Arkansas (12/5/20)

## BLOCKS

2020-21 Season	-
Career	1, vs. Stephen F. Austin (11/10/17)

## STEALS

2020-21 Season	1, at Central Arkansas (12/5/20)
Career	3, three times

## MINUTES

2020-21 Season	28, at Central Arkansas (12/5/20)
Career	28, at Central Arkansas (12/5/20)

## MISCELLANEOUS CAREER STATS

Double-Figure Scoring Games	4
20+ Point Games	0
Double-Figure Rebounding Games	0
Double-Doubles	0
5+ Rebound Games	2
5+ Assist Games	3
2+ Steal Games	10
2+ Block Games	0
2+ Made 3-Pt. FGs	1

## 2020-21 GAME-BY-GAME

Opponent	Min	FG	3FG-3FGA	FT-FTA	O-D-Reb	PF	A	TO	Bk	St	Pts
Southern	10	0-1	0-0	0-0	0-0-0	2	0	2	0	0	0
Kentucky	16	1-4	0-0	0-0	0-2-2	1	2	0	0	0	2
at Central Arkansas	28	1-3	0-0	4-6	0-3-3	2	6	2	0	1	6
Idaho State	12	0-0	0-0	0-0	0-0-0	1	0	2	0	0	0
South Dakota State					DNP - Coach's Decision						
Omaha	6	0-0	0-0	0-0	0-1-1	0	2	2	0	0	0
Kansas City	3	0-0	0-0	0-0	0-2-2	0	0	0	0	0	0
at Iowa State *	6	0-0	0-0	0-0	0-0-0	0	1	0	0	0	0
Texas *											
at Oklahoma *											
West Virginia *											
at Baylor *											
TCU *											
Oklahoma State *											
at West Virginia *											
at Kansas *											
Iowa State *											
Oklahoma *											
at Texas Tech *											
Baylor *											
at TCU *											
Kansas *											
at Oklahoma State *											
at Texas *											
Texas Tech *											

+ starts | \* Big 12 | ^ Big 12 Championships | % WNIT | \$ NCAA Tournament

## JUNIOR (2020-21)

Registered six points, three assists and a career-high six assists at Central Arkansas (12/5).

## REDSHIRT SOPHOMORE (2019-20)

Played in 27 games with one start and tallied 324 minutes of action (12.0 mpg)... Carded 52 points (1.9 ppg) 37 rebounds (1.4 rpg) and 25 assists (0.9 apg)... Tied her career season-high for assists and steals (19; 0.7 spg)... Made her 2019-20 season debut against Omaha (11/8) with two points, three steals, one rebound and one assist... Came off the bench against UIC (11/11) and tallied one point, a career-high five rebounds and tied her career high with five assists... Registered 10 points, five rebounds and three steals off the bench against Oral Roberts (11/18)... Came off the bench at Kansas City (12/14) to record nine points, two rebounds and two steals in a season-best 23 minutes... Tallied seven points on 3-of-4 shooting against Texas (1/19).

## SOPHOMORE (2018-19)

Suffered a season-ending shoulder injury and will apply for a medical hardship... Played in one game and tallied 16 minutes of action against Omaha (11/12)... Notched eight points, four rebounds and two steals.

## FRESHMAN (2017-18)

Saw action in 33 games and made three starts... Played a total of 552 minutes (16.7 mpg)... Registered 130 points (3.9 ppg), 41 rebounds (1.2 rpg) and 25 assists (0.8 apg)... Shot 46-of-157 (.293) from the field, including 17-of-58 (.293) from 3-point range... Carded a 21-of-34 (.618) effort from the free throw line... Pocketed 19 steals and blocked one shot... Ranked 14th in the Big 12 among the league's freshmen in scoring... Ranked 11th in the Big 12 among the league's freshmen in 3-point field goal percentage... Ranked 12th in the Big 12 among the league's freshmen in steals... Finished with three games of 10 or more points... Made her K-State debut in the starting lineup against Stephen F. Austin (11/10) with five points, one rebounds, one assist, one block and one steal in 18 minutes... Notched 11 points at Missouri (11/30)... Carded 10 points in 16 minutes against UT Arlington (12/6)... Tallied 12 points on 5-of-11 shooting in 22 minutes at Oklahoma State (12/31)... Came off the bench to add seven points on 3-of-6 shooting, two rebounds, one assist and one steal at Kansas (1/28)... Carded six points, three rebounds, an assist and a steal at Oklahoma (1/31)... Registered four points, a career-high four rebounds, two assists and a steal at Texas Tech (2/26)... Tallied eight points, two rebounds, two assists and two steals against Baylor in the quarterfinals of the Big 12 Championship (3/3).

## GOODRICH'S CAREER STATISTICS

YEAR	G-GS	MIN-AVG.	FGM-FGA	PCT	3PT-A	PCT	FTM-FTA	PCT	O-D-T	AVG	PF-D	A	TO	BLK	ST	PTS-AVG
2017-18	33-3	552-16.7	46-157	.293	17-58	.293	21-34	.618	7-34-41	1.2	36-0	25	46	1	19	130-3.9
2018-19	1-0	16-16.0	2-4	.500	0-2	.000	4-4	1.000	0-4-4	4.0	4-0	0	3	0	2	8-8.0
2019-20	27-1	324-12.0	22-82	.268	0-24	.000	8-22	.364	13-24-37	1.4	27-0	25	29	0	19	52-1.9
2020-21	7-0	79-11.3	2-8	.250	0-0	.000	4-6	.667	0-8-8	1.1	6-0	11	8	0	1	8-1.1
<b>TOTAL</b>	<b>68-4</b>	<b>971-14.3</b>	<b>72-251</b>	<b>.287</b>	<b>17-84</b>	<b>.202</b>	<b>37-66</b>	<b>.561</b>	<b>20-70-90</b>	<b>1.3</b>	<b>73-0</b>	<b>61</b>	<b>86</b>	<b>1</b>	<b>41</b>	<b>198-2.9</b>

+ + + + +



# 3 | MAKAYLA PIPPIN

G/F | 6-1 | JR. - TR | INDIANAPOLIS, IND. (CENTRAL ARIZONA COLLEGE)

- Second player in K-State WBB history from Maryland, joining current teammate Savannah Simmons

## POINTS

2020-21 Season	1, at Iowa State (12/18/20)
Career	1, at Iowa State (12/18/20)

## FIELD GOALS MADE/ATTEMPTED

2020-21 Season	-/2, vs. Southern (11/29/20)
Career	-/2, vs. Southern (11/29/20)

## 3-PT. FIELD GOALS MADE/ATTEMPTED

2020-21 Season	-/2, vs. Southern (11/29/20)
Career	-/2, vs. Southern (11/29/20)

## FREE THROWS MADE/ATTEMPTED

2020-21 Season	1, at Iowa State (12/18/20)/2, at Iowa State (12/18/20)
Career	1, at Iowa State (12/18/20)/2, at Iowa State (12/18/20)

## REBOUNDS

2020-21 Season	2, vs. Southern (11/29/20)
Career	2, vs. Southern (11/29/20)

## ASSISTS

2020-21 Season	1, vs. Southern (11/29/20)
Career	1, vs. Southern (11/29/20)

## BLOCKS

2020-21 Season	-
Career	-

## STEALS

2020-21 Season	-
Career	-

## MINUTES

2020-21 Season	4, twice
Career	4, twice

## MISCELLANEOUS CAREER STATS

Double-Figure Scoring Games	-
20+ Point Games	-
Double-Figure Rebounding Games	-
5+ Rebound Games	-
Double-Figure Assist Games	-
5+ Assist Games	-
Double-Doubles	-
4+ Steal Games	-
2+ Steal Games	-
4+ Made 3-Pt. FGs	-
2+ Made 3-Pt. FGs	-

## 2020-21 GAME-BY-GAME

Opponent	Min	FG	3FG-3FGA	FT-FTA	O-D-Reb	PF	A	TO	Bk	St	Pts
Southern	4	0-2	0-2	0-0	1-1-2	0	1	0	0	0	0
Kentucky				DNP - Coach's Decision							
at Central Arkansas	3	0-0	0-0	0-0	0-1-1	0	0	0	0	0	0
Idaho State	4	0-1	0-0	0-0	0-1-1	0	0	0	0	0	0
South Dakota State				DNP - Coach's Decision							
Omaha	3	0-0	0-0	0-0	0-0-0	1	0	0	0	0	0
Kansas City	2	0-1	0-0	0-0	0-0-0	0	0	0	0	0	0
at Iowa State *	3	0-0	0-0	1-2	0-0-0	0	0	0	0	0	1
Texas *											
at Oklahoma *											
West Virginia *											
at Baylor *											
TCU *											
Oklahoma State *											
at West Virginia *											
at Kansas *											
Iowa State *											
Oklahoma *											
at Texas Tech *											
Baylor *											
at TCU *											
Kansas *											
at Oklahoma State *											
at Texas *											
Texas Tech *											

+ starts | \* Big 12 | ^ Big 12 Championships | % WNIT | \$ NCAA Tournament

## JUNIOR (2020-21)

Saw her first collegiate action against Southern (11/29) and tallied an assist.

## CENTRAL ARIZONA COLLEGE (2018-20)

Rated as the 15th junior college player in the nation by Girls Basketball Report in the 2019-20 season... Capped her 2019-20 season as a National Junior College Athletic Association (NJCAA) Women's Basketball Third-Team All-American... Saw action in 58 games with 54 starts... Registered 16.8 points per game (977 points), 8.9 rebounds per game (515 rebounds), 2.9 assists per game (166 assists), 1.7 steals per game (100 steals) and 0.6 blocks per game (32 blocks)... 21 career games with 20 or more points including a high of 34 points against Tohono O'odham Community College on December 7, 2019... Threat from beyond the arc in her two seasons, as she knocked down 92 three-point field goals on a .337 percentage... In the 2019-20 season, tallied 71 connections from deep on a .335 three-point percentage... In the 2019-20 season, helped the Vaqueras to a 28-3 overall record and a bid into the 2019-20 NJCAA National Tournament... Averaged 18.7 points (580 points) on a .421 field goal percentage including a .335 three-point field goal percentage... Helped Central Arizona College to a 22-9 record and a bid into the 2018-19 NJCAA Division I Region I Final... Averaged 14.7 points per game (397 points), 9.9 rebounds per game (267 rebounds) and 3.2 assists per game (86 assists).

## HIGH SCHOOL

Ranked as the number 19 forward in the nation by ESPNW Hoopgurlz and the number eight forward in the nation and 149th ranked overall prospect by ProspectsNation.com as a member of 2018 recruiting class... First team IAAM... MVP of 695 Hoops All-Star Game... Played a national schedule while attending National Christian Academy.

## PIPPIN'S CAREER STATISTICS

YEAR	G-GS	MIN-AVG.	FGM-FGA	PCT	3PT-A	PCT	FTM-FTA	PCT	O-D-T	AVG	PF-D	A	TO	BLK	ST	PTS-AVG
2020-21	6-0	20-3.3	0-4	.000	0-2	.000	1-2	.500	1-3-4	0.7	1-0	1	0	0	0	1-0.2
TOTAL	6-0	20-3.3	0-4	.000	0-2	.000	1-2	.500	1-3-4	0.7	1-0	1	0	0	0	1-0.2

+ + + + + +





# 4 | SYDNEY GOODSON

G | 5-9 | SR. - TR | ARGYLE, TEXAS (TEXAS TECH/ARIZONA STATE)

- Rated as the No. 10 immediately eligible transfer for the 2020-21 season by ESPN.com.
- Took part in the 2020 Athletes in Action Virtual Leadership Academy

## GOODSON'S TROPHY CASE

- Two-time Academic All-Big 12 First Team (2019 & 2020)

## POINTS

2020-21 Season	10, vs. Omaha (12/12/20)
Career	21, vs. Florida A&M (11/18/19)

## FIELD GOALS MADE/ATTEMPTED

2020-21 Season	3, twice/9, vs. Idaho State (12/8/20)
Career	8, vs. FAMU (11/18/19)/15, vs. Baylor (3/9/19)

## 3-PT. FIELD GOALS MADE/ATTEMPTED

2020-21 Season	3, vs. SDSU (12/10/20)/6, vs. SDSU (12/10/20)
Career	5, twice/ 11, twice

## FREE THROWS MADE/ATTEMPTED

2020-21 Season	7, vs. Omaha (12/12/20)/8, vs. Omaha (12/12/20)
Career	7, vs. Omaha (12/12/20)/8, vs. Omaha (12/12/20)

## REBOUNDS

2020-21 Season	5, twice
Career	13, at West Virginia (1/23/19)

## ASSISTS

2020-21 Season	8, vs. Kansas City (12/14/20)
Career	8, twice

## BLOCKS

2020-21 Season	1, vs. Southern (11/29/20)
Career	1, five times

## STEALS

2020-21 Season	4, vs. Idaho State (12/8/20)
Career	4, six times

## MINUTES

2020-21 Season	34, vs. Southern (11/29/20)
Career	40, 13 times

## MISCELLANEOUS CAREER STATS

Double-Figure Scoring Games	27
20+ Point Games	3
Double-Figure Rebounding Games	4
5+ Rebound Games	32
Double-Figure Assist Games	-
5+ Assist Games	14
Double-Doubles	3
2+ Block Games	-
2+ Steal Games	31
4+ Made 3-Pt. FGs	8
2+ Made 3-Pt. FGs	27

## 2020-21 GAME-BY-GAME

Opponent	Min	FG	3FG-3FGA	FT-FTA	O-D-Reb	PF	A	TO	Bk	St	Pts
Southern +	34	2-6	1-5	0-0	0-5-5	1	4	4	1	1	5
Kentucky +	31	1-7	0-3	0-0	0-2-2	2	2	4	0	2	2
at Central Arkansas +	22	1-5	1-2	0-0	2-0-2	1	0	5	0	0	3
Idaho State +	32	2-9	0-5	1-2	2-2-4	3	0	0	0	4	5
South Dakota State +	30	3-6	3-6	0-0	1-4-5	3	1	1	0	0	9
Omaha +	25	1-5	1-5	7-8	0-2-2	3	3	3	0	0	10
Kansas City +	33	1-6	0-5	1-2	0-4-4	2	8	1	0	1	3
at Iowa State * +	30	3-6	2-5	0-0	1-2-3	1	3	2	0	1	8
Texas *											
at Oklahoma *											
West Virginia *											
at Baylor *											
TCU *											
Oklahoma State *											
at West Virginia *											
at Kansas *											
Iowa State *											
Oklahoma *											
at Texas Tech *											
Baylor *											
at TCU *											
Kansas *											
at Oklahoma State *											
at Texas *											
Texas Tech *											

+ starts | \* Big 12 | ^ Big 12 Championships | % WNIT | \$ NCAA Tournament

## GOODSON ASSISTING NEW FACES

- **Sydney Goodson** joined the Wildcats this summer as a graduate transfer after spending two seasons on the floor with Texas Tech.
- Goodson has gelled well with her new teammates, as she has handed out 21 assists (2.6 apg) this season. Over the last four games, she is averaging 3.8 assists.
- During the **Jeff Mittie** era, Goodson ranks tied for sixth for assists by a transfer in her first and/or only season with the Wildcats.
- She tied her career-high with eight assists against Kansas City on December 14.
- In her career, Goodson has handed out 197 assists (2.2 apg) with a career-best of 95 in the 2018-19 season at Texas Tech.

## ASSISTS BY A TRANSFER IN FIRST SEASON - MITTIE ERA

Rk.	Player (Season).....	Assists .....	APG .....
1.	Angela Harris (2019-20).....	124 .....	4.3
2.	Karyla Middlebrook (2016-17).....	106 .....	3.2
3.	Megan Deines (2015-16).....	73 .....	2.4
4.	Kaylee Page (2015-16).....	61 .....	1.9
5.	Jasauen Beard (2018-19).....	32 .....	1.0
6.	Deborah Meeks (2014-15).....	21 .....	0.7
	<b>Sydney Goodson (present).....</b>	<b>21 .....</b>	<b>2.6</b>
8.	Ashley Jones (2014-15).....	7 .....	0.3
9.	Antoinette Taylor (2014-15).....	5 .....	0.2

## SENIOR (2020-21)

Notched five points, five rebounds, four assists and a block against Southern (11/29)... Registered nine points and five rebounds against South Dakota State (12/10)... Tallied 10 points, three assists and two rebounds against Omaha (12/12)... Tied her career-high with eight assists against Kansas City (12/14).

## TEXAS TECH (2018-20)

Played in 55 games with 47 starts for the Lady Raiders... Tallied 1,843 minutes of action (33.5 mpg)... Carded 525 points (9.5 ppg), 291 rebounds (5.3 rpg), 162 assists (2.9 apg) and 98 steals (1.8 spg)... In 2019-20, carded 190 points (7.9 ppg), 136 rebounds (5.7 rpg), 67 assists (2.8 apg) and 48 steals (2.0 spg)... Finished the season with a .411 field goal percentage (65-of-158), including a .281 3-point field goal percentage (25-of-89)... Carded a .729 free throw percentage (35-of-48)... Had a eight games with 10 or more points... Had six games with two or more connections from beyond the arc... Tallied a season-high of 21 points against Florida A&M (11/18/19) which included a season-high 5 three-point field goals made... In 2018-19, averaged 36.2 minutes per game and ranked third in the Big 12 for minutes played... Averaged 10.8 points, the third most on the team... Pulled in 5.0 rebounds, handed out 3.1 assists and pulled 1.6 steals per game... Scored double figures in 18 games and recorded two double-doubles... Shot 37.4 percent from the three-point line, ranking first on the team and sixth in the Big 12.

## REDSHIRT SEASON (2017-18)

Sat out due to NCAA Transfer rules.

## ARIZONA STATE (2016-17)

Saw action in 27 games, including 16 Pac 12 games... Tallied 230 minutes played (8.5 mpg)... Scored 68 points (2.5 ppg), pulled in 12 rebounds (0.4 rpg) and dished 14 assists (0.5 apg)... Recorded a .385 shooting average and shot .350 from beyond the arc... Pocketed six steals... Shot .359 from the field and .360 from the arc in league action.

## GOODSON'S CAREER STATISTICS

YEAR	G-GS	MIN-AVG.	FGM-FGA	PCT	3PT-A	PCT	FTM-FTA	PCT	O-D-T	AVG	PF-D	A	TO	BLK	ST	PTS-AVG
2016-17 (ASU)	27-0	230-8.5	25-65	.385	14-40	.350	4-5	.800	6-6-12	0.4	14-0	14	9	0	6	68-2.5
2017-18 (TTU)																
DNP - NCAA Transfer Rules																
2018-19 (TTU)	31-26	1122-36.2	111-287	.387	65-174	.374	48-61	.787	52-103-155	5.0	65-0	95	82	3	50	335-10.8
2019-20 (TTU)	24-21	721-30.0	65-158	.411	25-89	.281	35-48	.729	48-88-136	5.7	50-1	67	51	1	48	190-7.9
2020-21 (K-State)	8-8	242-30.3	14-50	.280	8-36	.222	9-12	.750	6-21-27	3.4	16-0	21	20	1	9	45-5.6
<b>TOTAL</b>	<b>90-55</b>	<b>2310-25.7</b>	<b>215-560</b>	<b>.384</b>	<b>112-339</b>	<b>.330</b>	<b>96-126</b>	<b>.762</b>	<b>112-218-330</b>	<b>3.7</b>	<b>145-1</b>	<b>197</b>	<b>162</b>	<b>5</b>	<b>113</b>	<b>638-7.1</b>

+ + + + +



# 10 | JADA THORPE

G | 5-9 | R-FR. - SQ | CHICAGO, ILL. (SIMEON CAREER ACADEMY)

• Third player in program history to join K-State from Chicago, joining current Wildcat Cymone Goodrich and former Wildcat Sharon Carr (1982-83).

## 2020-21 GAME-BY-GAME

Opponent	Min	FG	3FG-3FGA	FT-FTA	O-D-Reb	PF	A	TO	Bk	St	Pts
Southern	1	0-0	0-0	0-0	0-0-0	0	0	0	0	0	0
Kentucky				DNP - Coach's Decision							
at Central Arkansas				DNP - Coach's Decision							
Idaho State				DNP - Coach's Decision							
South Dakota State				DNP - Coach's Decision							
Omaha				DNP - Coach's Decision							
Kansas City	1	0-1	0-1	0-0	0-0-0	0	0	0	0	0	0
at Iowa State *	1	0-0	0-0	0-0	0-0-0	0	0	0	0	0	0
Texas *											
at Oklahoma *											
West Virginia *											
at Baylor *											
TCU *											
Oklahoma State *											
at West Virginia *											
at Kansas *											
Iowa State *											
Oklahoma *											
at Texas Tech *											
Baylor *											
at TCU *											
Kansas *											
at Oklahoma State *											
at Texas *											
Texas Tech *											

+ starts | \* Big 12 | ^ Big 12 Championships | % WNIT | \$ NCAA Tournament

## THORPE'S TROPHY CASE

- 2019-20 Big 12 Academic All-Rookie Team
- Fall 2019 Big 12 Commissioner's Honor Roll

## POINTS

2020-21 Season	-
Career	-

## FIELD GOALS MADE/ATTEMPTED

2020-21 Season	-/1, vs. Kansas City (12/14/20)
Career	-/1, vs. Kansas City (12/14/20)

## 3-PT. FIELD GOALS MADE/ATTEMPTED

2020-21 Season	-/1, vs. Kansas City (12/14/20)
Career	-/1, vs. Kansas City (12/14/20)

## FREE THROWS MADE/ATTEMPTED

2020-21 Season	-/-
Career	-/-

## REBOUNDS

2020-21 Season	-
Career	-

## ASSISTS

2020-21 Season	-
Career	-

## BLOCKS

2020-21 Season	-
Career	-

## STEALS

2020-21 Season	-
Career	-

## MINUTES

2020-21 Season	1, three times
Career	1, three times

## MISCELLANEOUS CAREER STATS

Double-Figure Scoring Games	-
20+ Point Games	-
Double-Figure Rebounding Games	-
5+ Rebound Games	-
Double-Figure Assist Games	-
5+ Assist Games	-
Double-Doubles	-
2+ Block Games	-
2+ Steal Games	-
4+ Made 3-Pt. FGs	-
2+ Made 3-Pt. FGs	-

## REDSHIRT FRESHMAN (2020-21)

Saw her first career action against Southern (11/29).

## FRESHMAN (2019-20)

Missed the season due to injury.

## HIGH SCHOOL

Prospects Nation Watch List for Class of 2019... Played in the 2019 Riverwar Missouri vs. Illinois Girls All-Star Game... 2016-17 *Chicago Tribune* Players to Watch... 2015-16 IBCA Class 3A/4A Special Mention All-State... Played one season with Simeon Career Academy... Tallied 16.8 points, 4.2 rebounds, 6.5 assists, 4.5 steals and 3.7 blocks with the Wolverines... In the 2017-18 season, she played for Montverde Academy in Montverde, Florida... Helped the program to a 18-3 record and a state tournament title... Averaged 16.6 points, five assists and two rebounds for the Eagles... Played her first two high school seasons with North Lawndale High School in Chicago... She helped the program to a 43-11 overall record and a state runner-up finish in 2015-16. In her freshman year, Thorpe averaged 14.6 points, five assists and three rebounds per game and was named to the 2015-16 Illinois Basketball Coaches Association (IBCA) Class 3A/4A Special Mention All-State Team... In her sophomore year, helped the program to a city runner-up finish, she averaged 15.3 points, 4.6 assists and 3.4 rebounds.

## THORPE'S CAREER STATISTICS

YEAR	G-GS	MIN-AVG.	FGM-FGA	PCT	3PT-A	PCT	FTM-FTA	PCT	O-D-T	AVG	PF-D	A	TO	BLK	ST	PTS-AVG
2019-20																
2020-21	3-0	3-1.0	0-1	.000	0-1	.000	0-0	.000	0-0-0	0.0	0-0	0	0	0	0	0-0.0
TOTAL	3-0	3-1.0	0-1	.000	0-1	.000	0-0	.000	0-0-0	0.0	0-0	0	0	0	0	0-0.0

+ + + + + +



# 12 | RACHEL RANKE

G | 6-1 | R-JR. - 2L | BURNSVILLE, MINN. (EASTVIEW HS)

## 2020-21 Preseason All-Big 12 Team - Honorable Mention

- 12th player in program history from the state of Minnesota and the first since 2013 (Brittany Chambers).

### CAREER

Needs 127 points to become the 43rd player in program history with 1,000 career points... Seventh on the K-State career list for 3-point field goals made (188)... Seventh in program history for three-point field goal attempts (598)... Holds school record for career 3-point field goals made by a player 6'0" or taller.

### 2020-21 GAME-BY-GAME

Opponent	Min	FG	3FG-3FGA	FT-FTA	O-D-Reb	PF	A	TO	Bk	St	Pts
Southern	19	3-10	0-6	1-2	0-1-1	1	2	1	0	0	7
Kentucky	27	5-12	2-7	0-0	1-3-4	2	3	2	0	1	12
at Central Arkansas +	24	3-10	1-7	2-3	1-2-3	1	0	1	0	1	9
Idaho State +	26	2-9	1-7	2-3	1-2-3	0	3	2	1	0	7
South Dakota State +	24	3-7	2-6	2-2	0-1-1	2	3	3	0	1	10
Omaha +	25	3-9	3-9	0-0	0-4-4	2	3	1	0	0	9
Kansas City +	28	2-8	2-8	2-2	0-6-6	1	2	0	0	0	8
at Iowa State * +	29	3-8	2-5	1-2	0-8-8	2	2	1	1	0	9
Texas *											
at Oklahoma *											
West Virginia *											
at Baylor *											
TCU *											
Oklahoma State *											
at West Virginia *											
at Kansas *											
Iowa State *											
Oklahoma *											
at Texas Tech *											
Baylor *											
at TCU *											
Kansas *											
at Oklahoma State *											
at Texas *											
Texas Tech *											

+ starts | \* Big 12 | ^ Big 12 Championships | % WNIT | \$ NCAA Tournament

### RANKE'S TROPHY CASE

- 2020-21 Preseason All-Big 12 Team (Honorable Mention)
- 2019-20 Preseason All-Big 12 Team (Honorable Mention)
- Won 2019 Red Bull USA 3X East Regional
- 2019 1st Infantry Division Sustainment Brigade Tammie Romstad Durable Award
- 2018 Big 12 All-Freshman Team
- 2018 Waco Tribune Big 12 All-Freshman Team
- Three-time Big 12 Freshman of the Week (2017-18)

### POINTS

2020-21 Season	12, vs. Kentucky (12/3/20)
Career	26, at Texas Tech (2/26/18)

### FIELD GOALS MADE/ATTEMPTED

2020-21 Season	5, vs. Kentucky (12/3/20)/12, vs. Kentucky (12/3/20)
Career	9, at Texas Tech (2/26/18)/ 20, vs. West Virginia (3/9/19)

### 3-PT. FIELD GOALS MADE/ATTEMPTED

2020-21 Season	3, vs. Omaha (12/12/20)/9, vs. Omaha (12/12/20)
Career	8, at Oklahoma (2/10/19)/ 15, vs. Chicago St. (12/18/17)

### FREE THROWS MADE/ATTEMPTED

2020-21 Season	2, three times/3, twice
Career	6, at Little Rock (12/8/18)/ 7, at Little Rock (12/8/18)

### REBOUNDS

2020-21 Season	8, at Iowa State (12/18/20)
Career	10, vs. Saint Louis (3/15/18)

### ASSISTS

2020-21 Season	3, three times
Career	6, vs. Oklahoma (1/5/19)

### BLOCKS

2020-21 Season	1, twice
Career	2, three times

### STEALS

2020-21 Season	1, twice
Career	5, vs. UT Arlington (12/6/17)

### MINUTES

2020-21 Season	29, at Iowa State (12/18/20)
Career	40, vs. North Texas (11/16/18)

### MISCELLANEOUS CAREER STATS

Double-Figure Scoring Games	44
20+ Point Games	7
Double-Figure Rebounding Games	1
Double-Doubles	1
5+ Rebound Games	19
5+ Assist Games	2
5+ Steal Games	1
2+ Steal Games	23
2+ Block Games	3
4+ Made 3-Pt. FGs	16
2+ Made 3-Pt. FGs	49

### RANKE'S CAREER STATISTICS

YEAR	G-GS	MIN-AVG.	FGM-FGA	PCT	3PT-A	PCT	FTM-FTA	PCT	O-D-T	AVG	PF-D	A	TO	BLK	ST	PTS-AVG
2017-18	34-27	1072-31.5	130-380	.342	89-278	.320	43-55	.782	12-109-121	3.6	57-0	39	30	9	35	392-11.5
2018-19	33-33	1077-32.6	109-323	.337	71-223	.318	40-55	.727	10-99-109	3.3	44-0	41	57	10	38	329-10.0
2019-20	8-8	196-24.5	28-68	.412	15-42	.357	10-17	.588	3-23-26	3.3	10-0	25	14	3	10	81-10.1
2020-21	8-6	203-25.4	24-73	.329	13-55	.236	10-14	.714	3-27-30	3.8	10-0	18	11	2	3	71-8.9
<b>TOTAL</b>	<b>83-74</b>	<b>2553-30.8</b>	<b>291-844</b>	<b>.345</b>	<b>188-598</b>	<b>.314</b>	<b>103-141</b>	<b>.730</b>	<b>28-258-286</b>	<b>3.4</b>	<b>121-0</b>	<b>123</b>	<b>112</b>	<b>24</b>	<b>86</b>	<b>873-10.5</b>

### RANKE WITH RANGE

- Guard **Rachel Ranke** continues to be a threat for the Wildcats from beyond the three-point line.
- For her career, Ranke has made 188 three-point field goals and ranks seventh on the K-State career 3-point field goals made list. She ranks seventh in program history for career 3-point field goals attempted with 598. She needs 12 made 3-point field goals to become the 12th player in program history with 200 or more 3-point connections.
- Ranke holds the school record for 3-point field goals made by a player 6'0" or taller in school history.
- In the 2018-19 season, Ranke led the team with 71 three-point field goals made. Ranke ranked fourth in program history for 3-point field goals made by a sophomore.
- Since the 2000-01 season, Ranke made the second-most 3-point field goals in the first two seasons of a K-State career with 160 conversions.

### PLAYERS 6'0" OR TALLER W/ 100+ 3-PT FGS MADE - CAREER

Rk.	Player (Years)	3-Pt Fgs.	Height
1.	Rachel Ranke (2017-present)	188	6'1"
2.	Kaylee Page (2015-18)	151	6'2"
3.	Christianna Carr (2018-present)	134	6'1"
4.	Megan Mahoney (2001-05)	117	6'0"
5.	Ashley Sweat (2006-10)	110	6'2"

### CAREER 3-POINT FIELD GOALS MADE

1.	Laurie Koehn (2001-05)	392*
2.	Brittany Chambers (2009-13)	350
3.	Kim Woodlee (1997-01)	285
4.	Kristin Rethman (1998-02)	266
5.	Kindred Wesemann (2013-17)	264
6.	Kimberly Dietz (2004-08)	230
7.	Rachel Ranke (2017-present)	188
8.	Claire Coggins (2003-07)	185
9.	Missy Decker (1993-97)	176
10.	Bri Craig (2012-16)	161

\* - ranks tied for 9th in NCAA Division I history

### REDSHIRT JUNIOR (2020-21)

Came off the bench against Southern (11/29) and tallied seven points and two assists in 20 minutes of action... Carded 12 points, four rebounds, three assists and a steal against Kentucky (12/3)... Tallied 10 points and three assists against South Dakota State (12/10)... Registered nine points, eight rebounds, two assists and a block at Iowa State (12/18/20).





# 13 | LAURA MACKE

F | 6-2 | JR. - 2L | BAILEYVILLE, KAN. (NEMAHA CENTRAL HS)

## MACKE'S TROPHY CASE

- 2020 Academic All-Big 12 First Team
- 2018-19 Big 12 Academic All-Rookie Team
- Three-time Big 12 Commissioner's Honor Roll

## POINTS

2020-21 Season	9, at Iowa State (12/18/20)
Career	11, vs. UIC (11/11/19)

## FIELD GOALS MADE/ATTEMPTED

2020-21 Season	4, three times/6, twice
Career	5, vs. UIC (11/11/19)/8, vs. UIC (11/11/19)

## 3-PT. FIELD GOALS MADE/ATTEMPTED

2020-21 Season	2, at C. Arkansas (12/5/20)/4, at C. Arkansas (12/5/20)
Career	2, at C. Arkansas (12/5/20)/5, vs. UTA (11/24/19)

## FREE THROWS MADE/ATTEMPTED

2020-21 Season	3, vs. Kansas City (12/14/20)/4, twice
Career	3, twice/4, three times

## REBOUNDS

2020-21 Season	9, vs. Kansas City (12/14/20)
Career	9, twice

## ASSISTS

2020-21 Season	2, twice
Career	4, vs. UIW (12/3/19)

## BLOCKS

2020-21 Season	1, vs. Idaho State (12/8/20)
Career	1, seven times

## STEALS

2020-21 Season	1, three times
Career	2, vs. West Virginia (3/9/19)

## MINUTES

2020-21 Season	27, vs. Kentucky (12/3/20)
Career	27, vs. Kentucky (12/3/20)

## MISCELLANEOUS CAREER STATS

Double-Figure Scoring Games	1
20+ Point Games	-
Double-Figure Rebounding Games	-
5+ Rebound Games	6
Double-Figure Assist Games	-
5+ Assist Games	-
Double-Doubles	-
2+ Block Games	-
2+ Steal Games	1
4+ Made 3-Pt. FGs	-
2+ Made 3-Pt. FGs	1

## 2020-21 GAME-BY-GAME

Opponent	Min	FG	3FG-3FGA	FT-FTA	O-D-Reb	PF	A	TO	Bk	St	Pts
Southern +	20	4-5	0-1	0-0	1-3-4	2	2	2	0	0	8
Kentucky +	27	3-6	1-2	1-4	2-1-3	1	1	4	0	0	8
at Central Arkansas	17	2-5	2-4	1-2	0-5-5	3	1	1	0	0	7
Idaho State	18	1-4	0-3	0-2	0-3-3	2	1	2	1	0	2
South Dakota State	17	4-6	0-1	0-0	3-4-7	1	0	1	0	1	8
Omaha	16	0-0	0-0	0-2	1-4-5	0	1	1	0	0	0
Kansas City	21	1-2	0-1	3-4	4-5-9	1	2	1	0	1	5
at Iowa State *	13	4-5	1-2	0-0	1-1-2	2	0	3	0	1	9
Texas *											
at Oklahoma *											
West Virginia *											
at Baylor *											
TCU *											
Oklahoma State *											
at West Virginia *											
at Kansas *											
Iowa State *											
Oklahoma *											
at Texas Tech *											
Baylor *											
at TCU *											
Kansas *											
at Oklahoma State *											
at Texas *											
Texas Tech *											

+ starts | \* Big 12 | ^ Big 12 Championships | % WNIT | \$ NCAA Tournament

## JUNIOR (2020-21)

Made her second career start and tallied eight points on 4-of-5 shooting, four rebounds and two assists against Southern (11/29)... Played a career-high 27 minutes against Kentucky (12/3) and tallied eight points, three rebounds and an assist... Came off the bench to record seven points, five rebounds and an assist at Central Arkansas (12/5)... Notched eight points and seven rebounds against South Dakota State (12/10)... Carded nine points, two rebounds and a steal at Iowa State (12/18).

## SOPHOMORE (2019-20)

Played in 29 games with one start... Tallied 239 minutes (8.2 mpg)... Scored a career season-high 57 points (2.0 ppg) and set career season-highs for field goals made and attempted (20-of-49) and free throws made and attempted (17-of-24) and free throw percentage (.708)... Pulled in 38 rebounds (1.3 rpg)... Dished out a career-high 16 assists (0.6 apg) and pocketed a career season-high six steals... Blocked four shots... Made her season debut against Omaha (11/8) and came off the bench to record four rebounds and a block in 14 minutes... Made first career start against UIC (11/11) and responded with a career-high 12 points on 5-of-8 shooting, nine rebounds, two assists, a block and a steal... Registered five points and a rebound in five minutes off the bench against Iowa State (2/26)... Tallied six points, one block and one steal at Baylor (2/29).

## FRESHMAN (2018-19)

Played in 31 games... Tallied 277 minutes played... Logged 51 total points (1.6 ppg)... Averaged 3.2 ppg in final nine games of the season... For the season, shot .543 from the field (19-of-35), including a 6-of-15 (.400) effort from the 3-point line... Tallied a 7-of-17 (.412) effort from the free throw line... Pulled in 45 total rebounds (1.5 rpg)... Handed out 11 assists... Carded four steals and two blocked shots... Made her K-State debut against Omaha (11/12) and pulled in one rebound... Carded one point and a rebound against North Texas (11/16)... Tallied two points against DePaul (11/23)... Notched two points, four rebounds and an assist against Princeton in the Cancun Challenge (11/24)... Registered two points against Vanderbilt in the SEC/Big 12 Challenge (12/2)... Tallied her first career 3-pointer at Iowa State (1/2)... Tallied four points, two rebounds and a block against Oklahoma (1/5)... Recorded four points and an assist at Baylor (1/9)... Scored four points against Baylor (2/13)... Buried a 3-pointer and pulled in a rebound at Texas (2/17)... Registered a career-high six points, tied her career-high with four rebounds and one assist and one block at TCU (2/23)... Came off the bench to tally two points and a career-high five rebounds in a career-best 22 minutes against West Virginia (2/27)... Tallied five points and two assists against Texas Tech (3/2)... Notched four points, two rebounds and a steal against Michigan (3/22) in the first round of the 2019 NCAA Tournament.

## MACKE'S CAREER STATISTICS

YEAR	G-GS	MIN-AVG.	FGM-FGA	PCT	3PT-A	PCT	FTM-FTA	PCT	O-D-T	AVG	PF-D	A	TO	BLK	ST	PTS-AVG
2018-19	31-0	277-8.9	19-35	.543	6-15	.400	7-17	.412	20-25-45	1.5	26-0	11	14	2	4	51-1.6
2019-20	29-1	239-8.2	20-49	.408	0-10	.000	17-24	.708	20-18-38	1.3	24-1	16	22	4	6	57-2.0
2020-21	8-2	150-18.8	19-33	.576	4-14	.286	5-14	.357	12-26-38	4.8	12-0	8	15	1	3	47-5.9
<b>TOTAL</b>	<b>68-3</b>	<b>666-9.8</b>	<b>58-117</b>	<b>.496</b>	<b>10-39</b>	<b>.256</b>	<b>29-55</b>	<b>.527</b>	<b>52-69-121</b>	<b>1.8</b>	<b>62-1</b>	<b>35</b>	<b>51</b>	<b>7</b>	<b>13</b>	<b>155-2.3</b>



# 23 | JADA MOORE

G | 5-11 | FR. - HS | DENVER, COLO. (REGIS JESUIT HS)

- Fifth player in program history to join K-State from Colorado, the first since Kimberly Dietz (2004-08).
- High school teammate of Stanford's Fran Belibi
- Played AAU for Colorado Premier and coached by former NBA player Keith Van Horn

## 2020-21 GAME-BY-GAME

Opponent	Min	FG	3FG-3FGA	FT-FTA	O-D-Reb	PF	A	TO	Bk	St	Pts
Southern	16	3-5	0-0	0-0	1-2-3	2	2	2	0	1	6
Kentucky				DNP - Injured							
at Central Arkansas				DNP - Injured							
Idaho State				DNP - Injured							
South Dakota State	23	1-3	0-2	0-0	1-2-3	0	3	1	0	2	2
Omaha	21	3-8	1-3	0-2	3-1-4	1	3	2	0	0	7
Kansas City	26	1-9	0-4	2-4	3-2-5	3	1	4	0	0	4
at Iowa State *	18	2-5	0-1	0-0	0-3-3	2	0	0	0	0	4
Texas *											
at Oklahoma *											
West Virginia *											
at Baylor *											
TCU *											
Oklahoma State *											
at West Virginia *											
at Kansas *											
Iowa State *											
Oklahoma *											
at Texas Tech *											
Baylor *											
at TCU *											
Kansas *											
at Oklahoma State *											
at Texas *											
Texas Tech *											

## POINTS

2020-21 Season	7, vs. Omaha (12/12/20)
Career	7, vs. Omaha (12/12/20)

## FIELD GOALS MADE/ATTEMPTED

2020-21 Season	3, twice/ 9, vs. Kansas City (12/14/20)
Career	3, twice/ 9, vs. Kansas City (12/14/20)

## 3-PT. FIELD GOALS MADE/ATTEMPTED

2020-21 Season	1, vs. Omaha (12/12/20)/ 4, vs. Kansas City (12/14/20)
Career	1, vs. Omaha (12/12/20)/ 4, vs. Kansas City (12/14/20)

## FREE THROWS MADE/ATTEMPTED

2020-21 Season	2, vs. Kansas City (12/14/20)/ 4, vs. Kansas City (12/14/20)
Career	2, vs. Kansas City (12/14/20)/ 4, vs. Kansas City (12/14/20)

## REBOUNDS

2020-21 Season	5, vs. Kansas City (12/14/20)
Career	5, vs. Kansas City (12/14/20)

## ASSISTS

2020-21 Season	3, twice
Career	3, twice

## BLOCKS

2020-21 Season	-
Career	-

## STEALS

2020-21 Season	2, vs. South Dakota State (12/10/20)
Career	2, vs. South Dakota State (12/10/20)

## MINUTES

2020-21 Season	26, vs. Kansas City (12/14/20)
Career	26, vs. Kansas City (12/14/20)

## MISCELLANEOUS CAREER STATS

Double-Figure Scoring Games	-
20+ Point Games	-
Double-Figure Rebounding Games	-
5+ Rebound Games	-
Double-Figure Assist Games	-
5+ Assist Games	-
Double-Doubles	-
4+ Steal Games	-
2+ Steal Games	1
4+ Made 3-Pt. FGs	-
2+ Made 3-Pt. FGs	-

+ starts | \* Big 12 | ^ Big 12 Championships | % WNIT | \$ NCAA Tournament

## FRESHMAN (2020-21)

Came off the bench to register six points, three rebounds, two assists and a steal in 16 minutes of action against Southern (11/29)... Recorded seven points, four rebounds and three assists against Omaha (12/12).

## HIGH SCHOOL

Ranked as the 58th guard in the nation by ESPN/Hoopgurlz for the Class of 2020... 2020 All-Class 5A CHSAA Second Team... 2020 McDonald's All-American Game nominee... 2020 Continental League Player of the Year... Averaged 17.6 points, 8.8 rebounds, 3.0 assists and 3.4 steals in her senior season... Three-time All-Continental League First Team honors... 2017 All-Continental League Second Team honor... Helped Regis Jesuit HS to pair of state Class 5A semifinal appearances... Scored over 1,000 points... Two-time A-Town All-Star Game selection.

## MOORE'S CAREER STATISTICS

YEAR	G-GS	MIN-AVG.	FGM-FGA	PCT	3PT-A	PCT	FTM-FTA	PCT	O-D-T	AVG	PF-D	A	TO	BLK	ST	PTS-AVG
2020-21	5-0	101-20.2	10-30	.333	1-10	.100	2-6	.333	8-10-18	3.6	8-0	9	9	0	3	23-4.6
TOTAL	5-0	101-20.2	10-30	.333	1-10	.100	2-6	.333	8-10-18	3.6	8-0	9	9	0	3	23-4.6

+ + + + +



# 24 | EMILEE EBERT

G | 6-0 | SO. - 1L | FRANKFORT, KAN. (FRANKFORT HS)

## 2020-21 GAME-BY-GAME

Opponent	Min	FG	3FG-3FGA	FT-FTA	O-D-Reb	PF	A	TO	Bk	St	Pts
Southern +	26	2-5	0-2	0-0	0-4-4	3	6	1	4	1	4
Kentucky +	35	1-1	1-1	0-0	0-4-4	2	2	3	1	0	3
at Central Arkansas +	29	2-4	1-3	0-0	0-4-4	2	1	2	0	2	5
Idaho State +	30	3-7	0-2	0-0	0-1-1	0	0	4	3	1	6
South Dakota State +	28	0-5	0-3	1-2	2-5-7	2	5	2	1	1	1
Omaha +	30	0-2	0-2	3-4	0-5-5	2	2	0	2	0	3
Kansas City +	20	3-8	2-3	4-4	1-4-5	4	4	2	0	0	12
at Iowa State * +	28	3-8	1-3	0-0	1-3-4	4	6	0	1	1	7
Texas *											
at Oklahoma *											
West Virginia *											
at Baylor *											
TCU *											
Oklahoma State *											
at West Virginia *											
at Kansas *											
Iowa State *											
Oklahoma *											
at Texas Tech *											
Baylor *											
at TCU *											
Kansas *											
at Oklahoma State *											
at Texas *											
Texas Tech *											

+ starts | \* Big 12 | ^ Big 12 Championships | % WNIT | \$ NCAA Tournament

## EBERT'S TROPHY CASE

- 2019-20 Big 12 Academic All-Rookie Team
- Fall 2019 Big 12 Commissioner's Honor Roll

## POINTS

2020-21 Season	12, vs. Kansas City (12/14/20)
Career	12, vs. Kansas City (12/14/20)

## FIELD GOALS MADE/ATTEMPTED

2020-21 Season	3, three times/ 8, twice
Career	3, three times/ 8, twice

## 3-PT. FIELD GOALS MADE/ATTEMPTED

2020-21 Season	2, vs. Kansas City (12/14/20)/3, four times
Career	2, twice/ 3, six times

## FREE THROWS MADE/ATTEMPTED

2020-21 Season	4, vs. Kansas City (12/14/20)/ 4, twice
Career	4, vs. Kansas City (12/14/20)/ 4, twice

## REBOUNDS

2020-21 Season	7, vs. South Dakota State (12/10/20)
Career	7, vs. South Dakota State (12/10/20)

## ASSISTS

2020-21 Season	6, twice
Career	6, twice

## BLOCKS

2020-21 Season	4, vs. Southern (11/29/20)
Career	4, vs. Southern (11/29/20)

## STEALS

2020-21 Season	2, at Central Arkansas (12/5/20)
Career	2, at Central Arkansas (12/5/20)

## MINUTES

2020-21 Season	35, vs. Kentucky (12/3/20)
Career	35, vs. Kentucky (12/3/20)

## MISCELLANEOUS CAREER STATS

Double-Figure Scoring Games	1
20+ Point Games	-
Double-Figure Rebounding Games	-
5+ Rebound Games	3
Double-Figure Assist Games	-
5+ Assist Games	3
Double-Doubles	-
4+ Block Games	1
2+ Block Games	3
2+ Steal Games	1
4+ Made 3-Pt. FGs	-
2+ Made 3-Pt. FGs	2

## EBERT IN THE FLOW

- Sophomore guard **Emilee Ebert** has worked herself into the starting lineup in just her second season.
- Ebert has started a career-best eight games and is averaging 28.1 minutes per game. She is averaging 5.1 points, 4.3 rebounds and leads the Wildcats with 3.3 assists per game and is second in blocks with 1.5 blocks.
- Ebert ranks 12th in the Big 12 for assists per game, eighth for assist to turnover ratio (1.86) and sixth in blocks. She is the only player in the Big 12 to rank among the top-12 in assists per game and blocks per game.
- She has 12 total blocks and ranks 28th in the nation in the category. Ebert has three games this season with two or more blocks including a career-high four against Southern on November 29.
- The product of Frankfort, Kansas, has established new career season-highs for points (41), rebounds (34), assists (26), blocks (12), steals (6), three-point field goals made and attempted (5-of-19) and free throws made and attempted (8-of-10; .800).
- Last season, Ebert averaged 1.5 points in 8.3 minutes per game in 24 games played.

## SOPHOMORE (2020-21)

Made her first career start and responded with career-highs of four rebounds, six assists, four blocks and a steal in 26 minutes of action against Southern (11/29)... Also added four points on 2-of-5 shooting... Notched five points, four rebounds and two assists at Central Arkansas (12/5)... Scored six points and blocked three shots against Idaho State (12/8)... Tallied a career-high 12 points and added five rebounds and four assists against Kansas City (12/14)... Registered seven points, six assists, four rebounds, one steal and one block against Iowa State (12/18).

## FRESHMAN (2019-20)

Tallied 24 games with 199 minutes played (8.3 mpg)... Notched 35 points (1.5 ppg), 15 rebounds (0.6 rpg) and 16 assists (0.7 apg)... Tallied a field goal percentage of .368 (14-of-38) including a .364 three-point field goal percentage (4-of-11)... Was 3-of-8 from the free throw line... Pocketed three steals... Made her K-State debut against Memphis (11/29)... Notched her first career assist against Michigan State (11/30)... Scored her first career points with a layup against UIW (12/3)... Carded four points and three assists against UTRGV (12/28)... Registered six points and an assist against Oklahoma (1/25)... Tallied four points, two rebounds and a steal at Texas (2/22)... Tied her career-high with six points in seven minutes with 2-of-3 shooting from beyond the arc at Oklahoma State (3/3).

## EBERT'S CAREER STATISTICS

YEAR	G-GS	MIN-AVG.	FGM-FGA	PCT	3PT-A	PCT	FTM-FTA	PCT	O-D-T	AVG	PF-D	A	TO	BLK	ST	PTS-AVG
2019-20	24-0	199-8.3	14-38	.368	4-11	.364	3-8	.375	1-14-15	0.6	10-0	16	17	0	3	35-1.5
2020-21	8-8	225-28.1	14-40	.350	5-19	.263	8-10	.800	4-30-34	4.3	19-0	26	14	12	6	41-5.1
<b>TOTAL</b>	<b>32-8</b>	<b>424-13.3</b>	<b>28-78</b>	<b>.359</b>	<b>9-30</b>	<b>.300</b>	<b>11-18</b>	<b>.611</b>	<b>5-44-49</b>	<b>1.5</b>	<b>29-0</b>	<b>42</b>	<b>31</b>	<b>12</b>	<b>9</b>	<b>76-2.4</b>

+ + + + +

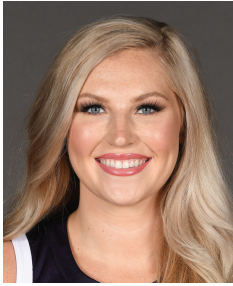

# 33 | ASHLEY RAY

C | 6-4 | SR. - 2L | GIRARD, KAN. (GIRARD HS)

- Shortest last name in program history.

## RAY'S TROPHY CASE

- Spring 2019 Big 12 Commissioner's Honor Roll
- 2019 Student-Athlete Development Award

## POINTS

2020-21 Season	2, three times
Career	9, twice

## FIELD GOALS MADE/ATTEMPTED

2020-21 Season	1, twice/ 2, vs. Kentucky (12/3/20)
Career	4, twice/ 6, vs. Chicago St. (12/18/17)

## 3-PT. FIELD GOALS MADE/ATTEMPTED

2020-21 Season	-/-
Career	-/-

## FREE THROWS MADE/ATTEMPTED

2020-21 Season	2, vs. Idaho St. (12/8/20)/ 2, vs. Idaho St. (12/8/20)
Career	4, vs. SFA (11/10/17)/ 4, four times

## REBOUNDS

2020-21 Season	3, at Central Arkansas (12/5/20)
Career	7, vs. Chicago State (12/18/17)

## ASSISTS

2020-21 Season	1, twice
Career	1, seven times

## BLOCKS

2020-21 Season	2, at Central Arkansas (12/5/20)
Career	3, at Iowa State (1/2/19)

## STEALS

2020-21 Season	-
Career	1, five times

## MINUTES

2020-21 Season	14, at Central Arkansas (12/5/20)
Career	18, twice

## MISCELLANEOUS CAREER STATS

Double-Figure Scoring Games	0
20+ Point Games	0
Double-Figure Rebounding Games	0
Double-Doubles	0
5+ Rebound Games	2
5+ Assist Games	0
2+ Steal Games	0
2+ Block Games	5

## 2020-21 GAME-BY-GAME

Opponent	Min	FG	3FG-3FGA	FT-FTA	O-D-Reb	PF	A	TO	Bk	St	Pts
Southern	4	0-0	0-0	0-0	0-0-0	0	1	0	0	0	0
Kentucky	10	1-2	0-0	0-0	1-1-2	0	1	0	1	0	2
at Central Arkansas +	14	0-0	0-0	0-0	2-1-3	2	0	1	2	0	0
Idaho State +	6	0-1	0-0	2-2	0-1-1	0	0	1	0	0	2
South Dakota State					DNP - Coach's Decision						
Omaha	2	1-1	0-0	0-0	0-1-1	0	0	0	0	0	2
Kansas City	6	0-0	0-0	0-0	0-0-0	0	0	0	0	0	0
at Iowa State *	1	0-0	0-0	0-0	0-0-0	1	0	0	0	0	0
Texas *											
at Oklahoma *											
West Virginia *											
at Baylor *											
TCU *											
Oklahoma State *											
at West Virginia *											
at Kansas *											
Iowa State *											
Oklahoma *											
at Texas Tech *											
Baylor *											
at TCU *											
Kansas *											
at Oklahoma State *											
at Texas *											
Texas Tech *											

+ starts | \* Big 12 | ^ Big 12 Championships | % WNIT | \$ NCAA Tournament

## SENIOR (2020-21)

Saw her first action of the season against Southern (11/29) and dished out an assist in four minutes... Came off the bench (12/3) against Kentucky and tallied two points, two rebounds and a block in 10 minutes.

## JUNIOR (2019-20)

Missed final 21 games of the season with an injury... Played in eight games with 53 minutes played (6.6 mpg)... Carded four points (0.5 ppg), eight rebounds (1.0 rpg), two assists (0.3 apg) and two blocks (0.3 bpg)... Pulled in a season-high four rebounds against UIC (11/11).

## SOPHOMORE (2018-19)

Played in a career-high 33 games and made a career-high four starts... All four starts came in Big 12 play... Logged a career-high 251 minutes of action (7.6 mpg)... Tallied 41 points (1.2 ppg)... Notched a career-high 18 made field goals and a career-best field goal percentage (18-of-42; .429)... Pulled in a career-high 37 rebounds (1.1 rpg)... Blocked seven shots (0.2 bpg) and pocketed four steals... Carded four points and three rebounds against DePaul (11/23)... Added two points and two rebounds against Lamar (12/5)... Tallied four points and an assist against Central Arkansas (12/20)... Recorded five points, two rebounds, one block and one steal in 12 minutes off the bench against Northern Iowa (12/29)... Tallied four points, five rebounds and a career-high three blocks at Iowa State (1/2)... Registered five points, two rebounds, one assist and a steal against Oklahoma (1/5)... Made her first start of the season against Texas (1/16) and responded with five points and two rebounds in 16 minutes.

## RAY'S CAREER STATISTICS

YEAR	G-GS	MIN-AVG.	FGM-FGA	PCT	3PT-A	PCT	FTM-FTA	PCT	O-D-T	AVG	PF-D	A	TO	BLK	ST	PTS-AVG
2017-18	31-3	230-7.4	16-39	.410	0-0	.000	11-27	.407	12-20-32	1.0	39-2	1	17	12	5	43-1.4
2018-19	33-4	251-7.6	18-42	.429	0-0	.000	5-10	.500	14-23-37	1.1	35-0	2	16	7	4	41-1.2
2019-20	8-0	53-6.6	2-6	.333	0-0	.000	0-6	.000	0-8-8	1.0	3-0	2	3	2	0	4-0.5
2020-21	7-2	43-6.1	2-4	.500	0-0	.000	2-2	1.000	3-4-7	1.0	2-0	2	3	3	0	6-0.9
<b>TOTAL</b>	<b>79-9</b>	<b>577-7.3</b>	<b>38-91</b>	<b>.418</b>	<b>0-0</b>	<b>.000</b>	<b>18-45</b>	<b>.400</b>	<b>29-55-84</b>	<b>1.1</b>	<b>79-2</b>	<b>7</b>	<b>39</b>	<b>24</b>	<b>9</b>	<b>94-1.2</b>

+ + + + +





# 41 | TAYLOR LAUTERBACH

C | 6-7 | FR. - HS | APPLETON, WIS. (APPLETON WEST HS)

- Tallest player in program history
- Third player in program history from the state of Wisconsin.

## 2020-21 GAME-BY-GAME

Opponent	Min	FG	3FG-3FGA	FT-FTA	O-D-Reb	PF	A	TO	Bk	St	Pts
Southern	9	2-3	0-1	0-2	1-2-3	2	0	0	0	0	4
Kentucky	16	1-2	0-0	1-1	1-4-5	2	0	1	0	0	3
at Central Arkansas	26	3-7	0-1	3-8	2-10-12	2	0	4	6	0	9
Idaho State	28	1-9	0-1	2-3	8-8-16	4	3	0	2	0	4
South Dakota State	14	1-2	0-0	0-0	0-4-4	1	0	2	0	0	2
Omaha	9	1-1	0-0	0-0	0-0-0	1	0	1	0	0	2
Kansas City	6	1-3	0-0	0-2	2-1-3	0	0	1	0	0	2
at Iowa State *	4	0-0	0-0	0-0	0-1-1	1	0	1	0	0	0
Texas *											
at Oklahoma *											
West Virginia *											
at Baylor *											
TCU *											
Oklahoma State *											
at West Virginia *											
at Kansas *											
Iowa State *											
Oklahoma *											
at Texas Tech *											
Baylor *											
at TCU *											
Kansas *											
at Oklahoma State *											
at Texas *											
Texas Tech *											

+ starts | \* Big 12 | ^ Big 12 Championships | % WNIT | \$ NCAA Tournament

## POINTS

2020-21 Season	9, at Central Arkansas (12/5/20)
Career	9, at Central Arkansas (12/5/20)

## FIELD GOALS MADE/ATTEMPTED

2020-21 Season	3, at C. Arkansas (12/5/20)/ 9, vs. Idaho St. (12/8/20)
Career	3, at C. Arkansas (12/5/20)/ 9, vs. Idaho St. (12/8/20)

## 3-PT. FIELD GOALS MADE/ATTEMPTED

2020-21 Season	-/ 1, three times
Career	-/ 1, three times

## FREE THROWS MADE/ATTEMPTED

2020-21 Season	3, at C. Arkansas (12/5/20)/ 8, at C. Arkansas (12/5/20)
Career	3, at C. Arkansas (12/5/20)/ 8, at C. Arkansas (12/5/20)

## REBOUNDS

2020-21 Season	16, vs. Idaho St. (12/8/20)
Career	16, vs. Idaho St. (12/8/20)

## ASSISTS

2020-21 Season	3, vs. Idaho St. (12/8/20)
Career	3, vs. Idaho St. (12/8/20)

## BLOCKS

2020-21 Season	6, at Central Arkansas (12/5/20)
Career	6, at Central Arkansas (12/5/20)

## STEALS

2020-21 Season	-
Career	-

## MINUTES

2020-21 Season	28, vs. Idaho St. (12/8/20)
Career	28, vs. Idaho St. (12/8/20)

## MISCELLANEOUS CAREER STATS

Double-Figure Scoring Games	-
20+ Point Games	-
Double-Figure Rebounding Games	2
5+ Rebound Games	3
Double-Figure Assist Games	-
5+ Assist Games	-
Double-Doubles	-
4+ Block Games	1
2+ Block Games	2
4+ Steal Games	-
2+ Steal Games	-
4+ Made 3-Pt. FGs	-
2+ Made 3-Pt. FGs	-

## LAUTERBACH IN THE LANE

- Freshman **Taylor Lauterbach** has been strong on the glass and on the defensive end of the floor this season for the Wildcats.
- Lauterbach is second on the team with 5.5 rebounds per game, including 3.8 defensive rebounds per game.
- She also is third on the team and ranked 14th in the Big 12 in blocks per game with 1.0.
- Against Idaho State on December 8, Lauterbach registered a career-high 16 rebounds and added two blocks. She is the first Wildcat to pull in 15 or more rebounds and block two or more shots in a game since Ayoka Lee against TCU on Feb. 19, 2020.
- At Central Arkansas on December 5, Lauterbach registered 12 rebounds and a career-high six blocks.

## K-STATE BLOCKS IN A FRESHMAN SEASON

Rk.	Player (Season)	Blocks
1.	Ayoka Lee (2019-20)	91
2.	Marlies Gipson (2005-06)	62
3.	Breanna Lewis (2013-14)	44
4.	Shana Wheeler (2004-05)	37
5.	Tina Dixon (1982-83)	33
6.	Brie Madden (2001-02)	27

## K-STATE CAREER 5+ BLOCK GAMES

Rk.	Player (Seasons)	Games
1.	Marlies Gipson (2005-09)	14
	Breanna Lewis (2013-17)	14
3.	<b>Ayoka Lee (2018-present)</b>	8
4.	Nicole Ohlde (2000-04)	6
5.	Shana Wheeler (2004-08)	3
	Peyton Williams (2016-20)	3
7.	Olga Firsova (1998-00)	2
8.	Shelley Hughes (1980-82)	1
	Kali Jones (2017-19)	1
	<b>Taylor Lauterbach (2020-present)</b>	1

## FRESHMAN (2020-21)

Came off the bench against Southern (11/29) and recorded four points and three rebounds in nine minutes of action... Recorded 16 minutes off the bench against Kentucky (12/3) and tallied three points and five rebounds... Registered a career-high nine points, 12 rebounds and six blocks at Central Arkansas (12/5)... Tallied a career-high 16 rebounds and three assists while scoring four points and blocking two shots against Idaho State (12/8).

## HIGH SCHOOL

Ranked 85th overall by Prospects Nation in the Class of 2020... Ranked as the 13th center in the nation by ESPNW Hoopgurlz for the Class of 2020... Ranked 13th among post players by Prospects Nation in the Class of 2020... Ranked ninth among seniors in the state of Wisconsin... 2020 McDonald's All-American Game nominee... 2020 Wisconsin Basketball Coaches Association (WBCA) D1 All-State Honorable Mention... 2020 All-Fox Valley Association First Team... 2020 All-Fox Valley Association All-Defensive Team... Registered 16.7 ppg, 11.0 rpg and 2.2 bpg in 2019-20... Two-time All-Fox Valley Association Second Team... Averaged 12.2 points, 8.6 rebounds and 2.6 blocks in 2019.

## LAUTERBACH'S CAREER STATISTICS

YEAR	G-GS	MIN-AVG.	FGM-FGA	PCT	3PT-A	PCT	FTM-FTA	PCT	O-D-T	AVG	PF-D	A	TO	BLK	ST	PTS-AVG
2020-21	8-0	113-14.1	10-27	.370	0-3	.000	6-16	.375	14-30-44	5.5	13-0	3	10	8	0	26-3.3
TOTAL	8-0	113-14.1	10-27	.370	0-3	.000	6-16	.375	14-30-44	5.5	13-0	3	10	8	0	26-3.3



# 43 | CHRISTIANNA CARR

G | 6-1 | JR. - 2L | MANHATTAN, KAN. (MANHATTAN HS)

## CAREER

Needs 27 3-point field goals made to tie for 10th in school history for career 3-pt field goals made... 11th on the K-State career list for 3-point field goal attempts (445)... Ranks third for career 3-point field goals made by a player 6'0" or taller.

## 2020-21 GAME-BY-GAME

Opponent	Min	FG	3FG-3FGA	FT-FTA	O-D-Reb	PF	A	TO	Bk	St	Pts
Southern +	30	5-11	3-7	2-2	1-3-4	0	2	2	1	1	15
Kentucky +	33	5-14	4-9	1-2	1-4-5	2	0	2	1	0	15
at Central Arkansas +	28	2-7	0-0	4-5	1-3-4	2	1	2	0	0	8
Idaho State +	34	9-18	5-10	1-1	1-4-5	3	1	4	0	0	24
South Dakota State +	35	4-14	2-9	2-5	1-3-4	1	5	9	2	1	12
Omaha +	24	4-10	3-8	0-0	1-9-10	2	0	3	0	2	11
Kansas City +	20	3-9	3-7	0-0	0-2-2	2	1	2	1	1	9
at Iowa State * +	33	4-11	3-6	0-0	0-3-3	3	5	2	0	0	11
Texas *											
at Oklahoma *											
West Virginia *											
at Baylor *											
TCU *											
Oklahoma State *											
at West Virginia *											
at Kansas *											
Iowa State *											
Oklahoma *											
at Texas Tech *											
Baylor *											
at TCU *											
Kansas *											
at Oklahoma State *											
at Texas *											
Texas Tech *											

+ starts | \* Big 12 | ^ Big 12 Championships | % WNIT | \$ NCAA Tournament

## CARR'S TROPHY CASE

- Won 2019 Red Bull USA 3X East Regional
- 2019 Big 12 All-Freshman Team
- 2019 *Waco Tribune* Big 12 All-Freshman Team
- Two-time USBWA National Freshman of the Week (1/22 & 3/5)
- Two-time Big 12 Freshman of the Week (1/21 & 3/4)

## POINTS

2020-21 Season	24, vs. Idaho St. (12/8/20)
Career	24, twice

## FIELD GOALS MADE/ATTEMPTED

2020-21 Season	9, vs. Idaho St. (12/8/20)/18, vs. Idaho St. (12/8/20)
Career	9, vs. Idaho St. (12/8/20)/ 20, vs. Michigan (3/22/19)

## 3-PT. FIELD GOALS MADE/ATTEMPTED

2020-21 Season	5, vs. Idaho St. (12/8/20)/10, vs. Idaho St. (12/8/20)
Career	5, three times/ 13, twice

## FREE THROWS MADE/ATTEMPTED

2020-21 Season	4, at C. Arkansas (12/5/20)/5, twice
Career	7, vs. ORU (11/18/19)/ 8, three times

## REBOUNDS

2020-21 Season	10, vs. Omaha (12/12/20)
Career	10, vs. Omaha (12/12/20)

## ASSISTS

2020-21 Season	5, twice
Career	5, twice

## BLOCKS

2020-21 Season	2, vs. South Dakota State (12/10/20)
Career	3, vs. West Virginia (3/9/19)

## STEALS

2020-21 Season	2, vs. Omaha (12/12/20)
Career	4, vs. UTRGV (12/28/19)

## MINUTES

2020-21 Season	35, vs. South Dakota State (12/10/20)
Career	43, at Oklahoma (2/16/20)

## MISCELLANEOUS CAREER STATS

Double-Figure Scoring Games	31
20+ Point Games	9
Double-Figure Rebounding Games	1
Double-Doubles	1
5+ Rebound Games	12
5+ Assist Games	2
2+ Block Games	3
4+ Steal Games	1
2+ Steal Games	9
4+ Made 3-Pt. FGs	13
2+ Made 3-Pt. FGs	37

## CARR WITH 3 ON THE FLOOR

- Christianna Carr is leading the Wildcats in scoring and from behind the arc to begin the season.
- Carr is second on the team in scoring with 13.1 points per game and is shooting 38.3 percent from the field and is better from beyond the arc, as she has tallied a 41.1 percent effort (23-of-56) from 3-point range. She ranks fifth in the nation for total 3-point field goals made.
- Against Idaho State, Carr recorded her ninth career game with 20 or more points with a career-high tying 24. She buried five 3-point field goals against the Bengals to tie her career-high.
- In her career, Carr has made 134 three-pointers. She needs 27 connections from beyond the arc to move into 10th in school history for career 3-point field goals made.
- Carr has 37 career games with two or more 3-point field goals made including 13 games with four or more and a career-high of five twice.
- Carr ranks third for 3-point field goals made by a player 6'0" or taller in school history.
- In the 2019-20 season, averaged 9.8 points and pulled in 2.8 rebounds. She shot 28.2 percent (55-of-195) from beyond the arc. She ranked seventh in the Big 12 for 3-point field goals made per game (1.90).

## PLAYERS 6'0" OR TALLER W/ 100+ 3-PT FGS MADE - CAREER

Rk.	Player (Years)	3-Pt FGS	Height
1.	Rachel Ranke (2017-present)	188	6'1"
2.	Kaylee Page (2015-18)	151	6'2"
3.	Christianna Carr (2018-present)	134	6'1"
4.	Megan Mahoney (2001-05)	117	6'0"
5.	Ashley Sweat (2006-10)	110	6'2"

## GLASS CARR

- Guard Christianna Carr is on a career-high pace on the boards to begin the season.
- Carr is averaging 4.6 rebounds per game and has three games with five boards this season.
- The junior from Manhattan, Kansas, pulled down a career-high 10 rebounds against Omaha on December 12.
- In her career, Carr has 12 games with five or more rebounds. She has tallied three career games with five or more rebounds and four or more 3-point field goals made.
- In K-State history, Carr ranks third among all players 6'0" and taller for career games with five or more rebounds and four or more made 3-point field goals.

## K-STATE PLAYERS 6'0"+ W/ 5+ REBS & 4+ 3-PT FGS MADE

Rk.	Player (Years)	Games	Height
1.	Rachel Ranke (2017-present)	5	6'1"
2.	Kaylee Page (2015-18)	4	6'2"
3.	Christianna Carr (2018-present)	3	6'1"
4.	Megan Mahoney (2001-05)	2	6'0"

## JUNIOR (2020-21)

Tallied 15 points on 5-of-11 shooting including 3-of-7 from deep against Southern (11/29)... Notched a team-high 15 points on 5-of-14 shooting including 4-of-9 from beyond the arc with five rebounds and a block against Kentucky (12/3)... Tied her career-high with 24 points on a career-best 9-of-18 shooting including 5-of-10 from deep against Idaho State (12/8)... First career double-double with 11 points and 10 rebounds against Omaha (12/12)... Carded 11 points, five assists and three rebounds at Iowa State (12/18).

## CARR'S CAREER STATISTICS

YEAR	G-GS	MIN-AVG.	FGM-FGA	PCT	3PT-A	PCT	FTM-FTA	PCT	O-D-T	AVG	PF-D	A	TO	BLK	ST	PTS-AVG
2018-19	33-31	967-29.3	109-339	.322	56-194	.289	51-71	.718	22-69-91	2.8	81-1	24	68	14	30	325-9.8
2019-20	29-29	792-27.3	94-316	.297	55-195	.282	40-56	.714	12-69-81	2.8	57-0	50	66	9	16	283-9.8
2020-21	8-8	236-29.5	36-94	.383	23-56	.411	10-15	.667	6-31-37	4.6	15-0	15	26	5	5	105-13.1
<b>TOTAL</b>	<b>70-68</b>	<b>1995-28.5</b>	<b>239-749</b>	<b>.319</b>	<b>134-445</b>	<b>.301</b>	<b>101-142</b>	<b>.711</b>	<b>40-169-209</b>	<b>3.0</b>	<b>153-1</b>	<b>89</b>	<b>160</b>	<b>28</b>	<b>51</b>	<b>713-10.2</b>

+ + + + +



# 50 | AYOKA LEE

C | 6-6 | SO. - 1L | BYRON, MINN. (BYRON HS)

## 2021 All-America candidate | 2021 Big 12 Player of the Year candidate

- Tied with Olga Firsova (1998-00) as the second tallest player in program history
- 13th player in K-State WBB history from the state of Minnesota; joins fellow K-State teammate, Rachel Ranke
- Tied with Ashley Ray for the shortest last name in program history.

### CAREER

First player in program history with a 20-20 double-double in a game... Ranks seventh for career blocks (101)... Third in program history for career five-block games (8)... Ranks ninth in school history for career double-doubles (20).

### 2020-21 GAME-BY-GAME

Opponent	Min	FG	3FG-3FGA	FT-FTA	O-D-Reb	PF	A	TO	Bk	St	Pts
Southern +	28	8-15	0-0	1-2	5-4-9	1	1	0	4	0	17
Kentucky +	4	0-1	0-0	2-2	1-3-4	0	0	0	0	0	2
at Central Arkansas				DNP - Injured							
Idaho State				DNP - Injured							
South Dakota State +	24	7-10	0-0	4-5	4-5-9	3	0	2	1	1	18
Omaha +	28	6-12	0-0	9-12	2-3-5	2	0	1	2	3	21
Kansas City +	26	12-16	0-0	7-8	9-5-14	2	0	2	2	0	31
at Iowa State * +	35	7-10	0-0	6-10	0-3-3	2	3	1	1	0	20
Texas *											
at Oklahoma *											
West Virginia *											
at Baylor *											
TCU *											
Oklahoma State *											
at West Virginia *											
at Kansas *											
Iowa State *											
Oklahoma *											
at Texas Tech *											
Baylor *											
at TCU *											
Kansas *											
at Oklahoma State *											
at Texas *											
Texas Tech *											

+ starts | \* Big 12 | ^ Big 12 Championships | % WNIT | \$ NCAA Tournament

### LEE'S TROPHY CASE

- 2021 Wade Trophy Watch List
- 2021 Women's Jersey Mike's Naismith Trophy Watch List
- 2021 Wooden Award Watch List
- 2021 Lisa Leslie Award Watch List
- 2020-21 Preseason All-Big 12 Team (unanimous selection)
- 2020 Her Hoop Stats Feb 15 Freshman Team
- 2020 Big 12 Freshman of the Year
- 2020 All-Big 12 First Team
- 2020 Big 12 All-Freshman Team (unanimous selection)
- 2020 Waco Tribune Big 12 Freshman of the Year
- 2020 Waco Tribune Big 12 All-Freshman Team
- 2020 Academic All-Big 12 First Team
- Two-time USBWA National Freshman of the Week
- 12-time Big 12 Freshman of the Week
- Junkanoo Jam All-Tournament Team - Bimini Division
- Won 2019 Red Bull USA 3X East Regional
- Two-time Big 12 Commissioner's Honor Roll

### Points

2020-21 Season	31, vs. Kansas City (12/14/20)
Career	31, vs. Kansas City (12/14/20)

### Field Goals Made/Attempted

2020-21 Season	12, vs. Kansas City (12/14/20)/16, vs. Kansas City (12/14/20)
Career	12, vs. Kansas City (12/14/20)/17, twice

### 3-pt. Field Goals Made/Attempted

2020-21 Season	-/-
Career	-/-

### Free Throws Made/Attempted

2020-21 Season	9, vs. Omaha (12/12/20)/12, vs. Omaha (12/12/20)
Career	12, at Kansas City (12/14/19)/13, at Kansas City (12/14/19)

### Rebounds

2020-21 Season	14, vs. Kansas City (12/14/20)
Career	20, vs. Oklahoma (1/25/20)

### Assists

2020-21 Season	3, at Iowa State (12/18/20)
Career	3, at Iowa State (12/18/20)

### Blocks

2020-21 Season	4, vs. Southern (11/29/20)
Career	6, four times

### Steals

2020-21 Season	3, vs. Omaha (12/12/20)
Career	3, three times

### Minutes

2020-21 Season	35, at Iowa State (12/18/20)
Career	39, at Texas (2/22/20)

### MISCELLANEOUS CAREER STATS

Double-Figure Scoring Games	32
30+ Point Games	1
20+ Point Games	12
Double-Figure Rebounding Games	22
20+ Rebound Games	1
Double-Doubles	20
5+ Rebound Games	33
4+ Block Games	13
2+ Block Games	26
2+ Steal Games	7

### LEE PUTTING THE BALL IN THE BASKET

- **Ayoka Lee** remains a great scoring threat in the post for K-State.

• Lee has started the 2020-21 season with an average of 18.2 points per game and five games in double figures including a career-high 31 points against Kansas City on December 14. Lee ranks fifth in the Big 12 in scoring.

• She has scored in double figures in five of the six games she has played this season including a current streak of three straight games with 20 or more points. Lee has scored in double figures in 32 career games, including 12 games with 20 or more points.

• With her 31 points against Kansas City, Lee became the 26th player in program history to record 30 or more points in a game.

• In the 2019-20 season, Lee averaged 15.7 points (456 points) and ranked eighth in the Big 12 in scoring and was the top freshman scorer in the Big 12. Nationally among centers, Lee ranked fourth for points per game.

• The product of Byron, Minnesota, ranked fourth in school history for points in a freshman season.

• In combination with her rebounds and blocks, Lee was the first freshman in program history with 400 or more points, 300 or more rebounds and 90 or more blocks in a freshman season.

### LEE EFFICIENT FROM THE FIELD

- **Ayoka Lee** continues to put the ball in the hoop at a high rate and is among the top-five on the K-State career field goal percentage list.

• In her career, Lee has a field goal percentage of .577 (224-of-388) and ranks third in program history for career field goal percentage.

• This season, Lee is shooting .625 (40-of-64) from the field and leads the Big 12 and 32nd in the nation for field goal percentage.

• At Iowa State, Lee was 7-of-10 (.700) from the floor. This was her 27th career game with five or more made field goals.

• Lee has 23 career games with a field goal percentage of .500

or better.

• In the 2019-20 season, Lee shot .568 (184-of-324) from the field and ranked second in the Big 12 and 20th in the nation. Among freshmen in the nation, Lee ranked fifth for field goal percentage.

• Among centers in the nation, Lee ranked fourth for field goals made (184) and fifth for field goal percentage.

• In Big 12 games, Lee led the league in field goal percentage .578 (119-of-206).

• Lee's field goal percentage in the 2019-20 season ranked as the second-highest in a freshman season in program history (min. 150 field goal attempts).

• Lee was 10-of-10 from the field against UIW on December 3, 2019, and tied the school record set by Priscilla Gary on December 31, 1982, against Cal State Fullerton. Her perfect field goal percentage set the Bramlage Coliseum record for field goal percentage in a game by a K-State player.

• Lee was the ninth player in the history of the Big 12 to finish a game perfect from the field with 10 or more attempts.

• With her effort against UIW, Lee posted the top single-game field goal percentage with a minimum of 10 field goal attempts in the nation last season and was one of six players to finish a game perfect from the floor with at least 10 attempts in the 2019-20 season.

### LEE SETS DOUBLE-DOUBLE MARK

- **Ayoka Lee** was a double-double machine at the start of her K-State career in 2019-20 and has continued into the 2020-21 season.

• Lee recorded her first double-double in grand fashion with 31 points and 14 rebounds against Kansas City on December 14. Lee is the 11th player in program history to register a double-double with 30 or more points and 10 or more rebounds.

• In her career, Lee owns 20 double-doubles and is the ninth player in program history with 20 or more career double-doubles.

+ + + + +



• In the 2019-20 season, the center from Byron, Minnesota, averaged a double-double in her first season with 15.7 points on a .568 field goal percentage, 11.4 rebounds and 3.1 blocks. She was one of six players in the Big 12 to average a double-double in the 2019-20 season.

• For the season, the 2020 Big 12 Freshman of the Year recipient set the school record for double-doubles in a season with 19 and ranked tied for 8th in Big 12 history for double-doubles in a single season.

• With her 19 double-doubles, Lee tied for first in the Big 12 for double-doubles. She tied for first in the nation among all freshmen for double-doubles in the 2019-20 season and tied for sixth among all players nationally. Among centers in the nation, Lee ranked tied for second for double-doubles.

• Lee achieved a rare single-game milestone, as she became the first player in program history with 20 or more points and 20 or more rebounds in the same game, achieving the feat against Oklahoma on January 25, 2020 (23 points, 20 rebounds).

• Lee set a school record with six straight double-doubles from February 8 to February 29. She is just the third player to card two or more double-double streaks of four or more games in a career.

#### K-STATE DOUBLE-DOUBLES | SEASON

Rk.	Player (Seasons)	Double-Doubles
1.	Ayoka Lee (2019-20)	19
2.	Kendra Wecker (2004-05)	17
3.	Tammie Romstad (1979-80)	15
	Nicole Ohlde (2002-03)	15
5.	Peyton Williams (2018-19)	14

#### LEE ON THE BOARDS

• Ayoka Lee was a dominant presence on the boards to begin her career.

• Lee is averaging 10.7 rebounds per game in her career and owns a total of 375. She owns the school record for rebounds per game in a career. She needs 135 rebounds to move into the top-30 in school history for career rebounds.

• This season, Lee is averaging 7.3 rebounds per game including 3.5 offensive boards. Lee ranks eighth in the Big 12 in rebounding.

• In the 2019-20 season, Lee averaged 11.4 rebounds per game, a total of 331 rebounds. She set the school record for rebounds in a freshman season and ranked second for rebounds in a single season in school history.

• Lee ranked second in the Big 12 on the boards and first among the league's freshmen. She ranked tied for 10th in the nation in rebounding average and second among all freshmen in NCAA Division I. Among centers in the nation, Lee ranked third for rebounds per game.

• Lee paced the Big 12 in offensive rebounds with 4.3 per game and ranked ninth in the nation among all players and first among freshmen.

• In league-only games, Lee was second in the Big 12 in rebounding at 11.7 per game. She led the league in offensive rebounds (4.2 orpg) in conference games.

• Against Oklahoma on January 25, Lee tied for the second-most rebounds in school history in a game with 20. Her 20 boards were tied for the second most in the nation by a freshman last season.

• Lee registered 10 or more rebounds in 21 games in the 2019-20 season and five or more boards in all 29 games.

#### LEE ATOP UNIQUE CLUB

• Ayoka Lee joined and improved upon a unique club in program history.

• Lee set the school record for career double-doubles with five or more blocks with seven career games.

• According to Stats, Inc., Lee was one of three players in the nation with five or more games in the 2019-20 season with a double-double and five or more blocks in the same game. She was the only freshman in the nation with five or more games with a double-double and five or more blocks.

#### LEE THE QUEEN OF THE BLOCK

• Ayoka Lee has established herself as one of the top shot blockers in the nation.

• The sophomore from Byron, Minnesota, has 10 blocks (1.7 bpg) this season. She ranks fifth in the Big 12 for blocks per game.

• Lee opened the 2020-21 season with four blocked shots against Southern, which was her 13th career game with four or more blocks.

• In her career, Lee has 101 career blocked shots and ranks seventh in school history for career blocks.

• She has eight career games with five or more blocks and ranks third in program history for career games with five or more blocks.

• Last season, Lee averaged a school record 3.1 blocks per game. She ranked seventh in the nation and third in the Big 12.

• She led all freshmen in the nation in blocks per game and blocks. Her total of 91 blocks ranked eighth for all classes in the nation and first among freshmen.

• With her 91 blocks, Lee set the school record for blocks in a freshman season. She is just the third player in program history with 80 or more blocks in a season.

#### K-STATE CAREER 5+ BLOCK GAMES

Rk.	Player (Seasons)	Games
1.	Marlies Gipson (2005-09)	14
	Breanna Lewis (2013-17)	14
3.	Ayoka Lee (2018-present)	8
4.	Nicole Ohlde (2000-04)	6
5.	Shana Wheeler (2004-08)	3
	Peyton Williams (2016-20)	3

#### SOPHOMORE (2020-21)

Opened the season with 17 points on 8-of-15 shooting, nine rebounds and four blocks against Southern (11/29)... Carded 18 points and nine rebounds against South Dakota State (12/10)... Registered 21 points, five rebounds, three steals and two blocks against Omaha (12/12)... Recorded a career-high with 31 points and 12 made field goals to go with 14 rebounds and two blocks against Kansas City (12/14).

#### RECORDS PILE UP FOR LEE

• Ayoka Lee set a number of K-State and Big 12 records in the 2019-20 season. The following were the marks she set:

- Big 12 & school record 12 Big 12 Freshman of the Week honors
- First 20-pt/20-reb game in school history
- Single season record for double-doubles (19)
- Single season record for consecutive double-doubles (6)
- Career record for double-doubles with 5+ blocks (7)
- Single-season record for rebounds per game (11.4)
- Single-season record for blocks per game (3.1)
- Freshman record for rebounds (331)
- Freshman record for rebounds per game (11.4)
- Freshman record for blocks (91)
- Freshman record for blocks per game (3.1)
- Freshman record for double-doubles (19)

#### REDSHIRT FRESHMAN (2019-20)

Two-time USBWA National Freshman of the Week... Big 12 Freshman of the Year... All-Big 12 First Team... Unanimous Big 12 All-Freshman Team selection... *Waco Tribune* Freshman of the Year... *Waco Tribune* Big 12 All-Freshman Team... Played in and started all 29 games... Logged 924 minutes of action (31.9 mpg)... Led the Wildcats with 456 points (15.7 ppg), a .568 field goal percentage (184-of-324) and a .704 free throw percentage (88-of-125)... Ranked eighth in the Big 12 in scoring and second in the league in field goal percentage... Ranked 20th in the nation and fifth among freshmen in the nation for field goal percentage... Ranked as the second-highest field goal percentage in a freshman season in program history... Registered 27 games with 10 or more points... Led the Wildcats with 331 rebounds (11.4 rpg)... Fourth player in school history to average a double-double for an entire season... Her rebounds per game set a new school record for all classes and a freshman season... Ranked second in school history for rebounds in a season... Ranked second in the Big 12 and first among the league's freshmen in rebounding... Ranked tied for 10th in the nation in rebounding and second among all freshmen... Among centers in the nation, ranked second in rebounding... Led the Big 12, ranked ninth in the nation and led all freshmen in the nation with 4.3 offensive rebounds per game... Pulled in 10 or more rebounds in 21 games and had five or more rebounds in all 29 games... Blocked 91 shots (3.1 bpg)... Set the school single-season and freshman records for blocks per game... Set the freshman record for total blocks in a season... Ranked second in school history for blocks in a season... Had eight games with five or more blocks... Pocketed 23 games with two or more blocks... First player in school history with the combination of 400 or more points, 300 or more rebounds and 90 or more blocks in a season... Set the school record and freshman record for double-doubles in a season with 19... Set the school career record for double-double and five or more blocks in the same game with seven... In league-only games, she averaged 15.8 points, 11.7 rebounds and 3.1 blocks... Made her collegiate debut against Omaha (11/8) and finished with 11 points, eight rebounds, three blocks and two steals... Registered her first career double-double with 13 points, 12 rebounds and five blocks against UIC (11/11)... Notched her second double-double with a career-high 20 points on 8-of-11 shooting and 11 rebounds against Oral Roberts (11/18)... Lee was one of just four freshmen this season with two or more double-doubles in her first three career games... Tallied 14 points on 7-of-10 shooting, seven rebounds and two blocks against Memphis (11/29)... Registered 22 points on 8-of-9 shooting, with 13 rebounds and a career-high six blocks against Michigan State (11/30)... Carded 20 points on 10-of-10 shooting, eight rebounds and six blocks against UIW (12/3)... Recorded 15 points and 14 rebounds at Arkansas (12/7)... Notched a career-high 24 points including a career-best 12-of-13 from the foul line, a career-high 14 rebounds and two blocks at Kansas City (12/14)... Carded a double-double at third-ranked Oregon (12/21) with 14 points, 10 rebounds, two assists and two blocks... Notched 12 points, 11 rebounds, three blocks, two assists and a steal against UTRGV (12/28)... Registered 12 points on 5-of-7 shooting, nine rebounds and two blocks against West Virginia (1/5)... Tallied 20 points, nine rebounds and three steals at Texas Tech (1/11)... Pocketed 12 points, 10 rebounds and a steal against Oklahoma State (1/15)... Registered 12 points including 6-of-6 from the free throw line, nine rebounds, one block and one steal against Texas (1/19)... Carded 13 points, seven rebounds and two blocks at Iowa State (1/22)... Became the first player in program history with a 20-20 game, as she registered 23 points on 10-of-13 shooting, 20 rebounds, five blocks and two steals against Oklahoma (1/25)... Recorded 17 points on 8-of-15 shooting, 12 rebounds, five blocks and two steals at Kansas (1/29)... Notched 11 points, 12 rebounds, five blocks and two assists at TCU (2/1)... Tied her career-high with 24 points on 10-of-17 shooting, with five rebounds and four blocks against Texas Tech (2/5)... Carded 14 points, 12 rebounds and two blocks against Baylor (2/11)... Recorded 15 points, 16 rebounds, six blocks and two steals at West Virginia (2/11)... Tallied 24 points, 13 rebounds, four blocks and three steals at Oklahoma (2/16)... Registered 22 points on 10-of-14 shooting, 17 rebounds and six blocks against TCU (2/19)... Notched fifth straight double-double with 18 points, 10 rebounds and three blocks at Texas (2/22)... Set the school record for single-season double-doubles with 13 points, 12 rebounds and four blocks at Oklahoma State (3/3)... Carded 17 points on 5-of-7 shooting and 7-of-7 from the line, 14 rebounds and two blocks against Kansas (3/8).

#### LEE'S CAREER STATISTICS

YEAR	G-GS	MIN-AVG.	FGM-FGA	PCT	3PT-A	PCT	FTM-FTA	PCT	O-D-T	AVG	PF-D	A	TO	BLK	ST	PTS-AVG
2018-19																
2019-20	29-29	924-31.9	184-324	.568	0-0	.000	88-125	.704	126-205-331	11.4	88-1	13	47	91	24	456-15.7
2020-21	6-6	144-24.0	40-64	.625	0-0	.000	29-39	.744	21-23-44	7.3	10-0	4	6	10	4	109-18.2
<b>TOTAL</b>	<b>35-35</b>	<b>1068-30.5</b>	<b>224-388</b>	<b>.577</b>	<b>0-0</b>	<b>.000</b>	<b>117-164</b>	<b>.713</b>	<b>147-228-375</b>	<b>10.7</b>	<b>98-1</b>	<b>17</b>	<b>53</b>	<b>101</b>	<b>28</b>	<b>565-16.1</b>

+ + + + +

## OVERALL STATISTICS

RECORD: 5-3 •• BIG 12: 0-1 •• NON-CONFERENCE: 5-2 •• HOME: 4-2 •• AWAY: 1-1 •• NEUTRAL: 0-0

#	Player	GP	GS	Min	Avg	FG	FGA	Pct	/-----3PT-----\			FT	FTA	Pct	/-----REB-----\				PF	FO	A	TO	Blk	Stl	Pts	Avg
50	Ayoka Lee	6	6	144	24.0	40	64	.625	0	0	.000	29	39	.744	21	23	44	7.3	10	0	4	6	10	4	109	18.2
43	Christianna Carr	8	8	236	29.5	36	94	.383	23	56	.411	10	15	.667	6	31	37	4.6	15	0	15	26	5	5	105	13.1
12	Rachel Ranke	8	6	203	25.4	24	73	.329	13	55	.236	10	14	.714	3	27	30	3.8	10	0	18	11	2	3	71	8.9
13	Laura Macke	8	2	150	18.8	19	33	.576	4	14	.286	5	14	.357	12	26	38	4.8	12	0	8	15	1	3	47	5.9
4	Sydney Goodson	8	8	242	30.3	14	50	.280	8	36	.222	9	12	.750	6	21	27	3.4	16	0	21	20	1	9	45	5.6
24	Emilee Ebert	8	8	225	28.1	14	40	.350	5	19	.263	8	10	.800	4	30	34	4.3	19	0	26	14	12	6	41	5.1
23	Jada Moore	5	0	101	20.2	10	30	.333	1	10	.100	2	6	.333	8	10	18	3.6	8	0	9	9	0	3	23	4.6
41	Taylor Lauterbach	8	0	113	14.1	10	27	.370	0	3	.000	6	16	.375	14	30	44	5.5	13	0	3	10	8	0	26	3.3
2	Cymone Goodrich	7	0	79	11.3	2	8	.250	0	0	.000	4	6	.667	0	8	8	1.1	6	0	11	8	0	1	8	1.1
33	Ashley Ray	7	2	43	6.1	2	4	.500	0	0	.000	2	2	1.000	3	4	7	1.0	2	0	2	3	3	0	6	0.9
1	Savannah Simmons	5	0	41	8.2	0	4	.000	0	3	.000	1	2	.500	0	3	3	0.6	5	0	6	4	0	1	1	0.2
3	Makayla Pippin	6	0	20	3.3	0	4	.000	0	2	.000	1	2	.500	1	3	4	0.7	1	0	1	0	0	0	1	0.2
10	Jada Thorpe	3	0	3	1.0	0	1	.000	0	1	.000	0	0	.000	0	0	0	0.0	0	0	0	0	0	0	0	0.0
TM	TEAM														18	18	36	4.5	0			6				0
	Total	8				171	432	.396	54	199	.271	87	138	.630	96	234	330	41.2	117	0	124	132	42	35	483	60.4
	Opponents	8				174	484	.360	50	178	.281	71	112	.634	93	181	274	34.2	135	4	95	87	12	71	469	58.6

<b>SCORE BY PERIODS:</b>	<b>1st</b>	<b>2nd</b>	<b>3rd</b>	<b>4th</b>	<b>OT</b>	<b>Total</b>
Kansas State	124	117	116	126	-	483
Opponents	103	103	143	120	-	469

<b>DEADBALL REBOUNDS:</b>	<b>TOTAL</b>
Kansas State	37
Opponents	22

## STATISTICS IN K-STATE NON-CONFERENCE GAMES

RECORD: 5-2 •• HOME: 4-2 •• AWAY: 1-0 •• NEUTRAL: 0-0

#	Player	GP	GS	Min	Avg	FG	FGA	Pct	/-----3PT-----\			FT	FTA	Pct	/-----REB-----\				PF	FO	A	TO	Blk	Stl	Pts	Avg
									FG	FGA	Pct				O	D	T	Avg								
50	Ayoka Lee	5	5	109	21.8	33	54	.611	0	0	.000	23	29	.793	21	20	41	8.2	8	0	1	5	9	4	89	17.8
43	Christianna Carr	7	7	204	29.1	32	83	.386	20	50	.400	10	15	.667	6	28	34	4.9	12	0	10	24	5	5	94	13.4
12	Rachel Ranke	7	5	173	24.7	21	65	.323	11	50	.220	9	12	.750	3	19	22	3.1	8	0	16	10	1	3	62	8.9
13	Laura Macke	7	2	136	19.4	15	28	.536	3	12	.250	5	14	.357	11	25	36	5.1	10	0	8	12	1	2	38	5.4
4	Sydney Goodson	7	7	211	30.1	11	44	.250	6	31	.194	9	12	.750	5	19	24	3.4	15	0	18	18	1	8	37	5.3
24	Emilee Ebert	7	7	198	28.3	11	32	.344	4	16	.250	8	10	.800	3	27	30	4.3	15	0	20	14	11	5	34	4.9
23	Jada Moore	4	0	84	21.0	8	25	.320	1	9	.111	2	6	.333	8	7	15	3.8	6	0	9	9	0	3	19	4.8
41	Taylor Lauterbach	7	0	109	15.6	10	27	.370	0	3	.000	6	16	.375	14	29	43	6.1	12	0	3	9	8	0	26	3.7
2	Cymone Goodrich	6	0	74	12.3	2	8	.250	0	0	.000	4	6	.667	0	8	8	1.3	6	0	10	8	0	1	8	1.3
33	Ashley Ray	6	2	42	7.0	2	4	.500	0	0	.000	2	2	1.000	3	4	7	1.2	2	0	2	2	3	0	6	1.0
1	Savannah Simmons	5	0	41	8.2	0	4	.000	0	3	.000	1	2	.500	0	3	3	0.6	5	0	6	4	0	1	1	0.2
3	Makayla Pippin	5	0	17	3.4	0	4	.000	0	2	.000	0	0	.000	1	3	4	0.8	1	0	1	0	0	0	0	0.0
10	Jada Thorpe	2	0	2	1.0	0	1	.000	0	1	.000	0	0	.000	0	0	0	0.0	0	0	0	0	0	0	0	0.0
TM	TEAM													17	17	34	4.9	0		5				0		
	Total	7				145	379	.383	45	177	.254	79	124	.637	92	209	301	43.0	100	0	104	120	39	32	414	59.1
	Opponents	7				142	420	.338	36	149	.242	58	98	.592	85	155	240	34.3	120	4	75	82	10	65	378	54.0

<b>SCORE BY PERIODS:</b>	<b>1st</b>	<b>2nd</b>	<b>3rd</b>	<b>4th</b>	<b>OT</b>	<b>Total</b>
Kansas State	108	93	103	110	-	414
Opponents	85	84	117	92	-	378

<b>DEADBALL REBOUNDS:</b>	<b>TOTAL</b>
Kansas State	34
Opponents	22

## STATISTICS IN K-STATE BIG 12 CONFERENCE GAMES

RECORD: 0-1 •• HOME: 0-0 •• AWAY: 0-1

#	Player	GP	GS	Min	Avg	FG	FGA	Pct	/----3PT----\				/-----REB-----\										Pts	Avg		
									FG	FGA	Pct	FT	FTA	Pct	O	D	T	Avg	PF	FO	A	TO	Blk	Stl		
50	Ayoka Lee	1	1	35	35.0	7	10	.700	0	0	.000	6	10	.600	0	3	3	3.0	2	0	3	1	1	0	20	20.0
43	Christianna Carr	1	1	32	32.0	4	11	.364	3	6	.500	0	0	.000	0	3	3	3.0	3	0	5	2	0	0	11	11.0
13	Laura Macke	1	0	14	14.0	4	5	.800	1	2	.500	0	0	.000	1	1	2	2.0	2	0	0	3	0	1	9	9.0
12	Rachel Ranke	1	1	30	30.0	3	8	.375	2	5	.400	1	2	.500	0	8	8	8.0	2	0	2	1	1	0	9	9.0
4	Sydney Goodson	1	1	31	31.0	3	6	.500	2	5	.400	0	0	.000	1	2	3	3.0	1	0	3	2	0	1	8	8.0
24	Emilee Ebert	1	1	27	27.0	3	8	.375	1	3	.333	0	0	.000	1	3	4	4.0	4	0	6	0	1	1	7	7.0
23	Jada Moore	1	0	17	17.0	2	5	.400	0	1	.000	0	0	.000	0	3	3	3.0	2	0	0	0	0	0	4	4.0
3	Makayla Pippin	1	0	3	3.0	0	0	.000	0	0	.000	1	2	.500	0	0	0	0.0	0	0	0	0	0	0	1	1.0
41	Taylor Lauterbach	1	0	4	4.0	0	0	.000	0	0	.000	0	0	.000	0	1	1	1.0	1	0	0	1	0	0	0	0.0
33	Ashley Ray	1	0	1	1.0	0	0	.000	0	0	.000	0	0	.000	0	0	0	0.0	0	0	0	1	0	0	0	0.0
10	Jada Thorpe	1	0	1	1.0	0	0	.000	0	0	.000	0	0	.000	0	0	0	0.0	0	0	0	0	0	0	0	0.0
2	Cymone Goodrich	1	0	5	5.0	0	0	.000	0	0	.000	0	0	.000	0	0	0	0.0	0	0	1	0	0	0	0	0.0
TM	TEAM														1	1	2	2.0	0			1			0	
	Total	1				26	53	.491	9	22	.409	8	14	.571	4	25	29	29.0	17	0	20	12	3	3	69	69.0
	Opponents	1				32	64	.500	14	29	.483	13	14	.929	8	26	34	34.0	15	0	20	5	2	6	91	91.0

<b>SCORE BY PERIODS:</b>	<b>1st</b>	<b>2nd</b>	<b>3rd</b>	<b>4th</b>	<b>OT</b>	<b>Total</b>
Kansas State	16	24	13	16	-	69
Opponents	18	19	26	28	-	91

<b>DEADBALL REBOUNDS:</b>	<b>TOTAL</b>
Kansas State	3
Opponents	0

## STATISTICS IN K-STATE HOME GAMES

RECORD: 4-2 •• BIG 12: 0-0 •• NON-CONFERENCE: 4-2

#	Player	GP	GS	Min	Avg	FG	FGA	Pct	/-----3PT-----\			FT	FTA	Pct	/-----REB-----\				PF	FO	A	TO	Blk	Stl	Pts	Avg
									FG	FGA	Pct				O	D	T	Avg								
50	Ayoka Lee	5	5	109	21.8	33	54	.611	0	0	.000	23	29	.793	21	20	41	8.2	8	0	1	5	9	4	89	17.8
43	Christianna Carr	6	6	175	29.2	30	76	.395	20	50	.400	6	10	.600	5	25	30	5.0	10	0	9	22	5	5	86	14.3
12	Rachel Ranke	6	4	149	24.8	18	55	.327	10	43	.233	7	9	.778	2	17	19	3.2	7	0	16	9	1	2	53	8.8
4	Sydney Goodson	6	6	188	31.3	10	39	.256	5	29	.172	9	12	.750	3	19	22	3.7	14	0	18	13	1	8	34	5.7
13	Laura Macke	6	2	119	19.8	13	23	.565	1	8	.125	4	12	.333	11	20	31	5.2	7	0	7	11	1	2	31	5.2
24	Emilee Ebert	6	6	168	28.0	9	28	.321	3	13	.231	8	10	.800	3	23	26	4.3	13	0	19	12	11	3	29	4.8
23	Jada Moore	4	0	84	21.0	8	25	.320	1	9	.111	2	6	.333	8	7	15	3.8	6	0	9	9	0	3	19	4.8
41	Taylor Lauterbach	6	0	83	13.8	7	20	.350	0	2	.000	3	8	.375	12	19	31	5.2	10	0	3	5	2	0	17	2.8
33	Ashley Ray	5	1	28	5.6	2	4	.500	0	0	.000	2	2	1.000	1	3	4	0.8	0	0	2	1	1	0	6	1.2
2	Cymone Goodrich	5	0	47	9.4	1	5	.200	0	0	.000	0	0	.000	0	5	5	1.0	4	0	4	6	0	0	2	0.4
1	Savannah Simmons	4	0	34	8.5	0	4	.000	0	3	.000	1	2	.500	0	2	2	0.5	4	0	3	3	0	1	1	0.3
3	Makayla Pippin	4	0	14	3.5	0	4	.000	0	2	.000	0	0	.000	1	2	3	0.8	1	0	1	0	0	0	0	0.0
10	Jada Thorpe	2	0	2	1.0	0	1	.000	0	1	.000	0	0	.000	0	0	0	0.0	0	0	0	0	0	0	0	0.0
TM	TEAM														17	15	32	5.3	0		5				0	
Total		6				131	338	.388	40	160	.250	65	100	.650	84	177	261	43.5	84	0	92	101	31	28	367	61.2
Opponents		6				132	363	.364	35	141	.248	46	80	.575	68	135	203	33.8	98	3	68	68	9	60	345	57.5

SCORE BY PERIODS:	1st	2nd	3rd	4th	OT	Total
Kansas State	97	86	90	94	-	367
Opponents	80	77	100	88	-	345

DEADBALL REBOUNDS:	TOTAL
Kansas State	26
Opponents	17

## STATISTICS IN K-STATE ROAD GAMES

RECORD: 1-1 •• BIG 12: 0-1 •• NON-CONFERENCE: 1-0

#	Player	GP	GS	Min	Avg	FG	FGA	Pct	/-----3PT-----\			FT	FTA	Pct	/-----REB-----\				PF	FO	A	TO	Blk	Stl	Pts	Avg
									FG	FGA	Pct				O	D	T	Avg								
50	Ayoka Lee	1	1	35	35.0	7	10	.700	0	0	.000	6	10	.600	0	3	3	3.0	2	0	3	1	0	0	20	20.0
43	Christianna Carr	2	2	61	30.5	6	18	.333	3	6	.500	4	5	.800	1	6	7	3.5	5	0	6	4	0	0	19	9.5
12	Rachel Ranke	2	2	54	27.0	6	18	.333	3	12	.250	3	5	.600	1	10	11	5.5	3	0	2	2	1	1	18	9.0
13	Laura Macke	2	0	31	15.5	6	10	.600	3	6	.500	1	2	.500	1	6	7	3.5	5	0	1	4	0	1	16	8.0
24	Emilee Ebert	2	2	57	28.5	5	12	.417	2	6	.333	0	0	.000	1	7	8	4.0	6	0	7	2	1	3	12	6.0
4	Sydney Goodson	2	2	54	27.0	4	11	.364	3	7	.429	0	0	.000	3	2	5	2.5	2	0	3	7	0	1	11	5.5
41	Taylor Lauterbach	2	0	30	15.0	3	7	.429	0	1	.000	3	8	.375	2	11	13	6.5	3	0	0	5	6	0	9	4.5
23	Jada Moore	1	0	17	17.0	2	5	.400	0	1	.000	0	0	.000	0	3	3	3.0	2	0	0	0	0	0	4	4.0
2	Cymone Goodrich	2	0	32	16.0	1	3	.333	0	0	.000	4	6	.667	0	3	3	1.5	2	0	7	2	0	1	6	3.0
3	Makayla Pippin	2	0	6	3.0	0	0	.000	0	0	.000	1	2	.500	0	1	1	0.5	0	0	0	0	0	0	1	0.5
10	Jada Thorpe	1	0	1	1.0	0	0	.000	0	0	.000	0	0	.000	0	0	0	0.0	0	0	0	0	0	0	0	0.0
33	Ashley Ray	2	1	15	7.5	0	0	.000	0	0	.000	0	0	.000	2	1	3	1.5	2	0	0	2	2	0	0	0.0
1	Savannah Simmons	1	0	7	7.0	0	0	.000	0	0	.000	0	0	.000	0	1	1	1.0	1	0	3	1	0	0	0	0.0
TM	TEAM														1	3	4	2.0	0		1				0	
Total		2				40	94	.426	14	39	.359	22	38	.579	12	57	69	34.5	33	0	32	31	11	7	116	58.0
Opponents		2				42	121	.347	15	37	.405	25	32	.781	25	46	71	35.5	37	1	27	19	3	11	124	62.0

SCORE BY PERIODS:	1st	2nd	3rd	4th	OT	Total
Kansas State	27	31	26	32	-	116
Opponents	23	26	43	32	-	124

DEADBALL REBOUNDS:	TOTAL
Kansas State	11
Opponents	5

## STATISTICS IN K-STATE NEUTRAL SITE GAMES

RECORD: 0-0 •• NON-CONFERENCE: 0-0

#	Player	GP	GS	Min	Avg	FG	FGA	Pct	/-----3PT-----\			FT	FTA	Pct	/-----REB-----\				PF	FO	A	TO	Blk	Stl	Pts	Avg
									FG	FGA	Pct				O	D	T	Avg								

SCORE BY PERIODS:	1st	2nd	3rd	4th	OT	Total
Kansas State						
Opponents						

DEADBALL REBOUNDS:	TOTAL
Kansas State	
Opponents	

## 2020-21 KANSAS STATE ATTENDANCE SUMMARY

HOME	BIG 12 (AVG.)	HIGH	AVG. (GAMES)	ROAD	BIG 12 (AVG.)	HIGH	AVG. (GAMES)
ALL				ALL			
2201	-	506 (12/14)	367 (6)	902	802 (802)	802 (12/18)	451 (2)

+ + + + + + +



## TEAM GAME-BY-GAME STATISTICS

DATE	OPPONENT	FG-FGA	PCT.	3P-3PA	PCT.	FT-FTA	PCT.	OR-DR-RB	A	T	B	S	PF	1Q	2Q	1H	3Q	4Q	2H	OT	PTS
11/29/20	Southern	21-60	.350	0-7	.000	9-20	.450	12-22-34	3	9	0	9	9	14	14	28	13	10	23	-	51
	at K-State	29-63	.460	4-24	.167	4-8	.500	14-30-44	21	14	10	4	14	11	18	29	16	21	37	-	66
12/3/20	(11/12) Kentucky	23-63	.365	5-23	.217	9-12	.750	16-24-40	10	10	2	13	11	14	11	25	18	17	35	-	60
	at K-State	18-49	.367	8-22	.364	5-9	.556	8-25-33	11	18	3	4	12	16	11	27	14	8	22	-	49
12/5/20	K-State	14-41	.341	5-17	.294	14-24	.583	8-32-40	12	19	8	4	16	11	7	18	13	16	29	-	47
	at Central Arkansas	10-57	.175	1-8	.125	12-18	.667	17-20-37	7	14	1	5	22	5	7	12	17	4	21	-	33
12/8/20	Idaho State	25-62	.403	10-24	.417	5-9	.556	13-27-40	17	14	2	6	17	14	8	22	29	14	43	-	65
	at K-State	18-60	.300	6-30	.200	8-13	.615	16-24-40	8	17	7	6	15	17	7	24	8	18	26	-	50
12/10/20	(22/21) South Dakota State	21-54	.389	6-29	.207	5-14	.357	9-20-29	14	16	3	15	14	7	11	18	20	15	35	-	53
	at K-State	23-53	.434	7-27	.259	9-14	.643	14-31-45	18	22	4	7	14	20	16	36	15	11	26	-	62
12/12/20	Omaha	23-61	.377	6-25	.240	7-8	.875	5-22-27	12	10	1	10	24	11	14	25	11	23	34	-	59
	at K-State	19-48	.396	8-27	.296	20-30	.667	9-33-42	15	17	4	5	14	18	12	30	12	24	36	-	66
12/14/20	Kansas City	19-63	.302	8-33	.242	11-17	.647	13-20-33	12	10	1	7	23	20	19	39	9	9	18	-	57
	at K-State	24-65	.369	7-30	.233	19-26	.731	23-34-57	19	13	3	3	16	15	22	37	25	12	37	-	74
12/18/20	K-State	26-53	.491	9-22	.409	8-14	.571	4-25-29	20	12	3	3	17	16	24	40	13	16	29	-	69
	at (rv/rv) Iowa State	32-64	.500	14-29	.483	13-14	.929	8-26-34	20	5	2	6	15	18	19	37	26	28	54	-	91

## 2020-21 TEAM GAME-BY-GAME HIGHS

OPPONENT	DATE	SCORE	POINTS	REBOUNDS	ASSISTS	STEALS	BLOCKS
Southern	11/29	W, 66-51	17, Lee	9, Lee	6, Ebert	1, four tied	4, Lee & Ebert
<b>21-point fourth quarter sends K-State to win; Lee scores 15 in 2nd half</b>							
(11/12) Kentucky	12/3	L, 60-49	15, Carr	5, Carr & Lauterbach	3, Ranke	2, Goodson	1, Carr, Ebert & Ray
<b>Wildcats run out of gas in 4th quarter, outscored 17-8 in final period</b>							
at Central Arkansas	12/5	W, 47-33	9, Lauterbach & Ranke	12, Lauterbach	6, Goodrich	2, Ebert	6, Lauterbach
<b>K-State wins defensive struggle; Wildcats hold Sugar Bears to .175 FG% and three of four quarters in single digits</b>							
Idaho State	12/8	L, 65-50	24, Carr	16, Lauterbach	3, Ranke & Lauterbach	4, Goodson	3, Ebert
<b>K-State goes scoreless for 11-minute span between second and third quarters; Carr matches career-high in points and 3-pt FGs made</b>							
(22/21) South Dakota State	12/10	W, 62-53	18, Lee	9, Lee	5, Ebert & Carr	2, Moore	2, Carr
<b>Wildcats pick up first win over AP top-25 opponent since 2018-19 season; Lee, Carr &amp; Ranke all in double figures</b>							
Omaha	12/12	W, 66-59	21, Lee	10, Carr	3, three tied	3, Lee	2, Lee & Ebert
<b>Wildcats use late 3s from Ranke and Carr to down Omaha</b>							
Kansas City	12/14	W, 74-57	31, Lee	14, Lee	8, Goodson	1, three tied	2, Lee
<b>Lee scores a career-high &amp; reaches 100 career blocks; Wildcats hold Roos to 16.7 percent from the field in the 2nd half</b>							
at (rv/rv) Iowa State	12/18	L, 91-69	20, Lee	8, Ranke	6, Ebert	1, three tied	1, three tied
<b>K-State makes season-high nine 3-point field goals, but allow 54 second half points</b>							

## KANSAS STATE STARTING LINEUPS

Guard	Guard	Guard/Forward	Guard/Forward	Forward/Center	20-21	All-Time	Games
Goodson	Ebert	Carr (G)	Macke (F)	Lee (C)	1-1	1-1	1, 2
Goodson	Ebert	Carr (G)	Ranke (G)	Ray (C)	1-1	1-1	3, 4
Goodson	Ebert	Carr (G)	Ranke (G)	Lee (C)	3-1	3-1	5-8

## GAME-BY-GAME STATISTICS

## 2020-21 POINTS-REBOUNDS-ASSISTS

OPPONENT	1 SIMMONS	2 GOODRICH	3 PIPPIN	4 GOODSON	10 THORPE	12 RANKE	13 MACKIE	23 MOORE	24 EBERT	33 RAY	41 LAUTERBACH	43 CARR	50 LEE
Southern	DNP-INJ	0-0-0	0-2-1	5-5-4	0-0-0	7-1-2	8-4-2	6-3-2	4-4-6	0-0-1	4-3-0	15-4-2	17-9-1
Kentucky	DNP-INJ	2-2-2	DNP-CD	2-2-2	DNP-CD	12-4-3	8-3-1	DNP-INJ	3-3-2	2-2-1	3-5-0	15-5-0	2-4-0
at Central Arkansas	0-1-3	6-3-6	0-1-0	3-2-0	DNP-CD	9-3-0	7-5-1	DNP-INJ	5-4-1	0-3-0	9-12-0	8-4-1	DNP-INJ
Idaho State	0-0-0	0-0-0	0-1-0	5-4-0	DNP-CD	7-3-3	2-3-1	DNP-INJ	6-1-0	2-1-0	4-16-3	24-5-1	DNP-INJ
South Dakota State	0-1-1	DNP-CD	DNP-CD	9-5-1	DNP-CD	10-1-3	8-7-0	2-3-3	1-7-5	DNP-CD	2-4-0	12-4-5	18-9-0
Omaha	1-1-1	0-1-2	0-0-0	10-2-3	DNP-CD	9-4-3	0-5-1	7-4-3	3-5-2	2-1-0	2-0-0	11-10-0	21-5-0
Kansas City	0-0-1	0-2-0	0-0-0	3-4-8	0-0-0	8-6-2	5-9-2	4-5-1	12-5-4	0-0-0	2-3-0	9-2-1	31-14-0
at Iowa State	DNP-CD	0-0-1	1-0-0	8-3-3	0-0-0	9-8-2	9-2-0	4-3-0	7-4-6	0-0-0	0-1-0	11-3-5	20-3-3
Texas													
at Oklahoma													
West Virginia													
at Baylor													
TCU													
Oklahoma State													
at West Virginia													
at Kansas													
Iowa State													
Oklahoma													
at Texas Tech													
Baylor													
at TCU													
Kansas													
at Oklahoma State													
at Texas													
Texas Tech													

DNP-CD: Did Not Play-Coach's Decision; DNP-RS: Did Not Play - Red-shirting; DNP-S: Did Not Play-Sick; DNP-INJ: Did Not Play-Injured; DNP-SUS: Did Not Play-Suspended; DNP-FE: Did Not Play-Family Emergency

## SCORING BREAKDOWN (K-State/Opponent)

	Pts in Paint	Pts off TOs	2nd ch. Pts	Fast Break Pts	Starter	Bench
Southern	50/24	6/12	7/11	16/4	49/36	17/15
Kentucky	20/24	7/18	12/12	5/9	30/47	19/13
at Central Arkansas	18/14	11/11	3/7	3/2	25/14	22/19
Idaho State	18/24	9/19	5/9	12/6	44/49	6/16
South Dakota State	30/26	21/16	14/4	4/10	50/48	12/5
Omaha	22/30	8/18	6/2	2/2	54/41	12/18
Kansas City	34/22	9/10	23/12	10/2	65/36	11/21
at Iowa State	32/36	4/13	0/11	2/6	55/72	14/19
Texas						
at Oklahoma						
West Virginia						
at Baylor						
TCU						
Oklahoma State						
at West Virginia						
at Kansas						
Iowa State						
Oklahoma						
at Texas Tech						
Baylor						
at TCU						
Kansas						
at Oklahoma State						
at Texas						
Texas Tech						
<b>Totals</b>	<b>224/200</b>	<b>75/117</b>	<b>70/68</b>	<b>54/41</b>	<b>372/343</b>	<b>113/126</b>
<b>Per Game</b>	<b>28.0/25.0</b>	<b>9.4/14.6</b>	<b>8.8/8.5</b>	<b>6.8/5.1</b>	<b>46.5/42.9</b>	<b>14.1/15.8</b>

CLASS SCORING  
BREAKDOWN

	Fr.	So.	Jr.	Sr.
Southern	10	21	30	5
Kentucky	3	5	37	4
at Central Arkansas	9	5	30	3
Idaho State	4	6	33	7
South Dakota State	4	19	30	9
Omaha	9	24	21	12
Kansas City	6	43	22	3
at Iowa State	4	27	30	8
Texas				
at Oklahoma				
West Virginia				
at Baylor				
TCU				
Oklahoma State				
at West Virginia				
at Kansas				
Iowa State				
Oklahoma				
at Texas Tech				
Baylor				
at TCU				
Kansas				
at Oklahoma State				
at Texas				
Texas Tech				
<b>Totals</b>	<b>49</b>	<b>150</b>	<b>233</b>	<b>51</b>
<b>Per Game</b>	<b>6.1</b>	<b>18.8</b>	<b>29.1</b>	<b>6.4</b>



**Kansas State's Record When 2020-21**

Vs. AP Top 25	1-1
Vs. AP Top 10	0-0

In overtime	-
Scoring first	2-2
Ahead at the half	4-3
Behind at the half	1-0
Tied at the half	-

Leading entering 4th quarter	5-0
Trailing entering 4th quarter	0-3
Tied entering 4th quarter	-
Leading with 5:00 remaining	5-0
Trailing with 5:00 remaining	0-2
Tied with 5:00 remaining	0-1

In games decided by 3 points or less	-
In games decided by 4-10 points	2-0
In games decided by 11-15 points	2-2
In games decided by 16-20 points	1-0
In games decided by 21 or more points	0-1

K-State scores 100 or more points	-
K-State scores 90-99 points	-
K-State scores 80-89 points	-
K-State scores 70-79 points	1-0
K-State scores 60-69 points	3-1
K-State scores 50-59 points	0-1
K-State scores less than 50 points	1-1

Opponent scores 100 or more points	-
Opponent scores 90-99 points	0-1
Opponent scores 80-89 points	-
Opponent scores 70-79 points	-
Opponent scores 60-69 points	0-2
Opponent scores 50-59 points	4-0
Opponent scores less than 50 points	1-0

K-State shoots 50% or better	-
K-State shoots less than 50%	5-3
K-State shoots better than opponent	5-0
K-State shoots same as opponent	-

Opponent shoots 50% or better	0-1
Opponent shoots less than 50%	5-2
Opponent shoots better than K-State	0-3

K-State shoots 40% or better from 3-point arc	0-1
K-State shoots 70% or better from FT line	1-0
K-State has more FT attempts	3-1
Opponent has more FT attempts	1-1
K-State equals opponent in FT attempts	1-1

K-State out-rebounds opponent	5-0
Opponent out-rebounds K-State	0-2
K-State equals opponent in rebounds	0-1

K-State has more turnovers than opponent	5-3
K-State has less turnovers than opponent	-
K-State equals opponent in turnovers	-

On Mondays	1-0
On Tuesdays	0-1
On Wednesdays	-
On Thursdays	1-1
On Fridays	0-1
On Saturdays	2-0
On Sundays	1-0

In November	1-0
In December	4-3
In January	-
In February	-
In March	-

On Big 12 Now on ESPN+	4-3
------------------------	-----

<b>K-State vs. Conferences</b>	<b>20-21</b>	<b>All-Time</b>
vs. Big 12	0-1	202-201
vs. Big Sky	0-1	15-2
vs. SEC	0-1	71-66
vs. Southland	1-0	19-3
vs. Summit League	3-0	45-5
vs. SWAC	1-0	23-0

**LAST TIME...****SCORING (PLAYER)**

**K-State player scored 40+ points**  
42\* by Brittany Chambers vs. Texas Southern (3/21/13)

**K-State player scored 30+ points**  
31 by Ayoka Lee vs. Kansas City (12/14/20)

**K-State player with consecutive games of 30+ points**  
2\* by Brittany Chambers at West Virginia (36; 2/26/13), vs. Texas Tech (31; 3/2/13)

**K-State player with consecutive games of 20+ points**  
3 by Ayoka Lee - (12/12/20 to active)

**2 K-State players with 20+ points same game**

Peyton Williams (31) &  
Ayoka Lee (24), at Oklahoma (2/16/20)

**K-State player made 15+ FGs**  
15 by Brittany Chambers vs. Texas Southern (3/21/13)

**K-State player made 10+ FGs**  
12 by Ayoka Lee, vs. Kansas City (12/14/20)

**K-State player attempted 25+ FGs**  
25 by Brittany Chambers vs. Texas Southern (3/21/13)

**K-State player attempted 20+ FGs**  
20 by Christianna Carr, vs. Michigan (3/22/19)

**K-State player made 10+ 3-point FGs**  
10 by Laurie Koehn vs. Iowa (1/5/03)

**K-State player made 6+ 3-point FGs**  
8 by Rachel Ranke at Oklahoma (2/10/19)

**K-State player attempted 15+ 3-point FGs**  
15 by Rachel Ranke vs. Chicago State (12/18/17)

**K-State player attempted 10+ 3-point FGs**  
10 by Christianna Carr, vs. Idaho State (12/8/20)

**K-State player made 15+ FTs**  
15 by Nicole Ohlde vs. Valparaiso (3/21/04)

**K-State player made 10+ FTs**  
12, Peyton Williams, at Oklahoma (2/16/20)

**K-State player attempted 20+ FTs**  
21 by Nicole Ohlde vs. Valparaiso (3/21/04)

**K-State player attempted 10+ FTs**  
10 by Ayoka Lee, at Iowa State (12/18/20)

**Opponent scored 40+ points**  
40, by Odyssey Sims, Baylor (1/2/14)

**Opponent scored 30+ points**  
32, by Chelsea Dungee, Arkansas (12/7/19)

**Opponent made 15+ FGs**  
15, by Morgan Bertsch, UC Davis (3/23/18)

**Opponent attempted 30+ FGs**  
33, by Ana Llanusa, Oklahoma (2/10/19)

**Opponent made 7+ 3-point FGs**  
7, by Kennedy Kirkpatrick, UNI (12/21/17)

**Opponent attempted 15+ 3-point FGs**  
17, by Emily Durr, Iowa State (2/11/17)

**Opponent made 10+ FTs**  
12, by Keni Jo Lippe, Oral Roberts (11/18/19)

**Opponent attempted 15+ FTs**  
17, by Keni Jo Lippe, Oral Roberts (11/18/19)

**REBOUNDING (PLAYER)**

**K-State player had 20+ rebounds**  
22\* by Peyton Williams at TCU (2/1/20)

**K-State player had 15+ rebounds**  
16 by Taylor Lauterbach vs. Idaho State (12/8/20)

**K-State player had 10+ rebounds**  
14 by Ayoka Lee vs. Kansas City (12/14/20)

**Opponent had 20+ rebounds**  
20, by Teviani Scott, Sacramento State (3/3/94)

**Opponent had 15+ rebounds**  
17, Brittany Brewer, Texas Tech (1/11/20)

^ - tied school record; \* - school record  
~ - Bramlage Coliseum record

**SCORING (TEAM)**

**K-State scored 100+ points**  
109-69, vs. Oral Roberts (11/18/19)

**K-State scored 90+ points**  
92-74, vs. Oklahoma (1/25/20)

**K-State scored fewer than 50 points**  
65-50 (L), vs. Idaho State (12/8/20)

**K-State scored fewer than 40 points**  
60-30 (L), at West Virginia (1/26/19)

**K-State scored fewer than 40 points & won**  
37-33 (W) vs. Missouri (2/10/10)

**K-State shot over 60% from the field**  
.649 vs. UIW (12/3/19)

**K-State shot under 35% from the field**  
.300, vs. Idaho State (12/8/20)

**K-State won by 20+ points**  
83-63, vs. Kansas (3/8/20)

**K-State won by 30+ points**  
85-41, vs. UIW (12/3/19)

**K-State won by 40+ points**  
85-41, vs. UIW (12/3/19)

**K-State made 40+ FGs**  
41 vs. Illinois State (11/26/04)

**K-State attempted 80+ FGs**  
83 at Oklahoma (2/16/20)

**K-State made 15+ 3-point FGs**  
15, at (1/1) Baylor (3/4/13)

**K-State made 12+ 3-point FGs**  
14, at Oklahoma (2/10/19)

**K-State attempted 30+ 3-point FGs**  
30, vs. Kansas City (12/14/20)

**K-State made 20+ FTs**  
20, vs. Omaha (12/12/20)

**K-State made 30+ FTs**  
32, vs. Colorado (12/6/79)

**K-State attempted 35+ FTs**  
37, vs. TCU (2/11/15)

**K-State attempted 40+ FTs**  
41, vs. Colorado (1/13/90)

**K-State attempted 45+ FTs**  
48, vs. Iowa State (1/25/89)

**Opponent scored 100+ points**  
105-70, (16) Ohio State (12/19/94)

**Opponent scored 90+ points**  
91-69, (rv/rv) Iowa State (12/18/20)

**Opponent scored fewer than 50 points**  
47-33, Central Arkansas (12/5/20)

**Opponent scored fewer than 40 points**  
47-33, Central Arkansas (12/5/20)

**Opponent scored fewer than 15 points in a half**  
12 (1st half), Central Arkansas (12/5/20)

**Opponent shot under 35% from the field**  
.302, Kansas City (12/14/20)

**Opponent won by 20+ points**  
91-69, Iowa State (12/18/20)

**Opponent won by 30+ points**  
89-51, Oregon (12/21/19)

**Opponent made 10+ 3-point FGs**  
14, Iowa State (12/18/20)

**Opponent made 20+ FTs**  
20, Arkansas (12/7/19)

**Opponent made 30+ FTs**  
35, UTEP (11/16/13)

**REBOUNDING (TEAM)**

**K-State had 60+ rebounds**  
64, at TCU (2/1/20)

**K-State had 50+ rebounds**  
57, vs. Kansas City (12/14/20)

**K-State had 20+ offensive rebounds**  
23, vs. Kansas City (12/14/20)

**K-State had 30+ defensive rebounds**  
34, vs. Kansas City (12/14/20)

**K-State had 40+ defensive rebounds**  
43, vs. UIC (11/11/19)

**Opponent had 50+ rebounds**  
52, Oklahoma (2/16/20)

**OTHER STATISTICS (TEAM)**

**K-State had 20+ assists**  
20, at Iowa State (12/18/20)

**K-State had 30+ assists**  
30, vs. UIW (12/3/19)

**K-State had 35+ assists**  
37, vs. Arkansas-Pine Bluff (12/2/02)

**K-State had 20+ steals**  
24, vs. Abilene Christian (12/22/14)

**K-State had 25+ steals**  
25--, vs. Baylor (1/12/00)

**K-State had 10+ blocks**  
10, vs. Southern (11/29/20)

**K-State had 20+ turnovers**  
22, vs. South Dakota State (12/10/20)

**K-State had 30+ turnovers**  
34, at UTEP (11/16/13)

**Opponent had 20+ assists**

20, Iowa State (12/18/20)

**Opponent had 20+ steals**  
21--, Texas (1/19/20)

**Opponent had 15+ steals**  
15, South Dakota State (12/10/20)

**Opponent had 10+ blocks**  
11, vs. George Washington (3/18/16)

**OTHER STATISTICS (PLAYER)**

**K-State player had 10+ assists**  
13 ^ by Kayla Goth vs. West Virginia (3/9/19)

**K-State player had 6+ assists**  
6, by Emilee Ebert at Iowa State (12/18/20)

**K-State player had 10+ steals**  
10 by Jenny Coalson vs. Missouri (2/15/98)

**K-State player had 6+ steals**  
6 by Angela Harris vs. Iowa State (2/26/20)

**K-State player had 5+ blocks**  
6 by Taylor Lauterbach at Central Arkansas (12/5/20)

**3+ K-State players registered a double-double**  
Kayla Goth (20 pts, 10 assts)  
Peyton Williams (18 pts, 12 rebs)  
Kali Jones (10 pts, 10 rebs), vs. Lamar (12/5/18)

**K-State player registered a triple-double**  
16 pts, 11 rebs, 12 assts  
by Shalee Lehning, at Colorado (3/7/09)

**Opponent player had 10+ assists**  
10, by DiDi Richards, Baylor (2/29/20)

**Opponent player had 10+ steals**  
14, by Heidi Caruso, Lafayette (12/5/92)

**Opponent player had 5+ blocks**  
5, by Natasha Mack, Oklahoma State (3/3/20)

**Opponent player registered a triple-double**  
21 pts, 10 rebs, 11 assts  
by Sabrina Ionescu, Oregon (12/21/19)

**Opponent player had 10+ assists**  
10, by DiDi Richards, Baylor (2/29/20)

**Opponent player had 10+ steals**  
14, by Heidi Caruso, Lafayette (12/5/92)

**Opponent player had 5+ blocks**  
5, by Natasha Mack, Oklahoma State (3/3/20)

**Opponent player registered a triple-double**  
21 pts, 10 rebs, 11 assts  
by Sabrina Ionescu, Oregon (12/21/19)

**Opponent player had 10+ assists**  
10, by DiDi Richards, Baylor (2/29/20)

**Opponent player had 10+ steals**  
14, by Heidi Caruso, Lafayette (12/5/92)

**Opponent player had 5+ blocks**  
5, by Natasha Mack, Oklahoma State (3/3/20)

**Opponent player registered a triple-double**  
21 pts, 10 rebs, 11 assts  
by Sabrina Ionescu, Oregon (12/21/19)

**MISCELLANEOUS (TEAM)**

**K-State had a 5+ game winning streak**  
6, Feb. 17, 2019 to March 10, 2019

**K-State had a 10+ game winning streak**  
14, Nov. 14, 2008 to Jan. 14, 2009

**K-State had a 15+ game winning streak**  
17, Jan. 14, 1982 to March 20, 1982

**NATIONAL RANKINGS**

**K-State defeated an AP ranked opponent**  
62-53, vs. (22) South Dakota State (12/10/20)

**K-State defeated a top-5 ranked opponent**  
71-67 (ot), vs. (5) Texas A&M (3/2/11)

**K-State was ranked among the AP top-25**  
No. 24 on March 13, 2017

**K-State was ranked among the Coaches top-25**  
No. 22 on Jan. 16, 2012

## 2020-21 MISCELLANEOUS STATS

	K-State	Opponents
3-second violations	2	1
5-second violations	-	-
10-second violations	-	-
Lane violations	-	-
Shot clock violations	7	5
4-point plays	-	-
Technical fouls (player)	-	-
Technical fouls (bench)	-	-
Flagrant foul	-	-
Points in the Paint	224	200
Points off Turnovers	75	117
Second Chance Points	70	68
Fast Break Points	54	41
Bench Points	113	126

## FTS IN LAST

5 MINUTES & OT	17-18	18-19	19-20	20-21	CAREER
Christianna Carr	--	16-28	13-17	3-6	32-51
Rachel Ranke	11-16	7-9	2-3	1-2	21-30
Ayoka Lee	--	--	17-24	2-2	19-26
Laura Macke	--	2-6	3-3	0-6	5-13
Ashley Ray	3-8	0-2	0-2	--	3-12
Cymone Goodrich	1-2	0-0	2-4	3-4	6-10
Savannah Simmons	--	1-2	4-6	--	5-8
Sydney Goodson	--	--	--	6-8	6-8
Emilee Ebert	--	--	0-0	2-2	2-2
Jada Moore	--	--	--	0-2	0-2
Makayla Pippin	--	--	--	1-2	1-2
Emma Chapman	--	--	1-2	--	1-2

CHARGES DRAWN	17-18	18-19	19-20	20-21	CAREER
Rachel Ranke	0	1	1	--	2
Christianna Carr	--	1	0	1	2
Savannah Simmons	--	0	1	1	2
Ashley Ray	0	1	0	--	1
Ayoka Lee	--	--	1	--	1
Emilee Ebert	--	--	1	--	1
Laura Macke	--	0	0	1	1

## DOUBLE-FIGURE

SCORING	17-18	18-19	19-20	20-21	CAREER
Rachel Ranke	21	18	5	2	46
Christianna Carr	--	13	13	6	32
Ayoka Lee	--	--	27	5	32
Sydney Goodson	--	18	8	1	27
Cymone Goodrich	3	0	1	--	4
Laura Macke	--	--	1	--	1
Savannah Simmons	--	--	1	--	1
Emilee Ebert	--	--	0	1	1

## DOUBLE-FIGURE

REBOUNDING	17-18	18-19	19-20	20-21	CAREER
Ayoka Lee	--	--	21	1	22
Taylor Lauterbach	0	0	0	2	2
Rachel Ranke	0	1	0	--	1
Christianna Carr	--	0	0	1	1

## DOUBLE-FIGURE

ASSISTS	17-18	18-19	19-20	20-21	CAREER
-	--	--	--	--	--

DOUBLE-DOUBLES	17-18	18-19	19-20	20-21	CAREER
Ayoka Lee	--	--	19	1	20
Rachel Ranke	1	0	0	--	1
Christianna Carr	--	0	0	1	1

## CONSECUTIVE

GAME SCORING	17-18	18-19	19-20	20-21	CAREER
Christianna Carr	--	33*	29*	8*	70*
Ayoka Lee	--	--	29*	6*	35*
Rachel Ranke	18	21	7	8*	21
Sydney Goodson	--	--	9*	8*	17*
Emilee Ebert	--	--	5*	8*	13*
Savannah Simmons	--	1	8	1	8
Taylor Lauterbach	--	--	--	7	7
Laura Macke	--	5	5	5	5
Jada Moore	--	--	--	5*	5*
Ashley Ray	4	4	1	1	4
Cymone Goodrich	4	1	4	2	4
Emma Chapman	--	--	3	--	3
Makayla Pippin	--	--	--	1*	1*

\* - current

GAMES STARTED	17-18	18-19	19-20	20-21	CAREER
Rachel Ranke	27	33	8	6	74
Christianna Carr	--	31	29	8	68
Sydney Goodson	--	26^	21^	8	55
Ayoka Lee	--	--	29	6	35
Ashley Ray	3	4	0	2	9
Emilee Ebert	--	--	0	8	8
Cymone Goodrich	3	0	1	--	4
Laura Macke	--	0	1	2	3
Savannah Simmons	--	0	2	--	2

## GAMES LEADING K-STATE IN...

SCORING	17-18	18-19	19-20	20-21	CAREER
Ayoka Lee	--	--	9	5	14
Christianna Carr	--	3	5	2	10
Rachel Ranke	--	5	3	1	9
Taylor Lauterbach	--	--	--	1	1

REBOUNDING	17-18	18-19	19-20	20-21	CAREER
Ayoka Lee	--	--	15	3	18
Rachel Ranke	4	1	0	1	6
Christianna Carr	--	0	2	2	4
Taylor Lauterbach	--	--	--	3	3

ASSISTS	17-18	18-19	19-20	20-21	CAREER
Rachel Ranke	--	1	3	3	7
Emilee Ebert	--	--	--	3	3
Christianna Carr	--	1	1	1	3
Sydney Goodson	--	--	--	2	2
Savannah Simmons	--	0	2	--	2
Cymone Goodrich	0	0	0	1	1
Taylor Lauterbach	--	--	--	1	1
Jada Moore	--	--	--	1	1

## LEADS AND DEFICITS

Largest Halftime Lead	18, vs. South Dakota State (12/10/20)
Largest Halftime Lead Blown	3, at Iowa State (12/18/20)
Largest Halftime Deficit	2, vs. Kansas City (12/14/20)
Largest Halftime Deficit Overcome for Win	2, vs. Kansas City (12/14/20)
Largest Lead	20, vs. South Dakota State (12/10/20)
Largest Lead Blown	5, vs. Kentucky (12/3/20)
	5, vs. Idaho State (12/8/20)
	5, at Iowa State (12/18/20)
Largest Deficit	25, at Iowa State (12/18/20)
Largest Deficit Overcome for Win	5, vs. Southern (11/29/20)

^ - Texas Tech

## HOW MANY TIMES A K-STATE PLAYER...

## Scored 30 or more Points

Ayoka Lee (1)

Top efforts of each player in this category:

Ayoka Lee, vs. Kansas City (12/14/20)..... 31

## Scored 20 or more Points

Ayoka Lee (2), Christianna Carr (1)

Top efforts of each player in this category:

Christianna Carr, vs. Idaho State (12/8/20)..... 24

Ayoka Lee, vs. Omaha (12/12/20)..... 21

## Scored 15 or more Points

Christianna Carr (2), Ayoka Lee (2)

Top efforts of each player in this category:

Ayoka Lee, vs. South Dakota State (12/10/20)..... 18

Christianna Carr, vs. Southern (11/29/20)..... 15

Christianna Carr, vs. Kentucky (12/3/20)..... 15

## Grabbed 15 or more Rebounds

Taylor Lauterbach (1)

Top efforts of each player in this category:

Taylor Lauterbach, vs. Idaho State (12/8/20)..... 16

## Grabbed 10 or more Rebounds

Taylor Lauterbach (1), Christianna Carr (1), Ayoka Lee (1)

Top efforts of each player in this category:

Ayoka Lee, vs. Kansas City (12/14/20)..... 14

Taylor Lauterbach, at Central Arkansas (12/5/20)..... 12

Christianna Carr, vs. Omaha (12/12/20)..... 10

## Dished out 10 or more Assists

Top efforts of each player in this category:

## Recorded 5 or more Steals

Top efforts of each player in this category:

## Blocked 3 or more Shots

Emilee Ebert (2), Taylor Lauterbach (1), Ayoka Lee (1)

Top efforts of each player in this category:

Taylor Lauterbach, at Central Arkansas (12/5/20)..... 6

Ayoka Lee, vs. Southern (11/29/20)..... 4

Emilee Ebert, vs. Southern (11/29/20)..... 4

## HOW K-STATE SCORED FIRST POINTS

	Times.....Record
Jump Shot	2.....1-1
3-Pointer	--.....0-0
Layup	3.....2-1
Free Throw	3.....2-1

## K-STATE MARGIN OF VICTORY/DEFEAT

Points	1	2	3	4	5	6	7	8	9	10	11	12	13	14	15	16	17	18	19	20+
K-State Victory							1		1					1	1		1			
K-State Defeat										1					1					1

## QUARTER HIGHS | 2020-21 INDIVIDUAL &amp; TEAM HIGHS

## Most First Quarter Points

K-State 20, vs. SDSU (12/10/20)  
Opp. 20, Kansas City (12/14/20)

## Most Second Quarter Points

K-State 24, at Iowa State (12/18/20)  
Opp. 19, Iowa State (12/18/20)

## Most First Half Points

K-State 40, at Iowa State (12/18/20)  
Opp. 39, Kansas City (12/14/20)

## Most Third Quarter Points

K-State 25, vs. Kansas City (12/14/20)  
Opp. 29, Idaho St. (12/8/20)

## Most Fourth Quarter Points

K-State 24, vs. Omaha (12/12/20)  
Opp. 28, Iowa State (12/18/20)

## Most Second Half Points

K-State 37, twice  
Opp. 54, Iowa State (12/18/20)

## Fewest First Quarter Points

K-State 11, twice  
Opp. 5, C. Arkansas (12/5/20)

## Fewest Second Quarter Points

K-State 7, twice  
Opp. 7, C. Arkansas (12/5/20)

## Fewest First Half Points

K-State 18, at C. Arkansas (12/5/20)  
Opp. 12, C. Arkansas (12/5/20)

## Fewest Third Quarter Points

K-State 8, vs. Idaho St. (12/8/20)  
Opp. 9, Kansas City (12/14/20)

## Fewest Fourth Quarter Points

K-State 8, vs. Kentucky (12/3/20)  
Opp. 4, C. Arkansas (12/5/20)

## Fewest Second Half Points

K-State 22, vs. Kentucky (12/3/20)  
Opp. 18, Kansas City (12/14/20)

## 2020-21 INDIVIDUAL SEASON-HIGHS

KANSAS STATE	CATEGORY	OPPONENT
31, Ayoka Lee, vs. Kansas City (12/14/20)	Points	25, Ashley Joens, Iowa State (12/18/20)
12, Ayoka Lee, vs. Kansas City (12/14/20)	Field Goals Made	10, Genovea Johnson, Southern (11/29/20)
		10, Ashley Joens, Iowa State (12/18/20)
18, Christianna Carr, vs. Idaho State (12/8/20)	Field Goals Attempted	22, Genovea Johnson, Southern (11/29/20)
.750 (12-16), Ayoka Lee, vs. Kansas City (12/14/20)	FG Pct. (min. 5 made)	.714, Kristin Scott, Iowa State (12/18/20)
5, Christianna Carr, vs. Idaho State (12/8/20)	3-Pt. FG Made	5, Kristin Scott, Iowa State (12/18/20)
10, Christianna Carr, vs. Idaho State (12/8/20)	3-Pt. FG Att.	12, Josie Filer, Omaha (12/12/20)
.500, Christianna Carr, twice	3-Pt. FG Pct. (min. 5 attempts)	.833 (5-6), Kristin Scott, Iowa State (12/18/20)
.500, Sydney Goodson, vs. South Dakota State (12/10/20)		
9, Ayoka Lee, vs. Omaha (12/12/20)	Free Throws Made	5, Lucy Ibeh, Central Arkansas (12/5/20)
12, Ayoka Lee, vs. Omaha (12/12/20)	Free Throws Attempted	6, three tied
.875 (7-8), Sydney Goodson, vs. Omaha (12/12/20)	Free Throw Pct. (min. 5 attempts)	.833, Lucy Ibeh, Central Arkansas (12/5/20)
.875 (7-8), Ayoka Lee, vs. Kansas City (12/14/20)		
9, Ayoka Lee, vs. Kansas City (12/14/20)	Offensive Rebounds	7, Dre'Una Edwards, Kentucky (12/3/20)
10, Taylor Lauterbach, at Central Arkansas (12/5/20)	Defensive Rebounds	11, Callie Bourne, Idaho State (12/8/20)
16, Taylor Lauterbach, vs. Idaho State (12/8/20)	Rebounds	12, Dre'Una Edwards, Kentucky (12/3/20)
		12, Callie Bourne, Idaho State (12/8/20)
8, Sydney Goodson, vs. Kansas City (12/14/20)	Assists	9, Emily Ryan, Iowa State (12/18/20)
9, Christianna Carr, vs. South Dakota State (12/10/20)	Turnovers	4, Rhyne Howard, Kentucky (12/3/20)
		4, Claire Killian, Omaha (12/12/20)
6, Taylor Lauterbach, at Central Arkansas (12/5/20)	Blocked Shots	1, 12 tied
4, Sydney Goodson, vs. Idaho State (12/8/20)	Steals	5, Lindsey Theuninck, South Dakota State (12/10/20)
35:13, Emilee Ebert, vs. Kentucky (12/3/20)	Minutes Played	37:30, Rhyne Howard, Kentucky (12/3/20)

## 2020-21 TEAM SUPERLATIVES

K-STATE HIGH	K-STATE LOW	CATEGORY	OPPONENT HIGH	OPPONENT LOW
74, vs. Kansas City (12/14/20)	47, at Central Arkansas (12/5/20)	Points	91, Iowa State (12/18/20)	33, Central Arkansas (12/5/20)
29, vs. Southern (11/29/20)	14, at Central Arkansas (12/5/20)	Field Goals	32, Iowa State (12/18/20)	10, Central Arkansas (12/5/20)
65, vs. Kansas City (12/14/20)	41, at Central Arkansas (12/5/20)	Field Goals Attempted	64, Iowa State (12/18/20)	57, Central Arkansas (12/5/20)
.491, at Iowa State (12/18/20)	.300, vs. Idaho State (12/8/20)	FG Pct.	.500, Iowa State (12/18/20)	.175, Central Arkansas (12/5/20)
9, at Iowa State (12/18/20)	4, vs. Southern (11/29/20)	3-Pt. FG Made	14, Iowa State (12/18/20)	0, Southern (11/29/20)
30, vs. Idaho State (12/8/20)	17, at Central Arkansas (12/5/20)	3-Pt. FG Att.	33, Kansas City (12/14/20)	7, Southern (11/29/20)
30, vs. Kansas City (12/14/20)				
.409, at Iowa State (12/18/20)	.167, vs. Southern (11/29/20)	3-Pt. FG Pct.	.483, Iowa State (12/18/20)	.000, Southern (11/29/20)
20, vs. Omaha (12/12/20)	4, vs. Southern (11/29/20)	Free Throws	13, Iowa State (12/18/20)	5, Idaho State (12/8/20)
				5, South Dakota State (12/10/20)
30, vs. Omaha (12/12/20)	8, vs. Southern (11/29/20)	Free Throws Attempted	20, Southern (11/29/20)	8, Omaha (12/12/20)
.731, vs. Kansas City (12/14/20)	.500, vs. Southern (11/29/20)	Free Throw Pct.	.929, Iowa State (12/18/20)	.357, South Dakota State (12/10/20)
23, vs. Kansas City (12/14/20)	4, at Iowa State (12/18/20)	Offensive Rebounds	17, Central Arkansas (12/5/20)	5, Omaha (12/12/20)
34, vs. Kansas City (12/14/20)	24, vs. Kentucky (12/3/20)	Defensive Rebounds	27, Idaho State (12/8/20)	20, three tied
	24, vs. Idaho State (12/8/20)			
57, vs. Kansas City (12/14/20)	29, at Iowa State (12/18/20)	Rebounds	40, Kentucky (12/3/20)	27, Omaha (12/12/20)
			40, Idaho State (12/8/20)	
17, at Iowa State (12/18/20)	12, vs. Kentucky (12/3/20)	Fouls	24, Omaha (12/12/20)	9, Southern (11/29/20)
21, vs. Southern (11/29/20)	8, vs. Idaho State (12/8/20)	Assists	20, Iowa State (12/18/20)	3, Southern (11/29/20)
22, vs. South Dakota State (12/10/20)	12, at Iowa State (12/18/20)	Turnovers	16, South Dakota State (12/10/20)	5, Iowa State (12/18/20)
10, vs. Southern (11/29/20)	3, vs. Kentucky (12/3/20)	Blocked Shots	3, South Dakota State (12/10/20)	0, Southern (11/29/20)
	3, vs. Kansas City (12/14/20)			
	3, at Iowa State (12/18/20)			
7, vs. South Dakota State (12/10/20)	3, vs. Kansas City (12/14/20)	Steals	15, South Dakota State (12/10/20)	5, Central Arkansas (12/5/20)
	3, at Iowa State (12/18/20)			
.667 (2Q), vs. Southern (11/29/20)	.167 (2Q), at Central Arkansas (12/5/20)	FG Pct. in a Qtr	.667 (3Q), South Dakota State (12/10/20)	.071 (4Q), Southern (11/29/20)
.500 (2H), at Iowa State (12/18/20)	.227 (1H), at Central Arkansas (12/5/20)	FG Pct. in a Half	.633 (2H), Iowa State (12/18/20)	.130 (1H), Southern (11/29/20)
.500 (1H), vs. Kentucky (12/3/20)	.083 (2H), vs. Southern (11/29/20)	3-Pt. FG Pct. in a Half	.688 (2H), Iowa State (12/18/20)	.000 (1H) & (2H), Southern (11/29/20)
				.000 (1H), Central Arkansas (12/5/20)
.800 (1H), vs. Kentucky (12/3/20)	.250, (2H), vs. Kentucky (12/3/20)	FT Pct. in a Half	1.000 (1H), Iowa State (12/18/20)	.000 (1H), Southern (11/29/20)
.800 (2H), vs. Idaho State (12/8/20)				

\* - school record | ^ - Bramlage Coliseum record

## K-STATE CAREER LISTS

## CAREER POINTS SCORED

1. Kendra Wecker (2001-05) .....	2,333
2. Nicole Ohlde (2000-04) .....	2,241
3. Brittany Chambers (2009-13) .....	2,156
4. Ashley Sweat (2006-10) .....	1,805
5. Laurie Koehn (2001-05) .....	1,733
6. Diana Miller (1987-91) .....	1,705
7. Eileen Feeney (1976-80) .....	1,670
8. Nadira Hazim (1987-91) .....	1,670
9. Peyton Williams (2016-20) .....	1,553
10. Breanna Lewis (2013-17) .....	1,552
11. Tammie Romstad (1978-82) .....	1,548
12. Brit Jacobson (1994-98) .....	1,519
13. Shanelle Stires (1992-95) .....	1,344
14. Kimberly Dietz (2004-08) .....	1,321
15. Gayla Williams (1977-81) .....	1,320
16. Angie Finkes (1996-00) .....	1,314
17. Marlies Gipson (2005-09) .....	1,313
18. Megan Mahoney (2001-05) .....	1,307
19. Kindred Wesemann (2013-17) .....	1,295
20. Cassandra Jones (1982-86) .....	1,271
21. Kayla Goth (2015-19) .....	1,253
22. Jalana Childs (2008-12) .....	1,237
23. Claire Coggins (2003-07) .....	1,236
24. Janet Reusser (1972-76) .....	1,227
25. Shalee Lehnig (2005-09) .....	1,189
26. Angie Bonner (1981-84) .....	1,170
27. Priscilla Gary (1981-83) .....	1,169
28. Jan Laughlin (1971-75) .....	1,165
29. Marsha Poppe (1973-77) .....	1,152
30. Andria Jones (1993-97) .....	1,126
31. Kim Price (1978-83) .....	1,120
32. Carlisa Thomas (1983-87) .....	1,116
33. Kristin Rethman (1998-02) .....	1,099
34. Nicky Ramage (1996-00) .....	1,096
35. Mary Jo Miller (1988-92) .....	1,091
36. Sue Leiding (1983-87) .....	1,071
37. Kim Woodlee (1997-2001) .....	1,058
38. Laurie Miller (1975-79) .....	1,053
39. LeAnn Wilcox (1976-80) .....	1,049
40. Susie Norton (1972-76) .....	1,036
41. Kristie Bahner (1987-91) .....	1,017
42. Susan Green (1984-87) .....	1,001

## On the verge:

Rachel Ranke (2017-present) ..... 873

## CAREER ASSISTS

1. Shalee Lehnig (2005-09) .....	800*
2. Megan Mahoney (2001-05) .....	589
3. Mary Jo Miller (1988-92) .....	562
4. Kayla Goth (2015-19) .....	540
5. Mariah White (2009-13) .....	455
6. Shaelyn Martin (2014-18) .....	423
7. Kendra Wecker (2001-05) .....	379
8. Cassandra Jones (1982-86) .....	379
9. Nicole Ohlde (2000-04) .....	367
10. Brittany Chambers (2009-13) .....	363
11. Carlisa Thomas (1983-87) .....	347
12. Kindred Wesemann (2013-17) .....	329
13. Betsy Sloan (1979-83) .....	322
14. Kimberly Dietz (2004-08) .....	306
15. Kristin Rethman (1998-02) .....	294
16. Nadira Hazim (1987-91) .....	278
17. Jenny Coalson (1995-00) .....	277
18. Brit Jacobson (1994-98) .....	276
19. Susan Green (1984-87) .....	275
20. Gayla Williams (1979-81) .....	249
21. Chelsea Domenico (2001-05) .....	240
22. Diana Miller (1987-91) .....	236
23. Kim Woodlee (1997-01) .....	233
24. Peyton Williams (2016-20) .....	221
25. Laurie Koehn (2001-05) .....	218
26. Claire Coggins (2003-07) .....	213
27. Elyse Funk (1987-90) .....	211
28. Marlies Gipson (2005-09) .....	207
29. Missy Decker (1994-97) .....	205
30. Kjersten Larson (1994-97) .....	198
31. Ashia Woods (2011-15) .....	195
32. Kari Kincaid (2006-10) .....	189

## CAREER REBOUNDS

1. Kendra Wecker (2001-05) .....	1,087
2. Nicole Ohlde (2000-04) .....	995
3. Peyton Williams (2016-20) .....	967
4. Carlisa Thomas (1984-87) .....	923
5. Shalee Lehnig (2005-09) .....	914
6. Breanna Lewis (2013-17) .....	865
7. Brittany Chambers (2009-13) .....	862
8. Marlies Gipson (2005-09) .....	811
9. Megan Mahoney (2001-05) .....	804
10. Eileen Feeney (1976-80) .....	783
11. Shaelyn Martin (2014-18) .....	782
12. Tammie Romstad (1978-82) .....	779
13. Diana Miller (1987-91) .....	747
14. Laurie Miller (1975-79) .....	726
15. Shanelle Stires (1992-95) .....	701
16. Kristie Bahner (1987-91) .....	698
17. Angie Finkes (1997-00) .....	627
18. Ashley Sweat (2006-10) .....	604
19. Kim Price (1978-83) .....	585
20. Leah Honeycutt (1989-93) .....	580
21. Marsha Poppe (1973-77) .....	579
22. Nicky Ramage (1997-00) .....	561
23. Nadira Hazim (1988-91) .....	554
24. Angie Bonner (1982-84) .....	540
25. Brit Jacobson (1995-98) .....	539
26. Branshea Brown (2008-12) .....	539
27. Beth Boggs (1976-79) .....	530
28. Andria Jones (1994-97) .....	515
29. Margo Jones (1975-78) .....	513
30. Mariah White (2009-13) .....	510

## On the verge:

Ayoka Lee (2018-present) ..... 375

## CAREER BLOCKS

1. Breanna Lewis (2013-17) .....	282
2. Marlies Gipson (2005-09) .....	257
3. Nicole Ohlde (2000-04) .....	204
4. Shana Wheeler (2004-08) .....	146
5. Peyton Williams (2016-20) .....	119
6. Brie Madden (2001-05) .....	104
7. Ayoka Lee (2018-present) .....	101
8. Olga Firsova (1998-00) .....	100
9. Jessica Sheble (2013-17) .....	77
10. Branshea Brown (2008-12) .....	76

## CAREER FG PCT. (MIN. 350 ATTEMPTS)

1. Tina Dixon (1982-84) .....	.607 (242-399)
2. Angie Bonner (1981-84) .....	.593 (422-712)
3. Ayoka Lee (2018-present) .....	.577 (224-388)
4. Priscilla Gary (1981-83) .....	.558 (497-890)
5. Nicole Ohlde (2000-04) .....	.557 (882-1,584)
6. Jennifer Jones (1982-85) .....	.551 (411-746)
7. Nicky Ramage (1996-00) .....	.540 (422-781)
8. Tammie Romstad (1978-82) .....	.529 (655-1,237)
9. Kristie Bahner (1987-91) .....	.524 (369-704)
10. Breanna Lewis (2013-17) .....	.524 (666-1,271)
11. Shalee Lehnig (2005-09) .....	.514 (426-828)

## CAREER 3-PT FGS MADE

1. Laurie Koehn (2001-05) .....	392*
2. Brittany Chambers (2009-13) .....	350
3. Kim Woodlee (1997-01) .....	285
4. Kristin Rethman (1998-02) .....	266
5. Kindred Wesemann (2013-17) .....	264
6. Kimberly Dietz (2004-08) .....	230
7. Rachel Ranke (2017-present) .....	188
8. Claire Coggins (2003-07) .....	185
9. Missy Decker (1993-97) .....	176
10. Bri Craig (2012-16) .....	161
11. Kendra Wecker (2001-05) .....	153

\* - ranks tied for 9th in NCAA Division I history

## On the verge:

Christianna Carr (2018-present) ..... 134

## CAREER 3-PT FGS ATTEMPTED

1. Brittany Chambers (2009-13) .....	974
2. Laurie Koehn (2001-05) .....	942
3. Kindred Wesemann (2013-17) .....	764
4. Kim Woodlee (1997-01) .....	682
5. Kimberly Dietz (2004-08) .....	679
6. Kristin Rethman (1998-02) .....	609
7. Rachel Ranke (2017-present) .....	598
8. Bri Craig (2012-16) .....	567
9. Claire Coggins (2003-07) .....	534
10. Missy Decker (1993-97) .....	461
11. Christianna Carr (2018-present) .....	445
12. Kari Kincaid (2006-10) .....	444

## K-STATE PROGRAM INFORMATION

Seasons .....	53rd (First Year: 1968-69)
Total Games .....	1,585 (974-611, 615)
Big 12 Games .....	403 (202-201, 501)
Big 12 Championships .....	2 (2003-04 and 2007-08)
NCAA Tournament Appearances .....	16 (Last in 2019)
NCAA Tournament Games (Record) .....	29 (13-16, 448)
WNIT Tournament Appearances .....	6 (Last in 2018)
WNIT Tournament Games (Record) .....	21 (16-5, 762)
20-Win Seasons .....	25 (Last: 2018-19)
Overtime Games .....	55 (28-27, 509)
Double Overtime Games .....	6 (3-3, 500)
Triple Overtime Games .....	1 (0-1, 000)
100-Point Games .....	24 (24-0, 1,000)
Bramlage Coliseum Games .....	489 (348-141, 712)

## Wins

First Win .....	38-25 vs. Bethel (1968)
100th Win .....	80-37 vs. Kansas (1/24/75)
200th Win .....	64-62 at Missouri (2/6/79)
300th Win .....	78-68 at Kansas (2/23/83)
400th Win .....	73-54 at Missouri State (12/19/89)
500th Win .....	80-67* vs. Oklahoma (1/21/96)
600th Win .....	82-68 vs. Arkansas (3/17/02)
700th Win + .....	77-63 vs. Nebraska (3/24/06)
800th Win % .....	69-64 at Nebraska (2/19/11)
900th Win ! .....	62-49 vs. UT-Arlington (12/7/16)
1st Big Eight Win .....	62-53 vs. Nebraska (1/16/76)
1st Big 12 Win .....	68-67 vs. Texas (1/11/97)
50th Big 12 Win .....	88-49 at Kansas (1/8/03)
100th Big 12 Win .....	45-42 at Iowa State (2/13/08)
150th Big 12 Win .....	52-51 vs. Oklahoma State (1/28/15)
200th Big 12 Win .....	60-51 vs. Iowa State (2/26/20)

\* - win later forfeited by institution; + - 2006 Postseason WNIT quarterfinals; % - 13th women's team in NCAA Division I history to reach 800 wins; ! - 20th women's team in NCAA Division I history to reach 900 wins

## Games

First Game .....	38-25 W, vs. Bethel (1968)
100th Game .....	52-56 L, vs. Southern Conn. St. (3/22/73)
200th Game .....	59-74 L, vs. William Penn (3/6/76)
300th Game .....	92-104 L, vs. Valdosta State (3/17/79)
400th Game .....	76-67 W, vs. Old Dominion (3/18/82)
500th Game .....	69-65 W at Northern Illinois (12/7/86)
600th Game .....	84-83 W, at Oklahoma (2/1/89)
700th Game .....	75-55 W, vs. Missouri Western (12/19/93)
800th Game .....	47-58 L, vs. Iowa State (2/11/96)
900th Game .....	80-32 W, vs. Alabama State (12/3/00)
1,000th Game .....	84-40 W, vs. Western Illinois (1/3/03)
1,250th Game .....	67-44 W, vs. Grambling State (11/12/10)
1,500th Game .....	75-50 L, at Baylor (1/20/18)
1st Big Eight Game .....	62-53 W vs. Nebraska (1/16/76)
1st Big 12 Game .....	54-70 L at Kansas (1/4/97)
100th Big 12 Game .....	88-54 W at Nebraska (1/19/03)
200th Big 12 Game .....	58-54 W vs. Missouri (2/4/09)
300th Big 12 Game .....	63-51, L at West Virginia (1/21/15)



# **GAME 1** Southern Kansas State November 29, 2020 | Manhattan, Kan.

No.	N A M E	FG	3FG	FT	RB	PF	TP	A	MIN
22	Tanequa Moore	f	0-1	0-0	0-0	0-0	0	0	25
44	Raven White	c	2-4	0-0	2-4	3-0	3	6	30
4	Chloe Fleming	g	3-8	0-0	0-4	0-3	1	6	18
20	Amari McWain	g	1-10	0-2	1-2	3-6	1	3	30
25	Genoveva Johnson	g	10-22	0-2	1-2	1-4	1	21	24
1	Cabria Lee	g	1-5	0-2	0-0	0-2	0	2	16
5	Nakia Kinney	g	0-3	0-0	0-0	0-1	1	0	16
11	Zaria Harleaux	g	1-2	0-0	1-2	0-2	0	3	16
12	Tyneisha Metcalf	g	3-5	0-1	4-6	0-1	1	10	1
TEAM	Totals		21-60	0-7	9-20	12-22	34	9	51

1st Q	2nd Q	3rd Q	4th Q	Game
Field Goals	.438	.467	.400	.071
Three-Point FG	.000	.000	.000	.000
Free Throws	.000	.000	.250	.571
Deadball Rebounds				.450
Blocks: 0; Steals: 9 (Fleming, 2)				6

No.	N A M E	FG	3FG	FT	RB	PF	TP	A	MIN
13	Laura Macke	f	4-5	0-1	0-0	1-3	2	8	2
50	Ayoka Lee	c	8-15	0-0	1-2	5-4	1	17	1
4	Sydney Goodson	g	2-6	1-5	0-0	0-5	1	5	4
24	Emilee Ebert	g	2-5	0-2	0-0	0-4	4	6	25
43	Christianna Carr	g	5-11	3-7	2-2	1-3	4	0	15
2	Cymone Goodrich	g	0-1	0-0	0-0	0-0	0	0	10
3	Makayla Pippin	g	0-2	0-2	0-0	1-1	2	0	1
10	Jada Thorpe	g	0-0	0-0	0-0	0-0	0	0	1
12	Rachel Ranke	g	3-10	0-6	1-2	0-1	1	7	2
23	Jada Moore	g	3-5	0-0	0-0	1-2	2	6	2
33	Ashley Ray	g	0-0	0-0	0-0	0-0	0	0	1
41	Taylor Lauterbach	g	2-3	0-1	0-2	1-2	2	4	0
TEAM	Totals		29-63	4-24	4-8	14-30	44	66	21

1st Q	2nd Q	3rd Q	4th Q	Game
Field Goals	.267	.667	.467	.476
Three-Point FG	.167	.333	.000	.100
Free Throws	1.000	.000	.500	.000
Deadball Rebounds				.4
Blocks: 10 (Lee, 4; Ebert, 4); Steals: 4				

Officials: Julie Krommenhoek, Roy Gulbeyan, Zac Brost  
Technical Fouls: Southern - None; Kansas State-None | Attendance: -

Score by Periods	1st	2nd	3rd	4th	Total
Southern	14	14	13	10	51
Kansas State	11	18	16	21	66

# **GAME 2** (11/12) Kentucky Kansas State December 3, 2020 | Manhattan, Kan.

No.	N A M E	FG	3FG	FT	RB	PF	TP	A	MIN
3	Kefke McKinney	f	2-5	0-0	1-2	4-4	4	5	1
44	Dre'Una Edwards	f	7-15	1-2	1-2	7-5	12	2	16
5	Blair Green	g	1-2	1-2	4-4	0-3	1	7	3
10	Rhynne Howard	g	3-14	0-7	2-2	1-5	6	2	8
15	Chasity Patterson	g	5-11	1-4	0-0	2-0	2	1	11
0	Olivia Owens	g	1-5	0-1	0-0	1-1	2	0	11
1	Robyn Benton	g	4-10	2-6	1-2	1-4	5	1	11
12	Treasure Hunt	g	0-0	0-0	0-0	0-0	0	0	3
TEAM	Totals		23-63	5-23	9-12	16-24	40	11	60

1st Q	2nd Q	3rd Q	4th Q	Game
Field Goals	.263	.267	.412	.583
Three-Point FG	.250	.333	.167	.000
Free Throws	1.000	.500	.750	.750
Deadball Rebounds				.750
Blocks: 2 (McKinney & Edwards); Steals: 13 (Edwards, 4; Benton, 3)				1

No.	N A M E	FG	3FG	FT	RB	PF	TP	A	MIN
13	Laura Macke	f	3-6	1-2	1-4	2-1	3	1	8
50	Ayoka Lee	c	0-1	0-0	2-2	1-3	4	0	2
4	Sydney Goodson	g	1-7	0-3	0-0	0-2	2	2	2
24	Emilee Ebert	g	1-1	1-1	0-0	0-4	2	3	2
43	Christianna Carr	g	5-14	4-9	1-2	1-4	5	2	15
2	Cymone Goodrich	g	1-4	0-0	0-0	0-2	1	2	2
12	Rachel Ranke	g	1-2	2-7	0-0	1-3	2	12	3
33	Ashley Ray	g	1-2	0-0	0-0	1-1	2	2	1
41	Taylor Lauterbach	g	1-2	0-0	1-1	1-4	2	3	0
TEAM	Totals		18-49	8-22	5-9	8-25	33	12	49

1st Q	2nd Q	3rd Q	4th Q	Game
Field Goals	.417	.333	.462	.250
Three-Point FG	.500	.500	.200	.286
Free Throws	.800	.000	.500	.000
Deadball Rebounds				.556
Blocks: 3 (Carr, Ebert & Ray); Steals: 3 (Goodson, 2)				4

Officials: Brian Garland, Metta Christensen, Doug Knight  
Technical Fouls: Kentucky - None; Kansas State-None | Attendance: 502

Score by Periods	1st	2nd	3rd	4th	Total
Kentucky	14	11	18	17	60
Kansas State	16	11	14	8	49

# **GAME 3** Kansas State Central Arkansas December 5, 2020 | Conway, Ark.

No.	N A M E	FG	3FG	FT	RB	PF	TP	A	MIN
33	Ashley Ray	c	0-0	0-0	0-0	2-1	3	0	14
4	Sydney Goodson	g	1-5	1-2	0-0	2-0	2	1	23
12	Rachel Ranke	g	3-10	1-7	2-3	1-2	1	9	0
24	Emilee Ebert	g	2-4	1-3	0-0	0-4	2	5	1
43	Christianna Carr	g	2-7	0-0	4-5	1-3	2	8	1
1	Savannah Simmons	g	0-0	0-0	0-0	0-1	1	0	3
2	Cymone Goodrich	g	1-3	0-0	4-6	0-3	2	6	6
3	Makayla Pippin	g	0-0	0-0	0-0	0-1	0	0	3
13	Laura Macke	g	2-5	2-4	1-2	0-5	5	7	1
41	Taylor Lauterbach	g	3-7	0-1	3-8	2-10	12	2	9
TEAM	Totals		14-41	5-17	14-24	8-32	40	16	47

1st Q	2nd Q	3rd Q	4th Q	Game
Field Goals	.300	.167	.556	.400
Three-Point FG	.200	.200	.500	.333
Free Throws	.800	.333	.500	.636
Deadball Rebounds				.8
Blocks: 8 (Lauterbach, 6; Ray, 2); Steals: 4 (Ebert, 2)				

No.	N A M E	FG	3FG	FT	RB	PF	TP	A	MIN
0	Briana Trigg	f	0-2	0-0	1-2	1-4	5	1	1
21	Jayla Cody	f	0-4	0-0	0-0	1-2	1	0	16
24	Lucy Ibeh	f	4-15	0-0	5-6	5-5	10	5	13
11	Savannah Walker	g	0-6	0-2	0-0	0-3	2	0	4
22	Lauren Mopusia	g	0-2	0-2	0-0	0-1	2	0	1
2	Ayanna Trigg	g	1-4	0-0	0-2	1-1	2	1	2
3	Romola Dominguez	g	2-4	1-1	0-0	0-0	1	5	0
4	Ruth Balogun	g	0-0	0-0	0-0	0-0	0	0	2
12	Carley Hudspeeth	g	0-1	0-1	0-0	1-0	1	0	4
15	Terri Crawford	g	3-8	0-0	4-6	2-1	3	2	10
23	Charlay Conway	g	0-0	0-0	0-0	0-0	1	0	0
25	Jalissa Outlaw	g	0-5	0-1	0-0	2-0	2	0	0
42	Hannah Langhi	g	0-6	0-1	2-2	3-6	4	2	1
TEAM	Totals		10-57	1-8	12-18	17-20	37	22	33

1st Q	2nd Q	3rd Q	4th Q	Game
Field Goals	.111	.143	.263	.133
Three-Point FG	.000	.000	1.000	.000
Free Throws	.750	.750	.750	.000
Deadball Rebounds				.5
Blocks: 1 (Crawford); Steals: 5 (Ibeh, 2)				

Officials: Randy Robertson, Marcus Bennett, Timothy Hackett  
Technical Fouls: Kansas State-None; Central Arkansas - None | Attendance: 100

Score by Periods	1st	2nd	3rd	4th	Total
Kansas State	11	7	13	16	47
Central Arkansas	5	7	17	4	33

# **GAME 4** Idaho State Kansas State December 8, 2020 | Manhattan, Kan.

No.	N A M E	FG	3FG	FT	RB	PF	TP	A	MIN
13	Ellie Smith	f	4-7	0-0	0-0	0-2	0	8	2
5	Dora Gales	g	7-10	4-7	0-0	0-3	3	18	3
12	Callie Bourne	g	3-8	0-2	2-4	1-11	12	4	2
14	Estefania Ors	g	4-13	3-7	0-0	3-2	5	11	4
23	Diaba Konate	g	1-7	0-0	2-2	2-3	5	2	4
2	Tomekia Whitman	g	0-3	0-0	0-0	0-1	1	0	0
4	Finley Gamett	g	0-1	0-1	0-0	0-1	1	0	0
11	Carsyn Boswell	g	0-2	0-2	0-0	0-0	0	0	6
22	Delaney Moore	g	2-4	0-0	1-2	4-0	4	2	5
22	Jordan Sweeney	g	0-2	0-1	0-0	0-0	0	0	7
24	Montana Oltrogge	g	4-5	3-4	0-1	0-2	2	11	1
TEAM	Totals		25-62	10-24	5-9	13-27	40	17	65

1st Q	2nd Q	3rd Q	4th Q	Game
Field Goals	.385	.235	.611	.357
Three-Point FG	.000	.000	.778	.429
Free Throws	1.000	.000	.000	.250
Deadball Rebounds				.4
Blocks: 2 (Smith & Konate); Steals: 6 (Konate, 3; Ors, 2)				

No.	N A M E	FG	3FG	FT	RB	PF	TP	A	MIN
33	Ashley Ray	c	0-1	0-0	2-2	0-1	1	0	2
4	Sydney Goodson	g	2-9	0-5	1-2	2-2	4	3	5
12	Rachel Ranke	g	2-9	1-7	2-3	1-2	3	0	7
24	Emilee Ebert	g	3-7	0-2	0-0	0-1	1	0	6
43	Christianna Carr	g	9-18	5-10	1-1	1-4	5	3	24
1	Savannah Simmons	g	0-2	0-2	0-0	0-0	2	0	0
2	Cymone Goodrich	g	0-0	0-0	0-0	0-0	1	0	0
3	Makayla Pippin	g	0-1	0-0	0-0	0-1	0	0	5
13	Laura Macke	g	1-4	0-3	0-2	0-3	2	2	1
41	Taylor Lauterbach	g	1-9	0-1	2-3	8-8	16	4	4
TEAM	Totals		18-60	6-30	8-13	16-24	40	15	50

1st Q	2nd Q	3rd Q	4th Q	Game
Field Goals	.417	.300	.176	.333
Three-Point FG	.429	.143	.000	.250
Free Throws	.667	.000	1.000	.667
Deadball Rebounds				.4
Blocks: 7 (Ebert, 3; Lauterbach, 2); Steals: 6 (Goodson, 4)				

Officials: Beverly Roberts, Roy Gulbeyan, Zac Brost  
Technical Fouls: Idaho State - None; Kansas State-None | Attendance: 265

Score by Periods	1st	2nd	3rd	4th	Total
Idaho State	14	8	29	14	65
Kansas State	17	7	8	18	50

# **GAME 5** (22/21) South Dakota State Kansas State December 10, 2020 | Manhattan, Kan.

South Dakota State (3-1)									
No.	N A M E		FG	3FG	FT	RB	PF	TP	A MIN
20	Tori Nelson	f	4-12	0-4	1-5	3-4-7	1	9	3 36
33	Palton Burkhardt	f	6-11	0-3	1-2	2-7-9	3	13	1 32
44	Myah Selland	f	5-13	3-10	2-5	0-1-1	3	15	4 22
3	Lindsay Theuninck	g	3-4	3-4	0-0	0-2-2	2	9	3 36
21	Tyler Irwin	g	1-5	0-2	0-0	0-1-1	4	2	1 1
11	Hailey Greer	g	1-4	0-3	1-2	1-2-3	0	3	2 29
22	Madysen Vlastuin		1-2	0-1	0-0	1-0-1	1	2	0 12
24	Messa Byrom		0-1	0-1	0-0	0-2-2	0	0	0 6
35	Sydney Stapleton		0-2	0-1	0-0	0-0-0	0	0	0 9
TEAM			2-1-3						
Totals			21-54	6-29	5-14	9-20-29	14	53	14 200

# 2020-21 K-STATE WOMEN'S BASKETBALL NOTES

## GAME 7 Kansas City 57 Kansas State 74 December 14, 2020 | Manhattan, Kan.

### Kansas City (3-2)

No.	N A M E		FG	3FG	FT	RB	PF	TP	A	MIN
23	Paige Bradford	f	1-3	0-2	1-2	1-2-3	5	3	0	16
01	Emily Ivory	g	3-11	3-11	2-2	0-2-2	1	11	3	36
03	Naomie Alnatas	g	5-16	1-7	4-4	2-3-5	0	15	2	32
15	Taylor Larson	g	1-6	0-4	0-0	2-1-3	2	2	1	25
24	Jonaia Johnson	g	2-3	0-0	1-1	1-3-4	3	5	2	21
02	Ravon Nero		2-6	2-3	1-2	0-0-0	4	7	1	15
11	Machia Mullens		0-0	0-0	0-0	0-1-1	0	0	0	1
13	Lauren West		0-1	0-1	0-0	1-0-1	0	0	0	4
20	Sanaa' St. Andre		4-12	1-3	1-4	0-2-2	5	10	3	22
21	Mandy Willemis		0-0	0-0	0-0	0-1-1	0	0	0	1
32	Jada Mickens		1-3	1-2	1-2	1-0-1	3	4	0	18
41	Jocelyn Ewell		0-2	0-0	0-0	0-2-2	0	0	0	9
TEAM						5-3-8				
Totals			19-63	8-33	11-17	13-20-33	23	57	12	200

	1st Q	2nd Q	3rd Q	4th Q	Game
Field Goals	.400	.444	.154	.176	.302
Three-Point FG	.500	.222	.167	.000	.242
Free Throws	.750	1.000	.667	.500	.647
Deadball Rebounds					4

Blocks: 1 (Mickens) Steals: 7 (Ivory, 3; Alnatas & St. Andre, 2)

### Kansas State (5-2)

No.	N A M E		FG	3FG	FT	RB	PF	TP	A	MIN
50	Ayoka Lee	c	12-16	0-0	7-8	9-5-14	2	31	0	26
04	Sydney Goodson	g	1-6	0-5	1-2	0-4-4	2	3	8	33
12	Rachel Ranke	g	2-8	2-8	2-2	0-6-6	0	8	2	27
24	Emilee Ebert	g	3-8	2-3	4-4	1-4-5	4	12	4	20
43	Christianna Carr	g	3-9	3-7	0-0	0-2-2	2	9	1	20
01	Savannah Simmons		0-2	0-1	0-0	0-0-0	1	0	1	8
02	Cymone Goodrich		0-0	0-0	0-0	0-2-2	0	0	0	3
03	Makayla Pippin		0-1	0-0	0-0	0-0-0	0	0	0	2
10	Jada Thorpe		0-1	0-1	0-0	0-0-0	0	0	0	1
13	Laura Macke		1-2	0-1	3-4	4-5-9	1	5	2	21
23	Jada Moore		1-9	0-4	2-4	3-2-5	3	4	1	27
33	Ashley Ray		0-0	0-0	0-0	0-0-0	0	0	0	6
41	Taylor Lauterbach		1-3	0-0	0-2	2-1-3	0	2	0	6
	TEAM					4-3-7				
	Totals		24-65	7-30	19-26	23-34-57	15	74	19	200

	1st Q	2nd Q	3rd Q	4th Q	Game
Field Goals	.389	.316	.533	.231	.369
Three-Point FG	.200	.250	.375	.000	.233
Free Throws	.000	.875	.750	.750	.731
Deadball Rebounds					4

Blocks: 3 (Lee, 2; Carr); Steals: 3 (Goodson, Carr, Macke)

Officials: Mark Zentz, Maj Forsberg, Greg Small  
Technical Fouls: Kansas City - None; Kansas State-None | Attendance: 506

Score by Periods	1st	2nd	3rd	4th	Total
Kansas City	20	19	9	9	57
Kansas State	15	22	25	12	74

## GAME 8 Kansas State 69 (rv/rv) Iowa State 91 December 18, 2020 | Ames, Iowa

### Kansas State (5-3, 0-1)

No.	N A M E		FG	3FG	FT	RB	PF	TP	A	MIN
50	Ayoka Lee	c	7-10	0-0	6-10	0-3-3	2	20	3	35
4	Sydney Goodson	g	3-6	2-5	0-0	1-2-3	1	8	3	31
12	Rachel Ranke	g	3-8	2-5	1-2	0-8-8	2	9	2	30
24	Emilee Ebert	g	3-8	1-3	0-0	1-3-4	4	7	6	27
43	Christianna Carr	g	4-11	3-6	0-0	0-3-3	3	11	5	32
2	Cymone Goodrich		0-0	0-0	0-0	0-0-0	0	0	1	5
3	Makayla Pippin		0-0	0-0	1-2	0-0-0	0	1	0	3
10	Jada Thorpe		0-0	0-0	0-0	0-0-0	0	0	0	1
13	Laura Macke		4-5	1-2	0-0	1-1-2	2	9	0	14
23	Jada Moore		2-5	0-1	0-0	0-3-3	2	4	0	17
33	Ashley Ray		0-0	0-0	0-0	0-0-0	0	0	0	1
41	Taylor Lauterbach		0-0	0-0	0-0	0-1-1	1	0	0	4
TEAM			1-1-2							
Totals			26-53	9-22	8-14	4-25-29	17	69	20	200

	1st Q	2nd Q	3rd Q	4th Q	Game
Field Goals	.462	.529	.385	.600	.491
Three-Point FG	.400	.500	.167	1.000	.409
Free Throws	.500	.500	1.000	.500	.571
Deadball Rebounds					3

Blocks: 3 (Lee, Ebert & Ranke); Steals: 3 (Goodson, Ebert, Macke)

### Iowa State (5-3, 2-0)

No.	N A M E		FG	3FG	FT	RB	PF	TP	A	MIN
25	Kristin Scott	c	5-7	5-6	2-2	2-7-9	2	17	0	27
10	Hylie Feuerbach	g	6-9	2-2	3-3	1-0-1	2	17	0	34
11	Emily Ryan	g	1-5	0-2	0-0	0-3-3	3	2	9	22
21	Lexi Donarski	g	4-12	1-4	2-3	1-3-4	4	11	5	32
24	Ashley Joens	g	10-15	1-4	4-4	1-6-7	1	25	2	34
01	Madison Wise		0-2	0-0	0-0	0-3-3	1	0	2	14
04	Rae Johnson		0-0	0-0	0-0	0-0-0	1	0	0	3
13	Maggie Espenmiller-M		4-8	4-6	2-2	1-2-3	0	14	2	17
20	Aubrey Joens		1-5	0-4	0-0	1-1-2	1	2	0	9
23	Maddie Frederick		1-1	1-1	0-0	0-0-0	0	3	0	3
31	Morgan Kane		0-0	0-0	0-0	0-0-0	0	0	0	5
TEAM						1-1-2				
Totals			32-64	14-29	13-14	8-26-34	15	91	20	200

	1st Q	2nd Q	3rd Q	4th Q	Game
Field Goals	.375	.389	.643	.625	.500
Three-Point FG	.222	.250	.750	.667	.483
Free Throws	1.000	1.000	1.000	.000	.929
Deadball Rebounds					0

Blocks: 2 (Donarski & Wise) Steals: 6 (As. Joens, 2)

Officials: Michael McConnell, Brian Garland, Bruce Morris  
Technical Fouls: Kansas State - None; Iowa State-None | Attendance: 802

Score by Periods	1st	2nd	3rd	4th	Total
Kansas State	16	24	13	16	69
Iowa State	18	19	26	28	91

## 2020-21 PLAYER QUICK HIT STATS &amp; NOTES

5-3, 0-1 Big 12 | Last 5: 3-2 | Last 10: 5-3

	PPG	FG%	3FG%	FT%	RPG	APG	TOPG	SPG	BPG
K-State	60.4	.396	.271	.630	41.3	15.5	16.5	4.4	5.3
Opponent	58.6	.360	.281	.634	34.3	11.9	10.9	8.9	1.5

Head Coach.....Jeff Mittie (Missouri Western '89)  
 at Kansas State ..... 121-82 (.596; 7th season)  
 Overall..... 575-317 (.645; 29th season)

Associate Head Coach Brian Ostermann (7th season)  
 Assistant Coach Chris Carr (4th season)  
 Assistant Coach Ebony Haliburton (2nd season)  
 Dir. of Recruiting Ops. Ebony Gilliam  
 Dir. of S/A Development Sadie Thramer

1		<b>Savannah SIMMONS</b> Guard   6-1   Jr.-2L Bel Air, Md. / The John Carroll School	20-21 Career	GP/S 5/0 58/2	MIN 7.9 12.2	PTS 0.2 1.3	REB 0.6 1.2	AST 1.2 1.2	FG .000 .250	3FG .000 .313	FT .500 .629	<ul style="list-style-type: none"> <li>• Career season-highs in nine categories in '19-20</li> <li>• Scored a career-high 10 pts against Oral Roberts</li> <li>• 1st player in program history from Maryland</li> </ul>
2		<b>Cymone GOODRICH</b> Guard   5-10   Jr.-2L Chicago, Ill. / South Shore International Prep	20-21 Career	GP/S 7/0 68/4	MIN 11.6 14.3	PTS 1.1 2.9	REB 1.1 1.3	AST 1.6 0.9	FG .250 .287	3FG .000 .202	FT .667 .561	<ul style="list-style-type: none"> <li>• 4 career games with 10 or more points</li> <li>• Scored a career-high 12 points at Okla. St. (12/31/17)</li> <li>• Dished out a career-high 6 assists at UCA (12/5/20)</li> <li>• 3rd player in program history from Illinois</li> </ul>
3		<b>Makayla PIPPIN</b> Forward   6-1   Jr.-TR Indianapolis, Ind. / Central Arizona College	20-21 Career	GP/S 6/0 6/0	MIN 3.3 3.3	PTS 0.2 0.2	REB 0.7 0.7	AST 0.2 0.2	FG .000 .000	3FG .000 .000	FT .500 .500	<ul style="list-style-type: none"> <li>• Ranked 15th among JuCo players in the nation for 2019-20 by Girls Basketball Report</li> <li>• 2019-20 NUCAA WBB Third-Team All-American</li> <li>• 2nd player in program history from Maryland</li> </ul>
4		<b>Sydney GOODSON</b> Guard   5-8   Sr.-TR Argyle, Texas / Texas Tech   Arizona State	20-21 Career*	GP/S 8/8 90/55	MIN 30.3 25.7	PTS 5.6 7.1	REB 3.4 3.7	AST 2.6 2.2	FG .280 .384	3FG .222 .330	FT .750 .762	<ul style="list-style-type: none"> <li>• Two-time Academic All-Big 12 First Team</li> <li>• Played in 55 games at Texas Tech</li> <li>• Averaged 9.5 ppg, 5.3 rpg &amp; 2.9 apg with the Lady Raiders</li> </ul>
10		<b>Jada THORPE</b> Guard   5-8   R-Fr.-SQ Chicago, Ill. / Simeon Career Academy	20-21 Career	GP/S 3/0 3/0	MIN 1.0 1.0	PTS 0.0 0.0	REB 0.0 0.0	AST 0.0 0.0	FG .000 .000	3FG .000 .000	FT .000 .000	<ul style="list-style-type: none"> <li>• Missed the 2019-20 season due to injury</li> <li>• 3rd Wildcat in program history from Chicago</li> <li>• Prospects Nation Watch List for Class of 2019</li> </ul>
12		<b>Rachel RANKE</b> Guard   6-1   R-Jr.-2L Burnsville, Minn. / Eastview HS	20-21 Career	GP/S 8/6 83/74	MIN 25.4 30.8	PTS 8.9 10.5	REB 3.8 3.4	AST 2.3 1.5	FG .329 .345	3FG .236 .314	FT .714 .730	<ul style="list-style-type: none"> <li>• Needs 127 pts to reach 1,000 in her career</li> <li>• Career-high 26 pts at Texas Tech (2/26/18)</li> <li>• Career-high 8 3-pt FGs made at Oklahoma (2/10/19)</li> <li>• 7th in program history for career 3-pt FGs made (188)</li> </ul>
13		<b>Laura MACKE</b> Forward   6-2   Jr.-2L Baileyville, Kan. / Nemaha Central HS	20-21 Career	GP/S 8/2 68/3	MIN 18.8 9.8	PTS 5.9 2.3	REB 4.8 1.8	AST 1.0 0.5	FG .576 .496	3FG .286 .256	FT .357 .527	<ul style="list-style-type: none"> <li>• 2020 Academic All-Big 12 First Team</li> <li>• Career-high 11 pts &amp; 9 rebs vs. UIC (11/11/19)</li> <li>• 2018-19 Big 12 Academic All-Rookie Team</li> </ul>
23		<b>Jada MOORE</b> Guard   5-11   Fr.-HS Denver, Colo. / Regis Jesuit HS	20-21 Career	GP/S 5/0 5/0	MIN 20.2 20.2	PTS 4.6 4.6	REB 3.6 3.6	AST 1.8 1.8	FG .333 .333	3FG .100 .100	FT .333 .333	<ul style="list-style-type: none"> <li>• Fifth player in program history from the state of Colorado</li> <li>• High school teammate of Stanford's Fran Belibi</li> <li>• Played AAU for Colorado Premier and coached by former NBA player Keith Van Horn</li> </ul>
24		<b>Emilee EBERT</b> Guard   6-0   So.-1L Frankfort, Kan. / Frankfort HS	20-21 Career	GP/S 8/8 32/8	MIN 28.1 13.3	PTS 5.1 2.4	REB 4.3 1.5	AST 3.3 1.3	FG .350 .359	3FG .263 .300	FT .800 .611	<ul style="list-style-type: none"> <li>• Career-high 12 pts vs. Kansas City (12/14)</li> <li>• Career high 6 assts twice this season</li> <li>• Career high 7 rebs vs. South Dakota State (12/10)</li> <li>• Set career high w/ 4 blks vs. Southern (11/29)</li> <li>• Set Frankfort HS career scoring record (1,648 pts)</li> <li>• State champion in track (long jump &amp; 4x100)</li> </ul>
33		<b>Ashley RAY</b> Center   6-4   Sr.-2L Girard, Kan. / Girard HS	20-21 Career	GP/S 7/2 79/9	MIN 6.1 7.3	PTS 0.9 1.2	REB 1.0 1.1	AST 0.3 0.1	FG .500 .418	3FG - -	FT 1.000 .400	<ul style="list-style-type: none"> <li>• Played in 8 games in '19-20; missed remainder of season due to injury</li> <li>• Career-high 9 pts &amp; 7 rebs vs. Chicago State</li> <li>• Has blocked two or more shots in five games</li> <li>• Shortest last name in program history</li> </ul>
41		<b>Taylor LAUTERBACH</b> Center   6-6   Fr.-HS Appleton, Wis. / Appleton West HS	20-21 Career	GP/S 8/0 8/0	MIN 14.1 14.1	PTS 3.3 3.3	REB 5.5 5.5	BLK 1.0 1.0	FG .370 .370	3FG .000 .000	FT .375 .375	<ul style="list-style-type: none"> <li>• Tallest player in program history</li> <li>• 3rd player in program history from the state of Wisconsin</li> <li>• Blocked 6 shots at UCA (12/5/20)</li> <li>• Pulled in 16 rebs vs. Idaho State (12/8/20)</li> </ul>
43		<b>Christianna CARR</b> Guard   6-1   Jr.-1L Manhattan, Kan. / Manhattan HS	20-21 Career	GP/S 8/8 70/68	MIN 29.5 28.5	PTS 13.1 10.2	REB 4.6 3.0	AST 1.9 1.3	FG .383 .319	3FG .411 .301	FT .667 .711	<ul style="list-style-type: none"> <li>• First career double-double vs. Omaha (12/12)</li> <li>• Tied career-high w/ 24 pts vs. Idaho State (12/8)</li> <li>• Career-high 5 3-pt FGs made (3x)</li> <li>• Set a new career season-high for assists (50)</li> <li>• 2x USBWA Natl. Freshman of the Week in '18-19</li> </ul>
50		<b>Ayoka LEE</b> Center   6-5   So.-1L Byron, Minn. / Byron HS	20-21 Career	GP/S 6/6 35/35	MIN 24.0 30.5	PTS 18.2 16.1	REB 7.3 10.7	BLK 1.7 2.9	FG .625 .577	3FG - -	FT .744 .713	<ul style="list-style-type: none"> <li>• '21 Naismith, Wade, Wooden &amp; Leslie Award candidate</li> <li>• 2020-21 Preseason All-Big 12 Team (unanimous)</li> <li>• 2020 Academic All-Big 12 First Team</li> <li>• Big 12 record 12x Big 12 Freshman of the Week</li> <li>• 20 career double-doubles; 1st player in program history with a 20-pt/20-reb double-double</li> </ul>

## TOP SCORING PERFORMANCES

1. Ayoka Lee, vs. Kansas City (12/14/20) ..... 31
2. Christianna Carr, vs. Idaho State (12/8/20) ..... 24
3. Ayoka Lee, vs. Omaha (12/12/20) ..... 21

## TOP REBOUNDING PERFORMANCES

1. Taylor Lauterbach, vs. Idaho State (12/8/20) ..... 16
2. Ayoka Lee, vs. Kansas City (12/14/20) ..... 14
3. Taylor Lauterbach, at Central Arkansas (12/5/20) ..... 12

## TOP ASSIST PERFORMANCES

1. Sydney Goodson, vs. Kansas City (12/14/20) ..... 8
2. Emilee Ebert, twice ..... 6
- Cymone Goodrich, at Central Arkansas (12/5/20) ..... 6