Iowa Conference Wrestling

Release No. 5 • February 5, 2013

Contact: Joshua Schroeder, Director of Information
222 Third Street SE, Suite 423
Cedar Rapids, IA 52401
Phone — (319) 366-4975 • Fax — (319) 366-4911
e-mail — jschroeder@iowaconference.com

2012-2013 IIAC Standings

through February 2, 2013

	IIAC		Overall					
Team	**IIAC**	**Pct.**	**All**	**Pct.**	**H**	**A**	**N**	**Strk**
Wartburg (1)	7-0	1.000	18-0	1.000	3-0	5-0	10-0	W18
Coe (14)	6-1	0.857	12-5	0.706	2-1	3-0	7-4	W3
Luther (23)	4-3	0.571	9-8	0.529	4-2	0-2	5-4	L1
Dubuque (26)	4-3	0.571	9-7	0.563	4-1	2-3	3-3	W1
Loras	3-4	0.429	7-12	0.368	1-1	2-4	4-7	L3
Central	3-4	0.429	12-5	0.706	2-1	2-3	8-1	W2
Buena Vista	1-6	0.143	1-9	0.100	0-2	1-4	0-3	L6
Simpson	0-7	0.000	1-13	0.071	0-4	0-5	1-4	L10

Rankings listed are NWCA

Iowa Conference Wrestler of the Week

Jared Parvinmehr, Coe College, Barrington, Ill. / Barrington

Parvinmehr, a freshman 125-pounder, improved to 22-7 this season with four wins en route to a title at the Duhawk Open on Feb. 2. He pinned Cornell's Bryan Walsh and dispatched Dubuque's Julio Chavez via a 21-3 technical fall before closing out the meet with wins over a pair of Cornell wrestlers -- Scott Smith 9-0 in the semfinals and Trevor Engle 8-7 in the title match.

Special mention — Tyler Lowy, so., 184#, Central; Brandon Welter, so., 149#, Wartburg

Iowa Conference Wrestler of the Week

Week Ending	
Nov. 4	Ethan Ball, 174#, Coe
Nov. 11	Gilberto Camacho, 125#, Wartburg
Nov. 18	Kenny Anderson, 133#, Wartburg
Dec. 2	Tommy Mirocha, 141#, Wartburg
Dec. 9	James Buss, Hwt., Loras
Dec. 16	Evan Obert, 133#, Luther
Jan. 6	Nick Steger, 133#, Loras
Jan. 13	Kenny Anderson, 133#, Wartburg
Jan. 20	Ryan Sheldon, 184#, Coe
Jan. 27	Daniel Page, 125#, Central
Feb. 4	Jared Parvinmehr, 125#, Coe
Feb. 10	
Feb. 17	
Feb. 24	

2013 NCAA CHAMPIONSHIPS

2013 NCAA DIVISION III CENTRAL REGION CHAMPIONSHIPS

Saturday, March 2
at Five Flags Center, Dubuque
Loras College, host

Participating schools
Augustana (Ill.), Buena Vista, Central, Coe, Cornell, Dubuque, Knox, Loras, Luther, Simpson, Wartburg

Other NCAA Regionals
(top-3 wrestlers in each weight class qualify for nationals)

Northeast	WPI, Worcester, Mass.
East	Gettysburg College, Gettysburg, Pa.
Mideast	Ohio Northern University, Ada, Ohio
Midwest	Elmhurst College, Elmhurst, Ill.
West	Augsburg College, Minneapolis, Minn.

2013 NCAA DIVISION III CHAMPIONSHIPS

Friday-Saturday, March 15-16
at Cedar Rapids Ice Arena
Cedar Rapids, Iowa
Cornell College, host

RECENT RESULTS

THURSDAY, JANUARY 31
WARTBURG 29 @ Augsburg 6

FRIDAY, FEBRUARY 1
* Loras 12 @ **DUBUQUE 27**
* **CENTRAL 41** @ Simpson 6
* Buena Vista 6 @ **LUTHER 45**

SATURDAY, FEBRUARY 2
* Luther 21 @ **CENTRAL 22**

Coe @ Loras Duhawk Open	NTS
125 — Jared Parvinmehr	Champion
149 — Tim Noverini	4th place
157 — Dylan McLaughlin	4th place
197 — Casey Rohret	2nd place
Dubuque @ Loras Duhawk Open	NTS
141 — Adrian Collier	4th place
165 — Dalton Grinstead	4th place
197 — Joe Shue	4th place
Loras @ Loras Duhawk Open	NTS
Luther @ Loras Duhawk Open	NTS
133 — Louis Mazzetta	2nd place
165 — Eric Moreno	Champion
165 — Nick Jazdzewski	3rd place
174 — Dale Lewis	3rd place
285 — Andrew Waites	2nd place
Wartburg @ Loras Duhawk Open	NTS
125 — Robert Boesch	3rd place
149 — Brandon Welter	Champion
157 — Nicholas Michael	Co-champion
157 — Brett Yonkovic	Co-champion
165 — Matt Vercillo	2nd place
184 — Gerard Roman	2nd place
285 — Zachary Henaman	3rd place

UPCOMING SCHEDULE

WEDNESDAY, FEBRUARY 6
Cornell @ Dubuque 7:00 p.m.

THURSDAY, FEBRUARY 7
Loras @ Wis.-Platteville 7:00 p.m.

FRIDAY, FEBRUARY 8
IIAC Dual Meet Championships
Championship Match
(14) Coe @ (1) Wartburg 7:00 p.m.
Third-Place Match
(26) Dubuque @ (23) Luther 7:00 p.m.
Fifth-Place Match
Central @ Loras 7:00 p.m.
Seventh-Place Match
Simpson @ Buena Vista 7:00 p.m.

SATURDAY, FEBRUARY 9
Wartburg @ Wis.-Eau Claire Open

TUESDAY, FEBRUARY 12
Cornell @ Coe 7:00 p.m.
Augustana (Ill.) @ Loras 7:00 p.m.

WEDNESDAY, FEBRUARY 13
Loras @ Elmhurst 7:00 p.m.

THURSDAY, FEBRUARY 14
Luther @ St. Olaf 7:00 p.m.

SATURDAY, FEBRUARY 16
Dubuque @ Jim Fox Open (host) 9:00 a.m.

Past Iowa Conference Wrestlers of the Week

November 4 — Ethan Ball, Coe, Aledo, Ill. / Mercer County
Ball, a junior 174-pounder, won the Gold Division crown at the Loras Open. He pinned Grand View's Thomas Moman and Hannibal-LaGrange's Nathan Downs before posting a 6-4 decision over Upper Iowa's Blake Sorenson in the final. Sorenson, last year's Northern Sun Intercollegiate Conference Rookie of the Year, qualified for the NCAA Division II Championship where he went 1-2.
Special mention — Seth Shatto, so., 157#, Buena Vista; James Buss, fr., Hwt., Loras

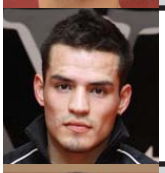

November 11 — Gilberto Camacho, Wartburg, Fresno, Calif. / Washington Union
Camacho, a junior 125-pounder, won the Gold Elite bracket at the Luther Open, defeating NCAA Division II No. 4 David Demo of Minnesota State Mankato, 5-3, for the title. In earlier rounds, he defeated Upper Iowa's Mitch Funk (10-3) and Chris Paulus (8-1) and Cornell's Mitch Hood (18-2). Upper Iowa is the seventh-ranked team in Division II, Minnesota State Mankato 13th.
Special mention — Farai Sewera, fr., 165#, Coe; Nick Steger, fr., 133#, Loras

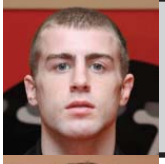

November 18 — Kenny Anderson, Wartburg, Bilerica, Mass. / Bilerica
Anderson, a junior 133-pounder, was the named the Outstanding Wrestler at the Concordia (Wis.) Open. He opened the tournament with a 35-second pin of Ellsworth's John Sandusky, then topped Tim Locksmith of Wabash (6-1), MSOE's Nick Miceli (19-6) and Wisconsin-Whitewater's Conrad Bugay (4-0) before defeating Elmhurst's Dalton Bullard, 7-2, in the final. Bullard was ranked second nationally and finished third at 133 pounds at last year's NCAA Championships.
Special mention — Aaron Anderson, fr., 133#, Central; Ethan Ball, jr., 174#, Coe

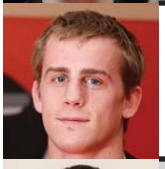

December 2 — Tommy Mirocha, Wartburg, Davenport, Iowa / Central
Mirocha, a senior 141-pounder, won the title at the Simpson Invitational with five wins, winning seven matches overall last week to improve to 9-1. He opened the weekend with victories over Simpson's Jeff Sand (16-0) and No. 4-rated Ces Antista of Williams (3-0) in duals Nov. 30. In the Simpson Invitational the next day, he started with back-to-back technical falls over Northwestern (Iowa)'s James Maus (15-0) and Coe's Thomas Grisafe (20-4) and a major decision over Grand View's Tre Rutz (18-9). He scored a 3-2 victory over Antista in the semifinals before dropping Grand View's Gustavo Martinez by the same score in the championship match. Martinez was rated second in the NAIA. ***(IIAC Male Athlete of the Week)***
Special mention -- Jarid Groth, jr., 174#, Luther

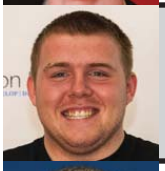

December 9 — James Buss, Loras, Chicago, Ill. / De La Salle Institute
Buss, a freshman heavyweight, won the title at the Dick Walker Invitational on Dec. 8. He major-decisioned Coe's Creighton Fox, 14-4, in the first round then edged Iowa Central's Michael Allen, 3-0, in the semifinals. In the championship match, he edged top-seeded and No. 2-ranked Ryan Fank of Wartburg, 3-1, in the first tiebreaker period. Buss improved to 14-3 overall and 14-1 against non-Division I competition.
Special mention — Brian Broll, sr., 184#, Buena Vista; Gilberto Camacho, jr., 125#, Wartburg

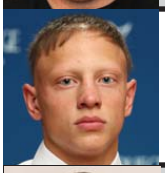

December 16 — Evan Obert, Luther, Genoa, Wis. / DeSoto
Obert, a sophomore 133-pounder, improved to 12-2 overall this season with three wins at the Gator Duals. He posted decisions over Concordia-Moorhead's Yonas Gebreab (4-0), Elmhurst's Dalton Bullard (6-2) and Central Florida's Nicholas Authay (9-2). Bullard was ranked second in the most recent NWCA Division III rankings. ***(IIAC Male Athlete of the Week)***
Special mention — Theron Stewart, sr., 197#, Central; Tommy Mirocha, sr., 141#, Wartburg

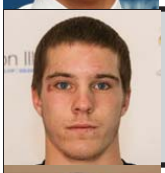

January 6 — Nick Steger, Loras College, Dyersville, Iowa / Western Dubuque
Steger, a freshman 133-pounder, posted four wins - three by fall in the first period - at the Knox College Chuck Porter Duals. He decisioned Chicago's Will Long, 4-1, then pinned Knox's Alejandro Vareha (2:12), Wabash's Robbie Carter (1:53) and Trine's Nick Ader (1:33). ***(IIAC Male Athlete of the Week)***
Special mention — Jayden DeVilbiss, so., 184#, Luther

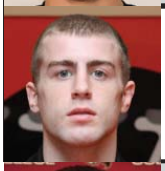

January 13 — Kenny Anderson, Wartburg College, Bilerica, Mass. / Bilerica
Anderson, a junior 133-pounder, picked up four wins while helping Wartburg win its third-consecutive NWCA National Duals title and seventh crown overall. The No. 1-ranked wrestler in Division III at 133 pounds, Anderson has won 31 consecutive matches dating back to last season. At the National Duals, he defeated No. 8 Alex Gomes of Ithaca, 8-1, in the quarterfinals, then edged fourth-ranked Dalton Bullard of Elmhurst, 1-0, in the championship match.
Special mention — Brian Broll, sr., 184#, Buena Vista; Alex Burkle, sr., heavyweight, Coe

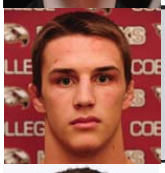

January 20 — Ryan Sheldon, Coe College, Cedar Rapids, Iowa / Kennedy
Sheldon, a sophomore 184-pounder, won the title at the Cornell Matman Invitational Jan. 19. He posted victories by decision over Wartburg's Bryan Levsen (4-2), Luther's Jayden DeVilbiss (9-3) and No. 8-ranked Matt Rieckhoff of Wis.-Eau Claire (8-1) before edging Christian Harrison of Concordia-Moorhead, 7-4, in the championship match.
Special mention — Aaron Anderson, fr., 133#, Central; Derek Mizaur, jr., 174#, Dubuque; Dylan Azinger, sr., 174#, Wartburg

January 27 — Daniel Page, Central College, Yelm, Wash. / Tumwater
Page, a sophomore 125-pounder, posted three victories at Central's section of the Iowa Conference Duals Jan. 26 to improve to 20-5 overall. He upset third-ranked Gilberto Camacho of Wartburg, 3-2, then picked up a 3-0 decision over Dubuque's Nicholas Rivera and a 16-1 technical fall over Buena Vista's Branden Schultz. Page's win over Camacho was his second over a ranked wrestler this season. He beat then-No. 4 Jimmy Gotto of Coe, 4-2, in a dual in November. ***(IIAC Male Athlete of the Week)***
Special mention — Garrett Bonte, so., 165#, Luther; Landon Williams, jr., 165#, Wartburg

February 3 — Jared Parvinmehr, Coe College, Barrington, Ill. / Barrington
Parvinmehr, a freshman 125-pounder, improved to 22-7 this season with four wins en route to a title at the Duhawk Open on Feb. 2. He pinned Cornell's Bryan Walsh and dispatched Dubuque's Julio Chavez via a 21-3 technical fall before closing out the meet with wins over a pair of Cornell wrestlers -- Scott Smith 9-0 in the semfinals and Trevor Engle 8-7 in the title match.
Special mention — Tyler Lowy, so., 184#, Central; Brandon Welter, so., 149#, Wartburg

National Wrestling Coaches Assoc. (NWCA)/Brute-Adidas Team Poll

School	Pre O29	N20	D5	D19	J7	J16	J30	F13
Wartburg	1st	1st	1st	1st	1st	1st	1st	
Coe	3rd	4th	4th	8th	8th	12th	14th	
Luther	9th	16th	16th	15th	13th	24th	23rd	
Dubuque	21st	17th	18th	16th	16th	26th	26th	
Central	29th	15th	15th	14th	15th	29th	NR	
Loras	NR	26th	28th	NR	NR	NR	NR	

National Wrestling Coaches Assoc. (NWCA)/Brute-Adidas Individual Poll

Wrestler, School	Wt.	O29	N20	D5	D19	J7	J16	J30
Gilberto Camacho, Wartburg	125#	NR	2nd	2nd	2nd	2nd	3rd	7th
Jimmy Gotto, Coe	125#	4th	6th	6th	NR	NR	NR	NR
Daniel Page, Central	125#	NR	8th	NR	NR	NR	NR	NR
Daniel Mendoza, Luther	125#	8th	NR	NR	NR	NR	NR	NR
Kenny Anderson, Wartburg	125#	1st	133#	133#	133#	133#	133#	133#
Kenny Anderson, Wartburg	133#	125#	1st	1st	1st	1st	1st	1st
Evan Obert, Luther	133#	NR	NR	NR	10th	10th	6th	NR
Tommy Mirocha, Wartburg	141#	4th	4th	4th	4th	4th	NR	NR
Kyle Windquist, Luther	141#	7th	NR	NR	NR	NR	NR	NR
Kodie Silvestri, Wartburg	149#	1st	1st	1st	3rd	2nd	2nd	1st
Ryan Davis, Central	149#	NR	NR	NR	9th	NR	NR	NR
Ryan Warcynski, Dubuque	149#	4th	157#	157#	157#	157#	157#	157#
Cole Welter, Wartburg	157#	4th	NR	NR	3rd	4th	3rd	3rd
Ryan Warczynski, Dubuque	157#	149#	6th	6th	5th	6th	NR	NR
Drew Wagenhoffer, Wartburg	157#	NR	4th	4th	NR	NR	NR	NR
Joe Atwell, Central	157#	6th	7th	NR	NR	NR	NR	NR
Landon Williams, Wartburg	165#	1st	1st	1st	1st	1st	1st	1st
Farai Sewara, Coe	165#	NR	8th	8th	10th	10th	NR	NR
Dylan Azinger, Wartburg	174#	NR	NR	NR	3rd	3rd	4th	5th
Ethan Ball, Coe	174#	184#	6th	5th	6th	5th	6th	10th
Scott King, Coe	174#	2nd	NR	NR	NR	NR	NR	NR
Logan Einerson, Dubuque	174#	8th	184#	184#	184#	184#	184#	184#
Brian Broll, Buena Vista	184#	3rd	2nd	2nd	2nd	2nd	2nd	2nd
Sam Upah, Wartburg	184#	8th	7th	8th	8th	7th	5th	5th
Ryan Sheldon, Coe	184#	NR	NR	NR	NR	NR	10th	8th
Logan Einerson, Dubuque	184#	174#	8th	9th	NR	NR	NR	NR
Ethan Ball, Coe	184#	4th	174#	174#	174#	174#	174#	174#
Punahele Soriano, Wartburg	197#	NR	NR	NR	6th	6th	6th	7th
Trent Flegel, Luther	197#	4th	3rd	3rd	2nd	5th	7th	10th
Donnie Horner, Coe	197#	NR	9th	9th	7th	7th	NR	NR
Theron Stewart, Central	197#	NR	8th	NR	NR	NR	NR	NR
Alex Burkle, Coe	Hwt.	2nd	4th	4th	3rd	3rd	4th	5th
Ryan Fank, Wartburg	Hwt.	3rd	2nd	2nd	5th	5th	6th	6th
James Buss, Loras	Hwt.	NR	NR	7th	4th	4th	5th	7th
Conner Herman, Luther	Hwt.	7th	NR	NR	NR	NR	NR	NR

School	O29	N20	D5	D19	J7	J16	J30	F13
Buena Vista	1	1	1	1	1	1	1	
Central	1	3	--	1	--	--	--	
Coe	4	5	5	4	4	3	3	
Dubuque	2	2	2	1	1	--	--	
Loras	--	--	1	1	1	1	1	
Luther	4	1	1	2	2	2	1	
Simpson	--	--	--	--	--	--	--	
Wartburg	7	8	8	10	10	9	9	
Total	**19**	**20**	**18**	**20**	**19**	**16**	**15**	

National Wrestling Coaches Association Division III
Pre – Season Team Ranking #1
October 25, 2012

Rank	Team	Dual Record
1.	Wartburg College (IA)	
2.	Augsburg College (MN)	
3.	Coe College (IA)	
4.	Elmhurst College (IL)	
5.	University of Wisconsin – Whitewater	
6.	University of Wisconsin – La Crosse	
7.	Cortland State (NY)	
8.	Centenary College (NJ)	
9.	Luther College (IA)	
10.	Ohio Northern University	
11.	Ithaca College (NY)	
12.	Olivet College (MI)	
13.	Wilkes University (PA)	
14.	Concordia College – Moorhead (MN)	
15.	University of Wisconsin – Stevens Point	
16.	Wabash College (IN)	
17.	Augustana College (IL)	
18.	Johns Hopkins University (MD)	
19.	Saint Olaf College (MN)	
20.	Wesleyan University (CT)	
21.	University of Dubuque (IA)	
22.	Springfield College (MA)	
23.	Saint John's University (MN)	
24.	Cornell College (IA)	
25.	Messiah College (PA)	
26.	The College of New Jersey	
27.	North Central College (IL)	
28.	Johnson & Wales University (RI)	
29.	Central College (IA)	
30.	Stevens Institute of Technology (NJ)	

Ranking Committee: Kevin Bratland (North Central College), Mike Howard (Oswego State), Jon Laudenslager (Wilkes University), Jim Miller (Wartburg College), Mark Hawald (Case Western Reserve University), Chris Walter (UW-Platteville)

Next Ranking: November 14, 2012

Access the *Brute* NWCA Division III Wrestling Rankings at:
http://athletics.oswego.edu/wrestling_poll

National Wrestling Coaches Association Division III Pre – Season Individual Ranking – October 25, 2012

125

1. Kenny Anderson – *Wartburg College* (jr)
2. Grant Sutter – *UW Whitewater* (so)
3. Nate Giorgio – *US Coast Guard Academy* (so)
4. Jimmy Gotto – *Coe College* (jr)
5. Paul Bewak – *Johns Hopkins University* (so)
6. Charlie Frankel – *Delaware Valley College* (sr)
7. Sean Ambrocio – *Concordia University – Wisconsin* (so)
8. Daniel Mendoza – *Luther College* (jr)
9. Mike Fuenffinger – *Augsburg College* (so)
10. Michael Fleck – *Wilkes University* (so)

133

1. Dalton Bullard – *Elmhurst College* (sr)
2. Dan Herr – *College of New Jersey* (jr)
3. Jake Fredrickson – *UW Whitewater* (sr)
4. Alex Crown – *Waynesburg University* (sr)
5. Jeremy Jones – *Ohio Northern University* (sr)
6. Alex Gomez – *Ithaca College* (so)
7. Myzar Mendoza – *Wilkes University* (jr)
8. Toosaporn Suparat – *Augsburg College* (sr)
9. Ben Mikac – *Oneonta State* (jr)
10. Omar Santiago – *Oswego State* (sr)

141

1. Brian Bistis – *Cortland State* (jr)
2. Adam Sheley – *UW La Crosse* (sr)
3. Joe Grippi – *Springfield College* (sr)
4. Thomas Mirocha– *Wartburg College* (sr)
5. Ces Antista – *Williams College* (sr)
6. Ryan Early – *Elmhurst College* (sr)
7. Kyle Windquist – *Luther College* (sr)
8. Paul Marcello – *Johns Hopkins University* (jr)
9. Shawn Giblin – *Rhode Island College* (so)
10. Tom Kuehn – *Augsburg College* (so)

149

1. Kodie Silvestri – *Wartburg College* (sr)
2. Will Keeter – *Augsburg College* (jr)
3. Cade Sarbacher – *UW Whitewater* (sr)
4. Ryan Warcynski – *University of Dubuque* (sr)
5. Henry Stauber – *Johns Hopkins University* (jr)
6. Emmanuel Ajagbe – *Delaware Valley College* (sr)
7. Gage Pederson – *Olivet College* (jr)
8. Josh Etzel – *Washington & Jefferson College* (jr)
9. Mark Savenok – *Wheaton College* (so)
10. Craig Montgomery – *Centenary College* (jr)

157

1. Elias Larson - *Trine University* (jr)
2. Chris Burdge – *Centenary College* (jr)
3. Derek Brennon – *Ithaca College* (sr)
4. Cole Welter – *Wartburg College* (jr)
5. Troy Sterling – *Cortland State* (sr)
6. Joe Atwell – *Central College* (sr)
7. Terner Gott – *John Carroll University* (so)
8. Ben Strobel – *UW Stevens Point* (sr)
9. Jake Strausbaugh – *Wabash College* (sr)
10. Chris Stevermer – *Saint John's University* (sr)

165

1. Landon Williams – *Wartburg College* (jr)
2. Nazar Kulchytskyy – *UW Oshkosh* (jr)
3. Derrick Longo – *Springfield College* (sr)
4. Kevin O'Brien – *UW La Crosse* (jr)
5. Joe Favia – *Stevens Institute of Technology* (sr)
6. John Darling – *College of New Jersey* (sr)
7. Matt Burns – *Augustana College* (so)
8. Tom Teigen – *Augsburg College* (jr)
9. Collin Crowell – *Roger Williams University* (jr)
10. David Rice – *New York University* (sr)

174

1. Kyle Kwiat – *Ohio Northern University* (sr)
2. Scott King – *Coe College* (jr)
3. Jules Doliscar – *Ithaca College* (jr)
4. Joe Richardson – *Augustana College* (so)
5. Zach Thomson – *Gettysburg College* (so)
6. James Roach – *St. Olaf College* (jr)
7. Ryan Piper – *Trine University* (sr)
8. Logan Einerson – *University of Dubuque* (sr)
9. Dan Schiferi – *UW Oshkosh* (jr)
10. Josh Kohler – *Augsburg College* (sr)

184

1. Jefferson Ajayi – *Wesleyan University* (sr)
2. Mitch Hagen – *Saint John's University* (sr)
3. Brian Broll – *Buena Vista University* (sr)
4. Ethan Ball – *Coe College* (sr)
5. Sam Pennisi – *University of Chicago* (jr)
6. Brian Broderick – *College of New Jersey* (jr)
7. Colin Lenhardt – *Johnson & Wales University* (sr)
8. Sam Upah – *Wartburg College* (jr)
9. Bryan Steinmetz – *John Carroll University* (sr)
10. Kyle Raber – *Ohio Northern University* (sr)

197

1. Jared Myhrberg – *Cortland State* (sr)
2. Josef Rau – *Elmhurst College* (sr)
3. Nathan Schmitz – *Concordia College - Moorhead* (sr)
4. Trent Flegel – *Luther College* (sr)
5. Reid Mosquera – *Johns Hopkins University* (sr)
6. William Mulligan – *Johnson & Wales University* (sr)
7. Musa DeReese – *Hunter College* (sr)
8. Alex Coolidge – *Cornell College* (jr)
9. Andy Lovins – *Heidelberg College* (sr)
10. Logan Renas – *Olivet College* (sr)

285

1. Chad Johnson – *Augsburg College* (jr)
2. Alex Burkle – *Coe College* (sr)
3. Ryan Fank – *Wartburg College* (so)
4. William Mayer – *UW La Crosse* (sr)
5. Joe Zitone – *Centenary College* (sr)
6. Tom Bouressa – *Concordia College – Moorhead* (sr)
7. Conner Herman – *Luther College* (so)
8. Corey James – *Cortland State* (sr)
9. Brian Brooks – *Elmhurst College* (sr)
10. Kevin Poplaski – *Gettysburg College* (sr)

National Wrestling Coaches Association Division III
Team Ranking #2
November 20, 2012

Ranking	Team	Dual Record
1.	Wartburg College (IA)	(1 - 0)
2.	Augsburg College (MN)	(0 – 0)
3.	Elmhurst College (IL)	(2 – 0)
4.	Coe College (IA)	(2 – 0)
5.	University of Wisconsin – La Crosse	(3 – 1)
6.	Cortland State (NY)	(4 – 0)
7.	Centenary College (NJ)	(3 – 1)
8.	Ithaca College (NY)	(0 – 0)
9.	University of Wisconsin – Stevens Point	(2 – 0)
10.	University of Wisconsin – Whitewater	(4 – 0)
11.	Wabash College (IN)	(0 – 0)
12.	Concordia College – Moorhead (MN)	(1 – 0)
13.	Ohio Northern University	(3 – 1)
14.	Olivet College (MI)	(1 – 3)
15.	Central College (IA)	(1 – 1)
16.	Luther College (IA)	(0 – 0)
17.	University of Dubuque (IA)	(2 – 0)
18.	Augustana College (IL)	(1 – 1)
19.	Wilkes University (PA)	(2 – 3)
20.	York College (PA)	(5 – 3)
21.	The College of New Jersey	(1 – 0)
22.	Messiah College (PA)	(4 – 0)
23.	Roger Williams University (RI)	(0 – 0)
24.	Springfield College (MA)	(0 – 0)
25.	Saint John's University (MN)	(1 – 0)
26.	Loras College (IA)	(0 – 2)
27.	Wesleyan University (CT)	(0 – 0)
28.	University of Chicago (IL)	(1 – 1)
29.	Saint Olaf College (MN)	(0 – 2)
30.	Johnson & Wales University (RI)	(0 – 0)

Ranking Committee: Kevin Bratland (North Central College), Mike Howard (Oswego State), Jon Laudenslager (Wilkes University), Jim Miller (Wartburg College), Mark Hawald (Case Western Reserve University), Chris Walter (UW-Platteville)

Next Ranking: Wednesday, December 5, 2012

Access the *Brute* NWCA Division III Wrestling Rankings at:
http://athletics.oswego.edu/wrestling_poll

National Wrestling Coaches Association Division III Individual Ranking – November 20, 2012

125

1. Paul Bewak – *Johns Hopkins University* (so)
2. Gilberto Camacho – *Wartburg College* (jr)
3. Jacob Scholten – *Augustana College* (jr)
4. Mike Fuenffinger – *Augsburg College* (so)
5. Ricardo Gomez – *Ithaca College* (sr)
6. Jimmy Gotto – *Coe College* (jr)
7. Miguel Venecia – *Elmhurst College* (fr)
8. Daniel Page – *Central College* (so)
9. Mike O'Boyle – *McDaniel College* (so)
10. Jaydon Rice – *Hunter College* (fr)

133

1. Kenny Anderson – *Wartburg College* (jr)
2. Dalton Bullard – *Elmhurst College* (sr)
3. Dan Herr – *College of New Jersey* (jr)
4. Alex Gomez – *Ithaca College* (so)
5. Toosaporn Suparat – *Augsburg College* (sr)
6. Grant Sutter – *UW Whitewater* (so)
7. Nate Giorgio – *US Coast Guard Academy* (so)
8. Ryan O'Boyle – *McDaniel College* (fr)
9. Tim Locksmith – *Wabash College* (fr)
10. Myzar Mendoza – *Wilkes University* (jr)

141

1. Brian Bistis – *Cortland State* (jr)
2. Adam Sheley – *UW La Crosse* (sr)
3. Joe Grippi – *Springfield College* (sr)
4. Thomas Mirocha– *Wartburg College* (sr)
5. Ces Antista – *Williams College* (sr)
6. Ryan Early – *Elmhurst College* (sr)
7. Jake Fredrickson – *UW Whitewater* (sr)
8. Tom Kuehn – *Augsburg College* (so)
9. Kaleb Loht – *Messiah College* (so)
10. Jordan Kust – *UW Stevens Point* (sr)

149

1. Kodie Silvestri – *Wartburg College* (sr)
2. Will Keeter – *Augsburg College* (jr)
3. Emmanuel Ajagbe – *Delaware Valley College* (sr)
4. Gage Pederson – *Olivet College* (jr)
5. Bobby Dierna – *Cortland State* (fr)
6. Greg Sanders – *Concordia University Wisconsin* (so)
7. Vinny Pisani – *York College* (sr)
8. Kris Krawchuck – *Wilkes University* (jr)
9. Joe Ruettiger – *University of Chicago* (sr)
10. Andrew Johnson – *Heidelberg College* (sr)

157

1. Elias Larson - *Trine University* (jr)
2. Chris Burdge – *Centenary College* (jr)
3. Derek Brennon – *Ithaca College* (sr)
4. Drew Wagenhoffer – *Wartburg College* (so)
5. Troy Sterling – *Cortland State* (sr)
6. Ryan Warcynski – *University of Dubuque* (sr)
7. Joe Atwell – *Central College* (sr)
8. Terner Gott – *John Carroll University* (so)
9. Chris Stevermer – *Saint John's University* (sr)
10. Richard Jasinski – *Ursinus College* (so)

165

1. Landon Williams – *Wartburg College* (jr)
2. Nazar Kulchytskyy – *UW Oshkosh* (jr)
3. Joe Favia – *Stevens Institute of Technology* (sr)
4. John Darling – *College of New Jersey* (sr)
5. Jordan Schulte – *UW Stevens Point* (sr)
6. Tom Teigen – *Augsburg College* (jr)
7. David Rice – *New York University* (sr)
8. McThomas Sewara – *Coe College* (fr)
9. Kevin O'Brien – *UW La Crosse* (jr)
10. Jake Strausbaugh – *Wabash College* (sr)

174

1. Kyle Kwiat – *Ohio Northern University* (sr)
2. Jules Doliscar – *Ithaca College* (jr)
3. Zach Thomson – *Gettysburg College* (so)
4. Ryan Piper – *Trine University* (sr)
5. Ryan Conat – *UW Stevens Point* (sr)
6. Ethan Ball – *Coe College* (sr)
7. Josh Kohler – *Augsburg College* (sr)
8. Danny Balderas – *Elmhurst College* (jr)
9. Kevin Dufresne – *Centenary College* (sr)
10. Lou Puca – *Cortland State* (so)

184

1. Josef Rau – *Elmhurst College* (sr)
2. Brian Broll – *Buena Vista University* (sr)
3. Brian Broderick – *College of New Jersey* (jr)
4. Bryan Steinmetz – *John Carroll University* (sr)
5. Tyler Beckwith – *Cortland State* (so)
6. Eric Twohey – *UW La Crosse* (so)
7. Sam Upah – *Wartburg College* (jr)
8. Logan Einerson – *University of Dubuque* (sr)
9. Shane Parcel – *Roger Williams University* (sr)
10. Kyle Raber – *Ohio Northern University* (sr)

197

1. Jared Myhrberg – *Cortland State* (sr)
2. Nathan Schmitz – *Concordia College - Moorhead* (sr)
3. Trent Flegel – *Luther College* (sr)
4. Alex Coolidge – *Cornell College* (jr)
5. Michael Pawlitz – *Ohio Northern Unviversity* (jr)
6. Phil Ernst – *Roger Williams University* (sr)
7. Austin O'Neal – *Wabash College* (sr)
8. Theron Stewart – *Central College* (sr)
9. Donnie Horner – *Coe College* (so)
10. Logan Renas – *Olivet College* (sr)

285

1. Chad Johnson – *Augsburg College* (jr)
2. Ryan Fank – *Wartburg College* (so)
3. William Mayer – *UW La Crosse* (sr)
4. Alex Burkle – *Coe College* (sr)
5. Joe Zitone – *Centenary College* (sr)
6. Tom Bouressa – *Concordia College – Moorhead* (sr)
7. Jordan Koranda *UW Stevens Point* (so)
8. Mike Spencer – *York College* (fr)
9. Peter Dwyer – *King's College* (sr)
10. Jeremy Reith – *Elizabethtown College* (so)

National Wrestling Coaches Association Division III
Team Ranking #3
December 5, 2012

Rank	Team	Dual Record
1.	Wartburg College (IA)	(3 - 0)
2.	Augsburg College (MN)	(1 – 0)
3.	Elmhurst College (IL)	(2 – 0)
4.	Coe College (IA)	(3– 0)
5.	University of Wisconsin – La Crosse	(7 – 1)
6.	Cortland State (NY)	(4 – 0)
7.	Centenary College (NJ)	(3 – 1)
8.	Ithaca College (NY)	(0 – 0)
9.	University of Wisconsin – Whitewater	(4 – 0)
10.	Olivet College (MI)	(1 – 3)
11.	Wabash College (IN)	(0 – 0)
12.	Concordia College – Moorhead (MN)	(1 – 1)
13.	Cornell College (IA)	(5 - 1)
14.	University of Wisconsin – Stevens Point	(6 – 1)
15.	Central College (IA)	(1 – 1)
16.	Luther College (IA)	(1 – 0)
17.	Ohio Northern University	(3 – 1)
18.	University of Dubuque (IA)	(2 – 1)
19.	Augustana College (IL)	(1 – 1)
20.	The College of New Jersey	(2 – 0)
21.	Messiah College (PA)	(4 – 0)
22.	University of Mount Union (OH)	(2 – 2)
23.	Wilkes University (PA)	(2 – 3)
24.	York College (PA)	(5 – 3)
25.	Roger Williams University (RI)	(1 – 1)
26.	Springfield College (MA)	(0 – 0)
27.	Saint John's University (MN)	(2 – 3)
28.	Loras College (IA)	(1 – 4)
29.	Wesleyan University (CT)	(0 – 0)
30.	University of Chicago (IL)	(2 – 1)

Ranking Committee: Kevin Bratland (North Central College), Mike Howard (Oswego State), Jon Laudenslager (Wilkes University), Jim Miller (Wartburg College), Mark Hawald (Case Western Reserve University), Chris Walter (UW-Platteville)

Next Ranking: Wednesday, December 19, 2012

Access the *Brute* NWCA Division III Wrestling Rankings at:
http://athletics.oswego.edu/wrestling_poll

National Wrestling Coaches Association Division III Individual Ranking – December 5, 2012

125
1. Paul Bewak – *Johns Hopkins University* (so)
2. Gilberto Camacho – *Wartburg College* (jr)
3. Jacob Scholten – *Augustana College* (jr)
4. Mike Fuenffinger – *Augsburg College* (so)
5. Ricardo Gomez – *Ithaca College* (sr)
6. Jimmy Gotto – *Coe College* (jr)
7. Miguel Venecia – *Elmhurst College* (fr)
8. Sean Ambrocio – *Concordia University - Wisconsin* (so)
9. Jaydon Rice – *Hunter College* (fr)
10. Guesseppe Rea – *Wilkes University* (fr)

133
1. Kenny Anderson – *Wartburg College* (jr)
2. Dalton Bullard – *Elmhurst College* (sr)
3. Dan Herr – *College of New Jersey* (jr)
4. Toosaporn Suparat – *Augsburg College* (sr)
5. Grant Sutter – *UW Whitewater* (so)
6. Nate Giorgio – *US Coast Guard Academy* (so)
7. Ryan O'Boyle – *McDaniel College* (fr)
8. Tim Locksmith – *Wabash College* (fr)
9. Myzar Mendoza – *Wilkes University* (jr)
10. Alex Gomez – *Ithaca College* (so)

141
1. Nathan Fitzenreider – *North Central College* (sr)
2. Adam Sheley – *UW La Crosse* (sr)
3. Joe Grippi – *Springfield College* (sr)
4. Thomas Mirocha– *Wartburg College* (sr)
5. Ces Antista – *Williams College* (sr)
6. Ryan Early – *Elmhurst College* (sr)
7. Jake Fredrickson – *UW Whitewater* (sr)
8. Tom Kuehn – *Augsburg College* (so)
9. Kaleb Loht – *Messiah College* (so)
10. Brian Bistis – *Cortland State* (jr)

149
1. Kodie Silvestri – *Wartburg College* (sr)
2. Will Keeter – *Augsburg College* (jr)
3. Emmanuel Ajagbe – *Delaware Valley College* (sr)
4. Gage Pederson – *Olivet College* (jr)
5. Bobby Dierna – *Cortland State* (fr)
6. Greg Sanders – *Concordia University Wisconsin* (so)
7. Vinny Pisani – *York College* (sr)
8. Kris Krawchuck – *Wilkes University* (jr)
9. Joe Ruettiger – *University of Chicago* (sr)
10. Andrew Johnson – *Heidelberg College* (sr)

157
1. Elias Larson - *Trine University* (jr)
2. Chris Burdge – *Centenary College* (jr)
3. Derek Brennon – *Ithaca College* (sr)
4. Drew Wagenhoffer – *Wartburg College* (so)
5. Troy Sterling – *Cortland State* (sr)
6. Ryan Warcynski – *University of Dubuque* (sr)
7. Terner Gott – *John Carroll University* (so)
8. JR Lewis – *UW La Crosse* (sr)
9. Richard Jasinski – *Ursinus College* (so)
10. Francisco Colom – *Roger Williams University* (fr)

165
1. Landon Williams – *Wartburg College* (jr)
2. Nazar Kulchytskyy – *UW Oshkosh* (jr)
3. Joe Favia – *Stevens Institute of Technology* (sr)
4. John Darling – *College of New Jersey* (sr)
5. Jordan Schulte – *UW Stevens Point* (sr)
6. Tom Teigen – *Augsburg College* (jr)
7. David Rice – *New York University* (sr)
8. McThomas Sewara – *Coe College* (fr)
9. Kevin O'Brien – *UW La Crosse* (jr)
10. Jake Strausbaugh – *Wabash College* (sr)

174
1. Kyle Kwiat – *Ohio Northern University* (sr)
2. Jules Doliscar – *Ithaca College* (jr)
3. Ryan Piper – *Trine University* (sr)
4. Ryan Conat – *UW Stevens Point* (sr)
5. Ethan Ball – *Coe College* (sr)
6. Josh Kohler – *Augsburg College* (sr)
7. Danny Balderas – *Elmhurst College* (jr)
8. Kevin Dufresne – *Centenary College* (sr)
9. Lou Puca – *Cortland State* (so)
10. Zach Thomson – *Gettysburg College* (so)

184
1. Josef Rau – *Elmhurst College* (sr)
2. Brian Broll – *Buena Vista University* (sr)
3. Brian Broderick – *College of New Jersey* (jr)
4. Tyler Beckwith – *Cortland State* (so)
5. Matt Rieckhoff – *UW Eau Claire* (jr)
6. Mitch Hagen – *Saint John's University* (sr)
7. Eric Twohey – *UW La Crosse* (so)
8. Sam Upah – *Wartburg College* (jr)
9. Logan Einerson – *University of Dubuque* (sr)
10. Shane Parcel – *Roger Williams University* (sr)

197
1. Jared Myhrberg – *Cortland State* (sr)
2. Nathan Schmitz – *Concordia College - Moorhead* (sr)
3. Trent Flegel – *Luther College* (sr)
4. Alex Coolidge – *Cornell College* (jr)
5. Phil Ernst – *Roger Williams University* (sr)
6. Logan Renas – *Olivet College* (sr)
7. Michael Pawlitz – *Ohio Northern Unviversity* (jr)
8. Jason Russell – *Heidelberg College* (so)
9. Donnie Horner – *Coe College* (so)
10. Shane Seifert – *UW Whitewater* (fr)

285
1. Chad Johnson – *Augsburg College* (jr)
2. Ryan Fank – *Wartburg College* (so)
3. William Mayer – *UW La Crosse* (sr)
4. Alex Burkle – *Coe College* (sr)
5. Joe Zitone – *Centenary College* (sr)
6. Tom Bouressa – *Concordia College – Moorhead* (sr)
7. James Buss – *Loras College* (fr)
8. Nick Terifaj – *University of Mount Union* (sr)
9. John Wilkinson – *SUNY Brockport* (jr)
10. Jeremy Reith – *Elizabethtown College* (so)

National Wrestling Coaches Association Division III
Team Ranking #4
December 19, 2012

Ranking	Team	Dual Record	Last Ranking
1.	Wartburg College (IA)	(6 - 0)	1
2.	Augsburg College (MN)	(2 – 0)	2
3.	Elmhurst College (IL)	(5 – 0)	3
4.	Cortland State (NY)	(6 – 0)	6
5.	Centenary College (NJ)	(4 – 1)	7
6.	University of Wisconsin – La Crosse	(9 – 1)	5
7.	Olivet College (MI)	(4 – 4)	10
8.	Coe College (IA)	(5 – 3)	4
9.	Ithaca College (NY)	(2 – 0)	8
10.	Wabash College (IN)	(0 – 0)	11
11.	University of Wisconsin – Whitewater	(4 – 0)	9
12.	Concordia College – Moorhead (MN)	(3 – 3)	12
13.	University of Wisconsin – Stevens Point	(7 – 1)	14
14.	Central College (IA)	(7 – 1)	15
15.	Luther College (IA)	(1 – 3)	16
16.	University of Dubuque (IA)	(2 – 2)	18
17.	Augustana College (IL)	(7 – 2)	19
18.	Cornell College (IA)	(5 - 2)	13
19.	Ohio Northern University	(5 – 1)	17
20.	The College of New Jersey	(2 – 0)	20
21.	York College (PA)	(7 – 3)	24
22.	Messiah College (PA)	(4 – 1)	21
23.	University of Mount Union (OH)	(3 – 2)	22
24.	Wilkes University (PA)	(4 – 3)	23
25.	Roger Williams University (RI)	(4 – 1)	25
26.	Springfield College (MA)	(0 – 0)	26
27.	Saint John's University (MN)	(3 – 4)	27
28.	New York University	(4 – 1)	NR
29.	Wesleyan University (CT)	(1 – 1)	29
30.	Delaware Valley College (PA)	(0 – 0)	NR

Ranking Committee: Kevin Bratland (North Central College), Mike Howard (Oswego State), Jon Laudenslager (Wilkes University), Jim Miller (Wartburg College), Mark Hawald (Case Western Reserve University), Chris Walter (UW-Platteville)

Next Ranking: Monday, January 7, 2013

Access the NWCA Division III Wrestling Rankings at:
http://athletics.oswego.edu/wrestling_poll

National Wrestling Coaches Association Division III Individual Ranking – December 19, 2012

125
1. Paul Bewak – *Johns Hopkins University* (so)
2. Gilberto Camacho – *Wartburg College* (jr)
3. Jacob Scholten – *Augustana College* (jr)
4. Mike Fuenffinger – *Augsburg College* (so)
5. Ricardo Gomez – *Ithaca College* (sr)
6. Miguel Venecia – *Elmhurst College* (fr)
7. Jaydon Rice – *Hunter College* (fr)
8. Jesse Gunter – *Baldwin Wallace College* (fr)
9. Delian Schneider – *Heidelberg College* (jr)
10. Sean Ambrocio – *Concordia University - Wisconsin* (so)

133
1. Kenny Anderson – *Wartburg College* (jr)
2. Dan Herr – *College of New Jersey* (jr)
3. Grant Sutter – *UW Whitewater* (so)
4. Nate Giorgio – *US Coast Guard Academy* (so)
5. Dalton Bullard – *Elmhurst College* (sr)
6. Toosaporn Suparat – *Augsburg College* (sr)
7. Ryan O'Boyle – *McDaniel College* (fr)
8. Tim Locksmith – *Wabash College* (fr)
9. Myzar Mendoza – *Wilkes University* (jr)
10. Evan Obert – *Luther College* (so)

141
1. Nathan Fitzenreider – *North Central College* (sr)
2. Adam Sheley – *UW La Crosse* (sr)
3. Joe Grippi – *Springfield College* (sr)
4. Thomas Mirocha– *Wartburg College* (sr)
5. Ces Antista – *Williams College* (sr)
6. Ryan Early – *Elmhurst College* (sr)
7. Jake Fredrickson – *UW Whitewater* (sr)
8. Tom Kuehn – *Augsburg College* (so)
9. Kaleb Loht – *Messiah College* (so)
10. Brian Bistis – *Cortland State* (jr)

149
1. Will Keeter – *Augsburg College* (jr)
2. Gage Pederson – *Olivet College* (jr)
3. Kodie Silvestri – *Wartburg College* (sr)
4. Emmanuel Ajagbe – *Delaware Valley College* (sr)
5. Bobby Dierna – *Cortland State* (fr)
6. Greg Sanders – *Concordia University Wisconsin* (so)
7. Vinny Pisani – *York College* (sr)
8. Kris Krawchuck – *Wilkes University* (jr)
9. Ryan Davis – *Central College* (sr)
10. Mike Polizzi – *Stevens Institute of Technology* (so)

157
1. Chris Burdge – *Centenary College* (jr)
2. Derek Brennon – *Ithaca College* (sr)
3. Cole Welter – *Wartburg College* (jr)
4. Troy Sterling – *Cortland State* (sr)
5. Ryan Warcynski – *University of Dubuque* (sr)
6. Terner Gott – *John Carroll University* (so)
7. JR Lewis – *UW La Crosse* (sr)
8. Richard Jasinski – *Ursinus College* (so)
9. Francisco Colom – *Roger Williams University* (fr)
10. Ben Stroebel – *UW Stevens Point* (sr)

165
1. Landon Williams – *Wartburg College* (jr)
2. Nazar Kulchytskyy – *UW Oshkosh* (jr)
3. Joe Favia – *Stevens Institute of Technology* (sr)
4. John Darling – *College of New Jersey* (sr)
5. Jordan Schulte – *UW Stevens Point* (sr)
6. Tom Teigen – *Augsburg College* (jr)
7. David Rice – *New York University* (sr)
8. Derrick Longo – *Springfield College* (sr)
9. James Myers – *Olivet College* (sr)
10. McThomas Sewara – *Coe College* (fr)

174
1. Kyle Kwiat – *Ohio Northern University* (sr)
2. Jules Doliscar – *Ithaca College* (jr)
3. Dylan Azinger – *Wartburg College* (sr)
4. Ryan Piper – *Trine University* (sr)
5. Ryan Conat – *UW Stevens Point* (sr)
6. Ethan Ball – *Coe College* (sr)
7. Josh Kohler – *Augsburg College* (sr)
8. Mike Benefiel – *Elmhurst College* (sr)
9. Kevin Dufresne – *Centenary College* (sr)
10. Lou Puca – *Cortland State* (so)

184
1. Josef Rau – *Elmhurst College* (sr)
2. Brian Broll – *Buena Vista University* (sr)
3. Brian Broderick – *College of New Jersey* (jr)
4. Tyler Beckwith – *Cortland State* (so)
5. Eric Twohey – *UW La Crosse* (so)
6. Matt Rieckhoff – *UW Eau Claire* (jr)
7. Mitch Hagen – *Saint John's University* (sr)
8. Sam Upah – *Wartburg College* (jr)
9. Joe Richardson – *Augustana College* (sr)
10. Shane Parcel – *Roger Williams University* (sr)

197
1. Jared Myhrberg – *Cortland State* (sr)
2. Trent Flegel – *Luther College* (sr)
3. Alex Coolidge – *Cornell College* (jr)
4. Phil Ernst – *Roger Williams University* (sr)
5. Aaron Karns – *Delaware Valley College* (so)
6. Puna Soriano – *Wartburg College* (jr)
7. Donnie Horner – *Coe College* (so)
8. Logan Renas – *Olivet College* (sr)
9. Michael Pawlitz – *Ohio Northern Unviversity* (jr)
10. Jason Russell – *Heidelberg College* (so)

285
1. Chad Johnson – *Augsburg College* (jr)
2. William Mayer – *UW La Crosse* (sr)
3. Alex Burkle – *Coe College* (sr)
4. James Buss – *Loras College* (fr)
5. Ryan Fank – *Wartburg College* (so)
6. Joe Zitone – *Centenary College* (sr)
7. Tom Bouressa – *Concordia College – Moorhead* (sr)
8. Tom Foote – *Williams College* (sr)
9. John Wilkinson – *SUNY Brockport* (jr)
10. Jeremy Reith – *Elizabethtown College* (so)

National Wrestling Coaches Association Division III
Team Ranking #5
January 7, 2013

Ranking	Team	Dual Record	Last Ranking
1.	Wartburg College (IA)	(6 – 0)	1
2.	Elmhurst College (IL)	(5 – 0)	3
3.	Cortland State (NY)	(9 – 0)	4
4.	Augsburg College (MN)	(2 – 0)	2
5.	Centenary College (NJ)	(4 – 1)	5
6.	University of Wisconsin – La Crosse	(9 – 1)	6
7.	Olivet College (MI)	(4 – 4)	7
8.	Coe College (IA)	(6 – 2)	8
9.	Ithaca College (NY)	(4 – 1)	9
10.	University of Wisconsin – Whitewater	(5 – 0)	11
11.	Concordia College – Moorhead (MN)	(3 – 4)	12
12.	University of Wisconsin – Stevens Point	(7 – 1)	13
13.	Luther College (IA)	(5 – 3)	15
14.	Wabash College (IN)	(3 – 1)	10
15.	Central College (IA)	(7 – 1)	14
16.	University of Dubuque (IA)	(2 – 2)	16
17.	Augustana College (IL)	(10 – 3)	17
18.	Cornell College (IA)	(5 - 2)	18
19.	Ohio Northern University	(6 – 1)	19
20.	Wilkes University (PA)	(8 – 3)	24
21.	York College (PA)	(10 – 4)	21
22.	Delaware Valley College (PA)	(4 – 0)	30
23.	The College of New Jersey	(3 – 3)	20
24.	Messiah College (PA)	(6 – 3)	22
25.	New York University	(7 – 1)	28
26.	Springfield College (MA)	(0 – 0)	26
27.	University of Mount Union (OH)	(3 – 2)	23
28.	Roger Williams University (RI)	(4 – 1)	25
29.	Saint John's University (MN)	(3 – 4)	27
30.	Wesleyan University (CT)	(3 – 3)	29

Ranking Committee: Kevin Bratland (North Central College), Mike Howard (Oswego State), Jon Laudenslager (Wilkes University), Jim Miller (Wartburg College), Mark Hawald (Case Western Reserve University), Chris Walter (UW-Platteville)

Next Ranking: Wednesday, January 16, 2013

Access the NWCA Division III Wrestling Rankings at:
http://athletics.oswego.edu/wrestling_poll

National Wrestling Coaches Association Division III Individual Ranking – January 7, 2013

125
1. Paul Bewak – *Johns Hopkins University* (so)
2. Gilberto Camacho – *Wartburg College* (jr)
3. Jacob Scholten – *Augustana College* (jr)
4. Mike Fuenffinger – *Augsburg College* (so)
5. Ricardo Gomez – *Ithaca College* (sr)
6. Miguel Venecia – *Elmhurst College* (fr)
7. Jaydon Rice – *Hunter College* (fr)
8. Jesse Gunter – *Baldwin Wallace College* (fr)
9. Delian Schneider – *Heidelberg College* (jr)
10. Sean Ambrocio – *Concordia University - Wisconsin* (so)

133
1. Kenny Anderson – *Wartburg College* (jr)
2. Grant Sutter – *UW Whitewater* (so)
3. Nate Giorgio – *US Coast Guard Academy* (so)
4. Dalton Bullard – *Elmhurst College* (sr)
5. Toosaporn Suparat – *Augsburg College* (sr)
6. Dan Herr – *College of New Jersey* (jr)
7. Ryan O'Boyle – *McDaniel College* (fr)
8. Alex Gomez – *Ithaca College* (so)
9. Myzar Mendoza – *Wilkes University* (jr)
10. Evan Obert – *Luther College* (so)

141
1. Nathan Fitzenreider – *North Central College* (sr)
2. Adam Sheley – *UW La Crosse* (sr)
3. Joe Grippi – *Springfield College* (sr)
4. Thomas Mirocha– *Wartburg College* (sr)
5. Ces Antista – *Williams College* (sr)
6. Ryan Early – *Elmhurst College* (sr)
7. Jake Fredrickson – *UW Whitewater* (sr)
8. Kaleb Loht – *Messiah College* (so)
9. Brian Bistis – *Cortland State* (jr)
10. Bryant Roby – *University of Mount Union* (so)

149
1. Emmanuel Ajagbe – *Delaware Valley College* (sr)
2. Kodie Silvestri – *Wartburg College* (sr)
3. Bobby Dierna – *Cortland State* (fr)
4. Trevor Engle – *Cornell College* (fr)
5. Dan Mirman – John Carroll University (so)
6. Will Keeter – *Augsburg College* (jr)
7. Gage Pederson – *Olivet College* (jr)
8. Greg Sanders – *Concordia University Wisconsin* (so)
9. Mark Hartenstein – *Wilkes University* (so)
10. Jake Strausbaugh – *Wabash College* (sr)

157
1. Elias Larson – *Trine University* (sr)
2. Chris Burdge – *Centenary College* (jr)
3. Derek Brennon – *Ithaca College* (sr)
4. Cole Welter – *Wartburg College* (jr)
5. Troy Sterling – *Cortland State* (sr)
6. Ryan Warcynski – *University of Dubuque* (sr)
7. Terner Gott – *John Carroll University* (so)
8. JR Lewis – *UW La Crosse* (sr)
9. Richard Jasinski – *Ursinus College* (so)
10. Ben Stroebel – *UW Stevens Point* (sr)

165
1. Landon Williams – *Wartburg College* (jr)
2. Nazar Kulchytskyy – *UW Oshkosh* (jr)
3. Joe Favia – *Stevens Institute of Technology* (sr)
4. John Darling – *College of New Jersey* (sr)
5. Jordan Schulte – *UW Stevens Point* (sr)
6. Tom Teigen – *Augsburg College* (jr)
7. David Rice – *New York University* (sr)
8. Derrick Longo – *Springfield College* (sr)
9. James Myers – *Olivet College* (sr)
10. McThomas Sewara – *Coe College* (fr)

174
1. Kyle Kwiat – *Ohio Northern University* (sr)
2. Jules Doliscar – *Ithaca College* (jr)
3. Dylan Azinger – *Wartburg College* (sr)
4. Ryan Conat – *UW Stevens Point* (sr)
5. Ethan Ball – *Coe College* (sr)
6. Mike Benefiel – *Elmhurst College* (sr)
7. Kevin Dufresne – *Centenary College* (sr)
8. Lou Puca – *Cortland State* (so)
9. Matt Burns – *Augustana College* (sr)
10. Ryan Piper – *Trine University* (sr)

184
1. Josef Rau – *Elmhurst College* (sr)
2. Brian Broll – *Buena Vista University* (sr)
3. Brian Broderick – *College of New Jersey* (jr)
4. Tyler Beckwith – *Cortland State* (so)
5. Eric Twohey – *UW La Crosse* (so)
6. Mitch Hagen – *Saint John's University* (sr)
7. Sam Upah – *Wartburg College* (jr)
8. Josh Thompson – *Messiah College* (fr)
9. Dan Olsen – *Wheaton College* (so)
10. Matt Rieckhoff – *UW Eau Claire* (jr)

197
1. Jared Myhrberg – *Cortland State* (sr)
2. Alex Coolidge – *Cornell College* (jr)
3. Phil Ernst – *Roger Williams University* (sr)
4. Aaron Karns – *Delaware Valley College* (so
5. Trent Flegel – *Luther College* (sr))
6. Puna Soriano – *Wartburg College* (jr)
7. Donnie Horner – *Coe College* (so)
8. Logan Renas – *Olivet College* (sr)
9. Michael Pawlitz – *Ohio Northern Unviversity* (jr)
10. Jason Russell – *Heidelberg College* (so)

285
1. Chad Johnson – *Augsburg College* (jr)
2. William Mayer – *UW La Crosse* (sr)
3. Alex Burkle – *Coe College* (sr)
4. James Buss – *Loras College* (fr)
5. Ryan Fank – *Wartburg College* (so)
6. Joe Zitone – *Centenary College* (sr)
7. Tom Bouressa – *Concordia College – Moorhead* (sr)
8. Joe Camlin – *McDaniel College* (sr)
9. John Wilkinson – *SUNY Brockport* (jr)
10. Jeremy Reith – *Elizabethtown College* (so)

National Wrestling Coaches Association Division III
Team Ranking #6
January 16, 2013

Ranking	Team	Dual Record	Last Ranking
1.	Wartburg College (IA)	(10 – 0)	1
2.	Elmhurst College (IL)	(8 – 1)	2
3.	Centenary College (NJ)	(7 – 2)	5
4.	Cortland State (NY)	(11 – 2)	3
5.	University of Wisconsin – La Crosse	(13 – 2)	6
6.	University of Wisconsin – Stevens Point	(12 – 1)	12
7.	Augsburg College (MN)	(3 – 2)	4
8.	Wilkes University (PA)	(9 – 3)	20
9.	Delaware Valley College (PA)	(5 – 0)	22
10.	Wesleyan University (CT)	(6 – 5)	30
11.	Ithaca College (NY)	(5 – 3)	9
12.	Coe College (IA)	(9 – 4)	8
13.	University of Wisconsin – Whitewater	(6 – 2)	10
14.	York College (PA)	(14 – 5)	21
15.	Messiah College (PA)	(9 – 4)	24
16.	Olivet College (MI)	(5 – 6)	7
17.	Concordia College – Moorhead (MN)	(3 – 4)	11
18.	Ohio Northern University	(12 – 2)	19
19.	The College of New Jersey	(6 – 5)	23
20.	New York University	(8 – 1)	25
21.	Roger Williams University (RI)	(5 – 3)	28
22.	Johnson & Wales University (RI)	(6 – 5)	NR
23.	Springfield College (MA)	(1 – 2)	26
24.	Luther College (IA)	(6 – 5)	13
25.	Wabash College (IN)	(6 – 3)	14
26.	University of Dubuque (IA)	(3 – 5)	16
27.	Augustana College (IL)	(11 – 3)	17
28.	Cornell College (IA)	(5 - 2)	18
29.	Central College (IA)	(7 – 2)	15
30.	University of Mount Union (OH)	(4 – 2)	27

Ranking Committee: Kevin Bratland (North Central College), Mike Howard (Oswego State), Jon Laudenslager (Wilkes University), Jim Miller (Wartburg College), Mark Hawald (Case Western Reserve University), Chris Walter (UW-Platteville)

Next Ranking: Wednesday, January 30, 2013

Access the NWCA Division III Wrestling Rankings at:
http://athletics.oswego.edu/wrestling_poll

National Wrestling Coaches Association Division III Individual Ranking – January 16, 2013

125
1. Paul Bewak – *Johns Hopkins University* (so)
2. Ricardo Gomez – *Ithaca College* (sr)
3. Gilberto Camacho – *Wartburg College* (jr)
4. Lillashawn Coleman – *Elmhurst College* (so)
5. Jacob Scholten – *Augustana College* (jr)
6. Mike Fuenffinger – *Augsburg College* (so)
7. Jaydon Rice – *Hunter College* (fr)
8. Jesse Gunter – *Baldwin Wallace College* (fr)
9. Sean Ambrocio – *Concordia University - Wisconsin* (so)
10. Isaac Balsiger – *UW La Crosse* (fr)

133
1. Kenny Anderson – *Wartburg College* (jr)
2. Nate Giorgio – *US Coast Guard Academy* (so)
3. Dalton Bullard – *Elmhurst College* (sr)
4. Ryan O'Boyle – *McDaniel College* (fr)
5. Alex Gomez – *Ithaca College* (so)
6. Evan Obert – *Luther College* (so)
7. Dan Herr – *College of New Jersey* (jr)
8. Myzar Mendoza – *Wilkes University* (jr)
9. Grant Sutter – *UW Whitewater* (so)
10. Tim Locksmith – *Wabash College* (fr)

141
1. Nathan Fitzenreider – *North Central College* (sr)
2. Joe Grippi – *Springfield College* (sr)
3. Ces Antista – *Williams College* (sr)
4. Ryan Early – *Elmhurst College* (sr)
5. Adam Sheley – *UW La Crosse* (sr)
6. Jake Fredrickson – *UW Whitewater* (sr)
7. Kaleb Loht – *Messiah College* (so)
8. Brian Bistis – *Cortland State* (jr)
9. Bryant Roby – *University of Mount Union* (so)
10. Jordan Kust – *UW Stevens Point* (sr)

149
1. Emmanuel Ajagbe – *Delaware Valley College* (sr)
2. Kodie Silvestri – *Wartburg College* (sr)
3. Bobby Dierna – *Cortland State* (fr)
4. Trevor Engle – *Cornell College* (fr)
5. Will Keeter – *Augsburg College* (jr)
6. Greg Sanders – *Concordia University Wisconsin* (so)
7. Mark Hartenstine – *Wilkes University* (so)
8. Jake Strausbaugh – *Wabash College* (sr)
9. Mike Polizzi – *Stevens Institute of Technology* (so)
10. Howard Tobochnik – *Wesleyan University* (sr)

157
1. Elias Larson – *Trine University* (sr)
2. Chris Burdge – *Centenary College* (jr)
3. Cole Welter – *Wartburg College* (jr)
4. Terner Gott – *John Carroll University* (so)
5. Kris Krawchuck – *Wilkes University* (jr)
6. Richard Jasinski – *Ursinus College* (so)
7. Derek Brennon – *Ithaca College* (sr)
8. Troy Sterling – *Cortland State* (sr)
9. JR Lewis – *UW La Crosse* (sr)
10. Evert Desilets – *Johnson & Wales University* (fr)

165
1. Landon Williams – *Wartburg College* (jr)
2. Nazar Kulchytskyy – *UW Oshkosh* (jr)
3. Joe Favia – *Stevens Institute of Technology* (sr)
4. John Darling – *College of New Jersey* (sr)
5. Derrick Longo – *Springfield College* (sr)
6. Tom Teigen – *Augsburg College* (jr)
7. David Rice – *New York University* (sr)
8. James Myers – *Olivet College* (sr)
9. Jordan Schulte – *UW Stevens Point* (sr)
10. Owen Vernon – *Centenary College* (sr)

174
1. Kyle Kwiat – *Ohio Northern University* (sr)
2. Jules Doliscar – *Ithaca College* (jr)
3. Kevin Dufresne – *Centenary College* (sr)
4. Dylan Azinger – *Wartburg College* (sr)
5. Ryan Conat – *UW Stevens Point* (sr)
6. Ethan Ball – *Coe College* (sr)
7. Lou Puca – *Cortland State* (so)
8. Ryan Piper – *Trine University* (sr)
9. Zach Thomson – *Gettysburg College* (so)
10. Danny Balderas – *Elmhurst College* (jr)

184
1. Josef Rau – *Elmhurst College* (sr)
2. Brian Broll – *Buena Vista University* (sr)
3. Brian Broderick – *College of New Jersey* (jr)
4. Mitch Hagen – *Saint John's University* (sr)
5. Sam Upah – *Wartburg College* (jr)
6. Josh Thompson – *Messiah College* (fr)
7. Dan Olsen – *Wheaton College* (so)
8. Matt Rieckhoff – *UW Eau Claire* (jr)
9. Tyler Beckwith – *Cortland State* (so)
10. Ryan Sheldon – *Coe College* (so)

197
1. Jared Myhrberg – *Cortland State* (sr)
2. Alex Coolidge – *Cornell College* (jr)
3. Phil Ernst – *Roger Williams University* (sr)
4. Aaron Karns – *Delaware Valley College* (so
5. Mike Benefiel – *Elmhurst College* (sr)
6. Puna Soriano – *Wartburg College* (jr)
7. Trent Flegel – *Luther College* (sr)
8. Musa DeReese – *Hunter College* (sr)
9. Shane Siefert – *UW Whitewater* (fr)
10. Dustin Wozniak – *UW Stevens Point* (sr)

285
1. Chad Johnson – *Augsburg College* (jr)
2. Joe Zitone – *Centenary College* (sr)
3. William Mayer – *UW La Crosse* (sr)
4. Alex Burkle – *Coe College* (sr)
5. James Buss – *Loras College* (fr)
6. Ryan Fank – *Wartburg College* (so)
7. Tom Bouressa – *Concordia College – Moorhead* (sr)
8. Joe Camlin – *McDaniel College* (sr)
9. John Wilkinson – *SUNY Brockport* (jr)
10. Jeremy Reith – *Elizabethtown College* (so)

National Wrestling Coaches Association Division III
Team Ranking #7
January 30, 2013

Ranking	Team	Dual Record	Last Ranking
1.	Wartburg College (IA)	(17 – 0)	1
2.	Elmhurst College (IL)	(10 – 1)	2
3.	Cortland State (NY)	(12 – 2)	4
4.	University of Wisconsin – Whitewater	(12 – 2)	13
5.	University of Wisconsin – La Crosse	(14 – 3)	5
6.	Centenary College (NJ)	(7 – 3)	3
7.	Wilkes University (PA)	(14 – 3)	8
8.	Delaware Valley College (PA)	(6 – 1)	9
9.	Olivet College (MI)	(9 – 8)	16
10.	University of Wisconsin – Stevens Point	(14 – 5)	6
11.	Springfield College (MA)	(6 – 2)	23
12.	Wesleyan University (CT)	(11 – 6)	10
13.	Ithaca College (NY)	(6 – 3)	11
14.	Coe College (IA)	(12 – 5)	12
15.	York College (PA)	(16 – 5)	14
16.	Messiah College (PA)	(10 – 4)	15
17.	Ohio Northern University	(14 – 2)	18
18.	Johnson & Wales University (RI)	(13 – 6)	22
19.	The College of New Jersey	(8 – 5)	19
20.	New York University	(11 – 1)	20
21.	Saint John's University (MN)	(8 – 4)	NR
22.	Augsburg College (MN)	(5 – 4)	7
23.	Luther College (IA)	(8 – 7)	24
24.	Concordia College – Moorhead (MN)	(5 – 5)	17
25.	Wabash College (IN)	(10 – 3)	25
26.	University of Dubuque (IA)	(8 – 7)	26
27.	Augustana College (IL)	(13 – 4)	27
28.	Cornell College (IA)	(5 - 3)	28
29.	University of Mount Union (OH)	(6 – 2)	30
30.	Ursinus College (PA)	(7 – 1)	NR

Ranking Committee: Kevin Bratland (North Central College), Mike Howard (Oswego State), Jon Laudenslager (Wilkes University), Jim Miller (Wartburg College), Mark Hawald (Case Western Reserve University), Chris Walter (UW-Platteville)

Next Ranking: Wednesday, February 13, 2013

Access the NWCA Division III Wrestling Rankings at:
http://athletics.oswego.edu/wrestling_poll

National Wrestling Coaches Association Division III Individual Ranking – January 30, 2013

125
1. Nate Giorgio – *US Coast Guard Academy* (so)
2. Paul Bewak – *Johns Hopkins University* (so)
3. Ricardo Gomez – *Ithaca College* (sr)
4. Lillashawn Coleman – *Elmhurst College* (so)
5. Jesse Gunter – *Baldwin Wallace College* (fr)
6. Jacob Scholten – *Augustana College* (jr)
7. Gilberto Camacho – *Wartburg College* (jr)
8. Sean Ambrocio – *Concordia University - Wisconsin* (so)
9. Jacob Spearman – *Washington & Jefferson College* (fr)
10. Isaac Balsiger – *UW La Crosse* (fr)

133
1. Kenny Anderson – *Wartburg College* (jr)
2. Nathan Fitzenreider – *North Central College* (sr)
3. Dalton Bullard – *Elmhurst College* (sr)
4. Ryan O'Boyle – *McDaniel College* (fr)
5. Alex Gomez – *Ithaca College* (so)
6. Dan Herr – *College of New Jersey* (jr)
7. Myzar Mendoza – *Wilkes University* (jr)
8. Grant Sutter – *UW Whitewater* (so)
9. Tim Locksmith – *Wabash College* (fr)
10. Joey Schwartz – *Wesleyan University* (jr)

141
1. Joe Grippi – *Springfield College* (sr)
2. Ces Antista – *Williams College* (sr)
3. Ryan Early – *Elmhurst College* (sr)
4. Adam Sheley – *UW La Crosse* (sr)
5. Kaleb Loht – *Messiah College* (so)
6. Brian Bistis – *Cortland State* (jr)
7. Bryant Roby – *University of Mount Union* (so)
8. Jake Fredrickson – *UW Whitewater* (sr)
9. Jordan Kust – *UW Stevens Point* (sr)
10. Dylan Thorsen – *The College of New Jersey* (fr)

149
1. Kodie Silvestri – *Wartburg College* (sr)
2. Bobby Dierna – *Cortland State* (fr)
3. Mark Hartenstine – *Wilkes University* (so)
4. Emmanuel Ajagbe – *Delaware Valley College* (sr)
5. Greg Sanders – *Concordia University Wisconsin* (so)
6. Jake Strausbaugh – *Wabash College* (sr)
7. Howard Tobochnik – *Wesleyan University* (sr)
8. Gage Pederson – *Olivet College* (jr)
9. Vinny Pisani – *York College* (sr)
10. Jacob Long – *Concordia College – Moorhead* (jr)

157
1. Elias Larson – *Trine University* (sr)
2. Chris Burdge – *Centenary College* (jr)
3. Cole Welter – *Wartburg College* (jr)
4. Terner Gott – *John Carroll University* (so)
5. Kris Krawchuck – *Wilkes University* (jr)
6. Richard Jasinski – *Ursinus College* (so)
7. Derek Brennon – *Ithaca College* (sr)
8. Troy Sterling – *Cortland State* (sr)
9. JR Lewis – *UW La Crosse* (sr)
10. Evert Desilets – *Johnson & Wales University* (fr)

165
1. Landon Williams – *Wartburg College* (jr)
2. Nazar Kulchytskyy – *UW Oshkosh* (jr)
3. Joe Favia – *Stevens Institute of Technology* (sr)
4. John Darling – *College of New Jersey* (sr)
5. Derrick Longo – *Springfield College* (sr)
6. David Rice – *New York University* (sr)
7. Jordan Schulte – *UW Stevens Point* (sr)
8. James Myers – *Olivet College* (sr)
9. Owen Vernon – *Centenary College* (sr)
10. Sean Prell – *Johnson & Wales University* (so)

174
1. Kyle Kwiat – *Ohio Northern University* (sr)
2. Jules Doliscar – *Ithaca College* (jr)
3. Kevin Dufresne – *Centenary College* (sr)
4. Lou Puca – *Cortland State* (so)
5. Dylan Azinger – *Wartburg College* (sr)
6. Ryan Conat – *UW Stevens Point* (sr)
7. Ryan Piper – *Trine University* (sr)
8. Zach Thomson – *Gettysburg College* (so)
9. Danny Balderas – *Elmhurst College* (jr)
10. Ethan Ball – *Coe College* (sr)

184
1. Josef Rau – *Elmhurst College* (sr)
2. Brian Broll – *Buena Vista University* (sr)
3. Brian Broderick – *College of New Jersey* (jr)
4. Mitch Hagen – *Saint John's University* (sr)
5. Sam Upah – *Wartburg College* (jr)
6. Josh Thompson – *Messiah College* (fr)
7. Dan Olsen – *Wheaton College* (so)
8. Ryan Sheldon – *Coe College* (so)
9. Matt Rieckhoff – *UW Eau Claire* (jr)
10. Jordan Richardson – *Augustana College* (jr)

197
1. Jared Myhrberg – *Cortland State* (sr)
2. Alex Coolidge – *Cornell College* (jr)
3. Phil Ernst – *Roger Williams University* (sr)
4. Aaron Karns – *Delaware Valley College* (so
5. Mike Benefiel – *Elmhurst College* (sr)
6. Dustin Wozniak – *UW Stevens Point* (sr)
7. Puna Soriano – *Wartburg College* (jr)
8. Shane Siefert – *UW Whitewater* (fr)
9. Phil Landis – *Elizabethtown College* (so)
10. Trent Flegel – *Luther College* (sr)

285
1. Chad Johnson – *Augsburg College* (jr)
2. Joe Zitone – *Centenary College* (sr)
3. William Mayer – *UW La Crosse* (sr)
4. Tom Bouressa – *Concordia College – Moorhead* (sr)
5. Alex Burkle – *Coe College* (sr)
6. Ryan Fank – *Wartburg College* (so)
7. James Buss – *Loras College* (fr)
8. Joe Camlin – *McDaniel College* (sr)
9. John Wilkinson – *SUNY Brockport* (jr)
10. Jeremy Reith – *Elizabethtown College* (so)