

# QUICK FACTS

## CONCORDIA QUICK FACTS

LOCATION: ..... PORTLAND, OREGON 97211  
FOUNDED: ..... 1905 (UNIVERSITY, 1995)  
ENROLLMENT: ..... 1,600  
AFFILIATION: ..... NAIA DIVISION II (REGION I)  
CONFERENCE: ..... CASCADE COLLEGIATE CONFERENCE  
NICKNAME: ..... CAVALIERS  
COLORS: ..... NAVY & WHITE  
PRESIDENT: ..... DR. CHARLES SCHLIMPERT  
ATHLETICS DIRECTOR: ..... DR. JOEL SCHULDHEISZ

## FACILITY INFORMATION

HOME GYM (CAPACITY): ..... CAVALIER GYMNASIUM (1,200)

## MEDIA INFORMATION

SPORTS INFORMATION DIRECTOR: JASON DORMEYER  
OFFICE PHONE: ..... (503) 280-8506  
MOBILE PHONE: ..... (971) 255-6496  
FAX: ..... (503) 280-8591  
E-MAIL: ..... JDORMEYER@CU-PORTLAND.EDU  
CAVALIER WEB SITE: ..... WWW.GOCUGO.COM

## MEN'S BASKETBALL STAFF

HEAD COACH: .... BRAD BARBARICK (COLUMBIA CHRISTIAN, '87)  
PHONE: ..... (503) 280-8598  
E-MAIL: ..... BBARBARICK@CU-PORTLAND.EDU  
YEAR AT CONCORDIA: ..... 14TH  
RECORD AT CONCORDIA (YEARS): ..... 203-210 (13)

ASSISTANT COACH: .. LARRY BLACK (WESTERN OREGON, '73)  
YEAR AT CONCORDIA: ..... 6TH

ASSISTANT COACH: ..... JOE NAVARRO (CONCORDIA, '95)  
YEAR AT CONCORDIA: ..... 5TH

ATHLETIC TRAINER: ..... EMILY KOSDERKA (7TH)  
ASSISTANT ATHLETIC TRAINER: ..... SCOTT CRAWFORD (4TH)

## WOMEN'S BASKETBALL STAFF

HEAD COACH: .. AARON CHRISTIAN (PACIFIC LUTHERAN, '97)  
PHONE: ..... (503) 280-8547  
E-MAIL: ..... ACHRISTIAN@CU-PORTLAND.EDU  
YEAR AT CONCORDIA: ..... 2ND  
RECORD AT CONCORDIA (SEASONS): ..... 9-22 (1)

ASSISTANT COACH: .... CHRISTINE NELSON (PACIFIC LUTH., '97)  
YEAR AT CONCORDIA ..... 2ND

ASSISTANT COACH: ..... DARCY MADISON (CONCORDIA, '07)  
YEAR AT CONCORDIA ..... 1ST

ASSISTANT COACH: .... MICHELLE WYNNE (WARNER PACIFIC, '07)  
YEAR AT CONCORDIA ..... 1ST

## 2006-07 REVIEW

OVERALL RECORD: ..... 16-13 (.551)  
CONFERENCE RECORD: ..... 8-10 (.444)  
CONFERENCE FINISH: ..... 6TH  
RANKING (HIGH / FINAL): ..... N/A  
CCC TOURNAMENT: ..... FIRST ROUND, L, NORTHWEST, 68-80

## 2006-07 REVIEW

OVERALL RECORD: ..... 9-22 (.290)  
CONFERENCE RECORD: ..... 5-13 (.277)  
CONFERENCE FINISH: ..... T7TH  
RANKING (HIGH/FINAL): ..... N/A  
CCC TOURNAMENT: ..... FIRST ROUND, L, CORBAN, 50-80

## 2007-08 PREVIEW

STARTERS RETURNING/LOST: ..... 3/2  
LETTERWINNERS RETURNING/LOST: ..... 7/5  
NEWCOMERS: ..... 7

## 2007-08 PREVIEW

STARTERS RETURNING/LOST: ..... 5/0  
LETTERWINNERS RETURNING/LOST: ..... 6/3  
NEWCOMERS: ..... 5



NATIONAL ASSOCIATION OF  
INTERCOLLEGIATE ATHLETICS



# MEN'S HEAD COACH

## BRAD BARBARICK

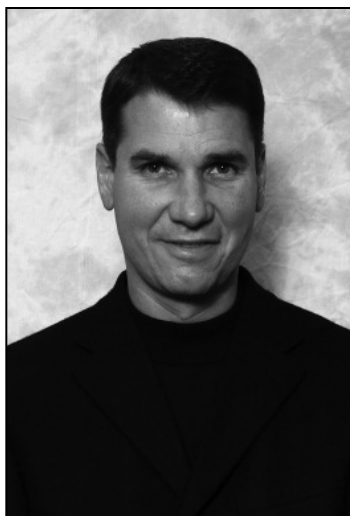

In his 14th season at the helm of the Cavaliers, Brad Barbarick's tenure which has seen CU basketball become a regionally and nationally recognized intercollegiate program. Since taking over as head coach in 1994, Barbarick has steadily transformed the Cavs into one of the top programs in the Cascade Collegiate Conference.

Among his accomplishments are 11 consecutive appearances in the Cascade Conference postseason tournament and a pair of conference championships in 2000 and 2003. The 2000 squad finished with a 24-8 record and advanced to the "Sweet 16" at the NAIA Division II National Tournament.

Barbarick's 202 victories in his first 13 seasons are a Concordia career record. The Cavaliers have had 19 All-Conference players, 3 NAIA All-Americans, and 6 NAIA Academic All-Americans during Barbarick's tenure.

Brad's ministerial approach to his job has also been a key to Concordia's consistent basketball success. The Barbarick family lives just two blocks from the CU campus, and is actively involved in both campus life and the Cavalier athletic department. Brad has been married 17 years to the former Dana Sims, and they are parents of three children: twin daughters Emily and Megan (12), and son Zachary (8).

Barbarick is a graduate of Santa Ynez High School in Santa Ynez, California, and received his bachelor's degree from Columbia Christian College in Portland. He added a master's degree in secondary

education, with an emphasis in exercise and sport science, from Western Oregon State College (now University) and Oregon State University.

Brad began his coaching career as an assistant coach at Columbia Christian in the 1988 season, then served as an assistant at Mt. Hood Community College, Western Oregon and Concordia before taking the CU head coaching position.

Brad is the founder, owner, and director of the Rip City Hoop Camp, one of the most popular summer camps in the region, which completed its 16th year in the summer of 2006.

He has also served as the director, or as a staff member, at camps run by John Wooden, Pat Riley, Don Nelson, George Karl, Mike Dunleavy, Jim Harrick, A.C. Green, and at the Superstar Invitational Basketball Camp.

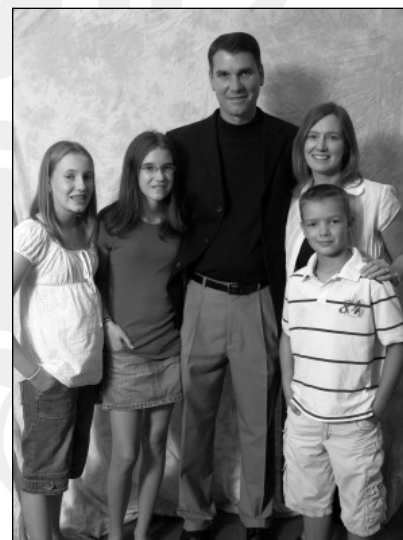

### *The Barbarick File*

**Birthplace:** Fresno, Calif.

**Born:** July 8, 1964

**Years at Concordia:** 14th

**College:** Columbia Christian

**Education:** M.S., Secondary Education, Western State/Oregon State, 1993; B.S., physical education, Columbia Christian, 1987.

**Coaching: 1988-89:** Assistant Coach, Columbia Christian; **1989-92:** Assistant Coach, Mt. Hood C.C.; **1989-92:** Assistant Coach, Western Oregon; **1993-94:** Assistant Coach, Concordia-Portland; **1994-present:** Head Coach, Concordia-Portland.

YEAR	Overall		CCC	
	W	L	W	L
1994-95	12	20	4	12
1995-96	12	18	3	11
1996-97	11	22	5	9
1997-98	18	14	12	6
1998-99	13	19	7	9
1999-00	24	9	13	3
2000-01	8	24	5	13
2001-02	14	18	7	11
2002-03	23	8	14	4
2003-04	20	13	10	8
2004-05	15	17	8	10
2005-06	17	15	7	11
2006-07	16	13	8	10
13 Seasons	203	210	103	117



# WOMEN'S HEAD COACH

## AARON CHRISTIAN



In his second season at Concordia, **Aaron Christian** will look to continue transforming the Cavalier women's basketball program. The 32-year-old Christian arrived to CU from Clark College, where he was the head coach for two seasons.

This is the second time that Aaron has been a part of the Concordia University staff as he served as a men's assistant coach under Brad Barbarick for the 2000-01 season.

Prior to his position at Clark, Christian served as a men's assistant coach at the University of California at Davis, Butte College (Oroville, California), and Pierce College (Lakewood, Washington). He also spent one season as Director of Basketball Operations at Portland State University.

Christian received his bachelor's degree from Pacific Lutheran University in 1997, and was an assistant boy's basketball coach at Fife High School for four years while he was a PLU student. He went on to earn his master's degree in education/athletic administration

from Washington State University in 2000, and was the video coordinator for the Cougars' men's basketball program for two seasons.

Christian is also the co-founder and Associate Executive Director of Win the Tip!, a basketball coaches network. He has served as an instructor at more than two dozen basketball camps across the country, including UCLA, Gonzaga, the University of Connecticut, the University of California, Washington State University, Rip City Hoop Camp, A.C. Green Hoop Camp, Brian Grant Hoop Camp and the West Coast All-Star Camp.

Aaron and his wife of nine years, Julie, live in Vancouver and have a son Evan, who was born in the summer of 2006.

### *The Christian File*

**Birthplace:** Tacoma, Wash.

**Born:** December 26, 1974

**Years at Concordia:** 2nd

**College:** Pacific Lutheran

**Degree:** M.S., education/athletic administration, Washington State, 2000; B.A., recreation, Pacific Lutheran, 1997.

**Coaching:** **1997-98:** Assistant Coach, Pierce College; **2000-01:** Assistant Coach, CU-Portland; **2001-02:** Assistant Coach, Director of Basketball Operations, Portland State; **2002-03:** Assistant Coach, Butte College; **2003-04:** Assistant Coach, UC Davis; **2004-06:** Head Coach, Clark College; **2006-present:** Head Coach, CU-Portland.



YEAR	Overall		CCC	
	W	L	W	L
2006-07	9	22	5	13



CAVALIER BASKETBALL



# BASKETBALL STAFF

## MEN'S COACHES

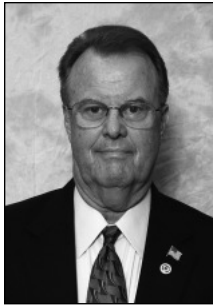

**Larry Black** begins his sixth year as the Cavalier associate head coach. Bringing more than 30 years of coaching experience, Black's primary duties include recruiting, player development, scheduling and scouting. In addition to his coaching duties, Black also teaches several courses at Concordia, and supervises students in the Department of Education. A native of Klamath Falls, Oregon, Black received his bachelor's degree from Oregon College of Education (now Western Oregon University), and his master's in education from Linfield College.



A former Cavalier player, **Joe Navarro** is in his fifth season as an assistant coach at Concordia. Joe was CU's starting point guard in the 1994-95 season and his 17 assists in one game set a Concordia single-game record. A 1995 graduate, Joe was a Cavalier assistant from 1998-2000, serving as the head junior varsity coach as well. He has also coached at North Marion High School and Warrenton High School. Joe returned to CU for the 2005-06 season from southern California, where he

worked with Los Angeles Clippers shooting coach Neil O'Schlay, and conducted individual workouts for NBA players, including Brian Grant, Chris Wilcox, Jason Kapono and Chris Kaman.

## WOMEN'S COACHES



In her second season with the Cavs, **Christine Nelson** joined the Cavalier staff from Yelm (Washington) High School, where she was a teacher and coach for eight years, serving as the school's head volleyball coach, a junior varsity girls basketball and C boys basketball coach while at the school. Along with her coaching duties, Nelson also teaches and supervises students at Concordia. Nelson graduated from Pacific Lutheran University, where she received her B.A. in physical education, with a minor in history. Nelson earned her master's in education from Lesley University in Cambridge, Massachusetts.

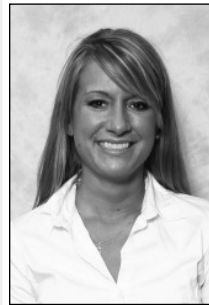

Originally from Seattle, Wash., **Darcy Madison** joins the Cavalier women's basketball coaching staff after graduating from CU in 2007 with a degree in secondary education/physical education. A two-year basketball player for the Cavs during the 2004-05 and 2005-06 seasons, Madison was the team's leading scorer and captain as a senior. After graduating, Madison coached high school basketball at Evergreen High School in Vancouver, Wash., where she currently resides.

Both parents are Concordia graduates and former basketball players for the Navy and White.

## ATHLETIC STAFF



Brad Barbarick

Men's Basketball



Dan Birkey

Men's Soccer



Aaron Christian

Women's Basketball



Scott Crawford

Assistant Athletic Trainer



Randy Dalzell

Cross Country Track & Field



Jason Dormeyer

Sports Information Director



Christopher Duenow

Volleyball



Ronn Grove

Golf



Carrie Kosderka-Farrell

Softball



Emily Kosderka

Athletic Trainer



Grant Landy

Women's Soccer



Dr. Joel Schuldheisz

Athletic Director



Rob Vance

Baseball



Nancy Wojcik

Administrative Assistant



# 2007-08 SCHEDULES

## Men's Schedule

### October

13 Alumni Game Portland, Ore. 5:30 p.m.

### November

1 Multnomah Bible Portland, Ore. 7:30 p.m.  
 3 at Portland (exh.) Portland, Ore. 7:00 p.m.  
 6 at Oregon (exh.) Eugene, Ore. 7:00 p.m.  
 16 # CU-Nebraska Portland, Ore. 8:00 p.m.  
 17 # TBA Portland, Ore. 8:00 p.m.  
 24 at Linfield McMinnville, Ore. 7:30 p.m.  
 30 \* at Northwest Kirkland, Wash. 7:30 p.m.

### December

1 \* at Evergreen State Olympia, Wash. 7:30 p.m.  
 4 Linfield Portland, Ore. 7:30 p.m.  
 8 Willamette Portland, Ore. 7:30 p.m.  
 16 Walla Walla Portland, Ore. 7:30 p.m.  
 18 \* NW Christian Portland, Ore. 7:30 p.m.  
 28 \$ at Western Oregon Monmouth, Ore. 7:00 p.m.  
 29 \$ vs. C. Washington Monmouth, Ore. 4:00 p.m.

### January

4 \* Southern Oregon Portland, Ore. 7:30 p.m.  
 5 \* Oregon Tech Portland, Ore. 7:30 p.m.  
 8 \* at Corban Salem, Ore. 7:30 p.m.  
 11 \* at Warner Pacific Portland, Ore. 7:30 p.m.  
 12 \* at Cascade Portland, Ore. 7:30 p.m.  
 18 \* College of Idaho Portland, Ore. 7:30 p.m.  
 19 \* Eastern Oregon Portland, Ore. 7:30 p.m.  
 22 \* Corban Portland, Ore. 7:30 p.m.  
 26 \* at NW Christian Eugene, Ore. 7:30 p.m.

### February

1 \* Evergreen State Portland, Ore. 7:30 p.m.  
 2 \* Northwest Portland, Ore. 7:30 p.m.  
 8 \* at Eastern Oregon La Grande, Ore. 7:30 p.m.  
 9 \* at College of Idaho Caldwell, Idaho 7:30 p.m.  
 15 \* Cascade Portland, Ore. 8:00 p.m.  
 16 \* Warner Pacific Portland, Ore. 8:30 p.m.  
 22 \* at Oregon Tech Klamath Falls, Ore. 7:30 p.m.  
 23 \* at Southern Oregon Ashland, Ore. 7:30 p.m.

# Lutheran Invitational Tournament

\$ Western Oregon University Tournament

\* Cascade Collegiate Conference match

## Women's Schedule

### October

13 Alumni Game Portland, Ore. 3:30 p.m.

### November

1 at Portland (exh.) Portland, Ore. 7:00 p.m.  
 3 at Dominican of Calif. San Rafael, Calif. 2:00 p.m.  
 4 at CSU-Maritime Vallejo, Calif. 6:00 p.m.  
 5 at UC-Davis (exh.) Davis, Calif. 7:00 p.m.  
 9 at Western Oregon Monmouth, Ore. 7:00 p.m.  
 16 # CU-Nebraska Portland, Ore. 6:00 p.m.  
 17 # TBA Portland, Ore. 6:00 p.m.  
 24 at Willamette Salem, Ore. 7:30 p.m.  
 30 \* at Northwest Kirkland, Wash. 5:30 p.m.

### December

1 \* at Evergreen State Olympia, Wash. 5:30 p.m.  
 7 at Pacific Lutheran Tacoma, Wash. 6:00 p.m.  
 8 Lewis & Clark Portland, Ore. 5:30 p.m.  
 16 Walla Walla Portland, Ore. 5:30 p.m.  
 18 \* Northwest Christian Portland, Ore. 5:30 p.m.  
 29 Linfield Portland, Ore. 7:00 p.m.

### January

4 \* Southern Oregon Portland, Ore. 5:30 p.m.  
 5 \* Oregon Tech Portland, Ore. 5:30 p.m.  
 8 \* at Corban Salem, Ore. 5:30 p.m.  
 11 \* at Warner Pacific Portland, Ore. 5:30 p.m.  
 12 \* at Cascade Portland, Ore. 5:30 p.m.  
 18 \* College of Idaho Portland, Ore. 5:30 p.m.  
 19 \* Eastern Oregon Portland, Ore. 5:30 p.m.  
 22 \* at Corban Portland, Ore. 5:30 p.m.  
 26 \* at Northwest Christian Eugene, Ore. 5:30 p.m.

### February

1 \* Evergreen State Portland, Ore. 5:30 p.m.  
 2 \* Northwest Portland, Ore. 5:30 p.m.  
 8 \* at Eastern Oregon La Grande, Ore. 5:30 p.m.  
 9 \* at College of Idaho Caldwell, Idaho 5:30 p.m.  
 15 \* Cascade Portland, Ore. 6:00 p.m.  
 16 \* Warner Pacific Portland, Ore. 6:30 p.m.  
 22 \* at Oregon Tech Klamath Falls, Ore. 5:30 p.m.  
 23 \* at Southern Oregon Ashland, Ore. 5:30 p.m.

# Lutheran Invitational Tournament

\* Cascade Collegiate Conference match



# 2007-08 PREVIEW

## YOUTH MOVEMENT KEY TO CAVS SUCCESS IN 07-08

CAVALLIER BASKETBALL

Every year coaches have to find ways to balance the loss of players due to graduation. For Concordia head coach **Brad Barbarick**, the task has increased exponentially as the coaching staff is faced with the challenge of substituting six seniors with six freshmen; turning over nearly half the roster to rookies.

Among the departed, the Cavs will be without its top three scorers from a season ago in **Ernie Rama**, **Jim Bertelson** and all-conference selection **Alex Hartman**. Combined, the trio accounted for over 40 points per game for over half of the team's offensive output.

Charged with guiding the team through the growing pains will be this year's senior class of **Jesse Alvarez**, **Cody Aker** and **Ryan Johnson**.

"This is a group that has outstanding leadership with our seniors," Barbarick said. "All three of our seniors are mature, team-oriented players that will put their own egos aside to benefit the team."

With that in mind, Barbarick stated, "One of the keys will still be how our young guys progress through the season."

### Guards

Leading the club on and off the court, Alvarez returns as the starter at the point guard position after seeing action in all 29 of the team's contests and nabbing starting nods on 23 occasions. A true protector of the basketball, Alvarez finished the season with an amazing 136 assists compared to 46 turnovers in 646 minutes of court time.

"He's a winner," Barbarick said. "He's not the biggest or the fastest out there, but Jesse has a very high basketball IQ. He thinks the game very well and has the greatest hands of any point guard I have ever coached."

Playing alongside Alvarez, **Desmond Meray** will look to provide a scoring punch for the Cavs after sitting out all of last year due to injury.

An excellent defender and a slasher with the ball, Meray averaged 7.9 points per game two seasons ago while shooting a respectable 50.5 percent from the floor.

"Desmond is a very quick, athletic guard that can really get to the basket," Barbarick said. "We will need him to knock down shots and be a leader for us on the perimeter defensively."

Returner **Ryan Murray** gives the Cavs a second option at both spots with his ability as a long-ranged threat.

"His role is going to be to provide an offensive spark," Barbarick said.

Rounding out the position group is junior **Eric Hamilton**, sophomore **Connor Hamblton**, sophomore transfer **Steven Vaughan** and true freshman **Trevor Schwanz**.

"Hamilton has paid his dues with the program and will look for more opportunities to contribute after working hard in the offseason. Vaughan is a newcomer that can get to the free throw line by drawing contact."

Hamblton appeared in eight games as a freshman last season and has worked to improve his strength with an

aim to become a fixture in the rotation.

The Cavs received its first blow of the season when **Dustin Hiebert**, a 6-foot-6 shooting ace, was lost for the year after sustaining an injury in practice.

### Forwards

A three-year contributor, Aker brings over 50 games of starting experience to the squad. Last season, Aker nearly double his scoring rate from his sophomore campaign with 8.7 points per game, while securing 5.3 rebounds per game.

"Cody is extraordinary it making big plays. He is also our best interior defender. He creates havoc with his energy," Barbarick said.

A fellow senior, Johnson returns for his second season with the Cavs after posting 6.9 points and 3.7 rebounds per game last season. Johnson possesses the versatility to play center when necessary but also can step out and shoot the three.

Paired with the seniors, freshmen **Sergio Rosario** and **Jason Yecny** will immediately jump in when called upon while learning the system in their first season.

The coaching staff regarded Rosario as a good finisher around the basket but can also pull up for a mid-range jumper while Yecny was described as an outstanding jumper with deceptive athleticism that can be used to guard a variety of opponents.

### Centers

The reigning conference Freshman of the Year, Ochs will look to build upon an outstanding season after leading the team in rebounds at 6.6 boards per game. Ochs also led the squad by shooting 53.8 percent from the floor while averaging 5.6 points per game.

"Matt has a tremendous nose for the ball. He pursues well by understanding how shots come off the rim and by puts himself in perfect position," Barbarick said.

Joining Ochs in the middle will be freshmen **Daniel Scheetz** and **Richard Smith**.

A two-time prep high jump champion, Scheetz has a tremendous shot-blocking presence while Smith brings inside toughness and intensity to the team.



# CAVALIER ROSTER



**Front Row (left to right):** Assistant Coach Larry Black, Head Coach Brad Barbarick, Assistant Coach Joe Navarro. **Middle Row:** Jason Yecny, Sergio Rosario, Matt Ochs, Daniel Scheetz, Jourdan Sweeney, Richard Smith, Cody Aker, Dustin Hiebert, Ryan Johnson. **Back Row:** Ryan Murray, Trevor Schwanz, Eric Hamilton, Steven Vaughan, Connor Hamblenton, Desmond Meray, Jesse Alvarez.

No.	Name	Class	Pos.	Ht.	Wt.	Hometown	H.S./Previous School
3	Eric Hamilton	Jr.	G	6-1	190	Craig, Alaska	Craig H.S.
4	Desmond Meray	Jr.	G	6-0	165	Spanaway, Wash.	Bethel H.S./Lemoyne-Owen College
5	Ryan Murray	So.	PG	5-11	160	Pitt Meadows, B.C.	Terry Fox Secondary School
10	Steven Vaughan	Jr.	G/F	6-3	205	Milwaukie, Ore.	Rex Putnam H.S./Clackamas C.C.
11	Jesse Alvarez	Sr.	PG	5-9	165	Guadalupe, Calif.	Righetti H.S.
12	Connor Hamblenton	So.	G	6-1	160	Estacada, Ore.	Estacada H.S.
22	Sergio Rosario	Fr.	F	6-4	215	Dayton, Ore.	Dayton H.S.
23	Trevor Schwanz	Fr.	G	6-2	170	Brush Prairie, Wash.	Hockinson H.S.
24	Ryan Johnson	Sr.	F/C	6-6	195	Vancouver, Wash.	Evergreen H.S./Mt. Hood C.C.
30	Dustin Hiebert	So.	G	6-6	190	Dallas, Ore.	Dallas H.S.
32	Cody Aker	Sr.	F	6-5	205	Portland, Ore.	Wilson H.S.
33	Jason Yecny	Fr.	F	6-3	180	The Dalles, Ore.	Wahtonka H.S.
34	Daniel Scheetz	Fr.	F/C	6-7	195	Phoenix, Ariz.	Shadow Mountain H.S.
42	Richard Smith	Fr.	C	6-7	225	Bremerton, Wash.	Olympic H.S.
44	Matt Ochs	So.	F/C	6-6	200	Clackamas, Ore.	Clackamas H.S.
RS	Jourdan Sweeney	Fr.	G	6-5	190	Los Angeles, Calif.	St. Bernard H.S.

**Head Coach:** Brad Barbarick (Columbia Christian, '87)  
 Year at Concordia: 14th  
 Record at Concordia (Seasons): 203-210 (13)  
 Career record: Same

**Assistant Coaches:** Larry Black (Western Oregon, '73); Joe Navarro (Concordia, '95)

<u>By Class</u>		<u>By State</u>		<u>Pronouniations</u>	
Freshmen	6	Oregon	7	04	<i>desmond muhr</i> -AYE
Sophomore	4	Washington	4	22	<i>sergio rose</i> -AHR-ee-oo
Junior	3	California	2	30	<i>dustin</i> HEE-ber
Senior	3	Alaska	1	32	<i>cody</i> AKE-err
		Arizona	1	33	<i>jason</i> YEZZ-nee
		Canada	1	44	<i>matt</i> OAKES



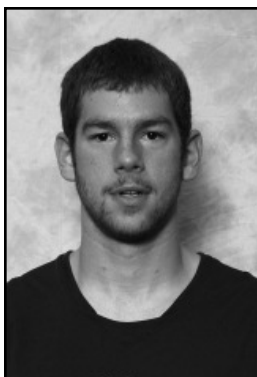

## #3

### Eric Hamilton

6-1 / Jr. / G  
Craig, Alaska  
Craig H.S.

**2006-07:** Saw limited action as a sophomore, playing 24 minutes in seven appearances for CU. Recorded first varsity bucket against Walla Walla College on Nov. 19. Had two rebounds against Warner Pacific on Jan.12.

**2005-06:** Leading scorer for the junior varsity Cavalier squad. Posted two 30-point performances.

**Personal:** Two-time all-conference player and team MVP for Craig High School. Second-team all-state selection for the Panthers as a senior. Led the team to a state championship as a sophomore, earning MVP accolades in the championship game. Scored a career-high 38 points with seven threes against Metlakatla High School. Born December 30, 1986. Son of Gwen and James Hamilton. Family includes an older brother, Ryan, and a younger brother, Scott. Majoring in business. Other than basketball, enjoys concerts and camping in his free time.

Year	GP-GS	Min/Avg	Total		3-Point		FT-FTA	Pct.	Off-Def	Tot	Avg	PF-FO	Ast	TO	Blk	Stl	Pts/Avg
			FG-FGA	Pct.	FG-FGA	Pct.											
2006-07	7-0	24/3.4	5-10	.500	1-2	.500	2-3	.667	4-1	5	0.7	1-0	1	2	0	0	13/1.9



## #4

### Desmond Meray

6-0 / Jr. / G  
Spanaway, Wash.  
Bethel H.S.  
Lemoyne-Owen College

**2006-07:** Sat out the season due to injury.

**2005-06:** Made 19 starts and 30 appearances in his first year at Concordia. Finished fifth on the team in scoring at 7.9 points per game. His 32 steals represented the third highest team total while his 40 assists ranked fourth on the squad. Reached double digits in scoring 10 times with a season high of 18 against Corban College on Dec. 30. Gathered five rebounds on two occasions and set a season-best in assists with five against Albertson on Jan. 30. Created three steals twice.

**2004-05:** Competed for LeMoyne-Owen College in Memphis, Tenn. Appeared in 17 games for the Magicians as a true freshman, averaging 3.2 points and 1.5 steals per game.

**Personal:** Basketball and football standout at Bethel High School. Led the Braves hoops squad to a third-place finish in state as a senior. Born in Germany on April 18, 1986. Son of Barbara and Michael Meray. Family includes three brothers, Anthony, Michael, Jr., and Robert. Majoring in business. Would like to someday work in marketing for Nike footwear.

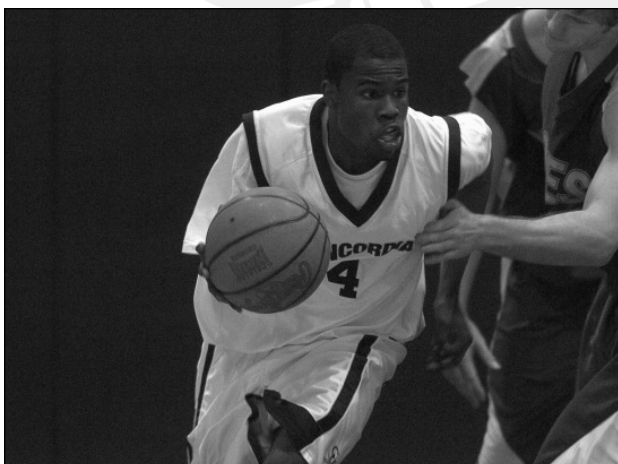

Year	GP-GS	Min/Avg	Total		3-Point		FT-FTA	Pct.	Off-Def	Tot	Avg	PF-FO	Ast	TO	Blk	Stl	Pts/Avg
			FG-FGA	Pct.	FG-FGA	Pct.											
2005-06	30-19	638/21.3	93-184	.505	14-57	.246	37-53	.698	21-38	59	2.0	60-0	40	39	6	32	237/7.9



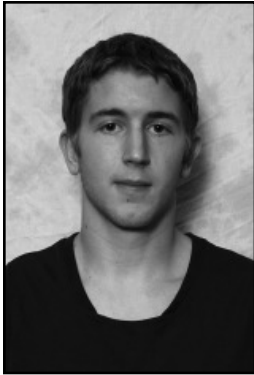

## #5

### Ryan Murray

5-11 / So. / PG  
Pitt Meadows, B.C.  
Terry Fox S.S.



**2006-07:** Averaged 5.4 points per game as a freshman. Saw action in all 29 games for the Cavs. Received first of two starting nods in the season opener at home against Northwest Christian. Reached double figures in scoring five times. Erupted for 21 points, shooting 7-of-11 from the three-point line against Walla Walla College on Nov. 19. Shot 39 percent from behind the arc. Recorded a season-high seven assists at Eastern Oregon on Jan. 19.

**Personal:** Four-year varsity guard for Terry Fox Secondary School. First player in the history of British Columbia prep basketball to tally more than 5,000 career points, outscoring NBA MVP Steve Nash. Selected to the All-British Columbia elite AAU team. Born June 13, 1988. Son of Sharon and David Murray. Family includes a younger sister, Shannon. Majoring in pre-physical therapy.

Year	GP-GS	Min/Avg	Total FG-FGA	Pct.	3-Point FG-FGA	Pct.	FT-FTA	Pct.	Off-Def	Tot	Avg	PF-FO	Ast	TO	Blk	Stl	Pts/Avg
2006-07	29-2	531/18.3	47-122	.385	38-97	.392	26-34	.765	9-15	24	0.8	64-2	74	54	0	14	158/5.4

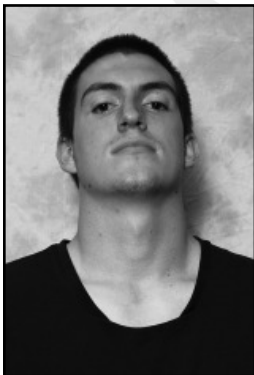

## #10

### Steven Vaughan

6-3 / Jr. / G-F  
Milwaukie, Ore.  
Rex Putnam H.S.  
Clackamas C.C.

**Clackamas C.C.:** 2006-07: First-team all-conference selection by the NWAAC. Led the Cougars to a conference championship. 2005-06: Second-team all-conference pick.

**Personal:** First-team all-league pick as a junior after a third-team selection as a junior for Rex Putnam High School. Helped guide the Kingsmen to its first league crown since 1986 during his sophomore campaign. Also a member of the baseball team for several seasons. Born February 24, 1987. Son of Dayle Ann and Jeff Vaughan. Family includes an older brother, Kevin. Majoring in business. Enjoys playing video games in his free time.



# CAVALIERS

CAVALIER BASKETBALL



## #11

### Jesse Alvarez

5-9 / Sr. / PG  
Guadalupe, Calif.  
Righetti H.S.

**2006-07:** Made first collegiate start in an 86-85 win against Northwest Christian on Nov. 14. Tabbed as a starter in 23 contests while playing in all 29 games for the Cavs. Led the team with 136 assists while only giving up 46 turnovers. Quick hands forced 58 steals on the season. Reached double figures in assists twice, including 13 dishes against Walla Walla College on Nov. 26. Led the team in rebounds with a career-high eight boards against Multnomah Bible College on Dec. 14. Also tallied a career-high 11 points in the contest. Honored as an NAIA Scholar Athlete.

**2005-06:** Saw 132 minutes of playing time in 18 games. Notched 17 assists against only seven turnovers. Also snuck 11 steals. Finished with three rebounds, two assists, two steals and two points in 16 minutes of play against Trinity Lutheran. Hit first collegiate three pointer against Cascade College on Jan. 14. Career high of four assists came against Corban on Jan. 27 and four rebounds while facing Northwest on Feb. 4.

**2004-05:** Entered nine games as a rookie. Made first appearance in the Navy and White on Nov. 9 against Northwest Christian. Recorded one rebound and one steal in three minutes of play. Set a season high of 17 minutes and four points off 4-of-4 shooting from the free throw line against Eastern Oregon on Feb. 19. Credited with two steals twice and two assists on two occasions.

**Personal:** Three-year varsity point guard for Righetti High School. Coached by Kevin Barbarick, brother of Concordia coach Brad. Named league defensive MVP as a senior. Led the league in steals and assists during his final season. Born June 6, 1986. Son of Suzette and Eddie (Jesse) Alvarez. Family includes two younger brothers, Manuel and Matthew. Majoring in business administration. Member of FCA.



Year	GP-GS	Min/Avg	Total		3-Point		FT-FTA	Pct.	Off-Def	Tot	Avg	PF-FO	Ast	TO	Blk	Stl	Pts/Avg
			FG-FGA	Pct.	FG-FGA	Pct.											
2004-05	9-0	51/5.7	2-5	.400	0-3	.000	6-6	1.000	3-5	8	0.9	7-0	8	3	0	11	10/1.1
2005-06	18-0	132/7.3	2-4	.500	1-3	.333	2-4	.500	4-15	19	1.1	11-0	17	7	0	11	7/0.4
2006-07	29-23	646/22.3	25-72	.347	8-34	.235	19-24	.792	28-59	87	3.0	44-1	136	46	1	58	77/2.7





## #12

### Connor Hambelton

6-1 / So. / G  
Estacada, Ore.  
Estacada H.S.

**2006-07:** Entered eight contest for the Cavs as a freshman guard. Scored a season-best five points against Walla Walla College on Nov. 26. Chipped in with a season-best three rebounds in five minutes against the Wolves.

**Personal:** Varsity basketball player for Estacada High School for two seasons. First-team all-conference guard as a senior. Two-time all-Tri Valley League selection. Three-time letterwinner in cross country and tennis for the Rangers. Valedictorian of senior class, graduating with a 4.0 GPA. Born February 28, 1988. Son of Melanie and Mark Hambelton. Family includes an older brother, Bryce. Mother was a standout volleyball player and is a two-time state champion coach at Estacada High. Brother plays basketball for Multnomah Bible College. Majoring in biology.

Year	GP-GS	Min/Avg	Total FG-FGA	Pct.	3-Point FG-FGA	Pct.	FT-FTA	Pct.	Off-Def	Tot	Avg	PF-FO	Ast	TO	Blk	Stl	Pts/Avg
2006-07	8-0	25/3.1	4-11	.364	2-6	.333	4-6	.667	2-2	4	0.5	3-0	0	4	0	0	14/1.8

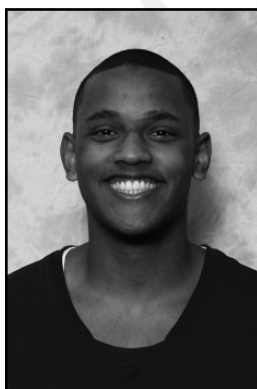

## #22

### Sergio Rosario

6-4 / Fr. / F  
Dayton, Ore.  
Dayton H.S.

**Personal:** Three-time letterwinner as a forward for Dayton High School. West Valley Player of the Year and second-team all-state pick as a senior for the Pirates. Born February 8, 1989. Son of Yvonne Rosario and Pedro Beltran. Family includes one brother, Dante, and one sister, Angela. Majoring in psychology. Father played professional baseball for the Milwaukee Braves. Brother was a fifth-round draft pick for the Carolina Panthers after a successful football career at the University of Oregon.

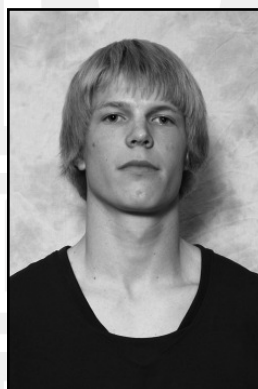

## #23

### Trevor Schwanz

6-2 / Fr. / G  
Brush Prairie, Wash.  
Hockinson H.S.

**Personal:** Three-year starter at guard for Hockinson High School. Two-time all-league and honorable mention all-state selection for the Hawks. Guided prep team to a pair of league championships. Also an accomplished soccer player, having played the sport for 14 years. Born March 15, 1989. Son of Tammy and Ken Schwanz. Family includes a younger brother, Lucas. Majoring in pre-medicine with a goal to become a chiropractor. An Eagle scout, enjoys skiing, fishing and boating.



CAVALIER BASKETBALL

# CAVALIERS

CAVALIER BASKETBALL

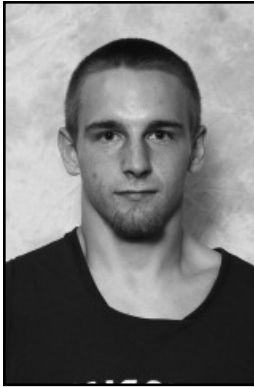

## #24

### Ryan Johnson

6-6 / Sr. / F-C  
Vancouver, Wash.  
Evergreen H.S.  
Mt. Hood C.C.

**2006-07:** Saw action in all 29 games for Concordia. Averaged 6.9 points and 3.7 rebounds. Made nine starts with the first in a road match at Northwest Christian. Responded with 14 points, six rebounds and three steals in 24 minutes. Totaled eight double-digit scoring performances with a season-best output of 17 points against Evergreen State on Jan. 6. Added a season-high eight rebounds against the Geoducks. Struck for a double-double with 12 points and 11 boards at home against Cascade on Jan. 13. Ranked second on the squad with 35 offensive rebounds.

**Mt. Hood C.C.:** 2004-06: Helped the Saints to a 55-7 record during his two-year tenure at Mt. Hood. Averaged nine points and six rebounds as a sophomore. NWAAC scholar-athlete pick.

**Personal:** Played for four seasons as a forward for the Evergreen High School hoops squad. Also a four-year varsity wide receiver/tight end on the gridiron. Earned all-league status in both sports as a senior for the Plainsmen. Born August 30, 1984. Son of Liz and Garry Johnson. Family includes an older brother, Brad. Majoring in business and accounting with plans on becoming a CPA. Plays Madden football in free time, with loyalties towards the San Francisco 49ers. Originally from



Year	GP-GS	Min/Avg	Total		3-Point		Pct.	FT-FTA	Pct.	Off-Def	Tot	Avg	PF-FO	Ast	TO	Blk	Stl	Pts/Avg
			FG-FGA	Pct.	FG-FGA	Pct.												
2006-07	29-9	499/17.2	74-147	.503	6-26	.231	45-58	.776	35-72	107	3.7	52-0	18	44	5	21	199/6.9	

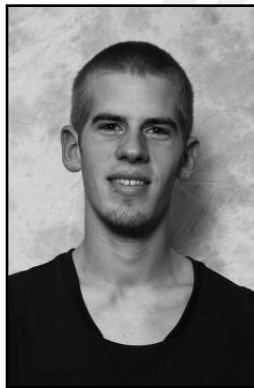

## #30

### Dustin Hiebert

6-6 / Soph. / G  
Dallas, Ore.  
Dallas H.S.

**2006-07:** Stepped onto the court in 27 of the team's 29 games. Notched four double-figure scoring games with a season-best 15 points at home in an 88-65 win against Pacific Lutheran on Dec. 27. Connected in three three-point shots in that game. Set collegiate personal highs of four rebounds against Walla Walla College on Nov. 19 and three assists versus Albertson on Jan. 20.

**Personal:** Competed in basketball and baseball for Dallas High School. Once scored 43 points in a game for the Dragons. Averaged 17.5 points, 7.4 rebounds and 4.3 assists as a senior. Three-year all-league pick. Born February 21, 1988. Son of Donna and Doug Hiebert. Family includes an older sister, Becky. Majoring in health and physical education. Hobbies include deep sea fishing. Owns an English bulldog.

Year	GP-GS	Min/Avg	Total		3-Point		Pct.	FT-FTA	Pct.	Off-Def	Tot	Avg	PF-FO	Ast	TO	Blk	Stl	Pts/Avg
			FG-FGA	Pct.	FG-FGA	Pct.												
2006-07	27-0	308/11.4	40-102	.392	27-74	.365	4-5	.800	9-23	32	1.2	38-0	16	21	3	3	111/4.1	



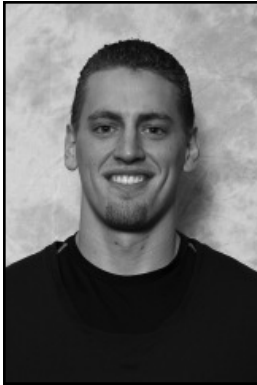

# #32

## Cody Aker

6-5 / Sr. / F  
Portland, Ore.  
Wilson H.S.

**2006-07:** Named to the Cascade Collegiate Conference All-Defensive Team. Second on the team with 5.3 rebounds per game. Also No. 2 on the squad with 36 steals. An efficient scorer, averaged 8.7 points while shooting 50 percent from the field and 38 percent from the three-point line. After missing three games early in the year, went for 19 points and 11 rebounds against Walla Walla College on Nov. 26. Scored a season-best 20 points versus Corban on Dec. 30. Closed the season with five straight double-digit scoring performances.

**2005-06:** Only player on the roster to start all 32 matches. Averaged 4.8 points and a team-best 6.2 rebounds per game. Also ranked second on the team with 51 assists and 56 steals. Recorded at least one steal in 26 games. Swiped six against Multnomah Bible College on Nov. 17. Tallied six double-digit scoring efforts and had five games with at least 10 rebounds. Set season highs of 14 points versus Pacific Lutheran on Dec. 10 and 16 rebounds at Oregon Tech on Feb. 18. First career double-double with 11 points and a dozen boards in an 85-77 home win against Oregon Tech earlier in the season.

**2004-05:** Selected to start on five occasions while playing in 26 of the team's 32 competitions. Averaged 2.6 points and 3.4 rebounds per game. Credited with four steals and four rebounds in the season opener versus Walla Walla College. Grabbed six rebounds and sunk a pair of threes against Westminster on Nov. 19 in his first collegiate start. Set a season-best scoring mark of nine points against George Fox on Dec. 4.

**Personal:** Earned second-team All-PIL honors as a senior while playing for his father Scott at Wilson High School. Selected to play in the Oregon H.S. Coaches Association State/Metro All-Star game. Also a catcher on the Trojan baseball team for several seasons. Born May 15, 1986. Son of Karen and Scott Aker. Family includes a younger brother, Gage. Father was a 1984 Concordia graduate, helping the Cavaliers to an NAIA District II championship as a senior. Mother played volleyball at Portland State. Majoring in secondary education with a goal to teach and coach.



CAVALIER BASKETBALL

Year	GP-GS	Min/Avg	Total		3-Point		Pct.	FT-FTA	Pct.	Off-Def	Tot	Avg	PF-FO	Ast	TO	Blk	Stl	Pts/Avg
			FG-FGA	Pct.	FG-FGA	Pct.												
2004-05	26-5	459/17.7	19-77	.247	9-42	.214	21-32	.656	27-62	89	3.4	62-1	26	29	4	28	68/2.6	
2005-06	32-32	846/26.4	57-155	.368	14-47	.298	25-43	.581	59-139	198	6.2	87-6	51	43	13	56	153/4.8	
2006-07	23-17	546/23.7	77-154	.500	27-71	.380	18-36	.528	31-92	123	5.3	55-3	30	35	6	36	200/8.7	



# CAVALIERS

CAVALIER BASKETBALL

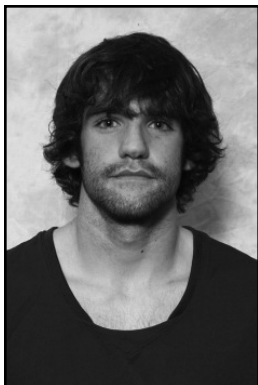

## #33

**Jason  
Yecny**

6-3 / Fr. / F  
The Dalles, Ore.  
Wahtonka H.S.

**Personal:** Two-time team MVP as a post player for Wahtonka High School. A triple jumper on the track team, posted a personal record of 44 feet, 4 inches. Qualified for state in the TJ and the 400 in only season of track competition. Born May 31, 1989. Son of Debbie and Ken Yecny. Family includes three brothers, Eric, Phillip and Ryan. Majoring in business. Lists disc golf as a hobby.

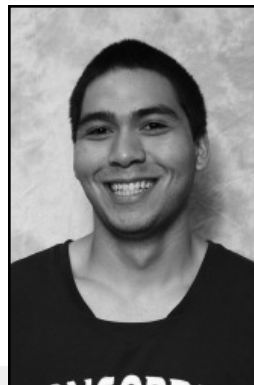

## #42

**Richard  
Smith**

6-7 / Fr. / C  
Bremerton, Wash.  
Olympic H.S.

**Personal:** Three-year letterwinner as a center on the Olympic High School basketball team. Earned all-conference honors as a senior. Born July 24, 1989. Son of Elizabeth Smith. Family includes two older sisters, Dyane and Lora. Undecided on college major. Wears a size 18 shoe. Plays chess and watches movies in his down time. Has lived in six different states including Hawaii, South Dakota and California. Also lived in Germany. Volunteered with Washington's ABC Youth/Teen Center and Sheridan Park and Recreation Center.

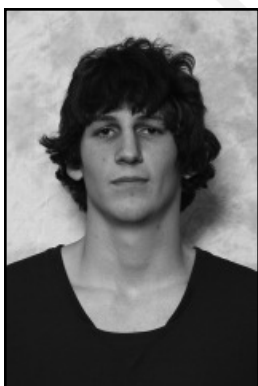

## #34

**Daniel  
Scheetz**

6-7 / Fr. / F-C  
Phoenix, Ariz.  
Shadow Mountain H.S.

**Personal:** Three-year letterwinner on the court for Shadow Mountain High School. State high jump champion for the Matadors, clearing 6-7 in his first season of track and field. Born August 2, 1988. Son of Joan and Gary Scheetz. Family includes a younger brother, Kevin. Majoring in business. Enjoys fishing and BMX.

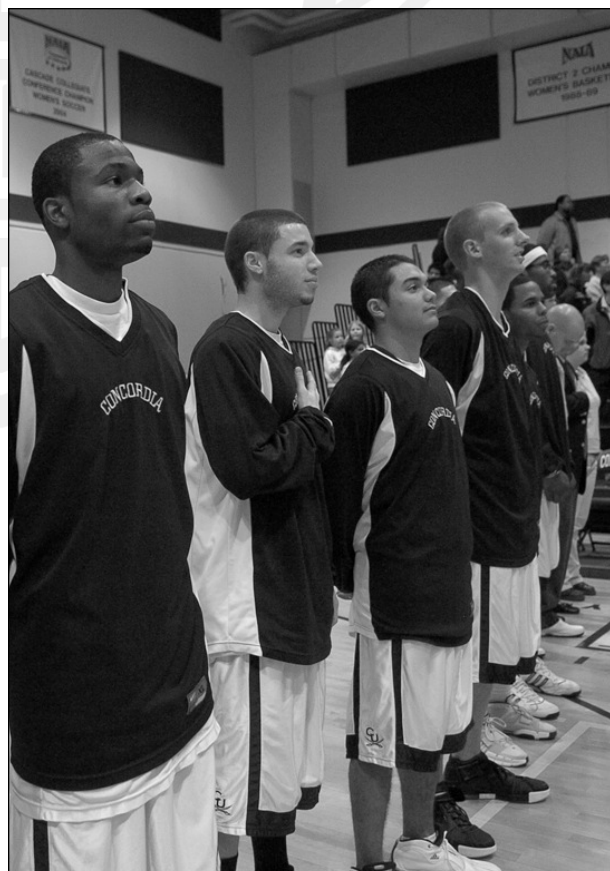

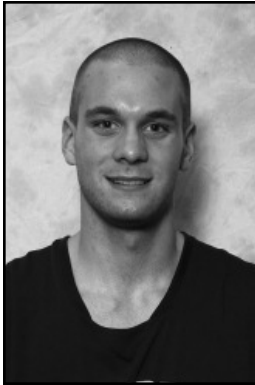

# #44

## Matt Ochs

6-6 / So. / F-C  
Clackamas, Ore.  
Clackamas H.S.

**2006-07:** Named CCC Freshman of the Year. A starter in 17 contests for the Cavs. Averaged 23 minutes per game as a rookie and led the team with a .538 shooting percentage. Hauled in a team-high 6.6 rebounds per game. Steady with the ball, turned the ball over just 34 times against 32 assists. Recorded three double-doubles, the first with a 10-point and 13-rebound effort versus Northwest on Jan. 5. Had the team's top two single-game rebounding numbers with 16 boards against Eastern Oregon on Jan. 19 and 14 at Evergreen State on Jan. 6. Set season-highs of 13 points and four assists against Pacific Lutheran on Dec. 27.



**Personal:** All-time leading rebounder for Clackamas High School. Three-time all-league pick while playing power forward for the Cavaliers. Team MVP on two occasions. Born September 11, 1988. Son of Ron and Temple Ochs. Family includes an older sister, Lindsay, a former volleyball player for George Washington University. Majoring in business. Plans to pursue graduate school. High school valedictorian. Plays XBOX 360 in spare moments.

Year	GP-GS	Min/Avg	Total		3-Point		Pct.	FT-FTA	Pct.	Off-Def	Tot	Avg	PF-FO	Ast	TO	Blk	Stl	Pts/Avg
			FG-FGA	Pct.	FG-FGA	Pct.												
2006-07	29-17	668/23.0	71-132	.538	0-0	.000	21-38	.553	87-103	190	6.6	56-1	32	34	7	11	163/5.6	

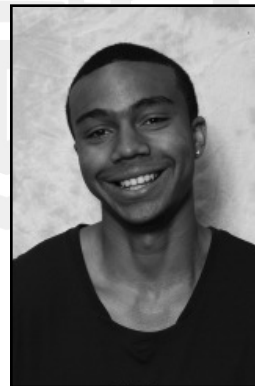

## Jourdan Sweeney

6-5 / Fr. / G  
Los Angeles, Calif.  
St. Bernard H.S.

**Personal:** All-league, all-CIF and All-state pick as a senior forward for St. Bernard High School. Guided the Vikings to a CIF Division II runner-up finish in 2007. Born May 4, 1989. Son of Zivia and Calvin Sweeney. Family includes one brother, Jared, and one sister, Joelle. Father played eight seasons at wide receiver with the Pittsburgh Steelers. Parents met at the University of Southern California where Zivia was a cheerleader and Calvin played football. Hobbies include basketball and video games.



# 2006-07 REVIEW

## SENIOR-LADEN SQUAD PUSHES CAVS TO SIXTH SPOT IN CCC

CAVALIER BASKETBALL

Coming off a disappointing 12-18 season in 2005-06, the five seniors on the Concordia men's basketball team put it on their shoulders to reverse the outcome totals in their final season in the Navy and White.

Led by the quintet, with each member registering significant minutes in the team's 11-player rotation, the Cavaliers increased its win total by four with a 16-13 season culminating in a first-round loss in the Cascade Collegiate Conference tournament.

Staying on campus proved to be a key for the group as CU managed a 11-5 record while protecting their home court inside the Cavalier Gymnasium, including a stellar 6-1 mark in non-conference action.

Providing the offensive punch for Concordia, the senior trio of **Alex Hartman**, **Ernie Rama** and **Jim Bertelson** accounted for 49.5 percent of the team's scoring with a combined 1,122 points.

Opening the year at home against future CCC foe Northwest Christian, a second-half barrage after a tie at intermission sparked the Cavs to five straight wins to start the season.

An immediate rematch with the Beacons, this time in Eugene, Ore., turned out to be a more difficult task via a one-point victory with the aid of 49 combined points from Hartman and Rama.

Concordia would tack on home wins against Cal Baptist, Cal State-East Bay and Walla Walla College before venturing out on the road again.

The change of venues quickly altered the course of the season as CU dropped four straight, three of which were by seven points or less.

After a win at Multnomah Bible College on Dec. 14 and a loss at home against Albertson on Dec. 19, Concordia seemed to right the ship with five wins in the next six matches to move to 11-7 on the season.

Starting the stretch with the team's first conference win, a 71-69 battle against Eastern Oregon, CU followed with a 23-point bashing of Pacific Lutheran and an 11-point comeback win at Corban College to enter the heart of the conference schedule with additional momentum.

An eight-point blip to start the new year at Northwest on Jan. 5, Concordia followed with two additional wins including a 73-53 outcome against Evergreen State behind a sea-

son-high 17 points from **Ryan Johnson**.

With six players scoring in double figures, CU easily dispatched Cascade 90-68 on Jan. 13 before finishing the season with four wins and six losses, all via two-game streaks.

After defeats against Eastern Oregon and Albertson, CU managed wins versus Corban and Evergreen before another set of back-to-back losses.

Resting at 14-11 entering the final portion of the regular season, the Cavs once again reeled in consecutive wins with Hartman supplying 25 points in a 103-79 win against Cascade on Feb. 10 and 31 points against Southern Oregon on Feb. 16.

A five-point loss in the finale against Oregon Tech guaranteed the Owls the No. 1 seed in the CCC tournament but made no impact on the Cavs No. 6 seed where they would face No. 3 Northwest in Kirkland, Wash.

The Eagles would make it a three-game sweep of the Cavs with an 80-68 win to advance to the league semifinals and ending the season for the Navy and White.

After averaging 19.6 points and 5.7 rebounds

per game, Hartman was named to the all-CCC team while freshman **Matt Ochs** was honored as the league's Freshman of the Year.

Also honored for their efforts, **Cody Aker** earned a spot on the conference's All-Defensive team and **Jesse Alvarez** was recognized as an NAIA Scholar Athlete for his work in the classroom.



Alex Hartman



# 2006-07 REVIEW

## GAME RESULTS

• Overall: 16-13 • Conference: 8-10 • Home: 11-5 • Away: 5-8 • Neutral: 0-0 • Overtime: 0-0 •

DATE	OPPONENT	SCORE	HIGH POINTS	HIGH REBOUNDS
11/04/06	! NORTHWEST CHRISTIAN	W 73-64	(18) BERTELSON	(7) HARTMAN
11/14/06	at Northwest Christian	W 86-85	(26) RAMA	(6) JOHNSON, HARTMAN
11/15/06	CALIFORNIA BAPTIST	W 76-75	(21) HARTMAN	(4) JOHNSON, COHEN, HARTMAN
11/17/06	CAL STATE-EAST BAY	W 81-66	(18) RAMA	(8) OCHS
11/19/06	WALLA WALLA COLLEGE	W 107-80	(21) MURRAY	(9) OCHS, LESTER
11/26/06	at Walla Walla College	L 75-80	(19) AKER	(11) AKER
12/01/06	* at Oregon Tech	L 47-73	(14) HARTMAN	(5) HARTMAN
12/02/06	* at Southern Oregon	L 65-69	(22) HARTMAN	(8) AKER
12/08/06	at Willamette	L 93-96	(29) HARTMAN	(9) AKER
12/14/06	at Multnomah Bible	W 88-69	(16) HARTMAN	(8) ALVAREZ
12/19/06	* ALBERTSON	L 83-96	(19) RAMA	(7) OCHS, AKER
12/20/06	* EASTERN OREGON	W 71-69	(27) HARTMAN	(9) OCHS, AKER
12/27/06	PACIFIC LUTHERAN	W 88-65	(17) HARTMAN	(5) JOHNSON, LESTER
12/30/06	* at Corban	W 73-66	(20) AKER	(7) OCHS, HARTMAN
01/05/07	* at Northwest	L 76-88	(25) HARTMAN	(13) OCHS
01/06/07	* at Evergreen State	W 73-53	(17) JOHNSON, RAMA	(14) OCHS
01/09/07	NORTHWEST CHRISTIAN	W 63-58	(21) RAMA	(10) HARTMAN
01/12/07	* WARNER PACIFIC	L 80-110	(25) HARTMAN	(7) HARTMAN
01/13/07	* CASCADE	W 90-68	(15) BERTELSON, HARTMAN	(11) JOHNSON
01/19/07	* at Eastern Oregon Univ.	L 64-76	(12) RAMA	(16) OCHS
01/20/07	* ALBERTSON	L 81-87	(18) HARTMAN, BERTELSON	(11) OCHS
01/26/07	* CORBAN	W 72-68	(19) RAMA	(7) OCHS, AKER
02/02/07	* EVERGREEN	W 73-63	(28) RAMA	(7) AKER
02/03/07	NORTHWEST	L 83-88	(30) RAMA	(8) OCHS, HARTMAN
02/09/07	* at Warner Pacific College	L 75-87	(31) HARTMAN	(9) HARTMAN
02/10/07	* at Cascade	W 103-79	(25) HARTMAN	(9) AKER
02/16/07	* SOUTHERN OREGON	W 86-69	(31) HARTMAN	(8) OCHS
02/17/07	* OREGON TECH	L 72-77	(18) AKER	(8) OCHS
02/21/07	* at Northwest University	L 68-80	(18) AKER	(8) OCHS

! CU Tip-Off Tournament

\* Cascade Collegiate Conference

## INDIVIDUAL STATISTICS

#	Player	GP-GS	Min-Avg	TOTAL		3-PTS		FT-FTA		REBOUNDS				PF	FO	A	TO	Blk	Stl	Pts	Avg
				FG-FGA	Pct	3FG-FGA	Pct	FT-FTA	Pct	Off	Def	Tot	Avg								
34	HARTMAN, Alex	27-23	895-33.1	192-399	.481	34-94	.362	110-159	.692	52	102	154	5.7	57	2	53	81	16	27	528	19.6
10	RAMA, Ernie	29-25	788-27.2	144-327	.440	52-157	.331	52-68	.765	9	39	48	1.7	53	1	53	64	7	29	392	13.5
32	AKER, Cody	23-17	546-23.7	77-154	.500	27-71	.380	19-36	.528	31	92	123	5.3	55	3	30	35	6	36	200	8.7
22	BERTELSON, Jim	27-2	360-13.3	64-139	.460	61-130	.469	13-15	.867	7	18	25	0.9	26	0	16	13	1	10	202	7.5
33	COHEN, Eric	18-7	339-18.8	45-102	.441	17-50	.340	24-32	.750	14	30	44	2.4	34	0	11	17	3	12	131	7.3
24	JOHNSON, Ryan	29-9	499-17.2	74-147	.503	6-26	.231	45-58	.776	35	72	107	3.7	52	0	18	44	5	21	199	6.9
44	UCHS, Matt	29-17	668-23.0	71-132	.538	0-0	.000	21-38	.553	87	103	190	6.6	56	1	32	34	7	11	163	5.6
05	MURRAY, Ryan	29-2	531-18.3	47-122	.385	38-97	.392	26-34	.765	9	15	24	0.8	64	2	74	54	0	14	158	5.4
30	HIEBERT, Dustin	27-0	308-11.4	40-102	.392	27-74	.365	4-5	.800	9	23	32	1.2	38	0	16	21	3	3	111	4.1
42	LESTER, Bobby	18-0	150-8.3	24-55	.436	0-0	.000	14-21	.667	7	25	32	1.8	30	0	12	11	5	0	62	3.4
11	ALVAREZ, Jesse	29-23	646-22.3	25-72	.347	8-34	.235	19-24	.792	28	59	87	3.0	44	1	136	46	1	58	77	2.7
23	HAMILTON, Eric	7-0	24-3.4	5-10	.500	1-2	.500	23	.667	4	1	5	0.7	1	0	1	2	0	0	13	1.9
12	HAMBELTON, Connor	8-0	25-3.1	4-11	.364	2-6	.333	4-6	.667	2	2	4	0.5	3	0	0	4	0	0	14	1.8
03	McMURRY, Mykeelo	10-0	24-2.4	5-12	.417	1-4	.250	4-7	.571	4	5	9	0.9	2	0	1	4	0	3	15	1.5
TM TEAM.....										33	70	103	3.6				1				
Total.....		29		817-1784	.458	274-745	.368	357-506	.706	331	656	987	34.0	515	10	453	431	54	224	2265	78.1
Opponents.....		29		819-1717	.477	205-570	.360	361-525	.688	323	704	1027	35.4	503	-	444	486	52	192	2204	76.0



# 2007-08 PREVIEW

## VETERAN AND ROOKIE MIX GIVES CAVALIERS A DANGEROUS SQUAD

CAVALIER BASKETBALL

Almost by definition, transitions aren't supposed to be easy journeys. In the first year of the **Aaron Christian** era at Concordia, the Cavaliers faced several challenges throughout the season on the way to a 9-22 record. But with all five starters returning and a handful of talented rookie additions, the 2007-08 edition of the team will look to surprise some folks in the Cascade Collegiate Conference.

"Last year our team had a lot of adversity," Christian said. "I was very proud of how our players handled the season and we all know that this has made us stronger."

It is easy to find optimism for the Cavaliers this season as the team returns its top four scorers and six of its top seven rebounders.

In all, the six returners tallied 115 starts a year ago, providing valuable on-court experience to ease the integration of the five-member freshmen class.

Looked upon to take the lead will

be the senior trio of **Denise Benedict**, **Kelsey Schaefer** and **Angie Woolhiser**. While juniors **Maryam Razavi**, the team's leading scorer last season, and **Joyce Oniah**, the conference's Freshman of the Year two years ago, will also provide a wealth of playing time to the team's young roster.

"The key will be to play consistently and have our players play to their roles and bring their individual strengths to the table," Christian said.

### Guards

Returning to the court as the team's point guard, Benedict has averaged more than 10 points per game in three years and 75 starts while wearing the Navy and White. Last season, Benedict hit career highs in field goal and free throw percentages while also upping her rebound numbers to just over five per game; almost double her average as a sophomore.

"A captain on the team, Denise works hard every day," Christian said. "She has the ability to attack the basket and to play quality on-ball defense."

In her first season with the Cavaliers, Razavi paced the team with 12.2 points per game. A consistent presence on offense, Razavi had a streak of 11 straight games in double figures to wind down the season, including the team's top two outputs of the season with 22-point efforts.

"Razavi's a great pure

shooter," Christian said. "She has good shooting form and a good release. She is a player that wants to continue to better her fundamental skills and that has shown in her improved defensive abilities."

Joining the two upperclassmen will be **Haley Roth** and **Madison Steinmetz**. Roth combines excellent ball handling abilities with decent range from the outside while Steinmetz brings the ability to run the floor and create shots within the paint.

### Forwards

Just like at the guard position, the Cavaliers will feature a pair of veterans paired with a pair of true freshmen.

After playing for Christian at Clark College, Schaefer turned in 26 starting nods in 31 contests for Concordia last season, averaging 5.8 points and 3.1 rebounds per game for the Cavs.

In her third season at CU, Woolhiser increased her totals in virtually every category from her first to her second season, highlighted by a team-leading 84.4 percent conversion rate at the free throw line.

"Kelsey understands what our philosophy is and what we are trying to instill here," Christian said. "A phenomenal athlete, she is our best overall defender that can rattle the opponents best player."

Rounding out the group is a pair of Washington products in **Danielle Clauson** and **Rachel Bristow**.

Clauson possesses a knack for finishing around the basket with either hand and Bristow arrives with strong defensive instincts in the inside and a high shooting percentage from long range.

### Centers

Giving the Cavs three options at the center position will be junior Oniah, sophomore **Ann Snodderly** and freshman **Sarah Eischen**.

After coming off an outstanding freshman season, Oniah returned with 7.6 points and 5.7 rebounds per game as a sophomore last season.

"Joyce isn't afraid of contact. She can jump out of the gym and has the ability to take over a game," Christian said.

The lone sophomore on the club, Snodderly was the league's leading shot blocker as a freshman last season. Also an effective scorer, the 6-foot-4 Snodderly registered 9.0 points per game as a rookie.

Coming to campus with tenacity on the boards and a variety of post moves around the basket, the coaching staff feels that Eischen has tremendous potential once she adjusts to the college game.



# CAVALIER ROSTER



**Front Row (left to right):** Denise Benedict, Haley Roth, Kelsey Schaefer, Maryam Razavi, Joyce Oniah, Angie Woolhiser, Madison Steinmetz.  
**Back Row:** Assistant Coach Michelle Wynne, Assistant Coach Christine Nelson, Rachel Bristow, Danielle Clauson, Ann Snodderly, Sarah Eischen, Head Coach Aaron Christian, Assistant Coach Darcy Madison.

No.	Name	Class	Pos.	Ht.	Hometown	H.S./Previous School
2	Rachel Bristow	Fr.	F	5-11	Vancouver, Wash.	Prairie H.S.
11	Haley Roth	Fr.	G	5-6	Silverton, Ore.	Silverton H.S.
12	Maryam Razavi	Jr.	G/F	5-11	Tualatin, Ore.	Tualatin H.S./Clark J.C.
13	Kelsey Schaefer	Sr.	F	5-9	Vancouver, Wash.	Evergreen H.S./Clark J.C.
15	Danielle Clauson	Fr.	F	5-10	Edmonds, Wash.	King's H.S.
22	Denise Benedict	Sr.	G	5-6	Ridgefield, Wash.	Prairie H.S.
23	Angie Woolhiser	Sr.	F	5-10	Beaverton, Ore.	Southridge H.S./Portland C.C.
24	Madison Steinmetz	Fr.	G/F	5-9	Hillsboro, Ore.	Glencoe H.S.
25	Ann Snodderly	So.	C	6-4	Portland, Ore.	Franklin H.S.
32	Joyce Oniah	Jr.	C	5-11	Portland, Ore.	Franklin H.S.
33	Sarah Eischen	Fr.	C	5-11	Hillsboro, Ore.	Hillsboro H.S.

**Head Coach:** Aaron Christian (Pacific Lutheran University, '97)  
 Year at Concordia: 2nd  
 Record at Concordia (Seasons): 9-22 (1)  
 Career Record: Same

**Assistant Coach:** Christine Nelson (Pacific Lutheran University, '97)  
 Year at Concordia: 2nd

**Assistant Coach:** Darcy Madison (Concordia, '07)  
 Year at Concordia: 1st

**Assistant Coach:** Michelle Wynne (Warner Pacific, '07)  
 Year at Concordia: 1st

<u>By Class</u>		<u>By State</u>		<u>Pronouniations</u>			
Freshmen	5	Oregon	7	2	rachel bris-TOE	23	angie wuhl-HISE-ur
Sophomore	1	Washington	4	11	HALE-ee roth	24	madison STINE-metz
Junior	2			12	MARE-ee-um ruh-ZAH-vee	25	ann SNODD-ur-lee
Senior	3			13	kelsey SHAY-fur	32	joyce oh-KNEE-yuh
				15	danille CLAWS-sin	33	sarah EYE-shin
						AC	michelle WIN



# CAVALIERS

CAVALIER BASKETBALL



## #2

**Rachel  
Bristow**

5-11 / Fr. / F  
Vancouver, Wash.  
Prairie H.S.

**Personal:** Helped lead Prairie High School to four straight appearances at the state championships, including a runner-up run during her junior season. Team's leading rebounder as a senior, earning second-team all-region honors. Born February 13, 1989. Daughter of Robin and Gary Bristow. Family includes a younger brother, Trevor, and a younger sister, Amber Rose. Majoring in education. Enjoys watersports, writing, painting and playing the piano. Coaches youth camps over the summers.



## #11

**Haley  
Roth**

5-6 / Fr. / G  
Silverton, Ore.  
Silverton H.S.

**Personal:** Three-year letterwinner in basketball and volleyball for Silverton High School. Also golfed for the Foxes, making it to the state tournament as a senior. Two-time basketball captain as a guard and twice as a setter on the volleyball team. First-team all-conference basketball selection as a senior. Born October 8, 1988. Daughter of Jackie and Jim Roth. Family includes two older brothers, Andy and Luke. Majoring in nursing. Enjoys snowboarding and taking naps.



## #12

**Maryam  
Razavi**

5-11 / Jr. / G-F  
Tualatin, Ore.  
Tualatin H.S.  
Clark College

**2006-07:** Led the team in scoring with 12.2 points per game. Added 4.7 rebounds per game. Second on the team with 28 steals and third in assists with 38. Made 16 starts and appeared in 20 of 31 contests. Reeled off 11 straight double-digit scoring efforts. Hit for 22 points twice for the team's season highs. Grabbed a season-best eight rebounds on three occasions and made five assists against Northwest on Feb. 3 for her high mark of the year.

**2005-06:** Played one season at Clark College under current Cavalier coach Aaron Christian. Named second-team Western Division all-NWAAC as well as team MVP after leading the squad in scoring.

**Personal:** Four-year guard for Tualatin High School. Led the Timberwolves to a fifth-place finish at state in 2005. Pac 9 honorable mention pick. Born April 2, 1987. Daughter of Carol Pehl and Farid Razavi. Family includes an older brother, Ben. Majoring in biology with an aim towards pre-medicine. Born in England. Lists watching independent films as a hobby.



Year	GP-GS	Min/Avg	Total FG-FGA	Pct.	3-Point FG-FGA	Pct.	FT-FTA	Pct.	Off-Def	Tot	Avg	PF-FO	Ast	TO	Blk	Stl	Pts/Avg
2006-07	20-16	649/32.5	83-268	.310	36-116	.310	42-58	.724	22-71	93	4.7	48-1	38	74	2	28	244/12.2





# #13

## Kelsey Schaefer

5-9 / Sr. / F  
 Vancouver, Wash.  
 Evergreen H.S.  
 Clark College

two older sisters, Krista and Kaylene. Majoring in physical education. Prep state champion in choir. Enjoys a variety of outdoor activities including hiking, camping and swimming.



**2006-07:** Played in all 31 games for Concordia, making 26 starts for the Navy and White. Tallied a team-high 919 minutes on the court. Averaged 5.8 points and 3.1 rebounds for the club. Second on the team with 68 assists. Set a season high with 17 points against Southern Oregon in the last week of the season. Came close to a double-double with nine points and nine rebounds at Albertson on Jan. 20. Recorded six successful dishes at home versus Eastern Oregon on Dec. 20 for a season-high.

**2004-06:** Played one season at Clark College for current Concordia coach Aaron Christian. Averaged 9.9 points and 4.0 rebounds per game for the Penguins as a sophomore. Selected as the team MVP as a freshman.

**Personal:** Multi-sport standout for Evergreen High School. Four-time letterwinner in soccer, basketball and track. All-league selection on the pitch as a sweeper and on the hardwood as a guard. Basketball team MVP and captain for the Plainsmen. Middle distance races and javelin thrower on the track team. Born August 28, 1984. Daughter of Donna and Jim Schaefer. Family includes

Year	GP-GS	Min/Avg	Total		3-Point		FT-FTA	Pct.	Off-Def	Tot	Avg	PF-FO	Ast	TO	Blk	Stl	Pts/Avg
			FG-FGA	Pct.	FG-FGA	Pct.											
2006-07	31-26	919/29.6	75-211	.355	0-6	.000	31-51	.608	35-61	96	3.1	75-2	68	99	6	20	181/5.8



CAVALIER BASKETBALL



## #15

### Danielle Clauson

5-10 / Fr. / F  
Edmonds, Wash.  
King's H.S.

**Personal:** As a guard/forward, helped guide King's High School to a pair of state championships in basketball. Compiled a 103-10 overall record while playing for the Knights. Three-time first-team all-conference and state championship all-tournament pick. Outstanding track athlete, captured the state championship in the javelin as a senior. Holds prep personal records of 142-7 in the javelin and 122-8 in the discus. Javelin distance represents the all-time state Class A mark. Born May 24, 1989. Daughter of Norma and Davin Clauson. Family includes a younger brother, Curtis. Majoring in business.



## #22

### Denise Benedict

5-6 / Sr. / G  
Ridgefield, Wash.  
Prairie H.S.

output against Pacific on Nov. 18. Added a career-best five steals in that game. Scored in double-figures in 13 games. Just missed a double-double against Northwest Christian with 10 points and nine assists on Jan. 6.

**2004-05:** Second in voting for the Cascade Collegiate Conference Newcomer of the Year. Honorable mention All-CCC. An instant starter as a freshman; finding herself on the court at the tip 27 times while coming off the bench once. Logged a team-high 914 minutes. With 302 points on the season, ranked third on the team at 10.8 ppg. Added 108 rebounds for a 3.9 rpg clip and a team-high 94 assists. Had 18 games in double figures for scoring. Set career high in points in four straight matches early in the season. Posted two double-doubles; both against Southern Oregon. Tallied 14 points and a season-best 12 rebounds at home against the Raiders on Dec. 17 and had 19 points and a season-best 12 assists in Ashland, Ore., on Jan. 22. In the home finale on Feb. 19, dropped 23 points against Eastern Oregon.

**Personal:** Two-sport athlete for Concordia. An all-conference performer for the Cavalier softball team as a shortstop. Tremendous all-around athlete. Competed in soccer and softball as well as playing point guard for Prairie High School. Helped the Falcons to a hoops state championship in 2003. Born October 12, 1985. Daughter of Janet and Dennis Benedict. Family includes a younger brother, Daniel, and an older sister, Janelle. Majoring in education with the aim to be an elementary teacher and coach. Has a self-claimed obsession with the game Sequence. Enjoys camping, scrapbooking and waterskiing.

**2006-07:** Player and starter in 23 of the team's 31 contests. Missed the last eight games due to injury. Averaged 10.6 points and a career-best 5.1 rebounds per game. Led the team with 80 assists and 51 steals. Third straight season to lead the Navy and White in assists. Shot 42 percent from the floor and 81 percent from the free throw line. Had 13 double-figure scoring efforts and two double-doubles. Season-best 21 points against Warner Pacific on Jan. 12. Connected on 4-of-5 threes against Cascade on Jan. 13. Recorded six steals in a road match at Walla Walla College on Nov. 26.

**2005-06:** All-CCC honorable mention pick. Made 25 starts for Concordia. Averaged 9.9 points and 4.2 rebounds per game. With 98 assists, led the team for the second straight season. Ranked second on the team in steals with 45 on the year. Opened the year with four straight double-digit scoring nights, including a 22-point

Year	GP-GS	Min/Avg	Total		3-Point			FT-FTA	Pct.	Off-Def	Tot	Avg	PF-FO	Ast	TO	Blk	Stl	Pts/Avg
			FG-FGA	Pct.	FG-FGA	Pct.												
2004-05	28-27	914/32.6	93-248	.375	23-93	.247	93-129	.721	29-79	108	3.9	59-0	94	64	7	68	302/10.8	
2005-06	26-25	915/35.2	76-226	.336	26-106	.245	30-53	.566	22-63	85	2.8	63-1	98	85	4	45	257/9.9	
2006-07	23-23	806/35.0	74-175	.423	17-55	.309	78-96	.813	30-88	118	5.1	47-0	80	59	1	51	243/10.6	





# #23

## Angie Woolhiser

5-10 / Sr. / F  
Beaverton, Ore.  
Southridge H.S.  
Portland C.C.

NAIA Scholar-Athlete list.

**2005-06:** Appeared in all 30 games for the Cavs. Made five starts. Averaged 4.2 points and 2.8 rebounds for the season. Scored 17 points coming off the bench against Simpson College on Nov. 19. Three days later, also reached double-figures with 10 points while facing Linfield College. Grabbed a season-high eight boards versus Southern Oregon on Dec. 3.

**2004-05:** Played one year as a forward for Portland C.C.

**Personal:** Three-time letterwinner in basketball for Southridge High School while playing forward for the Skyhawks. Born January 4, 1985. Daughter of Robert and Monica Woolhiser and Ken and Gayle Ostgard. Family includes an older brother, Kyle. Majoring in biology with an intent to pursue a career in medicine. Academic All-American. Admits to mispronouncing words to irritate Scott, Concordia's athletic trainer.

**2006-07:** Made four starts in 30 appearances. Tallied three double-digit scoring performances including a 13-point effort at Eastern Oregon on Jan. 19. Grabbed a season-best six rebounds at home against Oregon Tech in the final weekend of the season. One of 12 representatives from the Cascade Collegiate Conference on the

Year	GP-GS	Min/Avg	Total		3-Point		FT-FTA	Pct.	Off-Def	Tot	Avg	PF-FO	Ast	TO	Blk	Stl	Pts/Avg
			FG-FGA	Pct.	FG-FGA	Pct.											
2005-06	30-5	411/13.7	44-138	.319	8-29	.276	30-53	.566	22-63	85	2.8	35-0	27	66	9	15	126/4.2
2006-07	30-4	472/15.7	45-114	.395	0-3	.000	38-45	.844	19-56	75	2.5	36-0	37	74	6	21	128/4.3



CAVALIER BASKETBALL



# CAVALIERS



# #24

## Madison Steinmetz

5-9 / Fr. / G-F  
Hillsboro, Ore.  
Glencoe H.S.

**Personal:** Lettered four seasons in basketball at Glencoe High School. Ran the point on the state qualifying team as a senior. Named all-state honorable mention as a senior. Led the team in scoring during her last two seasons. NWOC first-team selection her final season. Played two years of softball and volleyball for the Crimson Tide. Born September 22, 1988. Daughter of Bobbie and Doug Steinmetz. Family includes an older brother, Brady. Majoring in nursing.



# #25

## Ann Snodderly

6-4 / So. / C  
Portland, Ore.  
Franklin H.S.



**2006-07:** Started 26 of 31 games as a true freshman. Top rebounder for the Cavaliers with 6.4 boards per game. Also led the team in blocks with 54 rejections and shooting after hitting 49 percent from the floor. Third on the team in scoring with 9.0 points per game. Notched five double-doubles on the year; the first after collecting 12 points and a season-best 16 rebounds while facing Oregon Tech on Dec. 1. Accounted for a season-high 17 points in a 59-56 win over Northwest on Feb. 3. Blocked four shots on three occasions.

**Personal:** First-team all-league post player for Franklin High School. Averaged 12.5 points and 7.1 rebounds in helping Franklin to a 22-2 regular-season record. Letterwinner in basketball and soccer for the Quakers. Born January 15, 1988. Daughter of Lisa and Steve Snodderly. Family includes a younger brother, Max, and a younger sister, Lydia. Majoring in business. Career goals include owning a clothing store. Was told by doctors she would grow to 5 feet, 10 inches. Lists drawing and photography among her hobbies. Took four mission trips, including travels to Mexico and Costa Rica.

Year	GP-GS	Min/Avg	Total FG-FGA	Pct.	3-Point FG-FGA	Pct.	FT-FTA	Pct.	Off-Def	Tot	Avg	PF-FO	Ast	TO	Blk	Stl	Pts/Avg
2006-07	31-26	804/25.9	128-259	.494	1-3	.333	22-43	.512	70-127	197	6.4	75-3	33	52	54	25	279/9.0





## #32

### Joyce Oniah

5-11 / Jr. / C  
Portland, Ore.  
Franklin H.S.

**2006-07:** Started in 20 games while entering 29 of the team's 31 contests. Averaged 7.6 points and 5.7 rebounds per game. Started the season strong with 17 points and five boards versus Walla Walla College on Nov. 7. Hit 8-of-9 field goals attempts in that game. In the second half of the season, created a five-game streak of double-digit scoring, including a 21-point outburst at Albertson on Jan. 20. Also collected a season-high 16 rebounds against the Yotes.

**2005-06:** Made 19 starts and appeared in all 30 games en route to being named the Cascade Collegiate Conference Freshman of the Year. Led the team in shooting percentage by hitting at a 51 percent rate from the floor. Also topped the team in rebounds with 7.6 boards per game. On the offensive side, set a 9.2 points per game pace in her rookie season. Opened her collegiate career with 23 points and 10 boards against Simpson on Nov. 12. Started the season with five straight double-figure rebound totals. Combined 24 points and 15 rebounds for season-best numbers against Southern Oregon on Feb. 17. Recorded at least one block in 23 matches. Swatted a team-best eight shots on Dec. 9 versus Willamette. Had five double-doubles on the year.

**Personal:** Graduated from Franklin High School in 2005 after two years at Madison High. Second-team All-PIL choice as a senior post player. Holds the Madison high jump record at 5-5. Placed fifth at the state meet in the 100-meter hurdles. Born March 18, 1987 in Baton Rouge, Louisiana. Daughter of Patricia and Vincent Oniah. Family includes an older brother, Terry. Majoring in business administration. Both parents were born and raised in Nigeria. Enjoys listening to music and computer



Year	GP-GS	Min/Avg	Total		3-Point		FT-FTA	Pct.	Off-Def	Tot	Avg	PF-FO	Ast	TO	Blk	Stl	Pts/Avg
			FG-FGA	Pct.	FG-FGA	Pct.											
2005-06	30-19	833/27.8	114-223	.511	0-1	.000	47-74	.635	88-140	228	7.6	63-2	8	47	57	30	275/9.2
2006-07	29-20	645/22.2	89-184	.484	0-0	.000	42-68	.618	67-97	164	5.7	72-4	17	60	9	23	220/7.6



## #33

### Sarah Eischen

5-11 / Fr. / C  
Hillsboro, Ore.  
Hillsboro H.S.

**Personal:** Played four seasons with Hillsboro High School. Three-time team MVP for the Spartans. All-state honorable mention as a senior after taking first-team NWOC honors. Born March 15, 1989. Daughter of Marilyn and Daniel Eischen. Family includes three brothers, Jeff, Jon and Jerry, and two sisters, Rebecca and Liz. Jeff played basketball at Warner Pacific while Liz was a member of Oregon State's crew team. Majoring in business with a pre-law intent. Raised on a family farm which started in 1889. Enjoys the piano, guitar, photography and ultimate Frisbee.



# 2006-07 REVIEW

## LATE-SEASON RALLY PUSHES CAVS INTO CONFERENCE TOURNAMENT

After opening the season at home with a 97-22 throttling of Walla Walla College on Nov. 7, things were looking good for the Concordia women's basketball team in head coach **Aaron Christian's** debut season with the Navy and White, but a five-game skid following that match quickly halted any momentum the Cavs might have enjoyed early in the season.

But although the team struggled with consistency for much of the year, a year in which 11 different players received starting nods, the women's hoops squad rallied in the final stretch of the season to secure a spot in the Cascade Collegiate Conference tournament.

With a balanced attack in the opener, which resulted in four Cavaliers reaching double figures in scoring, including a game-high 20 by **Ashley Baker**, Concordia easily handled Walla Walla College to start the year off with a victory.

On the road in Eugene, Ore., a week later, future conference foe Northwest Christian held the Cavs to 18 first-half points before a 61-44 win at the Morse Event Center.

Slow starts stymied Concordia in each of the next four matches before a trip to College Place, Wash., provided the team with a much-needed boost with another victory over Walla Walla, this time encouraged by six players in double figures for a 103-25 gap.

Sitting at 2-5, Concordia entered conference play at Oregon Tech on Dec. 1. Down six at the half, the Navy and White could not overcome the deficit, despite 12 points and 16 rebounds by **Ann Snodder-**

**ly** for the freshman's first career double double.

Continuing the same road trip a day later, CU would record its first league win of the season with a 65-59 rally at Southern Oregon. Down six at the break, **Denise Benedict** sparked the Cavalier offense with 17 points, 10 rebounds and five assists.

Hosting Lewis & Clark on Dec. 5, Benedict, Snodderly and the rest of the Cavs would record their first consecutive wins of the season, downing the Pioneers 58-53 to inch closer to the .500 mark with a 4-6 record.

Shooting for three straight, Concordia erased a six-point lead in the final minutes in a road game at Linfield College only to see the win escape their grasp by a successful Wildcat free throw with 16 seconds remaining.

The after effects of the Linfield heartbreaker started an eight-game slide for the Cavs, four of which ended within seven points.

Entering a new year, the Cavaliers saw new signs of life with a pair of close defeats on the road against conference foes.

Rejuvenated, Concordia toppled Northwest Christian in a rematch game on Jan. 9 and followed suit with home victories against Warner Pacific on Jan. 12 and Cascade on Jan. 13 for the team's first three-game streak.

Pushing the pace for the Cavs, **Maryam Razavi** scored a game-high 20 points in the Cascade win.

The streak would immediately be matched in the opposite fashion when CU

faced the top three squads in the CCC, starting with a 52-76 setback at Eastern Oregon on Jan. 19.

Fighting for the final CCC playoff spots, Concordia avenged two earlier conference losses with three-point triumphs over The Evergreen State on Feb. 2 and against Northwest on Feb. 3.

Warner Pacific would get its revenge on the Cavs in a 73-54 home win on Feb. 9 and Cascade followed suit the next day with a two-point escape despite 22 points by Razavi.

After seizing the eighth seed to the conference tournament, Concordia's season would come to an end with an 80-50 defeat against regular season and eventual tourney champion Corban on Feb. 20.

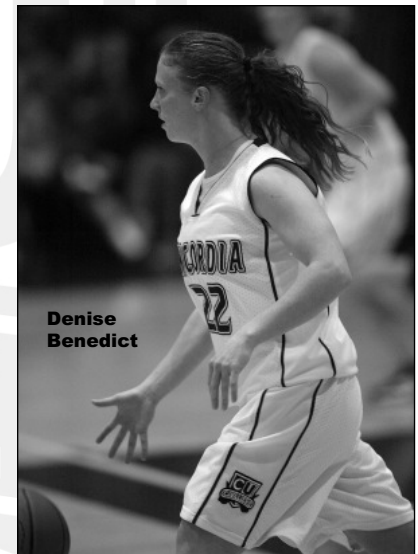

# 2006-07 REVIEW

## GAME RESULTS

• Overall: 9-22 • Conference: 5-13 • Home: 7-9 • Away: 2-12 • Neutral: 0-1 • Overtime: 0-0 •

DATE	OPPONENT	SCORE	HIGH POINTS	HIGH REBOUNDS
11/07/06	WALLA WALLA COLLEGE	W 97-22	(20) BAKER	(7) BAKER
11/14/06	NORTHWEST CHRISTIAN	L 44-61	(14) CAMERON	(10) BENEDICT
11/17/06	! vs Montana-Western	L 51-75	(15) SNODDERLY	(10) BAKER
11/18/06	! at Carroll	L 51-71	(13) BENEDICT	(10) SNODDERLY
11/21/06	PACIFIC	L 40-45	(11) CAMERON	(10) SNODDERLY
11/25/06	at George Fox	L 45-74	(10) LANDON, BAKER	(6) BAKER
11/26/06	at Walla Walla College	W 103-25	(16) BAKER	(6) LANDON
12/01/06	* at Oregon Tech	L 46-56	(12) SNODDERLY	(16) SNODDERLY
12/02/06	* at Southern Oregon	W 65-59	(17) BENEDICT	(10) BENEDICT
12/05/06	LEWIS & CLARK	W 58-53	(15) BENEDICT	(8) BENEDICT
12/09/06	at Linfield	L 46-47	(15) BENEDICT	(6) BENEDICT, SNODDERLY
12/16/06	HOPE INTERNATIONAL	L 53-71	(16) SNODDERLY	(11) BENEDICT, SNODDERLY
12/19/06	* ALBERTSON	L 60-67	(11) ONIAH, BENEDICT	(8) SNODDERLY
12/20/06	* EASTERN OREGON	L 53-67	(14) BENEDICT, RAZAVI	(6) SCHAEFER
12/27/06	PACIFIC LUTHERAN	L 41-64	(16) BENEDICT	(6) ONIAH
12/30/06	* at Corban	L 59-79	(16) RAZAVI, SNODDERLY	(6) SCHAEFER
01/05/07	* at Northwest	L 62-67	(22) RAZAVI	(8) ONIAH
01/06/07	* at Evergreen State	L 58-62	(14) LANDON	(7) ONIAH
01/09/07	NORTHWEST CHRISTIAN	W 67-54	(16) SNODDERLY	(10) SNODDERLY
01/12/07	* WARNER PACIFIC	W 74-64	(21) BENEDICT	(8) ONIAH
01/13/07	* CASCADE	W 64-53	(20) RAZAVI	(7) LANDON, ONIAH
01/19/07	* at Eastern Oregon Univ.	L 52-76	(16) SNODDERLY	(10) SNODDERLY
01/20/07	* at Albertson	L 61-74	(21) ONIAH	(16) ONIAH
01/26/07	* CORBAN	L 48-65	(14) ONIAH	(9) ONIAH
02/02/07	* EVERGREEN	W 57-54	(11) SCHAEFER, AHO, ONIAH	(6) ONIAH
02/03/07	* NORTHWEST	W 59-56	(17) SNODDERLY	(5) ONIAH, SNODDERLY, RAZAVI
02/09/07	* at Warner Pacific College	L 54-73	(17) ONIAH	(9) ONIAH
02/10/07	* at Cascade	L 61-63	(22) RAZAVI	(10) SNODDERLY
02/16/07	* SOUTHERN OREGON	L 53-77	(17) SCHAEFER	(9) SNODDERLY
02/17/07	* OREGON TECH	L 32-70	(7) AHO	(7) SNODDERLY
02/20/07	& at Corban	L 50-80	(10) SNODDERLY, SCHAEFER	(10) ONIAH

! - Carroll College Tournament

\* = Cascade Collegiate Conference

## INDIVIDUAL STATISTICS

##	Player	GP-GS	Min-Avg	TOTAL		3-PTS		FT-FTA		REBOUNDS				PF	FO	A	TO	Blk	Stl	Pts	Avg
				FG-FGA	Pct	3FG-FGA	Pct	FT-FTA	Pct	Off	Def	Tot	Avg								
12	RAZAVI, Maryam	20-16	649-32.5	83-268	.310	36-116	.310	42-58	.724	22	71	93	4.7	48	1	38	74	2	28	244	12.2
22	BENEDICT, Denise	23-23	806-35.0	74-175	.423	17-55	.309	78-96	.813	30	88	118	5.1	47	0	80	59	1	51	243	10.6
25	SNODDERLY, Ann	31-26	804-25.9	128-259	.494	1-3	.333	22-43	.512	70	127	197	6.4	75	3	33	52	54	25	279	9.0
32	ONIAH, Joyce	29-20	645-22.2	89-184	.484	0-0	.000	42-68	.618	67	97	164	5.7	72	4	17	60	9	23	220	7.6
03	LANDON, Lyndsee	18-6	302-16.8	43-118	.364	0-1	.000	42-65	.646	28	41	69	3.8	40	2	18	43	4	11	128	7.1
11	CAMERON, Merritt	16-12	350-21.9	42-84	.500	0-0	.000	12-18	.667	19	31	50	3.1	38	2	10	33	11	7	96	6.0
13	SCHAEFER, Kelsey	31-26	919-29.6	75-211	.355	0-6	.000	31-51	.608	35	61	96	3.1	75	2	68	99	6	20	181	5.8
24	BAKER, Ashley	16-2	220-13.8	30-67	.448	1-2	.500	16-28	.571	10	20	30	1.9	25	0	12	29	0	16	77	4.8
23	WOOLHISER, Angie	30-4	472-15.7	45-114	.395	0-3	.000	38-45	.844	19	56	75	2.5	36	0	37	74	6	21	128	4.3
30	SCHERER, Karissa	12-5	246-20.5	18-55	.327	0-7	.000	5-15	.333	1	17	18	1.5	14	0	26	40	1	18	41	3.4
21	AHO, Lindsay	14-5	265-18.9	16-61	.262	6-26	.231	5-8	.625	1	15	16	1.1	11	0	21	20	0	5	43	3.1
15	SCHMID, Erika	15-0	133-8.9	4-15	.267	0-1	.000	3-9	.333	7	15	22	1.5	19	0	8	12	2	4	11	0.7
30	BARKER, Breeanne	4-0	41-10.3	0-6	.000	0-0	.000	0-0	.000	0	1	1	0.3	2	0	2	9	0	2	0	0.0
TM TEAM.....										55	63	118	3.8	0		12					
Total.....		31		677-1708	.396	67-252	.266	343-521	.658	386	748	1134	36.6	530	15	399	666	100	270	1764	56.9
Opponents.....		31		663-1686	.393	198-580	.341	400-621	.644	355	716	1071	34.5	481	-	426	594	59	305	1924	62.1



# 2006-07 REVIEW

## Cascade Collegiate Conference Standings

Men					Women				
School	CCC	Win %	Overall	Win %	School	Cascade Win %	Overall	Win %	
Oregon Tech	15-3	.833	28-5	.849	Corban	15-3	.833	27-7	.794
Warner Pacific	15-3	.833	28-6	.824	Eastern Oregon	15-3	.833	25-7	.781
Northwest	13-5	.722	27-9	.750	College of Idaho	14-4	.778	19-10	.655
College of Idaho	13-5	.722	19-8	.704	Oregon Tech	12-6	.667	21-9	.700
Eastern Oregon	12-6	.667	23-8	.742	Southern Oregon	11-7	.611	18-11	.621
Concordia	8-10	.444	16-13	.552	Warner Pacific	7-11	.389	12-18	.400
Southern Oregon	5-13	.278	12-18	.400	Northwest	5-13	.278	10-21	.323
Evergreen	5-13	.278	12-20	.375	Concordia	5-13	.278	9-22	.290
Corban	3-15	.167	5-25	.167	Cascade	3-15	.167	5-22	.185
Cascade	1-17	.056	5-24	.172	Evergreen	3-15	.167	5-24	.172

### Men's CCC Tournament

**First Round**  
 Eastern Oregon 70, College of Idaho 65  
 Evergreen State 89, Oregon Tech 83  
 Southern Oregon 82, Warner Pacific 87  
 Concordia 68, Northwest 80

**Semifinals**  
 Evergreen State 89, Warner Pacific 97  
 Eastern Oregon 61, Northwest 60

**Championship**  
 Eastern Oregon 51, Warner Pacific 58

### Women's CCC Tournament

**First Round**  
 College of Idaho 74, Warner Pacific 52  
 Northwest 57, Western Oregon 77  
 Concordia 50, Corban 80  
 Southern Oregon 55, Oregon Tech 80

**Semifinals**  
 Oregon Tech 34, Eastern Oregon 53  
 College of Idaho 64, Corban 76

**Championship**  
 Corban 59, Eastern Oregon 58

### CCC Player of the Year

Scott O'Gallagher, Warner Pacific

### CCC Freshman of the Year

Matt Ochs, Concordia

### CCC Coach of the Year

Danny Miles, Oregon Tech

### CCC Player of the Year

Christie Weaver, Eastern Oregon

### CCC Freshman of the Year

Jackie Speer, Southern Oregon

### CCC Coach of the Year

Dave Bale, Corban

### All-Conference Team

F	Paul Carollo	So.	Eastern Oregon
F	Ryan Fiegi	Jr.	Oregon Tech
G	Josh Garrett	Sr.	Oregon Tech
<b>F</b>	<b>Alex Hartman</b>	<b>Sr.</b>	<b>Concordia</b>
G	Levell Hesia	Sr.	Oregon Tech
F	Stephen Ishmael	Jr.	Northwest
G	Josh Jackson	Jr.	Warner Pacific
G	Scott O'Gallagher	Jr.	Warner Pacific
F	Aaron Sawyer	Sr.	Northwest
G	Ike Stafford	Sr.	College of Idaho

### All-Defensive Team

<b>F</b>	<b>Cody Aker</b>	<b>Jr.</b>	<b>Concordia</b>
C	Derek Brown	Sr.	Eastern Oregon
G	Bryan Champ	So.	College of Idaho
F	Ryan Fiegi	Jr.	Oregon Tech
F	Aaron Sawyer	Sr.	Northwest

### NAIA Scholar-Athlete

<b>G</b>	<b>Jesse Alvarez</b>	<b>Jr.</b>	<b>Concordia</b>
F	Vernon Cropper	Sr.	Eastern Oregon
F	Matt Espinoza	Sr.	Southern Oregon
F	Ryan Fiegi	Jr.	Oregon Tech
F	Alan Johnson	Sr.	Oregon Tech
F	J.R. Maggard	Jr.	College of Idaho
C	Marty McLaughlin	Sr.	Cascade
G	Danny Mills	Sr.	Oregon Tech
F	Kurt Nielson	So.	College of Idaho
F	Brett Pflugrath	Sr.	Northwest
F	Nate Yokers	Sr.	Northwest

### All-Conference Team

G	Nicole Brown	Sr.	Warner Pacific
F	Brianne Carras	Sr.	Corban
G	Whitney Clark	Jr.	College of Idaho
F	Jori Grady	Sr.	College of Idaho
F	Cora McVey	Jr.	Oregon Tech
G	Jessi Norton	Sr.	Corban
G	Jessica Steigleman	Jr.	Corban
G	Christie Weaver	Sr.	Eastern Oregon
G	Tosha Wilson	Sr.	Corban
G	Chelsey Zimmerman	Jr.	Southern Oregon

### All-Defensive Team

G	Nicole Bbrown	Sr.	Warner Pacific
G	Lindsey Carmichael	Sr.	Oregon Tech
F	Jori Grady	Sr.	College of Idaho
F	Cora McVey	Jr.	Oregon Tech
G	Tosha Wilson	Sr.	Corban

### NAIA Scholar-Athlete

G	Brandy Bocchi	Jr.	Oregon Tech
G	Sally Brown	Jr.	Warner Pacific
G	Lindsey Carmichael	Sr.	Oregon Tech
G	Magen DuFrannena	Jr.	College of Idaho
G	Kelsi Haylett	Sr.	Oregon Tech
F	Rebekah Johnson	Sr.	Northwest
F	Whitney Martin	Sr.	College of Idaho
F	Amanda Matson	Jr.	Eastern Oregon
G	Jannah Priest	Jr.	Northwest
G	Cari Wooley	Jr.	Cascade
<b>F</b>	<b>Angie Woolhiser</b>	<b>Jr.</b>	<b>Concordia</b>
G	Chelsey Zimmerman	Jr.	Southern Oregon



# CASCADE CONFERENCE

## The College of Idaho



**Location:** Caldwell, Idaho  
**Founded:** 1891  
**President:** Dr. Robert Hoover  
**Athletic Director:** Marty Holly  
**Nickname:** Coyotes  
**Colors:** Purple & Gold  
**Enrollment:** 834

## Eastern Oregon University



**Location:** La Grande, Ore.  
**Founded:** 1929  
**President:** Dr. Dixie Lund (interim)  
**Athletic Director:** Rob Cashell  
**Nickname:** Mountaineers  
**Colors:** Navy & Vegas Gold  
**Enrollment:** 3,500

## Southern Oregon University



**Location:** Ashland, Ore.  
**Founded:** 1882  
**President:** Dr. Mary Cullinan  
**Athletic Director:** Dennis Francois  
**Nickname:** Raiders  
**Colors:** Red & Black  
**Enrollment:** 5,000

## Cascade College



**Location:** Portland, Ore.  
**Founded:** 1994  
**President:** Dr. William P. Goad  
**Athletic Director:** Jeremy Schwartz  
**Nickname:** Thunderbirds  
**Colors:** Forest Green, Black & White  
**Enrollment:** 300

## Northwest Christian College



**Location:** Eugene, Ore.  
**Founded:** 1895  
**President:** Dr. David W. Wilson  
**Athletic Director:** Corey Anderson  
**Nickname:** Beacons  
**Colors:** Blue & Gold  
**Enrollment:** 500

## The Evergreen State College



**Location:** Olympia, Wash.  
**Founded:** 1967  
**President:** Dr. Thomas Purce  
**Athletic Director:** Dave Weber  
**Nickname:** Geoduck  
**Colors:** Forest Green & White  
**Enrollment:** 4,800

## Concordia University



**Location:** Portland, Ore.  
**Founded:** 1905  
**President:** Dr. Charles Schlimpert  
**Athletic Director:** Dr. Joel Schuldheisz  
**Nickname:** Cavaliers  
**Colors:** Navy & White  
**Enrollment:** 1,600

## Northwest University



**Location:** Kirkland, Wash.  
**Founded:** 1934  
**President:** Dr. Joseph Castleberry  
**Athletic Director:** Kristi Brodin  
**Nickname:** Eagles  
**Colors:** Blue & Gold  
**Enrollment:** 1,280

## Warner Pacific College



**Location:** Portland, Ore.  
**Founded:** 1937  
**President:** Dr. Jay A. Barber, Jr.  
**Athletic Director:** Bart Valentine  
**Nickname:** Knights  
**Colors:** Columbia Blue & Black  
**Enrollment:** 644

## Corban College



**Location:** Salem, Ore.  
**Founded:** 1935  
**President:** Dr. Reno Hoff  
**Athletic Director:** John Nelson  
**Nickname:** Warriors  
**Colors:** Navy & Gold  
**Enrollment:** 900

## Oregon Institute of Technology



**Location:** Klamath Falls, Ore.  
**Founded:** 1947  
**President:** Dr. Martha Anne Dow  
**Athletic Director:** Michael Schell  
**Nickname:** Owls  
**Colors:** Navy & Gold  
**Enrollment:** 3,101



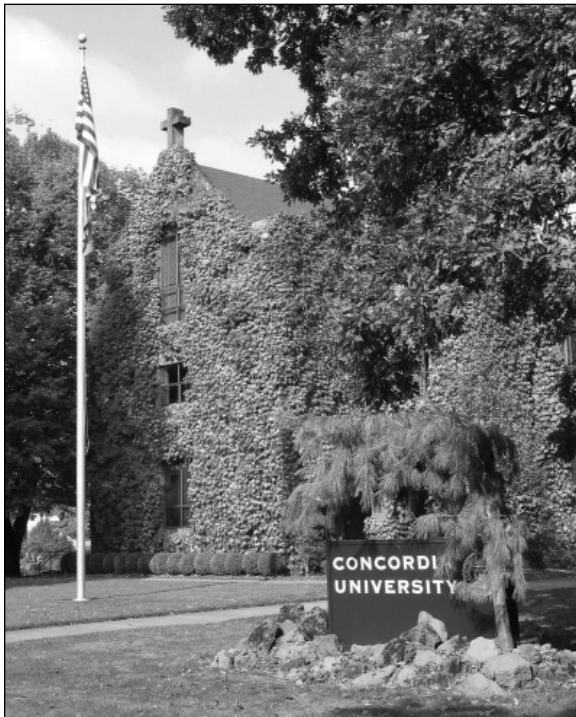

## CONCORDIA UNIVERSITY

And if you're looking for a challenge, consider Concordia's Honors Program. Open to incoming freshmen with a high school grade point average of 3.65 or higher, the Honors Program offers you an opportunity to flex your mental muscles in advanced versions of the general education requirements.

for student government. Need a change of scenery? Study abroad at one of the nine other Concordias located throughout the country.

### **Free Time at Concordia**

Our students don't talk about having to go to school in Portland; they talk about getting to go to school in Portland. That's because Portland is an exciting mix of culture and nature sure to provide an outlet for every interest.

Like sports? We've got NBA basketball, hockey, soccer and baseball. If arts are more your style, check out the symphony, museums and live theatres. Shopping extraordinaire? Take your pick from open-air markets, major department stores, vintage shops—and everything in between. Are you the outdoors type? Portland is known for its extensive system of more than 240 parks, including Forest Park with more than 74 miles of hiking, biking and equestrian trails. Drive an hour east to Mt. Hood; head an hour west and you're gazing across the Pacific Ocean.

Not that you'll want to leave campus the minute class gets out. Stay right here on campus to take in a first-run movie, go to a dance, win bragging rights through a (friendly) residence hall competition, or sign up for intramural sports. There is a lot to do!

### **About Concordia University**

Established in 1905, Concordia University is a private Lutheran liberal arts university located in northeast Portland. We welcome students of all faiths.

Committed to the dual purpose of preparing students for life and for living, Concordia provides you with a challenging, supportive learning environment. We believe that spirited intellectual journey strengthens your commitment to justice, compassion and moral integrity. Our students graduate well-equipped with the tools necessary for achievement in your field and for making a difference in the world.

Concordia University is a member of the Concordia University system, a national consortium of Lutheran colleges and universities located throughout the United States, and is accredited by the Northwest Commission on Colleges and Universities.

### **Academics at Concordia**

Concordia is a liberal arts university offering programs in education, business management, health and social services, theological studies and arts and sciences.

No matter what your program of study, you'll gain practical experience (through an internship or student teaching) in addition to the critical thinking and problem solving skills that employers are looking for.

### **Spiritual Life at Concordia**

Students at Concordia University benefit from the strong and vibrant spiritual life found on campus. We are a Lutheran university, open to students of all faiths, where Christian values and principles underlie the learning process and campus life.

What you learn at Concordia—in chapel, in the classroom, on retreats and through Bible studies—will shape how you interact with others in both your personal and professional life. Plus you'll have the opportunity to actively nurture your faith through service projects, by participating in worship services and attending mission events, and perhaps even studying for a career in professional church work.

### **Expand Your Horizons**

A Concordia education is about much more than just going to class, taking tests or writing essays. Our students are encouraged to get involved and make a difference in the world around them.

Join one of our many clubs and organizations, audition for the choir, or run



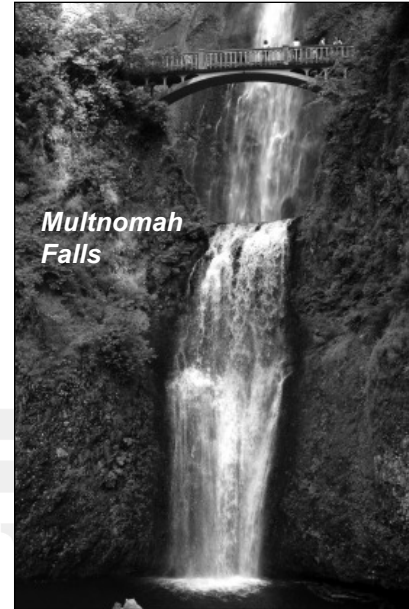

## Some Facts and Figures

*Student Enrollment:* 1,600  
*Average Class Size:* 20  
*Student/Faculty Ratio:* 14:1

*Academic Programs:* More than 20 majors and minors through three colleges: the College of Theology, Arts & Sciences, The College of Education and the School of Management.

*Intercollegiate Athletics:* The Cavaliers field teams in men's and women's soccer, volleyball, men's and women's golf, men's and women's basketball, track & field, cross country, baseball and softball. Concordia competes in the Cascade Collegiate Conference of the National Association of Intercollegiate Athletics (NAIA). In the last decade, the Cavaliers have won more than 20 conference championships, eight regional championships and made 11 appearances at the NAIA national tournament. During that same time frame, 124 athletes have been recognized as All-Americans and 64 have earned Academic All-American status. Concordia's athletic programs are recognized as leaders in both the Cascade Conference and the NAIA.

*Activities:* Student activities at Concordia University include the Associated Students of Concordia University (ASCU-Student Government), Christian Life Ministries, the Concordia Choir, the Handbell Choir, intramural sports, The Promethean (literary arts journal) and many others.

## Recent History

1995: University status granted; campus-wide technology initiative upgrades

improve connectivity for students, faculty and staff.

1996: Distance learning classes and visiting student program begins at Concordia University System; master's degree programs offered by the College of Education.

1997: Health Care Administration program is approved for associate membership to the Association of University Programs in Health Care Administration; Director of Christian Education program is expanded with calling of first full-time director.

1998: New 245-bed residence complex opens, doubling resident student population; College of Education invited to provide five-county Northwest Regional Education Service District master's degree programs and continuing education at off-campus sites; School of Manage-

ment awarded national accreditation from the International assembly of Collegiate Business Education.

2000: School of Management established eBusiness program; Master of Business Administration degree offered by the School of Management.

2003: Renovation of biology laboratory/classroom completed. Men's and women's golf programs added to athletics.

2005: Concordia celebrates its Centennial Anniversary; Bachelor of Science in Nursing Program begins; Nursing Skills Lab opens. Cross country and track & field programs added to athletics.





## An Apple a Day and a Great Night's Stay!

The Country Inn & Suites Hotel near the Portland Airport (PDX) is proud to partner with Concordia University to provide a special rate of \$79.00 per night. This is the negotiated rate for ALL Concordia University related visits. Special Team rates are available by calling the Sales Department at 503/255-2700 ext. 118.

Special amenities include:

- A full hot breakfast buffet is free for all guests
- Complimentary freshly baked cookies, whole fruit, hot drinks and newspapers
- Rooms include coffeemakers, microwaves, refrigerators, ironing boards w/iron, and hairdryers
- Heated indoor swimming pool and whirlpool, fitness center, business center, meeting room, free high speed wireless internet, and on-site laundry
- Complimentary 24-hour airport shuttle service (shuttle service available to Concordia University or within 5 mile radius of hotel during off peak scheduled airport runs).

For reservations, go to [www.gocugo.com](http://www.gocugo.com)  
and click on the Country Inn & Suites logo



*Be Our Guest.*

7025 NE Alderwood Road, Portland, OR 97218  
For Reservations call: 503-255-2700 x 118  
Visit the website at [www.countryinns.com/portlandor\\_arpt](http://www.countryinns.com/portlandor_arpt)

GOOD LUCK CONCORDIA FROM YOUR FRIENDS IN BUSINESS

**DELUXE FUEL INC.**  
**HEATING & COOLING**  
**and FURNACE DOCTOR**

Office: (503) 287-6688

1013 NE 62nd Avenue • Portland, OR 97213  
CCB 49457 • Fax: (503) 287-0614  
www.deluxefuel.com



SINCE 1962  
**DON-FRANK**  
RESIDENTIAL - COMMERCIAL  
FLOORCOVERING  
CCB #03620

P.O. Box 14936, Portland, OR 97293-0936  
(503) 235-5447 Fax (503) 235-5448

Dan W. Bourbonais  
General Manager



First in textile services worldwide

American Linen Division  
1441 N. Columbia Blvd.  
Portland, OR 97217  
T 503.283.2233  
F 503.283.2386  
E dbourbonais@alsco.com  
www.alsco.com

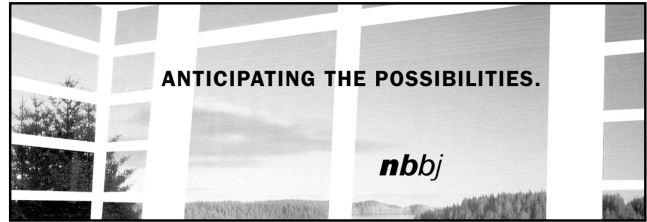

THOMPSON, SIZEMORE & GONZALEZ  
PROFESSIONAL ASSOCIATION

**psi** Information  
To Build On  
Engineering • Consulting • Testing



The premier global provider of  
innovative insurance and  
consulting services

Visit our website at [www.aon.com](http://www.aon.com)

*Real people.*  
*Real answers.*  
*Real quick.®*

**MALCOLM  
PIRNIÉ**

Independent  
Environmental  
Engineers, Scientists  
& Consultants

800-759-5020  
[www.pirnie.com](http://www.pirnie.com)

- Water Supply/Treatment
- Wastewater Collection/  
Treatment
- Solid Waste Management
- Hazardous Waste  
Management
- Air Quality Control
- Performance  
Enhancement Consulting

Offices Nationwide



Insurance & Financial Services

[www.countryfinancial.com](http://www.countryfinancial.com)



The Old Spaghetti Factory offers our Famous Complete Meal with excellent service, in a unique setting, at unbeatable prices.

Now you can cut your wait time! Call us after 5:00pm and we will add your name to our waiting list. When you arrive, check in with the hostess and we will have your table ready soon!

We look forward to serving you!



South Waterfront (503)222-5375    Clackamas (503)653-7940  
Tanasbourne (503)617-7614    Vancouver (360)253-9030

[www.osf.com](http://www.osf.com)



... It's How You Play the Game

Integrity, trust, accountability ... these values are not only at the core of every successful team, they are at the heart of the choices we make in life.

Thrivent Financial for Lutherans is a Fortune 500 organization that reflects what our members value most, like protecting and providing for their loved ones. As the nation's leading fraternal benefit society, we also provide opportunities and resources to help our members "give back" to their communities and congregations.

Today, nearly 3 million people trust Thrivent Financial to help them reach their financial goals.

**Proud supporter of  
Concordia University Athletics.**

**Sierra Northwest  
Regional Financial Office  
800-585-5884**

 **Thrivent Financial for Lutherans®**

# Support Concordia Athletics year round: **Join the Cavalier Club!**

Become a Cavalier booster and show your support of Concordia University student athletes and coaches!

Concordia student athletes are committed to striving for greatness on the field and in the classroom. As a Cavalier Club member, you become a partner in the effort to make Cavalier Athletics the best it can be every year. Your annual support will give student athletes more opportunities to improve their performance and help build a stronger foundation for Cavalier Athletics as a whole.

Your Cavalier Club membership gift goes directly to support



Cavalier student athletes, funding programs and equipment. And your gift is 100% tax-deductible.

You'll receive regular updates on upcoming games and events, post game reports,

statistics, and highlights, discounts on

Cavalier clothing and merchandise, and many other great benefits.

BECOME A BOOSTER TODAY — visit

[www.cu-portland.edu/cavclub](http://www.cu-portland.edu/cavclub) or

call 503-280-8505.



**CONCORDIA**  
UNIVERSITY

[WWW.CU-PORTLAND.EDU/CAVCLUB](http://WWW.CU-PORTLAND.EDU/CAVCLUB)  
503-280-8505

