



James Madison's Kamiah Smalls is the 2018-19 CAA Preseason Player of the Year, while Elon enters the season as the two-time defending CAA champion.



CAA YEARBOOK

The Colonial Athletic Association..... 2-3
 Colonial Academic Alliance 4
 CAA National Honorees 4
 Commissioner Joe D'Antonio..... 5
 CAA Media Services 6-7
 CAA Notebook..... 8
 CAA Championship..... 9
 Composite Schedule 10-11

TEAM PROFILES

College of Charleston Cougars..... 12-13
 Delaware Blue Hens 14-15
 Drexel Dragons..... 16-17
 Elon Phoenix 18-19
 Hofstra Pride..... 20-21
 James Madison Dukes 22-23
 UNCW Seahawks..... 24-25
 Northeastern Huskies..... 26-27
 Towson Tigers..... 28-29
 William & Mary Tribe 30-31

2017-18 IN REVIEW

2017-18 Team Leaders..... 32-33
 2017-18 Individual Leaders..... 34

HISTORY & RECORDS

All-Time Records..... 35-40
 Championship Records..... 41
 Annual Leaders 42-43
 Season Summaries 44-55
 Postseason Results 56-58
 CAA in the WNBA..... 59
 CAA Women's 25th Anniversary Team 60

BRACKETS

2019 CAA Championship Bracket..... 61
 2019 NCAA Championship Bracket 62

CREDITS

The 2018-19 CAA Women's Basketball Yearbook is a digital publication which is produced annually by the Colonial Athletic Association. **EDITORS:** Bill Potter, CAA Assistant Commissioner for Communications; Rob Washburn, CAA Associate Commissioner for Communications **PHOTOGRAPHY:** Cathy Kushner, Greg Carroccio and Gavin Baker. Special thanks to the 2018-19 CAA Basketball SIDs

The Colonial Athletic Association has established itself as one of the nation's top collegiate conferences both athletically and academically for more than 30 years.

The CAA encompasses many of the nation's largest metropolitan areas with a geographic footprint that stretches from Boston to Charleston, S.C. The conference has produced 17 national team champions in four different sports, 33 individual national champions, 14 national players of the year, 13 national coaches of the year and 13 Honda Award winners. Just as impressive, however, are the honors accumulated away from competition, which include five Rhodes Scholars and 24 NCAA post-graduate scholars. In 2016-17, more than 2,000 of the league's 4,000 student-athletes received the Commissioner's Academic Award after posting at least a 3.2 grade point average while lettering in a varsity sport. The conference had 39 teams in 15 different sports receive NCAA Public Recognition Awards based on the latest Academic Progress Report released in 2017.

The landscape of the conference stretches along the majority of the East Coast, and includes several of the nation's top media markets – New York (1), Philadelphia (4), Boston (7), Washington, D.C. (8) and Baltimore (27). The number of television homes in the CAA market exceeds 19 million.

The CAA conducts championships in 22 sports. Male athletes compete for championships in baseball, basketball, cross country, football, golf, lacrosse, soccer, swimming & diving, tennis and track & field. Female athletes battle for conference titles in basketball, cross country, field hockey, golf, lacrosse, rowing, soccer, softball, swimming & diving, tennis, track & field and volleyball. In 2016-17, 25 teams earned NCAA Tournament berths and 42 student-athletes received All-America honors in 13 different sports.

The 2016-17 season was one to be remembered as the conference brought home two national titles. Delaware captured its first NCAA Field Hockey Championship with a 3-2 victory over North Carolina and James Madison defeated Youngstown State to claim the NCAA Division I Football Championship. In addition, Towson reached the semifinals of the NCAA Men's Lacrosse Championship after upsetting seventh-seeded Penn State and No. 2 Seed Syracuse. Tigers Head Coach Shawn Nadelén was named the USILA National Coach of the Year.

The conference has made its presence known nationally in men's basketball. CAA teams have combined to win 43 games in postseason play since 2006, including a pair of NCAA Final Four appearances (George Mason -2006 and VCU – 2011). The conference has had at least five teams compete in postseason play in five of the last nine seasons and was ranked 11th among 32 Division I conferences in the NCAA RPI last year.

In women's basketball, Elon captured its first CAA championship in 2017 while James Madison made its 12th consecutive postseason appearance. In 2013, Delaware became the 12th CAA team to reach the Sweet 16 of the NCAA Tournament and Drexel captured the WNIT championship. CAA teams have recorded 26 victories in postseason play over the past five years.

CAA THE REACH OF THE COLONIAL ATHLETIC ASSOCIATION



The conference also excels in many other sports. Four CAA women's soccer teams received NCAA berths for the first time in league history in 2015. The conference has sent multiple teams to the NCAA Men's Soccer Championship in six of the past seven years. James Madison received a No. 7 national seed in the 2016 NCAA Softball Championship and became the second team in conference history to advance to the Super Regionals, joining Hofstra in 2012. College of Charleston's baseball team reached the NCAA Super Regionals in 2014. William & Mary distance runner Regan Rome earned first-team All-America accolades in track and field for the second year in a row in 2017. Two CAA men's golfers – CofC's Will Rainey and JMU's Ryan Cole – advanced to the NCAA Men's Golf Championship in 2016 in 2017 and CofC's Laura Fuenfstueck reached the NCAA Women's Golf Championship in 2017.

CAA member institutions are committed to excellence in the classroom. The Colonial Academic Alliance was created in 2002 by the league's presidents with a goal of expanding their partnership to all aspects of university education and life outside of intercollegiate athletics. The Alliance has facilitated leadership exchanges to promote professional development, developed an academic resource sharing program to support student athletes, and created opportunities for institutions to partner on a wide range of initiatives that enhance student success.

ABOUT THE CAA

CAA schools are also very active in community service projects. The CAA Blood Challenge, which is held each fall, has raised more than 43,000 units of blood over the past 15 years.

On July 1, 2016, Joseph D'Antonio began his tenure as only the second Commissioner in the history of the CAA. He replaced Thomas E. Yeager, who guided the CAA from its inception in 1985.

The conference traces its roots back to 1983 when two of its current members - James Madison University and the College of William and Mary - were aligned with East Carolina University, George Mason University, the United States Naval Academy and the University of Richmond as a basketball league (ECAC South). During the next two years, the league added 11 sports, acquired two new members (the University of North Carolina at Wilmington and American University) and decided to form a new conference. The transformation from ECAC South to CAA took place on June 6, 1985.

Old Dominion University joined the CAA in 1991 and was followed by Virginia Commonwealth University in 1995. The conference added the University of Delaware, Drexel University, Hofstra University and Towson University in 2001. Georgia State University and Northeastern University became members of the conference in 2005. College of Charleston began its first year as a CAA member in 2013 and Elon University joined the conference on July 1, 2014.

CAA member institutions are committed to excellence in the classroom. The Colonial Academic Alliance was created in 2002 by the league's presidents with a goal of expanding their partnership to all aspects of university education and life outside of intercollegiate athletics. The Alliance has enabled hundreds of students to showcase their research in the annual Undergraduate Research Conference and Journal, facilitated leadership exchanges to promote professional development, developed an academic resource sharing program to support student athletes, and created opportunities for institutions to partner on a wide range of initiatives that enhance student success.

CAA Membership History

Current Membership

- College of Charleston (2013-present)
- University of Delaware (2001-present)
- Drexel University (2001-present)
- Elon University (2014-present)
- Hofstra University (2001-present)
- James Madison University (1983-present)
- University of North Carolina-Wilmington (1985-pres.)
- Northeastern University (2005-present)
- Towson University (2001-present)
- College of William and Mary (1983-present)

Past Members

- American University (1985-2001)
- East Carolina University (1983-2001)
- George Mason University (1983-2013)
- Georgia State University (2005-2013)
- United States Naval Academy (1983-1991)
- Old Dominion University (1991-2013)
- University of Richmond (1983-2001)
- Virginia Commonwealth University (1995-2012)



COLONIAL ACADEMIC ALLIANCE

With more than 160,000 students, 8,000 professors and researchers, and 10 dynamic institutions from Boston to Charleston, the Colonial Academic Alliance is an academic powerhouse. Initially founded to link the member institutions of the Colonial Athletic Association, the Alliance has supported undergraduate research, innovative teaching, leadership development, and student success for more than a decade.



Since its founding in 2002, the Alliance has enabled hundreds of students to showcase their research in the annual Undergraduate Research Conference and Journal, facilitated leadership exchanges to promote professional development, developed an academic resource sharing program to support student athletes, and created opportunities for institutions to partner on a wide range of initiatives that enhance student success. By leveraging the strengths of each institution, the Alliance can build programs that no one college or university could undertake on its own. Alliance institutions share a commitment to undergraduate student success, academic excellence, global citizenship and social responsibility. In support of these shared values, the Alliance is proud to offer programming in the following areas:

LEADERSHIP DEVELOPMENT & COMMUNITIES OF PRACTICE To encourage strong leadership and promote innovation, the Alliance organizes professional development opportunities for faculty and staff across its member institutions, hosting professional events and facilitating ongoing dialogue between peer groups. The Leadership Exchange program gives staff opportunities to participate in on-campus learning visits, creating new connections and giving leaders from Alliance institutions opportunities to showcase best practices.

BYSTANDER INTERVENTION In the wake of growing public concern over sexual assault, alcohol abuse, and violence on college campuses, Alliance institutions are committed to protecting the well-being of their students. The Alliance facilitates conversations among student affairs leaders, faculty, and administrators from all 10 institutions to support one another in the implementation of innovative Bystander Intervention programs, empowering students to intervene on behalf of one another. This program also gives students a powerful opportunity to engage with their campus communities in a leadership role.

UNDERGRADUATE RESEARCH CONFERENCE AND JOURNAL Currently the centerpiece of Alliance programming, the Undergraduate Research Conference provides a venue for students from all campuses and disciplines to share their research findings, develop a sense of academic community, and learn about career and graduate school opportunities. The Undergraduate Research Journal, hosted jointly by Towson University and the College of William & Mary, also affords students from all campuses and fields of study the opportunity to participate in the scholarly publication process as undergraduates.

INNOVATIVE TEACHING Held for the first time in 2015, the annual Faculty Pedagogy Summit brings faculty and staff from Alliance institutions together to explore innovative strategies for teaching, faculty development, and utilization of emerging technologies in the classroom. The Summit provides opportunities for networking, discussing shared challenges and opportunities, and learning from thought leaders across the Alliance.

NATIONAL HONORS

RHODES SCHOLARS

- 1999 Eileen Cardillo, W&M; XC and Track & Field
- 1999 Paul Larsen, W&M; Swimming
- 1995 Samantha Salvia, ODU; Field Hockey
- 1994 Andrew Zawacki, W&M; Track & Field
- 1986 Brian DeShazo, W&M; Cross Country

NCAA POSTGRADUATE SCHOLARS

- 2013 Olivia Galati, Hofstra; Softball
- 2011 Tiffany Yovina, Hofstra; Women's Soccer
- 2011 Brandi Gervais, Towson; Cross Country
- 2009 Randall Cooper, Towson; Men's Lacrosse
- 2007 Nigel Marples, Towson; Men's Soccer
- 2006 Michelle Jarman, UNCW; Women's Golf
- 2005 Kelley Pastic, Delaware; Softball
- 2004 Leah Geib, Delaware; Field Hockey
- 2004 Adam Hess, W&M; Men's Basketball
- 2003 Prue Cormie, VCU; Women's Soccer
- 2002 David Adkins, Towson; Men's Swimming
- 2002 Gregg Davies, Towson; Baseball
- 2002 Mily Kannarkat, ODU; Women's Tennis
- 2001 Maria-Elena Calle, VCU; Cross Country/Track
- 1999 Erwan LeCrom, VCU; Men's Soccer
- 1998 Nathan Smith, AU; Men's Basketball
- 1998 Mary Klima, AU; Women's Basketball
- 1997 Bill Mayew, UNCW; Men's Basketball
- 1996 Samantha Salvia, ODU; Women's Field Hockey
- 1993 Anna Agbe-Davies, W&M; Women's Volleyball
- 1992 Debbie Taneyhill, Mason; Women's Basketball
- 1989 Jon Tuttle, W&M; Men's Soccer
- 1988 Leanne Fielding, Navy; Swimming & Diving
- 1986 John Davis, UR; Men's Basketball

HONDA AWARD WINNERS

- 2016 Greta Nauck, Delaware; Field Hockey
- 2013 Elena Delle Donne, Delaware; Basketball
- 2002 Tiffany Snow, ODU; Field Hockey
- 2000 Marina DiGiacomo, ODU; Field Hockey
- 1999 Mimi Smith, ODU; Field Hockey
- 1996 Carole Thate, JMU; Field Hockey
- 1995 Diane Guthrie-Gresham, Mason; Track & Field
- 1993 Kelli James, ODU; Field Hockey
- 1985 Christy Morgan, ODU; Field Hockey
- 1983 Ann Donovan, ODU; Women's Basketball
- 1983 Yogi Hightower, ODU; Field Hockey
- 1981 Kathy Riley, ECU; Softball
- 1980 Nancy Lieberman, ODU; Women's Basketball
- 1979 Nancy Lieberman, ODU; Women's Basketball

NATIONAL CHAMPIONS (TEAM)

- 2018 James Madison University Women's Lacrosse
- 2017 University of Delaware Field Hockey
- 2000 Old Dominion University Field Hockey
- 1998 Old Dominion University Field Hockey
- 1996 George Mason University Indoor Track
- 1994 James Madison University Field Hockey
- 1992 Old Dominion University Field Hockey
- 1991 Old Dominion University Field Hockey
- 1990 Old Dominion University Field Hockey
- 1988 Old Dominion University Field Hockey
- 1985 Old Dominion University Women's Basketball
- 1985 George Mason University Women's Soccer
- 1984 Old Dominion University Field Hockey
- 1983 Old Dominion University Field Hockey
- 1982 Old Dominion University Field Hockey
- 1980 Old Dominion University Women's Basketball (AIAW)
- 1979 Old Dominion University Women's Basketball (AIAW)

NATIONAL PLAYERS OF THE YEAR

- 2017 Megan Good, James Madison; Softball
- 2013 Elena Delle Donne, Delaware; Basketball
- 2006 Kellen Kulbacki, JMU; Baseball
- 2002 Tiffany Snow, ODU; Field Hockey
- 2000 Marina DiGiacomo, ODU; Field Hockey
- 1998 Mimi Smith, ODU; Field Hockey
- 1998 Lauren Nikolaus, W&M; Women's Tennis
- 1998 Ticha Penicheiro, ODU; Women's Basketball
- 1995 Natalie Neaton, W&M; Women's Soccer
- 1995 Carole Thate, JMU; Field Hockey
- 1993 Kelli James, ODU; Field Hockey
- 1987 David Robinson, Navy; Men's Basketball
- 1985 Michael Brady, AU; Men's Soccer
- 1985 Megan McCarthy, W&M; Women's Soccer

NATIONAL COACHES OF THE YEAR

- 2018 Shelley Klaes-Bawcombe, James Madison; Women's Lacrosse
- 2016 Rolf van de Kerkhof, Delaware; Field Hockey
- 2006 Jim Larranaga, George Mason; Basketball
- 2000 Beth Anders, ODU; Field Hockey
- 2000 Paul Kostin, VCU; Men's Tennis
- 1998 Beth Anders, ODU; Field Hockey
- 1998 Brian Kalbus, W&M; Women's Tennis
- 1997 Wendy Larry, ODU; Women's Basketball
- 1996 John Cook, Mason; Men's Track & Field
- 1994 Norm Gordon, Mason; Women's Track & Field
- 1993 Jac Cicala, Mason; Women's Soccer
- 1985 Hank Leung, Mason; Women's Soccer
- 1985 Pete Mehler, AU; Men's Soccer
- 1983 Hank Leung, Mason; Women's Soccer

COLONIAL ATHLETIC ASSOCIATION

COMMISSIONER JOE D'ANTONIO



Joe D'Antonio begins his second year as only the second commissioner in the history of the Colonial Athletic Association.

D'Antonio comes to the CAA from the BIG EAST Conference, where he served as the Senior Associate Commissioner for Administration and NCAA Relations. He brings a wide range of experience and accomplishments, including more than a decade of work at the BIG EAST and eight years at Providence College, while also earning appointments to some of the NCAA's most prestigious committees.

"I am honored and humbled to have been selected as the next Commissioner of the Colonial Athletic Association," D'Antonio said. "I deeply appreciate that the Council of Presidents / Chancellors has provided me the opportunity to lead this accomplished group of institutions. I am anxiously looking forward to partnering with the CAA membership in achieving the Conference's mission of stressing the role of college athletics within the educational framework of the institution."

In his role as Senior Associate Commissioner at the BIG EAST, he was charged with the oversight of the Conference's internal operations and its interaction with the NCAA. His duties included overseeing the Conference's compliance department and the Olympic sport championships department. He also served as liaison to the BIG EAST athletics directors and organized Conference-wide meetings.

D'Antonio is currently a member of the NCAA Division I Council Two-Year Governance Structure Review Ad Hoc Working Group, which has been charged with considering refinements and enhancements to the new NCAA governance structure and legislative process. He was also recently appointed to serve on the NCAA Division I Enforcement and Infractions Review Group.

In addition, D'Antonio was a member of the NCAA Division I Legislative Council from 2008-2015 and was the group's chairperson for two years (2008-2010). He was the chair of the CCACA (Conference Commissioners Association of Compliance Administrators) from 2007-16, and recently served as a member of the NCAA Division I Legislative Committee, which is one of seven subgroups of the NCAA Division I Council.

D'Antonio began his career at the BIG EAST in 2005 as the Associate Commissioner for Governance and Compliance and was promoted to Senior Associate Commissioner for Governance and Compliance in 2009. During that time, he was involved in all aspects of the conference office, including helping to manage and oversee the conference's FBS football program as well as its nationally recognized men's and women's basketball teams.

From 1997-2005, D'Antonio worked as the Associate Athletic Director for Compliance and Administration at Providence College. He served as the athletic department liaison with the financial aid and admissions offices and was a sport administrator for women's softball and men's ice hockey. During that time, he also spent two years as the interim director of athletic facilities and game management.

A 1993 graduate of the New England School of Law in Boston where he earned Dean's List honors, D'Antonio was admitted to the Commonwealth of Massachusetts State Bar in 1994 and worked in private practice until 1997. An Abington, Massachusetts native, D'Antonio received his undergraduate degree from Providence College in 1990.

He and his wife, Karen, have two children, Joseph III (18) and Olivia (15).



**CAA BASKETBALL**

CAASports.com | @CAABasketball | #CAAHoops | facebook.com/CAASports | youtube.com/CAASportsProductions
Contact: Bill Potter, Assistant Commissioner
bpotter@caasports.com | (O) 804.525.1430 | (C) 317.625.5772 | @billpotter_

**COLLEGE OF CHARLESTON COUGARS**

CofCSports.com | @CofCAthletics | @CofCWBasketball | #ComeCUs | facebook.com/CofCSports
Contact: Ryan McEvoy, Athletics Communications Assistant
mcevoys@cofc.edu | (O) 843.953.5465 | (C) 312.785.1127

**UNIVERSITY OF DELAWARE BLUE HENS**

BlueHens.com | @UDBlueHens | @DelawareWBB | @CoachAdair | #BlueHens | facebook.com/DelawareWomensBasketball
Contact: Maggie Hayon, Assistant Athletics Communications Director
mhayon@udel.edu | (O) 302.831.6389 | (C) 302.379.9182

**DREXEL UNIVERSITY DRAGONS**

DrexelDragons.com | @DrexelDragons | @DrexelWBB | @DeniseDillon | #Drexel | facebook.com/DrexelDragonsAthletics
Contact: Sam Angell, Assistant Director of Athletics Communications
sea65@drexel.edu | (O) 215.895.6895 | (C) 267.226.9309

**ELON UNIVERSITY PHOENIX**

ElonPhoenix.com | @ElonPhoenix | @ElonWBBasketball | #Elon | facebook.com/ElonPhoenixAthletics
Contact: Troy Sayles, Assistant Director of Communications for Athletics
tsayles@elon.edu | (O) 336.278.6764 | (C) 325.340.6928

**HOFSTRA UNIVERSITY PRIDE**

GoHofstra.com | @HofstraPride | @HofstraWBB | @CoachKStevsky | #Hofstra | facebook.com/HofstraPride
Contact: Rachel Vogel, Assistant Director of Athletic Communications
Rachel.Vogel@hofstra.edu | (O) 516.463.6759 | (C) 908.616.0560

**JAMES MADISON UNIVERSITY DUKES**

JMUSports.com | @JMUSports | @JMUWBBasketball | @CoachOJMU | #JMUDukes | facebook.com/JMUWBBasketball
Contact: Catie Prince, Assistant Director of Communications
princ2cd@jmu.edu | (O) 540.568.3701 | (C) 540.282.9879

**UNCW SEAHAWKS**

UNCWSports.com | @UNCWAthletics | @UNCWwomenshoops | @UNCWBarefoot | #UNCW | facebook.com/UNCWWomenHoops
Contact: Eric Rhew, Assistant Athletic Communications Director
rhewe@uncw.edu | (O) 910.962.3252 | (C) 410.530.4791

NORTHEASTERN

**NORTHEASTERN UNIVERSITY HUSKIES**

GoNU.com | @GoNUAthletics | @GoNUwbbasketball | #GoNU | facebook.com/gonuwbasketball
Contact: Mike Skovan, Assistant Director, Athletic Communications
m.skovan@northeastern.edu | (O) 617.373.7931 | (C) 845.204.1777

**TOWSON UNIVERSITY TIGERS**

TowsonTigers.com | @TowsonTigers | @Towson_WBB | #TowsonTigers | facebook.com/TowsonWBB
Contact: Nicole Curtin, Assistant Director, Athletic Media Relations
ncurtin@towson.edu | (O) 410.704.4972 | (C) 301.704.4413

**COLLEGE OF WILLIAM & MARY TRIBE**

TribeAthletics.com | @TribeAthletics | @TribeWBB | #WMTribe | facebook.com/wmtribeathletics
Contact: Andrew Phillips, Assistant Sports Information Director
atphillips01@wm.edu | (O) 757.221.3344 | (C) 804.840.4439

CAA RELEASE

The CAA women's basketball release is updated following each day that games are play. CAA standings, team-by-team results, notes, and any statistics will be updated as often as needed based upon the schedule of play. The release will be available via *CAASports.com*. For more information, please contact Bill Potter at bpotter@caasports.com.

CAA WEEKLY AWARDS

The CAA names a Player of the Week and a Rookie of the Week each Monday morning during the season. Winners are chosen from the nominations provided by the conference sports information directors. The information will be available from the CAA office via release, social media, and on the official league website.

CAASTATS.COM

CAASStats.com is the on-the-go source for CAA scores throughout the regular and postseason. Accessible from any internet connected device, *CAASStats.com* will include live stat information for every "statistic-centric" home competition.

CAA.TV

CAA.TV, the league's free digital portal, can be accessed from any internet connected device and gives fans access to nearly every live event being contested across the conference. *CAA.TV* also features rich live stat functionality for nearly every game in the CAA, as well as social media integration which will allow fans to be connected across the conference while watching all the action. Games may be subject to online blackout.

With the start of the 2017-18 season, fans can now access CAA.TV content from the conference office and most of its member institutions through custom applications on Roku, Apple TV, Amazon Fire TV and Android TV.



CONNECT WITH US



facebook.com/CAASports



[@CAABasketball](https://twitter.com/@CAABasketball) | [#CAAHoops](https://twitter.com/#CAAHoops)



[@CAASports](https://instagram.com/@CAASports) | [#CAAHoops](https://instagram.com/#CAAHoops)



[youtube.com/
CAASportsProductions](https://youtube.com/youtube.com/CAASportsProductions)



#CAAHOOPS WEEKLY

Recap all of the prior week's CAA Men's and Women's Basketball action and look ahead to the following weekend by watching "#CAAHoops Weekly", the league's official weekly show. New shows will be posted on Wednesdays each week of the season on *CAASports.com* and *youtube.com/CAASportsProductions*

CAASPORTS.COM

The official website of the Colonial Athletic Association. Visit CAA Basketball Media Central for all of your team info research and check out CAA Basketball Game Day for all your immediate links to live stats, live audio, webstreaming, and final results and recaps.

#CAAHOOPS MEDIA CENTER

Located on *CAASports.com*, the CAA Basketball Media Center is the official source for all CAA Basketball information for members of the media. Check the Media Center each week for updated weekly releases and teleconference information, as well as other downloadable media-related materials. The information will be archived and remain available on the CAAHoops Media Center throughout the season.

#CAAHOOPS ON CAMPUS

CAA Basketball "On Campus" series brings documentary-style feature videos on inspiring stories from around the league. New features will be posted throughout the season on *CAASports.com* and *youtube.com/CAASportsProductions*.

HIGH FIVE

Preseason CAA favorite James Madison sees all five starters return to a squad that reached the WNIT Sweet 16. JMU's 23-11 record in 2017-18 marked the program's 13th consecutive season with at least 23 victories.

Kamiah Smalls, the CAA Preseason Player of the Year, was third in the CAA with 15.0 points and 6.1 rebounds per game as a sophomore; Lexie Barrier, a preseason first team selection, posted 12.0 ppg, while preseason second team pick Kelly Koshuta recorded 12.9 ppg to go along with a 47.9 field-goal percentage

WE'RE BACK!

Ten of the 15 preseason all-CAA honorees earned accolades in either the 2016-17 or 2017-18 season. JMU's Kamiah Smalls, Northeastern's Jess Genco and Bianca Boggs of William & Mary were all First Team All-CAA picks last season, joining 2018 CAA Player of the Year Nicole Enabosi of Delaware. Enabosi will miss the 2018-19 season due to injury.

Drexel's Bailey Greenberg and Lexie Barrier of JMU were both Second Team All-CAA picks at the end of last season. JMU's Kelly Koshuta and Towson's Nukiya Mayo were both third team picks in 2017-18.

TOP 25 RECOGNITION

James Madison and Drexel are both starting the 2018-19 campaign in the CollegenInsider.com Mid-Major Top 25. The Dukes check in at No. 12, while Drexel earned a No. 15 ranking.

Elon is among the teams receiving votes in the poll, sitting 27th overall with 95 points.

TOP 10

For the second straight season, the CAA ranked in the top 10 of team rankings in the season-ending RPI conference rankings. The CAA was 10th among the 32 conferences, trailing only the ACC, SEC, Big Ten, Pac-12, Big East, American, MAC and Ivy League.

In 2017, the CAA ranked ninth; in the last decade, the best CAA place in the season-ending RPI was seventh in 2012.

PUTTING UP POINTS

Not including Delaware's Nicole Enabosi, five of the top 10 scorers in the CAA return in 2018-19, led by William & Mary's Bianca Boggs. Boggs averaged 15.2 points per game, trailed closely by JMU's Kamiah Smalls (15.0 ppg) and Jess Genco (14.8 ppg) of Northeastern.

Kelly Koshuta (12.9 ppg) of James Madison and Towson's Nukiya Mayo (12.6 ppg) were seventh and eighth last year, respectively, in scoring.

REJECTED

In 2017-18, five of the nation's top 100 shot blockers resided in the CAA. William & Mary's Abby Rendle set the CAA record for career blocks (350) while also pacing the NCAA with 128 blocks in her senior year.

James Madison's Kayla Cooper-Williams had 71 blocks in her redshirt-sophomore season, while Mary Cuevas of Towson posted 63. The Delaware duo of Nicole Enabosi and Rebecca Lawrence combined for 112 blocks, 61 from Enabosi and 51 by Lawrence.



Five CAA teams - William & Mary (fourth), James Madison (12th), Towson (23rd), Delaware (25th) and Elon (55th) were among the top 60 programs in Division I in blocked shots in 2017-18.

THE REPEATER

Elon became the fourth straight CAA program to win at least consecutive CAA titles as the Phoenix captured the 2018 CAA championship with a 57-45 win over Drexel. The Phoenix were the first No. 3 seed to win the CAA crown since Old Dominion in 1992.

Since 2010, three programs have won at least two straight CAA championships - James Madison (2010-11), Delaware (2012-13), James Madison (2014-16) and Elon (2017-18).

BONUS BASKETBALL

Five CAA programs earned postseason appearances, the most for the conference since its collected six berths in 2012.

Elon represented the CAA in the NCAA Women's Basketball Championship for the second straight year, while James Madison made its second consecutive WNIT appearance, reaching the round of 16.

Drexel won a WNIT game for the second straight season, while Delaware returned to the postseason in head coach Natasha Adair's first season. Northeastern earned its first postseason appearance under head coach Kelly Cole, hosting a game in the WBI.

CAA WOMEN'S BASKETBALL CHAMPIONSHIP



Continuing a stretch of on-campus venues hosting the CAA Women's Basketball Championship, the 2019 edition will be at the Bob Carpenter Center on the campus of the University of Delaware.

Delaware has hosted the CAA Championship on two prior occasions, in 2007 and 2008. From 2013 to 2018, the Delaware 87ers (now the Delaware Blue Coats) of the NBA G League also played at the Bob Carpenter Center.

Affectionately known as "The Bob," the University of Delaware men's and women's basketball teams will begin their 27th season in the 5,000-seat Bob Carpenter Center-Acierno Arena in 2018-19.

WEDNESDAY, MARCH 13 - 1ST ROUND

- Game 1 No. 8 seed vs. No. 9 seed
- Game 2 No. 7 seed vs. No. 10 seed

THURSDAY, MARCH 8 - QUARTERFINALS

- Game 3 No. 1 seed vs. Game 1 winner
- Game 4 No. 4 seed vs. No. 5 seed
- Game 5 No. 2 seed vs. Game 2 winner
- Game 6 No. 3 seed vs. No. 6 seed

FRIDAY, MARCH 9 - SEMIFINALS

- Game 7 Game 3 winner vs. Game 4 winner
- Game 8 Game 5 winner vs. Game 6 winner

SATURDAY, MARCH 10 - CHAMPIONSHIP

- Game 9 Game 7 winner vs. Game 8 winner



March 13-16, 2019

BOB CARPENTER CENTER
NEWARK, DELAWARE

Tuesday, November 6

North Carolina at Elon, 7 p.m.
Iona at Hofstra, 7 p.m.
Belmont Abbey at UNCW, 7 p.m.
Towson at Wake Forest, 7 p.m.
VCU at William & Mary, 7 p.m.

Wednesday, November 7

North Greenville University at Charleston, 6:30 p.m.

Thursday, November 8

George Washington at James Madison, 7 p.m.

Friday, November 9

Boston University at Northeastern, 12 p.m.
Columbia at Hofstra, 5 p.m.
Quinnipiac at Drexel, 7 p.m.
Delaware at Northern Iowa¹, 9:30 p.m.

Saturday, November 10

South Carolina State at Charleston, 2 p.m.

Sunday, November 11

Fordham at Northeastern, 1 p.m.
UNCW at Ohio, 1 p.m.
Saint Joseph's at Drexel, 2 p.m.
UMass at Towson, 2 p.m.
Delaware vs. TBD¹, TBA

Monday, November 12

Howard at William & Mary, 7 p.m.

Tuesday, November 13

Elon at North Carolina Central, 5:30 p.m.
Hofstra at Stony Brook, 7 p.m.
James Madison at Delaware State, 7 p.m.

Wednesday, November 14

Presbyterian at UNCW, 11:30 a.m.

Thursday, November 15

Bucknell at Drexel, 7 p.m.
Charleston at Campbell, TBA
Delaware vs. TBD¹, TBA

Friday, November 16

Georgetown at James Madison, 7 p.m.

Saturday, November 17

Grand Canyon at UNCW, 1 p.m.
Hofstra at St. Bonaventure, 2 p.m.
Northeastern at Dayton, 2 p.m.
William & Mary at Loyola (Md.), 2 p.m.
La Salle at Towson, TBA

Sunday, November 18

Elon at Duke, 2 p.m.
Charleston at Wofford, 2 p.m.

Tuesday, November 20

UNCW at North Carolina Central, 11 a.m.
Delaware at Delaware State, 6 p.m.
Elon at Appalachian State, 6 p.m.
James Madison at Hampton, 7 p.m.
Towson at UMBC, 7 p.m.

Wednesday, November 21

New Hampshire at Northeastern, 12 p.m.

Friday, November 23

Delaware vs. Bradley², 2:30 p.m.
Hofstra vs. Wright State³, 2:30 p.m.
Drexel vs. Siena⁴, 7 p.m.

Saturday, November 24

Air Force at Northeastern, 1 p.m.
Furman at Charleston, 2 p.m.
Hofstra vs. Marist³, 2:30 p.m.
William & Mary at Davidson, 5 p.m.
Delaware vs. FAU/Lafayette College³, TBA
Drexel vs. Wagner/Vermont⁴, TBA
Towson at Mount St. Mary's, TBA

Sunday, November 25

Hofstra vs. Stetson, 12 p.m.
Winthrop at James Madison, 2 p.m.

Tuesday, November 27

East Carolina at William & Mary, 7 p.m.
Towson at George Washington, 7 p.m.

Wednesday, November 28

UNCW at VCU, 6 p.m.
Drexel at La Salle, 7 p.m.
Chowan at Elon, 7 p.m.
Northeastern at Florida, 7 p.m.

Thursday, November 29

Winthrop at Charleston, 6:30 p.m.
Sacred Heart at Hofstra, 7 p.m.
James Madison at Liberty, 7 p.m.

Friday, November 30

Marist at Elon, 7 p.m.
William & Mary at Hartford, 7 p.m.

Saturday, December 1

Fayetteville State at UNCW, 2 p.m.

Sunday, December 2

UMass at Northeastern, 1 p.m.
Delaware at Boston University, 1 p.m.
Charleston at Appalachian State, 2 p.m.
Towson at Syracuse, 2 p.m.
William & Mary at Fairfield, 2 p.m.
Elon at Hampton, 3 p.m.

Monday, December 3

Dayton at James Madison, 7 p.m.

Tuesday, December 4

Loyola (Md.) at Towson, 11 a.m.

Wednesday, December 5

UNCW at North Carolina, 3:30 p.m.
Davidson at Elon, 7 p.m.
Hofstra at Holy Cross, 7 p.m.
Richmond at William & Mary, 7 p.m.
Northeastern at Fairfield, TBA

Thursday, December 6

Delaware at George Mason, 7 p.m.

Friday, December 7

Drexel at Manhattan⁵, 7 p.m.

Saturday, December 8

James Madison at Maryland, 12 p.m.
Drexel vs. Wright State⁵, 3:30 p.m.
William & Mary at Old Dominion, 4 p.m.

Sunday, December 9

Hofstra at UMBC, 1 p.m.
UCF at Delaware, 5:30 p.m.
Elon at Winthrop, TBA

Monday, December 10

Towson at Saint Joseph's, 7 p.m.

Saturday, December 15

Northeastern at Providence, 1 p.m.

Sunday, December 16

Gardner-Webb at Drexel, 2 p.m.
Charleston at Lipscomb, 5 p.m.

Monday, December 17

James Madison at Wake Forest, 11 a.m.

Tuesday, December 18

Gardner-Webb at Delaware, 7 p.m.
North Carolina A&T at Elon, 7 p.m.
UNCW at Pittsburgh, 7 p.m.
Northeastern at Marist, 7 p.m.

Wednesday, December 19

Charleston Southern at Charleston, 6:30 p.m.

Thursday, December 20

Maryland at Delaware, 3 p.m.
Towson at West Virginia, 7 p.m.

Friday, December 21

Penn at Drexel, 11:30 a.m.
Presbyterian at Charleston, 12 p.m.
St. John's at James Madison, 2 p.m.
William & Mary at Norfolk State, 2 p.m.
Hofstra at Siena, 7 p.m.
Longwood at UNCW, 7 p.m.

Saturday, December 22

Maine at Northeastern, 12 p.m.
Auburn at Elon, 2 p.m.
Towson at Marshall, TBA

Friday, December 28

Saint Joseph's at Delaware, 7 p.m.

Saturday, December 29

Wilmington (Del.) University at Hofstra, 1 p.m.
George Washington at William & Mary, 2 p.m.
Drexel at Richmond, 2 p.m.

Sunday, December 30

James Madison at Robert Morris, 12 p.m.
UNCW at East Carolina, 2 p.m.

Monday, December 31

Charleston at George Mason, TBA

Friday, January 4

Charleston at UNCW*, 11:30 a.m.
William & Mary at Hofstra*, 7 p.m.
James Madison at Delaware*, 7 p.m.
Elon at Northeastern*, 7 p.m.
Towson at Drexel*, 7 p.m.

Sunday, January 6

Elon at Hofstra*, 1 p.m.
Towson at Delaware*, 2 p.m.
William & Mary at Northeastern*, 2 p.m.
James Madison at Drexel*, 2 p.m.

Friday, January 11

Northeastern at Towson*, 7 p.m.
Hofstra at James Madison*, 7 p.m.
UNCW at William & Mary*, 7 p.m.
Charleston at Elon*, 7 p.m.

CAA WOMEN'S BASKETBALL

2018-19 COMPOSITE SCHEDULE

Sunday, January 13

Northeastern at James Madison*, 2 p.m.
Charleston at William & Mary*, 2 p.m.
UNCW at Elon*, 2 p.m.
Hofstra at Towson*, 2 p.m.
Drexel at Delaware*, 2 p.m.

Friday, January 18

Delaware at Hofstra*, 11:30 a.m.
Towson at Charleston*, 6:30 p.m.
Drexel at Northeastern*, 7 p.m.
James Madison at UNCW*, 7 p.m.

Sunday, January 20

Delaware at Northeastern*, 1 p.m.
James Madison at Charleston*, 2 p.m.
Towson at UNCW*, 2 p.m.
Drexel at Hofstra*, 2 p.m.
Elon at William & Mary*, 2 p.m.

Friday, January 25

UNCW at Delaware*, 12 p.m.
Charleston at Drexel*, 12 p.m.
William & Mary at James Madison*, 7 p.m.
Elon at Towson*, 7 p.m.

Sunday, January 27

Charleston at Delaware*, 1 p.m.
Elon at James Madison*, 2 p.m.
UNCW at Drexel*, 2 p.m.
William & Mary at Towson*, 2 p.m.
Northeastern at Hofstra*, 2 p.m.

Friday, February 1

Northeastern at Charleston*, 6:30 p.m.
Hofstra at UNCW*, 7 p.m.
Delaware at William & Mary*, 7 p.m.
Drexel at Elon*, 7 p.m.

Sunday, February 3

Hofstra at Charleston*, 1 p.m.
Northeastern at UNCW*, 1 p.m.
Drexel at William & Mary*, 2 p.m.
Delaware at Elon*, 2 p.m.
Towson at James Madison*, 2 p.m.

Friday, February 8

William & Mary at Charleston*, 11:30 a.m.
Towson at Hofstra*, 7 p.m.
Elon at UNCW*, 7 p.m.
James Madison at Northeastern*, 7 p.m.

Sunday, February 10

Towson at Northeastern*, 2 p.m.
Delaware at Drexel*, 2 p.m.
William & Mary at UNCW*, 2 p.m.
Elon at Charleston*, 2 p.m.
James Madison at Hofstra*, 2 p.m.

Friday, February 15

Charleston at James Madison*, 12 p.m.
Hofstra at Drexel*, 7 p.m.
UNCW at Towson*, 7 p.m.
Northeastern at Delaware*, 7 p.m.

Sunday, February 17

William & Mary at Elon*, 1 p.m.
UNCW at James Madison*, 2 p.m.
Northeastern at Drexel*, 2 p.m.
Charleston at Towson*, 2 p.m.
Hofstra at Delaware*, 2 p.m.

Friday, February 22

Delaware at Charleston*, 6:30 p.m.
Towson at William & Mary*, 7 p.m.
James Madison at Elon*, 7 p.m.
Drexel at UNCW*, 7 p.m.

Sunday, February 24

Drexel at Charleston*, 1 p.m.
Delaware at UNCW*, 1 p.m.
Hofstra at Northeastern*, 2 p.m.
James Madison at William & Mary*, 2 p.m.
Towson at Elon*, 2 p.m.

Friday, March 1

UNCW at Northeastern*, 7 p.m.
Elon at Delaware*, 7 p.m.
Charleston at Hofstra*, 7 p.m.
William & Mary at Drexel*, 7 p.m.

Sunday, March 3

Charleston at Northeastern*, 1 p.m.
UNCW at Hofstra*, 1 p.m.
Elon at Drexel*, 2 p.m.
William & Mary at Delaware*, 2 p.m.
James Madison at Towson*, 2 p.m.

Thursday, March 7

Delaware at Towson*, 7 p.m.
Drexel at James Madison*, 7 p.m.
Hofstra at Elon*, 7 p.m.
Northeastern at William & Mary*, 7 p.m.

Friday, March 8

UNCW at Charleston*, 6:30 p.m.

Saturday, March 9

Delaware at James Madison*, 2 p.m.
Drexel at Towson*, 2 p.m.
Northeastern at Elon*, 2 p.m.
Hofstra at William & Mary*, 2 p.m.

* - CAA game

- 1 - WNIT (campus sites)
- 2 - FAU Tournament (Boca Raton, Fla.)
- 3 - Challenge in Music City (Nashville, Tenn.)
- 4 - TD Bank Classic (Loudonville, N.Y.)
- 5 - Manhattan College Holiday Classic (Bronx, N.Y.)





COLLEGE OF CHARLESTON COUGARS

2018-19 SCHEDULE

NOVEMBER

7	North Greenville	6:30 p.m.
10	South Carolina State	2 p.m.
15	at Campbell	7 p.m.
18	at Wofford	2 p.m.
24	Furman	2 p.m.
29	Winthrop	6:30 p.m.

DECEMBER

2	at Appalachian State	2 p.m.
16	at Lipscomb	5 p.m.
19	Charleston Southern	6:30 p.m.
21	Presbyterian	12 p.m.
31	at George Mason	2 p.m.

JANUARY

4	at UNCW*	11:30 a.m.
11	at Elon*	7 p.m.
13	at William & Mary*	2 p.m.
18	Towson*	6:30 p.m.
20	James Madison*	2 p.m.
25	at Drexel*	7 p.m.
27	at Delaware*	1 p.m.

FEBRUARY

1	Northeastern*	6:30 p.m.
3	Hofstra*	1 p.m.
8	William & Mary*	11:30 a.m.
10	Elon*	2 p.m.
15	at James Madison*	12 p.m.
17	at Towson*	2 p.m.
22	Delaware*	6:30 p.m.
24	Drexel*	1 p.m.

MARCH

1	at Hofstra*	7 p.m.
3	at Northeastern*	2 p.m.
8	UNCW*	6:30 p.m.

*CAA Contest



CANDICE M. JACKSON, HEAD COACH

Record: 32-90 (.284) overall, 16-56 (.222) CAA

Assistant Coaches: Kelvin Long, Malika Willis, Brittany Parker
Director of Basketball Operations: Kyle Dillon

Year	School	Overall	CAA	CAA Tournament	Postseason (Trn.)
2014-15	Charleston	5-25	3-15	0-1	---
2015-16	Charleston	11-20	5-13	1-1	---
2016-17	Charleston	9-21	6-12	0-1	---
2017-18	Charleston	7-24	2-16	1-1	---
CHARLESTON		32-90	16-56	2-4	---
TOTAL		32-90	16-56	2-4	---

THE MORE YOU KNOW

COLLEGE OF CHARLESTON

Date Founded 1770
Enrollment 11,617
Interim President Steve Osborne
Athletic Director Matt Roberts
Colors Maroon and White

SOCIAL MEDIA

Website CofCSports.com
Twitter @CofCWBasketball
Instagram @cofcwbb
Facebook CofCSports

BASKETBALL PROGRAM

Home Court TD Arena/John Kresse Court
Capacity 5,100
First Varsity Season 1974-75
All-Time Record 668-629 (.515)
NCAA Appearances 0
WNIT Appearances 0
WBI Appearances (Last) 3 (2014)

2017-18 IN REVIEW

Overall Record 7-24
CAA Record 2-16 (10th)
CAA Tournament QF | Lost to (2) James Madison, 81-66
National Postseason N/A





2018-19 ROSTER

No.	Name	Pos.	Cl.	Ht.	Hometown/High School (Previous)
0	Madison Taylor	G	Fr.	5-8	Raleigh, N.C./Ravenscroft School
1	Shai Blanding	G	So.	5-6	Atlanta, Ga./Holy Innocent's Episcopal
2	Darien Huff	G	Sr.	5-9	Elizabethtown, Ky./Elizabethtown
3	Latrice Perkins	G	Fr.	5-11	Winder, Ga./Winder-Barrow
5	Cailin Dorsey	G	Jr.	5-11	Raleigh, N.C./Ravenscroft School
10	Dee Heath	G	Jr.	5-9	Hanahan, S.C./Northwood Academy
11	Bryanna Goodson	G	So.	5-9	Florence, S.C./Wilson
15	Arynn Eady	F	Fr.	6-1	Atlanta, Ga./St. Francis
20	Bri Sullivan	F	Sr.	6-1	Fredericksburg, Va./Colonial Forge
21	Baileigh Larson	F/C	Jr.	6-2	Orange Park, Fla./Oakleaf
23	Tyler Collins	G	Fr.	5-6	Atlanta, Ga./Woodward Academy
24	Lexi Maddox	F	So.	6-1	Athens, Ga./Winder-Barrow
25	Deja Ford	G	Jr.	5-9	Waldorf, Md./St. Mary's Ryken
40	Morgan Brown-Walker	F	Fr.	5-11	Sumter, S.C./Hammond School
42	Ericka Broughton	F/C	r-Fr.	6-2	Goose Creek, S.C./Goose Creek

Starters Returning/Lost: 3/2

Letterwinners Returning/Lost: 9/3

PLAYERS TO WATCH



DARIEN HUFF

2

SR. | G | 5-9
ELIZABETHTOWN, KY.



CAILIN DORSEY

5

JR. | G | 5-11
RALEIGH, N.C.



DEJA FORD

25

JR. | G | 5-9
WALDORF, MD.

- Fourth-leading scorer last season with 8.5 ppg.
- Had a career-high 22 points in CofC's CAA Championship 1st Round game versus Hofstra
- Set the CofC CAA Tournament Record by going 4-of-4 from 3-point range in the win over Hofstra
- Tallied career-high 10 rebounds against Delaware on Jan. 7, 2019
- Notched career-high five steals against defending national champion South Carolina on Dec. 5, 2017
- Named CAA Rookie of the Week on Dec. 28, 2015

- Started 17 of 31 games for the Cougars last season, averaging 6.1 ppg
- Recorded career-high scoring efforts in three straight games from Jan. 21-28, raising career-high from 11 to 17 in the process
- Fniished with career-high 18 points in Cougars' 72-63 win at UNCW on Feb. 9, 2018
- Matched CofC CAA Tournament record by foing 4-of-4 from 3-point range in Charleston's quarterfinal loss to James Madison

- One of four Cougars to play in all 31 games, making 29 starts
- Averaged 9.7 ppg, second on the team - CofC's leading returning scorer in 2018-19
- Posted first career double-double in Charleston's CAA Championship 1st Round win, posting 17 points and 10 rebounds
- Notched 10 or more points in almost half of CofC's games, doing so on 15 occasions
- Set career high with 20 points in Charleston's 80-67 win at Towson on Dec. 31, 2017



UNIVERSITY OF DELAWARE BLUE HENS

2018-19 SCHEDULE

NOVEMBER

9	at Northern Iowa ¹	9:30 p.m.
11	TBA ¹	TBA
15-17	TBA ¹	TBA
20	at Delaware State	6 p.m.
23	vs. Bradley ²	2:30 p.m.
24	at FAU/vs. Lafayette ²	TBA

DECEMBER

2	at Boston University	1 p.m.
6	at George Mason	7 p.m.
9	UCF	5:30 p.m.
18	Gardner-Webb	7 p.m.
20	Maryland	3 p.m.
28	Saint Joseph's	7 p.m.

JANUARY

4	James Madison*	7 p.m.
6	Towson*	2 p.m.
13	Drexel*	2 p.m.
18	at Hofstra*	11:30 a.m.
20	at Northeastern*	2 p.m.
25	UNCW*	12 p.m.
27	Charleston*	1 p.m.

FEBRUARY

1	at William & Mary*	7 p.m.
3	at Elon*	2 p.m.
10	at Drexel*	2 p.m.
15	Northeastern*	7 p.m.
17	Hofstra*	2 p.m.
22	at Charleston*	6:30 p.m.
24	at UNCW*	2 p.m.

MARCH

1	Elon*	7 p.m.
3	William & Mary*	2 p.m.
7	at Towson*	2 p.m.
9	at James Madison*	2 p.m.

1 - WNIT (campus sites)

2 - FAU Tournament (Boca Raton, Fla.)

*CAA Contest



NATASHA ADAIR, HEAD COACH

Record: 32-90 (.284) overall, 16-56 (.222) CAA

Associate Head Coach: Bob Clark

Assistant Coaches: Sarah Jenkins, Mykala Walker

Director of Basketball Operations: Adrienne Eisenhauer

Asst. Director of Basketball Operations: David White

Year	School	Overall	CAA	CAA Tournament	Postseason (Trn.)
2012-13	Charleston	16-16			
2013-14	Charleston	19-15	9-7	1-1	2-1 (WBI semi)
2014-15	Georgetown	4-27			
2015-16	Georgetown	16-14			
2016-17	Georgetown	17-13			
2017-18	Delaware	19-13	11-7	1-1	0-1 (WNIT)
DELAWARE		19-13	11-7	1-1	0-1
TOTAL		91-98	20-14	2-2	2-2 (2 APPS.)

THE MORE YOU KNOW

UNIVERSITY OF DELAWARE

Date Founded	1743
Enrollment	18,948
President	Dennis Assanis
Athletic Director	Chrissi Rawak
Colors	Blue & Yellow

SOCIAL MEDIA

Website	bluehens.com
Twitter	@DelawareWBB
Instagram	@DelawareWBB
Facebook	DelawareWomensBasketball

BASKETBALL PROGRAM

Home Court	Bob Carpenter Center
Capacity	5,000
First Varsity Season	1971-72
All-Time Record	763-506
NCAA Appearances	4 (2013)
WNIT Appearances	8 (2018)
WBI Appearances(Last)	N/A

2017-18 IN REVIEW

Overall Record	19-13
CAA Record	11-7 (t-4 th)
CAA Tournament	SF Lost to Drexel, 58-53 (ot)
National Postseason	WNIT 1 st Round





2018-19 ROSTER

No.	Name	Pos.	Cl.	Ht.	Hometown/High School (Previous)
0	Gadson Lefft	G/F	Sr.	6-0	Lake Wylie, S.C./Heathwood Hall (Phillips Academy)
1	Lolo Davenport	G/F	Fr.	6-1	Plano, Texas/Plano Senior
2	Abby Gonzales	G	Fr.	5-7	Wexford, Pa./North Allegheny
4	Paris McBride	G	Fr.	5-4	Woodbridge, Va./Woodbridge
5	Makeda Nicholas	F	Gr.	6-1	North Babylon, N.Y./North Babylon
12	Lizzie O'Leary	F	So.	6-2	Willow Grove, Pa./Abington Senior
20	Jasmine Dickey	G/F	Fr.	5-10	Baltimore, Md./Catonsville
22	Samone DeFreese	F	Jr.	6-0	Bergenfield, N.J./Berkshire (Mass.)
23	Bailey Kargo	G	Jr.	5-10	Greensboro, N.C./Walter Hines Page
24	Justina Mascaro	G	So.	5-11	Bethel Park, Pa./Bethel Park
25	Rebecca Lawrence	F	Jr.	6-3	Ridgefield, Conn./Ridgefield
30	Kayla Shaw	G	r-So.	5-10	Scottsdale, Ariz./Chaparral
33	Nicole Enabosi	F	Sr.	6-0	Gaithersburg, Md./Our Lady of Good Counsel
35	Alison Lewis	G	r-Sr.	5-9	Kennett Square, Pa./Sanford (Del.)
44	Erin Antosh	F/C	So.	6-3	Townsend, Mass./Lawrence Academy

Starters Returning/Lost: 4/1*

Letterwinners Returning/Lost: 11/3

*Nicole Enabosi out for season due to injury

PLAYERS TO WATCH



ABBY GONZALEZ 2

JR. | G | 5-7
WEXFORD, PA.

- Started all 31 games for the Hens
- Tied for fifth in single-season history with 125 assists, the most for a Blue Hen since 2005-06
- 14th in single-season history with 127 3-point field goals attempted
- Ranked sixth in the CAA with 4.0 assists per game, seventh with a 1.3 assist/turnover ratio and 10th with 32.5 minutes played
- Dished out 10 assists against Boston University on Nov. 19, the most for a Delaware player in 18 seasons and a Blue Hens record at the Bob Carpenter Center
- Second in UD single-game history with 13 3-point field goals attempted versus Saint Peter's (Nov. 25); played a career-high 45 minutes against the Peacocks



MAKEDA NICHOLAS 5

GR. | F | 6-1
NORTH BABYLON, N.Y.

- Appeared in four games, while starting three, for the Blue Hens before suffering a leg injury
- Averaged 11.3 points, 4.3 rebounds, 2.3 assists and 1.8 blocked shots
- Posted a season-high 16 points in season-opener at Buffalo
- Started 28 of 30 games in 2016-17
- Team Defensive Player of the Year
- Finished tied for ninth in Delaware single-season history with 51 blocked shots
- Ranked second in the CAA with 1.7 blocks per game
- Added a career-best 7.6 points and 1.03 steals



SAMONE DEFREESE 22

JR. | F | 6-0
BERGENFIELD, N.J.

- 2018 CAA All-Tournament Team selection
- Saw action in all 32 games, while starting 27, for the Blue Hens
- Ranked 11th in the CAA with 7.4 rebounds per game, 18th with 30.5 minutes played per and 19th with 11.3 points per game
- Recorded a career-high 24 points on 10-of-21 shooting from the field with seven assists versus Boston University on Nov. 19
- Collected a career-high 14 rebounds at Elon on Jan. 21
- Logged 19 games with double-digit scoring efforts and seven games with double-digit rebounds
- Posted six double doubles

DREXEL UNIVERSITY DRAGONS



2018-19 SCHEDULE

NOVEMBER

9	Quinnipiac	7 p.m.
11	Saint Joseph's	2 p.m.
15	Bucknell	7 p.m.
23	vs. Siena ¹	7 p.m.
24	vs. Wagner/at Vermont ¹	TBA
28	at La Salle	7 p.m.

DECEMBER

7	at Manhattan ²	7 p.m.
8	vs. Wright State ²	3:30 p.m.
16	Gardner-Webb	2 p.m.
21	Penn	11:30 a.m.
29	at Richmond	2 p.m.

JANUARY

4	Towson*	7 p.m.
6	James Madison*	2 p.m.
13	at Delaware*	2 p.m.
18	at Northeastern*	7 p.m.
20	at Hofstra*	2 p.m.
25	Charleston*	7 p.m.
27	UNCW*	2 p.m.

FEBRUARY

1	at Elon*	7 p.m.
3	at William & Mary*	2 p.m.
10	Delaware*	2 p.m.
15	Hofstra*	7 p.m.
17	Northeastern*	2 p.m.
22	at UNCW*	7 p.m.
24	at Charleston*	1 p.m.

MARCH

1	William & Mary*	7 p.m.
3	Elon*	2 p.m.
7	at James Madison*	7 p.m.
9	at Towson*	2 p.m.

1 - TD Bank Classic (Burlington, Vt.)

2 - Manhattan College Holiday Tournament (Riverdale, N.Y.)

*CAA Contest



DENISE DILLON, HEAD COACH

Record: 282-195 (.591) overall, 170-98 (.634) CAA

Associate Head Coach: Amy Mallon

Assistant Coaches: Stacy Weiss, Michelle Baker

Director of Basketball Operations: Mike Halbiger

Year	School	Overall	CAA	CAA Tournament	Postseason (Trn.)
2003-04	Drexel*	10-18	7-11	0-1	
2004-05	Drexel	19-10	12-6	1-1	
2005-06	Drexel	15-14	9-9	1-1	
2006-07	Drexel	10-21	4-14	1-1	
2007-08	Drexel	18-12	13-5	0-1	
2008-09	Drexel	24-9	16-2	3-0	0-1 (NCAA)
2009-10	Drexel	17-14	11-7	0-1	0-1 (WNIT)
2010-11	Drexel	19-13	10-8	1-1	0-1 (WNIT)
2011-12	Drexel	19-14	12-6	2-1	1-1 (WNIT 2 nd)
2012-13	Drexel	28-10	13-5	2-1	6-0 (WNIT Champion)
2013-14	Drexel	15-16	9-7	1-1	
2014-15	Drexel	20-11	14-4	0-1	0-1 (WNIT)
2015-16	Drexel	19-14	13-5	2-1	0-1 (WNIT)
2016-17	Drexel	22-11	11-7	1-1	1-1 (WNIT 2 nd)
2017-18	Drexel	27-8	16-2	2-1	1-1 (WNIT 2 nd)
DREXEL		282-195	170-98	17-14	9-8
TOTAL		282-195	170-98	17-14	9-8 (9 APPS.)

* Interim Head Coach

THE MORE YOU KNOW

DREXEL UNIVERSITY

Date Founded	1891
Enrollment	24,190
President	John A. Fry
Athletic Director	Dr. Eric Zillmer
Colors	Navy Blue & Gold

SOCIAL MEDIA

Website	drexeldragons.com
Twitter	@DrexelWBB
Instagram	@DrexelDragonsWB
Facebook	DrexelUniversityWomensBasketball

BASKETBALL PROGRAM

Home Court	John A. Daskalakis Athletic Center
Capacity	2,509
First Varsity Season	1971-72
All-Time Record	552-502
NCAA Appearances	1 (2009)
WNIT Appearances	8 (2018)
WBI Appearances (Last)	N/A

2017-18 IN REVIEW

Overall Record	27-8
CAA Record	16-2 (t-1 st)
CAA Tournament	Championship Lost to Elon, 57-45
National Postseason	WNIT 2 nd Round



DREXEL UNIVERSITY

DRAGONS



2018-19 ROSTER

No.	Name	Pos.	Cl.	Ht.	Hometown/High School (Previous)
1	Keishana Washington	G	Fr.	5-7	Pickering, Ontario, Canada/Durham Prep
4	Kayla Bacon	G	So.	5-8	Owings Mills, Md./Seton Keough
10	Eline Maesschalck	F	Sr.	5-11	Aalst, Belgium/KA Redingenhof
11	Aubree Brown	G	Jr.	5-11	Philadelphia, Pa./Archbishop Wood
12	Hannah Nihill	G	So.	5-3	Drexel Hill, Pa./Cardinal O'Hara
20	Kate Connolly	F	Fr.	6-1	Harleysville, Pa./Souderton Area
22	Maura Hendrixson	G	Fr.	5-9	Garnet Valley, Pa./Cardinal O'Hara
23	Bailey Greenberg	F	Jr.	5-11	North Wales, Pa./Archbishop Wood
24	Niki Metzler	F	Jr.	6-2	Princeton, N.J./Rutgers Prep
30	Mariah Leonard	F	So.	5-10	Ashburn, Va./Broad Run
34	Tereza Kracikova	C	Sr.	6-2	Prague, Czech Republic/Gymnazium Pripotocni
50	Ana Ferariu	G	Jr.	5-9	Brasov, Romania/Johannes Honterus

Starters Returning/Lost: 3/2

Letterwinners Returning/Lost: 9/3

PLAYERS TO WATCH



AUBREE BROWN 11

JR. | G | 5-11
PHILADELPHIA, PA.

- Started all 35 games for the Dragons
- Averaged 9.8 points per game and a team-best 4.5 assists a contest
- Delivered the second triple-double in Drexel women's basketball history with 10 points, 10 rebounds and 11 assists at the College of Charleston on Feb. 4
- CAA Player of the Week and USBWA National Player of the Week on Feb. 27 after a career high 26 points against James Madison and a game-high 16 points at Towson
- Named to the Paradise Jam All-Tournament Team
- Established new career scoring highs three times, first at Penn State (16), then against Virginia Tech (18) and James Madison (26)



HANNAH NIHILL 12

SO. | G | 5-3
DREXEL HILL, PA.

- CAA Rookie of the Year
- Four-time CAA Rookie of the Week
- Third Dragon ever to be named CAA Rookie of the Year (Catherine Scanlon 2003, Gabriela Marginean 2007)
- Missed the season opener at Penn State (11/12) after donating bone marrow to her sister, Sydney, who was battling leukemia at the Children's Hospital of Pennsylvania
- Was back on the court just seven days after the procedure, scoring 12 with five assists and three steals in her collegiate debut against La Salle (11/16)
- Started 32 of the 34 games
- Set a career high with 14 points in the CAA Championship Game against Elon



BAILEY GREENBERG 23

JR. | F | 5-11
NORTH WALES, PA.

- Second Team All-CAA selection in 2017-18
- CAA All-Rookie Team pick in 2016-17
- Started all 35 games for Drexel, leading the team with 11.6 ppg
- Established or tied a career high for scoring six times over the course of the season (16 versus Virginia Tech; 17 at Niagara; 19 at Saint Joseph's; 19 at James Madison; 20 vs. College of Charleston 3/3; 20 vs. Fordham)
- Started 33 games as a freshman
- Had double figures in each of her first two collegiate games, the first Dragon to do that since Gabriela Marginean in 2006
- 254 total points were the third-most by a freshman in Denise Dillon's tenure



ELON UNIVERSITY PHOENIX

2018-19 SCHEDULE

NOVEMBER

6	North Carolina	7 p.m.
13	at N.C.Central	5:30 p.m.
18	at Duke	2 p.m.
20	at Appalachian State	6 p.m.
28	Chowan	7 p.m.
30	Marist	7 p.m.

DECEMBER

2	at Hampton	3 p.m.
5	Davidson	7 p.m.
9	at Winthrop	2 p.m.
18	North Carolina A&T	7 p.m.
22	Auburn	2 p.m.

JANUARY

4	at Northeastern*	7 p.m.
6	at Hofstra*	1 p.m.
11	Charleston*	7 p.m.
13	UNCW*	2 p.m.
20	at William & Mary*	2 p.m.
25	at Towson*	7 p.m.
27	at James Madison*	2 p.m.

FEBRUARY

1	Drexel*	7 p.m.
3	Delaware*	2 p.m.
8	at UNCW*	7 p.m.
10	at Charleston*	2 p.m.
17	William & Mary*	1 p.m.
22	James Madison*	7 p.m.
24	Towson*	2 p.m.

MARCH

1	at Delaware*	7 p.m.
3	at Drexel*	2 p.m.
7	Hofstra*	7 p.m.
9	Northeastern*	2 p.m.

*CAA Contest



CHARLOTTE SMITH, HEAD COACH

Record: 139-85 (.621) overall, 52-20 (.722) CAA

Assistant Coaches: Edgar Farmer, Jr., Josh Wick, Tasha Taylor
Director of Basketball Operations: Stephen Fisher

Year	School	Overall	CAA	CAA Tournament	Postseason (Trn.)
2011-12	Elon	16-14	12-8 (SoCon)	0-1 (SoCon)	
2012-13	Elon	19-14	14-6 (SoCon)	1-1 (SoCon)	1-1 (WBI)
2013-14	Elon	15-16	10-8 (SoCon)	1-1 (SoCon)	
2014-15	Elon	19-13	11-7	1-1	0-1 (WNIT)
2015-16	Elon	18-13	11-7	0-1	0-1 (WNIT)
2016-17	Elon	27-7	16-2	3-0	0-1 (NCAA)
2017-18	Elon	25-8	14-4	3-0	0-1 (NCAA)
ELON		139-85	52-20 (CAA)	7-2 (CAA)	1-5
TOTAL		139-85	88-42 (OVR.)	9-5 (OVR.)	1-5 (5 APPS.)

THE MORE YOU KNOW

ELON UNIVERSITY

Date Founded	1889
Enrollment	6,045
President	Dr. Connie Ledoux Book
Athletic Director	Dave Blank
Colors	Marron & Gold

SOCIAL MEDIA

Website	elonphoenix.com
Twitter	@ElonWBasketball
Instagram	@ElonWBasketball
Facebook	ElonWomensBasketball

BASKETBALL PROGRAM

Home Court	Schar Center
Capacity	5,100
First Varsity Season	1971-72
All-Time Record	672-618 (.521)
NCAA Appearances	2 (2018)
WNIT Appearances	2 (2016)
WBI Appearances(Last)	2 (2013)

2017-18 IN REVIEW

Overall Record	25-8
CAA Record	14-4 (3 rd)
CAA Tournament	Champions Defeated Drexel, 57-45
National Postseason	NCAA 1 st Round





2018-19 ROSTER

No.	Name	Pos.	Cl.	Ht.	Hometown/High School (Previous)
0	Brie Perpignan	G	5-7	Fr.	Alexandria, Va./Bishop O'Connell
1	Saadia Munford	G	5-6	So.	Atlanta, Ga./Jonesboro
2	Kayla Liles	G	5-10	Fr.	Owings Mills, Md./McDonogh
3	Anna Popovic	F	6-1	So.	Loughborough, England/Charnwood College
4	Duru Tasman	C	6-2	Fr.	Istanbul, Turkey/St. Timothy's (Md.)
10	Jada Graves	G	5-9	Jr.	Alexandria, Va./Thomas Edison
13	Jaylin Powell	F	5-10	So.	Raleigh, N.C./Rolesville
21	Ariel Colón	G	5-10	So.	Orlando, Fla./Ocoee
22	Lexi Mercer	G	5-9	Jr.	Goldsboro, N.C./Rosewood
23	Ariana Nance	G	5-9	R-Fr.	Charlotte, N.C./Rocky River
30	Tyja Traore	F	6-3	Fr.	Atlanta, Ga./Lakeside
42	Emily Maupin	F	6-3	So.	Charlottesville, Va./The Covenant School
52	Micaela Ryan	F	6-1	Fr.	Clarence Center, N.Y./Buffalo Academy of the Sacred Heart

Starters Returning/Lost: 3/2

Letterwinners Returning/Lost: 8/4

PLAYERS TO WATCH



SAADIA MUNFORD 1

SO. | G | 5-6
ATLANTA, GA.

- Named to the 2017-18 CAA All-Rookie Team
- Two-time CAA Rookie of the Week pick
- Appeared in all 33 games as a freshman, making 31 starts at point guard
- Averaged 6.5 points per game to go with 3.9 rebounds and 2.9 assists
- Notched a season-high 15 points on 5-of-9 from the floor to go with four assists, three steals and a block in 28 minutes against Towson on Jan. 19
- Dished out a season-high 10 assists to go with six points against North Carolina Central



JADA GRAVES 10

JR. | G | 5-9
ALEXANDRIA, VA.

- 2018 CAA Defensive Player of the Year
- Played in 32 of Elon's 33 games on the season, making 10 starts
- Averaged 6.5 points with 4.3 rebounds and 2.1 assists per contest
- Finished with 73 steals and 2.3 swipes per game to place second in the CAA in both categories
- Posted a season-high 15 points with six rebounds and four steals against Drexel on Feb. 9
- Matched her season high of 10 rebounds against James Madison on Feb. 4
- Narrowly missed her first-career double-double with 11 points and nine assists at William & Mary



LEXI MERCER 22

JR. | G | 5-9
GOLDSBORO, N.C.

- Played in all 33 games as a sophomore while making 24 starts
- Hit at least one three-pointer in 12 consecutive games from Jan. 28-March 9
- Had a career day against UCF with 12 points, six rebounds and three steals
- Notched a season-high 14 points against Drexel on Feb. 9
- On Nov. 24 against Alabama, became the first player to play all 40 minutes of a regulation game since Aiesha Harper against College of Charleston on Jan. 15, 2012

2018-19 SCHEDULE

NOVEMBER

6	Iona	7 p.m.
9	Columbia	5 p.m.
13	at Stony Brook	7 p.m.
17	at St. Bonaventure	2 p.m.
23	vs. Wright State ¹	2:30 p.m.
24	vs. Marist ¹	2:30 p.m.
25	vs. Stetson ¹	12 p.m.
29	Sacred Heart	7 p.m.

DECEMBER

5	at Holy Cross	6:05 p.m.
9	at UMBC	1 p.m.
21	at Siena	7 p.m.
29	Wilmington	1 p.m.

JANUARY

4	William & Mary*	7 p.m.
6	Elon*	1 p.m.
11	at James Madison*	7 p.m.
13	at Towson*	2 p.m.
18	Delaware*	11:30 a.m.
20	Drexel*	2 p.m.
27	Northeastern*	2 p.m.

FEBRUARY

1	at UNCW*	7 p.m.
3	at Charleston*	2 p.m.
8	Towson*	7 p.m.
10	James Madison*	2 p.m.
15	at Drexel*	7 p.m.
17	at Delaware*	2 p.m.
24	at Northeastern*	2 p.m.

MARCH

1	Charleston*	7 p.m.
3	UNCW*	1 p.m.
7	at Elon*	7 p.m.
9	at William & Mary	2 p.m.

1 - Challenge in Music City (Nashville, Tenn.)
*CAA Contest



KRISTA KILBURN-STEVESKY, HEAD COACH

Record: 202-176 (.534) overall, 107-107 (.500) CAA

Associate Head Coach: Faisal Khan

Assistant Coaches: Messiah Reames, Darius Faulk

Director of Basketball Operations: Skylar Collins

Year	School	Overall	CAA	CAA Tournament	Postseason (Trn.)
2006-07	Hofstra	26-8	13-5	1-1	2-1 (WNIT QF)
2007-08	Hofstra	5-25	3-15	0-1	
2008-09	Hofstra	16-14	8-10	0-1	
2009-10	Hofstra	20-14	11-7	1-1	1-1 (WNIT 2 nd)
2010-11	Hofstra	19-12	10-8	1-1	
2011-12	Hofstra	19-12	11-7	0-1	0-1 (WNIT)
2012-13	Hofstra	14-17	9-9	1-1	
2013-14	Hofstra	14-15	8-8	0-1	
2014-15	Hofstra	20-13	11-7	2-1	0-1 (WNIT)
2015-16	Hofstra	25-9	13-5	0-1	3-1 (WNIT QF)
2016-17	Hofstra	13-18	5-13	1-1	
2017-18	Hofstra	11-19	5-13	0-1	
HOFSTRA		202-176	107-107	7-12	6-5 (5 APPS.)
TOTAL		202-176	107-107	7-12	6-5 (5 APPS.)

THE MORE YOU KNOW

HOFSTRA UNIVERSITY

Date Founded	1935
Enrollment	10,870
President	Stuart Rabinowitz
Athletic Director	Rick Cole
Colors	Gold, White & Blue

SOCIAL MEDIA

Website	gohofstra.com
Twitter	@HofstraWBB
Instagram	@hofstrawbb
Facebook	HofstraPride

BASKETBALL PROGRAM

Home Court	David S. Mack Sports and Exhibition Complex
Capacity	4,712
First Varsity Season	1936-37
All-Time Record	684-814-3
NCAA Appearances	0
WNIT Appearances	6 (2016)
WBI Appearances(Last)	0

2017-18 IN REVIEW

Overall Record	11-19
CAA Record	5-13 (7 th)
CAA Tournament	1 st Rd Lost vs. Charleston, 88-72
National Postseason	None



2018-19 ROSTER

No.	Name	Pos.	Cl.	Ht.	Hometown/High School (Previous)
00	Caria Reynolds	F	Fr.	5-11	Stone Mountain, Ga./Greater Atlanta Christian
1	E'Lexus Davis	G	Jr.	5-7	Hyattsville, Md./National Christian Academy
2	JaKayla Brown	G	Fr.	5-10	LaPlata, Md./St. Mary's Ryken
4	Shawn Mills	G/F	Fr.	5-9	Sterling, Va./Bishop O'Connell
5	Petja Krupenko	G	Jr.	5-8	Ljubljana, Slovenia/Gimnazija Beograd
10	Ana Hernandez Gil	G	Jr.	5-8	Las Palmas de Gran Canaria, Canary Islands/San Antonio Maria Claret
11	Jaylen Hines	F	So.	5-10	Clinton, Md./Elizabeth Seton
12	Mie Hoff	F	So.	6-0	Bergen, Norway/Stend Videreående Skole
21	Mikiyah Croskey	F	Jr.	6-1	Bowie, Md./National Christian Academy
23	Val Valcourt	G	Fr.	5-10	Queens, N.Y./The Mary Louis Academy
24	Sica Cuzic	G	Sr.	5-10	Galati, Romania/Trinity International (Salt Lake City CC)
33	Bri Crutchfield	G/F	Fr.	6-0	Frederick, Md./Middletown
34	Boogie Brozoski	G	Sr.	5-6	Cambria Heights, N.Y./Long Island Lutheran (Michigan)
53	Marianne Kalin	F	Jr.	6-1	Lappeenranta, Finland/Kimpisen Lukio
54	Sandra Karsten	G	Jr.	5-9	Helsinki, Finland/Mäkelänrinteen Lukio

Starters Returning/Lost: 3/2

Letterwinners Returning/Lost: 10/3

PLAYERS TO WATCH



E'LEXUS DAVIS

JR. | G | 5-7
HYATTSVILLE, MD.

1



BOOGIE BROZOSKI 33

SR. | G | 5-6
CAMBRIA HEIGHTS, N.Y.



MARIANNE KALIN 53

JR. | F | 6-1
LAPPEENRANTA, FINLAND

- Appeared in all 30 games, starting 17
- Averaged 8.3 points and 2.6 assists per game
- Tied for the team lead with 1.4 steals per game
- Scored in double figures 12 times, including a career-high 19 points at Sacred Heart on Nov. 30
- Posted career bests in rebounds (8) and assists (9) in the season opener against UMBC
- Recorded four steals on three occasions

- Preseason Second Team All-CAA pick
- After becoming eligible at the semester, led Hofstra in scoring with 13.0 ppg and 3.9 apg
- Played in 20 games, starting 15 and averaging 31.2 minutes at point guard
- Scored a career-high 29 points at Towson on Feb. 9
- Recorded her first career double-double in her first Hofstra start, posting 16 points and 10 assists at Charleston on Jan. 5
- Scored 26 points at Elon on Feb. 16
- Posted double-digit points in 12 contests

- Appeared in 30 games, starting 29
- Averaged 8.4 points and 5.7 rebounds per game
- Recorded her first career double-double with a career-high 25 points and 11 rebounds at Iona on Dec. 7
- Posted second double-double of the year with 14 points and 12 rebounds against Towson on Feb. 18
- Scored in double digits nine times in 2017-18
- Led Hofstra with 37 blocks

2018-19 SCHEDULE

NOVEMBER

8	George Washington	7 p.m.
13	at Delaware State	7 p.m.
16	Georgetown	7 p.m.
20	at Hampton	7 p.m.
25	Winthrop	2 p.m.
29	at Liberty	7 p.m.

DECEMBER

3	Dayton	7 p.m.
8	at Maryland	12 p.m.
17	at Wake Forest	11 a.m.
21	St. John's	2 p.m.
30	at Robert Morris	12 p.m.

JANUARY

4	at Delaware*	7 p.m.
6	at Drexel*	2 p.m.
11	Hofstra*	7 p.m.
13	Northeastern*	2 p.m.
18	at UNCW*	7 p.m.
20	at Charleston*	2 p.m.
25	William & Mary*	7 p.m.
27	Elon*	2 p.m.

FEBRUARY

3	Towson*	2 p.m.
8	at Northeastern*	7 p.m.
10	at Hofstra*	2 p.m.
15	Charleston*	12 p.m.
17	UNCW*	2 p.m.
22	at Elon*	7 p.m.
24	at William & Mary*	2 p.m.

MARCH

3	at Towson*	2 p.m.
7	Drexel*	7 p.m.
9	Delaware*	2 p.m.

*CAA Contest



SEAN O'REGAN, HEAD COACH

Record: 49-20 (.710) overall, 31-5 (.861) CAA

Assistant Coaches: Bridgette Mitchell, Ian Caskill, Ashley Langford
 Director of Basketball Operations: Brianna Skeens

Year	School	Overall	CAA	CAA Tournament	Postseason (Trn.)
2016-17	James Madison	26-9	15-3	2-1	2-1 (WNIT 3 rd)
2017-18	James Madison	23-11	16-2	1-1	2-1 (WNIT 3 rd)
JAMES MADISON		49-20	31-5	3-2	4-2 (2 APPS.)
TOTAL		49-20	31-5	3-2	4-2 (2 APPS.)

THE MORE YOU KNOW

JAMES MADISON UNIVERSITY

Date Founded	1908
Enrollment	21,836
President	Jonathan Alger
Athletic Director	Jeff Bourne
Colors	Purple & Gold

SOCIAL MEDIA

Website	jmusports.com
Twitter	@JMUWBasketball
Instagram	@JMUWBasketball
Facebook	JMUWomensBasketball

BASKETBALL PROGRAM

Home Court	JMU Convocation Center
Capacity	6,426
First Varsity Season	1920-21
All-Time Record	1094-543-5
NCAA Appearances	12 (2016)
WNIT Appearances	8 (2018)
WBI Appearances(Last)	0

2017-18 IN REVIEW

Overall Record	23-11
CAA Record	16-2 (t-1 st)
CAA Tournament	SF Lost vs. Elon, 76-53
National Postseason	WNIT Third Round



2018-19 ROSTER

No.	Name	Pos.	Cl.	Ht.	Hometown/High School (Previous)
0	Nikki Oppenheimer	G	So.	5-9	Glenview, Ill./Montini Catholic (Syracuse)
1	Tori Harris	G	So.	6-0	Dix Hills, N.Y./Half Hollow Hills West
2	Jaylin Carodine	G	Fr.	5-10	Abingdon, Md./St. John's College H.S.
3	Kamiah Smalls	G	Jr.	5-10	Philadelphia, Pa./Neumann Goretti
4	Madison Green	G	Fr.	5-4	Winchester, Va./Millbrook
5	Breyenne Bellerand	F	So.	5-10	Emerson, N.J./Immaculate Conception
10	Aneah Young	G	Sr.	5-11	Baltimore, Md./Baltimore Polytechnic Institute
13	Logan Reynolds	G	Sr.	5-7	Norton, Va./Wise County Central
14	Eleanore Marciszewski	G	Fr.	6-0	Sainte-Julie, Quebec, Canada/Dawson College
15	Lexie Barrier	G	Jr.	5-10	Ironton, Ohio/Ironton
31	Kayla Cooper-Williams	C	r-Jr.	6-2	Dumfries, Va./C.D. Hylton
33	Kelly Koshuta	F	r-Jr.	6-2	Vienna, Va./James Madison H.S. (Virginia Tech)
41	Casey Irvine	F	Fr.	6-1	Penn Laird, Va./Spotswood
42	Devon Merritt	F	Jr.	6-2	Reading, Pa./Berks Catholic
55	Jackie Benitez	G	r-Jr.	5-10	Tobyhanna, Pa./Pocono Mountain West (Siena)

Starters Returning/Lost: 5/0

Letterwinners Returning/Lost: 9/2

PLAYERS TO WATCH



KAMIAH SMALLS

3

JR. | G | 5-10
PHILADELPHIA, PA.



LEXIE BARRIER

15

JR. | G | 5-10
IRONTON, OHIO



KELLY KOSHUTA

33

R-JR. | F | 6-2
VIENNA, VA.

- 2018 CAA Preseason Player of the Year
- 2017 CAA Rookie of the Year
- 2018 All-CAA First Team
- Recorded two double-doubles as a sophomore
- Led the team in scoring averaging 15.4 points per game
- Scored a career-high 23 points against Bryant on Dec. 21
- Two-time CAA Player of the Week
- Six-time CAA Rookie of the Week
- Recorded 10-plus point performances in all but two games in 2017-18
- Just one of two Dukes to play and start in all 34 games in 2017-18

- 2018 CAA Preseason First Team All-CAA pick
- 2018 All-CAA Second Team
- 2017 CAA All-Rookie Team
- Had three 20-plus point performances, including a career-high 27 against ETSU on March 15
- Averaged 12.0 ppg, good for third on the team
- 43 3-point field goals were second on JMU in 2017-18
- Recorded one double-double with a career-high 10 rebounds while adding 17 points at Northeastern on Dec. 31
- One of two Dukes to play and start in all 34 games

- 2018 CAA Preseason Second Team All-CAA
- 2018 All-CAA Third Team selection
- Averaged 12.9 ppg, second on JMU in 2017-18
- Hit 47.9-percent of her attempts from the field, good for seventh in the CAA
- Started 26 games in her redshirt-sophomore year
- Posted a double-double of 10 rebounds and 10 points at Hofstra on Dec. 29
- Tallied a career-high 26 points against Vermont on Nov. 25
- Recorded five 20-plus point performances
- Was one rebound shy of a double-double after scoring 22 points against West Virginia on March 23

UNCW SEAHAWKS



2018-19 SCHEDULE

NOVEMBER

6	Belmont Abbey	7 p.m.
11	at Ohio University	1 p.m.
14	Presbyterian	11:30 a.m.
17	Grand Canyon	1 p.m.
20	at North Carolina Central	11 a.m.
28	at VCU	6 p.m.

DECEMBER

1	Fayetteville State	2 p.m.
5	at North Carolina	3:30 p.m.
18	at Pittsburgh	7 p.m.
21	Longwood	7 p.m.
30	at ECU	2 p.m.

JANUARY

4	Charleston*	11:30 a.m.
11	at William & Mary*	7 p.m.
13	at Elon*	2 p.m.
18	James Madison*	7 p.m.
20	Towson*	2 p.m.
25	at Delaware*	12 p.m.
27	at Drexel*	2 p.m.

FEBRUARY

1	Hofstra*	7 p.m.
3	Northeastern*	1 p.m.
8	Elon*	7 p.m.
10	William & Mary*	2 p.m.
15	at Towson*	7 p.m.
17	at James Madison*	2 p.m.
22	Drexel*	7 p.m.
24	Delaware*	1 p.m.

MARCH

1	at Northeastern*	7 p.m.
3	at Hofstra*	1 p.m.
8	at Charleston*	6:30 p.m.

*CAA Contest



KAREN BAREFOOT, HEAD COACH

Record: 325-255 (.560) overall, 18-18 (.500) CAA

Assistant Coaches: Tina Martin, Brittany Morris, Ali Ford
Director of Basketball Operations: Patti Raduenz

Year	School	Overall	CAA	CAA Tournament	Postseason (Trn.)
1995-96	Apprentice	12-2			
1996-97	Apprentice	13-12			
1997-98	Apprentice	15-8			
1998-99	Apprentice	16-11	4-1 (NSCAA)		2-1 (NSCAA 3 rd)
1999-2000	Apprentice	23-5	5-2 (NSCAA)		1-2 (NSCAA 4 th)
2000-01	Apprentice	24-3	4-0		2-0 (NSCAA Champion)
2001-02	Lenoir-Rhyne	19-9	9-7 (SAC)	1-1 (SAC)	
2002-03	Lenoir-Rhyne	18-12	7-7 (SAC)	2-0 (SAC)	0-1 (NCAA DII)
2003-04	Lenoir-Rhyne	17-11	11-3 (SAC)	1-1 (SAC)	
2004-05	Lenoir-Rhyne	16-12	9-5 (SAC)	0-1 (SAC)	
2008-09	Elon	5-26	2-18 (SoCon)	1-1 (SoCon)	
2009-10	Elon	12-19	6-14 (SoCon)	1-1 (SoCon)	
2010-11	Elon	20-13	12-8 (SoCon)	1-1 (SoCon)	0-1 (WBI)
2011-12	Old Dominion	11-21	7-11 (CAA)	1-1 (CAA)	
2012-13	Old Dominion	19-12	10-8 (CUSA)	0-1 (CUSA)	0-1 (WNIT)
2013-14	Old Dominion	18-16	9-7 (CUSA)	1-1 (CUSA)	1-1 (WNIT 2 nd)
2014-15	Old Dominion	21-13	11-7 (CUSA)	2-1 (CUSA)	1-1 (WNIT 2 nd)
2015-16	Old Dominion	17-17	10-8 (CUSA)	3-1 (CUSA)	
2016-17	Old Dominion	17-14	11-7 (CUSA)	0-1 (CUSA)	
2017-18	UNCW	12-19	4-14	1-1	
UNCW		12-19	4-14	1-1	
CAA		23-40	18-18	2-2	
TOTAL		325-255	131-127	15-13	7-8 (8 APPS.)

THE MORE YOU KNOW

UNIVERSITY OF NORTH CAROLINA, WILMINGTON

Date Founded	1947
Enrollment	16,747
Chancellor	Dr. Jose V. Sartarelli
Athletic Director	Jimmy Bass
Colors	Teal, Navy & Gold

BASKETBALL PROGRAM

Home Court	Trask Coliseum
Capacity	5,100
First Varsity Season	1973-74
All-Time Record	514-694 (.425)
NCAA Appearances	0
WNIT Appearances	2 (2012)
WBI Appearances(Last)	0

SOCIAL MEDIA

Website	uncwsports.com
Twitter	@UNCWWomensHoops
Instagram	@uncwwomenshoops
Facebook	UNCWWomensHoops

2017-18 IN REVIEW

Overall Record	12-19
CAA Record	4-14 (t-8 th)
CAA Tournament	QF Lost vs. Drexel, 71-41
National Postseason	None

2018-19 ROSTER

No.	Name	Pos.	Cl.	Ht.	Hometown/High School (Previous)
0	Ashli Jeune	G	r-Sr.	5-10	Westampton, N.J./Life Center Academy (Rutgers)
1	Paige Powell	F	So.	6-2	Hallsboro, N.C./East Columbus
2	Moriah Crisp	G	Jr.	5-2	Waldorf, Md./Bishop McNamara
3	Jessica Munoz	F	Jr.	6-1	Nacagdoches, Texas/Central Heights (Old Dominion)
4	Shrita Parker	G	r-Sr.	5-7	Virginia Beach, Va./Ocean Lakes (Rutgers)
5	GiGi Smith	G	r-Jr.	5-10	Norfolk, Va./Lake Taylor (Old Dominion)
10	Ahyiona Vason	G	Jr.	5-4	Montgomery, Ala./Jefferson Davis (Pensacola State)
11	Dazia Powell	G	So.	5-10	Raleigh, N.C./Millbrook (North Carolina)
12	Julia Buehler	G	Sr.	5-7	Wilmington, N.C./John T. Hoggard (Appalachian State)
13	Lacey Suggs	G	Jr.	5-10	White Lake, N.C./East Bladen
14	Timber Tate	G	Jr.	5-11	Thomasville, N.C./Forest Trail Academy
22	Zhaneia Thybulle	G	Fr.	5-7	Elmont, N.Y./Elmont Memorial
24	Chinyere Bell	F	Sr.	6-0	Fayetteville, N.C./South View (George Mason)
25	Micah Hoggatt	F	So.	6-0	Conyers, Ga./Salem
31	Jessica Mitchell	F	Fr.	6-1	Mount Airy, Md./Linganore
32	Carol-Anne Obusek	F	So.	6-3	Cary, N.C./Grace Christian (High Point)
33	Grace Sacco	G	So.	5-5	Ocean City, N.J./Ocean City

Starters Returning/Lost: 2/3

Letterwinners Returning/Lost: 8/6

PLAYERS TO WATCH



MORIAH CRISP

2

JR. | G | 5-2
BALTIMORE, MD.

- Started 24-of-26 games as a sophomore
- Ranked seventh in the CAA, averaging 4.0 assists per game
- 1.2 assist-turnover ratio was eighth in the CAA
- Played 30.3 minutes per contest, which ranked 19th in the CAA
- Scored career-high 17 points with six assists in win over East Carolina on Nov. 15
- Tallied 16 points on 7-of-11 shooting from the field against James Madison on Jan. 21
- Set career highs with nine assists and seven rebounds against Col. of Charleston on Feb. 9



LACEY SUGGS

13

JR. | G | 5-10
WHITE LAKE, N.C.

- 2018 CAA Preseason Honorable Mention All-CAA pick
- Team captain who appeared in all 31 games as a sophomore
- Second-Team NCCSIA All-State selection
- Led the team and ranked 14th in the CAA by averaging 11.8 points per game
- Fourth in the CAA with a .748 free throw percentage
- Scored in double figures 21 times, including team-high five 20-point efforts
- Registered career-high 24 points in Nov. 29 victory over VCU



TIMBER TATE

14

JR. | G | 5-11
THOMASVILLE, N.C.

- Started 28-of-31 games during sophomore campaign
- Averaged 7.5 points and 3.4 rebounds per contest
- Ranked sixth in the CAA with 55 made three-point field goals
- Posted eight double-digit scoring efforts, including a pair of 20-point performances
- Scored career-high 22 points in win over Charleston on Feb. 23
- Made 6-of-8 three-pointers en route to 20-point showing against NC Central on Dec. 3
- Grabbed career-high seven rebounds three times



2018-19 SCHEDULE

NOVEMBER

9	Boston University	12 p.m.
11	Fordham	1 p.m.
17	at Dayton	2 p.m.
21	New Hampshire	12 p.m.
24	Air Force	1 p.m.
28	at Florida	7 p.m.

DECEMBER

2	UMass	1 p.m.
5	at Fairfield	7 p.m.
15	at Providence	1 p.m.
18	at Marist	7 p.m.
22	Maine	12 p.m.

JANUARY

4	Elon*	7 p.m.
6	William & Mary*	2 p.m.
11	at Towson*	7 p.m.
13	at James Madison*	2 p.m.
18	Drexel*	7 p.m.
20	Delaware*	1 p.m.
27	at Hofstra*	2 p.m.

FEBRUARY

1	at Charleston*	6:30 p.m.
3	at UNCW*	1 p.m.
8	James Madison*	7 p.m.
10	Towson*	2 p.m.
15	at Delaware*	7 p.m.
17	at Drexel*	2 p.m.
24	Hofstra*	2 p.m.

MARCH

1	UNCW*	7 p.m.
3	Charleston*	1 p.m.
7	at William & Mary*	7 p.m.
9	at Elon*	2 p.m.

*CAA Contest



KELLY COLE, HEAD COACH

Record: 47-75 (.385) overall, 29-43 (.403) CAA

Assistant Coaches: Whitney Edwards, Mandy Pennewell, Ashley Robinson
Director of Basketball Operations: Lauren Tebsherany

Year	School	Overall	CAA	CAA Tournament	Postseason (Trn.)
2014-15	Northeastern	4-25	1-17	0-1	
2015-16	Northeastern	15-16	9-9	1-1	
2016-17	Northeastern	12-19	8-10	0-1	
2017-18	Northeastern	16-15	11-7	0-1	0-1 (WBI)
NORTHEASTERN		47-75	29-43	1-4	0-1
TOTAL		47-75	29-43	1-4	0-1 (1 APPS.)

THE MORE YOU KNOW

NORTHEASTERN UNIVERSITY

Date Founded	1898
Enrollment	17,506
President	Dr. Joseph Aoun
Athletic Director	Jeff Konya
Colors	Red, Black & White

SOCIAL MEDIA

Website	nuhuskies.com
Twitter	@GoNUWBasketball
Instagram	@gonuwbasketball
Facebook	GoNUWBasketball

BASKETBALL PROGRAM

Home Court	Cabot Center
Capacity	1,800
First Varsity Season	1966-67
All-Time Record	576-701
NCAA Appearances	1 (1999)
WNIT Appearances	None
WBI Appearances(Last)	1 (2018)

2017-18 IN REVIEW

Overall Record	16-15
CAA Record	11-7 (t-4 th)
CAA Tournament	QF Lost vs. Delaware, 61-50
National Postseason	WBI 1 st Round





2018-19 ROSTER

No.	Name	Pos.	Cl.	Ht.	Hometown/High School (Previous)
0	Te'Erica Eason	G	Sr.	5-8	Atlanta, Ga./The Lovett School
1	Kendall Currence	G	Fr.	5-7	Bourne, Mass./Falmouth Academy
3	Zoe Zwerling	G	Sr.	5-8	Palo Alto, Calif./Henry M. Gunn
4	Alexis Hill	F	Fr.	5-11	Lebanon, Pa./Lebanon Catholic
11	Stella Clark	G	So.	5-4	Sea Girt, N.J./Manasquan
12	Ayanna Dublin	G	Jr.	5-10	Brooklyn, N.Y./Grace Church School
13	Katie May	G	Fr.	5-11	Rydal, Pa./Archbishop Wood
14	Shannon Todd	G	Jr.	6-0	York, Maine/York
20	Jess Genco	G	Sr.	5-5	Scranton, Pa./Scranton Prep
21	Samantha Michel	F	So.	6-0	Apex, N.C./Apex
23	Courtney Redcross	F	Jr.	6-0	West Chester, Pa./The Shipley School
24	Gabby Giacone	F	Sr.	6-0	Delmar, N.Y./Bethlehem Central
25	Jasmine Braswell	F	r-So.	6-2	Ashburn, Va./Broad Run
42	Rachel Aho	F	r-Jr.	6-3	Holden, Mass./Marianapolis Prep (Providence)

Starters Returning/Lost: 3/2

Letterwinners Returning/Lost: 8/4

PLAYERS TO WATCH



SHANNON TODD 14

JR. | G | 6-0
YORK, MAINE

- Started 30 games for Northeastern in her sophomore season
- Led Northeastern in scoring courtesy of a career high 22 points during Northeastern's 71-66 win against Vermont on Dec. 17
- Reached double figures in scoring on 15 occasions in 2017-18
- Averaged 10.0 points per game, good for fourth on the team
- 43 steals paced the Huskies



JESS GENCO 20

SR. | G | 5-5
SCRANTON, PA.

- 2018 Preseason First Team All-CAA pick
- 2018 CAA First Team selection
- 2017 Preseason Second Team All-CAA
- 2016 Preseason Honorable Mention All-CAA
- 2016 CAA All-Rookie Team
- Led the CAA with 3.1 3-pointers per game in 2017-18
- Fourth in the CAA in scoring at 14.8 points per game and third in assists with 5.1 per game
- Flirted with her first career triple-double on Dec. 20, registering 12 points, nine rebounds and eight assists in Northeastern's 65-64 win against New Mexico State



GABBY GIACONE 24

SR. | F | 6-0
DELMAR, N.Y.

- 2018 Preseason All-CAA Honorable Mention pick
- Averaged 11.1 ppg, good for second on the Huskies
- Grabbed 7.3 rebounds per game, second on the team
- Achieved her eighth career double-double by pairing 15 points with 10 rebounds in Northeastern's 70-61 victory against Towson on Dec. 29
- Collected a career-high 24 points against Charleston on Feb. 25
- Named CAA Player of the Week on Nov. 20 after averaging a double-double (17.5 ppg/12.0 rpg) in two Northeastern victories



TOWSON UNIVERSITY TIGERS

2018-19 SCHEDULE

NOVEMBER

6	at Wake Forest	7 p.m.
11	UMass	2 p.m.
17	La Salle	7 p.m.
20	at UMBC	7 p.m.
24	at Mount St. Mary's	1 p.m.
27	at George Washington	7 p.m.

DECEMBER

2	at Syracuse	2 p.m.
4	Loyola Maryland	11 a.m.
10	at Saint Joseph's	7 p.m.
20	at West Virginia	7 p.m.
22	at Marshall	1 p.m.

JANUARY

4	at Drexel*	7 p.m.
6	at Delaware*	2 p.m.
11	Northeastern*	7 p.m.
13	Hofstra*	2 p.m.
18	at Charleston*	7 p.m.
20	at UNCW*	2 p.m.
25	Elon*	7 p.m.
27	William & Mary*	2 p.m.

FEBRUARY

3	at James Madison*	2 p.m.
8	at Hofstra*	7 p.m.
10	at Northeastern*	2 p.m.
15	UNCW*	7 p.m.
17	Charleston*	2 p.m.
22	at William & Mary*	7 p.m.
24	at Elon*	2 p.m.

MARCH

3	James Madison*	2 p.m.
7	Delaware*	7 p.m.
9	Drexel*	2 p.m.

*CAA Contest



DIANE RICHARDSON, HEAD COACH

Record: 9-21 (.300) overall, 4-14 (.222) CAA

Assistant Coaches: Zach Kancher, Wanisha Smith, Dana Wieller

Director of Basketball Operations: Cheyenne Curley

Year	School	Overall	CAA	CAA Tournament	Postseason (Trn.)
2017-18	Towson	9-21	4-14	0-1	
TOWSON		9-21	4-14	0-1	
TOTAL		9-21	4-14	0-1	

THE MORE YOU KNOW

TOWSON UNIVERSITY

Date Founded	1866
Enrollment	22,499
President	Dr. Kim Schatzel
Athletic Director	Tim Leonard
Colors	Black, Gold & White

SOCIAL MEDIA

Website	towsontigers.com
Twitter	@Towson_WBB
Instagram	@towsonwomensbball
Facebook	TowsonWBB

BASKETBALL PROGRAM

Home Court	SECU Arena
Capacity	5,200
First Varsity Season	1967-68
All-Time Record	585-680
NCAA Appearances	None
WNIT Appearances	1 (1969)
WBI Appearances (Last)	1 (2010)

2017-18 IN REVIEW

Overall Record	9-21
CAA Record	4-14 (9 th)
CAA Tournament	1R Lost vs. UNCW, 58-47
National Postseason	None





2018-19 ROSTER

No.	Name	Pos.	Cl.	Ht.	Hometown/High School (Previous)
0	Danielle Durjan	G	Sr.	5-10	Montgomery County, Md./Watkins Mill (Hartford CC)
1	Nukiya Mayo	G/F	Jr.	6-3	Bronx, N.Y./Monsignor Scanlan
2	Cydney Lei Rivera	G	Fr.	5-8	Cypress, Texas/Lutheran High North
3	Aislinn Flynn	F	Fr.	6-3	Point Lookout, N.Y./Long Island Lutheran
4	Jalynn Holmes	G	So.	5-9	Upper Marlboro, Md./Riverdale Baptist
5	Rayna Barbour	G	So.	5-3	Fort Washington, Md./Paul VI Catholic
10	Janeen Camp	C	Fr.	6-5	Portsmouth, Va./TPLS Christian Academy
11	Q. Murray	G	r-Jr.	5-9	Baltimore, Md./Milford Mill (Appalachian State)
12	Jennifer Davis	G	Fr.	5-5	Richmond, Va./TPLS Christian Academy
15	Mariah Gray	G	Jr.	5-7	Ellicott City, Md./Good Counsel
21	Kionna Jeter	G	r-So.	5-8	Spartanburg, S.C./Spartanburg (Gulf Coast State College)
23	Shavonne Smith	G	Fr.	5-11	Pemberton Township, N.J./Pemberton Township
24	Tess Borgosz	F	So.	6-4	Buffalo, N.Y./Depew
25	Maia Lee	C	r-Sr.	6-4	Falls Church, Va./McLean
32	Ryan Holder	G	Jr.	5-11	Baltimore, Md./Roland Park Country School (Hartford CC)

Starters Returning/Lost: 2/3

Letterwinners Returning/Lost: 7/4

PLAYERS TO WATCH



DANIELLE DURJAN 0

SR. | G | 5-10
MONTGOMERY COUNTY, MD.

- In first season with Towson, made 29 starts
- Averaged 8.2 points per game in nearly 29 minutes per game
- Had 10 double-figure scoring outings, including a pair of games in which she scored 20 or more points (21 against UMBC on Nov. 21 and 20 at Northeastern on Feb. 16)
- Led the Tigers with 44 3-pointers
- Finished 11th in the CAA in steals (1.7) and 12th in 3-point field goals made (1.5)



NUKIYA MAYO 1

JR. | G | 6-3
BRONX, N.Y.

- 2018 Preseason Second Team All-CAA pick
- 2018 CAA Third Team selection
- Averaged 12.6 points and 9.0 rebounds
- Notched nine double-doubles
- Played in all 29 games this year, including 28 starts
- Led the CAA in offensive rebounding (4.9) and was tied for second in rebounding with teammate Mary Cuevas (9.0)
- Seventh in the CAA in blocked shots (1.3), eighth in scoring and 13th in free throw percentage (.689)...
- Notched career-best 27 points and 17 rebounds in Towson's 72-71 win over UNCW on Jan. 12
- Scored in double figures 20 times



MARIAH GRAY 15

JR. | G | 5-7
ELLICOTT CITY, MD.

- Played in 21 games and made four starts
- Averaged 1.9 points
- Scored a season best 10 points on 4-of-8 shooting at Hofstra including two 3-pointers
- Made 11 3-pointers and had 10 assists
- Played a season high 30 minutes against William & Mary.



COLLEGE OF WILLIAM & MARY

TRIBE

2018-19 SCHEDULE

NOVEMBER

6	VCU	7 p.m.
12	Howard	7 p.m.
17	at Loyola Maryland	2 p.m.
24	at Davidson	5 p.m.
27	ECU	7 p.m.
30	at Hartford	7 p.m.

DECEMBER

2	at Fairfield	2 p.m.
5	Richmond	5 p.m.
8	at Old Dominion	4 p.m.
21	at Norfolk State	2 p.m.
29	George Washington	2 p.m.

JANUARY

4	at Hofstra*	7 p.m.
6	at Northeastern*	2 p.m.
11	UNCW*	7 p.m.
13	Charleston*	2 p.m.
20	Elon*	2 p.m.
25	at James Madison*	7 p.m.
27	at Towson*	2 p.m.

FEBRUARY

1	Delaware*	7 p.m.
3	Drexel*	2 p.m.
8	at Charleston*	12 p.m.
10	at UNCW*	2 p.m.
17	at Elon*	1 p.m.
22	Towson*	7 p.m.
24	James Madison*	2 p.m.

MARCH

1	at Drexel*	7 p.m.
3	at Delaware*	2 p.m.
7	Northeastern*	7 p.m.
9	Hofstra*	2 p.m.

*CAA Contest



ED SWANSON, HEAD COACH

Record: 480-341 (.585) overall, 36-52 (.409) CAA

Assistant Coaches: Lynne-Ann Kokoski, Chanel Murchison, Tierra Rudd

Director of Basketball Operations: Michelle Kurowski

Year	School	Overall	CAA	CAA Tournament	Postseason (Trn.)
1990-91	Sacred Heart	8-19	3-11 (NECC)		
1991-92	Sacred Heart	11-16	5-9 (NECC)		
1992-93	Sacred Heart	16-13	7-7 (NECC)	0-1 (ECAC)	
1993-94	Sacred Heart	12-15	8-8 (NECC)		
1994-95	Sacred Heart	11-16	7-9 (NECC)		
1995-96	Sacred Heart	20-7	16-4 (NECC)		
1996-97	Sacred Heart	14-14	10-8 (NECC)	0-1 (ECAC)	
1997-98	Sacred Heart	19-7	13-3 (NECC)		
1998-99	Sacred Heart	15-12	12-6 (NECC)		
1999-2000	Sacred Heart	14-14	11-7 (NEC)	0-1 (NEC)	
2000-01	Sacred Heart	15-14	11-7 (NEC)	1-1 (NEC)	
2001-02	Sacred Heart	18-11	13-5 (NEC)	1-1 (NEC)	
2002-03	Sacred Heart	18-10	12-6 (NEC)	0-1 (NEC)	
2003-04	Sacred Heart	21-8	14-4 (NEC)	1-1 (NEC)	
2004-05	Sacred Heart	18-11	14-4 (NEC)	1-1 (NEC)	
2005-06	Sacred Heart	26-5	16-2 (NEC)	3-0 (NEC)	0-1 (NCAA)
2006-07	Sacred Heart	22-10	15-3 (NEC)	2-1 (NEC)	
2007-08	Sacred Heart	19-11	14-4 (NEC)	0-1 (NEC)	
2008-09	Sacred Heart	25-8	18-0 (NEC)	3-0 (NEC)	0-1 (NCAA)
2009-10	Sacred Heart	19-11	14-4 (NEC)	0-1 (NEC)	
2010-11	Sacred Heart	18-13	12-6 (NEC)	0-1 (NEC)	0-1 (WBI)
2011-12	Sacred Heart	25-8	15-3 (NEC)	3-0 (NEC)	0-1 (NCAA)
2012-13	Sacred Heart	22-11	13-5 (NEC)	1-1 (NEC)	0-1 (WNIT)
2013-14	William & Mary	8-21	5-11	0-1	
2014-15	William & Mary	15-16	9-9	0-1	0-1 (WBI)
2015-16	William & Mary	15-15	6-12	0-1	
2016-17	William & Mary	20-11	9-9	1-1	
2017-18	William & Mary	16-14	7-11	0-1	
WILLIAM & MARY		74-77	36-52	1-5	
TOTAL		480-341	293-177	17-18	0-6 (6 APPS.)

THE MORE YOU KNOW

THE COLLEGE OF WILLIAM & MARY

Date Founded	1693
Enrollment	8,617
President	Katherine A. Rowe
Athletic Director	Samantha K. Huges
Colors	Green, Gold & Silver

SOCIAL MEDIA

Website	tribeathletics.com
Twitter	@WMTribeWBB
Instagram	@wmtribewbb
Facebook	WMTribeWBB

BASKETBALL PROGRAM

Home Court	Kaplan Arena
Capacity	8,600
First Varsity Season	1919-20
All-Time Record	.655-953-9
NCAA Appearances	None
WNIT Appearances	None
WBI Appearances (Last)	1 (2015)

2017-18 IN REVIEW

Overall Record	16-14
CAA Record	7-11 (6 th)
CAA Tournament	1R Lost vs. Elon, 67-50
National Postseason	None

COLLEGE OF WILLIAM & MARY

TRIBE



2018-19 ROSTER

No.	Name	Pos.	Cl.	Ht.	Hometown/High School (Previous)
0	Libby Underwood	G	So.	5-9	Rye, N.H./Portsmouth
1	Sydney Wagner	G	So.	5-6	Phoenixville, Pa./Spring-Ford Senior High School
2	Bianca Boggs	G	Sr.	5-8	Waldorf, Md./St. Mary's Ryken
3	Ashley Taylor	G	Jr.	6-0	Charlottesville, Va./St. Anne's-Belfield
5	Misha Jones	G/F	Sr.	5-9	Manassas Park, Va./Battlefield
10	Eva Hodgson	G	Fr.	5-9	Rindge, N.H./New Hampton School
11	Nyla Pollard	G	So.	5-9	Virginia Beach, Va./Princess Anne
12	Harper Birdsong	G	r-So.	5-10	Suffolk, Va./Nansemond-Suffolk (George Washington)
15	Emma Krause	F	Fr.	6-2	Plantation, Fla./Cardinal Gibbons
20	Chandler Smith	C	Sr.	6-3	Port Tobacco, Md./St. Mary's Ryken
21	Bailey Eichner	G/F	So.	6-1	Cudahy, Wisc./Cudahy
25	Gabby Rogers	C	So.	6-1	Dallas, Texas/Bishop Lynch
30	Victoria Reynolds	F	Jr.	5-10	Fairfax, Va./Archbishop Spalding
32	Caroline Stover	C	Fr.	6-3	Plymton, Mass./Cardinal Spellman

Starters Returning/Lost: 32

Letterwinners Returning/Lost: 10/4

PLAYERS TO WATCH



BIANCA BOGGS

SR. | G | 5-9
WALDORF, MD.

2



NYLA POLLARD

SO. | G | 5-9
VIRGINIA BEACH, VA.

11



VICTORIA REYNOLDS 30

JR. | F | 5-10
PASADENA, MD.

- Preseason All-CAA First Team selection
- 2018 CAA First Team honoree, becoming the first Tribe player to be named First-Team All-CAA in a decade
- 2018 CAA All-Defensive Team
- Named team captain for the 2018-19 season
- Averaged 15.2 ppg and 4.6 rpg in her junior year
- Scored a career-high 33 points in a win at St. Francis on Dec. 2.
- Just 75 points away from becoming the 20th player in school history to score 1000 pts

- 2018 CAA All-Rookie Team selection
- Tabbed CAA Rookie of the Week on Dec. 11, 18
- Appeared in all 30 games making 27 starts during her freshman season
- Finished the season with 4.1 ppg, 1.8 rpg, 1.5 apg
- Was in double-figures three times during her rookie season
- Handed out a career-best five dimes in the win at St. Francis on Dec. 2
- Set a career-high with 14 points against USC Upstate on Dec. 5

- Started all 30 games as a sophomore
- Averaged 10.3 ppg, 7.1 rpg, 2.3 apg, 2.4 spg in 2017-18
- Scored a career-high 22 points and added seven rebounds in the win at St. Francis on Dec. 2
- Just missed two double-doubles last year - an eight-point, 10-rebound effort at St. John's on Nov. 17, and a nine-point, 10 rebound performance against Drexel
- Tabbed as the CAA Rookie of the Week on March 6, 2017

SCORING OFFENSE				
	G	W-L	Pts	Avg/G
1. Elon	33	25-8	2351	71.2
2. William & Mary	30	16-14	1974	65.8
3. Delaware	32	19-13	2105	65.8
4. James Madison	34	23-11	2173	63.9
5. Drexel	35	27-8	2218	63.4
6. Towson	30	9-21	1889	63.0
7. Northeastern	31	16-15	1932	62.3
8. Hofstra	30	11-19	1805	60.2
9. UNCW	31	12-19	1852	59.7
10. Charleston	31	7-24	1812	58.5

SCORING DEFENSE			
	G	Pts.	Avg/G
1. Drexel	35	1932	55.2
2. Elon	33	1896	57.5
3. James Madison	34	1964	57.8
4. Delaware	32	1933	60.4
5. Northeastern	31	1909	61.6
6. Hofstra	30	1929	64.3
7. UNCW	31	2003	64.6
8. William & Mary	30	1960	65.3
9. Towson	30	2058	68.6
10. Charleston	31	2253	72.7

SCORING MARGIN				
	G	Offense	Defense	Margin
1. Elon	33	71.2	57.5	+13.8
2. Drexel	35	63.4	55.2	+8.2
3. James Madison	34	63.9	57.8	+6.1
4. Delaware	32	65.8	60.4	+5.4
5. Northeastern	31	62.3	61.6	+0.7
6. William & Mary	30	65.8	65.3	+0.5
7. Hofstra	30	60.2	64.3	-4.1
8. UNCW	31	59.7	64.6	-4.9
9. Towson	30	63.0	68.6	-5.6
10. Charleston	31	58.5	72.7	-14.2

FREE THROW PCT				
	G	FTM	FTA	Pct
1. Drexel	35	367	512	.717
2. William & Mary	30	342	486	.704
3. UNCW	31	380	545	.697
4. Delaware	32	429	624	.688
5. James Madison	34	414	611	.678
6. Charleston	31	292	434	.673
7. Towson	30	410	617	.665
8. Elon	33	467	705	.662
9. Northeastern	31	279	427	.653
10. Hofstra	30	271	448	.605

FIELD GOAL PERCENTAGE				
	G	FGM	FGA	Pct
1. Elon	33	860	1940	.443
2. William & Mary	30	736	1764	.417
3. Delaware	32	777	1915	.406
4. Hofstra	30	681	1692	.402
5. Drexel	35	822	2058	.399
6. James Madison	34	799	2059	.388
7. Northeastern	31	698	1845	.378
8. Charleston	31	684	1832	.373
9. Towson	30	688	1872	.368
10. UNCW	31	642	1754	.366

FIELD GOAL PCT DEFENSE				
	G	FGM	FGA	Pct
1. Elon	33	670	1907	.351
2. Delaware	32	687	1927	.357
3. James Madison	34	707	1911	.370
4. William & Mary	30	727	1853	.392
5. Hofstra	30	710	1783	.398
6. Drexel	35	713	1778	.401
7. UNCW	31	761	1888	.403
8. Northeastern	31	706	1721	.410
9. Towson	30	730	1766	.413
10. Charleston	31	833	1961	.425

THREE POINT FIELD GOAL PCT				
	G	3FGM	3FGA	Pct
1. Northeastern	31	257	752	.342
2. UNCW	31	188	588	.320
3. Elon	33	164	522	.314
4. Charleston	31	152	492	.309
5. Drexel	35	207	671	.308
6. William & Mary	30	160	530	.302
7. Hofstra	30	172	572	.301
8. Delaware	32	122	451	.271
9. James Madison	34	161	614	.262
10. Towson	30	103	422	.244

THREE POINT FIELD GOAL PCT DEFENSE				
	G	3FGM	3FGA	Pct
1. Delaware	32	166	595	.279
2. Drexel	35	155	537	.289
3. UNCW	31	171	581	.294
4. Northeastern	31	171	580	.295
5. Elon	33	174	585	.297
6. James Madison	34	169	554	.305
7. Hofstra	30	148	468	.316
8. Charleston	31	192	603	.318
9. William & Mary	30	162	506	.320
10. Towson	30	157	463	.339

REBOUNDING OFFENSE			
	G	Rebounds	Avg/G
1. Delaware	32	1347	42.1
2. Elon	33	1385	42.0
3. Towson	30	1254	41.8
4. James Madison	34	1385	40.7
5. UNCW	31	1202	38.8
6. Northeastern	31	1156	37.3
7. William & Mary	30	1069	35.6
8. Charleston	31	1102	35.5
9. Hofstra	30	1062	35.4
10. Drexel	35	1189	34.0

REBOUNDING DEFENSE			
	G	Rebounds	Avg/G
1. Elon	33	1138	34.5
2. Drexel	35	1219	34.8
3. Northeastern	31	1125	36.3
4. James Madison	34	1248	36.7
5. Delaware	32	1204	37.6
6. Towson	30	1135	37.8
7. UNCW	31	1180	38.1
8. Hofstra	30	1172	39.1
9. William & Mary	30	1242	41.4
10. Charleston	31	1336	43.1

REBOUNDING MARGIN						
	G	Team	Avg.	Opponent	Avg.	Margin
1. Elon	33	1385	42.0	1138	34.5	+7.5
2. Delaware	32	1347	42.1	1204	37.6	+4.5
3. James Madison	34	1385	40.7	1248	36.7	+4.0
4. Towson	30	1254	41.8	1135	37.8	+4.0
5. Northeastern	31	1156	37.3	1125	36.3	+1.0
6. UNCW	31	1202	38.8	1180	38.1	+0.7
7. Drexel	35	1189	34.0	1219	34.8	-0.9
8. Hofstra	30	1062	35.4	1172	39.1	-3.7
9. William & Mary	30	1069	35.6	1242	41.4	-5.8
10. Charleston	31	1102	35.5	1336	43.1	-7.5

BLOCKED SHOTS			
	G	No.	Avg/G
1. William & Mary	30	218	7.3
2. Towson	30	169	5.6
3. James Madison	34	184	5.4
4. Delaware	32	167	5.2
5. Elon	33	141	4.3
6. Hofstra	30	101	3.4
7. Drexel	35	83	2.4
8. Charleston	31	68	2.2
9. Northeastern	31	65	2.1
10. UNCW	31	62	2.0

ASSISTS			
	G	No.	Avg/G
1. Elon	33	517	15.7
2. William & Mary	30	466	15.5
3. Drexel	35	542	15.5
4. Northeastern	31	430	13.9
5. Hofstra	30	408	13.6
6. Delaware	32	431	13.5
7. Charleston	31	402	13.0
8. James Madison	34	407	12.0
9. UNCW	31	357	11.5
10. Towson	30	270	9.0

STEALS			
	G	No.	Avg/G
1. Drexel	35	339	9.7
2. Elon	33	314	9.5
3. Towson	30	281	9.4
4. William & Mary	30	272	9.1
5. James Madison	34	273	8.0
6. Delaware	32	243	7.6
7. Northeastern	31	217	7.0
8. Hofstra	30	207	6.9
9. Col. of Charleston	31	209	6.7
10. UNCW	31	207	6.7

CAA WOMEN'S BASKETBALL

2017-18 TEAM LEADERS

TURNOVER MARGIN	G	Team	Avg.	Opponent	Avg.	Margin	
1.	Drexel	35	442	12.6	655	18.7	+6.09
2.	James Madison	34	539	15.9	587	17.3	+1.41
3.	William & Mary	30	495	16.5	536	17.9	+1.37
4.	Elon	33	578	17.5	600	18.2	+0.67
5.	Northeastern	31	483	15.6	490	15.8	+0.23
6.	Delaware	32	510	15.9	497	15.5	-0.41
7.	Towson	30	574	19.1	538	17.9	-1.20
	Hofstra	30	496	16.5	460	15.3	-1.20
9.	Charleston	31	547	17.6	473	15.3	-2.39
10.	UNCW	31	527	17.0	446	14.4	-2.61

ASSIST/TURNOVER RATIO	G	Assist	Avg.	Turnovers	Avg.	Ratio	
1.	Drexel	35	542	15.5	442	12.6	1.2
2.	William & Mary	30	466	15.5	495	16.5	0.9
3.	Elon	33	517	15.7	578	17.5	0.9
4.	Northeastern	31	430	13.9	483	15.6	0.9
5.	Delaware	32	431	13.5	510	15.9	0.8
6.	Hofstra	30	408	13.6	496	16.5	0.8
7.	James Madison	34	407	12.0	539	15.9	0.8
8.	Charleston	31	402	13.0	547	17.6	0.7
9.	UNCW	31	357	11.5	527	17.0	0.7
10.	Towson	30	270	9.0	574	19.1	0.5

OFFENSIVE REBOUNDS	G	Rebounds	Avg/G	
1.	Towson	30	517	17.2
2.	James Madison	34	490	14.4
3.	Northeastern	31	406	13.1
4.	Elon	33	429	13.0
5.	Delaware	32	409	12.8
6.	UNCW	31	388	12.5
7.	Charleston	31	371	12.0
8.	Drexel	35	416	11.9
9.	Hofstra	30	321	10.7
10.	William & Mary	30	309	10.3

DEFENSIVE REBOUNDS	G	Rebounds	Avg/G	
1.	Delaware	32	938	29.3
2.	Elon	33	956	29.0
3.	James Madison	34	895	26.3
4.	UNCW	31	814	26.3
5.	William & Mary	30	760	25.3
6.	Hofstra	30	741	24.7
7.	Towson	30	737	24.6
8.	Northeastern	31	750	24.2
9.	Charleston	31	731	23.6
10.	Drexel	35	773	22.1

DEFENSIVE REB. PERCENTAGE	G	Team-DReb	Opp-OReb	D-Reb Pct	
1.	Elon	33	956	376	.718
2.	Delaware	32	938	383	.710
3.	Northeastern	31	750	333	.693
4.	Drexel	35	773	344	.692
5.	James Madison	34	895	401	.691
6.	UNCW	31	814	370	.688
7.	Towson	30	737	378	.661
8.	Hofstra	30	741	391	.655
9.	William & Mary	30	760	460	.623
10.	Charleston	31	731	492	.598

OFFENSIVE REB. PERCENTAGE	G	Team-OReb	Opp-DReb	O-Reb Pct	
1.	Towson	30	517	757	.406
2.	James Madison	34	490	847	.366
3.	Elon	33	429	762	.360
4.	Northeastern	31	406	792	.339
5.	Delaware	32	409	821	.333
6.	UNCW	31	388	810	.324
7.	Drexel	35	416	875	.322
8.	Charleston	31	371	844	.305
9.	Hofstra	30	321	781	.291
10.	William & Mary	30	309	782	.283

3-POINT FG MADE	G	No.	Avg/G	
1.	Northeastern	31	257	8.3
2.	UNCW	31	188	6.1
3.	Drexel	35	207	5.9
4.	Hofstra	30	172	5.7
5.	William & Mary	30	160	5.3
6.	Elon	33	164	5.0
7.	Col. of Charleston	31	152	4.9
8.	James Madison	34	161	4.7
9.	Delaware	32	122	3.8
10.	Towson	30	103	3.4



SCORING		G	FG	3FG	FT	Pts	Avg/G
1.	Nicole Enabosi, Delaware	32	202	2	171	577	18.0
2.	Bianca Boggs, William & Mary	30	156	41	103	456	15.2
3.	Kamiah Smalls, James Madison	34	191	51	78	511	15.0
4.	Jess Genco, Northeastern	28	145	87	36	413	14.8
5.	Shay Burnett, Elon	32	144	26	110	424	13.3
6.	Mary Cuevas, Towson	30	148	3	94	393	13.1
7.	Kelly Koshuta, James Madison	32	160	23	69	412	12.9
8.	Nukiya Mayo, Towson	30	141	4	93	379	12.6
9.	Ra'Shika White, Elon	32	146	0	110	402	12.6
10.	Tanisha Brown, Charleston	31	157	1	71	386	12.5

REBOUNDING		G	OFF	DEF	TOT	Avg/G
1.	Nicole Enabosi, Delaware	32	92	286	378	11.8
2.	Nukiya Mayo, Towson	30	148	123	271	9.0
3.	Mary Cuevas, Towson	30	83	186	269	9.0
4.	Tanisha Brown, Charleston	31	103	167	270	8.7
5.	Rebekah Banks, UNCW	31	77	165	242	7.8
6.	Abby Rendle, William & Mary	30	54	180	234	7.8
7.	Jenny DeGraaf, UNCW	31	51	182	233	7.5
8.	Loren Lassiter, Northeastern	31	96	135	231	7.5
9.	Shay Burnett, Elon	32	74	164	238	7.4
10.	Kayla Cooper-Williams, JMU	34	106	145	251	7.4
11.	Samone DeFreese, Delaware	32	83	153	236	7.4

FIELD GOAL PCT (Min. 3.0 made per game)		G	FG	FGA	Pct
1.	Malaya Johnson, Elon	33	173	319	.542
2.	Abby Rendle, William & Mary	30	150	286	.524
3.	Nicole Enabosi, Delaware	32	202	398	.508
4.	Sara Woods, Drexel	32	130	257	.506
5.	Mary Cuevas, Towson	30	148	299	.495
6.	Ra'Shika White, Elon	32	146	301	.485
7.	Kelly Koshuta, James Madison	32	160	334	.479
8.	Marianne Kalin, Hofstra	30	107	226	.473
9.	Victoria Reynolds, William & Mary	30	125	270	.463
10.	Tanisha Brown, Charleston	31	157	348	.451

FREE THROW PCT (Min. 2.0 made per game)		G	FTM	FTA	Pct
1.	Jenny DeGraaf, UNCW	31	76	91	.835
2.	Claudia Ortiz, Northeastern	27	67	81	.827
3.	Shay Burnett, Elon	32	110	139	.791
4.	Lacey Suggs, UNCW	31	92	123	.748
5.	Bianca Boggs, William & Mary	30	103	139	.741
6.	Kamiah Smalls, James Madison	34	78	107	.729
7.	Mary Cuevas, Towson	30	94	130	.723
8.	Kelly Koshuta, James Madison	32	69	96	.719
9.	Ra'Shika White, Elon	32	110	154	.714
	Aubree Brown, Drexel	35	90	126	.714

3-POINT FG PCT (Min. 2.0 made per game)		G	3FG	FGA	Pct
1.	Olivia Askin, Hofstra	30	71	188	.378
2.	Jess Genco, Northeastern	28	87	233	.373
3.	Nari Garner, William & Mary	30	62	180	.344

3-POINT FG MADE		G	3FG	Avg/G
1.	Jess Genco, Northeastern	28	87	3.1
2.	Olivia Askin, Hofstra	30	71	2.4
3.	Nari Garner, William & Mary	30	62	2.1
4.	Madison Raque, UNCW	28	52	1.9
5.	Shannon Todd, Northeastern	31	57	1.8
6.	Timber Tate, UNCW	31	55	1.8
7.	Bailey Kargo, Delaware	32	56	1.8
8.	Darien Huff, Charleston	28	45	1.6
9.	Kamiah Smalls, James Madison	34	51	1.5
10.	Jenny DeGraaf, UNCW	31	46	1.5
11.	Claudia Ortiz, Northeastern	27	40	1.5
12.	Danielle Durjan, Towson	30	44	1.5

ASSISTS		G	Assists	Avg/G
1.	Shay Burnett, Elon	32	207	6.5
2.	Jenna Green, William & Mary	30	178	5.9
3.	Jess Genco, Northeastern	28	143	5.1
4.	Shiclasia Brown, Charleston	31	140	4.5
5.	Aubree Brown, Drexel	35	157	4.5
6.	Abby Gonzales, Delaware	31	125	4.0
7.	Moriah Crisp, UNCW	26	104	4.0
8.	Logan Reynolds, James Madison	31	110	3.5
9.	Kelsi Lidge, Drexel	34	113	3.3
10.	Saadia Munford, Elon	33	97	2.9
11.	Bianca Boggs, William & Mary	30	88	2.9

BLOCKED SHOTS		G	Blocks	Avg/G
1.	Abby Rendle, William & Mary	30	128	4.3
2.	Mary Cuevas, Towson	30	63	2.1
3.	Kayla Cooper-Williams, James Madison	34	71	2.1
4.	Nicole Enabosi, Delaware	32	61	1.9
5.	Rebecca Lawrence, Delaware	32	51	1.6
6.	Ra'Shika White, Elon	32	43	1.3
7.	Nukiya Mayo, Towson	30	39	1.3
8.	Marianne Kalin, Hofstra	30	37	1.2
9.	Malaya Johnson, Elon	33	40	1.2
10.	Devon Merritt, James Madison	34	39	1.1

STEALS		G	Steals	Avg/G
1.	Victoria Reynolds, William & Mary	30	71	2.4
2.	Jada Graves, Elon	32	73	2.3
3.	Kelsi Lidge, Drexel	34	75	2.2
4.	Bianca Boggs, William & Mary	30	65	2.2
5.	Nicole Enabosi, Delaware	32	64	2.0
	Logan Reynolds, James Madison	31	62	2.0
7.	Etalyia Vogt, Towson	25	49	2.0
8.	Hannah Nihill, Drexel	34	65	1.9
9.	Raine Bankston, Towson	30	57	1.9
10.	Shay Burnett, Elon	32	59	1.8

ASSIST/TURNOVER RATIO (Min. 3.0 assists/game)		G	Asst	Avg	Turn	Avg	Ratio
1.	Jenna Green, William & Mary	30	178	5.9	77	2.6	2.3
2.	Logan Reynolds, James Madison	31	110	3.5	51	1.6	2.2
3.	Aubree Brown, Drexel	35	157	4.5	87	2.5	1.8
4.	Shay Burnett, Elon	32	207	6.5	115	3.6	1.8
5.	Jess Genco, Northeastern	28	143	5.1	81	2.9	1.8
6.	Kelsi Lidge, Drexel	34	113	3.3	83	2.4	1.4
7.	Abby Gonzales, Delaware	31	125	4.0	94	3.0	1.3
8.	Moriah Crisp, UNCW	26	104	4.0	87	3.3	1.2
9.	Shiclasia Brown, Charleston	31	140	4.5	132	4.3	1.1

OFFENSIVE REBOUNDS		G	No.	Avg/G
1.	Nukiya Mayo, Towson	30	148	4.9
2.	Tanisha Brown, Charleston	31	103	3.3
3.	Gabby Giacone, Northeastern	30	97	3.2
4.	Kayla Cooper-Williams, James Madison	34	106	3.1
5.	Loren Lassiter, Northeastern	31	96	3.1
6.	Nicole Enabosi, Delaware	32	92	2.9
7.	Mary Cuevas, Towson	30	83	2.8
8.	Samone DeFreese, Delaware	32	83	2.6
9.	Lacey Suggs, UNCW	31	78	2.5
10.	Rebekah Banks, UNCW	31	77	2.5

DEFENSIVE REBOUNDS		G	No.	Avg/G
1.	Nicole Enabosi, Delaware	32	286	8.9
2.	Mary Cuevas, Towson	30	186	6.2
3.	Abby Rendle, William & Mary	30	180	6.0
4.	Jenny DeGraaf, UNCW	31	182	5.9
5.	Tanisha Brown, Charleston	31	167	5.4
6.	Rebekah Banks, UNCW	31	165	5.3
7.	Shay Burnett, Elon	32	164	5.1
8.	Victoria Reynolds, William & Mary	30	147	4.9
9.	Samone DeFreese, Delaware	32	153	4.8
10.	Kamiah Smalls, James Madison	34	161	4.7

MINUTES		G	Min.	Avg/G
1.	Jenna Green, William & Mary	30	1138	37.9
2.	Jess Genco, Northeastern	28	1052	37.6
3.	Shiclasia Brown, Charleston	31	1122	36.2
4.	Nicole Enabosi, Delaware	32	1112	34.8
5.	Darien Huff, Charleston	28	949	33.9
6.	Jenny DeGraaf, UNCW	31	1048	33.8
7.	Kelsi Lidge, Drexel	34	1111	32.7
8.	Olivia Askin, Hofstra	30	979	32.6
9.	Victoria Reynolds, William & Mary	30	977	32.6
10.	Abby Gonzales, Delaware	31	1008	32.5

ALL-TIME RECORDS

CAA ALL-TIME RECORDS

SCORING AVERAGE SEASON

PLAYER	SEASON	SCORING AVERAGE
1. Elena Delle Donne, Delaware	2011-12	28.1
2. Elena Delle Donne, Delaware	2009-10	26.7
3. Elena Delle Donne, Delaware	2012-13	26.0
4. Elena Delle Donne, Delaware	2010-11	25.3
5. Dawn Evans, JMU	2009-10	24.6
6. Precious Hall, JMU	2016-17	24.0
7. Dawn Evans, JMU	2008-09	23.8
8. Gabriela Marginean, Drexel	2009-10	23.5
9. Gabriela Marginean, Drexel	2008-09	23.3
10. Courtney Hurt, VCU	2010-11	23.2

TEAM

1. Old Dominion	1996-97	84.4
2. Old Dominion	1995-96	83.1
3. Old Dominion	1999-00	81.1
4. Richmond	1999-00	79.7
5. Old Dominion	1998-99	79.3

SCORING AVERAGE CAREER

PLAYER	CAREER	SCORING AVERAGE
1. Elena Delle Donne, Delaware	2009-13	26.7
2. Dawn Evans, JMU	2007-11	21.3
3. Gabriela Marginean, Drexel	2006-10	20.6
4. Celeste Hill, ODU	1991-94	17.9
5. Clarisse Machanguana, ODU	1995-97	17.5
6. Kelly Lane, AU	1985-87	17.1
7. Precious Hall, JMU	2012-17	16.8
8. Tamera Young, JMU	2004-08	16.7
9. Shante Evans, Hofstra	2009-13	16.7
10. Courtney Hurt, VCU	2008-12	15.9

POINTS SCORED GAME

PLAYER	POINTS SCORED	GAME
1. Elena Delle Donne, Delaware	54	vs. JMU; 2/18/10
2. Keri Chaconas, Mason	51	vs. East Carolina; 2/17/95
3. Gabriela Marginean, Drexel	47	vs. NU; 2/22/07
4. Precious Hall, JMU	46	at Rutgers; 12/5/16
4. Brie Mobley, UNCW	46	vs. Delaware; 2/26/15
6. Elena Delle Donne, Delaware	42	vs. Hofstra; 2/16/12
42. Dawn Evans, JMU	42	vs. Virginia; 12/20/10
42. Justine Allpress, ECU	42	vs. Hampton; 12/30/96
9. Precious Hall, JMU	41	at Elon; 1/20/17
41. Elena Delle Donne, Delaware	41	vs. Hofstra; 1/26/12
41. Elena Delle Donne, Delaware	41	vs. Yale; 11/20/10
41. Gabriela Marginean, Drexel	41	vs. NU; 1/28/10
41. Laura Kooij, Mason	41	vs. Chattanooga; 11/24/01
41. Veronica Gillard, Mason	41	vs. Delaware St; 11/29/86
15. Kelva Atkins, UNCW	40	vs. Charleston So.; 12/20/14
40. Elena Delle Donne, Delaware	40	vs. Mason; 1/8/12
40. Courtney Hurt, VCU	40	vs. UMKC; 11/19/11
40. Elena Delle Donne, Delaware	40	vs Penn St.; 11/17/11
40. Gabriela Marginean, Drexel	40	vs. ODU; 2/12/09
40. Jen Derevanik, Mason	40	vs. VCU; 3/12/04
40. Tressa Reese, UNCW	40	vs. Charleston So.; 2/13/91

TEAM

1. Richmond	vs. Delaware State; 11/30/96	123
2. East Carolina	vs. Richmond; 3/5/99	116
116. Old Dominion	vs. Indiana State; 11/23/96	116
4. Richmond	vs. American; 1/28/00	115
5. Richmond	vs. JMU; 1/9/00	114

POINTS SCORED SEASON

PLAYER	POINTS SCORED	SEASON
1. Elena Delle Donne, Delaware	927	2011-12
2. Precious Hall, JMU	841	2016-17
3. Elena Delle Donne, Delaware	781	2012-13
4. Elena Delle Donne, Delaware	774	2009-10
5. Gabriela Marginean, Drexel	769	2008-09
6. Dawn Evans, JMU	763	2009-10
7. Courtney Hurt, VCU	757	2011-12
8. Dawn Evans, JMU	761	2010-11
9. Hollie Mershon, Drexel	741	2012-13
10. Dawn Evans, JMU	738	2008-09

TEAM

1. Old Dominion	1996-97	3,037
2. Old Dominion	1999-00	2,757
3. Old Dominion	2007-08	2,708
4. Old Dominion	1997-96	2,659
5. James Madison	2013-14	2,622

POINTS SCORED CAREER

PLAYER	POINTS SCORED	CAREER
1. Elena Delle Donne, Delaware	3,039	2009-13
2. Dawn Evans, JMU	2,667	2007-11
3. Gabriela Marginean, Drexel	2,581	2006-10
4. Precious Hall, JMU	2,347	2012-17
5. Tamera Young, JMU	2,121	2004-08
6. Shante Evans, Hofstra	2,116	2009-13
7. Celeste Hill, ODU	2,112	1990-94
8. Courtney Hurt, VCU	2,092	2008-12
9. Kyra Kaylor, William & Mary	1,873	2003-08
10. Nyree Roberts, ODU	1,854	1995-98

FIELD GOALS MADE GAME

PLAYER	FIELD GOALS MADE	GAME
1. Brie Mobley, UNCW	19	vs. Delaware; 2/26/15
18. Elena Delle Donne, Delaware	18	vs. JMU; 2/18/10
18. Tressa Reese, UNCW	18	vs. Charleston So.; 2/13/91
18. Wanda Carroll, UNCW	18	vs. CCU; 12/19/86
5. Jen Derevanik, Mason	17	vs. VCU; 3/12/04
6. Elena Delle Donne, Delaware	16	vs. Towson; 1/5/12
16. Gabriela Marginean, Drexel	16	vs. NU; 2/22/07
8. Precious Hall, JMU	15	vs. Tennessee; 11/11/16
15. Precious Hall, JMU	15	at Rutgers; 12/5/16
15. Elena Delle Donne, Delaware	15	vs. Mason; 1/8/12
15. Courtney Hurt, VCU	15	vs. UMKC; 11/19/11
15. Elena Delle Donne, Delaware	15	vs. Penn St; 11/17/11
15. Elena Delle Donne, Delaware	15	vs. Mason; 1/20/10
15. Elena Delle Donne, Delaware	15	vs. GSU; 2/14/10
15. Elena Delle Donne, Delaware	15	vs. Buffalo; 12/22/09
15. Shareese Grant, ODU	15	vs. Delaware; 3/12/05
15. Clarisse Machanguana, ODU	15	vs. Liberty; 3/14/97
15. Nyree Roberts, ODU	15	vs. George Mason; 2/23/97
15. Keri Chaconas, Mason	15	vs. East Carolina; 2/17/95
15. Carolin Dehn-Duhr, JMU	15	vs. Radford; 12/19/88
15. Dana Pappas, UR	15	vs. Liberty; 1/11/88

TEAM

1. Richmond	vs. Queens; 11/30/86	46
2. James Madison	vs. East Tennessee State; 1/6/87	45
3. Old Dominion	vs. Richmond; 1/14/00	44
44. Old Dominion	vs. Liberty; 3/14/97	44
5. Old Dominion	vs. VCU; 1/4/02	43
43. Richmond	vs. Delaware State; 11/30/96	43
43. Old Dominion	vs. Indiana State; 11/23/96	43
43. George Mason	vs. Winthrop; 11/27/93	43
43. James Madison	vs. UNCW; 2/28/87	43

FIELD GOALS MADE SEASON

PLAYER	FIELD GOALS MADE	SEASON
1. Elena Delle Donne, Delaware	325	2011-12
2. Courtney Hurt, VCU	287	2011-12
3. Clarisse Machanguana, ODU	286	1996-97
4. Precious Hall, JMU	278	2016-17
5. Elena Delle Donne, Delaware	271	2012-13
6. Nyree Roberts, ODU	263	1997-98
7. Hollie Mershon, Drexel	259	2012-13
259. Tamera Young, JMU	259	2004-08
9. Elena Delle Donne, Delaware	257	2009-10
257. Nyree Roberts, ODU	257	1996-97

TEAM

1. Old Dominion	1,156	1996-97
2. Old Dominion	1,024	1999-00
3. Old Dominion	995	1995-96
4. Old Dominion	991	2007-08
5. James Madison	965	1986-87

FIELD GOALS MADE CAREER

PLAYER	FIELD GOALS MADE	CAREER
1. Elena Delle Donne, Delaware	1,030	2009-13
2. Gabriela Marginean, Drexel	904	2006-10
3. Dawn Evans, JMU	851	2007-2011
4. Celeste Hill, ODU	841	1990-94
5. Shante Evans, Hofstra	788	2009-13
6. Precious Hall, JMU	786	2012-17
7. Tamera Young, JMU	771	2004-08
8. Courtney Hurt, VCU	770	2008-12
9. Nyree Roberts, ODU	758	1995-98
10. Clarisse Machanguana, ODU	737	1995-97



Delaware's Elena Delle Donne is the CAA's all-time leading scorer with 3,039 points.

FIELD GOAL ATTEMPTS GAME

PLAYER	GAME
1. 35	Precious Hall, JMU vs. Tennessee; 11/11/16
2. 33	Precious Hall, JMU vs. Elon; 3/11/17
33	Precious Hall, JMU vs. Villanova; 3/23/17
33	Dawn Evans, JMU vs. Maryland; 11/20/08
5. 31	Daniell McKeller, GSU vs. Delaware; 2/14/10
31	Shanae Baker-Brice, Towson vs. JMU; 1/14/10
31	Kelcey Roegiers-Jensen, GSU vs. VCU; 1/21/07
8. 30	Dominique Johnson, Towson at Penn St.; 11/14/14
30	Hollie Mershon, Drexel vs. Delaware; 3/3/13
30	Dawn Evans, JMU vs. UCF; 11/20/10
30	Dawn Evans, JMU vs. Middle Tennessee; 12/12/10
30	Tressa Reese, UNCW vs. Charleston; 2/13/91
30	Julie Jones, UR vs. Georgia Tech; 11/26/88
11. 29	Jazmon Gwathmey, JMU at St. Bona; 12/7/15
29	Elena Delle Donne, UD vs. Hofstra; 1/26/12
29	Elena Delle Donne, UD vs. UMBC; 11/12/10
29	Dawn Evans, JMU vs. Delaware; 2/19/10
29	Dawn Evans, JMU vs. Boston College; 11/28/08
29	Dawn Evans, JMU vs. Hofstra; 2/1/09
29	Cyndy Wilks, VCU vs. UR; 12/13/03

TEAM

1. 98	Richmond vs. Georgia Tech; 11/26/88
2. 97	Northeastern vs. Harvard; 12/9/09
3. 90	Richmond vs. East Carolina; 3/5/99
90	American vs. Bowling Green; 12/5/98
90	Old Dominion vs. VCU; 2/18/96

FIELD GOAL ATTEMPTS SEASON

PLAYER	SEASON
1. 762	Precious Hall, JMU 2016-17
2. 673	Dawn Evans, JMU 2010-11
3. 632	Tamera Young, JMU 2007-08
4. 628	Hollie Mershon, Drexel 2012-13
5. 626	Dawn Evans, JMU 2009-10
6. 625	Elena Delle Donne, Delaware 2011-12
7. 617	Courtney Hurt, VCU 2011-12
8. 616	Precious Hall, JMU 2014-15
9. 613	Dawn Evans, JMU 2008-09
10. 612	Jazmon Gwathmey, JMU 2015-16

TEAM

1. 2,347	Old Dominion 1996-97
2. 2,346	College of Charleston 2013-14
3. 2,316	James Madison 2011-12
4. 2,307	James Madison 2012-13
5. 2,261	Old Dominion 2007-08

FIELD GOAL ATTEMPTS CAREER

PLAYER	CAREER
1. 2,287	Dawn Evans, JMU 2007-11
2. 2,143	Elena Delle Donne, Delaware 2009-13
3. 2,139	Precious Hall, JMU 2012-17
4. 1,921	Gabriela Marginean, Drexel 2006-10
5. 1,909	Tarik Hislop, JMU 2009-13
6. 1,900	Tamera Young, JMU 2004-08
7. 1,706	Courtney Hurt, VCU 2008-12
8. 1,646	Pam Bryant, UR 1986-90
9. 1,636	Shanae Baker-Brice, Towson 2006-10
10. 1,606	Breanna Bolden, CofC 2013-17

FIELD GOAL PERCENTAGE GAME

PLAYER (MINIMUM OF EIGHT MADE)	GAME
1. 100.0% (11-11)	Clarisse Machanguana, ODU vs. Duke; 12/8/96
100.0% (11-11)	Sharon McDowell, UNCW vs. Baptist; 2/18/87
100.0% (10-10)	Sharon McDowell, UNCW vs. Campbell; 2/8/87
100.0% (10-10)	Lucienne Berthieu, ODU vs. JMU; 2/17/02
100.0% (9-9)	Brittany Blackwell, UNCW vs. UD; 1/20/11
100.0% (9-9)	Tonya Hargrove, ECU vs. Winthrop; 12/16/89
100.0% (9-9)	Vicki Harris, JMU vs. WM; 3/4/89
100.0% (8-8)	Alexandra Masaquel, WM vs. Hofstra; 2/7/17
100.0% (8-8)	Marlena Tremba, WM at NCAT; 11/21/14
100.0% (8-8)	Jazmon Boone, WM vs. UNCW; 2/16/14
100.0% (8-8)	Jazmon Gwathmey, JMU vs. Towson; 2/21/13
100.0% (8-8)	Kristen Hanzer, UNCW vs. WM; 2/10/11
100.0% (8-8)	Sherida Triggs, ODU vs. VCU; 2/13/05
100.0% (8-8)	Monique Coker, ODU vs. Kansas St.; 3/23/02
100.0% (8-8)	Lucienne Berthieu, ODU vs. UCLA; 12/29/00
100.0% (8-8)	Rochelle Luckett, VCU vs. Coppin St.; 11/26/00
100.0% (8-8)	Christy Gambill, UNCW vs. WM; 2/27/00
100.0% (8-8)	Beth Babbitt, UR vs. American; 2/15/89

TEAM

1. 67.9% (38-56)	UNCW vs. Campbell; 12/8/87
2. 66.7% (36-54)	VCU vs. Coppin St.; 11/26/00
3. 65.5% (38-58)	Old Dominion vs. Kansas St.; 3/23/02
65.5% (36-55)	Old Dominion vs. Hofstra; 2/22/02
5. 65.0% (28-43)	James Madison vs. Richmond; 2/18/88

FIELD GOAL PERCENTAGE SEASON

PLAYER (MINIMUM OF 115 MADE)	SEASON
1. 67.7% (170-251)	Sharon McDowell, UNCW 1986-87
2. 65.2% (257-394)	Nyree Roberts, ODU 1996-97
3. 63.6% (286-450)	Clarisse Machanguana, ODU 1996-97
4. 63.2% (263-416)	Nyree Roberts, ODU 1997-98
5. 62.7% (230-367)	Clarisse Machanguana, ODU 1995-96
6. 61.7% (184-298)	Nickie Hilton, Mason 1991-92
7. 61.5% (185-301)	Sharon McDowell, UNCW 1987-88
8. 61.4% (180-293)	Lucienne Berthieu, ODU 1998-99
9. 61.2% (241-394)	Celeste Hill, ODU 1991-92
10. 60.7% (116-191)	Mona Karlsson, VCU 1995-96

TEAM

1. 50.2% (834-1659)	UNCW 1985-86
2. 49.7% (782-1573)	American 1985-86
3. 49.5% (965-1951)	James Madison 1986-87
4. 49.4% (995-2014)	Old Dominion 1995-96
5. 49.3% (1156-2347)	Old Dominion 1996-97

FIELD GOAL PERCENTAGE CAREER

PLAYER (MINIMUM OF 350 MADE)	CAREER
1. 62.4% (737-1,182)	Clarisse Machanguana, ODU 1995-97
2. 61.5% (758-1,232)	Nyree Roberts, ODU 1995-98
3. 60.9% (426-699)	Sharon McDowell, UNCW 1984-88
4. 60.3% (525-870)	Lucienne Berthieu, ODU 1999-02
5. 57.6% (608-1,055)	Nickie Hilton, Mason 1990-94
6. 57.4% (841-1,465)	Celeste Hill, ODU 1990-94
7. 57.1% (624-1,092)	Hamchetou Maiga, ODU 1999-02
8. 55.2% (576-1,043)	Sydney Beasley, JMU 1983-85, 86-88
9. 55.1% (420-762)	Amaka Agugua, Hofstra 2002-06
10. 55.0% (487-886)	Jewel Tunstull, NU 2010-14

THREE-POINT FIELD GOALS MADE GAME

PLAYER	GAME
1. 10	Meghan Creighton, Drexel vs. UNCW; 2/12/17
10	Alyssa Frye, CofC vs. Northeastern; 1/19/14
10	TJ Jordan, ODU vs. Northeastern; 2/8/07
4. 9	Dominique Johnson, TU at Minnesota; 12/6/15
9	Janine Aldridge, W&M vs. Northeastern; 1/30/12
9	Dawn Evans, JMU vs. GSU; 1/24/10
9	Aubrey Eblin, ODU vs. UNCW; 2/17/98
9	Amber Blank, UNCW vs. Richmond; 2/7/97
8. 9	Jessica Pellechio, Drexel vs. Penn St.; 11/11/16
8	Madison Raque, UNCW vs. Catawba; 12/19/16
8	Rachel Pearson, Drexel vs. CofC; 1/3/16
8	Kirby Burkholder, JMU vs. NU; 3/5/14
8	Dominique Johnson, TU vs. UNCW; 1/19/14
8	Narissa Suber, Drexel vs. Delaware; 2/24/06
8	Cigi McCollin, Hofstra vs. UNCW; 2/5/06
8	Ola Syntsina, Drexel vs. Delaware; 2/26/04
8	Aubrey Eblin, ODU vs. UNCW; 1/21/97

TEAM

1. 18	Drexel vs. Northeastern; 2/17/06
2. 17	Richmond vs. American; 1/28/00
3. 15	Drexel at UNCW; 2/12/17
15	UNCW vs. Catawba; 12/19/16
15	Drexel vs. CofC; 1/3/16
15	Elon at Towson; 2/5/14
15	William & Mary vs. Howard; 12/9/07
15	Drexel vs. William & Mary; 1/23/04
9. 14	Northeastern vs. Syracuse; 11/12/10
	Hofstra vs. UNCW; 2/7/08
	Drexel vs. Mount St. Mary's; 1/3/08

THREE-POINT FIELD GOALS MADE SEASON

PLAYER	SEASON
1. 112	Dawn Evans, JMU 2009-10
2. 110	Kirby Burkholder, JMU 2013-14
3. 108	Precious Hall, JMU 2016-17
4. 101	TJ Jordan, ODU 2006-07
5. 99	Precious Hall, JMU 2014-15
6. 98	Dawn Evans, JMU 2010-11
7. 97	Aubrey Eblin, ODU 1997-98
8. 93	TJ Jordan, ODU 2005-06
9. 92	Alyssa Frye, CofC 2013-14
92	Janine Aldridge, W&M 2011-12
92	Dawn Evans, JMU 2008-09
12. 90	Kirby Burkholder, JMU 2012-13
90	Jasmina Rosseeel, Drexel 2010-11
90	Jasmina Rosseeel, Drexel 2008-09

TEAM

1. 297	Drexel 2016-17
2. 264	Drexel 2015-16
3. 247	Drexel 2012-13
4. 239	Northeastern 2012-13
5. 233	Drexel 2010-11
6. 232	Richmond 1999-00

THREE-POINT FIELD GOALS MADE CAREER

PLAYER	CAREER
1. 387	Dawn Evans, JMU 2007-11
2. 323	TJ Jordan, ODU 2004-08
3. 312	Narissa Suber, Drexel 2004-08
4. 309	Julie Jones, UR 1988-92
5. 307	Precious Hall, JMU 2012-17
6. 304	Janine Aldridge, William & Mary 2008-13
7. 291	Kirby Burkholder, JMU 2010-14
291	Cigi McCollin, Hofstra 2003-07
9. 287	Jasmina Rosseeel, Drexel 2007-11
10. 284	Marlena Tremba, William & Mary 2013-17

CAA WOMEN'S BASKETBALL

ALL-TIME RECORDS

THREE-POINT FIELD GOALS ATTEMPTED GAME

PLAYER	TEAM	OPPONENT	DATE
1. 22	TJ Jordan, ODU	vs. Northeastern	2/8/07
2. 19	Janine Aldridge, W&M	vs. Northeastern	1/30/12
19	Dawn Evans, JMU	vs. Delaware	2/18/10
19	Dawn Evans, JMU	vs. Towson	1/14/10
5. 18	Dawn Evans, JMU	vs. Hampton	11/12/10
18	Dawn Evans, JMU	vs. Kentucky	3/26/08
18	Julie Jones, UR	vs. Old Dominion	2/14/90
8. 17	Rachel Pearson, Drexel	vs. CofC	1/3/16
17	Kelly Loftus, Hofstra	vs. Northeastern	1/6/15
17	Kirby Burkholder, JMU	vs. Northeastern	2/19/12
17	Dawn Evans, JMU	vs. Middle Tennessee	12/12/10
17	TJ Jordan, ODU	vs. Virginia	11/12/06

TEAM

1. 43	Northeastern	vs. Marist	12/22/09
2. 39	Northeastern	vs. Syracuse	11/12/10
39	Richmond	vs. Liberty	11/21/00
4. 38	Drexel	vs. UMass	12/28/16
38	Drexel	at Northeastern	1/25/16
38	W&M	vs. Winthrop	1/2/13
38	Richmond	vs. Lafayette	12/30/99

THREE-POINT FIELD GOALS ATTEMPTED SEASON

PLAYER	TEAM	SEASON
1. 344	Precious Hall, JMU	2016-17
2. 330	Dawn Evans, JMU	2009-10
3. 316	Dawn Evans, JMU	2010-11
4. 305	Kirby Burkholder, JMU	2013-14
5. 283	TJ Jordan, ODU	2006-07
6. 275	Precious Hall, JMU	2014-15
7. 271	Alyssa Frye, CofC	2013-14
8. 263	Dawn Evans, JMU	2008-09
9. 263	Narissa Suber, Drexel	2006-07
10. 259	Kirby Burkholder, JMU	2012-13

TEAM

1. 816	Drexel	2016-17
2. 751	Drexel	2015-16
3. 726	James Madison	2016-17
4. 719	James Madison	2015-16
5. 691	Drexel	2012-13
6. 685	Northeastern	2011-12
7. 684	Hofstra	2016-17
8. 659	Hofstra	2015-16
659	Northeastern	2012-13

THREE-POINT FIELD GOALS ATTEMPTED CAREER

PLAYER	TEAM	CAREER
1. 1,151	Dawn Evans, JMU	2007-11
2. 941	TJ Jordan, ODU	2004-08
3. 931	Precious Hall, JMU	2012-17
4. 914	Janine Aldridge, William & Mary	2008-13
5. 849	Kirby Burkholder, JMU	2010-14
6. 846	Marlena Tremba, William & Mary	2013-17
7. 838	Narissa Suber, Drexel	2004-08
8. 822	Cigi McCollin, Hofstra	2003-07
9. 779	Jasmina Rosseel, Drexel	2007-11
10. 726	Ashlee Feldman, NU	2005-09

THREE-POINT FIELD GOAL PERCENTAGE GAME

PLAYER (MINIMUM FIVE MADE)	TEAM	OPPONENT	DATE
1. 100.0% (7-7)	Angie Evans, W&M	vs. JMU	2/13/87
100.0% (6-6)	Tesia Harris, Delaware	vs. Buffalo	12/22/09
100.0% (6-6)	Alena Koshansky, Delaware	vs. Mason	12/4/05
100.0% (6-6)	Myriah Spence, ODU	vs. ECU	2/4/01
100.0% (6-6)	Okeisha Howard, ODU	vs. UNCW	3/11/00
100.0% (6-6)	Kristine Austgulen, VCU	vs. Hawaii	1/26/99
100.0% (6-6)	Jeanine Michealsen, JMU	vs. ECU	2/9/91
100.0% (5-5)	Cierra Strickland, Mason	vs. Towson	1/17/13

TEAM (MINIMUM FIVE MADE)

1. 100.0% (5-5)	UNCW	vs. George Mason	1/13/11
2. 87.5% (7-8)	Drexel	vs. Northeastern	1/24/13
3. 83.3% (5-6)	VCU	vs. UNCW	2/18/00
83.3% (5-6)	VCU	vs. ECU	1/30/98
83.3% (5-6)	Richmond	vs. James Madison	2/2/92
83.3% (5-6)	Richmond	vs. Santa Clara	11/25/89
83.3% (5-6)	Richmond	vs. William & Mary	3/9/89

THREE-POINT FIELD GOAL PERCENTAGE SEASON

PLAYER (MINIMUM OF 40 MADE)	TEAM	SEASON
1. 48.2% (54-112)	Paula Schuler, JMU	1990-91
2. 47.8% (75-157)	Kamile Nacickaite, Drexel	2010-11
3. 46.5% (60-129)	Julie Jones, UR	1988-89
4. 45.5% (61-134)	Ginny Doyle, UR	1991-92
5. 45.2% (52-115)	Elena Delle Donne, UD	2012-13
6. 45.1% (51-113)	Sarah Curran, Drexel	2015-16
7. 44.7% (42-94)	Sam Brigham, Hofstra	2009-10
8. 44.5% (49-110)	Jill Bartley, Mason	1999-2000
9. 44.1% (89-202)	Meghan Creighton, Drexel	2016-17
10. 43.3% (45-104)	Hollie Mershon, Drexel	2010-11

TEAM

1. 43.4% (106-244)	James Madison	1990-91
2. 43.4% (49-113)	James Madison	1988-89
3. 41.2% (233-566)	Drexel	2010-11
4. 40.4% (80-198)	Richmond	1989-90
5. 38.0% (123-324)	Old Dominion	1995-96

THREE-POINT FIELD GOAL PERCENTAGE CAREER

PLAYER (MINIMUM OF 150 MADE)	TEAM	CAREER
1. 43.4% (309-712)	Julie Jones, UR	1988-92
2. 41.4% (153-370)	Yolanda Settles, W&M	1992-96
3. 40.9% (206-504)	Elena Delle Donne, UD	2009-13
4. 38.9% (159-353)	Sarah Curran, Drexel	2013-17
5. 38.4% (264-688)	Meghan Creighton, Drexel	2012-17
6. 38.2% (240-268)	Kamile Nacickaite, Drexel	2008-12
7. 37.2% (312-838)	Narissa Suber, Drexel	2004-08
8. 36.8% (287-779)	Jasmina Rosseel, Drexel	2007-11
9. 36.6% (191-522)	Kashaia Cannon, NU	2008-13
10. 36.2% (251-693)	Rachel Pearson, Drexel	2012-16

FREE THROWS MADE GAME

PLAYER (MINIMUM 15)	TEAM	OPPONENT	DATE
1. 20	Kristeena Alexander, Mason	vs. UCF	12/29/96
2. 17	Kirby Burkholder, JMU	vs. Gonzaga	3/23/14
17	Elena Delle Donne, Delaware	vs. W&M	2/13/11
17	Shareese Grant, ODU	vs. Rutgers	12/5/04
5. 16	Elena Delle Donne, Delaware	vs. Hofstra	3/3/10
16	Gabriela Marginean, Drexel	vs. Towson	2/28/08
16	Quanitra Hollingsworth, VCU	vs. GSU	1/13/06
16	Julie Sommer, W&M	vs. American	1/3/99
16	Justine Allpress, ECU	vs. Wagner	11/30/96
10. 15	Shay Burnett, Elon	vs. Charlotte	11/19/15
15	Tanisha McTiller, Towson	vs. Northeastern	2/4/14
15	Tanisha McTiller, Towson	vs. UMEs	12/8/12
15	Elena Delle Donne, VCU	vs. Kansas	3/20/12
15	Courtney Hurt, VCU	vs. Georgia State	3/2/11
15	Kyra Kaylor, W&M	vs. George Mason	2/25/07
15	Gabriela Marginean, Drexel	vs. Northeastern	2/22/07
15	Jen Daniels, Mason	vs. W&M	1/9/05
15	Kristine Austgulen, VCU	vs. Drexel	11/29/03
15	Candice Edwards, UR	vs. JMU	1/9/00
15	Laura Kooij, Mason	vs. Chattanooga	11/24/01
15	Mary Klima, AU	vs. Pacific	1/5/97
15	Keri Chaconas, Mason	vs. William & Mary	1/12/95
15	Marcell Harrison, Mason	vs. Loyola	12/9/93
15	Sharon McDowell, UNCW	vs. Coppin State	1/18/88
15	Sharon McDowell, UNCW	vs. East Carolina	1/17/87

TEAM

1. 48	East Carolina	vs. American	2/15/92
2. 40	East Carolina	vs. American	2/14/99
3. 39	East Carolina	vs. UNC Charlotte	12/4/99
4. 38	Georgia State	vs. Alabama State	12/5/09
38	UNCW	vs. Hofstra	2/5/06
38	UNCW	vs. Coppin State	1/18/88

FREE THROWS MADE SEASON

PLAYER	TEAM	SEASON
1. 243	Gabriela Marginean, Drexel	2008-09
2. 225	Elena Delle Donne, Delaware	2011-12
3. 194	Elena Delle Donne, Delaware	2009-10
4. 193	Courtney Hurt, VCU	2010-11
5. 187	Elena Delle Donne, Delaware	2012-13
6. 185	Dawn Evans, James Madison	2010-11
7. 183	Beth Shearer, AU	1987-88
8. 181	Mary Klima, AU	1997-98
9. 178	Gabriela Marginean, Drexel	2009-10
10. 177	Precious Hall, JMU	2016-17
177	Dawn Evans, JMU	2009-10

TEAM

1. 616	Delaware	2001-02
2. 603	American	1997-98
3. 593	Old Dominion	1997-98
4. 591	Delaware	2004-05
5. 574	Delaware	2010-11

FREE THROWS MADE CAREER

PLAYER	TEAM	CAREER
1. 773	Elena Delle Donne, Delaware	2009-13
2. 684	Gabriela Marginean, Drexel	2006-10
3. 578	Dawn Evans, JMU	2007-11
4. 539	Shante Evans, Hofstra	2009-13
5. 538	Kyra Kaylor, W&M	2003-08
6. 535	Tiara Malcom, Delaware	2001-05
7. 503	Courtney Hurt, VCU	2008-12
8. 477	Taysha Pye, William & Mary	2008-12
9. 475	Tyresa Smith, Delaware	2004-07
10. 473	Mary Klima, AU	1995-98

FREE THROWS ATTEMPTED GAME

PLAYER (MINIMUM 18)

1.	23	Erin Brady, AU	vs. Navy; 11/29/00
2.	22	Tanisha McTiller, Towson	at Northeastern; 2/4/14
	22	Sharon McDowell, UNCW	vs. East Carolina; 1/17/87
4.	20	Tanisha McTiller, Towson	vs. UMES; 12/8/12
	20	Dawn Evans, JMU	vs. Drexel; 1/18/09
	20	Quanitra Hollingsworth, VCU	vs. GSU; 1/13/06
	20	Kristeena Alexander, Mason	vs. UCF; 12/29/96
8.	19	Courtney Hurt, VCU	vs. Georgia State; 3/2/11
	19	Elena Delle Donne, Delaware	vs. W&M; 2/13/11
	19	Shanae Baker-Brice, Towson	vs. Northeastern; 2/8/10
	19	Quanitra Hollingsworth, VCU	at GSU; 3/2/06
	19	Moni Akintunde, Mason	at ODU; 1/27/05
	19	Lucienne Berthieu, ODU	vs. SMU; 3/20/00
	19	Rochelle Luckett, VCU	vs. Rice; 12/31/98
	19	Lena Patterson, AU	vs. Howard; 1/2/96
	19	Laurie Governor, UR	vs. VCU; 12/29/85

TEAM

1.	60	Old Dominion	vs. East Carolina; 2/7/99
2.	58	East Carolina	vs. American; 2/15/92
3.	56	Old Dominion	vs. Hofstra; 1/16/05
4.	54	Georgia State	vs. Alabama State; 12/5/08
	54	East Carolina	vs. Richmond; 3/5/99

FREE THROWS ATTEMPTED SEASON

PLAYER

1.	285	Mary Klima, AU	1997-98
2.	271	Gabriela Marginean, Drexel	2008-09
3.	262	Courtney Hurt, VCU	2010-11
4.	253	Elena Delle Donne, Delaware	2011-12
5.	247	Tamera Young, JMU	2007-08
6.	235	Tyresa Smith, Delaware	2006-07
7.	234	Nyree Roberts, ODU	1997-98
8.	223	Beth Shearer, AU	1987-88
9.	221	Dawn Evans, JMU	2010-11
	221	Dawn Evans, JMU	2009-10

TEAM

1.	917	Old Dominion	1996-97
2.	915	Old Dominion	1997-98
3.	910	American	1997-98
4.	887	Old Dominion	1998-99
5.	831	Old Dominion	2007-08

FREE THROWS ATTEMPTED CAREER

PLAYER

1.	849	Elena Delle Donne, Delaware	2009-13
2.	816	Shante Evans, Hofstra	2009-13
3.	769	Gabriela Marginean, Drexel	2006-10
4.	720	Kyra Kaylor, W&M	2003-08
5.	712	Mary Klima, AU	1995-98
6.	711	Tyresa Smith, Delaware	2004-07
7.	709	Dawn Evans, JMU	2007-11
8.	688	Tiara Malcom, Delaware	2001-05
9.	686	Taysha Pye, William & Mary	2008-12
10.	685	Courtney Hurt, VCU	2008-12

FREE THROW PERCENTAGE GAME

PLAYER (MINIMUM 13 MADE)

1.	100.0% (20-20)	Kristeena Alexander, Mason	vs. UCF; 12/29/96
	100.0% (15-15)	Kristine Austgulen, VCU	vs. Drexel; 1/26/03
	100.0% (15-15)	Laura Kooij, Mason	vs. Chattanooga; 11/24/01
	100.0% (14-14)	Shante Evans, Hofstra	vs. WM; 3/2/11
	100.0% (14-14)	Gabriela Marginean, Drexel	vs. Maine; 12/29/08
	100.0% (14-14)	Gabriela Marginean, Drexel	vs. JMU; 3/15/09
	100.0% (14-14)	Michelle Maslowski, Drexel	vs. UNCW; 1/13/02
	100.0% (14-14)	Krista Jay, Mason	vs. UMES; 12/30/97
	100.0% (14-14)	Krissy Heinbaugh, JMU	vs. American; 2/4/96
	100.0% (14-14)	Keri Chaconas, Mason	vs. Bowie St.; 11/25/95
	100.0% (14-14)	Keri Chaconas, Mason	vs. East Carolina; 2/17/95
	100.0% (14-14)	Gaynor O'Donnell, ECU	vs. American; 2/15/92
	100.0% (13-13)	Elena Delle Donne, UD	vs. St. John's 1/2/13
	100.0% (13-13)	Kelcey Roegiers-Jensen, GSU	vs. Towson; 2/5/06
	100.0% (13-13)	Katrina Martin, Drexel	vs. WM; 3/10/04
	100.0% (13-13)	Cyndy Wilks, VCU	vs. WM; 2/29/04
	100.0% (13-13)	Tiara Malcom, Delaware	vs. ODU; 2/2/03
	100.0% (13-13)	Kristine Austgulen, VCU	vs. UR; 1/7/00

TEAM

1.	100.0% (22-22)	Drexel	vs. Penn State; 11/11/16
	100.0% (20-20)	George Mason	vs. Miami; 11/27/98
	100.0% (18-18)	James Madison	at W&M; 1/29/17
	100.0% (18-18)	George Mason	vs. Northeastern; 3/8/12
	100.0% (18-18)	Drexel	vs. James Madison; 3/10/12
	100.0% (18-18)	Richmond	vs. VCU; 1/31/90
	100.0% (17-17)	James Madison	vs. Richmond; 2/17/86
	100.0% (16-16)	Richmond	vs. UMBC; 1/29/90
	100.0% (15-15)	CofC	vs. Houston; 11/14/15
	100.0% (15-15)	Old Dominion	vs. VCU; 2/19/12
	100.0% (15-15)	George Mason	vs. W&M; 3/8/07
	100.0% (14-14)	Drexel	vs. William & Mary; 2/12/12
	100.0% (14-14)	UNCW	vs. Towson; 2/24/11
	100.0% (14-14)	Richmond	vs. Old Dominion; 2/19/92

FREE THROW PERCENTAGE SEASON

PLAYER (MINIMUM OF 60 MADE)

1.	95.0% (96-101)	Ginny Doyle, UR	1991-92
2.	94.4% (167-177)	Elena Delle Donne, Delaware	2010-11
3.	93.3% (70-75)	Courtnei Green, Delaware	2015-16
4.	92.4% (61-66)	Hannah Jardine, Delaware	2014-15
5.	92.1% (187-203)	Elena Delle Donne, Delaware	2012-13
6.	91.5% (118-129)	Gabriela Marginean, Drexel	2007-08
7.	91.2% (62-68)	Dawn Evans, JMU	2007-08
8.	90.2% (74-82)	Ashlee Feldman, NU	2006-07
9.	89.8% (194-216)	Elena Delle Donne, Delaware	2009-10
10.	89.7% (70-78)	Ashlee Feldman, NU	2005-06
	89.7% (243-271)	Gabriela Marginean, Drexel	2008-09
	89.7% (78-87)	Emily McCracken, JMU	1989-90

TEAM

1.	81.3% (304-374)	Drexel	2007-08
2.	80.8% (363-449)	Drexel	2009-10
3.	80.5% (487-605)	Delaware	2011-12
4.	80.2% (462-576)	Drexel	2008-09
5.	79.5% (383-482)	Richmond	1991-92

FREE THROW PERCENTAGE CAREER

PLAYER (MINIMUM OF 200 MADE)

1.	91.0% (773-849)	Elena Delle Donne, UD	2009-13
2.	88.9% (684-769)	Gabriela Marginean, Drexel	2006-10
3.	88.4% (205-232)	Ashley Feldman, NU	2005-09
4.	87.0% (336-386)	Kirby Burckholder, JMU	2010-14
5.	86.0% (251-292)	Courtnei Green, Delaware	2012-16
5.	83.8% (274-327)	Hollie Mershon, Drexel	2009-13
6.	81.5% (578-709)	Dawn Evans, JMU	2007-11
7.	81.5% (419-514)	Keri Chaconas, Mason	1992-96
8.	81.1% (284-350)	Greta Luksyte, UNCW	2006-10
9.	80.7% (468-580)	Precious Hall, JMU	2012-17
	80.7% (321-398)	Lesley Dickinson, JMU	2004-07



Drexel's Gabriela Marginean made 684 free throws, which ranks second in CAA history.

REBOUNDS GAME

PLAYER

1.	24	Mary Klima, AU	vs. George Mason; 2/18/94
2.	23	Shante Evans, Hofstra	vs. George Mason; 1/31/13
	23	Shante Evans, Hofstra	vs. George Mason; 2/24/11
3.	22	Kirby Burckholder, JMU	vs. Drexel; 3/15/14
	22	Gabriela Marginean, Drexel	vs. NU; 2/22/07
	22	Ina Nicosia, UR	vs. VCU; 2/18/94
6.	21	Ashunae Durant, Hofstra	vs. UNCW; 1/20/17
	21	Da'Lishia Griffin, JMU	at Towson; 1/22/16
	21	Emily Correal, W&M	vs. East Carolina; 11/9/12
	21	Courtney Hurt, VCU	vs. Morgan State; 12/28/11
	21	Brittany Wilson, NU	vs. Harvard; 12/9/09
	21	Quanitra Hollingsworth, VCU	vs. W&M; 2/12/06
	21	Ashleigh Akens, W&M	vs. East Carolina; 2/26/92
	21	Tiffany Stone, W&M	vs. UNCW; 2/22/92
	21	Tiffany Stone, W&M	vs. Liberty; 2/15/90
	21	Tiffany Stone, W&M	vs. East Tennessee St.; 12/2/89

TEAM

1.	70	VCU	vs. Rider; 11/22/97
2.	69	UNCW	vs. Coppin State; 1/18/88
3.	68	Drexel	vs. Rider; 11/20/01
4.	67	Old Dominion	vs. Norfolk State; 11/30/08
	67	American	vs. Towson State; 12/3/94
	67	Richmond	vs. Georgia Tech; 11/26/88

ALL-TIME RECORDS

REBOUNDS SEASON

PLAYER		
1. 447	Courtney Hurt, VCU	2011-12
2. 385	Courtney Hurt, VCU	2010-11
3. 384	Nyree Roberts, ODU	1997-98
4. 383	Meredith Alexis, JMU	2006-07
5. 357	Tiffany Benson, W&M	2008-09
6. 356	Shante Evans, Hofstra	2012-13
7. 352	Tamera Young, JMU	2007-08
8. 342	Shante Evans, Hofstra	2010-11
9. 340	Elena Delle Donne, Delaware	2011-12
10. 339	Meredith Alexis, JMU	2005-06

TEAM

1. 1,674	James Madison	2011-12
2. 1,599	James Madison	2007-08
3. 1,558	Old Dominion	1996-97
4. 1,553	James Madison	2013-14
5. 1,541	Old Dominion	2007-08

REBOUNDS CAREER

1. 1,348	Shante Evans, Hofstra	2009-13
2. 1,313	Meredith Alexis, JMU	2004-07
3. 1,243	Courtney Hurt, VCU	2008-12
4. 1,127	Tamera Young, JMU	2004-08
5. 1,125	Celeste Hill, ODU	1990-94
6. 1,124	Kyra Kaylor, W&M	2003-08
7. 1,114	Quanitra Hollingsworth, VCU	2005-09
8. 1,086	Laurie Governor, UR	1984-88
9. 1,064	Danielle Parker, Delaware	2008-13
10. 1,043	Tiffany Stone, W&M	1987-90

REBOUNDING AVERAGE SEASON

PLAYER		
1. 13.1	Courtney Hurt, VCU	2011-12
2. 12.4	Courtney Hurt, VCU	2010-11
3. 12.0	Nyree Roberts, ODU	1997-98
4. 11.9	Kyra Kaylor, W&M	2005-06
5. 11.6	Meredith Alexis, JMU	2006-07
6. 11.5	Tiffany Benson, W&M	2008-09
11.5	Shante Evans, Hofstra	2012-13
8. 11.3	Tiffany Stone, W&M	1988-89
11.3	Laurie Governor, UR	1985-86
10. 11.1	Quanitra Hollingsworth, VCU	2005-06

TEAM

1. 46.2	James Madison	2015-16
2. 45.1	James Madison	2014-15
3. 44.9	College of Charleston	2013-14
4. 44.6	James Madison	2010-11
5. 44.4	James Madison	2013-14

REBOUNDING AVERAGE CAREER

PLAYER		
1. 10.6	Shante Evans, Hofstra	2009-13
10.6	Meredith Alexis, JMU	2004-07
3. 9.9	Quanitra Hollingsworth, VCU	2005-09
4. 9.7	Tiffany Stone, W&M	1987-90
5. 9.6	Laurie Governor, UR	1984-88
6. 9.5	Courtney Hurt, VCU	2008-12
9.5	Celeste Hill, ODU	1990-94
8. 9.2	Karneshia Garrett, UNCW	2012-13
9. 9.1	Kyra Kaylor, W&M	2003-08
10. 8.9	Elena Delle Donne, Delaware	2009-13
8.9	Tamera Young, JMU	2004-08
8.9	Nickie Hilton, Mason	1990-94



JMU's Meredith Alexis is one of the top rebounders in CAA history with 1,313 (10.6/g).

ASSISTS GAME

PLAYER		
1. 20	Gaynor O'Donnell, ECU	vs. UNC Asheville; 12/13/92
2. 17	Jess Cichowicz, JMU	vs. Gardner-Webb; 11/16/01
3. 16	Jamie Conroy, NU	vs. W&M; 1/30/12
16	Jen Sobota, W&M	vs. Davidson; 12/10/00
16	Courtney Kaup, Mason	vs. VCU; 2/20/00
16	Ticha Penicheiro, ODU	vs. UNCW; 2/17/98
16	Johnnie Smith, UNCW	vs. ETSU; 1/13/88
8. 15	Ticha Penicheiro, ODU	vs. St. Francis; 3/13/98
15	Ticha Penicheiro, ODU	vs. W&M; 2/20/98
15	Gaynor O'Donnell, ECU	vs. UNCW; 3/7/93

TEAM

1. 35	East Carolina	vs. Delaware State; 2/8/89
2. 33	Richmond	vs. Delaware State; 11/30/96
33	George Mason	vs. Delaware State; 2/20/89
4. 31	Old Dominion	vs. Miami; 12/1/96
5. 30	Old Dominion	vs. VCU; 1/4/02
30	Old Dominion	vs. ECU; 2/4/01
30	Old Dominion	vs. Richmond; 1/14/00
30	Old Dominion	vs. William & Mary; 2/20/98
30	UNCW	vs. Western Carolina; 12/5/87
30	UNCW	vs. Delaware State; 1/28/87

ASSISTS SEASON

PLAYER		
1. 300	Gaynor O'Donnell, ECU	1992-93
2. 271	Ticha Penicheiro, ODU	1996-97
3. 250	Angela Mickens, JMU	2014-15
4. 239	Ticha Penicheiro, ODU	1997-98
5. 227	Angela Mickens, JMU	2012-16
6. 226	Ticha Penicheiro, ODU	1995-96
7. 223	Andrea Benvenuto, JMU	2006-07
8. 214	Rochelle Luckett, VCU	1999-00
9. 208	Michele Koclanes, UR	2000-01
10. 207	Shay Burnett, Elon	2017-18

TEAM

1. 760	Old Dominion	1996-97
2. 670	Old Dominion	1999-00
3. 638	Old Dominion	1997-96
4. 637	Old Dominion	2001-02
5. 599	Drexel	2012-13

ASSISTS CAREER

PLAYER		
1. 939	Ticha Penicheiro, ODU	1995-98
2. 833	Gaynor O'Donnell, ECU	1989-93
3. 699	Jody Thornton, AU	1983-87
4. 670	Jess Cichowicz, JMU	2000-03
5. 669	Angela Mickens, JMU	2015-16
6. 665	Rochelle Luckett, VCU	1999-02
7. 628	Candice Bellocchio, Hofstra	2007-12
8. 606	Andrea Benvenuto, JMU	2003-07
9. 572	Michele Koclanes, UR	1999-01
10. 564	Dawn Evans, JMU	2007-11
11. 563	Shay Burnett, Elon	2014-18

ASSIST AVERAGE CAREER

PLAYER		
1. 10.7	Gaynor O'Donnell, ECU	1992-93
2. 7.6	Angela Mickens, JMU	2014-15
7.6	Michelle Koclanes, UR	1999-00
4. 7.5	Ticha Penicheiro, ODU	1997-98
7.5	Ticha Penicheiro, ODU	1996-97
6. 7.4	Michele Koclanes, UR	2000-01
7. 7.1	Rochelle Luckett, VCU	1999-00
7.1	Ticha Penicheiro, ODU	1995-96
7.1	Jody Thornton, AU	1985-86
10. 7.0	Johnnie Smith, UNCW	1986-87
11. 6.9	Jess Cichowicz, JMU	2002-03
6.9	Gaynor O'Donnell, ECU	1991-92
6.9	Johnnie Smith, UNCW	1986-87
6.9	Jody Thornton, AU	1986-87

BLOCKED SHOTS GAME

PLAYER		
1. 11	Abby Rendle, W&M	vs. Charleston, 1/26/18
11	Marquitta Head, GSU	vs. Hofstra; 12/3/06
2. 10	Abby Rendle, W&M	at East Carolina, 11/21/17
10	Abby Rendle, W&M	vs. East Carolina; 12/28/16
10	Abby Rendle, W&M	vs. UNCW; 1/22/16
10	Jurga Paliaukaitė, UNCW	vs. Georgia State; 12/4/98
10	Trish Halpin, Mason	vs. American; 1/16/98
6. 9	Abby Rendle, W&M	vs. Towson, 1/7/18
9	Abby Rendle, W&M	vs. Old Dominion, 12/17/17
9	Mikaela Hopkins, CofC	vs. UNCW; 2/20/14
9	Tiffany Benson, W&M	vs. UNCW; 2/22/09
9	Kim Giddens, ODU	vs. Hampton; 11/19/99
9. 8	Martha White, UNCW	vs. Hofstra; 1/27/11
8	Chan Harris, GSU	vs. Hofstra; 1/9/11
8	Tiffany Benson, W&M	vs. UNCW; 1/11/09
8	Quanitra Hollingsworth, VCU	vs. Mason; 1/8/06
8	Meredith Alexis, JMU	vs. Delaware; 3/11/05
8	Amy Dorsett, UR	vs. George Mason; 2/11/97
8	Amy Dorsett, UR	vs. UNCW; 2/7/97

TEAM

1. 17	William & Mary	vs. Charleston, 1/16/18
17	Elon	vs. ETSU; 11/29/15
2. 16	William & Mary	vs. UNCW; 1/22/16
16	James Madison	vs. William & Mary; 2/3/08
16	Old Dominion	vs. Hampton; 11/19/99
5. 14	Towson	vs. Hofstra, 2/9/18
14	Georgia State	vs. Hofstra; 1/9/11
14	Hofstra	vs. SMU; 12/28/09
14	Old Dominion	vs. Texas; 1/5/96
8. 13	William & Mary	vs. CofC; 2/17/17
13	William & Mary	vs. East Carolina; 12/28/16
13	William & Mary	vs. Mount St. Mary's; 12/18/16
13	William & Mary	vs. CofC; 1/29/16
13	Hofstra	vs. UNCW; 1/18/15
13	Georgia State	vs. Alabama A&M; 11/27/10
13	Hofstra	vs. VCU; 2/22/09
13	Georgia State	vs. Hofstra; 12/3/06
13	Georgia State	vs. Towson; 2/11/06
13	Old Dominion	vs. Mason; 2/8/02
13	UNCW	vs. South Carolina St.; 12/11/99

BLOCKED SHOTS SEASON

PLAYER		
1. 128	Abby Rendle, W&M	2017-18
2. 110	Amy Dorsett, UR	1996-97
3. 103	Jess Fuller, Hofstra	2009-10
4. 101	Abby Rendle, W&M	2016-17
5. 97	Jess Fuller, Hofstra	2008-09
6. 86	Elena Delle Donne, Delaware	2011-12
7. 85	Tiffany Benson, W&M	2008-09
8. 77	Cody Paulk, Georgia State	2012-13
77	Loulia Boxley, UNCW	1999-00
10. 75	Trish Halpin, Mason	1998-99

TEAM

1. 218	William & Mary	2017-18
2. 209	Hofstra	2008-09
3. 202	James Madison	2013-14
4. 191	William & Mary	2016-17
191	Old Dominion	2007-08
6. 185	James Madison	2015-16
7. 184	James Madison	2017-18
8. 182	Georgia State	2005-06

BLOCKED SHOTS CAREER

PLAYER		
1. 350	Abby Rendle, William & Mary	2014-18
2. 273	Elena Delle Donne, Delaware	2009-13
3. 255	Tiffany Benson, William & Mary	2006-10
4. 236	Trish Halpin, Mason	1997-00
5. 214	Nyree Roberts, ODU	1994-98
6. 210	Cody Paulk, Georgia State	2009-13
7. 208	Jess Fuller, Hofstra	2007-10
8. 203	Tiffany Green, ODU	2004-09
9. 186	Hollee Franklin, JMU	1999-02
10. 176	Amy Dorsett, UR	1993-97

STEALS GAME

PLAYER		
1. 14	Ticha Penicheiro, ODU	vs. St. Francis 3/13/98
2. 12	Ticha Penicheiro, ODU	vs. William & Mary; 2/20/98
12	Ticha Penicheiro, ODU	vs. East Carolina; 2/18/97
12	Celeste Hill, ODU	vs. VCU; 12/18/93
5. 11	Delphine Mabry, ECU	vs. William & Mary; 2/9/87
11	Johnnie Smith, UNCW	vs. Coastal Carolina; 12/19/86
7. 10	Brittany Blackwell, UNCW	vs. VCU; 2/3/11
10	Rochelle Luckett, VCU	vs. ECU; 1/11/01
10	Natalie Diaz, ODU	vs. Maine; 3/14/99
10	Mery Andrade, ODU	vs. James Madison; 1/22/99
10	Ticha Penicheiro, ODU	vs. VCU; 2/13/98
10	Ticha Penicheiro, ODU	vs. William & Mary; 3/3/96
10	Toina Coley, ECU	vs. Winthrop; 12/21/92

TEAM

1. 40	UNCW vs. Coastal Carolina	12/19/86
2. 31	Georgia State vs. Presbyterian	12/2/08
3. 30	Georgia State vs. Presbyterian	12/2/08
30	Old Dominion vs. UNCW	1/21/96
5. 29	Old Dominion vs. Quinnipiac	11/29/97

STEALS SEASON

PLAYER		
1. 161	Ticha Penicheiro, ODU	1997-98
161	Ticha Penicheiro, ODU	1996-97
3. 137	Ticha Penicheiro, ODU	1995-96
4. 133	Kyle DeHaven, Delaware	2007-08
5. 132	Ticha Penicheiro, ODU	1994-95
6. 123	Toina Coley, ECU	1992-93
7. 119	Rochelle Luckett, VCU	2000-01
119	Mery Andrade, ODU	1996-97
9. 118	Robin Marino, W&M	1987-88
10. 115	Rochelle Luckett, VCU	1999-00

TEAM

1. 570	Old Dominion	1996-97
2. 532	Old Dominion	1995-96
3. 502	Old Dominion	1998-99
4. 480	Old Dominion	1994-95
5. 478	Old Dominion	1997-98

STEALS CAREER

PLAYER		
1. 591	Ticha Penicheiro, ODU	1995-98
2. 431	Kyle DeHaven, W&M/Delaware	2003-08
3. 423	Rochelle Luckett, VCU	1999-02
4. 382	Mery Andrade, ODU	1996-99
5. 342	Tyresa Smith, Delaware	2004-07
6. 333	Breanna Bolden, CofC	2013-17
7. 332	Brittany Hollins, GSU	2005-09
8. 327	Celeste Hill, ODU	1990-94
9. 295	Shanae Baker-Brice, Towson	2006-10
10. 292	Toina Coley, ECU	1988-93

SCORING DEFENSE SEASON

TEAM		
1. 51.4 (1952)	Drexel	2012-13
2. 52.2 (1880)	Delaware	2012-13
3. 52.4 (1887)	ODU	1996-97
4. 53.7 (1610)	Richmond	1989-90
5. 53.9 (1726)	Delaware	2002-03
6. 54.0 (1781)	VCU	2008-09
7. 54.3 (1791)	Drexel	2011-12
8. 54.4 (1577)	Drexel	2004-05
9. 54.6 (1638)	Delaware	2005-06
10. 54.6 (1637)	Drexel	2007-08

TRIPLE-DOUBLES GAME

PLAYER		
1. 13p, 10r, 14a	Shay Burnett, Elon	vs. W&M; 3/1/18
10p, 10r, 11a	Aubree Brown, Drexel	at CofC; 2/4/18
10p, 11r, 10a	Shay Burnett, Elon	vs. Coker; 11/27/17
25p, 17r, 10b	Abby Rendle, W&M	at ECU; 11/21/17
21p, 10r, 10a	Krystal Luciano, Hofstra	at UNCW 2/19/17
14p, 11r, 10b	Abby Rendle, W&M	vs. ECU; 12/28/16
24p, 15r, 10b	Abby Rendle, W&M	vs. UNCW; 1/22/16
12p, 10r, 12a	Abby Redick, Drexel	at W&M; 1/16/14
12p, 10r, 11a	Crystal Johnson, GSU	vs. W&M; 2/7/10
19p, 10r, 11a	Angelique Burtts, GSU	vs. Murray St; 11/27/09
14p, 16r, 11b	Marcquitta Head, GSU	at Hofstra; 12/3/06
22p, 15a, 14s	Ticha Penicheiro, ODU	vs. SFU; 3/13/98
15p, 10a, 10s	Ticha Penicheiro, ODU	vs. VCU; 2/13/98
15p, 10r, 11a	Ticha Penicheiro, ODU	vs. UR; 2/16/96
20p, 10r, 12s	Celeste Hill, ODU	vs. VCU; 12/18/93

TRIPLE-DOUBLES CAREER

1. 3	Abby Rendle, W&M	2014-18
3	Ticha Penicheiro, ODU	1995-98
3. 2	Shay Burnett, Elon	2014-18
4. 1	Aubree Brown, Drexel	2016-present
1	Krystal Luciano, Hofstra	2013-17
1	Abby Redick, Drexel	2010-14
1	Crystal Johnson, GSU	2008-10
1	Angelique Burtts, GSU	2010-11
1	Marcquitta Head, GSU	2006-07; 11
1	Celeste Hill, ODU	1990-94

WINNINGEST COACH

CAA CONFERENCE/TOURNAMENT GAMES ONLY

CAA VICTORIES

1. 353	Wendy Larry, Old Dominion	1992-2011
2. 220	Kenny Brooks, JMU	2003-16
3. 217	Tina Martin, Delaware	2002-17
4. 187	Denise Dillon, Drexel	2004-present
5. 143	Shelia Moorman, JMU	1986-97
6. 114	Krista Kilburn-Steveskey, Hofstra	2007-present
7. 102	Beth Cunningham, VCU	2004-12
8. 92	Debbie Tanneyhill, Mason	1998-2008
92	Jim Lewis, Mason	1986-97
10. 79	Debbie Taylor, William & Mary	1999-2013

CAA WINNING PERCENTAGE (MINIMUM 3 SEASONS)

1. 90.9%	Wendy Larry, ODU (353-35)	1992-2011
2. 77.3%	Shelia Moorman, JMU (143-42)	1986-97
3. 77.2%	Kenny Brooks, JMU (220-65)	2003-16
4. 72.8%	Charlotte Smith, Elon (59-22)	2015-present
5. 67.2%	Tina Martin, Delaware (217-107)	2002-17
6. 66.7%	Stephanie Gaitley, UR (56-28)	1986-91
7. 62.8%	Denise Dillon, Drexel (169-108)	2004-present
8. 57.1%	Linda Ziemke, American (24-18)	1986-88
9. 56.7%	Beth Cunningham, VCU (102-78)	2004-12
10. 54.7%	Dee Stokes, ECU (29-24)	1999-2001



ODU's Ticha Penicheiro has the three highest season steal totals in CAA history.

CAA WOMEN'S BASKETBALL CHAMPIONSHIP RECORDS

TEAM, SINGLE GAME

POINTS	107, JMU vs. UNCW 2-28-87
FEWEST POINTS.....	27, UNCW vs. JMU (52) 3-9-17
	30, Towson vs. UNCW (50) 3-11-10
	31, W&M vs. Drexel (65) 3-15-13
MARGIN OF VICTORY	66, ODU (101) vs. W&M (35) 2-27-97
MOST POINTS - SINGLE HALF.....	66, JMU vs. UNCW 2-28-87 (2nd half)
FEWEST POINTS - SINGLE HALF	11, UNCW vs. JMU 3-9-17 (2nd half)
	12, Towson vs. UNCW 3-8-07 (1st half)
	12, VCU vs. Drexel 3-9-12 (1st half)
MOST POINTS - SINGLE QUARTER	28, Delaware vs. Elon 3-10-16 (4th quarter)
	27, Northeastern vs. Hofstra 3-10-16 (1st quarter)
	26, Elon vs. James Madison 3-11-17 (4th quarter)
FEWEST POINTS - SINGLE QUARTER	1, Delaware vs. Drexel, 3-9-18 (2nd quarter)
	3, UNCW vs. JMU 3-9-17 (4th quarter)
	3, Northeastern vs. Delaware 3-8-18 (2nd quarter)
	4, UNCW vs. Drexel 3-8-18 (1st quarter)
FIELD GOALS MADE	43, JMU vs. UNCW 2-28-87
FIELD GOAL ATTEMPTS	79, JMU vs. Elon 3-11-17
	79, Delaware vs. JMU 3-10-07
FIELD GOAL PERCENTAGE.....	64% (32-50), JMU vs. GMU 3-12-88
LOWEST FIELD GOAL PERCENTAGE	20.9% (9-43), UNCW vs. JMU (52) 3-9-17
	21.4% (12-56), Towson vs. UNCW 3-11-10
	22.8% (18-79), JMU vs. Elon 3-11-17
	22.8% (13-57), Northeastern vs. Delaware 3-9-06
FEWEST FIELD GOALS MADE - SINGLE QUARTER.....	0, UNCW vs. JMU 3-9-17 (4th quarter)
	0, Delaware vs. Drexel, 3-9-18 (2nd quarter)
	1, UNCW vs. Drexel 3-8-18 (1st quarter)
	1, Northeastern vs. Delaware 3-8-18 (2nd quarter)
FREE THROWS MADE	30, Drexel vs. JMU 3-15-09
	30, JMU vs. AU 3-10-94
	30, GMU vs. W&M 2-27-97
FREE THROW ATTEMPTS.....	41, Towson vs. W&M 3-9-16
	40, Delaware vs. ODU 3-12-05
	40, GMU vs. W&M 3-7-96
	40, ODU vs. W&M 2-27-97
	40, UNCW vs. VCU 3-7-02
FREE THROW PERCENTAGE (MIN 10 FTM).....	100% (18-18), Drexel vs. JMU 3-10-12
	100% (18-18), GMU vs. NU 3-8-12
	100% (15-15), GMU vs. W&M 3-8-07
LOWEST FREE THROW PERCENTAGE	12.5% (1-8), GMU vs. UR 3-9-90
REBOUNDS	60, ECU vs. GMU 3-2-85
REBOUNDING MARGIN.....	31, JMU (53) vs. UNCW (22) 2-28-87
FOULS	30, W&M vs. TOWSON 3-9-16
	30, W&M vs. GMU 3-7-96
FOULS (BOTH TEAMS).....	56, Hofstra (29) vs. VCU (27) 3-11-04
BLOCKS.....	11, Delaware vs. UNCW, 3-10-11
	11, JMU vs. Delaware 3-11-05
ASSISTS	29, JMU vs. UNCW 2-28-87
STEALS	23, DEL vs. VCU 3-14-03
	23, ODU vs. UR 3-13-92
TURNOVERS	34, UR vs. ODU 3-7-96
	34, W&M vs. ODU 2-27-97
FEWEST TURNOVERS.....	5, Drexel vs. Georgia State 3-8-07

INDIVIDUAL, SINGLE GAME

POINTS	40, Jen Derevanik, GMU vs. VCU, 3-12-04
FIELD GOALS MADE	17, Jen Derevanik, GMU vs. VCU, 3-12-04
FIELD GOAL ATTEMPTS	33, Precious Hall, JMU vs. Elon, 3-11-17
	26, Precious Hall, JMU vs. Drexel, 3-10-17
	26, Courtney Hurt, VCU vs. James Madison, 3-12-11
	25, Elena Delle Donne, Delaware vs. Drexel, 3-12-10
	25, Keri Chaconas, GMU vs. W&M, 3-9-95
	25, Elena Delle Donne, Delaware vs. ODU, 3-11-11
FIELD GOAL PERCENTAGE (MIN. 5 FGM).....	100% (7-7), Kiara Francisco, JMU vs. VCU, 3-13-10
	100% (7-7), Andrea Gross, W&M vs. VCU, 3-8-01
	100% (6-6), Veronica Holland, GMU vs. ECU, 3-10-88
THREE POINT FIELD GOALS MADE (since 1998-99) ..	7, Jess Genco, Northeastern vs. UD, 3-8-18
	6, Marlena Tremba, WM vs. Towson, 3-9-16
	6, Meghan Creighton, Drexel vs. NU, 3-9-17
	6, Dawn Evans, JMU vs. UD, 3-13-11
	6, TJ Jordan, ODU vs. Hofstra, 3-10-06
	6, Okeisha Howard, ODU vs. UNCW, 3-11-0
FREE THROWS MADE	14, Gabriela Marginean, Drexel vs. JMU, 3-15-09
FREE THROW ATTEMPTS.....	16, Dawn Evans, JMU vs. VCU, 3-13-10
	16, Kyra Kaylor, W&M vs. Georgia State, 3-8-06
	16, Tiara Malcom, Delaware vs. ODU, 3-12-05
FREE THROW PERCENTAGE (MIN 10 FTM).....	100% (14-14), Gabriela Marginean, Drexel vs. JMU, 3-15-09
	100% (10-10), Tyresa Smith, Delaware vs. VCU, 3-9-07
	100% (10-10), Vanessa Gidden, Hofstra vs. ODU, 3-10-06
	100% (13-13), Katrina Martin, Drexel vs. W&M, 3-10-04
REBOUNDS	22, Kirby Burkholder, JMU vs. Drexel, 3-15-14
ASSISTS.....	13, Gaynor O'Donnell, ECU vs. GMU, 3-11-93
BLOCKS.....	8, Meredith Alexis, JMU vs. Delaware, 3-11-05
STEALS	8, Max Nhassego, ODU vs. DEL, 3-12-04
	8, Jody Rodriguez, ECU vs. UR, 3-4-84
	8, Celeste Hill, ODU vs. AU, 3-12-92
	8, Celeste Hill, ODU vs. UR, 3-13-92

CAA WOMEN'S BASKETBALL

ANNUAL LEADERS



James Madison's Tamera Young

2018

Scoring	Nicole Enabosi, Delaware	18.0 ppg
Rebounding	Nicole Enabosi, Delaware	11.8 rpg
Assists	Shay Burnett, Elon	6.5 apg
Steals	Victoria Reynolds, William & Mary	2.4 spg
Field Goal %	Malaya Johnson, Elon	.542
Free Throw %	Jenny DeGraaf, UNCW	.835
Three-Point %	Olivia Askin, Hofstra	.378

2017

Scoring	Precious Hall, JMU	24.0 ppg
Rebounding	Ashunae Durant, Hofstra	10.6 rpg
Assists	Krystal Luciano, Hofstra	6.2 apg
Steals	Bre Bolden, CofC	3.3 spg
Field Goal %	Malaya Johnson, Elon	.544
Free Throw %	Bre Bolden, CofC	.835
Three-Point %	Meghan Creighton, Drexel	.440

2016

Scoring	Jazmon Gwathmey, JMU	20.7 ppg
Rebounding	Da'Lishia Griffin, JMU	9.5 rpg
Assists	Angela Mickens, JMU	6.9 apg
Steals	Bre Bolden, CofC	2.9 spg
Field Goal %	Samantha DeFreese, NU	.540
Free Throw %	Courtnei Green, DEL	.933
Three-Point %	Sarah Curran, Drexel	.451

2015

Scoring	Precious Hall, JMU	20.8 ppg
Rebounding	Lauren Okafor, JMU	9.8 rpg
Assists	Angela Mickens, JMU	7.9 apg
Steals	Bre Bolden, CofC	3.0 spg
Field Goal %	Lauren Okafor, JMU	.531
Free Throw %	Courtnei Green, DEL	.828
Three-Point %	Hannah Jardine, DEL	.424

2014

Scoring	Tanisha McTiller, Towson	19.4 ppg
Rebounding	Jewel Tunstull, NU	9.9 rpg
Assists	Jillian Brown, CofC	5.2 apg
Steals	Jazmen Boone, W&M	2.8 spg
Field Goal %	Mikaela Hopkins, CofC	.533
Free Throw %	Kirby Buckholder, JMU	.893
Three-Point %	Kazzidy Stewart, NU	.389

2013

Scoring	Elena Delle Donne, UD	26.0 ppg
Rebounding	Shante Evans, Hofstra	11.5 rpg
Assists	Andreana Thoams, Hofstra	6.6 apg
Steals	Janine Aldridge, W&M	2.7 spg
Field Goal %	Jewel Tunstull, NU	.550
Free Throw %	Elena Delle Donne, UD	.921
Three-Point %	Elena Delle Donne, UD	.452

2012

Scoring	Elena Delle Donne, UD	28.1 ppg
Rebounding	Courtney Hurt, VCU	13.1 rpg
Assists	Candice Bellocchio, Hofstra	6.2 apg
Steals	Candace Bond, Hofstra	2.7 spg
Field Goal %	Jewel Tunstull, NU	.586
Free Throw %	Elena Delle Donne, UD	.889
Three-Point %	Jessica Freeman, UNCW	.414

2011

Scoring	Courtney Hurt, VCU	23.2 ppg
Rebounding	Courtney Hurt, VCU	12.4 rpg
Assists	Candice Bellocchio, Hofstra	5.0 apg
Steals	Kita Waller, VCU	2.6 spg
Field Goal %	Brittany Blackwell, UNCW	.552
Free Throw %	Dawn Evans, JMU	.837
Three-Point %	Kamile Nacickaite, Drexel	.478

2010

Scoring	Elena Delle Donne, UD	26.7 ppg
Rebounding	Shante Evans, Hofstra	9.5 rpg
Assists	Crystal Johnson, GSU	5.4 apg
Steals	Kita Waller, VCU	2.6 spg
Field Goal %	Jess Fuller, Hofstra	.576
Free Throw %	Elena Delle Donne, UD	.898
Three-Point %	Sam Brigham, Hofstra	.447

2009

Scoring	Dawn Evans, JMU	23.8 ppg
Rebounding	Tiffany Benson, W&M	11.5 rpg
Assists	Crystal Johnson, GSU	5.5 apg
Steals	Shanae Baker-Brice	3.0 spg
Field Goal %	Jess Fuller, Hofstra	.584
Free Throw %	Gabriela Marginean, Drexel	.897
Three-Point %	Jasmina Rosseel, Drexel	.390

2008

Scoring	Tamera Young, JMU	20.4 ppg
Rebounding	Tamera Young, JMU	10.4 rpg
Assists	Jazzmin Walters, ODU	4.97 apg
Steals	Kyle DeHaven, Delaware	4.59 spg
Field Goal %	Jessica Canady, ODU	.565
Free Throw %	Gabriela Marginean, Drexel	.915
Three-point %	Narissa Suber, Drexel	.413

2007

Scoring	Tyresa Smith, Delaware	19.8 ppg
Rebounding	Meredith Alexis, JMU	11.6 rpg
Assists	Andrea Benvenuto, JMU	6.8 apg
Steals	Brittany Hollins, GSU	3.3 spg
Field Goal %	Marcquitta Head, GSU	.548
Free Throw %	Ashlee Feldman, NU	.902
Three-point %	Tabitha David, GSU	.386

2006

Scoring	Kyra Kaylor, W&M	18.6 ppg
Rebounding	Kyra Kaylor, W&M	11.9 rpg
Assists	Andrea Benvenuto, JMU	5.7 apg
Steals	Tyresa Smith, Delaware	2.8 spg
Field Goal %	Sherida Triggs, ODU	.573
Free Throw %	Ashlee Feldman, NU	.897
Three-point %	Narissa Suber, Drexel	.405

2005

Scoring	Tiara Malcom, Delaware	16.4 ppg
Rebounding	Lizanne Murphy, Hofstra	10.5 rpg
Assists	Kyle DeHaven, W&M	4.3 apg
Steals	Kyle DeHaven, W&M	3.7 spg
Field Goal %	Meredith Alexis, JMU	.516
Free Throw %	Maria Giovannetti, VCU	.838
Three-point %	LaShay Rose, TOW	.402

2004

Scoring	Cyndy Wilks, VCU	22.1 ppg
Rebounding	Meredith Alexis, JMU	10.4 rpg
Assists	Kyle DeHaven, W&M	4.7 apg
Steals	Kyle DeHaven, W&M	3.3 spg
Field Goal %	Amaka Agugua, Hofstra	.557
Free Throw %	Katrina Martin, Drexel	.872
Three-point %	Laura Kooij, Mason	.410

2003

Scoring	Kristine Austgulen, VCU	18.7 ppg
Rebounding	Kristine Austgulen, VCU	10.7 rpg
Assists	Jess Cichowicz, JMU	6.9 apg
Steals	Jess Cichowicz, JMU	2.9 spg
Field Goal %	Amaka Agugua, Hofstra	.538
Free Throw %	Jami Lange, W&M	.844
Three-point %	Cherie Lea, UNCW	.429

2002

Scoring	Michelle Maslowski, Drexel	18.8 ppg
Rebounding	Christina Rible, Delaware	9.5 rpg
Assists	Jess Cichowicz, JMU	5.9 apg
Steals	Rochelle Luckett, VCU	3.6 spg
Field Goal %	Lucienne Berthieu, ODU	.589
Free Throw %	Julie Sailer, Delaware	.869
Three-point %	Jeri Lynn Coker, UNCW	.409

2001

Scoring	Rochelle Luckett, VCU	14.8 ppg
Rebounding	Tish Wescott, Mason	8.4 rpg
Assists	Michele Koclanes, UR	7.4 apg
Steals	Rochelle Luckett, VCU	4.3 spg
Field Goal %	Hamchetou Maiga, ODU	.573
Free Throw %	Liz Remus, VCU	.848
Three-point %	Myriah Spence, ODU	.393

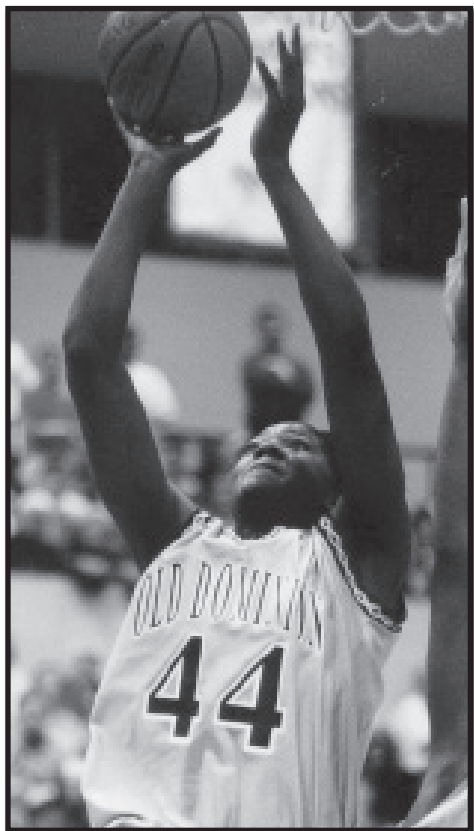

Old Dominion's Lucienne Berthieu

2000

Scoring	Lucienne Berthieu, ODU	17.8 ppg
Rebounding	Lucienne Berthieu, ODU	8.9 rpg
Assists	Michele Koclanes, UR	7.6 apg
Steals	Rochelle Luckett, VCU	3.8 spg
Field Goal %	Lucienne Berthieu, ODU	.607
Free Throw %	Okeisha Howard, ODU	.840
Three-point %	Jill Bartley, Mason	.445

1999

Scoring	Kate Miller, AU	15.6 ppg
	Jen Surlas, Mason	15.6 ppg
Rebounding	Danielle Melvin, ECU	8.9 rpg
Assists	Michelle Koclanes, UR	5.9 apg
Steals	Mery Andrade, ODU	3.7 spg
Field Goal %	Lucienne Berthieu, ODU	.614
Free Throw %	Kate Miller, AU	.854
Three-point %	Kate Miller, AU	.403

1998

Scoring	Nyree Roberts, ODU	20.2 ppg
Rebounding	Nyree Roberts, ODU	12.0 rpg
Assists	Ticha Penicheiro, ODU	7.5 apg
Steals	Ticha Penicheiro, ODU	5.0 spg
Field Goal %	Nyree Roberts, ODU	.632
Free Throw %	Krista Jay, Mason	.859
Three-point %	Jessica Muskey, W&M	.431

1997

Scoring	Clarisse Machanguana, ODU	19.9 ppg
Rebounding	Mary Klima, AU	8.8 rpg
Assists	Ticha Penicheiro, ODU	7.5 apg
Steals	Ticha Penicheiro, ODU	4.5 spg
Field Goal %	Nyree Roberts, ODU	.652
Free Throw %	Holly Rilinger, JMU	.824
Three-point %	Amber Blank, UNCW	.404

1996

Scoring	Keri Chaconas, Mason	19.6 ppg
Rebounding	Sarah Schrieb, JMU	9.0 rpg
Assists	Ticha Penicheiro, ODU	7.1 apg
Steals	Ticha Penicheiro, ODU	4.3 spg
Field Goal %	Clarisse Machanguana, ODU	.627
Free Throw %	Julie Sommer, W&M	.859
Three-point %	Krista Jay, Mason	.411

1995

Scoring	Keri Chaconas, Mason	18.9 ppg
Rebounding	Ina Nicosia, UR	9.4 rpg
Assists	Ticha Penicheiro, ODU	6.2 apg
Steals	Ticha Penicheiro, ODU	4.0 spg
Field Goal %	Clarisse Machanguana, ODU	.605
Free Throw %	Toni Esposito, UNCW	.847
Three-point %	Krista Jay, Mason	.371

1994

Scoring	Celeste Hill, ODU	20.5 ppg
Rebounding	Ashleigh Akens, W&M	10.5 rpg
Assists	Marcell Harrison, Mason	4.5 apg
Steals	Celeste Hill, ODU	3.5 spg
Field Goal %	Nickie Hilton, Mason	.594
Free Throw %	Laura Barnes, UR	.832
Three-point %	Krissy Heinbaugh, JMU	.481

1993

Scoring	Celeste Hill, ODU	17.0 ppg
Rebounding	Nickie Hilton, Mason	10.3 rpg
Assists	Gaynor O'Donnell, ECU	10.7 apg
Steals	Taina Coley, ECU	10.7 spg
Field Goal %	Tomekia Blackmon, ECU	.606
Free Throw %	Kim Bush, UNCW	.871
Three-point %	Gail Wilkins, AU	.431

1992

Scoring	Celeste Hill, ODU	19.1 ppg
Rebounding	Celeste Hill, ODU	10.1 rpg
Assists	Gaynor O'Donnell, ECU	6.9 apg
Steals	Celeste Hill, ODU	3.7 spg
Field Goal %	Nickie Hilton, Mason	.617
Free Throw %	Ginny Doyle, UR	.951
Three-point %	Krissy Heinbaugh, UNCW	.382

1991

Scoring	Tonya Hargrove, ECU	17.7 ppg
Rebounding	Tiffany Stone, W&M	10.1 rpg
Assists	Gaynor O'Donnell, ECU	6.0 apg
Steals	Kerri Gilmore, JMU	2.4 spg
Field Goal %	Tonya Hargrove, ECU	.538
Free Throw %	Felicia Young, AU	.758
Three-point %	Paula Schuler, JMU	.482

1990

Scoring	Tressa Reese, UNCW	20.1 ppg
Rebounding	Tiffany Stone, W&M	10.9 rpg
Assists	Cindy Makowski, UNCW	6.4 apg
Steals	Cindy Makowski, UNCW	2.8 spg
Field Goal %	Jerolyn Weathersby, Mason	.550
Free Throw %	Emily McCracken, JMU	.897
Three-point %	Paula Schuler, JMU	.463

1989

Scoring	Cindy Baruch, Mason	19.8 ppg
Rebounding	Tiffany Stone, W&M	11.3 rpg
Assists	Donna Budd, JMU	5.6 apg
Steals	Charlene Page, UNCW	3.5 spg
Field Goal %	Jerolyn Weathersby, Mason	.594
Free Throw %	Alisa Harris, JMU	.793
Three-point %	Julie Jones, UR	.465

1988

Scoring	Beth Shearer, AU	19.1 ppg
Rebounding	Sharon McDowell, UNCW	10.9 rpg
Assists	Donna Budd, JMU	5.5 apg
Steals	Cindy Makowski, UNCW	2.6 spg
Field Goal %	Sharon McDowell, UNCW	.615
Free Throw %	Beth Shearer, AU	.821

1987

Scoring	Elizabeth Bell, UNCW	20.5 ppg
Rebounding	Sharon McDowell, UNCW	10.9 rpg
Assists	Debbie Smith, UNCW	6.9 apg
Steals	Delphine Mabry, ECU	3.8 spg
Field Goal %	Sharon McDowell, UNCW	.677
Free Throw %	Veronica Gilliard, Mason	.803

1986

Scoring	Kelly Lane, AU	17.1 ppg
Rebounding	Laurie Governor, UR	11.3 rpg
Assists	Jody Thorton, AU	7.1 apg
Steals	Fonda Gray, W&M	2.8 spg
Field Goal %	Kelly Lane, AU	.576
Free Throw %	Sue Witman, JMU	.871

1985

Scoring	Gwen Austin, UNCW	20.0 ppg
Rebounding	Gwen Austin, UNCW	12.8 rpg
Assists	Jody Thorton, AU	6.3 apg
Steals	Linda Jones, Mason	3.4 spg
Field Goal %	Elizabeth Bell, UNCW	.548
Free Throw %	Sue Manelski, JMU	.840



UNCW's Cindy Makowski

2017-2018

FINAL STANDINGS	Overall	CAA	Tourney	Pct.	Home	Away	Neutral
Drexel	27-8	16-2	2-1	.771	16-2	10-4	1-2
James Madison	23-11	16-2	1-1	.676	14-3	8-6	1-2
Elon	25-8	14-4	3-0	.758	13-0	9-7	3-1
Northeastern	16-15	11-4	0-1	.516	8-6	7-6	1-3
Delaware	19-13	11-7	1-1	.594	9-4	8-8	2-1
William & Mary	16-14	7-11	0-1	.533	9-6	7-7	0-1
Hofstra	11-19	5-13	0-1	.367	6-8	4-10	1-1
UNCW	12-19	4-14	1-1	.387	7-8	4-11	1-0
Towson	9-21	4-14	0-1	.300	5-9	3-10	1-2
Charleston	7-24	2-16	1-1	.226	2-12	4-11	1-1

CAA TOURNAMENT

March 7-10 at Philadelphia, Pa. (Daskalakis Athletic Center)

First Round	#8 UNCW 58, #9 Towson 47
	#10 Charleston 88, #7 Hofstra 72
Quarterfinals	#1 Drexel 71, #8 UNCW 41
	#5 Delaware 61, #4 Northeastern 50
	#2 James Madison 81, #10 Charleston 66
	#3 Elon 67, #6 William & Mary 50
Semifinals	#1 Drexel 58, #5 Delaware 53 (OT)
	#3 Elon 76, #2 James Madison 53
Championship	#3 Elon 57, #1 Drexel 45

AWARD WINNERS

CAA PLAYER OF THE YEAR

Nicole Enabosi, Delaware

CAA COACH OF THE YEAR

Denise Dillon, Drexel

CAA ROOKIE OF THE YEAR

Hannah Nihill, Drexel

CAA DEFENSIVE PLAYER OF THE YEAR

Jada Graves, Elon

FIRST TEAM ALL-CAA

Bianca Boggs, William & Mary
Shay Burnett, Elon
Nicole Enabosi, Delaware
Jess Genco, Northeastern
Kamiah Smalls, James Madison

SECOND TEAM ALL-CAA

Lexie Barrier, James Madison
Mary Cuevas, Towson
Bailey Greenberg, Drexel
Malaya Johnson, Elon
Kelsi Lidge, Drexel
Ra'Shika White, Elon

THIRD TEAM ALL-CAA

Tanisha Brown, Charleston
Kelly Koshuta, James Madison
Nukiya Mayo, Towson
Claudia Ortiz, Northeastern
Abby Rendle, William & Mary

CAA ALL-ROOKIE TEAM

Stella Clark, Northeastern
Hannah Nihill, Drexel
Saadia Munford, Elon
Lizzie O'Leary, Delaware
Nya Pollard, William & Mary

CAA ALL-DEFENSIVE TEAM

Mary Cuevas, Towson
Nicole Enabosi, Delaware
Jada Graves, Elon
Kelsi Lidge, Drexel
Abby Rendle, William & Mary

DEAN EHLERS LEADERSHIP AWARD

Kelsi Lidge, Drexel

SCHOLAR-ATHLETE OF THE YEAR

Rebekah Banks, UNCW

CAA ALL-TOURNAMENT TEAM

Samone DeFreese, Delaware
Bailey Greenberg, Drexel
Kelsi Lidge, Drexel
Shay Burnett, Elon (MOP)
Malaya Johnson, Elon
Kelly Koshuta, James Madison

2016-2017

FINAL STANDINGS	Overall	CAA	Tourney	Pct.	Home	Away	Neutral
James Madison	27-6	17-1	3-0	.818	14-0	10-3	3-3
Elon	27-7	16-2	3-0	.794	11-2	11-4	5-1
James Madison	26-9	15-3	2-1	.743	14-4	11-3	1-1
Drexel	22-11	11-7	1-1	.667	13-3	6-7	3-0
Delaware	16-14	10-8	0-1	.533	9-7	7-4	0-3
William & Mary**	20-11	9-9	1-1	.645	11-5	8-5	1-1
Northeastern	12-19	8-10	0-1	.387	7-6	5-9	0-4
Charleston**	9-21	6-12	0-1	.300	5-8	4-12	0-1
UNCW**	11-20	5-13	1-1	.355	6-9	4-10	1-1
Towson	12-18	5-13	0-1	.400	8-8	4-9	0-1
Hofstra	13-18	5-13	1-1	.419	7-7	5-10	1-1

** Prior to seeding the 2017 CAA Women's Basketball Championship, UNCW and William & Mary was given one additional win and one less loss on their conference records and Charleston was given two less wins and two additional losses due to improper ball usage.

CAA TOURNAMENT

March 8-11 @ Harrisonburg, Va. (JMU Convocation Center)

First Round	#9 Hofstra 77, #8 Towson 66
	#7 UNCW 49, #10 Charleston 44
Quarterfinals	#1 Elon 78, #9 Hofstra 50
	#4 William & Mary 59, #5 Delaware 44
	#2 James Madison 52, #7 UNCW 27
	#3 Drexel 68, #6 Northeastern 50
Semifinals	#1 Elon 88, #4 William & Mary 60
	#2 James Madison 76, #3 Drexel 68
Finals	#1 Elon 78, #2 James Madison 60

AWARD WINNERS

CAA PLAYER OF THE YEAR

Precious Hall, James Madison

CAA COACH OF THE YEAR

Charlotte Smith, Elon

CAA ROOKIE OF THE YEAR

Kamiah Small, James Madison

CAA DEFENSIVE PLAYER OF THE YEAR

Bre Bolden, CofC

FIRST TEAM ALL-CAA

Bre Bolden, CofC
Shay Burnett, Elon
Sarah Curran, Drexel
Nicole Enabosi, Delaware
Precious Hall, James Madison

SECOND TEAM ALL-CAA

Raven Bankston, Towson
Ashunae Durant, Hofstra
Alexandra Masaquel, William & Mary
Marlena Tremba, William & Mary
Francesca Sally, Northeastern

THIRD TEAM ALL-CAA

Erika Brown, Delaware
Meghan Creighton, Drexel
Claudia Ortiz, Northeastern
Jessica Pellechio, Drexel
Jennifer Rhodes, Elon

CAA ALL-ROOKIE TEAM

Lexie Barrier, James Madison
Abby Gonzales, Delaware
Bailey Greenberg, Drexel
Kamiah Smalls, James Madison
Ra'Shika White, Elon

CAA ALL-DEFENSIVE TEAM

Raven Bankston, Towson
Bre Bolden, CofC
Nicole Enabosi, Delaware
Alexandra Masaquel, William & Mary
Abby Rendle, William & Mary

ALL-ACADEMIC TEAM

Olivia Askin, Hofstra
Rebekah Banks, UNCW
Lauren Brown, Elon
Meghan Creighton, Drexel
Jenny DeGraaf, UNCW
Jenna Green, William & Mary
Hannah Jardine, Delaware
Tereza Krackova, Drexel
Aleana Leon, Hofstra
Eline Maesschalck, Drexel
Alexandra Masaquel, William & Mary
Jessica Pellechio, Drexel
Amber Reeves, UNCW
Brittany Tarr, Towson
Marlena Tremba, William & Mary

CAA ALL-TOURNAMENT TEAM

Essence Baucum, Elon
Lauren Brown, Elon (MOP)
Shay Burnett, Elon
Sarah Curran, Drexel
Precious Hall, JMU
Marlena Tremba, William & Mary

2015-2016

FINAL STANDINGS	Overall	CAA	Tourney	Pct.	Home	Away	Neutral
James Madison	27-6	17-1	3-0	.818	14-0	10-3	3-3
Drexel	19-14	13-5	2-1	.576	10-4	7-7	2-3
Hofstra	25-9	13-5	0-1	.735	14-1	10-6	1-2
Elon	18-13	11-7	0-1	.581	10-3	8-9	0-1
Delaware	16-15	10-8	1-1	.516	8-4	6-9	2-2
Northeastern	15-16	9-9	1-1	.484	6-9	8-4	1-3
William & Mary	15-15	6-12	0-1	.500	9-5	6-9	0-1
Coll. of Charleston	11-20	5-13	1-1	.355	7-8	3-11	1-1
UNCW	7-23	3-15	0-1	.233	4-11	3-11	0-1
Towson	7-24	3-15	1-1	.226	4-9	1-14	2-1

CAA TOURNAMENT

March 9-12 @ Upper Marlboro, Md. (The Show Place Arena)

First Round	(8) College of Charleston 71, (9) UNCW 62
	(10) Towson 71, (7) William & Mary 65
Quarterfinals	(1) James Madison 53, (8) College of Charleston 50
	(5) Delaware 57, (4) Elon 50
	(2) Drexel 71, (10) Towson 54
	(6) Northeastern 65, (3) Hofstra 54
Semifinals	(1) James Madison 68, (5) Delaware 47
	(2) Drexel 58, (6) Northeastern 45
Finals	(1) James Madison 60, (2) Drexel 46

AWARD WINNERS

CAA PLAYER OF THE YEAR

Jazmon Gwathmey, James Madison

CAA COACH OF THE YEAR

Kenny Brooks, James Madison

CAA ROOKIE OF THE YEAR

Kayla Cooper-Williams, James Madison

CAA DEFENSIVE PLAYER OF THE YEAR

Bre Bolden, CofC

FIRST TEAM ALL-CAA

Shay Burnett, Elon
Sarah Curran, Drexel
Samantha DeFreese, Northeastern
Jazmon Gwathmey, James Madison
Angela Mickens, James Madison

SECOND TEAM ALL-CAA

Bre Bolden, College of Charleston
Ashunae Durant, Hofstra
Courtnei Green, Delaware
Alexandra Masaquel, William & Mary
Rachel Pearson, Drexel

THIRD TEAM ALL-CAA

Raven Bankston, Towson
Erika Brown, Delaware
Shatia Cole, UNCW
Kelly Loftus, Hofstra
Marlena Tremba, William & Mary

CAA ALL-ROOKIE TEAM

Bianca Boggs, William & Mary
Kayla Cooper-Williams, JMU
Nicole Enabosi, Delaware
Jess Genco, Northeastern
Gabby Giaccone, Northeastern

CAA ALL-DEFENSIVE TEAM

Bre Bolden, College of Charleston
Kayla Cooper-Williams, JMU
Darius Faulk, Hofstra
Jazmon Gwathmey, James Madison
Alexandra Masaquel, William & Mary

ALL-ACADEMIC TEAM

Rebekah Banks, UNCW
Lauren Brown, Elon
Autumn Carter, Elon
Meghan Creighton, Drexel
Jenna Green, William & Mary
Hannah Jardine, Delaware
Loren Lassiter, Northeastern
Kelsi Lidge, Drexel
Jackie Luna-Castro, CofC
Alexandra Masaquel, William & Mary
Rachel Pearson, Drexel
Amber Reeves, UNCW
Francesca Sally, Northeastern
Brianna Taylor, Towson
Marlena Tremba, William & Mary

ALL-TOURNAMENT TEAM

Jazmon Gwathmey, JMU (MOP)
Sarah Curran, Drexel
Samantha DeFreese, Northeastern
Nicole Enabosi, Delaware
Angela Mickens, James Madison
Ashley Perez, James Madison

CAA WOMEN'S BASKETBALL

SEASON SUMMARIES

2014-2015

FINAL STANDINGS	Overall	CAA	Tourney	Pct.	Home	Away	Neutral
James Madison	29-4	17-1	3-0	.879	13-1	12-1	4-2
Drexel	20-11	14-4	0-1	.645	10-4	8-5	2-2
Hofstra	20-13	11-7	2-1	.606	8-5	10-7	2-0
Elon	19-13	11-7	1-1	.594	10-5	8-6	1-2
UNCW	14-16	10-8	0-1	.467	11-6	3-9	0-1
William & Mary	15-16	9-9	0-1	.484	8-6	7-9	0-1
Delaware	15-17	8-10	2-1	.469	9-6	4-9	2-2
Towson	11-21	6-12	1-1	.344	6-7	4-11	1-3
College of Charleston	5-25	3-15	0-1	.167	4-8	1-13	0-4
Northeastern	4-25	1-17	0-1	.138	3-9	1-14	0-2

CAA TOURNAMENT

March 12-15 @ Upper Marlboro, Md. (The Show Place Arena)

First Round	(9) Coll. of Charleston 70, (8) Towson 79 (10) Northeastern 61, (7) Delaware 73
Quarterfinals	(8) Towson 49, (1) James Madison 64 (5) UNCW 48, (4) Elon 60 (7) Delaware 55, (2) Drexel 48 (6) William & Mary 51, (3) Hofstra 64
Semifinals	(4) Elon 60, (1) James Madison 63 (7) Delaware 42, (3) Hofstra 45
Championship	(3) Hofstra 56, (1) James Madison 62

AWARD WINNERS

CAA PLAYER OF THE YEAR

Precious Hall, James Madison

CAA COACH OF THE YEAR

Kenny Brooks, James Madison

CAA ROOKIE OF THE YEAR

Ashunae Durant, Hofstra

CAA DEFENSIVE PLAYER OF THE YEAR

Bre Bolden, ColC

FIRST TEAM ALL-CAA

Kelva Atkins, UNCW
Sarah Curran, Drexel
Precious Hall, James Madison
LaTorri Hines-Allen, Towson
Lauren Okafor, James Madison

SECOND TEAM ALL-CAA

Erika Brown, Delaware
Ashunae Durant, Hofstra
Angela Mickens, James Madison
Brie Mobley, UNCW
Rachel Pearson, Drexel

THIRD TEAM ALL-CAA

Kelly Loftus, Hofstra
Bre Bolden, College of Charleston
Samantha DeFreese, Northeastern
Marlena Tremba, William & Mary
Jazmon Gwathmey, James Madison

CAA ALL-ROOKIE TEAM

Shay Burnett, Elon
Ashunae Durant, Hofstra
Malaya Johnson, Elon
Abby Rendle, William & Mary
Makeda Nicholas, Delaware
Breonn Hughey, Towson

CAA ALL-DEFENSIVE TEAM

Bre Bolden, College of Charleston
Jazmen Boone, William & Mary
Angela Mickens, James Madison
Lauren Okafor, James Madison
Abby Rendle, William & Mary

ALL-ACADEMIC TEAM

Erin Hall, College of Charleston
Hannah Jardine, Delaware
Stephanie Leon, Delaware
Florence Quattara, Drexel
Rachel Pearson, Drexel
Jackie Schluth, Drexel
Zora Stephenson, Elon
Sam Coffer, Elon
Lauren Brown, Elon
Lauren Okafor, James Madison
Amencie Mercier, Northeastern
Francesca Sally, Northeastern
Amber Reeves, UNCW
Marlena Tremba, William & Mary
Kyla Kerstetter, William & Mary

ALL-TOURNAMENT TEAM

Jazmon Gwathmey, JMU (MOP)
Lauren Okafor, James Madison
Precious Hall, James Madison
Kelly Loftus, Hofstra
Elo Edeferioka, Hofstra
Courtnei Green, Delaware

2013-2014

FINAL STANDINGS	Overall	CAA	Tourney	Pct.	Home	Away	Neutral
James Madison	29-6	15-1	3-0	.829	12-1	11-3	6-2
Delaware	20-11	10-6	2-1	.645	7-5	8-5	5-1
College of Charleston	19-15	9-7	1-1	.559	12-4	4-10	3-1
Drexel	15-16	9-7	1-1	.484	6-5	7-9	2-2
Hofstra	14-15	8-8	0-1	.483	9-6	5-8	0-1
Towson	13-17	7-9	0-1	.433	8-6	5-10	0-1
Northeastern	12-18	6-10	0-1	.400	6-7	6-9	0-2
William & Mary	8-21	5-11	0-1	.276	5-8	1-11	2-2
UNCW	5-27	3-13	0-1	.156	3-11	1-12	1-4

CAA TOURNAMENT

March 13-16 @ Upper Marlboro, Md. (The Show Place Arena)

First Round	(9) UNCW 67, (8) William & Mary 65
Quarterfinals	(1) JMU 69, (9) UNCW 56 (4) Drexel 60, (5) Hofstra 55 (2) Delaware 63, (7) Northeastern 61 (3) College of Charleston 70, (6) Towson 64
Semifinals	(1) James Madison 55, (4) Drexel 43 (2) Delaware 60, (3) College of Charleston 52
Championship	(1) James Madison 70, (2) Delaware 45

AWARD WINNERS

CAA PLAYER OF THE YEAR

Kirby Burkholder, James Madison

CAA COACH OF THE YEAR

Kenny Brooks, James Madison

CAA ROOKIE OF THE YEAR

Marlena Tremba, WM

CAA DEFENSIVE PLAYER OF THE YEAR

Nikki Newman, James Madison

FIRST TEAM ALL-CAA

Kelsey Buchanan, Delaware
Kirby Burkholder, James Madison
Tanisha McTiller, Towson
Afreya Tolbert, College of Charleston
Jewel Tunstull, Northeastern

SECOND TEAM ALL-CAA

Kelva Atkins, UNCW
Alyssa Frye, College of Charleston
Taia Giggets, James Madison
Precious Hall, James Madison
LaTorri Hines-Allen, Towson

THIRD TEAM ALL-CAA

A'lece Mark, Northeastern
Kaitlyn Mathieu, William & Mary
Nikki Newman, James Madison
Anma Onyeuku, Hofstra
Annie Payton, Hofstra
Rachel Pearson, Drexel

CAA ALL-ROOKIE TEAM

Breanna Bolden, College of Charleston
Sarah Curran, Drexel
Elo Edeferioka, Hofstra
Brie Mobley, UNCW
Marlena Tremba, William & Mary

CAA ALL-DEFENSIVE TEAM

Jazmen Boone, William & Mary
Jazmon Gwathmey, James Madison
Mikaela Hopkins, College of Charleston
Tanisha McTiller, Towson
Nikki Newman, James Madison
Jewel Tunstull, Northeastern

ALL-ACADEMIC TEAM

Kelva Atkins, UNCW
Jazmen Boone, William & Mary
Jill Brown, College of Charleston
Kelsey Buchanan, Delaware
Kirby Burkholder, James Madison
Meghan Creighton, Drexel
Fiona Flanagan, Drexel
Alyssa Frye, College of Charleston
Kyla Kerstetter, William & Mary
Amencie Mercier, Northeastern
Nikki Newman, James Madison
Anma Onyeuku, Hofstra
Rachel Pearson, Drexel
Tory Thierolf, Drexel
Nyree Williams, Towson

ALL-TOURNAMENT TEAM

Kelva Atkins, UNCW
Kelsey Buchanan, Delaware
Kirby Burkholder, James Madison
Joy Caracciolo, Delaware
Jazmon Gwathmey, JMU (MOP)
Precious Hall, James Madison

2012-2013

FINAL STANDINGS	Overall	CAA	Tourney	Pct.	Home	Away	Neutral
#15/13 Delaware	32-4	18-0	3-0	.889	15-2	12-1	5-1
James Madison	25-11	15-3	1-1	.694	14-6	8-3	3-2
Drexel	28-10	13-5	2-1	.737	12-4	11-5	5-1
Old Dominion	19-12	10-8	--	.613	12-5	6-6	1-1
Northeastern	17-13	10-8	0-1	.567	11-3	6-8	0-2
Hofstra	14-17	9-9	1-1	.452	9-5	3-10	2-2
Towson	12-18	6-12	0-1	.400	8-7	4-10	0-1
William & Mary	8-22	6-12	0-1	.267	6-6	1-15	1-1
Georgia State	13-16	5-13	--	.448	10-7	3-9	0-0
George Mason	9-21	4-14	0-1	.300	6-9	2-11	1-1
UNCW	5-26	3-15	1-1	.161	2-11	2-14	1-1

CAA TOURNAMENT

March 14-17 @ Upper Marlboro, Md. (The Show Place Arena)

First Round	(9) UNCW 60, (8) George Mason 46
Quarterfinals	(1) Delaware 51, (9) UNCW 43 (5) Hofstra 57, (4) Northeastern 52 (2) James Madison 59, (7) Towson 48 (3) Drexel 65, (6) William & Mary 31
Semifinals	(1) Delaware 75, (5) Hofstra 54 (3) Drexel 50, (2) James Madison 34
Championship	(1) Delaware 59, (3) Drexel 56

AWARD WINNERS

CAA PLAYER OF THE YEAR

Elena Delle Donne, Delaware

CAA COACH OF THE YEAR

Daynia La-Force, Northeastern

CAA ROOKIE OF THE YEAR

Precious Hall, James Madison

CAA DEFENSIVE PLAYER OF THE YEAR

Candace Bond, Hofstra

FIRST TEAM ALL-CAA

Kirby Burkholder, James Madison
Elena Delle Donne, Delaware
Shante Evans, Hofstra
Tarik Hislop, James Madison
Hollie Mershon, Drexel

SECOND TEAM ALL-CAA

Lauren Carra, Delaware
Emily Correal, William & Mary
Shae Kelley, Old Dominion
Deanna Kerkhof, Northeastern
Tanisha McTiller, Towson

THIRD TEAM ALL-CAA

Janine Aldridge, William & Mary
Kashaia Cannon, Northeastern
Jackie Cook, Old Dominion
Karneshia Garrett, UNCW
Jewel Tunstull, Northeastern
Taylor Wootton, Drexel

CAA ALL-ROOKIE TEAM

Meghan Creighton, Drexel
Galashia Goodhope, Old Dominion
Jazmon Gwathmey, James Madison
Precious Hall, James Madison
Dominique Hall, Towson

CAA ALL-DEFENSIVE TEAM

Janine Aldridge, William & Mary
Candace Bond, Hofstra
Elena Delle Donne, Delaware
Shae Kelley, Old Dominion
Cody Paulk, Georgia State

ALL-ACADEMIC FIRST TEAM

Mairi Buchan, Old Dominion
Elena Delle Donne, Delaware
Deanna Kerkhof, Northeastern
Jaclyn McKenna, William & Mary
Joyous Tharrington, George Mason

ALL-ACADEMIC SECOND TEAM

Kirby Burkholder, James Madison
Amber Easter, George Mason
Kyla Kerstetter, William & Mary
Cody Paulk, Georgia State
Tory Thierolf, Drexel

ALL-ACADEMIC HONORABLE MENTION

Ashley Betz-White, Old Dominion
Chelsea Craig, Delaware
Fiona Flanagan, Drexel
Renee Johnson-Allen, Drexel
McKenzie Kudron, Hofstra
Stephanie Leon, Delaware
Chelsea McGowen, UNCW
Rachel McNair, George Mason
Janna Pickard, George Mason
Abby Redick, Drexel
Diana Venezia, UNCW
Taylor Wootton, Drexel

ALL-TOURNAMENT TEAM

Kelva Atkins, UNCW
Elena Delle Donne, Delaware (MOP)
Devon Green, Hofstra
Trumae Lucas, Delaware
Hollie Mershon, Drexel
Taylor Wootton, Drexel

2011-2012

FINAL STANDINGS	Overall	CAA	Tourney	Pct.	Home	Away	Neutral
#7/14 Delaware	31-2	18-0	3-0	.939	12-0	15-1	4-1
James Madison	29-8	14-4	1-1	.784	16-2	11-4	2-2
Drexel	19-14	12-6	2-1	.576	6-8	10-5	3-1
Hofstra	19-12	11-7	0-1	.613	10-5	7-6	2-1
UNCW	20-13	11-7	2-1	.606	9-4	9-6	2-3
VCU	19-15	9-9	1-1	.559	7-7	10-7	2-1
George Mason	15-16	8-10	1-1	.484	10-5	4-10	1-1
Towson	16-14	7-11	0-1	.533	10-4	6-9	0-1
Old Dominion	11-21	7-11	1-1	.344	5-9	4-9	2-3
Northeastern	8-22	6-12	0-1	.267	6-7	2-13	0-2
William & Mary	10-20	3-15	0-1	.333	6-9	4-10	0-1
Georgia State	8-22	2-16	0-1	.267	5-10	2-10	1-2

CAA TOURNAMENT

March 8-11 @ Upper Marlboro, Md. (The Show Place Arena)

First Round	(9) Old Dominion 74, (8) Towson 58 (5) UNCW 66, (12) Georgia State 59 (7) George Mason 70, (10) Northeastern 60 (6) VCU 78, (11) William & Mary 69
Quarterfinals	(1) Delaware 74, (8) Old Dominion 54 (5) UNCW 94, (4) Hofstra 87 (2) James Madison 64, (7) George Mason 54 (3) Drexel 65, (6) VCU 61
Semifinals	(1) Delaware 66, (4) UNCW 39 (3) Drexel 67, (2) James Madison 50
Championship	(1) Delaware 59, (3) Drexel 43

AWARD WINNERS

CAA PLAYER OF THE YEAR
Elena Delle Donne, Delaware

CAA COACH OF THE YEAR
Tina Martin, Delaware

CAA ROOKIE OF THE YEAR
Ashley Betz-White, Old Dominion

CAA DEFENSIVE PLAYER OF THE YEAR
Nikki Newman, James Madison

FIRST TEAM ALL-CAA
Elena Delle Donne, Delaware
Shante Evans, Hofstra
Courtney Hurt, VCU
Taleia Minton, George Mason
Kamile Nacickaite, Drexel

SECOND TEAM ALL-CAA
Alisha Andrews, UNCW
Andrea Barbour, VCU
Tarik Hislop, James Madison
Tia Lewis, Old Dominion
Hollie Mershon, Drexel

THIRD TEAM ALL-CAA
Candice Bellocchio, Hofstra
Klirby Burkholder, James Madison
Lauren Carra, Delaware
Deanna Kerkhof, Northeastern
Krystal Parnell, Towson
Taysha Pye, William & Mary

CAA ALL-ROOKIE TEAM
Ashley Betz-White, Old Dominion
Christina Carter, VCU
Toia Giggetts, James Madison
Myesha Hall, Old Dominion
Aprill McRae, VCU

CAA ALL-DEFENSIVE TEAM
Alisha Andrews, UNCW
Candace Bond, Hofstra
Elena Delle Donne, Delaware
Nikki Newman, James Madison
Lauren Whitehurst, James Madison

ALL-ACADEMIC FIRST TEAM
Mairi Buchan, Old Dominion
Elena Delle Donne, Delaware
Deanna Kerkhof, Northeastern
Jaclyn McKenna, William & Mary
Cody Paulk, Georgia State

ALL-ACADEMIC SECOND TEAM
Candice Bellocchio, Hofstra
Klirby Burkholder, James Madison
Nicole Capurso, Hofstra
Marisa Crane, Drexel
Courtney Hurt, VCU

ALL-ACADEMIC HONORABLE MENTION
Chelsea Craig, Delaware
Fiona Flanagan, Drexel
Dani Iervolino, Northeastern
Renee Johnson-Allen, Drexel
Marie Malone, Hofstra
Meghan McLean, Delaware
Kayla Miller, Delaware
Janna Pickard, George Mason
Abby Redick, Drexel
Cierra Strickland, George Mason
Joyous Tharrington, George Mason
Tory Thierolf, Drexel
Lauren Whitehurst, James Madison
Taylor Wootton, Drexel

ALL-TOURNAMENT TEAM
Lauren Carra, Delaware
Elena Delle Donne, Delaware (MOP)
Courtney Hurt, VCU
Akeema Richards, Delaware
Abria Trice, UNCW

2010-2011

FINAL STANDINGS	Overall	CAA	Tourney	Pct.	Home	Away	Neutral
James Madison	26-8	16-2	3-0	.765	14-2	8-4	4-2
UNCW	24-9	14-4	1-1	.727	12-2	11-6	1-1
Old Dominion	20-11	14-4	0-1	.645	13-3	6-7	1-1
VCU	19-12	13-5	1-1	.613	1-03	8-8	1-1
Hofstra	19-12	10-8	1-1	.613	10-3	8-7	1-2
Drexel	19-13	10-8	1-1	.594	12-2	5-9	2-2
Delaware	20-14	10-8	3-1	.588	9-5	7-7	4-2
George Mason	13-17	7-11	0-1	.433	10-5	3-11	0-1
Georgia State	12-19	6-12	1-1	.387	7-9	4-9	1-1
Towson	9-21	3-15	0-1	.300	5-9	4-11	0-1
Northeastern	8-22	3-15	0-1	.267	4-9	3-12	1-1
William & Mary	3-26	2-16	0-1	.103	3-10	0-13	0-3

CAA TOURNAMENT

March 10-13 @ Upper Marlboro, Md. (The Show Place Arena)

First Round	(9) Georgia State 68, (8) George Mason 64 (5) Hofstra 89, (12) William & Mary 67 (7) Delaware 74, (10) Northeastern 66 (6) Drexel 52, (11) Towson 46
Quarterfinals	(1) James Madison 70, (9) Georgia State 51 (4) VCU 87, (5) Hofstra 76 (7) Delaware 72, (2) Old Dominion 55 (3) UNCW 63, (6) Drexel 51
Semifinals	(1) James Madison 67, (4) VCU 57 (7) Delaware 62, (3) UNCW 47
Championship	(1) James Madison 67, (7) Delaware 61

AWARD WINNERS

CAA PLAYER OF THE YEAR
Dawn Evans, James Madison

CAA COACH OF THE YEAR
Cynthia Cooper-Dyke, UNCW

CAA ROOKIE OF THE YEAR
Alisha Andrews, UNCW

CAA DEFENSIVE PLAYER OF THE YEAR
Jasmine Parker, Old Dominion

FIRST TEAM ALL-CAA
Brittany Blackwell, UNCW
Elena Delle Donne, Delaware
Dawn Evans, James Madison
Shante Evans, Hofstra
Courtney Hurt, VCU

SECOND TEAM ALL-CAA
Andrea Barbour, VCU
Lauren Jimenez, James Madison
Kamille Nacickaite, Drexel
Jasmine Parker, Old Dominion
Martha White, UNCW

THIRD TEAM ALL-CAA
Lauren Carra, Delaware
Chan Harris, Georgia State
Tia Lewis, Old Dominion
Taysha Pye, William & Mary
Jasmina Rosseel, Drexel

CAA ALL-ROOKIE TEAM
Alisha Andrews, UNCW
Jacqueline Brewer, VCU
Kendra Long, Georgia State
Kate Loper, Hofstra
Kaitlyn Mathieu, William & Mary

CAA ALL-DEFENSIVE TEAM
Alisha Andrews, UNCW
Brittany Blackwell, UNCW
Candace Bond, Hofstra
Jasmine Parker, Old Dominion
Martha White, UNCW

ALL-ACADEMIC FIRST TEAM
Elena Delle Donne, Delaware
Deanna Kerkhof, Northeastern
Angelee LaTouche, George Mason
Jaclyn McKenna, William & Mary
Cody Paulk, Georgia State

ALL-ACADEMIC SECOND TEAM
Candice Bellocchio, Hofstra
Nicole Capurso, Hofstra
Marisa Crane, Drexel
Courtney Hurt, VCU
Lauren Whitehurst, James Madison

ALL-ACADEMIC HONORABLE MENTION
Brittany Blackwell, UNCW
Mairi Buchan, Old Dominion
Jessica Cohen, UNCW
Chelsea Craig, Delaware
Brittany Eley, George Mason
Dani Iervolino, Northeastern
Mia Mayberry, Northeastern
Megahn McLean, Delaware
Kayla Miller, Delaware
Lindsey Moller, William & Mary
Victoria Naylor, Towson
Jasmina Rosseel, Drexel
Jalissa Taylor, James Madison
Aamira Taylor, Hofstra
Isoken Uzamere, Hofstra
Taylor Wootton, Drexel

ALL-TOURNAMENT TEAM
Andrea Barbour, VCU
Elena Delle Donne, Delaware
Dawn Evans, James Madison (MOP)
Courtney Hamner, James Madison
Lauren Jimenez, James Madison
Danielle Parker, Delaware

2009-2010

FINAL STANDINGS	Overall	CAA	Tourney	Pct.	Home	Away	Neutral
Old Dominion	19-14	14-4	2-1	.576	9-6	8-6	2-2
James Madison	26-7	13-5	3-0	.788	16-2	10-4	0-1
VCU	22-13	12-6	1-1	.629	10-4	9-7	3-2
Delaware	21-12	11-7	2-1	.636	11-3	7-8	3-1
Hofstra	20-14	11-7	1-1	.588	11-3	8-8	1-3
Drexel	17-14	11-7	0-1	.548	10-6	6-7	1-1
Towson	15-16	9-9	0-1	.484	11-4	4-10	0-2
Northeastern	13-18	7-11	1-1	.419	8-5	4-12	1-1
Georgia State	15-15	6-12	0-1	.500	9-7	6-7	0-1
UNCW	12-19	6-12	1-1	.387	7-6	3-13	2-0
William & Mary	12-18	5-13	0-1	.400	6-6	4-10	2-2
George Mason	10-20	3-15	0-1	.333	9-7	1-12	0-1

CAA TOURNAMENT

March 11-14 @ Harrisonburg, Va. (JMU Convocation Center)

First Round	(8) Northeastern 46, (9) Georgia State (42) (5) Delaware 58, (12) George Mason 41 (10) UNCW 50, (7) Towson 30 (6) Hofstra 66, (11) William & Mary 50
Quarterfinals	(1) Old Dominion 68, (8) Northeastern 49 (5) Delaware 67, (4) Drexel 61 (ot) (2) James Madison 67, (10) UNCW 40 (3) VCU 51, (6) Hofstra 38
Semifinals	(1) Old Dominion 50, (5) Delaware 49 (2) James Madison 79, (3) VCU 70
Championship	(2) James Madison 67, (1) Old Dominion 53

AWARD WINNERS

CAA PLAYER OF THE YEAR
Elena Delle Donne, Delaware

CAA COACH OF THE YEAR
Wendy Larry, Old Dominion

CAA ROOKIE OF THE YEAR
Elena Delle Donne, Delaware

CAA DEFENSIVE PLAYER OF THE YEAR
Kita Waller, VCU

FIRST TEAM ALL-CAA
Shanae Baker-Brice, Towson
Elena Delle Donne, Delaware
Dawn Evans, James Madison
Gabriela Marginean, Drexel
D'Andra Moss, VCU

SECOND TEAM ALL-CAA
Shante Evans, Hofstra
Danyiel McKeller, Georgia State
Jasmine Parker, Old Dominion
Taysha Pye, William & Mary
Kita Waller, VCU

THIRD TEAM ALL-CAA
Brittany Blackwell, UNCW
Jessica Canady, Old Dominion
Shadasia Green, Old Dominion
Courtney Hurt, VCU
Brittany Wilson, Northeastern

CAA ALL-ROOKIE TEAM
Elena Delle Donne, Delaware
Emily Correal, William & Mary
Amber Easter, George Mason
Shante Evans, Hofstra
Tarik Hislop, James Madison

CAA ALL-DEFENSIVE TEAM
Tiffany Benson, William & Mary
Elena Delle Donne, Delaware
Jess Fuller, Hofstra
Jasmine Parker, Old Dominion
Kita Waller, VCU

ALL-ACADEMIC FIRST TEAM
Mairi Buchan, Old Dominion
Marisa Crane, Drexel
Elena Delle Donne, Delaware
Angelee LaTouche, George Mason
Sarah Williams, James Madison

ALL-ACADEMIC SECOND TEAM
Candice Bellocchio, Hofstra
Nicole Capurso, Hofstra
Meghan McLean, Delaware
Kayla Miller, Delaware
Casey Sawhook, UNCW

ALL-ACADEMIC HONORABLE MENTION
Robyn Barton, William & Mary
Sam Brigham, Hofstra
Taryn Christian, Northeastern
Brittany Eley, George Mason
Farrah Ferguson, Delaware
Kiara Francisco, James Madison
Tyler Hale, Drexel
Rashauna Hobbs, George Mason
Courtney Hurt, VCU
Dani Iervolino, Northeastern
Greta Luksyte, UNCW
Gabriela Marginean, Drexel
Mia Mayberry, Northeastern
Lindsey Moller, William & Mary
Shay Rawls, Georgia State
Jasmina Rosseel, Drexel
Halienna Snowden, Towson
Chelsea Snyder, VCU
Jennifer Stjarnstrom, Drexel
Jalissa Taylor, James Madison
Aamira Taylor, Hofstra
Isoken Uzamere, Hofstra

ALL-TOURNAMENT TEAM
Elena Delle Donne, Delaware
Dawn Evans, James Madison (MOP)
Lauren Jimenez, James Madison
Tia Lewis, Old Dominion
Jasmine Parker, Old Dominion
Kita Waller, VCU

CAA WOMEN'S BASKETBALL

SEASON SUMMARIES

2008-2009

FINAL STANDINGS	Overall	CAA	Tourney	Pct.	Home	Away	Neutral
Drexel	24-9	16-2	3-0	.727	10-2	11-4	3-3
VCU	26-7	15-3	1-1	.788	16-0	9-7	1-0
James Madison	24-10	14-4	2-1	.706	14-3	9-6	1-1
Old Dominion	17-13	11-7	1-1	.567	11-3	3-9	3-1
UNCW	16-15	9-9	1-1	.516	8-5	4-8	4-2
Northeastern	12-19	8-10	1-1	.387	6-8	5-11	1-0
Hofstra	16-14	8-10	0-1	.533	8-5	6-7	2-2
Towson	17-13	8-10	1-1	.567	9-4	6-7	2-2
Delaware	15-15	7-11	0-1	.500	7-5	7-9	1-1
William & Mary	14-17	6-12	1-1	.452	8-5	3-10	3-2
Georgia State	12-18	4-14	0-1	.400	10-5	1-12	1-1
George Mason	4-26	2-16	0-1	.133	3-11	1-14	0-1

CAA TOURNAMENT

March 12-15 @ Harrisonburg, Va. (JMU Convocation Center)

First Round	(8) Towson 40, (9) Delaware 37 (5) UNCW 56, (12) George Mason 47 (10) William & Mary 63, (7) Hofstra 62 (6) Northeastern 68, (12) Georgia State 45
Quarterfinals	(1) Drexel 53, (8) Towson 48 (4) Old Dominion 61, (5) UNCW 56 (2) VCU 72, (10) William & Mary 52 (3) James Madison 51, (6) Northeastern 49
Semifinals	(1) Drexel 62, (4) Old Dominion 41 (3) James Madison 65, (2) VCU 57
Championship	(1) Drexel 64, (3) James Madison 58

AWARD WINNERS

CAA PLAYER OF THE YEAR

Gabriela Marginean, Drexel

CAA COACH OF THE YEAR

Denise Dillon, Drexel

CAA ROOKIE OF THE YEAR

Joelle Connelly, Hofstra

CAA DEFENSIVE PLAYER OF THE YEAR

Tiffany Benson, William & Mary

FIRST TEAM ALL-CAA

Shanae Baker-Brice, Towson
Dawn Evans, James Madison
Tiffany Green, Old Dominion
Quanitra Hollingsworth, VCU
Gabriela Marginean, Drexel

SECOND TEAM ALL-CAA

Tiffany Benson, William & Mary
Brittany Blackwell, UNCW
Jessica Canady, Old Dominion
Jasmine Crew, Northeastern
Jess Fuller, Hofstra

THIRD TEAM ALL-CAA

Radoslava Bachvarova, VCU
Tesia Harris, Delaware
Greta Luksyte, UNCW
Jasmina Rosseel, Drexel
Katrina Wheeler, Towson

CAA ALL-ROOKIE TEAM

Nicole Capurso, Hofstra
Joelle Connelly, Hofstra
Crystal Johnson, Georgia State
Taysha Pye, William & Mary
Jylisa Williams, Georgia State
Brittany Wilson, Northeastern

CAA ALL-DEFENSIVE TEAM

Shanae Baker-Brice, Towson
Tiffany Benson, William & Mary
Jess Fuller, Hofstra
Quanitra Hollingsworth, VCU
Brittany Hollins, Georgia State

ALL-ACADEMIC FIRST TEAM

Radoslava Bachvarova, VCU
Dani Kell, William & Mary
Jen Nuzzo, Old Dominion
Andrea Peterson, Drexel
Niki Williams, Hofstra

ALL-ACADEMIC SECOND TEAM

Candice Bellocchio, Hofstra
Sam Brigham, Hofstra
Rashauna Hobbs, George Mason
Halienna Snowden, Towson
Jennifer Stjärnström, Drexel

ALL-TOURNAMENT TEAM

Shanae Baker-Brice, Towson
Dawn Evans, James Madison
Quanitra Hollingsworth, VCU
Gabriela Marginean, Drexel (MOP)
Andrea Peterson, Drexel
Jasmina Rosseel, Drexel

2007-2008

FINAL STANDINGS	Overall	CAA	Tourney	Pct.	Home	Away	Neutral
Old Dominion	31-5	17-1	3-0	.861	16-0	11-2	4-3
James Madison	24-10	14-4	1-1	.706	14-2	10-6	1-2
VCU	26-8	13-5	2-1	.764	12-3	12-4	2-1
Drexel	18-12	13-5	0-1	.600	12-3	6-8	0-1
Towson	22-10	12-6	2-1	.688	9-4	10-5	3-1
Northeastern	14-16	8-10	1-1	.467	7-5	5-9	2-2
William & Mary	14-18	7-11	1-1	.438	4-8	6-8	4-2
UNCW	17-14	7-11	1-1	.548	9-6	7-7	1-2
Delaware	7-24	6-12	0-1	.226	4-12	3-9	0-2
Georgia State	8-22	5-13	0-1	.267	5-10	2-10	1-2
George Mason	9-21	3-15	0-1	.300	6-8	2-12	1-1
Hofstra	5-25	3-15	0-1	.167	3-10	1-12	1-3

CAA TOURNAMENT

March 13-16 @ Newark, Del. (Bob Carpenter Center)

First Round	(7) William & Mary 82, (10) Georgia State 60 (8) Northeastern 78, (11) George Mason 46 (6) UNCW 59, (9) Delaware 56 (5) Towson 61, (12) Hofstra 56
Quarterfinals	(2) James Madison 53, (7) William & Mary 46 (3) VCU 51, (6) Northeastern 50 (1) Old Dominion 82, (8) UNCW 65 (5) Towson 62, (4) Drexel 53
Semifinals	(3) VCU 69, (2) James Madison 60 (1) Old Dominion 74, (5) Towson 51
Championship	(1) Old Dominion 71, (3) VCU 64

AWARD WINNERS

CAA PLAYER OF THE YEAR

Tamera Young, James Madison

CAA COACH OF THE YEAR

Wendy Larry, Old Dominion

CAA ROOKIE OF THE YEAR

Brittany Blackwell, UNCW

CAA DEFENSIVE PLAYER OF THE YEAR

Kyle DeHaven, Delaware

FIRST TEAM ALL-CAA

T.J. Jordan, Old Dominion
Kyra Kaylor, William & Mary
Gabriela Marginean, Drexel
Krystal Vaughn, VCU
Tamera Young, James Madison

SECOND TEAM ALL-CAA

Brittany Blackwell, UNCW
Tiffany Green, Old Dominion
Quanitra Hollingsworth, VCU
Holly Mahan, Towson
Shaleyse Smallwood, Northeastern

THIRD TEAM ALL-CAA

Shanae Baker-Brice, Towson
Jessica Canady, Old Dominion
Kyle DeHaven, Delaware
Brittany Hollins, Georgia State
Narissa Suber, Drexel
Sasha Taylor, UNCW

CAA ALL-ROOKIE TEAM

Brittany Blackwell, UNCW
Dawn Evans, James Madison
Jasmine Parker, Old Dominion
Britne Rodgers, Hofstra
Jasmina Rosseel, Drexel

CAA ALL-DEFENSIVE TEAM

Tiffany Benson, William & Mary
Kyle DeHaven, Delaware
Tiffany Green, Old Dominion
Brittany Hollins, Georgia State
Holly Mahan, Towson

ALL-ACADEMIC FIRST TEAM

Radoslava Bachvarova, VCU
Christina Biedny, Hofstra
Jennifer Nuzzo, Old Dominion
Megham Rym, Old Dominion
Niki Williams, Hofstra

ALL-ACADEMIC SECOND TEAM

Jennifer Brown, James Madison
Farrah Fergufson, Delaware
Stephanie Fernald, UNCW
Rashauna Hobbs, George Mason
Brittany Hollins, Georgia State
Kyra Kaylor, William & Mary
Jamie Mudy, Delaware

ALL-TOURNAMENT TEAM

Linn Quamme, Hofstra
Casey Quigley, George Mason
Jennifer Stjärnström, Drexel

ALL-TOURNAMENT TEAM

Radoslava Bachvarova, VCU
Tiffany Green, Old Dominion
T.J. Jordan, Old Dominion
LaTavia Rorie, VCU
Krystal Vaughn, VCU
Shahida Williams, Old Dominion (MOP)

2006-2007

FINAL STANDINGS	Overall	CAA	Tourney	Pct.	Home	Away	Neutral
Old Dominion	24-9	17-1	3-0	.727	13-2	8-6	3-1
James Madison	27-6	16-2	2-1	.818	13-0	12-4	2-2
Delaware	26-6	16-2	1-1	.812	13-1	11-5	1-1
Hofstra	26-8	13-5	1-1	.765	12-2	13-5	1-1
William & Mary	19-12	10-8	1-1	.613	10-3	8-8	1-1
VCU	17-13	9-9	1-1	.567	9-4	7-8	1-1
Towson	17-12	8-10	0-1	.586	9-4	8-7	0-1
Georgia State	15-15	7-11	0-1	.500	8-5	5-9	2-1
Drexel	10-21	4-14	1-1	.323	5-9	4-11	1-1
UNCW	8-23	3-15	1-1	.258	4-10	3-12	1-1
Northeastern	4-26	3-15	0-1	.133	3-10	1-14	0-2
George Mason	8-21	2-16	0-1	.276	3-10	4-10	1-1

CAA TOURNAMENT

March 8-11 @ Newark, Del. (Bob Carpenter Center)

First Round	(9) Drexel 73, (8) Georgia State 62 (5) William & Mary 79, (12) George Mason 69 (6) VCU 74, (11) Northeastern 58 (10) UNCW 55, (7) Towson 41
Quarterfinals	(1) Old Dominion 66, (9) Drexel 55 (4) Hofstra 71, (5) William & Mary 46 (3) Delaware 79, (6) VCU 58 (2) James Madison 73, (10) UNCW 43
Semifinals	(1) Old Dominion 79, (4) Hofstra 59 (2) James Madison 67, (3) Delaware 56
Championship	(1) Old Dominion 78, (2) James Madison 70

AWARD WINNERS

CAA PLAYER OF THE YEAR

Meredith Alexis, James Madison

CAA COACH OF THE YEAR

Kenny Brooks, James Madison

CAA ROOKIE OF THE YEAR

Gabriela Marginean, Drexel

CAA DEFENSIVE PLAYER OF THE YEAR

Tyresa Smith, Delaware

FIRST TEAM ALL-CAA

Meredith Alexis, James Madison
T.J. Jordan, Old Dominion
Kyra Kaylor, William & Mary
Tyresa Smith, Delaware
Tamera Young, James Madison

SECOND TEAM ALL-CAA

Vanessa Gidden, Hofstra
Quanitra Hollingsworth, VCU
Cigi McCollin, Hofstra
Kelcey Roegiers-Jensen, GSU
Krystal Vaughn, VCU

THIRD TEAM ALL-CAA

Andrea Benvenuto, James Madison
Lori Drake, UNCW
Chrissy Fisher, Delaware
Gabriela Marginean, Drexel
Shaleyse Smallwood, Northeastern

CAA ALL-ROOKIE TEAM

Shanae Baker-Brice, Towson
Tiffany Benson, William & Mary
Sam Brigham, Hofstra
Tabitha David, Georgia State
Gabriela Marginean, Drexel

CAA ALL-DEFENSIVE TEAM

Kyle DeHaven, Delaware
Marquita Head, Georgia State
Brittany Hollins, Georgia State
Shirley McCall, James Madison
Tyresa Smith, Delaware

ALL-ACADEMIC FIRST TEAM

Vera Christova, VCU
Anna Karlsson, Drexel
Lizanne Murphy, Hofstra
Megan Pym, Old Dominion
Sarah Stroh, William & Mary
Niki Williams, Hofstra

ALL-ACADEMIC SECOND TEAM

Andrea Benvenuto, James Madison
Lesley Dickinson, James Madison
Kira Karlstrom, Drexel
Letitia Lyons, Old Dominion
Jen Nuzzo, Old Dominion

ALL-ACADEMIC HONORABLE MENTION

Christina Biedny, Hofstra
Jennifer Brown, James Madison
Jody Burrows, Northeastern
Harmonie Calinda, Hofstra
Stephanie Fernald, UNCW
Kelly Golden, Drexel
Lana Harshaw, Hofstra
Alena Koshansky, Delaware
Cigi McCollin, Hofstra
Keisha Monroe, Georgia State
Jamie Mundy, Delaware
Kimberly Pyne, Towson
Linn Quamme, Hofstra
Casey Quigley, Mason
Bethany Stranges, UNCW

ALL-TOURNAMENT TEAM

Meredith Alexis, James Madison
T.J. Jordan, Old Dominion (MOP)
Cigi McCollin, Hofstra
Tyresa Smith, Delaware
Sherida Triggs, Old Dominion
Tamera Young, James Madison

CAA WOMEN'S BASKETBALL SEASON SUMMARIES

2005-2006

FINAL STANDINGS	Overall	CAA	Tourney	Pct.	Home	Away	Neutral
Old Dominion	22-9	17-1	3-0	.710	10-4	9-5	3-0
James Madison	24-7	14-4	2-1	.774	13-0	7-6	4-1
Delaware	22-8	13-5	1-1	.733	12-1	8-6	2-1
Hofstra	19-12	12-6	1-1	.613	9-4	9-6	1-2
William & Mary	15-13	11-7	0-1	.536	7-5	7-6	1-2
UNCW	15-13	9-9	0-1	.536	11-4	3-6	1-2
Drexel	15-14	9-9	1-1	.517	7-5	6-8	2-1
George Mason	12-17	7-11	1-1	.414	6-9	6-6	0-2
VCU	13-15	6-12	0-1	.464	8-6	5-8	0-1
Towson	9-19	4-14	0-1	.321	6-8	2-8	1-3
Northeastern	8-21	3-15	1-1	.276	5-8	2-12	1-1
Georgia State	9-20	3-15	1-1	.310	4-10	3-9	2-1

CAA TOURNAMENT

March 8-11 @ Fairfax, Va. (Patriot Center)

First Round	(7) Drexel 61, (10) Towson 46 (11) Northeastern 63, (6) UNCW 54 (12) Georgia State 81, (5) William & Mary 66
Quarterfinals	(8) George Mason 74, (9) VCU 60 (2) James Madison 53, (7) Drexel 51 (ot) (3) Delaware 55, (11) Northeastern 45 (4) Hofstra 86, (12) Georgia State 77 (1) Old Dominion 66, (8) George Mason 50
Semifinals	(2) James Madison 61, (3) Delaware 59 (1) Old Dominion 94, (4) Hofstra 73
Championship	(1) Old Dominion 58, (2) James Madison 54

AWARD WINNERS

CAA PLAYER OF THE YEAR
Kyra Kaylor, William & Mary

CAA COACH OF THE YEAR
Debbie Taylor, William & Mary

CAA ROOKIE OF THE YEAR
Quanitra Hollingsworth, VCU

CAA DEFENSIVE PLAYER OF THE YEAR
Tyresa Smith, Delaware

FIRST TEAM ALL-CAA
Meredith Alexis, James Madison
Vanessa Gidden, Hofstra
Kyra Kaylor, William & Mary
Tyresa Smith, Delaware
Tamera Young, James Madison

SECOND TEAM ALL-CAA

Tierra Jackson, Towson
T.J. Jordan, Old Dominion
Cigi McCollin, Hofstra
Catherine Scanlon, Drexel
Sherida Triggs, Old Dominion

THIRD TEAM ALL-CAA
Lawona Davis, Old Dominion
Lesley Dickinson, James Madison
Quanitra Hollingsworth, VCU
Kelcey Roegiers-Jensen, GSU
Narissa Suber, Drexel

CAA ALL-ROOKIE TEAM
Ashlee Feldman, Northeastern
Brittany Hollins, Georgia State
Quanitra Hollingsworth, VCU
Dani Kell, William & Mary
Sahsha Taylor, UNCW

CAA ALL-DEFENSIVE TEAM
Vanessa Gidden, Hofstra
Brittany Hollins, Georgia State
Quanitra Hollingsworth, VCU
Tyresa Smith, Delaware
Tamera Young, James Madison

ALL-ACADEMIC TEAM
Andrea Bevenuto, James Madison

Vera Chistova, VCU
Michelle Decerbo, Northeastern
Lesley Dickinson, James Madison
Stephanie Fernald, UNCW
Mary-Eileen Gallagher, Northeastern
Lana Harshaw, Hofstra
Anna Karlsson-Gonzalez, Drexel
Alena Koshansky, Delaware
Tish Lyons, Old Dominion
LaKeisha Monroe, Georgia State
Lizanne Murphy, Hofstra
Jen Nuzzo, Old Dominion
Megan Pym, Drexel
Linn Quamme, Hofstra
Bethany Stranges, UNCW
Sarah Stroh, William & Mary
Timetra Richmond, Georgia State
Michaela Zezenkova, UNCW

ALL-TOURNAMENT TEAM
Meredith Alexis, James Madison
Vanessa Gidden, Hofstra
T.J. Jordan, Old Dominion (MOP)
Paula Muxiri, Old Dominion
Tamera Young, James Madison

2004-2005

FINAL STANDINGS	Overall	CAA	Tourney	Pct.	Home	Away	Neutral
Delaware	25-6	16-2	2-1	.806	10-3	11-1	4-2
Old Dominion	22-9	15-3	3-0	.710	12-2	7-6	3-1
Drexel	19-10	12-6	1-1	.655	11-2	8-7	0-1
James Madison	18-11	10-8	1-1	.621	10-3	4-7	4-1
Towson	16-14	9-9	0-1	.533	7-6	8-5	1-3
George Mason	12-16	8-10	0-1	.429	7-7	5-9	0-0
Hofstra	13-16	7-11	1-1	.448	5-7	5-7	3-2
VCU	11-18	6-12	1-1	.379	6-9	4-8	1-1
UNCW	8-20	5-13	0-1	.277	6-7	2-12	0-1
William & Mary	4-24	2-16	0-1	.111	2-10	2-11	0-3

CAA TOURNAMENT

March 9-12 @ Fairfax, Va. (Patriot Center)

First Round	(8) VCU 53, (9) UNCW 40 (7) Hofstra 68, (10) William & Mary 52
Quarterfinals	(1) Delaware 71, (8) VCU 56 (4) James Madison 71, (5) Towson 66 (2) Old Dominion 87, (7) Hofstra 68 (3) Drexel 53, (6) George Mason 49
Semifinals	(1) Delaware 62, (4) James Madison 57 (2) Old Dominion 64, (3) Drexel 63
Championship	(2) Old Dominion 78, (1) Delaware 74 (OT)

AWARD WINNERS

CAA PLAYER OF THE YEAR
Tiara Malcom, Delaware

CAA CO-COACH OF THE YEAR
Denise Dillon, Drexel
Tina Martin, Delaware

CAA ROOKIE OF THE YEAR
Meagan Samis, UNCW

CAA DEFENSIVE PLAYER OF THE YEAR
Kyle DeHaven, William & Mary

ALL-CAA FIRST TEAM
Tiara Malcom, Delaware
Shareese Grant, ODU
Catherine Scanlon, Drexel
Katrina Martin, Drexel
Cigi McCollin, Hofstra

ALL-CAA SECOND TEAM
Meagan Samis, UNCW
Meredith Alexis, JMU
Lawona Davis, ODU
Kyle DeHaven, W&M
Lesley Dickinson, JMU

ALL-CAA THIRD TEAM
Lizanne Murphy, Hofstra
Lauren Hogan, VCU
Vanessa Gidden, Hofstra
Tierra Jackson, Towson
Tiffany Young, Delaware

CAA ALL-DEFENSIVE TEAM
Kyle DeHaven, W&M
Vanessa Gidden, Hofstra
Tyresa Smith, Delaware
Lawona Davis, ODU
Shareese Grant, ODU

CAA ALL-ROOKIE TEAM
Meagan Samis, UNCW
Tamera Young, JMU
Alis Freeman, Towson
Tiffany Green, ODU
Narissa Suber, Drexel

CAA ALL-ACADEMIC TEAM
Andrea Bevenuto, JMU
Lesley Dickinson, JMU
Meagan Evans, VCU
Maria Giovannetti, VCU
Kristin Higy, Mason
Alena Koshansky, Delaware
Lizanne Murphy, Hofstra
Julie Sailer, Delaware
Bethany Stranges, UNCW
Michaela Zezenkova, UNCW

ALL-TOURNAMENT TEAM
Meredith Alexis, JMU
Lawona Davis, ODU
Shareese Grant, ODU (MVP)
Tiara Malcom, Delaware
Narissa Suber, Drexel
Tiffany Young, Delaware

2003-2004

FINAL STANDINGS	Overall	CAA	Tourney	Pct.	Home	Away	Neutral
Old Dominion	25-7	17-1	3-0	.781	17-0	8-5	0-2
George Mason	18-11	11-7	2-1	.621	8-3	7-8	3-0
Hofstra	14-14	11-7	0-1	.500	9-2	5-9	0-3
Delaware	19-10	10-8	1-1	.655	9-4	8-6	2-0
UNCW	15-13	10-8	0-1	.536	9-3	5-9	1-1
VCU	14-14	10-8	1-1	.500	8-4	5-9	1-1
James Madison	13-18	7-11	1-1	.419	8-5	3-9	2-4
Drexel	10-18	7-11	0-1	.357	7-5	3-11	0-2
William & Mary	11-18	6-12	1-1	.379	6-6	2-12	3-0
Towson	9-19	1-17	0-1	.321	5-8	4-10	0-1

CAA TOURNAMENT

March 10-13 @ Norfolk, Va. (Constant Center)

First Round	(7) James Madison 63, (10) Towson 61 (9) William & Mary 80, (8) Drexel 70
Quarterfinals	(2) George Mason 84, (7) James Madison 67 (6) VCU 72, (3) Hofstra 61 (4) Delaware 65, (5) UNCW 59 (1) Old Dominion 82, (9) William & Mary 56
Semifinals	(2) George Mason 73, (6) VCU 59 (1) Old Dominion 73, (4) Delaware 62
Championship	(1) Old Dominion 85, (2) George Mason 81

AWARD WINNERS

CAA PLAYER OF THE YEAR
Cyndy Wilks, VCU

CAA COACH OF THE YEAR
Felisha Legette-Jack, Hofstra

CAA ROOKIE OF THE YEAR
Lesley Dickinson, James Madison

CAA DEFENSIVE PLAYER OF THE YEAR
Max Nhassengo, Old Dominion

ALL-CAA FIRST TEAM
Cyndy Wilks, VCU
Monique Coker, Old Dominion
Max Nhassengo, Old Dominion
Jen Derevanik, George Mason
Cherie Lea, UNCW

ALL-CAA SECOND TEAM

Tiara Malcom, Delaware
Vernessa Neamo, Mason
Amaka Agugwu, Hofstra
Shareese Grant, Old Dominion
Kacy O'Brien, Towson

ALL-CAA THIRD TEAM
Jennifer Kapper, UNCW
Lesley Dickinson, James Madison
Catherine Scanlon, Drexel
Kyra Kaylor, William & Mary
Meredith Alexis, James Madison

CAA ALL-DEFENSIVE TEAM
Max Nhassengo, Old Dominion
Staceyann Claxton, Hofstra
Vernessa Neamo, George Mason
Kristina Cesnaviciute, VCU
Kyle DeHaven, William & Mary

CAA ALL-ROOKIE TEAM
Lesley Dickinson, James Madison
Kyra Kaylor, William & Mary
Kyle DeHaven, William & Mary
Meredith Alexis, James Madison
Kelly Robinson, Towson

CAA ALL-ACADEMIC TEAM
Kristina Cesnaviciute, VCU

Staceyann Claxton, Hofstra
Jen Derevanik, Mason
Meagan Evans, VCU
Christin Gethers, William & Mary
Maria Giovannetti, VCU
Laura Kooij, George Mason
Cherie Lea, UNCW
Katrina Martin, Drexel
Natalia Oehninger, VCU
Susan Otim, George Mason
Julie Sailer, Delaware
Urszula Smolarek, Hofstra

ALL-TOURNAMENT TEAM
Monique Coker, Old Dominion
Jen Derevanik, George Mason
Shareese Grant, Old Dominion (MVP)
Vernessa Neamo, George Mason
Myriah Spence, Old Dominion
Cyndy Wilks, VCU

CAA WOMEN'S BASKETBALL

SEASON SUMMARIES

2002-2003

FINAL STANDINGS	Overall	CAA	Tourney	Pct.	Home	Away	Neutral
Delaware	22-9	15-3	2-1	.710	11-1	8-8	3-0
Old Dominion	21-11	15-3	3-0	.656	14-4	6-5	1-2
UNCW	22-6	14-4	0-1	.786	10-3	10-2	2-1
James Madison	17-12	11-7	1-1	.586	11-2	3-10	3-0
George Mason	14-12	11-7	0-1	.538	8-4	6-7	0-1
Drexel	12-17	7-11	1-1	.414	7-5	3-10	2-2
VCU	11-18	7-11	1-1	.379	7-7	3-10	1-1
William & Mary	8-20	4-14	0-1	.286	5-7	2-12	1-1
Hofstra	8-21	4-14	1-1	.276	5-7	2-12	1-2
Towson	3-25	2-16	0-1	.107	2-12	1-12	0-1

CAA TOURNAMENT

March 12-15 @ Norfolk, Va. (Constanz Center)

First Round	(7) Drexel 52, (10) Towson 46 (8) Hofstra 69, (9) William & Mary 66
Quarterfinals	(2) Delaware 68, (7) Drexel 51 (6) VCU 76, (3) UNCW 66 (4) James Madison 70, (5) George Mason 50 (1) Old Dominion 88, (8) Hofstra 46
Semifinals	(2) Delaware 63, (6) VCU 42 (1) Old Dominion 71, (4) James Madison 55
Championship	(1) Old Dominion 66, (2) Delaware 58

AWARD WINNERS

CAA PLAYER OF THE YEAR

Kristine Austgulen, VCU

CAA COACH OF THE YEAR

Ann Hancock, UNCW

CAA ROOKIE OF THE YEAR

Catherine Scanlon, Drexel

CO-DEFENSIVE PLAYERS OF THE YEAR

Rachael Friesen-Norwood, UNCW
Allison Trapp, Delaware

ALL-CAA FIRST TEAM

Kristine Austgulen, VCU
Okeisha Howard, Old Dominion
Cherie Lea, UNCW
Shanna Price, James Madison
Allison Trapp, Delaware

ALL-CAA SECOND TEAM

Jen Brickey, Hofstra
Monique Coker, Old Dominion
Jen Derevjaniuk, Mason
Tiara Malcolm, Delaware
Shameka Montgomery, UNCW

CAA ALL-DEFENSIVE TEAM

Rachael Friesen-Norwood, UNCW
Allison Trapp, Delaware
Jess Cichowicz, James Madison
Tracy Morgan, UNCW
Shareese Grant, Old Dominion

CAA ALL-ROOKIE TEAM

Denae Dobbins, James Madison
Dominique Lewis, William & Mary
Natalia Dehninger, VCU
Catherine Scanlon, Drexel
Juliette Warren, Delaware

CAA ALL-ACADEMIC TEAM

FIRST TEAM

Kristine Austgulen, VCU
Jen Brickey, Hofstra
Mia Chapman, Towson
Cherie Lea, UNCW
Nadine Morgan, James Madison

CAA ALL-ACADEMIC TEAM SECOND TEAM

Jen Derevjaniuk, Mason
Lauren Hall-Gregory, Hofstra
Katrina Martin, Drexel
Vernessa Neamo, Mason
Julie Sailer, Delaware

ALL-TOURNAMENT TEAM

Monique Coker, Old Dominion
Shareese Grant, Old Dominion (MVP)
Okeisha Howard, Old Dominion
Tiara Malcolm, Delaware
Nadine Morgan, James Madison
Allison Trapp, Delaware
Corrina Turner, Old Dominion

2001-2002

FINAL STANDINGS	Overall	CAA	Tourney	Pct.	Home	Away	Neutral
Old Dominion	28-6	18-0	3-0	.824	14-2	12-3	2-1
Delaware	23-7	15-3	1-1	.767	11-1	9-4	3-2
VCU	14-14	11-7	0-1	.500	8-5	6-8	0-1
James Madison	16-12	10-8	0-1	.571	11-4	4-5	1-3
George Mason	17-14	10-8	1-1	.548	10-5	5-8	2-1
UNCW	16-14	8-10	2-1	.533	10-2	4-12	2-0
Drexel	14-15	6-12	1-1	.483	9-4	4-9	1-2
Hofstra	9-19	6-12	0-1	.321	5-6	3-10	1-3
William & Mary	12-17	5-13	1-1	.414	6-6	5-10	1-1
Towson	2-26	1-17	0-1	.071	2-11	0-14	0-1

CAA TOURNAMENT

March 6-9 @ Norfolk, Va. (ODU Fieldhouse)

First Round	(7) Drexel 80, (10) Towson 54 (9) William & Mary 77, (8) Hofstra 69
Quarterfinals	(2) Delaware 72, (7) Drexel 63 (ot) (6) UNCW 65, (3) VCU 61 (5) George Mason 65, (4) James Madison 56 (1) Old Dominion 73, (9) William & Mary 52
Semifinals	(6) UNCW 65, (2) Delaware 60 (1) Old Dominion 68, (5) George Mason 63 (ot)
Championship	(1) Old Dominion 76, (6) UNCW 48

AWARD WINNERS

CAA PLAYER OF THE YEAR

Lucienne Berthieu, Old Dominion

CAA COACH OF THE YEAR

Wendy Larry, Old Dominion

CAA ROOKIE OF THE YEAR

Julie Sailer, Delaware

CAA DEFENSIVE PLAYER OF THE YEAR

Rochelle Luckett, VCU

ALL-CAA FIRST TEAM

Kristine Austgulen, VCU
Lucienne Berthieu, ODU
Rochelle Luckett, VCU
Hamchetou Maiga, ODU
Michelle Maslowski, Drexel

ALL-CAA SECOND TEAM

Megan Dellegratti, Delaware
Jen Derevjaniuk, Mason
Okeisha Howard, ODU
Shanna Price, JMU
Christina Ribbe, Delaware

CAA ALL-DEFENSIVE TEAM

Sharron Francis, ODU
Rochelle Luckett, VCU
Hamchetou Maiga, ODU
Shavohn McKinnon, VCU
Allison Trapp, Delaware

CAA ALL-ROOKIE TEAM

Kia Butts, W&M
Jessica Copskey, Drexel
Shareese Grant, ODU
Julie Sailer, Delaware
Kelli Talbot, Towson

CAA ALL-ACADEMIC TEAM

Kristine Austgulen, VCU
Susie Dee, VCU
Allyson Keener, JMU
Michelle Maslowski, Drexel
Shelbylynn McBride, Mason
Christina Ribbe, Delaware

ALL-TOURNAMENT TEAM

Lucienne Berthieu, ODU
Monique Coker, ODU
Jen Derevjaniuk, Mason
Okeisha Howard, ODU (MVP)
Hamchetou Maiga, ODU
Shameka Montgomery, UNCW

2000-2001

FINAL STANDINGS	Overall	CAA	Tourney	Pct.	Home	Away	Neutral
Old Dominion	21-9	15-1	2-0	.700	11-4	10-3	0-2
James Madison	23-10	12-4	1-1	.697	13-2	8-7	2-1
George Mason	21-9	11-5	1-1	.700	11-4	8-3	2-2
Richmond	16-12	10-6	0-0	.571	9-5	7-5	0-2
East Carolina	16-12	10-6	0-0	.571	12-2	4-9	0-1
VCU	15-13	6-10	0-1	.536	10-6	5-6	0-1
William & Mary	10-19	5-11	1-1	.344	6-7	3-9	1-3
American	4-23	2-14	0-0	.148	4-10	0-13	0-0
UNCW	9-19	1-15	0-1	.321	5-8	2-9	2-2

CAA TOURNAMENT

March 8-10 @ Norfolk, Va. (ODU Fieldhouse)

Quarterfinals	(3) George Mason 58, (6) UNCW 47 (5) William & Mary 67, (4) VCU 60
Semifinals	(2) James Madison 72, (3) George Mason 68 (OT) (1) Old Dominion 62, (5) William & Mary 49
Championship	(1) Old Dominion 66, (2) James Madison 62

AWARD WINNERS

CAA PLAYER OF THE YEAR

Hamchetou Maiga, Old Dominion

CAA COACH OF THE YEAR

Debbie Taneyhill, George Mason

CAA ROOKIE OF THE YEAR

Jen Derevjaniuk, George Mason

CAA DEFENSIVE PLAYER OF THE YEAR

Rochelle Luckett, VCU

ALL-CAA FIRST TEAM

Okeisha Howard, Old Dominion
Michele Koclanes, Richmond
Rochelle Luckett, VCU
Hamchetou Maiga, Old Dominion
Nadine Morgan, James Madison
Tamilla Murray, East Carolina

ALL-CAA SECOND TEAM

Kristine Austgulen, VCU
Jen Sobota, William & Mary
Jen Surlas, George Mason
Quintina Walker, William & Mary
Tish Wescott, George Mason

CAA ALL-DEFENSIVE TEAM

Sharron Francis, Old Dominion
Rochelle Luckett, VCU
Hamchetou Maiga, Old Dominion
Tamilla Murray, East Carolina
Tish Wescott, George Mason

CAA ALL-ROOKIE TEAM

Monique Coker, Old Dominion
Jen Derevjaniuk, George Mason
Tracy Morgan, UNCW
Myriah Spence, Old Dominion
Ornit Schwartz, William & Mary

CAA ALL-ACADEMIC TEAM

Kristine Austgulen, VCU
Joana Fogaca, East Carolina
Michele Koclanes, Richmond
Hamchetou Maiga, Old Dominion
Liz Remus, VCU

ALL-TOURNAMENT TEAM

Monique Coker, Old Dominion (MVP)
Allyson Keener, James Madison
Nadine Morgan, James Madison
Jen Sobota, William & Mary
Jen Surlas, George Mason
Tiffany Thompson, Old Dominion

1999-2000

FINAL STANDINGS	Overall	CAA	Tourney	Pct.	Home	Away	Neutral
Old Dominion	29-5	16-0	3-0	.853	15-0	9-4	5-1
James Madison	19-10	11-5	1-1	.655	14-3	5-6	0-1
UNCW	18-12	9-7	2-1	.600	10-3	5-5	3-4
East Carolina	15-14	9-7	1-1	.517	8-5	5-8	2-1
VCU	15-15	9-7	0-1	.500	12-3	3-9	0-3
Richmond	12-16	7-9	0-1	.429	5-9	5-6	2-1
American	12-16	5-11	0-1	.429	8-6	3-10	1-0
George Mason	10-19	5-11	1-1	.345	7-7	2-11	1-1
William & Mary	6-21	1-15	0-1	.222	2-9	3-10	1-2

CAA TOURNAMENT

March 8-11 @ Richmond, Va. (Alltel Pavilion)

First Round	(8) George Mason 84, (9) William & Mary 75
Quarterfinals	(1) Old Dominion 66, (8) George Mason 61 (4) East Carolina 77, (5) VCU 68 (2) James Madison 72, (7) American 70 2OT (3) UNCW 85, (6) Richmond 77
Semifinals	(1) Old Dominion 89, (4) East Carolina 60 (3) UNCW 65, (2) James Madison 62
Championship	(1) Old Dominion 92, (3) UNCW 49

AWARD WINNERS

CAA PLAYER OF THE YEAR
Lucienne Berthieu, Old Dominion

CAA COACH OF THE YEAR
Bud Childers, James Madison

CAA ROOKIE OF THE YEAR
Alli Spence, Old Dominion

CAA DEFENSIVE PLAYER OF THE YEAR
Rochelle Lockett, VCU

ALL-CAA FIRST TEAM
Lucienne Berthieu, Old Dominion
Natalie Diaz, Old Dominion
Hamchetou Maiga, Old Dominion
Danielle Melvin, East Carolina
Jen Surlas, George Mason

ALL-CAA SECOND TEAM
Rochelle Lockett, VCU
Kate Miller, American
Liz Remus, VCU
Waynetta Veney, East Carolina
Chandra Watkins, UNCW

CAA ALL-DEFENSIVE TEAM
Latoria Beale, UN Wilmington
Natalie Diaz, Old Dominion
Kim Hairston, Richmond
Rochelle Lockett, VCU
Hamchetou Maiga, Old Dominion

CAA ALL-ROOKIE TEAM
Kristine Austgulen, VCU
Okeisha Howard, Old Dominion
Shanna Price, James Madison
Jen Sobota, William & Mary
Alli Spence, Old Dominion

CAA ALL-ACADEMIC TEAM
Joanna Fogaca, East Carolina
Allyson Keener, James Madison
Kate Miller, American
Liz Remus, VCU
Cecilia Shinn, East Carolina

ALL-TOURNAMENT TEAM
Natalie Diaz, Old Dominion (MVP)
Sharran Francis, Old Dominion
Kim Giddens, Old Dominion
Okeisha Howard, Old Dominion
Hamchetou Maiga, Old Dominion
Chandra Watkins, UNCW

1998-1999

FINAL STANDINGS	Overall	CAA	Tourney	Pct.
Old Dominion	28-4	16-0	3-0	.875
Richmond	15-13	11-5	1-1	.536
George Mason	13-14	10-6	0-1	.481
William & Mary	15-12	8-8	0-1	.556
VCU	11-17	7-9	1-1	.393
East Carolina	16-13	7-9	2-1	.552
UNC Wilmington	10-17	5-11	0-1	.370
James Madison	11-20	4-12	1-1	.355
American	11-16	4-12	0-1	.470

CAA TOURNAMENT

March 3-6 @ Richmond, Va. (Robins Center)

First Round	(8) James Madison 58, (9) American 36
Quarterfinals	(1) Old Dominion 73, (8) James Madison 45 (2) Richmond 77, (7) UNC Wilmington 69 (5) VCU 65, (4) William and Mary 54 (6) East Carolina 59, (3) George Mason 51
Semifinal	(1) Old Dominion 58, (5) VCU 45 (6) East Carolina 116, (2) Richmond 111 (3OT)
Championship	(1) Old Dominion 73, (6) East Carolina 67

AWARD WINNERS

CO-CAA PLAYERS OF THE YEAR
Mery Andrade, Old Dominion
and
Lucienne Berthieu, Old Dominion

CAA COACH OF THE YEAR
Wendy Larry, Old Dominion

CAA DEFENSIVE PLAYER OF THE YEAR
Mery Andrade, Old Dominion

CAA ROOKIE OF THE YEAR
Lucienne Berthieu, Old Dominion
ALL-CAA FIRST TEAM

Mery Andrade, Old Dominion
Lucienne Berthieu, Old Dominion
Carolyn Center, Richmond
Trish Halpin, George Mason
Mandy Hester, Richmond
Kate Miller, American
Jen Surlas, George Mason

ALL-CAA SECOND TEAM
Kari Gaskins, American
Mona Karlsson, VCU
Danielle Melvin, East Carolina
Waynetta Veney, East Carolina
Chandra Watkins, UNCW

CAA ALL-DEFENSIVE TEAM

None selected

CAA ALL-ROOKIE TEAM
None selected

CAA ALL-ACADEMIC TEAM
None selected

ALL-TOURNAMENT TEAM
Mery Andrade, Old Dominion
Natalie Diaz, Old Dominion (MVP)
Michele Koclanes, Richmond
Hamchetou Maiga, Old Dominion
Danielle Melvin, East Carolina
Allison Trapp, East Carolina
Waynetta Veney, East Carolina

1997-1998

FINAL STANDINGS	Overall	CAA	Tourney	Pct.
Old Dominion	29-3	16-0	3-0	.906
American	23-7	11-5	2-1	.767
James Madison	17-11	10-6	1-1	.607
VCU	15-13	10-6	1-1	.536
George Mason	14-14	8-8	0-1	.500
Richmond	12-15	6-10	0-1	.444
UNCW	11-16	4-12	0-1	.407
East Carolina	9-19	4-12	1-1	.321
William & Mary	10-17	3-13	0-1	.370

CAA TOURNAMENT

February 25-27, March 1 @ Richmond, Va. (Richmond Coliseum)

First Round	(8) East Carolina 68, (9) William & Mary 59
Quarterfinals	(1) Old Dominion 60, (8) East Carolina 39 (2) American 97, (7) UNCW 80 (3) James Madison 72, (6) Richmond 68 (4) VCU 68, (5) George Mason 42
Semifinals	(1) Old Dominion 86, (4) VCU 61 (2) American 53, (3) James Madison 52
Championship	(1) Old Dominion 82, (2) American 49

AWARD WINNERS

CAA PLAYER OF THE YEAR
Nyree Roberts, Old Dominion

CAA COACH OF THE YEAR
Jeff Thatcher, American

CAA ROOKIE OF THE YEAR
Quintina Walker, William & Mary

ALL-CAA FIRST TEAM
Mery Andrade, Old Dominion
Mary Klima, American
Jennifer Meade, Richmond
Ticha Penicheiro, Old Dominion
Nyree Roberts, Old Dominion

ALL-CAA SECOND TEAM
Kari Gaskins, American
Krista Jay, George Mason
Kish Jordan, James Madison
Marika Rasmussen, VCU
Chevette Waller, VCU

CAA ALL-DEFENSIVE TEAM
Mery Andrade, Old Dominion
Nichole Grant, AU
Trish Halpin, George Mason
Mandy Hester, Richmond
Ticha Penicheiro, Old Dominion
Nyree Roberts, Old Dominion

CAA ALL-ROOKIE TEAM

Kia Cole, James Madison
ShaVohn McKinnon, VCU
Quintina Walker, William & Mary
Tish Westcott, George Mason
Becky Wollenberg, James Madison

CAA ALL-ACADEMIC TEAM
Mandy Hester, Richmond
Mona Karlsson, VCU
Mary Klima, American
Julie Sommer, William & Mary
Tonya Winfield, UNCW

ALL-TOURNAMENT TEAM
Mery Andrade, Old Dominion
Aubrey Eblin, Old Dominion
Kari Gaskins, American
Mary Klima, American
Ticha Penicheiro, Old Dominion (MVP)
Nyree Roberts, Old Dominion

CAA WOMEN'S BASKETBALL

SEASON SUMMARIES

1996-1997

FINAL STANDINGS	Overall	CAA	Tourney	Pct.
Old Dominion	34-2	16-0	3-0	.944
American	18-9	11-5	0-1	.666
Richmond	16-11	10-6	0-1	.593
James Madison	19-9	9-7	1-1	.679
George Mason	15-12	8-8	0-1	.555
East Carolina	13-16	6-10	2-1	.448
VCU	13-15	5-11	1-1	.464
UNCW	11-16	4-12	0-1	.407
William & Mary	7-20	3-13	1-1	.259

CAA TOURNAMENT

February 26-28, March 1 @ Richmond, Va. (Richmond Coliseum)

First Round	(9) William & Mary 78, (8) UNCW 63
Quarterfinals	(1) Old Dominion 101, (9) William & Mary 35 (7) VCU 71, (2) American 65 (6) East Carolina 76, (3) Richmond 66 (4) James Madison 55, (5) George Mason 48
Semifinals	(1) Old Dominion 86, (4) James Madison 48 (6) East Carolina 67, (7) VCU 56
Championship	(1) Old Dominion 83, (6) East Carolina 46

AWARD WINNERS

CAA PLAYER OF THE YEAR

Ticha Penicheiro, Old Dominion

CAA COACH OF THE YEAR

Wendy Larry, Old Dominion

CAA ROOKIE OF THE YEAR

Kristeena Alexander, George Mason

ALL-CAA FIRST TEAM

Mery Andrade, Old Dominion
Mary Klima, American
Clarisse Machanguana, Old Dominion
Ticha Penicheiro, Old Dominion
Nyree Roberts, Old Dominion

ALL-CAA SECOND TEAM

Justine Allpress, East Carolina
Krista Jay, George Mason
Jen Meade, Richmond
Sarah Schreib, James Madison
Chevette Waller, VCU

CAA ALL-DEFENSIVE TEAM

Mery Andrade, Old Dominion
Amy Dorsett, Richmond
Kish Jordan, James Madison
Clarisse Machanguana, Old Dominion
Ticha Penicheiro, Old Dominion

CAA ALL-ROOKIE TEAM

Kristeena Alexander, George Mason
Renee Baker, American
Latoria Beale, UNCW
Misty Colebank, James Madison
Christy Gambill, UNCW

CAA ALL-ACADEMIC TEAM

Justine Allpress, East Carolina
Stephanie Eken, Richmond
Mandy Hester, Richmond
Mona Karlsson, VCU
Mary Klima, American
Ticha Penicheiro, Old Dominion

ALL-TOURNAMENT TEAM

Justine Allpress, East Carolina
Mery Andrade, Old Dominion
Tracey Kelley, East Carolina
Clarisse Machanguana, Old Dominion (MVP)
Ticha Penicheiro, Old Dominion
Nyree Roberts, Old Dominion

1995-1996

FINAL STANDINGS	Overall	CAA	Tourney	Pct.
Old Dominion	29-3	16-0	3-0	.935
James Madison	21-9	12-4	2-1	.724
George Mason	17-11	10-6	1-1	.607
American	16-12	9-7	1-1	.571
VCU	14-14	7-9	0-1	.500
William & Mary	14-13	6-10	0-1	.519
East Carolina	11-16	6-10	0-1	.407
Richmond	13-15	6-10	1-1	.464
UNCW	2-25	0-16	0-1	.074

CAA TOURNAMENT

March 9-11 @ Norfolk, Va. (ODU Field House)

First Round	(8) Richmond 62, (9) UNCW 36
Quarterfinals	(4) American 74, (5) VCU 58 (1) Old Dominion 92, (8) Richmond 61 (2) James Madison 77, (7) East Carolina 63 (3) George Mason 80, (6) William & Mary 69
Semifinals	(2) James Madison 74, (3) George Mason 61 (1) Old Dominion 86, (4) American 66
Championship	(1) Old Dominion 84, (2) James Madison 58

AWARD WINNERS

CAA PLAYER OF THE YEAR

Ticha Penicheiro, Old Dominion

CAA COACH OF THE YEAR

Wendy Larry, Old Dominion

CAA ROOKIE OF THE YEAR

Mery Andrade, Old Dominion

ALL-CAA FIRST TEAM

Keri Chaconas, Mason
Krissy Heinbaugh, JMU
Clarisse Machanguana, Old Dominion
Ticha Penicheiro, Old Dominion
Sarah Schreib, JMU

ALL-CAA SECOND TEAM

Mery Andrade, Old Dominion
Becky Greenfield, American
Patience Jones, Richmond
Mary Klima, American
Julie Hamiel, William & Mary
Holly Rilinger, James Madison

CAA ALL-DEFENSIVE TEAM

Maria Acevedo, George Mason
Mery Andrade, Old Dominion
Krissy Heinbaugh, James Madison
Patience Jones, Richmond
Ticha Penicheiro, Old Dominion

CAA ALL-ROOKIE TEAM

Maria Albertsson, VCU
Mery Andrade, Old Dominion
Katie Avery, William & Mary
Nicole Grant, American
Taisha Thomas, George Mason

CAA ALL-ACADEMIC TEAM

Keri Chaconas, George Mason
Stephanie Eken, Richmond
Mary Klima, American
Denise Marsh, UNCW
Cynthia Martin, William & Mary
Vendela Thelander, VCU

ALL-TOURNAMENT TEAM

Mery Andrade, Old Dominion
Clarisse Machanguana, Old Dominion (MVP)
Ticha Penicheiro, Old Dominion
Holly Rilinger, James Madison
Nyree Roberts, Old Dominion
Sarah Schreib, James Madison

1994-1995

FINAL STANDINGS	Overall	CAA	Tourney	Pct.
James Madison	22-7	13-1	2-1	.759
Old Dominion	27-6	13-1	3-0	.818
George Mason	9-18	7-7	1-1	.333
American	20-8	7-7	1-1	.714
Richmond	16-11	7-7	0-1	.593
William & Mary	8-19	3-11	0-1	.296
UNCW	5-22	3-11	0-1	.185
East Carolina	2-24	3-11	0-1	.077

CAA TOURNAMENT

March 9-11 @ Norfolk, Va. (ODU Field House)

Quarterfinals	(1) James Madison 72, (8) East Carolina 64 (OT) (5) Richmond 54, (4) American 53 (2) Old Dominion 73, (7) UNCW 44 (6) William & Mary 62, (3) George Mason 56
Semifinals	(1) James Madison 68, (5) Richmond 52 (2) Old Dominion 96, (6) William & Mary 37
Championship	(2) Old Dominion 63, (1) James Madison 44

AWARD WINNERS

CAA PLAYER OF THE YEAR

Clarisse Machanguana, Old Dominion

CAA COACH OF THE YEAR

Wendy Larry, Old Dominion

CAA ROOKIE OF THE YEAR

Ticha Penicheiro, Old Dominion

ALL-CAA FIRST TEAM

Keri Chaconas, George Mason
Clarisse Machanguana, Old Dominion
Ina Nicosia, Richmond
Ticha Penicheiro, Old Dominion
Sarah Schreib, James Madison

ALL-CAA SECOND TEAM

Tomekia Blackmon, East Carolina
Krissy Heinbaugh, James Madison
Kirsten Keller, American
Aquendine Khasidis, William & Mary
Holly Rilinger, James Madison

CAA ALL-DEFENSIVE TEAM

Ally Baker, American
Esther Benjamin, Old Dominion
Patience Jones, Richmond
Aquendine Khasidis, William & Mary
Christina Lee, James Madison

CAA ALL-ROOKIE TEAM

Carole Detollenaere, Richmond
Toni Esposito, UNCW
Krista Jay, George Mason
Clarisse Machanguana, Old Dominion
Ticha Penicheiro, Old Dominion

CAA ALL-ACADEMIC TEAM

Mary Eileen Algeo, James Madison
Justine Allpress, East Carolina
Keri Chaconas, Mason
Shonda Deberry, Old Dominion
Denise Marsh, UNCW

ALL-TOURNAMENT TEAM

Aquendine Khasidis, James Madison
Christina Lee, James Madison
Clarisse Machanguana, Old Dominion
Ticha Penicheiro, Old Dominion (MVP)
Kara Ratliff, Old Dominion
Nyree Roberts, Old Dominion

CAA WOMEN'S BASKETBALL SEASON SUMMARIES

1993-1994

FINAL STANDINGS	Overall	CAA	Tourney	Pct.
Old Dominion	25-6	14-0	3-0	.806
George Mason	21-11	10-4	2-1	.656
James Madison	16-12	9-5	1-1	.571
William & Mary	20-8	9-5	1-1	.714
Richmond	16-11	8-6	0-1	.593
American	8-19	3-11	0-1	.296
UNCW	5-22	2-12	0-1	.185
East Carolina	2-24	1-13	0-1	.077

CAA TOURNAMENT

March 10-12 @ Harrisonburg, Va. (Convocation Center)

Quarterfinals	(1) Old Dominion 87, (8) East Carolina 45 (4) William & Mary 76, (5) Richmond 62 (2) George Mason 68, (7) UNCW 55 (3) James Madison 80, (6) American 52
Semifinals	(1) Old Dominion 88, (4) William & Mary 66 (2) George Mason 63, (3) James Madison 43
Championship	(1) Old Dominion 78, (2) George Mason 61

AWARD WINNERS

CAA PLAYER OF THE YEAR
Celeste Hill, Old Dominion

CAA COACH OF THE YEAR
Trina Thomas, William & Mary

CAA ROOKIE OF THE YEAR
Sarah Schreib, James Madison

ALL-CAA FIRST TEAM
Ashleigh Akens, William & Mary
Shonda DeBerry, Old Dominion
Celeste Hill, Old Dominion
Nickie Hilton, George Mason
Kara Ratliff, James Madison

ALL-CAA SECOND TEAM

Tomekia Blackmon, East Carolina
Keri Chaconas, George Mason
Marilyn Gayton, William & Mary
Marcell Harrison, George Mason
Ina Nicosia, Richmond

CAA ALL-DEFENSIVE TEAM

Krissy Heinbaugh, James Madison
Celeste Hill, Old Dominion
Patience Jones, Richmond
Aquendine Khasidis, William & Mary
Meticia Watson, George Mason

CAA ALL-ROOKIE TEAM

Esther Benjamin, Old Dominion
Candace Johnson-Hampton, George Mason
Tracey Kelley, East Carolina
Tracy Kirk, George Mason
Angie Liston, Old Dominion
Sarah Schreib, James Madison

CAA ALL-ACADEMIC TEAM

Mary Eileen Algeo, James Madison
Keri Chaconas, George Mason
Cindy Martin, William & Mary
Tiffany Stacey, UNCW
Deanna Vander Plas, Old Dominion

ALL-TOURNAMENT TEAM

Ashleigh Akens, William & Mary
Marcell Harrison, George Mason
Celeste Hill, Old Dominion (MVP)
Lateefah Robinson, Old Dominion
Sara Willyerd, Old Dominion
Deanna Vander Plas, Old Dominion

1992-1993

FINAL STANDINGS	Overall	CAA	Tourney	Pct.
Old Dominion	22-8	14-0	3-0	.733
James Madison	16-11	9-5	0-1	.593
Richmond	12-15	8-6	0-1	.444
George Mason	17-10	8-6	0-1	.630
East Carolina	16-12	7-7	1-1	.571
American	15-13	7-7	1-1	.536
William & Mary	11-17	3-11	2-1	.393
UNCW	4-23	0-14	0-1	.148

CAA TOURNAMENT

March 11-13 @ Norfolk, Va. (ODU Field House)

Quarterfinals	(1) Old Dominion 75, (8) UNCW 42 (5) East Carolina 72, (4) George Mason 50 (7) William & Mary 60, (2) James Madison 58 (6) American 59, (3) Richmond 57
Semifinals	(1) Old Dominion 85, (5) East Carolina 67 (7) William & Mary 83, (6) American 60
Championship	(1) Old Dominion 65, (7) William & Mary 51

AWARD WINNERS

CAA PLAYER OF THE YEAR
Celeste Hill, Old Dominion

CAA COACH OF THE YEAR
Wendy Larry, Old Dominion

CAA ROOKIE OF THE YEAR
Gail Wilkins, American

ALL-CAA FIRST TEAM
Ashleigh Akens, William & Mary
Marcell Harrison, George Mason
Celeste Hill, Old Dominion
Nickie Hilton, George Mason
Pam Huntley, Old Dominion
Rhonda Smith, East Carolina

ALL-CAA SECOND TEAM

Karen Jenkins, American
Kara Ratliff, James Madison
Gaynor O'Donnell, East Carolina
Kristy Sipple, Richmond
Gail Wilkins, American

CAA ALL-DEFENSIVE TEAM

Toina Coley, East Carolina
Rebecca Dayvault, William & Mary
Karen Jenkins, American
Christina Lee, James Madison
Laura Teter, George Mason

CAA ALL-ROOKIE TEAM

Tomekia Blackmon, East Carolina
Amber Blank, UNCW
Keri Chaconas, George Mason
Heather Hopkins, James Madison
Yolanda Settles, William & Mary
Gail Wilkins, American

CAA ALL-ACADEMIC TEAM

Toina Coley, East Carolina
Karen Jenkins, American
Kris Josefski, American
Laura Teter, George Mason
Deanna Vander Plas, Old Dominion

ALL-TOURNAMENT TEAM

Ashleigh Akens, William & Mary
Celeste Hill, Old Dominion (MVP)
Pam Huntley, Old Dominion
Elnora Jones, James Madison
Julie Jones, Richmond
Gaynor O'Donnell, East Carolina

1991-1992

FINAL STANDINGS	Overall	CAA	Tourney	Pct.
East Carolina	21-8	12-2	2-1	.724
Richmond	19-10	11-3	1-1	.655
Old Dominion	20-11	9-5	3-0	.645
James Madison	16-12	8-6	1-1	.571
George Mason	15-13	7-7	0-1	.536
American	16-12	6-8	0-1	.571
William & Mary	7-20	3-11	0-1	.259
UNCW	1-26	0-14	0-1	.037

CAA TOURNAMENT

March 12-14 @ Norfolk, Va. (ODU Field House)

Quarterfinals	(1) East Carolina 74, (8) UNCW 61 (4) James Madison 64, (5) George Mason 56 (3) Old Dominion 55, (6) American 52 (2) Richmond 63, (7) William & Mary 55
Semifinals	(1) East Carolina 63, (4) James Madison 54 (3) Old Dominion 78, (2) Richmond 52
Championship	(3) Old Dominion 80, (1) East Carolina 75

AWARD WINNERS

CAA PLAYER OF THE YEAR
Celeste Hill, Old Dominion

CAA COACH OF THE YEAR
Pat Pierson, East Carolina

CAA ROOKIE OF THE YEAR
Krissy Heinbaugh, James Madison

ALL-CAA FIRST TEAM
Ginny Doyle, Richmond
Tonya Hargrove, East Carolina
Celeste Hill, Old Dominion
Nickie Hilton, George Mason
Felicia Young, American

ALL-CAA SECOND TEAM

Ashleigh Akens, William & Mary
Marcell Harrison, George Mason
Elnora Jones, James Madison
Emily McCracken, James Madison
Rhonda Smith, East Carolina

CAA ALL-DEFENSIVE TEAM

Toina Coley, East Carolina
Pam Huntley, Old Dominion
Karen Jenkins, American
Emily McCracken, James Madison
Tiffany Williamson, William & Mary

CAA ALL-ROOKIE TEAM

Danielle Charlesworth, Richmond
Jackie Freeman, James Madison
Krissy Heinbaugh, James Madison
Myra Harton, UNCW
Tara Roberson, William & Mary

CAA ALL-ACADEMIC TEAM

Toina Coley, East Carolina
Emily McCracken, James Madison
Diana Poulsen, Richmond
Julie Ruhlin, American
Deborah Taneyhill, George Mason

ALL-TOURNAMENT TEAM

Tonya Hargrove, East Carolina
Celeste Hill, Old Dominion (MVP)
Pam Huntley, Old Dominion
Elnora Jones, James Madison
Julie Jones, Richmond
Gaynor O'Donnell, East Carolina

CAA WOMEN'S BASKETBALL SEASON SUMMARIES

1990-1991

FINAL STANDINGS	Overall	CAA	Tourney	Pct.
James Madison	26-5	11-1	0-1	.839
Richmond	26-5	11-1	3-0	.839
George Mason	18-11	7-5	1-1	.621
William & Mary	10-17	5-7	0-1	.370
East Carolina	12-17	4-8	2-1	.414
UNCW	9-19	3-9	0-1	.321
American	9-19	1-11	0-1	.321

CAA TOURNAMENT

March 7-9 @ Harrisonburg, Va. (Convocation Center)

First Round	(5) East Carolina 70, (4) William & Mary 56 (3) George Mason 67, (6) UNCW 63 (2) Richmond 69, (7) American 48
Semifinals	(5) East Carolina 78, (1) James Madison 75 (2) Richmond 73, (3) George Mason 54
Championship	(2) Richmond 88, (5) East Carolina 70

AWARD WINNERS

CAA PLAYER OF THE YEAR
Tonya Hargrove, East Carolina

CAA COACH OF THE YEAR
Shelia Moorman, James Madison

CAA ROOKIE OF THE YEAR
Nickie Hilton, George Mason

ALL-CAA FIRST TEAM
Tonya Hargrove, East Carolina
Vicki Harris, James Madison
Amy Mallon, Richmond
Ginny Norton, Richmond
Paula Schuler, James Madison

ALL-CAA SECOND TEAM
Antoinette Battle, George Mason
Sandra Grace, East Carolina
Tressa Reese, UNCW
Tiffany Stone, William & Mary
Felicia Young, American

CAA ALL-DEFENSIVE TEAM
Earlisha Dill, George Mason
Kerri Gilmore, James Madison
Sandra Grace, East Carolina
Amy Mallon, Richmond
Emily McCracken, James Madison
Tiffany Williamson, William & Mary

CAA ALL-ROOKIE TEAM
Debbie Barnes, Richmond
Marilyn Gayton, William & Mary
Zandra Harris, UNCW
Marcell Harrison, George Mason
Nicki Hilton, George Mason

CAA ALL-ACADEMIC TEAM
Angie Evans, William & Mary
Vicki Harris, James Madison
Emily McCracken, James Madison
Julie Ruhlin, American
Deborah Taneyhill, George Mason

ALL-TOURNAMENT TEAM
Ginny Doyle, Richmond
Sandra Grace, East Carolina
Tonya Hargrove, East Carolina
Vicki Harris, James Madison
Amy Mallon, Richmond
Ginny Norton, Richmond (MVP)

1989-1990

FINAL STANDINGS	Overall	CAA	Tourney	Pct.
Richmond	25-5	11-1	2-0	.833
East Carolina	18-10	8-4	1-1	.643
James Madison	17-13	8-4	2-1	.567
George Mason	13-16	6-6	1-1	.448
William & Mary	12-15	4-8	0-1	.444
American	9-18	3-9	0-1	.333
UNCW	10-16	2-10	0-1	.385

CAA TOURNAMENT

March 8-10 @ Richmond, Va. (Robins Center)

First Round	(4) George Mason 68, (5) William & Mary 61 (2) East Carolina 77, (7) UNCW 67 (3) James Madison 71, (6) American 56
Semifinals	(1) Richmond 87, (4) George Mason 44 (3) James Madison 72, (2) East Carolina 49
Championship	(1) Richmond 47, (3) James Madison 46

AWARD WINNERS

CAA PLAYER OF THE YEAR
Pam Bryant, Richmond

CAA COACH OF THE YEAR
Stephanie Gaitley, Richmond

CAA ROOKIE OF THE YEAR
Brandy Cruthird, James Madison

ALL-CAA FIRST TEAM
Pam Bryant, Richmond
Sarah Gray, East Carolina
Tonya Hargrove, East Carolina
Vicki Harris, James Madison
Tressa Reese, UNCW

ALL-CAA SECOND TEAM
Antoinette Battle, George Mason
Amy Mallon, Richmond
Paula Schuler, James Madison
Tiffany Stone, William & Mary
Kathy Walker, American
Jerolyn Weathersby, George Mason

CAA ALL-DEFENSIVE TEAM
Pam Bryant, Richmond
Irish Hamilton, East Carolina
Cindy Makowski, UNCW
Emily McCracken, James Madison
Tiffany Williamson, William & Mary

CAA ALL-ROOKIE TEAM
Brandy Cruthird, James Madison
Rebecca Dayvault, William & Mary
Gaynor O'Donnell, East Carolina
Kristy Sipple, Richmond
Laura Teter, George Mason
Lisa Williams, UNCW

CAA ALL-ACADEMIC TEAM
Angie Evans, William & Mary
Vicki Harris, James Madison
Kris Josefowski, American
Tracey Lyle, George Mason
Emily McCracken, James Madison
Julie Ruhlin, American
Paula Schuler, James Madison
Deborah Taneyhill, George Mason

ALL-TOURNAMENT TEAM
Pam Bryant, Richmond (MVP)
Sarah Gray, East Carolina
Vicki Harris, James Madison
Tonya Hargrove, East Carolina
Emily McCracken, James Madison
Amy Mallon, Richmond

1988-1989

FINAL STANDINGS	Overall	CAA	Tourney	Pct.
James Madison	26-4	12-0	2-0	.867
Richmond	24-9	10-2	2-1	.800
George Mason	18-11	7-5	1-1	.621
East Carolina	15-13	7-5	1-1	.536
UNCW	14-14	3-9	0-1	.500
American	5-23	3-9	0-1	.179
William & Mary	4-23	0-12	0-1	.148

CAA TOURNAMENT

March 9-11 @ Williamsburg, Va. (William & Mary Hall)

First Round	(4) East Carolina 77, (5) American 50 (2) Richmond 65, (7) William & Mary 54 (3) George Mason 76, (6) UNCW 63
Semifinals	(1) James Madison 71, (4) East Carolina 63 (2) Richmond 64, (3) George Mason 40
Championship	(1) James Madison 55, (2) Richmond 45

AWARD WINNERS

CAA PLAYER OF THE YEAR
Pam Bryant, Richmond

CAA COACH OF THE YEAR
Shelia Moorman, James Madison

CAA ROOKIE OF THE YEAR
Felicia Young, American

ALL-CAA FIRST TEAM
Cindy Baruch, George Mason
Pam Bryant, Richmond
Carolyn Dehr-Duhr, James Madison
Missy Dudley, James Madison
Charlene Page, UNCW

ALL-CAA SECOND TEAM
Beth Babbitt, Richmond
Donna Budd, James Madison
Sarah Gray, East Carolina
Gretta Savage, East Carolina
Tiffany Stone, William & Mary
Felicia Young, American

CAA ALL-DEFENSIVE TEAM
Beth Babbitt, Richmond
Pam Bryant, Richmond
Donna Budd, James Madison
Charlene Page, UNCW
Cindy Baruch, George Mason

CAA ALL-ROOKIE TEAM
Tonya Hargrove, East Carolina
Julie Jones, Richmond
Emily McCracken, James Madison
Debbie Taneyhill, George Mason
Tiffany Williamson, William & Mary
Felicia Young, American

CAA ALL-ACADEMIC TEAM
Tracey Cardwell, William & Mary
Carolyn Dehn-Duhr, James Madison
Angie Evans, William & Mary
Vicki Harris, James Madison
Kerry Sparks, Richmond

ALL-TOURNAMENT TEAM
Beth Babbitt, Richmond
Pam Bryant, Richmond
Donna Budd, James Madison
Carolyn Dehn-Duhr, James Madison (MVP)
Missy Dudley, James Madison
Gretta Savage, East Carolina

1987-1988

FINAL STANDINGS	Overall	CAA	Tourney	Pct.
James Madison	27-4	12-0	2-0	.871
Richmond	21-8	8-4	1-1	.724
George Mason	21-9	7-5	2-1	.700
American	13-15	6-6	0-1	.464
UNCW	18-11	5-7	1-1	.621
William & Mary	8-19	2-10	0-1	.296
East Carolina	8-20	2-10	0-1	.286

CAA TOURNAMENT

March 10-12 @ Washington, D.C. (Bender Arena)

First Round	(3) George Mason 81, (7) East Carolina 71 (5) UNCW 67, (4) American 66
Semifinals	(2) Richmond 54, (6) William & Mary 40 (1) James Madison 86, (5) UNCW 62
Championship	(3) George Mason 64, (2) Richmond 63 (1) James Madison 87, (3) George Mason 72

AWARD WINNERS

CAA PLAYER OF THE YEAR
Sydney Beasley, James Madison

CAA COACH OF THE YEAR
Shelia Moorman, James Madison

CAA ROOKIE OF THE YEAR
Angie Evans, William & Mary

ALL-CAA FIRST TEAM
Sydney Beasley, James Madison
Laurie Governor, Richmond
Alisa Harris, James Madison
Sharon McDowell, UNCW
Beth Shearer, American

ALL-CAA SECOND TEAM
Cindy Baruch, George Mason
Alma Bethea, East Carolina
Pam Bryant, Richmond
Missy Dudley, James Madison
Dana Pappas, Richmond

CAA ALL-DEFENSIVE TEAM
Pam Bryant, Richmond
Donna Budd, James Madison
Debbie Wade, William & Mary
Alisa Harris, James Madison
Laurie Governor, Richmond

CAA ALL-ROOKIE TEAM
Paula Schuler, James Madison
Cindy Makowski, UNCW
Angie Evans, William & Mary
Ginny Norton, Richmond
Krystal Taylor, UNCW

CAA ALL-ACADEMIC TEAM
Kerry Sparks, UR
Marian Dove, Richmond
Cindy Baruch, George Mason
Janine Larimer, American
Beth Babbitt, Richmond

ALL-TOURNAMENT TEAM
Sydney Beasley, James Madison (MVP)
Donna Budd, James Madison
Cindy Baruch, George Mason
Beverly McLaughlin, George Mason
Alisa Harris, James Madison
Laurie Governor, Richmond

1986-1987

FINAL STANDINGS	Overall	CAA	Tourney	Pct.
James Madison	27-4	12-0	2-0	.871
East Carolina	16-13	7-5	1-1	.552
American	20-8	7-5	2-1	.714
Richmond	13-15	6-6	0-1	.464
UNCW	19-9	6-6	1-1	.679
George Mason	11-17*	3-9	0-1	.393
William & Mary	4-23	1-11	0-1	.148

* George Mason's overall record includes a forfeit win

CAA TOURNAMENT

February 27-March 1 @ Harrisonburg, Va. (Convocation Center)

First Round	(5) UNCW 78, (4) Richmond 60 (3) American 80, (6) George Mason 53
Semifinals	(2) East Carolina 65, (7) William & Mary 43 (1) James Madison 107, (5) UNCW 48
Championship	(3) American 66, (2) East Carolina 57 (1) James Madison 74, (3) American 62

AWARD WINNERS

CAA PLAYER OF THE YEAR
Sydney Beasley, James Madison

CAA COACH OF THE YEAR
Shelia Moorman, James Madison

CAA ROOKIE OF THE YEAR
Pam Bryant, Richmond

ALL-CAA FIRST TEAM
Sydney Beasley, James Madison
Elizabeth Bell, UNCW
Kelly Lane, American
Floretta Jackson, James Madison
Laurie Governor, Richmond

ALL-CAA SECOND TEAM
Alma Bethea, East Carolina
Veronica Gilliard, George Mason
Sharon McDowell, UNCW
Monique Pompili, East Carolina
Beth Shearer, American

CAA ALL-DEFENSIVE TEAM
Jody Thornton, American
Kelly Lane, American
Delphine Mabry, East Carolina
Floretta Jackson, James Madison
Donna Budd, James Madison

CAA ALL-ROOKIE TEAM
Danielle Blackburn, American
Sarah Gray, East Carolina
Veronica Holland, George Mason
Pam Bryant, Richmond
Beth Spence, Richmond

CAA ALL-ACADEMIC TEAM
Dana Diller, American
Betsy Witman, James Madison
Julie Franken, James Madison
Peggy Fitzsimmons, Richmond
Karen Jordan, William & Mary

ALL-TOURNAMENT TEAM
Sydney Beasley, James Madison (MVP)
Floretta Jackson, James Madison
Kelly Lane, American
Delphine Mabry, East Carolina
Beth Shearer, American
Jody Thornton, American

1985-1986

FINAL STANDINGS	Overall	CAA	Tourney	Pct.
James Madison	28-4	11-1	2-0	.875
East Carolina	23-7	11-1	2-1	.767
American	20-7	8-4	1-1	.741
UNCW	15-13	5-7	1-1	.536
George Mason	9-19	3-9	0-1	.321
Richmond	7-21	2-10	0-1	.250
William & Mary	6-21	2-10	0-1	.222

CAA TOURNAMENT

February 28-March 2 @ Wilmington, N.C. (Trask Coliseum)

First Round	(2) East Carolina 84, (7) William & Mary 56 (3) American 68, (6) Richmond 43 (4) UNCW 68, (5) George Mason 54
Semifinals	(1) James Madison 74, (4) UNCW 55 (2) East Carolina 69, (3) American 68
Championship	(1) James Madison 66, (2) East Carolina 62

AWARD WINNERS

CAA PLAYER OF THE YEAR
Sylvia Bragg, East Carolina

CAA COACH OF THE YEAR
Shelia Moorman, James Madison

CAA ROOKIE OF THE YEAR
Kelly Lane, American

ALL-CAA FIRST TEAM
Sylvia Bragg, East Carolina
Julie Franken, James Madison
Kelly Lane, American
Lisa Squirewell, East Carolina
Jody Thornton, American

ALL-CAA SECOND TEAM
Elizabeth Bell, UNCW
Phyllis Edwards, UNCW
Laurie Governor, Richmond
Floretta Jackson, James Madison
Karen Jordan, William & Mary

ALL-TOURNAMENT TEAM
Sylvia Bragg, East Carolina
Alisa Harris, James Madison
Kelly Lane, American
Lisa Squirewell, East Carolina (MVP)
Jody Thornton, American

CAA WOMEN'S BASKETBALL

SEASON SUMMARIES

1984-1985

FINAL STANDINGS	Overall	ECAC	Tourney	Pct.
East Carolina	20-9	11-1	2-0	.690
James Madison	22-7	10-2	2-1	.759
UNCW	16-12	7-5	1-1	.571
George Mason	13-15	5-7	1-1	.464
Richmond	8-20	4-8	0-1	.286
American	12-14	3-9	0-1	.462
William & Mary	4-23	2-10	0-1	.148

ECAC SOUTH TOURNAMENT

March 1-3 @ Richmond, Va. (Robins Center)

First Round	(2) James Madison 68, (7) William & Mary 48 (3) UNCW 90, (6) American 63 (4) George Mason 65, (5) Richmond 52
Semifinals	(2) James Madison 74, (3) UNCW 55 (1) East Carolina 77, (4) George Mason 54
Championship	(1) East Carolina 65, (2) James Madison 59

AWARD WINNERS

PLAYER OF THE YEAR
Gwen Austin, UNCW

COACH OF THE YEAR
Emily Manwaring, East Carolina

ROOKIE OF THE YEAR
Alisa Harris, James Madison

ALL-ECAC SOUTH FIRST TEAM

Gwen Austin, UNCW
Sylvia Bragg, East Carolina
Monique Pompili, East Carolina
Lisa Squirewell, East Carolina
Jody Thornton, American

ALL-ECAC SOUTH SECOND TEAM

Elizabeth Bell, UNCW
Karen Elsner, Richmond
Michele James, James Madison
Linda Jones, George Mason
Beth Shearer, American

1983-1984

FINAL STANDINGS	Overall	ECAC	Tourney	Pct.
Richmond	16-12	4-1	1-1	.571
East Carolina	13-16	3-2	2-0	.448
George Mason	12-15	3-3	0-1	.444
William & Mary	9-18	2-2	0-1	.333
James Madison	13-15	1-5	1-1	.464

ECAC SOUTH TOURNAMENT

March 2-4 @ Greenville, N.C. (Minges Coliseum)

First Round	(5) James Madison 73, (4) William & Mary 43
Semifinals	(2) East Carolina 68, (3) George Mason 41 (1) Richmond 67, (5) James Madison 56
Championship	(2) East Carolina 54, (1) Richmond 39

AWARD WINNERS

PLAYER OF THE YEAR
Karen Elsner, Richmond

ALL-ECAC SOUTH FIRST TEAM

Sylvia Bragg, East Carolina
Jeanne Daunoras, George Mason
Karen Elsner, Richmond
Sue Manelski, James Madison
Lisa Squirewell, East Carolina

NCAA

1986

(8) James Madison 55, (9) Providence 53 (East Regional)
James Madison 71, (1) Virginia 62 (East Regional)
(4) W. Kentucky 72, James Madison 51 (East Regional)

1987

(4) James Madison (East Regional, First Round Bye)
James Madison 68, (5) Vanderbilt 60 (East Regional)
(1) Texas 91, James Madison 57 (East Regional)

1988

(4) James Madison (East Regional, First Round Bye)
James Madison 70, (5) Clemson 63 (East Regional)
(1) Tennessee 72, James Madison 52 (East Regional)

1989

(6) James Madison 94, (11) Providence 74 (East Regional)
(3) Ohio State 81, James Madison 66 (East Regional)

1990

(7) Tennessee Tech 77, (10) Richmond 59 (Midwest Regional)

1991

(10) George Washington 73, (7) Richmond 62 (East Regional)
(8) James Madison 70, (9) Kentucky 62 (East Regional)
James Madison 73, (1) Penn State 71 (East Regional)
(4) Clemson 57, James Madison 55 (East Regional)

1992

(7) North Carolina 60, (10) Old Dominion 54 (East Regional)

1993

Old Dominion 77, Tennessee Tech, 60 (East Regional)
Iowa 82, Old Dominion 56 (East Regional)

1994

(6) Old Dominion 56, (11) St. Joseph's 55 (East Regional)
(3) North Carolina 63, Old Dominion 52 (East Regional)

1995

(9) Fla. International 81, (8) Old Dominion 76 (East Regional)

1996

(4) Duke 85, (13), James Madison 53 (East Regional)
(2) Old Dominion 83, (15) Holy Cross 66 (East Regional)
Old Dominion 72, (10) Toledo 66 (East Regional)
(3) Virginia 72, Old Dominion 60 (East Regional)



1997

(1) Old Dominion 102, (16) Liberty 52 (East Regional)
Old Dominion 69, (8) Purdue 65 (OT) (East Regional)
Old Dominion 62, (4) LSU 49 (East Regional)
Old Dominion 53, (3) Florida 51 (East Regional)
Old Dominion 83, (1) Stanford 82 (OT) (Final Four)
(3) Tennessee 68, Old Dominion 59 (Final Four)

1998

(1) Old Dominion 92, (16) St. Francis 39 (East Regional)
Old Dominion 75, (9) Nebraska 60 (East Regional)
(4) N.C. State 55, Old Dominion 54 (East Regional)

1999

(2) Old Dominion 74, (15) Tennessee Tech 48 (East Regional)
(2) Old Dominion 72, (10) Maine 62 (East Regional)
(3) Duke 76, (2) Old Dominion 63 (East Regional)

2000

(4) Old Dominion 94, (13) WI-Green Bay 85 (East Regional)
(4) Old Dominion 96, (12) Southern Methodist 76 (East Regional)
(1) Louisiana Tech 86, (4) Old Dominion 74 (East Regional)

2001

Washington 67, Old Dominion 65 (West regional)

2002

(7) Old Dominion 68, (10) Georgia 54 (Midwest Regional)
(7) Old Dominion 74, (2) Purdue 70 (ot) (Midwest Regional)
(7) Old Dominion 88, (3) Kansas State 62 (Midwest Regional)
(1) Connecticut 85, (7) Old Dominion 64 (Midwest Regional)

CAA WOMEN'S BASKETBALL

POSTSEASON RESULTS

2003

(5) Boston College 73, (12) Old Dominion 72 (East Regional)

2004

(9) Marquette 67, (8) Old Dominion 64

2005

(6) Virginia 79, (11) Old Dominion 57 (Tempe Regional)

2006

(7) George Washington 87, (10) Old Dominion 72 (Cleveland Regional)

2007

(10) Florida State 85, (7) Old Dominion 75 (Fresno Regional)
(5) Michigan State 69, (12) Delaware 58 (Greensboro Regional)
(8) Pittsburgh 71, (9) James Madison 61 (Dayton Regional)

2008

(5) Old Dominion 82, (12) Liberty 62 (Greensboro Regional)
(5) Old Dominion 88, (4) Virginia 85 (ot) (Greensboro Regional)
(1) Connecticut 78, (5) Old Dominion 63 (Greensboro Regional)

2009

#7 Rutgers 57, #10 VCU 51 (Oklahoma City Region, First Round)
#5 Kansas State 68, #12 Drexel 44 (Raleigh Region, First Round)

2010

#8 Temple 65, #9 James Madison 53 (Dayton Region, First Round)

2011

#6 Oklahoma 86, #11 James Madison 72 (Dayton Region, First Round)

2012

#3 Delaware 73, #14 Ark.-Little Rock 42 (Des Moines Region, First Round)
#11 Kansas 70, #3 Delaware 64 (Des Moines Region, Second Round)

2013

#6 Delaware 66, #11 West Virginia 53 (Bridgeport Region, First Round)
#6 Delaware 78, #3 North Carolina 69 (Bridgeport Region, Second Round)
#2 Kentucky 69, #6 Delaware 62 (Bridgeport Region, Semifinal)

2014

#11 James Madison 72, #6 Gonzaga 63 (Lincoln Region, First Round)
#3 Texas A&M 85, #11 James Madison 69 (Lincoln Region, Second Round)

2015

#13 James Madison 80, #5 Ohio State 90 (Greensboro Region, First Round)

2016

#11 James Madison 67, #6 DePaul 97 (Dallas Region, First Round)

2017

#11 Elon 62, #6 West Virginia 75 (Bridgeport Region, First Round)

2018

#13 Elon 35, #4 NC State 62 (Kansas City Region, First Round)

WNIT

1989

Murray State 84, Richmond 39
Radford 70, Richmond 67 (ot)
Notre Dame 51, Richmond 46

1998

St. Joseph's 77, American 68

2001

Georgetown 66, George Mason 56 (at Fairfax, Va.)
James Madison 59, Temple 57 (at Harrisonburg, Va.)
James Madison 78, Georgetown 74 (at Harrisonburg, Va.)
James Madison 63, Mississippi St. 61 (at Starkville, Miss.)
Ohio State 74, James Madison 65 (at Columbus, Ohio)

2002

George Washington 78, Delaware 71 (at Washington, D.C.)

2003

St. Joseph's 65, Delaware 47 (at Philadelphia, Pa.)

2004

Seton Hall 61, George Mason 56 OT (at South Orange, NJ.)

2005

St. Johns 48, Delaware 42 (at Newark, DEL)

2006

Hofstra 92, Stony Brook 65 (at Hempstead N.Y.)
Villanova 71, Hofstra 44 (at Villanova, PA)
Charlotte 70, James Madison 62 (at Charlotte, NC)
Pittsburgh 64, Delaware 57 (at Pittsburgh, PA)

2007

Hofstra 64, Seton Hall 52 (at Hempstead, N.Y.)
Hofstra 64, South Carolina 59 (at Columbia, S.C.)
Western Kentucky 72, Hofstra 54 (at Bowling Green, K.Y.)

2008

James Madison 80, Radford 58 (at Harrisonburg, Va.)
VCU 80, Charlotte 67 (at Charlotte, N.C.)
James Madison 86, Indiana 81 (ot) (at Bloomington, Ind.)
Michigan 75, VCU 57 (at Ann Arbor, Mich.)
Kentucky 84, James Madison 76 (at Lexington, Ky.)

2009

James Madison 61, American 59 (at Harrisonburg, Va.)
Richmond 59, James Madison 57 (at Richmond, Va.)

2010

Old Dominion 63, American 55 (at Norfolk, Va.)
Hofstra 76, Penn State 68 (at University Park, Pa.)
Richmond 67, Delaware 49 (at Newark, Del.)
VCU 74, Saint Joseph's 63 (at Philadelphia, Pa.)
East Carolina 78, Drexel 76 (ot) (at Philadelphia, Pa.)
VCU 84, Hofstra 65 (at Richmond, Va.)
Providence 71, Old Dominion 61 (at Providence, R.I.)
Syracuse 74, VCU 59 (at Syracuse, N.Y.)

2011

Loyola (Md.) 67, Old Dominion 65 (at Norfolk, Va.)
Toledo 58, Delaware 55 (at Toledo, Ohio)
Saint Joseph's 72, VCU 66 (at Philadelphia, Pa.)
UNCW 63, Richmond 54 (at University of Richmond, Va.)
Florida Gulf Coast 73, Drexel 67 (at Fort Myers, Fla.)
Eastern Michigan 63, UNCW 54 (at Wilmington, N.C.)

2012

VCU 72, Bowling Green 71 (Bowling Green, Ohio)
Appalachian State 79, UNCW 73 (Wilmington, N.C.)
Drexel 57, Fairfield 41 (Fairfield, Conn.)
Harvard 73, Hofstra 71 (Hempstead, N.Y.)
James Madison 64, Davidson 49 (Harrisonburg, Va.)
VCU 67, St. Joseph's 65 (OT) (Harrisonburg, Va.)
James Madison 84, Wake Forest 76 (OT) (Harrisonburg, Va.)
Syracuse 65, Drexel 43 (Philadelphia, Pa.)
Toledo 81, VCU 64 (Toledo, Ohio)
James Madison 72, South Florida 45 (Harrisonburg, Va.)
James Madison 68, Virginia 59 (Harrisonburg, Va.)
James Madison 74, Syracuse 71 (Harrisonburg, Va.)
Oklahoma State 75, James Madison 68 (Stillwater, Okla.)

2013

Drexel 59, Iona 50 (Philadelphia, Pa.)
James Madison 77, North Carolina A&T 64 (Harrisonburg, Va.)
Davidson 82, Old Dominion 73 (Norfolk, Va.)
Drexel 82, Harvard 72 (Philadelphia, Pa.)
James Madison 72, N.C. State 66 (Harrisonburg, Va.)
James Madison 77, Fordham 61 (Harrisonburg, Va.)
Drexel 50, Bowling Green 47 (Bowling Green, Ohio)
Florida 85, James Madison 80 (Harrisonburg, Va.)
Drexel 56, Auburn 43 (Auburn, Ala.)
Drexel 67, Florida 57 (Philadelphia, Pa.)
Drexel 46, Utah 43 (Philadelphia, Pa.) - WNIT CHAMPIONSHIP

2014

Rutgers 65, Delaware 61 (at Piscataway, N.J.)

2015

Hampton 45, Drexel 42 (Philadelphia, Pa.)
Hofstra 58, Penn 65 (Philadelphia, Pa.)
Elon 47, Georgia Tech 69 (Atlanta, Ga.)

2016

Virginia Tech 68, Elon 59 (Blacksburg, Va.)
Temple 74, Drexel 66 (Philadelphia, Pa.)
Hofstra 76, Harvard 50 (Hempstead, N.Y.)
Hofstra 82, Villanova 74 (Philadelphia, Pa.)
Hofstra 65, Virginia 57 (Hempstead, N.Y.)
Florida Gulf Coast 61, Hofstra 46 (Fort Myers, Fla.)



2017

James Madison 80, Radford 59 (Harrisonburg, Va.)
Drexel 70, Duquesne 47 (Philadelphia, Pa.)
James Madison 65, Virginia 61 (Harrisonburg, Va.)
Villanova 56, Drexel 51 (Philadelphia, Pa.)
Villanova 69, James Madison 67 (OT) (Harrisonburg, Va.)

2018

James Madison 62, ETSU 52
Drexel 57, Robert Morris 44
Georgetown 67, Delaware 57
James Madison 62, Radford 35
Fordham 63, Drexel 60
West Virginia 67, James Madison 55

WBI

2010

Fairfield 69, Towson 55 (at Fairfield, Conn.)

2014

College of Charleston 85, USC Upstate 71 (at Charleston, S.C.)
Coll. of Charleston 60, Northern Kentucky 54 (at Charleston, S.C.)
Stephen F. Austin 78, Coll. of Charleston 74 (at Charleston, S.C.)

2015

William & Mary 56, Xavier 57 (Cincinnati, Ohio)

2018

Yale 68, Northeastern 58 (Boston, Mass.)

CAA WOMEN'S BASKETBALL IN THE WNBA



The CAA has had 16 former players drafted by the WNBA. Two-time CAA Player of the Year Ticha Penicheiro of ODU was a First Team All-WNBA pick in both 1999 and 2000, and is the WNBA's all-time assists leader.

In 2013, Delaware's Elena Delle Donne was taken in the first round as the second overall pick by the Chicago Sky. In 2015, James Madison's Lauren Okafor was taken in the third round by the Atlanta Dream. In 2016, James Madison's Jazmon Gwathmey was selected in the second round and 14th overall by the Minnesota Lynx.

Delle Donne and Tamera Young (James Madison) became teammates with the Chicago Sky during the 2013 WNBA season. Delle Donne was honored as the WNBA Rookie of the Year at the conclusion of the season.

WNBA Draft Picks

1998

Ticha Penicheiro (Old Dominion), 1st round, Sacramento Monarchs
Nyree Roberts (Old Dominion), 2nd round, Houston Comets

1999

Mery Andrade (Old Dominion), 2nd round, Cleveland Rockers

2002

Hamchetou Maiga (Old Dominion), 1st round, Sacramento Monarchs
Lucienne Berthieu (Old Dominion), 2nd round, Seattle Storm
Sharron Francis (Old Dominion), 4th round, Minnesota Lynx
Tiffany Thompson (Old Dominion), 4th round, Los Angeles Sparks

2007

Tyresa Smith (Delaware), 2nd round, Phoenix Mercury

2008

Tamera Young (James Madison), 1st round, Atlanta Dream
Krystal Vaughn (VCU), 3rd round, Washington Mystics

2009

Quanitra Hollingsworth (VCU), 1st round, Minnesota Lynx

2010

Gabriela Marginean (Drexel), 3rd round, Minnesota Lynx

2012

Courtney Hurt (VCU), 3rd round, Indiana Fever

2013

Elena Delle Donne (Delaware), 1st round, Chicago Sky

2015

Lauren Okafor (James Madison), 3rd round, Atlanta Dream

2016

Jazmon Gwathmey (James Madison), 2nd round, Minnesota Lynx



GABRIELA MARGINEAN



TAMERA YOUNG



ELENA DELLE DONNE



JAZMON GWATHMEY

CAA WOMEN'S BASKETBALL SILVER ANNIVERSARY TEAM

Meredith Alexis



James Madison
2003-07

Mery Andrade



Old Dominion
1995-99

Kristine Austgulen



VCU
1999-2003

Sydney Beasley



James Madison
1986-88

Lucienne Berthieu



Old Dominion
1998-2002

Sylvia Bragg



East Carolina
1983-86

Pam Bryant



Richmond
1986-90

Monique Coker



Old Dominion
2000-04

Natalie Diaz



Old Dominion
1996-2000

Shareese Grant



Old Dominion
2001-05

ToynA Hargrove



East Carolina
1988-92

Alisa Harris



James Madison
1984-88

Celeste Hill



Old Dominion
1990-94

Quanitra Hollingsworth



VCU
2005-09

Floretta Jackson



James Madison
1983-87

T.J. Jordan



Old Dominion
2004-08

Kyra Kaylor



William & Mary
2003-08

Clarisse Machanguana



Old Dominion
1994-97

Hamchetou Maiga



Old Dominion
1998-2002

Tiara Malcom



Delaware
2001-05

Gabriela Marginean

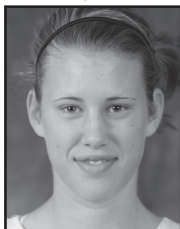

Drexel
2006-2010

Ticha Penicheiro



Old Dominion
1994-98

Nyree Roberts



Old Dominion
1994-98

Tyresa Smith



Delaware
2003-07

Tamera Young



James Madison
2004-08

As part of its 25th Anniversary in 2009-10, the Colonial Athletic Association honored Silver Anniversary teams in 21 championship sports. Chosen by a panel of current and former head coaches, the 25-member teams featured the "best of the best" in the conference's storied history.

The 25th Anniversary women's basketball team included 17 former CAA Players of the Year, eight WNBA draft picks and several players who were key performers during some of the conference's greatest moments in the NCAA Tournament.



CAA WOMEN'S BASKETBALL 2019 CHAMPIONSHIP BRACKET

CAA WOMEN'S BASKETBALL CHAMPIONSHIP MARCH 13 – MARCH 16, 2019 AT THE UNIVERSITY OF DELAWARE



CAA TIEBREAKING PROCEDURE

If ties exist in the conference standings, the following procedure will be utilized to establish championship seeding.

- 1) All ties will be broken 1st through 10th places in descending order.
- 2) Once one team gains an advantage in the case of a multiple-team tie, revert to the beginning of the tie-breaking policies with the remaining teams.

A. Two Team Ties

- 1) Regular season conference record.
- 2) Head-to-head competition.
- 3) If two tied teams split their two games during the regular season, compare each tied team's record against the team occupying the highest position in the standings and continue down through the standings until one team gains the advantage, thereby earning the higher seed. When comparing records against a single team or a group of teams, the higher winning percentage shall prevail, even if the number of games played against a team or group is unequal. If the winning percentage of the tied teams is equal against a team, or a group of tied teams, continue down through the standings until one team gains an advantage.
 - a) When arriving at another pair of tied teams while comparing records, use each team's record against the collective tied teams as a group (prior to their own tie-breaking procedures), rather than the performance against the individual tied teams.
- 4) If a tie still exists, the Ratings Percentage Index (RPI), as computed from the RPI Report by 9:00 a.m., on the day following the last scheduled conference game, will be used to break the tie. The team with the better RPI will earn the higher seed.

B. Multiple (3 or more teams) Ties

- 1) Head to head competition as determined by the combined record of games among the tied teams involved. Ties will be broken and seeds will be based on the winning percentage of games amongst the tied teams, even if the number of games played against the group is unequal;
- 2) If procedure B1 fails to break the tie, then each tied team's record shall be compared to the team occupying the highest position in the standings, continuing down through the standings until one team gains an advantage by a higher winning percentage as described in B1.
- 3) If the tie is broken by B1 or B2 regarding one or more teams, but three or more teams remain tied, then procedures B1 and B2 will be re-applied among those tied teams only. If two teams remain tied, revert to the two-tied team procedure.
- 4) If a tie still exists, the RPI, as computed from the RPI Report by 9:00 a.m., on the day following the last scheduled conference game, will be used to break the tie. The team with the better RPI will earn the higher seed.

2019 NCAA Division I Women's BASKETBALL CHAMPIONSHIP

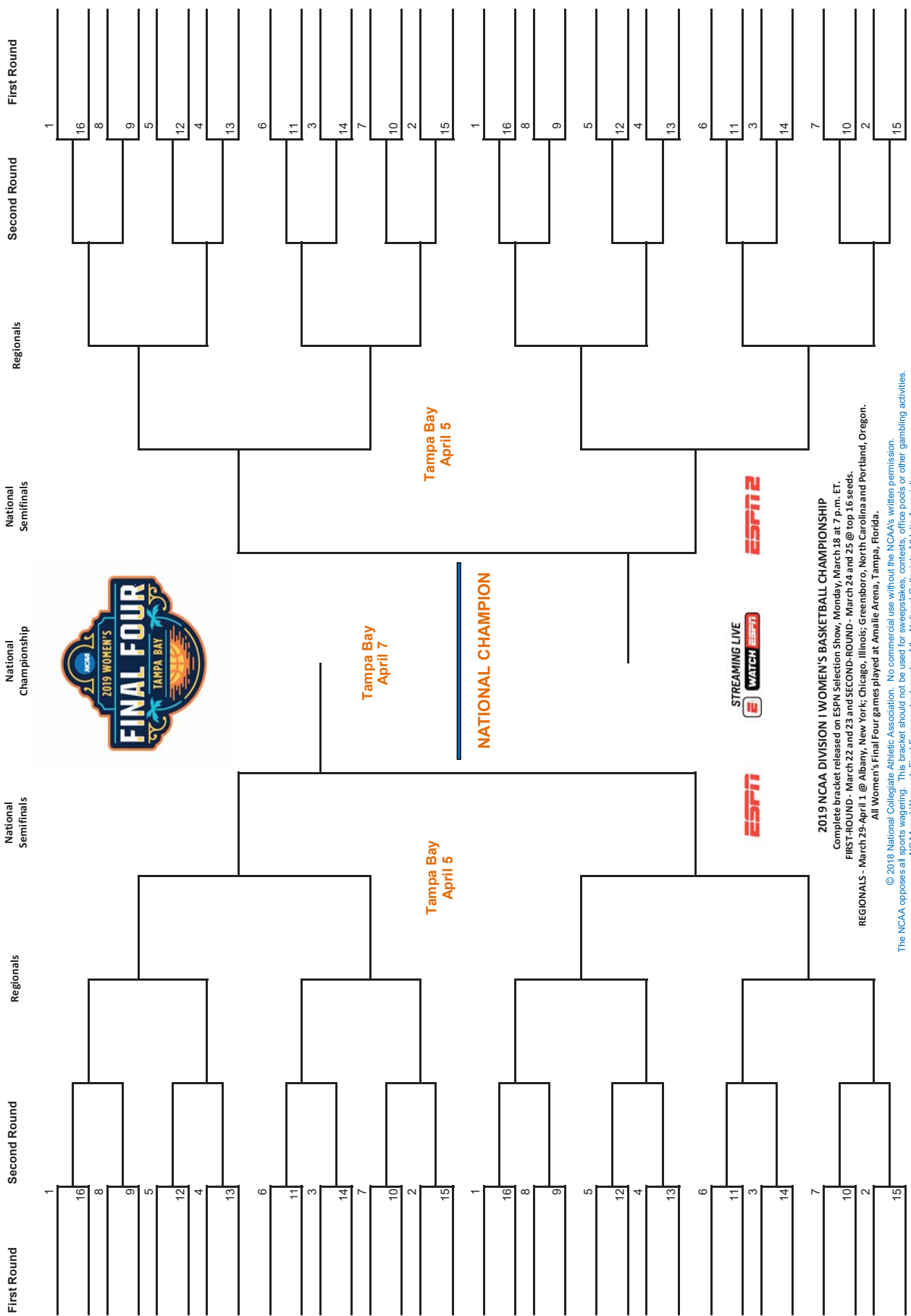

2019 NCAA DIVISION I WOMEN'S BASKETBALL CHAMPIONSHIP
 Complete bracket released on ESPN Selection Show, Monday, March 18 at 7 p.m. ET.
FIRST-ROUND - March 22 and 23 and **SECOND-ROUND** - March 24 and 25 @ top 16 seeds.
REGIONALS - March 29-April 1 @ Albany, New York; Chicago, Illinois; Greensboro, North Carolina and Portland, Oregon.
 All Women's Final Four games played at Amalie Arena, Tampa, Florida.

© 2018 National Collegiate Athletic Association. No commercial use without the NCAA's written permission. The NCAA opposes all sports wagering. This bracket should not be used for sweepstakes, contests, office pools or other gambling activities. NCAA and Women's Final Four are trademarks of the National Collegiate Athletic Association.