

2013-14

Kirby Burkholder, James Madison
CAA Preseason Player of the Year



**WOMEN'S
BASKETBALL
MEDIA SUPPLEMENT**

College of Charleston - Delaware - Drexel - Hofstra - James Madison
UNCW - Northeastern - Towson - William & Mary

**2013-14 CAA WOMEN'S
BASKETBALL DIGITAL YEARBOOK**



**CAA WOMEN'S BASKETBALL
YEARBOOK**

Colonial Athletic Association Staff	2
Commissioner Tom Yeager	3
The Colonial Athletic Association	4
CAA National Honorees	7
CAA TV	8
CAA Interactive	9
CAA Notebook	12
Media Information	13
CAA Championship	14
Composite Schedule	16

**WOMEN'S BASKETBALL
TEAM PROFILES**

College of Charleston	18
University of Delaware	20
Drexel University	22
Hofstra University	24
James Madison University	26
University of North Carolina Wilmington	28
Northeastern University	30
Towson University	32
The College of William & Mary	34

**WOMEN'S BASKETBALL
STATS & YEARLY SUMMARIES**

2012-13 Team Statistics	36
2012-13 Individual Statistics	37
CAA All-Time Records	38
CAA Annual Statistical Leaders	44
CAA Season Summaries	46
CAA Women's 25th Anniversary Team	56
Postseason Results	57
CAA Draft Picks	60

**2013-14
CAA WOMEN'S
BASKETBALL
YEARBOOK CREDITS**

EDITORS

- Rob Washburn
 • CAA Associate Commissioner for Communications
 Niki DeSantis
 • CAA Assistant Commissioner for
 Creative Services/Communications

CREATIVE DIRECTOR

- Niki DeSantis
 • CAA Assistant Commissioner for
 Creative Services/Communications

EDITORIAL ASSISTANCE

- Ron Bertovich, Katie Lowe, Tim McDonnell, CAA Staff, Jarrett Abelson, Sam Angell, Brian Bohl, Brian Hansen, Maggie Hayon, Devon Howard, Ryan Madden, Mallory Majcher, Matt McDonald, Megan O'Brien, Andrew Phillips

PHOTOGRAPHY

- Niki DeSantis, Ryan Garka, Cathy Kushner, Rafael Suanes, Jeff Cherry, Mark Campbell

SPECIAL THANKS

- 2013-14 CAA Basketball SID's





Ron Bertovich
Deputy Commissioner



Cindy Williams
Chief Operating Officer



Kathleen Batterson
Sr. Associate Commissioner



Robert Goodman
Sr. Associate Commissioner



Pete Hock
Associate Commissioner



Steve Kanaby
Associate Commissioner



Scott Meyer
Associate Commissioner



Rob Washburn
Associate Commissioner



Niki DeSantis
Assistant Commissioner



Katie Lowe
Assistant Commissioner



Bobby Broyles
Director of Video Services



Alex Souza
Director of Video Services



Donna Jones
Asst. Director of Compliance



Pamela Stone
Officiating Administrator



Brian Edmonds
Dir. of Corporate Partnerships

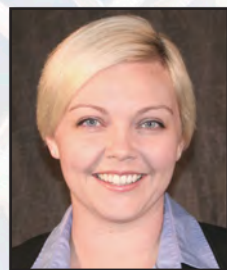

Raven Wilkinson
Executive Assistant

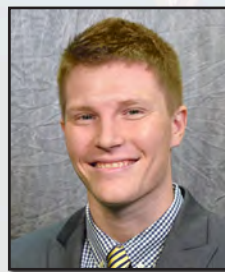

Tim McDonnell
Communications Intern

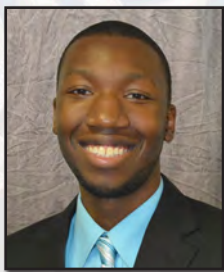

Cameron Cox
Championships Intern



Alex Todd
Championships Intern



COLONIAL ATHLETIC ASSOCIATION

Colonial Athletic Association founded 1985

COMMISSIONER
Tom Yeager

DEPUTY COMMISSIONER FOR BASKETBALL
Ron Bertovich

CHIEF OPERATING OFFICER
Cindy Williams

SENIOR ASSOCIATE COMMISSIONER COMPLIANCE/GOVERNANCE/SWA
Kathleen Batterson

SENIOR ASSOCIATE COMMISSIONER MARKETING
Robert Goodman

ASSOCIATE COMMISSIONER BROADCAST SERVICES
Pete Hock

ASSOCIATE COMMISSIONER COMMUNICATIONS
Rob Washburn

ASSOCIATE COMMISSIONER INTEGRATED DIGITAL STRATEGIES
Scott Meyer

ASSOCIATE COMMISSIONERS CHAMPIONSHIPS
Steve Kanaby

ASSISTANT COMMISSIONER CHAMPIONSHIPS/WOMEN'S BASKETBALL
Katie Lowe

ASSISTANT COMMISSIONER CREATIVE SERVICES/COMMUNICATIONS
Niki DeSantis

DIRECTOR OF CORPORATE PARTNERSHIPS
Brian Edmonds

DIRECTOR OF VIDEO SERVICES
Bobby Broyles
Alex Souza

OFFICIATING ADMINISTRATOR
Pamela Stone

ASSISTANT DIRECTOR OF COMPLIANCE & STUDENT-ATHLETE SERVICES
Donna Jones

EXECUTIVE ASSISTANT
Raven Wilkinson

CHAMPIONSHIPS INTERNS
Cameron Cox
Alex Todd

COMMUNICATIONS INTERN
Tim McDonnell

MAILING ADDRESS
8625 Patterson Avenue
Henrico, VA 23229-6349

CAA PHONE
804-754-1616

CAA FAX
804-754-1973

www.caasports.com



Tom Yeager is in his 29th year as the only commissioner in the history of the Colonial Athletic Association. He is currently the longest-tenured commissioner of a Division I conference.

Working with the conference presidents and athletic directors, Yeager has transformed what was once a Virginia/North Carolina conference into a league with a presence in many of the major metropolitan areas on the East Coast. The CAA footprint, which runs from Boston to Charleston, S.C., encompasses four of the nation's top nine media markets. The growth has enhanced the CAA's reputation as one of the most respected and well-run conferences in the nation.

The CAA conducts championships in 22 men's and women's sports and the conference is rated among the top 10 nationally in many of them. The CAA has seen unprecedented success in basketball over the past eight years, with 72 men's and women's teams earning post-season berths.

The CAA has seen two men's basketball teams advance to the NCAA Final Four since 2006 and the conference had three teams selected to the NCAA Tournament field for the first time in 2011. In women's basketball, the CAA placed a league-record three teams in the 2007 NCAA Tournament and last year had Delaware advance to the Sweet 16 of the NCAA Tournament while Drexel won the WNIT.

The CAA annually ranks among the top 15 in the Learfield Sports Directors' Cup standings, demonstrating the league's all-around excellence. Over the years, the conference has produced 16 national team champions in four different sports, 33 individual national champions, 12 national coaches of the year and 13 national players of the year. The league also boasts five Rhodes Scholar student-athletes, 24 NCAA post-graduate scholars and 13 Honda Award winners. In 2012-13, the CAA honored more than 1,900 student-athletes who achieved a 3.2 grade point average with the Commissioner's Academic Award.

While his job responsibilities are far reaching, Yeager's major duties include negotiation of championship, sponsorship and television contracts, representing the conference with the NCAA and supervising the 20 members of his staff.

Yeager came to the conference office from the NCAA staff in Kansas City, where he was Director of Legislative Services. He joined the NCAA in 1976, spending five years as an investigator in the enforcement department. In 1981, he was promoted to Assistant Director of Legislative Services and in 1984 to Director.

In addition to his duties with the CAA, Yeager is also actively involved with NCAA affairs. Currently, he is a member of the Board of Directors for the NCAA's college football and men's basketball officiating LLCs. Yeager is a former chair of one of the NCAA's most important committees, the Division I Committee on Infractions, which hears and assesses penalties for violations of NCAA rules. Previously he served as a member of the NCAA Council and chaired the NCAA Interpretations Committee for eight years, in addition to serving on numerous other NCAA committees. Well respected by other commissioners, Yeager is also a former executive vice president of the Collegiate Commissioners Association and was the chair of the National Letter of Intent Steering Committee.

In April, 1994, the National Invitation Tournament recognized Yeager's contributions to college basketball by selecting him as the "NIT Man of the Year" joining a prestigious group of past recipients including John Wooden, Bobby Knight and Vic Bubas.

Yeager is a 1972 graduate of Springfield College in Springfield, Massachusetts. He holds a bachelor's degree in physical education and a master's degree in education (1975). As an undergraduate, he was a member of the gymnastics team; as a graduate student, he was an assistant coach for the squad. After earning his first degree, Yeager worked at the YMCA in Allentown, Pa. He then returned to Springfield as a teaching fellow on the physical education faculty. After receiving his master's degree, he remained at Springfield as the assistant director of athletics for the 1975-76 school year prior to joining the NCAA staff. In November 2009, Yeager received Springfield's Distinguished Alumnus Award.

Yeager, 63, and his wife Dorcas, also a Springfield graduate, have two children: Kyle and Hallie, both graduates of James Madison University.



CAA Commissioner Tom Yeager hands Northeastern's women's head basketball coach Daynia La-Force the 2013 CAA Coach of the Year award.

CAA

COLONIAL ATHLETIC ASSOCIATION

With nearly three decades of success athletically and academically, the Colonial Athletic Association has built a reputation as one of the nation's top collegiate conferences.

The CAA encompasses many of the nation's largest metropolitan areas with a geographic footprint that stretches from Boston to Charleston, S.C. The conference has produced 16 national team champions in five different sports, 33 individual national champions, 13 national players of the year, 12 national coaches of the year and 13 Honda Award winners. Just as impressive, however, are the honors accumulated away from competition, which include five Rhodes Scholars and 23 NCAA post-graduate scholars. In 2012-13, more than 1,900 of the league's 4,000 student-athletes received the Commissioner's Academic Award after posting at least a 3.2 grade point average while lettering in a varsity sport. The conference had 23 teams in 15 different sports receive NCAA Public Recognition Awards based on the latest Academic Progress Report released in 2013.

The landscape of the conference stretches along the majority of the East Coast, and includes several of the nation's top media markets – New York (1), Philadelphia (4), Boston (7), Washington, D.C. (9) and Baltimore (25). The number of television homes in the CAA market exceeds 20 million.

The CAA conducts championships in 22 sports. Male athletes compete for championships in baseball, basketball, cross country, football, golf, lacrosse, soccer, swimming & diving, tennis and track & field. Female athletes battle for conference titles in basketball, cross country, field hockey, golf, lacrosse, rowing, soccer, softball, swimming & diving, tennis, track & field and volleyball. In 2012-13, 27 teams earned NCAA Tournament berths and 43 student-athletes received All-America honors in 14 different sports.

The conference has made its presence known nationally in men's basketball with two teams – George Mason (2006) and VCU (2011) – advancing to the NCAA Final Four over the past seven years. CAA teams have combined to win 41 games in postseason play since 2006, including 14 victories in the NCAA Tournament. The CAA has posted at least one NCAA Tournament win in six of the past eight years, including the last four in a row. The conference has seen five or more teams reach postseason play in four of the last five seasons.

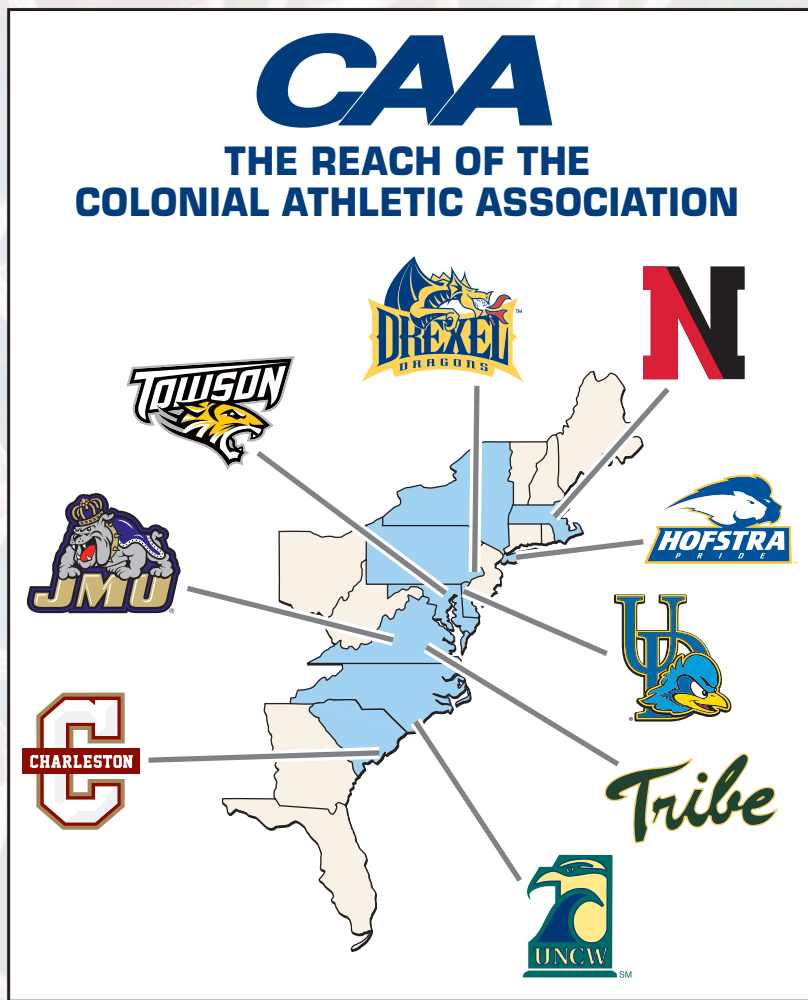

In women's basketball, 2013 CAA champion Delaware defeated West Virginia and North Carolina to become the 12th CAA team to reach the Sweet 16 of the NCAA Tournament. Behind the play of Honda Award winner Elena Delle Donne, the Blue Hens finished the season ranked #13 in the final USA Today Coaches Top 25 poll. Drexel captured the WNIT championship with a 46-43 victory over Utah and James Madison reached the quarterfinals of the WNIT. CAA teams have gone 20-9 in postseason play over the past two years.

The conference also excels in many other sports. CAA squads have combined to win 10 field hockey national titles since the championship began in 1981. Three men's soccer teams earned NCAA Tournament berths last season and each current member of the conference has reached the NCAA Tournament since 2006. In softball, Hofstra reached the NCAA Super Regionals in 2012 and the CAA placed two teams (Hofstra and James Madison) in the NCAA's for the first time last season. At least two women's soccer teams have reached the second round of the NCAA Tournament three times in the past six seasons. William & Mary's men's cross country squad has made the NCAA Championship in 12 of the past 14 years and the women's team had two runners (Elaina Balouris and Emily Stites) earn All-America honors in 2012. Delaware and Towson have each reached the Final Four of the NCAA Men's Lacrosse Championship. The CAA sent three teams to the NCAA Baseball Championship in 2013 and has had at least 11 players selected in nine of the last 11 Major League Baseball drafts. The conference also had individuals earn All-America honors in women's lacrosse, track and field and swimming & diving last season and had players nationally ranked in tennis and golf.

CAA member institutions are committed to excellence in the classroom. The Colonial Academic Alliance was created in 2002 by the league's presidents with a goal of expanding their partnership to all aspects of university education and life outside of intercollegiate athletics. Among the programs that have been established are an undergraduate research conference, coordination of study abroad programs, visiting faculty programs and a recent partnership with NBC Learn to provide educational videos to over 8,500 public schools across the United States.



UNCW's Danielle Tafuri of the Track team participated in the 2013 CAA Blood Challenge.

THE CAA ON TELEVISION

The Colonial Athletic Association will again feature an extensive television packages in 2013-14. The conference will have 12 national telecasts on the NBC Sports Network and will have more than 30 games televised regionally by Comcast SportsNet Mid-Atlantic, Comcast SportsNet Philadelphia, SportsNet New York, Comcast/Charter Sports Southeast and Comcast SportsNet New England as well as The Comcast Network. The CAA also had national telecasts on ESPN, ESPN2, ESPNU and ESPN3, along with the CBS Sports Network, FS1, the Big Ten Network and the Pac 12 Network.

THE CAA'S TV AUDIENCE REACH

New York (1)	7,384,340
Philadelphia (4)	2,949,310
Boston (7)	2,366,690
Washington, D.C. (8)	2,359,160
Baltimore (27)	1,085,070
Richmond (57)	553,390
Charleston, SC (98)	316,080
Wilmington, NC (132)	188,420
Harrisonburg, VA (178)	90,260
TOTAL	17,292,720

CAA schools are also very active in community service projects. The CAA Blood Challenge, which is held each fall, has raised more than 36,000 units of blood over the past 11 years. The first-ever CAA Food Drive Challenge last winter resulted in over 9,500 pounds of donated food.

Commissioner Thomas E. Yeager has guided the CAA since its inception. The conference traces its roots back to 1983 when two of its current members- James Madison University and the College of William and Mary - were aligned with East Carolina University, George Mason University, the United States Naval Academy and the University

of Richmond as a basketball league (ECAC South). During the next two years, the league added 11 sports, acquired two new members (the University of North Carolina at Wilmington and American University) and decided to form a new conference. The transformation from ECAC South to CAA took place on June 6, 1985.

Old Dominion University joined the CAA in 1991 and was followed by Virginia Commonwealth University in 1995. The conference added the University of Delaware, Drexel University, Hofstra University and Towson University in 2001. Georgia State University and Northeastern University became members of the conference in 2005 and the College of Charleston began its first year as a CAA member on July 1, 2013. Elon University will join the conference beginning in 2014-15.

CAA Membership History

Current Membership

- College of Charleston (2013-present)
- University of Delaware (2001-present)
- Drexel University (2001-present)
- Hofstra University (2001-present)
- James Madison University (1983-present)
- University of North Carolina-Wilmington (1985-present)
- Northeastern University (2005-present)
- Towson University (2001-present)
- College of William and Mary (1983-present)

Past Members

- American University (1985-2001)
- East Carolina University (1983-2001)
- George Mason University (1983-2013)
- Georgia State University (2005-2013)
- United States Naval Academy (1983-1991)
- Old Dominion University (1991-2013)
- University of Richmond (1983-2001)
- Virginia Commonwealth University (1995-2012)

Future Member

- Elon University (2014)

COLONIAL ACADEMIC ALLIANCE

The Colonial Academic Alliance is the academic consortium that links the nine colleges and universities of the Colonial Athletic Association in programs that improve the quality of teaching, learning and research for all.

The Alliance was created by the CAA presidents in 2002 and is administered by the provosts of the member institutions. It is a cooperative effort committed to enhancing all areas of excellence throughout each institution. Interest groups, representing various academic and administrative areas from all nine universities, jointly develop collaborative programs that benefit each member institution.

The Alliance extends its programs to all aspects of university life outside of intercollegiate athletics. Its efforts are focused on the following areas:



UNDERGRADUATE RESEARCH

This annual symposium brings together more than 100 of the “best and brightest” undergraduate students and their faculty mentors from the 11 CAA institutions to share their research findings, develop a sense of academic community, and learn about career and graduate-school opportunities. The Alliance is also exploring the development of summer research opportunities for CAA students.

VISITING ACADEMIC STATUS FOR ATHLETIC TEAMS

Traveling CAA athletic teams have been granted “visiting academic status” at other Alliance institutions, allowing access to institutional libraries, academic resource centers and computer labs. This access will help to minimize the academic disruption caused by traveling to represent the institution in intercollegiate competition.

INTERNATIONAL PROGRAMS

CAA institutions have agreed to work together to coordinate study-abroad programs for students at CAA institutions, as well as develop new international programs that open new opportunities for students and faculty.

RESOURCE SHARING

The nine institutions are developing a network of programs and facilities – found only at one of the member schools -- that can be shared by other members of the Alliance.

UNIVERSITY LIFE

Alliance members are planning staff exchange programs and other opportunities to share “best practices” in residential life and university life programs. In addition, a CAA “alternative spring break” will put CAA students to work side by side in community service.

ADVANCEMENT AND ALUMNI RELATIONS

Alumni relations directors from the nine institutions recently participated in a benchmarking survey for their programs, and are planning joint alumni events to unite graduates of the CAA schools.

The Colonial Academic Alliance reflects a commitment from the institutions for further excellence in all aspects of university operations. Collectively, these institutions comprise more than 20,000 students and nearly 10,000 full-time faculty, including three Nobel Prize-winning professors. By leveraging the strengths of each institution, the Alliance can build programs that no one college or university could undertake on its own.

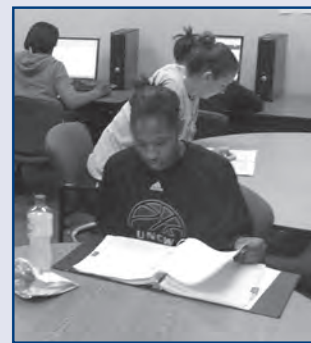

RHODES SCHOLARS

- 1999 Eileen Cardillo, W&M; Cross Country and Track & Field
- 1999 Paul Larsen, W&M; Swimming
- 1995 Samantha Salvia, ODU; Field Hockey
- 1994 Andrew Zawacki, W&M; Track & Field
- 1986 Brian DeShazo, W&M; Cross Country

NCAA POSTGRADUATE SCHOLARS

- 2013 Olivia Galati, Hofstra; Softball
- 2011 Tiffany Yovino, Hofstra; Women's Soccer
- 2011 Brandi Gervais, Towson; Women's Cross Country
- 2009 Randall Cooper, Towson; Men's Lacrosse
- 2007 Nigel Marples, Towson; Men's Soccer
- 2006 Michelle Jarman, UNCW; Women's Golf
- 2005 Kelley Pastic, Delaware; Softball
- 2004 Leah Geib, Delaware; Field Hockey
- 2004 Adam Hess, W&M; Men's Basketball
- 2003 Prue Cormie, VCU; Women's Soccer
- 2002 David Adkins, Towson; Men's Swimming
- 2002 Gregg Davies, Towson; Baseball
- 2002 Mily Kannarkat, ODU; Women's Tennis
- 2001 Maria-Elena Calle, VCU; Cross Country/Track
- 1999 Erwan LeCrom, VCU; Men's Soccer
- 1998 Nathan Smith, AU; Men's Basketball
- 1998 Mary Klima, AU; Women's Basketball
- 1997 Bill Mayew, UNCW; Men's Basketball
- 1996 Samantha Salvia, ODU; Women's Field Hockey
- 1993 Anna Agbe-Davies, W&M; Women's Volleyball
- 1992 Debbie Taneyhill, Mason; Women's Basketball
- 1989 Jon Tuttle, W&M; Men's Soccer
- 1988 Leanne Fielding, Navy; Women's Swimming & Diving
- 1986 John Davis, UR; Men's Basketball

HONDA AWARD WINNERS

- 2013 Elena Delle Donne, Delaware; Women's Basketball
- 2002 Tiffany Snow, ODU; Field Hockey
- 2000 Marina DiGiacomo, ODU; Field Hockey
- 1999 Mimi Smith, ODU; Field Hockey
- 1996 Carole Thate, JMU; Field Hockey
- 1995 Diane Guthrie-Gresham, Mason; Track & Field
- 1993 Kelli James, ODU; Field Hockey
- 1985 Christy Morgan, ODU; Field Hockey
- 1983 Ann Donovan, ODU; Women's Basketball
- 1983 Yogi Hightower, ODU; Field Hockey
- 1981 Kathy Riley, ECU; Softball
- 1980 Nancy Lieberman, ODU; Women's Basketball
- 1979 Nancy Lieberman, ODU; Women's Basketball

NATIONAL CHAMPIONS (TEAM)

- 2000 Old Dominion University Field Hockey
- 1998 Old Dominion University Field Hockey
- 1996 George Mason University Indoor Track
- 1994 James Madison University Field Hockey
- 1992 Old Dominion University Field Hockey
- 1991 Old Dominion University Field Hockey
- 1990 Old Dominion University Field Hockey
- 1988 Old Dominion University Field Hockey
- 1985 Old Dominion University Women's Basketball
- 1985 George Mason University Women's Soccer
- 1984 Old Dominion University Field Hockey
- 1983 Old Dominion University Field Hockey
- 1982 Old Dominion University Field Hockey
- 1980 Old Dominion University Women's Basketball (AIAW)
- 1979 Old Dominion University Women's Basketball (AIAW)

NATIONAL PLAYERS OF THE YEAR

- 2013 Elena Delle Donne, Delaware; Women's Basketball
- 2006 Kellen Kulbacki, JMU; Baseball
- 2002 Tiffany Snow, ODU; Field Hockey
- 2000 Marina DiGiacomo, ODU; Field Hockey
- 1998 Mimi Smith, ODU; Field Hockey
- 1998 Lauren Nikolaus, W&M; Women's Tennis
- 1998 Ticha Penicheiro, ODU; Women's Basketball
- 1995 Natalie Neaton, W&M; Women's Soccer
- 1995 Carole Thate, JMU; Field Hockey
- 1993 Kelli James, ODU; Field Hockey
- 1987 David Robinson, Navy; Men's Basketball
- 1985 Michael Brady, AU; Men's Soccer
- 1985 Megan McCarthy, W&M; Women's Soccer

NATIONAL COACHES OF THE YEAR

- 2006 Jim Larranaga, George Mason; Men's Basketball
- 2000 Beth Anders, ODU; Field Hockey
- 2000 Paul Kostin, VCU; Men's Tennis
- 1998 Beth Anders, ODU; Field Hockey
- 1998 Brian Kalbus, W&M; Women's Tennis
- 1997 Wendy Larry, ODU; Women's Basketball
- 1996 John Cook, Mason; Men's Track & Field
- 1994 Norm Gordon, Mason; Women's Track & Field
- 1993 Jac Cicala, Mason; Women's Soccer
- 1985 Hank Leung, Mason; Women's Soccer
- 1985 Pete Mehlert, AU; Men's Soccer
- 1985 Hank Leung, Mason; Women's Soccer



Elena Delle Donne, Delaware

PARTNERS WITH...



CSN's Jody Lavin Patrick with Commissioner Tom Yeager



JMU's Matt Brady with NBCSN's Mike Corey



NBCSN's Ron Thompson & Todd Harris



Drexel's Denise Dillon with Comcast SportsNet's Jill Sorenson



Comcast SportsNet's Brent Harris and Towson's Pat Skerry

Reaching a potential cumulative audience of over 4 billion television households (TVHH), the CAA features a multi-tiered, multi-platform broadcast package utilizing the latest technologies in showcasing the league's players and coaches throughout the world.

The CAA is in the second year of a five-year agreement with the NBC Sports Group, which provides national television coverage of 12 men's basketball games on the NBC Sports Network, including the semifinals and finals of the CAA Men's Basketball Championship. The Comcast SportsNet regional networks, which have partnered with the CAA for the past 29 years, will regionally televise 35 additional men's and women's basketball games, including the quarterfinals of the CAA Men's Basketball Championship and the semifinals and finals of the CAA Women's Basketball Championship.

NBC Sports Network is available in more than 80 million homes and features coverage of the Summer and Winter Olympics as well as the National Hockey League, Premier League, Formula One, Major League Soccer, the IZOD Indy Car Series, the Tour de France and major college football and basketball. Comcast Sports Group, which includes CSN Mid-Atlantic, CSN Philadelphia, CSN-New England, The Comcast Network and CSS, consists of 14 regional networks that deliver 2,400 sporting events annually to more than 50 million homes.

The landscape of the CAA stretches along the majority of the East Coast and includes five of the nation's top 30 media markets. The number of television homes in the CAA footprint exceeds 20 million.

In addition, hundreds of men's and women's basketball games are available for viewing through CAA.TV and the websites of the CAA member schools, all promoted globally through the CAA's partnership with NBCSports.com.

CAA TEAMS CAN ALSO BE SEEN ON...



NETWORKS





CAASPORTS.com
CAA Official Web Site

CAA Official MBB Blog
CAAMensHoops.wordpress.com



CAA Official WBB Blog
CAAWomensHoops.wordpress.com



Digital on **CAA.TV**



CAA on YouTube
YouTube.com/CAASportsProductions



CAA on Twitter
Twitter.com/CAABasketball



#CAAHoops

CAA on Facebook
Facebook.com/CAASports



CAA on Instagram
CAASports

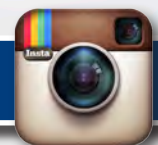



Welcome CofC: The Colonial Athletic Association welcomes new member College of Charleston for the 2013-14 season. Head coach Natasha Adair, entering her second season with the Cougars, led the team to a 16-16 overall mark a year ago for the third most wins in the last 23 years in program history. The Cougars then earned a postseason berth in the Women's Basketball Invitational and reached the quarterfinals, finishing the 2012-13 season having set 20 new school records. The Cougars welcome back three returning starters in Jillian Brown, Alyssa Frye and Afreyea Tolbert.



Drexel Dragons - WNIT Champs

Majority Of Starters Are Back: The CAA's nine teams return 51% (23-of-45) of their starters from a year ago. Towson welcomes back four starters, while College of Charleston, Hofstra James Madison and Northeastern each return three starters from a year ago.

Hello My Name Is: The CAA is proud to introduce two new head coaches to the league along with CofC's Natasha Adair. Towson will be led by Niki Reid Geckeler, who came from Howard, while Ed Swanson will direct the Tribe after 23 years at the helm of Sacred Heart University.

Blue Hens Make NCAA Run In 2013: The CAA saw four teams advance to the postseason in 2012-13, including conference champion Delaware. The 6th-seeded Blue Hens, who participated in postseason play for the fourth straight season, advanced to the NCAA Regional Semifinal game after defeating 11th-seeded West Virginia and 3rd-seeded North Carolina on their home court. Delaware's historical run came to an end when it fell to 2nd-seeded Kentucky in Bridgeport. UD was the host of the first and second rounds at the Bob Carpenter Center. It was the first time a CAA member advanced to the NCAA Sweet 16 since Old Dominion accomplished the feat in 2008.

Drexel, JMU Challenge WNIT Bracket; Drexel Wins Title: Drexel won the 2013 Women's National Invitation Tournament Championship with victories over Iona, Harvard, Bowling Green, Auburn, Florida and Utah. The Dragons were joined by CAA members, James Madison and Old Dominion in the postseason tournament. The Dukes, who advanced to the WNIT championship game in 2012, earned a trio of victories over North Carolina A&T, N.C. State and Fordham before falling to Florida in 2013. Old Dominion fell to Davidson in its third WNIT appearance. It was the eighth consecutive season at least three CAA teams advanced to the postseason and the 13th consecutive season the CAA had a representative in the WNIT postseason tournament.

CAA In the Postseason

Recap: The CAA posted an impressive 11-3 postseason record in 2013 and has compiled a 20-9 postseason mark over the past two years. Over 28 seasons of CAA women's basketball, teams have accumulated 64 victories in postseason action.

Top Honors Return: The league welcomes back the 2012 CAA Defensive Player of the Year Nikki Newman as well as the 2013 CAA Rookie of the Year Precious Hall, both of James Madison. The Dukes also welcome back Kirby Burkholder a 2013 All-CAA first-team honoree, while Towson returns second-team All-CAA member Tanisha McTiller. Also returning from last season's All-CAA squad is third-team honoree Jewel Tunstull from Northeastern.

There's No Place Like The Show Place: The CAA women's basketball tournament returns to The Show Place Arena in Upper Marlboro, Md., for the 2014 CAA Hoops Championship on March 13-16. It will be the fourth consecutive year that the league has held the tournament at the neutral site, as two different teams have been crowned champions - James Madison and Delaware (2).



2013-14 TELEPHONIC PRESS CONFERENCES

Members of the media are invited to participate in the CAA telephonic press conference series. Information for the call will be announced closer to the start of the season. A select number of CAA women's coaches will be available to answer questions each week. Members of the media should contact Niki DeSantis (804-525-1430) at the CAA office with any questions. Comments from the call will be available on the web at CAASports.com.

RADIO/WEBSTREAMING

COLLEGE OF CHARLESTON

Play-by-play: Jeff McCarragher
CofCSports.com - The Cougar Network

DELAWARE

Play-by-play: Matt Janus / Analyst: Christine Motta
The Ticket 1290 AM/WDOV 1410 AM
www.1290theticket.com
BlueHens.com - Hen's All-Access

DREXEL

Play-by-play: Ari Bluestein
www.drexeldragons.com - Dragons TV

HOFSTRA

Play-by-play: WRHU Staff / Analyst: WRHU Staff
WRHU 88.7 FM
GoHofstra.com - Pride Zone
www.wrhu.org

JAMES MADISON

Play-by-play: David Taylor / Analyst: Mike Schikman
WHBG 1360 AM
www.jmusports.com - MadiZone

UNCW

Play-by-play: Ben Darnell
UNCWsports.com - Hawk Vision

NORTHEASTERN

GoNU.com/xstream

TOWSON

TowsonTigers.com - Towson Sports Network

WILLIAM & MARY

Play-by-play: Wesley Kempton / Analyst: TBA
tribeathletics.com - TribeAthletics.TV

CAA WBB SOCIAL CONNECTIONS

Twitter Facebook YouTube Blog	CAA WOMEN'S HOOPS @CAABasketball #CAAHoops Colonial Athletic Association CAASportsProductions #CAASports caawomenshoops.wordpress.com
Twitter Facebook	COLLEGE OF CHARLESTON @CofCAthletics @CofCWBasketball #TheCollege #SURGE College of Charleston Athletics College of Charleston Women's Basketball
Twitter Facebook	DELAWARE @UDBlueHens @UDCoachMartin #BlueHens DelawareBlueHens DelawareWomensBasketball #BHStateOfMind
Twitter Facebook	DREXEL @DrexelDragons @DeniseDillon #DUwbb DrexelDragonsAthletics @DrexelDragonsWB Drexel.Dragons.1 (WBB)
Twitter Facebook	HOFSTRA @HofstraPride @HofstraWBB #allPride HofstraPride @CoachKSteveskey HofstraWBB
Twitter Facebook	JAMES MADISON @JMUSports @JMUWBasketball JMUSports @CoachBrooksJMU James Madison Women's Basketball
Twitter Facebook	UNCW @UNCWathletics @UNCWwomenshoops UNCWathletics @HC_AdellHarris UNCW Women's Basketball
Twitter Facebook	NORTHEASTERN @GoNUAthletics @GoNUwbasketball #GoNU GoNUathletics GoNUwbasketball
Twitter Facebook	TOWSON @TowsonTigers @Towson_WBB #upRoar Towson Tigers TowsonWBB
Twitter Facebook	WILLIAM & MARY @TribeAthletics @TribeWBB #WMTribe William and Mary Tribe Athletics William and Mary Women's Basketball
Twitter	WBB MEDIA @NCAA @NCAAWomensBKB #NCAAw @LadySwish @womhoopsguru @DougFeinberg @grahamhays @ESPN_WomenHoop @MechelleV @CharlieCreme @CarolynPeck

**2014
CAA WOMEN'S BASKETBALL
CHAMPIONSHIP
March 13-16, 2014**

**AT THE SHOW PLACE ARENA
IN UPPER MARLBORO, MD**

The CAA Women's Basketball Championship will be played at The Show Place Arena in Upper Marlboro, Md., on March 14-17, 2013. It will be the third straight year that The Show Place Arena has served as host of the CAA women's championship. All games in the four-day, eight-game tournament will be played at the 5,000-seat arena, with the winner earning an automatic bid to the NCAA Tournament. The CAA has continued to enhance its reputation as one of the nation's top women's basketball conferences with at least three teams advancing to post-season play in each of the last seven years, including a league-record three teams in the 2007 NCAA Women's Basketball Championship.

Tournament play tips off on Thursday, March 14 and continues through Sunday, March 17 with the crowning of the 2013 champion. Nearly 16,000 fans have attended the CAA Women's Basketball Championship at the Show Place Arena over the past two years.



**THURSDAY, MARCH 13
FIRST ROUND GAMES**

Gm. 1 #8 seed vs. #9 seed.....2:00 p.m.

**FRIDAY, MARCH 14
QUARTERFINAL GAMES**

Gm. 2 #1 seed vs. #8/#9 winner Noon
Gm. 3 #4 seed vs. #5 seed.....2:30 p.m.
Gm. 4 #2 seed vs. #7 seed.....5:00 p.m.
Gm. 5 #3 seed vs. #6 seed.....7:30 p.m.

**SATURDAY, MARCH 15
SEMIFINAL GAMES**

Gm. 6 Winner of Gm. 2 vs. Winner of Gm. 3..... Noon
Gm. 7 Winner of Gm. 4 vs. Winner of Gm. 5.....2:30 p.m.
Televised Live on Comcast SportsNet

SUNDAY, MARCH 16

Women's Championship Game Noon
Televised Live on Comcast SportsNet

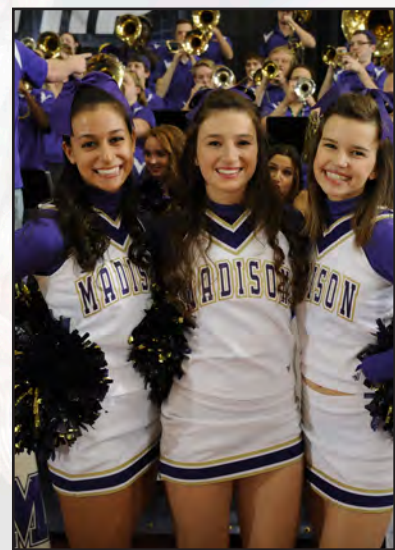



TIE-BREAKING PROCEDURE FOR CAA CHAMPIONSHIP SEEDING

Seeding for the Men's Basketball Championships will be based on Regular Season Conference Record. In case of ties, ties will be broken from top to bottom. Once a tie is broken and the seeds are determined, the seeds will be used to break any subsequent ties.

1. TWO TIED TEAMS:

- a) Head-to-head competition.
- b) If two tied teams split their two games during the regular season, compare each tied team's record against the team occupying the highest position in the standings and continue down through the standings until one team gains the advantage, thereby earning the higher seed. When comparing records against a single team or a group of teams, the higher winning percentage shall prevail, even if the number of games played against a team or group is unequal (i.e., 2-0 is better than 3-1; 1-0 is the same as 2-0; 2-0 is the same as 4-0; 2-1 is the same as 4-2; 1-0 is better than 1-1; 0-1 is the same as 0-2; 0-2 is the same as 0-4). If the winning percentage of the tied teams is equal against a team, or a group of tied teams, continue down through the standings until one team gains an advantage.
 - i) When arriving at another pair of tied teams while comparing records, use each team's record against the collective tied teams as a group (prior to their own tie-breaking procedures), rather than the performance against the individual tied teams.
- c) If a tie still exists, the Ratings Percentage Index, as computed from the RPI Report by 9:00 AM, on the day following the last scheduled conference game, will be used to break the tie. The team with the better RPI will earn the higher seed.

2. THREE OR MORE TIED TEAMS:

- a) Head to head competition as determined by the combined record of games among the tied teams involved. Ties will be broken and seeds will be based on the winning percentage of games amongst the tied teams, even if the number of games played against the group is unequal (i.e., 2-0 is better than 3-1; 1-0 is the same as 2-0; 2-0 is the same as 4-0; 2-1 is the same as 4-2; 1-0 is better than 1-1; 0-1 is the same as 0-2; 0-2 is the same as 0-4).
- b) If procedure 2a fails to break the tie, then each tied team's record shall be compared to the team occupying the highest position in the standings, continuing down through the standings until one team gains an advantage by a higher winning percentage as described in 2a.
- c) If the tie is broken by 2a or 2b regarding one or more teams, but three or more teams remain tied, then procedures 2a and 2b will be re-applied among those tied teams only. If two teams remain tied, revert to the two-tied team procedure.
- d) If a tie still exists, the Ratings Percentage Index, as computed from the RPI Report by 9:00 AM, on the day following the last scheduled conference game, will be used to break the tie. The team with the better RPI will earn the higher seed.

Nov. 8	Delaware at Rhode Island5:00 p.m.	Nov. 30	William & Mary vs. UMass/Maine (Maine Thanksgiving Tour.) 12/2:00 p.m.
	Navy at Towson5:00 p.m.		Delaware vs. SIU Edwardsville (UCF Thanksgiving Classic)12:30 p.m.
	Northeastern at Boston University6:00 p.m.		South Carolina State at College of Charleston2:00 p.m.
	Virginia at James Madison7:00 p.m.		UNCW vs. Iowa (Cancun Challenge).....8:30 p.m.
	Hofstra at Robert Morris7:00 p.m.		James Madison vs. Mississippi St./Grand Canyon St (Gulf Coast Showcase).... TBA
	Kennesaw State at College of Charleston.....8:00 p.m.		
Nov. 9	UNCW at Notre Dame.....1:00 p.m.	Dec. 1	Delaware vs. Howard (UCF Thanksgiving Classic).....12:30 p.m.
	Drexel at Toledo (Glass City Tournament)2:30 p.m.		James Madison vs. TBA (Gulf Coast Showcase) TBA
Nov. 10	Drexel vs. Villanova/Mississippi Valley St. (Glass City Tournament) ...12:00 p.m.	Dec. 2	George Mason at College of Charleston7:00 p.m.
	College of Charleston at Winthrop.....2:00 p.m.		Concordia at Hofstra7:00 p.m.
Nov. 11	Towson at N.C. State7:00 p.m.	Dec. 4	Northeastern at Holy Cross5:00 p.m.
	William & Mary at Longwood7:00 p.m.		Drexel at Colgate7:00 p.m.
Nov. 12	Temple at Delaware7:00 p.m.		James Madison at Pittsburgh7:00 p.m.
	Boston College at Hofstra.....7:00 p.m.		Towson at Bucknell7:00 p.m.
	James Madison at Liberty7:00 p.m.	Dec. 5	La Salle at William & Mary7:00 p.m.
Nov. 13	Rutgers at Northeastern (in Matthews Arena)12:00 p.m.	Dec. 7	UNCW at Richmond2:00 p.m.
	Elon at UNCW7:00 p.m.		Towson at George Washington2:00 p.m.
Nov.14	College of Charleston at South Carolina.....8:00 p.m.		UC Davis at Hofstra7:00 p.m.
Nov. 15	Providence at Drexel7:00 p.m.	Dec. 8	Drexel at American2:00 p.m.
	Fordham at Hofstra7:00 p.m.	Dec. 9	LIU Brooklyn at Towson.....12:00 p.m.
	William & Mary at East Carolina7:00 p.m.	Dec. 10	Hofstra at Saint Joseph's1:00 p.m.
	Wake Forest at Delaware8:00 p.m.	Dec. 14	Drexel at St. John's (St. John's Classic)12:00 p.m.
Nov. 16	Northern Kentucky at UNCW2:00 p.m.		James Madison vs. Prairie View A&M (St. John's Classic)2:30 p.m.
	Northeastern at New Hampshire2:00 p.m.		College of Charleston at Richmond3:00 p.m.
	Manhattan at Towson7:00 p.m.	Dec. 15	Drexel vs. Prairie View A&M (St. John's Classic)12:00 p.m.
Nov. 17	College of Charleston at South Carolina Upstate3:00 p.m.		James Madison at St. John's (St. John's Classic).....2:00 p.m.
Nov. 19	UNCW at Campbell11:45 a.m.		Delaware at Princeton.....2:00 p.m.
	Towson at George Mason7:00 p.m.		Maine at Northeastern2:00 p.m.
	High Point at William & Mary7:00 p.m.	Dec.16	UNCW at Wake Forest.....7:00 p.m.
	Monmouth at Delaware.....7:00 p.m.	Dec. 18	College of Charleston at Coastal Carolina5:00 p.m.
Nov. 20	Drexel at Saint Joseph's.....7:00 p.m.		Towson at Morgan State5:30 p.m.
	Hofstra at Northwestern7:00 p.m.		Hampton at Drexel7:00 p.m.
	Northeastern at Rhode Island.....7:00 p.m.		Vanderbilt at James Madison7:00 p.m.
Nov. 21	James Madison at Richmond7:00 p.m.		Northeastern at Marist7:00 p.m.
Nov. 22	Tulane at UNCW7:00 p.m.		Radford at William & Mary7:00 p.m.
Nov. 23	William & Mary at Winthrop.....1:00 p.m.	Dec. 19	Liberty at UNCW11:30 a.m.
	College of Charleston at UNC Greensboro2:00 p.m.	Dec. 20	Delaware vs. Youngstown State (Lehigh Christmas City Classic)5:00 p.m.
	NJIT at Northeastern2:00 p.m.	Dec. 21	South Florida at College of Charleston.....12:00 p.m.
	Virginia Tech at Hofstra7:00 p.m.		Northeastern at Massachusetts1:00 p.m.
	Maryland at Towson.....8:00 p.m.		Drexel at Penn2:00 p.m.
Nov. 24	Delaware at Rider.....2:00 p.m.		Towson at Maine.....2:00 p.m.
	Alcorn State at James Madison2:00 p.m.		Old Dominion at William & Mary2:00 p.m.
Nov.25	Drexel at Maryland.....7:00 p.m.		Delaware vs. Lehigh/Vermont (Lehigh Christmas City Classic) 2/4:00 p.m.
Nov. 26	UMBC at Towson5:00 p.m.		Hofstra at Harvard.....7:00 p.m.
	Harvard at Northeastern7:00 p.m.	Dec. 28	Northeastern at Tulane (Tulane Classic)2:00 p.m.
Nov. 28	UNCW vs. Boston College (Cancun Challenge)6:00 p.m.		Loyola (Md.) at Towson2:00 p.m.
Nov. 29	William & Mary vs. Green Bay (Maine Thanksgiving Tournament)....7:00 p.m.		William & Mary vs. Saint Louis (Cyclone Classic).....2:00 p.m.
	UNCW vs. USC (Cancun Challenge)8:30 p.m.		College of Charleston vs. Howard (Terrapin Classic)2:30 p.m.
	James Madison vs. UCLA (Gulf Coast Showcase) TBA		

CAA WOMEN'S BASKETBALL

2013-14 SCHEDULE

Dec. 29	College of Charleston vs. Maryland/Wofford (Terrapin Classic) .11 a.m./1:30 p.m. Florida Atlantic at UNCW2:00 p.m. Northeastern vs. Indiana State/Northwestern (Tulane Classic).....2/4:00 p.m. William & Mary vs. Iowa State/Holy Cross (Cyclone Classic).....2/4:30 p.m. Ohio University at James Madison (JMU Invitational)2:30 p.m.	Feb. 4	*James Madison at William & Mary7:00 p.m. *Towson at Northeastern.....7:00 p.m.
Dec. 30	Hofstra at Central Connecticut State.....12:00 p.m. Norfolk State/UMBC at James Madison (JMU Invitational).....12/2:30 p.m. St. John's at Delaware5:00 p.m. Drexel at Cornell.....7:00 p.m.	Feb. 6	*Hofstra at Towson7:00 p.m.
Dec. 31	Appalachian State at UNCW.....12:00 p.m.	Feb. 7	*Drexel at College of Charleston.....7:00 p.m. *Delaware at UNCW7:00 p.m. *Northeastern at James Madison7:00 p.m.
Jan. 1	Albany at Hofstra.....2:00 p.m.	Feb. 9	*Northeastern at College of Charleston.....2:00 p.m. *Drexel at UNCW2:00 p.m. *William & Mary at Hofstra2:00 p.m. *Towson at James Madison3:00 p.m.
Jan. 2	James Madison at North Carolina2:00 p.m. East Carolina at College of Charleston7:00 p.m.	Feb. 13	*College of Charleston at Delaware7:00 p.m. *Drexel at Towson7:00 p.m. NJIT at Hofstra.....7:00 p.m. *UNCW at James Madison.....7:00 p.m. *William & Mary at Northeastern.....7:00 p.m.
Jan. 3	North Carolina A&T at William & Mary.....7:00 p.m. UNCW at Charlotte..... TBA	Feb. 16	*Towson at Delaware2:00 p.m. *UNCW at William & Mary2:00 p.m. *Hofstra at College of Charleston3:30 p.m. *James Madison at Drexel5:30 p.m.
Jan. 4	Princeton at Drexel.....2:00 p.m. Albany at Northeastern.....2:00 p.m. Towson at Coppin State.....2:00 p.m.	Feb. 18	*Delaware at Drexel7:00 p.m.
Jan. 5	*Hofstra at Delaware2:00 p.m.	Feb. 20	*College of Charleston at UNCW7:00 p.m. *James Madison at Delaware7:00 p.m. *Northeastern at Hofstra7:00 p.m. *William & Mary at Towson7:00 p.m.
Jan. 9	*College of Charleston at Drexel7:00 p.m. *Delaware at William & Mary7:00 p.m. *UNCW at Northeastern7:00 p.m. *Towson at Hofstra7:00 p.m.	Feb. 23	*Drexel at Northeastern.....2:00 p.m. *Hofstra at James Madison.....2:00 p.m. *Towson at UNCW2:00 p.m. *William & Mary at Delaware TBA
Jan. 12	*William & Mary at College of Charleston2:00 p.m. *Delaware at James Madison2:00 p.m. *Hofstra at UNCW2:00 p.m. *Northeastern at Towson.....2:00 p.m.	Feb. 27	*James Madison at College of Charleston11:30 a.m. *Delaware at Hofstra7:00 p.m. *UNCW at Drexel7:00 p.m. *Northeastern at William & Mary.....7:00 p.m.
Jan. 16	*Drexel at William & Mary7:00 p.m. *James Madison at Towson7:00 p.m.	Mar. 2	*College of Charleston at Towson2:00 p.m. *Delaware at Northeastern.....2:00 p.m. *Drexel at Hofstra2:00 p.m. *William & Mary at James Madison2:00 p.m.
Jan. 17	*College of Charleston at Hofstra12:00 p.m. *UNCW at Delaware7:00 p.m.	Mar. 5	*UNCW at College of Charleston7:00 p.m. *Towson at Drexel7:00 p.m. *Hofstra at William & Mary7:00 p.m. *James Madison at Northeastern7:00 p.m.
Jan. 19	*College of Charleston at Northeastern.....2:00 p.m. *Drexel at Delaware2:00 p.m. *James Madison at Hofstra.....2:00 p.m. *UNCW at Towson2:00 p.m.	Mar. 13-16	CAA Women's Basketball Championship - Upper Marlboro, Md
Jan. 23	*Towson at College of Charleston7:00 p.m. *Drexel at James Madison7:00 p.m. *Hofstra at Northeastern7:00 p.m. *William & Mary at UNCW7:00 p.m.		*Colonial Athletic Association Contests -Dates & Times are subject to change-
Jan. 26	*Delaware at College of Charleston2:00 p.m. *Northeastern at Drexel.....2:00 p.m. *James Madison at UNCW2:00 p.m. *Towson at William & Mary2:00 p.m.		
Jan. 30	*Northeastern at Delaware.....7:00 p.m. *William & Mary at Drexel7:00 p.m.		
Jan. 31	*College of Charleston at James Madison7:00 p.m. *UNCW at Hofstra7:00 p.m.		
Feb. 2	*College of Charleston at William & Mary2:00 p.m. *Delaware at Towson2:00 p.m. *Hofstra at Drexel2:00 p.m. *UNCW at Northeastern2:00 p.m.		



COLLEGE OF CHARLESTON WOMEN'S BASKETBALL



NATASHA ADAIR

Head Coach

Assistants:

- Bob Clark
- Melba Chambers
- Donchez Graham

Year	School	Record
2012-13	College of Charleston	16-16

CofC	1 season	16-16
Career	1 season	16-16

MEDIA CONTACT

RYAN MADDEN

maddenrm@cofc.edu
843-953-5464 (office)
805-453-4488 (cell)

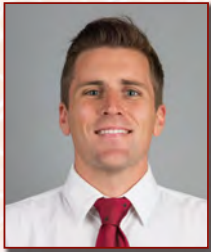

THE FACTS

301 Meeting Street
Charleston, SC 29401
CofCSports.com
twitter.com/CofCWBasketball
facebook.com/CofCSports

THE SCHOOL

DATE FOUNDED: 1770
ENROLLMENT: 11,614
PRESIDENT: Dr. P. George Benson
ATHLETIC DIRECTOR: Joe Hull

BASKETBALL PROGRAM

HOME COURT: TD Arena/John Kresse Court (5,100)
FIRST VARSITY SEASON: 1974-75
ALL-TIME RECORD: 593-492
NCAA APPEARANCES: 0
WNIT APPEARANCES: 0
WBI APPEARANCES: 2 (2013)
COLORS: Maroon and White
2012-13 RECORD: 16-16/11-9 in SoCon
STARTERS RETURNING (3): **PPG** **RPG**

Alyssa Frye, G	12.6	3.0
Jillian Brown, G	5.1	6.4 apg
Alfreyea Tolbert, G	9.7	5.7

OTHER TOP RETURNEES:

Michaela Hopkins, F/C	3.9	3.5
Jazz Green, G	2.7	2.4

Alyssa Frye



College of Charleston enters its first season in the CAA after spending many years as a member of the Southern Conference. The Cougars and second-year head coach Natasha Adair have high expectations after registering 16 wins last season, which was the third most for the program in the last 23 years. CofC, which earned a postseason berth in the Women's Basketball Invitational and reached the quarterfinals, finished the 2012-13 campaign having set 20 new school records. The team's backcourt should be its strength, returning three capable senior starters in Jillian Brown, Alyssa Frye and Afreyea Tolbert. Frye, who averaged 12.6 points and 3.0 rebounds per game last season, set a new SoCon record for made three pointers (95) and ranked 15th in country in that category. Brown, a three-year starter, is expected to get plenty of teammates involved in the action after she ranked No. 13 in the nation in assists per game (6.4) and added 5.1 points per contest. Tolbert provides balance offensively, (9.7 ppg/5.7 rpg) and is a stout defender. Michaela Hopkins, a 6-foot-5, forward/center (3.9 ppg/3.5 rpg) and guard Jazz Green should also contribute to the Cougars' success in 2013-14.

COLLEGE OF CHARLESTON COUGARS



2013-14 COUGARS' ROSTER

No.	Name	Pos.	Cl.	Ht.	Hometown/Previous School
1	Alyssa Frye	G	Sr.	5-8	Chester, Va./Dale
2	Erin Hall	G	RJr.	5-8	Norcross, Ga./Wake Forest
5	Jenice Winter	G/F	Fr.	5-11	Brooklyn, N.Y./South Shore
10	Breannah Davis-Bloom	G	RJr.	5-5	Winston-Salem, N.C./Norfolk State
11	Christy Hewatt	F	Jr.	5-11	Cumming, Ga./Forsyth Central
12	Jacqueline Luna-Castro	F	So.	6-2	Boise, Idaho/Boise/UC Santa Barbara
13	Afreyea Tolbert	G	Sr.	5-10	Teaneck, N.J./Northeastern
14	Courtney Gardner	F	Fr.	5-11	Snellville, Ga./Brookwood
15	Deirdre Ramer	C	Sr.	6-2	Franklin, Tenn./Battle Ground
20	Brittany Johnston	G	Sr.	5-5	Marietta, Ga./Marietta
21	Shannon Hines	G	So.	5-7	Spindale, N.C./RS Central
22	Jillian Brown	G	Sr.	5-6	Midlothian, Va./Trinity Episcopal
24	Breanna Bolden	F	Fr.	5-11	Edgewater, Md./South River
25	Jazz Green	G	Jr.	5-7	Darlington, S.C./Darlington
30	Mikaela Hopkins	F/C	Jr.	6-5	Augusta, Ga./Thomas Sumter Academy
32	Jasmine Carter	F	Fr.	6-0	Lexington, N.C./Lexington

SCHEDULE

NOVEMBER

- 8 KENNESAW STATE
- 10 at Winthrop
- 14 at South Carolina
- 17 at South Carolina Upstate
- 23 at UNC Greensboro
- 30 SOUTH CAROLINA STATE

DECEMBER

- 2 GEORGE MASON
- 14 at Richmond
- 18 at Coastal Carolina
- 21 SOUTH FLORIDA
- 28 vs. Howard (Terrapin Classic)
- 29 vs. Maryland/Wofford (Terrapin Classic)

JANUARY

- 2 EAST CAROLINA
- 9 *at Drexel
- 12 *WILLIAM & MARY
- 17 *at Hofstra
- 19 *at Northeastern
- 23 *TOWSON
- 26 *DELAWARE
- 31 *at James Madison

FEBRUARY

- 2 *at William & Mary
- 7 *DREXEL
- 9 *NORTHEASTERN
- 13 *at Delaware
- 16 *HOFTSTRA
- 20 *at UNCW
- 27 *JAMES MADISON

MARCH

- 2 *at Towson
- 5 *UNCW
- 13-16 CAA Championship (Upper Marlboro, Md.)

*CAA Conference Game

PLAYERS TO WATCH

JILLIAN BROWN • Sr. • G

- Three-year starter who averaged over 38 minutes per game and added 5.1 ppg for the Cougars in 2012-13.
- Set CofC overall program record for assists a year ago with 206 and finished 13th in the NCAA in assists per game (6.4).
- Dished out double-digit assists six times during last year and snatched a season-best seven steals versus Elon (12/1).



ALYSSA FRYE • Sr. • G/F

- Started every game for the Cougars in 2012-13 scoring in a team's second-best 12.6 ppg.
- Set CofC's Division I and Southern Conference single season record for three-pointers made in a season with 95 a year ago.
- Finished her junior campaign with 22 double-figure scoring games and four 20+ point contests, including breaking the CofC three-point school record with seven treys against Furman (1/28).



Jillian Brown



UNIVERSITY OF DELAWARE WOMEN'S BASKETBALL



TINA MARTIN

Head Coach

Assistants:

Jeanine Radice
Tiara Malcom
Tom Lochner

MEDIA CONTACT

MAGGIE HAYON

mhayon@udel.edu
302-831-6389 (office)
920-912-6635 (cell)



Year	School	Record	Year	School	Record
1996-97	Delaware	9-19	2005-06	Delaware	22-8
1997-98	Delaware	6-21	2006-07	Delaware	26-6
1998-99	Delaware	16-11	2007-08	Delaware	7-24
1999-00	Delaware	21-8	2008-09	Delaware	15-15
2000-01	Delaware	26-5	2009-10	Delaware	21-12
2001-02	Delaware	23-7	2010-11	Delaware	20-14
2002-03	Delaware	22-9	2011-12	Delaware	31-2
2003-04	Delaware	19-10	2012-13	Delaware	32-4
2004-05	Delaware	25-6			

Delaware	17 seasons	341-181
----------	------------	---------

Career	17 seasons	341-181
--------	------------	---------

THE FACTS

631 S. College Avenue
Newark, DE 19716
bluehens.com
twitter.com/udbluehens
facebook.com/DelawareWomensBasketball

THE SCHOOL

DATE FOUNDED: 1743
ENROLLMENT: 17,000
PRESIDENT: Dr. Patrick T. Harker
ATHLETIC DIRECTOR: Eric Ziady

BASKETBALL PROGRAM

HOME COURT: Bob Carpenter Center (5,000)
FIRST VARSITY SEASON: 1971-72
ALL-TIME RECORD: 677-435
NCAA APPEARANCES: 4 (2013)
WNIT APPEARANCES: 6 (2011)
COLORS: Royal Blue and Gold
2012-13 RECORD: 32-4/18-0 in CAA
STARTERS RETURNING (1): **PPG** **RPG**
Akeema Richards, G 5.5 2.6

OTHER TOP RETURNEES:

Kelsey Buchanan, C 2.1 2.1
*Joy Caracciolo, F 4.8 3.0 (Boston Coll.)

*Sat out due to NCAA transfer rules

Akeema Richards



Tina Martin and the Blue Hens look to continue the momentum from last season's historical 32-4 run in which Delaware won its second consecutive CAA title and advanced to the NCAA Sweet 16. UD welcomes back six letterwinners, after graduating seven and will also introduce eight newcomers for the 2013-14 season. Delaware's top returnee is senior guard Akeema Richards, who started 32 games for the Blue Hens and averaged 5.5 points to go along with 2.6 rebounds per game. Three-year letterwinner senior center Kelsey Buchanan (2.1 ppg/2.1 rpg) also returns for UD. Redshirt sophomore Joy Caracciolo, who sat out last year due to NCAA transfer rules, should make an immediate impact for the Blue Hens in the forward position. She poured in 4.8 points and grabbed 3.0 rebounds per game during her rookie campaign at Boston College in 2011-12. Sophomore Courtnei Green (2.4 ppg) and junior Stephanie Leon (1.7 rpg) saw quality playing time to gain great experience for the upcoming season. Martin welcomes five true freshmen to the squad this season along with Jodi Salyer, who earned a redshirt last season.

UNIVERSITY OF DELAWARE BLUE HENS



2013-14 BLUE HENS' ROSTER

No.	Name	Pos.	Cl.	Ht.	Hometown/Previous School
1	Candace Martino	G	RSo.	5-7	Pittsburgh, Pa./Bethel Park/Akron
2	Courtnei Green	G	So.	5-7	Winchester, Va./Millbrook
3	Erika Brown	G	Fr.	5-7	Haledon, N.J./Paterson Kennedy
4	Jodi Salyer	G	RFr.	5-10	Roanoke, Va./Staunton River
10	Brenna Williams	G	Fr.	5-8	Wilmington, Del./Ursuline
12	Hannah Jardine	F	Fr.	6-1	St. John's, Newfoundland, Canada/O'Donel
13	Kelsey Buchanan	C	Sr.	6-3	South Riding, Va./Freedom
14	Alecia Bell	G/F	So.	6-0	Newport News, Va./Woodside
15	Akeema Richards	G	Sr.	5-7	Baltimore, Md./Western/West Virginia
23	Jade Clark	F	So.	6-0	Ashburn, Va./St. John's College HS (D.C.)
24	Joy Caracciolo	F	RSo.	6-1	Manassas, Va./Stonewall Jackson/Boston College
25	Shanice Johnson	F	Fr.	6-0	Chester, Pa./Cardinal O'Hara
32	Grace Dewey	F	Fr.	6-2	Falls Church, Va./The Potomac School
33	Stephanie Leon	C	Jr.	6-3	Northport, N.Y./Northport

SCHEDULE

NOVEMBER

- 8 at Rhode Island
- 12 TEMPLE
- 15 WAKE FOREST
- 19 MONMOUTH
- 24 at Rider
- 30 vs. SIU Edwardsville (UCF Thanksgiving Classic)

DECEMBER

- 1 vs. Howard (UCF Thanksgiving Classic)
- 15 at Princeton
- 20 vs. Youngstown State (Lehigh Classic)
- 21 vs. Lehigh/Vermont (Lehigh Classic)
- 30 ST. JOHN'S

JANUARY

- 5 *HOFSTRA
- 9 *at William & Mary
- 12 *at James Madison
- 17 *UNCW
- 19 *DREXEL
- 26 *at College of Charleston
- 30 *NORTHEASTERN

FEBRUARY

- 2 *at Towson
- 7 *at UNCW
- 13 *COLLEGE OF CHARLESTON
- 16 *TOWSON
- 18 *at Drexel
- 20 *JAMES MADISON
- 23 *WILLIAM & MARY
- 27 *at Hofstra

MARCH

- 2 *at Northeastern
- 13-16 CAA Championship (Upper Marlboro, Md.)

*CAA Conference Game

PLAYERS TO WATCH

KELSEY BUCHANAN • Sr. • C

- Strong contributor for the Blue Hens as a three-year letterwinner, who competed in all but one game in the 2012-13 season.
- Tied a career-high 10 points on 5-of-9 shooting from the field in a career-high 31 minutes in UD's NCAA First Round Tournament win over West Virginia (3/24).
- Grabbed 2.1 rebounds per game for the Blue Hens a year ago.



AKEEMA RICHARDS • Sr. • G

- Only returning starter for the Blue Hens after recording 5.5 points, 2.6 rebounds and 1.1 assists in 19.2 minutes per game in 2012-13.
- Heads into her senior campaign with career marks of over 400 FG, 100 assists, 200 rebounds, 300 points and 1000 minutes played.
- Scored career-high 15 points on seven field goals made in Blue Hens' victory at Old Dominion (1/13) last season.



Kelsey Buchanan



DREXEL UNIVERSITY

WOMEN'S BASKETBALL



DENISE DILLON

Head Coach

Assistants:

Amy Mallon
Melissa Dunne
Stacy McCullough

Year	School	Record
2003-04	Drexel	10-18
2004-05	Drexel	19-10
2005-06	Drexel	15-14
2006-07	Drexel	10-21
2007-08	Drexel	18-12
2008-09	Drexel	24-9
2009-10	Drexel	17-14
2010-11	Drexel	19-13
2011-12	Drexel	19-14
2012-13	Drexel (WNIT Champions)	28-10

Drexel	10 seasons	179-135
Career	10 seasons	179-135

MEDIA CONTACT

SAM ANGELL

sea65@drexel.edu
215-895-6895 (office)
267-226-9309 (cell)



THE FACTS

3141 Chestnut Street
Philadelphia, PA 19104
drexeldragons.com
twitter.com/DrexelDragons
twitter.com/DrexelDragonsWB
facebook.com/DrexelDragonAthletics

THE SCHOOL

DATE FOUNDED: 1891
ENROLLMENT: 24,254
PRESIDENT: John A. Fry
ATHLETIC DIRECTOR: Dr. Eric Zillmer

BASKETBALL PROGRAM

HOME COURT: Daskalakis Athletic Center (2,532)
FIRST VARSITY SEASON: 1944-45
ALL-TIME RECORD: 449-442 (since 1982)
NCAA APPEARANCES: 1 (2009)
WNIT APPEARANCES: 4 (2013)
COLORS: Navy Blue and Gold
2012-13 RECORD: 28-10/13-5 in CAA
STARTERS RETURNING (2):

PPG	RPG
Meghan Creighton, G 5.9	2.6
Fiona Flanagan, G 5.4	3.7

OTHER TOP RETURNEES:

Rachel Pearson, G/F	3.5	1.2
Abby Redick, F	2.4	2.2
Carrie Alexander, G	2.2	0.8
Tory Thierolf, F	1.4	1.0

Fiona Flanagan



Coming off the best season in school history, the Dragons welcome back a pair of starters from a squad that captured the 2013 WNIT Championship with a 28-10 record. Denise Dillon, who is entering her 11th season at the helm of the Dragons, will rely on the leadership of sophomore Meghan Creighton (5.9 ppg) and senior Fiona Flanagan (5.4 ppg) in the backcourt. Flanagan is one of the CAA's most accurate perimeter shooters as she finished ranked third (.397) in 3-point FG percentage last season. Creighton, who started all 38 games as a freshman for Drexel and was named to the CAA All-Rookie team, will look to step up in the roll of point guard after ranking second on the team with 92 helpers in 2012-13. The Dragons welcome back Rachel Pearson, a versatile player who can contribute at the guard and forward positions, as she tallied 3.5 points and 1.2 rebounds a year ago. She will be joined by other returnees in senior forwards Abby Redick (2.4 ppg) and Tory Theirolf (1.4 ppg), as well as sophomore guard Carrie Alexander (2.2 ppg). The Dragons will also add five newcomers to the roster as they look to continue the success from a year ago.

DREXEL UNIVERSITY DRAGONS



2013-14 DRAGONS' ROSTER

No.	Name	Pos.	Cl.	Ht.	Hometown/Previous School
2	Abby Redick	F	Sr.	6-1	Roanoke, Va./Hidden Valley/Virginia Tech
3	Ashida Cooper	G	Fr.	5-5	Bensalem, Pa./Bensalem
5	Sarah Curran	F	Fr.	5-11	Media, Pa./Archbishop Carroll
10	Tory Thierolf	F	Sr.	6-0	Doylestown, Pa./Germantown Academy
11	Florence Ouattara	G	Fr.	5-10	Tiassale, Ivory Coast/Life Center Academy (N.J.)
13	Pandora Wilson	F	RFr.	6-0	Gaithersburg, Md./Academy of the Holy Cross
15	Carrie Alexander	G	So.	5-7	Bowie, Md./Bishop McNamara
22	Meghan Creighton	G	So.	5-7	West Chester, Pa./Archbishop Carroll
23	Alexis Smith	G	Fr.	5-6	Lusby, Md./Calvert
24	Rachel Pearson	G/F	So.	5-11	West Chester, Pa./Archbishop Carroll
33	Fiona Flanagan	G	Sr.	5-10	Penn Valley, Pa./Notre Dame de Namur
41	Jamila Thompson	F	RJr.	6-4	London, England/Harris Girls Academy/Daytona State
42	Jackie Schluth	F	RSO.	6-1	Medford, N.J./Bishop Eustace

SCHEDULE

NOVEMBER

- 9 at Toledo (Glass City Tournament)
- 10 vs. Villanova/Miss. Valley St. (Glass City Tourn.)
- 15 PROVIDENCE
- 20 at Saint Joseph's
- 25 at Maryland

DECEMBER

- 4 at Colgate
- 8 at American
- 14 at St. John's (St. John's Classic)
- 15 vs. Prairie View (St. John's Classic)
- 18 HAMPTON
- 21 at Penn
- 30 at Cornell

JANUARY

- 4 PRINCETON
- 9 *COLLEGE OF CHARLESTON
- 16 *at William & Mary
- 19 *at Delaware
- 23 *at James Madison
- 26 *NORTHEASTERN
- 30 *WILLIAM & MARY

FEBRUARY

- 2 *HOFSTRA
- 7 *at College of Charleston
- 9 *at UNCW
- 13 *at Towson
- 16 *JAMES MADISON
- 18 *DELAWARE
- 23 *at Northeastern
- 27 *UNCW

MARCH

- 2 *at Hofstra
 - 5 *TOWSON
 - 13-16 CAA Championship (Upper Marlboro, Md.)
- *CAA Conference Game

PLAYERS TO WATCH

MEGHAN CREIGHTON • So. • G

- Started all 38 games as a freshman for WNIT Champion Dragons and was named to the CAA All-Rookie team.
- Added 5.9 points and 2.6 rebounds per game for Drexel, along with a team's second best 92 total assists.
- Became the first Drexel rookie since Gabriela Marginean (2007) to score 20 points in a game when she reached that milestone against William & Mary on Feb. 24.



FIONA FLANAGAN • Sr. • G

- Earned a starting roll for the Dragons a year ago and contributed 5.4 ppg and 3.7 rpg.
- Among the CAA's top three-point shooters, finishing third in the conference in 3FGM/g (1.3) and 13th in 3FGM/g (1.3).
- Two-time honorable mention CAA All-Academic honoree (2012 & 2013).



Meghan Creighton



HOFSTRA UNIVERSITY WOMEN'S BASKETBALL



KRISTA KILBURN-STEVESEKEY

Head Coach

Assistants:

Faisal Khan
Denise King
Adia Revell

Year	School	Record
2006-07	Hofstra	26-8
2007-08	Hofstra	5-25
2008-09	Hofstra	16-14
2009-10	Hofstra	20-14
2010-11	Hofstra	19-12
2011-12	Hofstra	19-12
2012-13	Hofstra	14-17

Hofstra	7 seasons	119-102
Career	7 seasons	119-102

MEDIA CONTACT

BRIAN BOHL

brian.bohl@hofstra.edu
516-463-6759 (office)
516-408-8214 (cell)



THE FACTS

245 Mack Sports Complex
Hempstead, NY 11549
GoHofstra.com
twitter.com/HofstraPride
facebook.com/HofstraPride

THE SCHOOL

DATE FOUNDED: 1935

ENROLLMENT: 11,090

PRESIDENT: Stuart Rabinowitz

ATHLETIC DIRECTOR: Jeffery A. Hathaway

BASKETBALL PROGRAM

HOME COURT: Mack Sports Complex (5,023)

FIRST VARSITY SEASON: 1936-37

ALL-TIME RECORD: 612-759-3

NCAA APPEARANCES: 0

WNIT APPEARANCES: 4 (2012)

COLORS: Gold, White and Blue

2012-13 RECORD: 14-17/9-9 in CAA

STARTERS RETURNING (3):	PPG	RPG
Anma Onyeuku, F	9.4	5.6
Andreana Thomas, G	9.1	6.6 apg
Annie Payton, G	8.5	2.1

OTHER TOP RETURNEES:

Asia Jackson, G	4.8	1.8
Alexis Carter, G	1.8	1.2
Sydni Epps, G	1.5	1.4

Andreana Thomas



The Pride of Hofstra bring back four players who started 10 or more games and has the potential to move upward in the CAA standings this year. Hofstra finished last season with a 14-17 (9-9 CAA) record, but head coach Krista Kilburn-Steveskey, who is entering her eighth season at the helm, can count on a mixed group of talent that includes three freshmen, six sophomores, one junior and three seniors. Anma Onyeuku averaged 9.4 points and 5.6 rebounds per game in 2012-13 and also shot 51.2 percent from the field, good for third in the CAA. Junior guard Andreana Thomas started all 31 games for the Pride a year ago averaging 9.1 points and 6.6 assists per contest. She topped the league in total assists 206, which ranked 10th nationally among Division I players. Annie Payton (8.5 ppg/2.1 apg) and Asia Jackson (4.8 ppg/1.8 apg) will also play keys roles at the guard position.

2013-14 PRIDE ROSTER

No.	Name	Pos.	Cl.	Ht.	Hometown/Previous School
0	Kelly Loftus	G	Fr.	5-10	Alexandria, Va./Mount Vernon
1	Asia Jackson	G	S.	5-5	Peekskill, N.Y./Peekskill
3	Sydni Epps	G	So.	5-11	Cheltenham, Pa./Springside
4	Ruth Sherrill	F	So.	6-0	Alexandria, Va./Thomas Edison
5	Andreana Thomas	G	Jr.	5-4	West Haven, Conn./James Hillhouse
10	Elo Edeferioka	F	Fr.	6-3	Warri, Nigeria, Africa/Life Center Academy
11	Krystal Luciano	G	Fr.	5-5	San Juan, Puerto Rico/Colegio San Antonio
12	Alexis Carter	G	So.	5-8	Woodbridge, Va./Osbourn Park
21	Jakelle King-Gilchrist	F	So.	5-9	Teaneck, N.J./Teaneck/Florida State
24	Dee Thomas-Palmer	F	So.	6-0	Philadelphia, Pa./William Penn Charter
32	Annie Payton	G	Sr.	5-9	Camden, N.J./Camden
34	McKenzie Kudron	F/C	Sr.	6-3	New Boston, Mich./Huron/Vermont
40	Anma Onyeuku	F	Sr.	5-10	Fayetteville, Ga./Fayette County

SCHEDULE

NOVEMBER

- 8 at Robert Morris
- 12 BOSTON COLLEGE
- 15 FORDHAM
- 20 at Northwestern
- 23 VIRGINIA TECH

DECEMBER

- 2 CONCORDIA
- 7 UC DAVIS
- 10 at Saint Joseph's
- 21 at Harvard
- 30 at Central Connecticut State

JANUARY

- 1 ALBANY
- 5 *at Delaware
- 9 *TOWSON
- 12 *at UNCW
- 17 *COLLEGE OF CHARLESTON
- 19 *JAMES MADISON
- 23 *at Northeastern
- 31 *UNCW

FEBRUARY

- 2 *at Drexel
- 6 *at Towson
- 9 *WILLIAM & MARY
- 13 NJIT
- 16 *at College of Charleston
- 20 *NORTHEASTERN
- 23 *at James Madison
- 27 *DELAWARE

MARCH

- 2 *DREXEL
- 5 *at William & Mary
- 13-16 CAA Championship (Upper Marlboro, Md.)

*CAA Conference Game

PLAYERS TO WATCH

ANMA ONYEUKU • Sr. • F

- Earned a starting position for the Pride and averaged a team's second-best 9.4 points and 5.6 rebounds per game.
- Shot 51.2 percent (129-252) from the field over 31 contests, which ranked third among the CAA leaders.
- Scored a career-high 21 points versus Auburn (12/9), before notching a career-high 15 rebounds against Drexel (2/14).

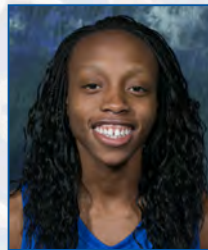

ANDREANA THOMAS • Jr. • G

- One of three Hofstra players to start all 31 contests for the Pride in 2012-13, while averaging 9.1 points and 3.6 rebounds per game.
- Led the league in total assists (206) and assists per game (6.6), while ranking 10th nationally in Division I leaders.
- Recorded a career-high 23 points against UNCW on Feb. 5.

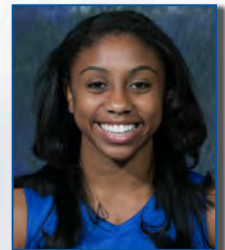

Anma Onyeuku



JAMES MADISON UNIVERSITY

WOMEN'S BASKETBALL



KENNY BROOKS

Head Coach

Assistants:

Sean O'Regan
Jennifer Brown
Sarah Williams

MEDIA CONTACT

DEVON HOWARD

howardbd@jmu.edu
540-568-3701 (office)
540-271-7352 (cell)



MEDIA CONTACT

BRIAN HANSEN

hansenbj@jmu.edu
540-568-7910 (office)
540-578-6496 (cell)

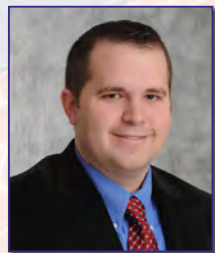

Year	School	Record
2002-03	James Madison	16-10
2003-04	James Madison	13-18
2004-05	James Madison	18-11
2005-06	James Madison	24-7
2006-07	James Madison	27-6
2007-08	James Madison	24-10
2008-09	James Madison	24-10
2009-10	James Madison	26-7
2010-11	James Madison	26-8
2011-12	James Madison	29-8
2012-13	James Madison	25-11

JMU	11 seasons	252-106
Career	11 seasons	252-106

THE FACTS

261 Bluestone Drive, MSC 2301
Harrisonburg, VA 22807
JMUSports.com
twitter.com/JMUSports
twitter.com/JMUWBasketball
facebook.com/JMUDukes

THE SCHOOL

DATE FOUNDED: 1908
ENROLLMENT: 20,000
PRESIDENT: Jonathan R. Alger
ATHLETIC DIRECTOR: Jeff Bourne

BASKETBALL PROGRAM

HOME COURT: JMU Covocation Center (7,156)
FIRST VARSITY SEASON: 1920-21
ALL-TIME RECORD: 960-507-5
NCAA APPEARANCES: 9 (2011)
WNIT APPEARANCES: 6 (2013)
COLORS: Purple and Gold
2012-13 RECORD: 25-11/15-3 in CAA
STARTERS RETURNING (3): **PPG** **RPG**
Kirby Burkholder, G 15.0 9.1
Precious Hall, G 9.6 3.1
Toia Giggetts, F 7.5 6.4

OTHER TOP RETURNEES:

Jazmon Gwathmey, G 6.2 5.5
*Nikki Newman, G/F 5.7 4.1
Crystal Ross, F/C 3.1 3.3

*Redshirt in 2012-13 after season ending injury after 9 games.

Kirby Burkholder



The Dukes of James Madison have high expectations for the upcoming 2013-14 campaign after another successful 25-11 (15-3) season one year ago. JMU returns three starters – Kirby Burkholder, Precious Hall and Toia Giggetts – who expect to contend for a conference title. The Dukes appeared in the WNIT last season and won three games before falling to the Florida Gators at home in the quarterfinals. Burkholder is a standout senior guard who earned first-team All-CAA recognition in 2012-13 after averaging 15 points and 9.1 rebounds per game. She also ranks second all-time at JMU in made 3-pointers with 181 heading into her senior season. JMU welcomes back Nikki Newman, the 2012 CAA Defender of the Year, who suffered a season-ending injury just nine games in last season. The redshirt senior currently ranks second all-time at JMU in blocked shots with 120. Hall (9.6 ppg/3.1 rpg), who was the 2013 CAA Rookie of the Year, and Giggetts (7.5 ppg/6.4 rpg) will add experience to a group that was selected to finish first in the CAA preseason poll.

JAMES MADISON UNIVERSITY DUKES



2013-14 DUKES' ROSTER

No.	Name	Pos.	Cl.	Ht.	Hometown/Previous School
2	Destiny Jones	F	So.	6-0	Miramar, Fla./Archbishop McCarthy
3	Toia Giggetts	F	Jr.	6-0	Norfolk, Va./Lake Taylor
5	Allysia Rohlehr	G	Jr.	5-9	Island Park, N.Y./St. John the Baptist/Pensacola St. College
12	Precious Hall	G	So.	5-8	Tallahassee, Fla./Maclay School
15	Amani Tatum	G	Fr.	5-7	Queens, N.Y./Archbishop Molloy
20	Kirby Burkholder	G	Sr.	6-0	Bridgewater, Va./Turner Ashby
21	Crystal Ross	F/C	Jr.	6-3	Philadelphia, Pa./Smyrna (Del.)
24	Jazmon Gwathmey	G	RSO.	6-2	Bealeton, Va./Liberty
30	Nikki Newman	G/F	RSr.	6-2	Harrisonburg, Va./Turner Ashby
32	Angela Mickens	G	So.	5-7	Staunton, Va./Robert E. Lee
33	Lauren Okafor	C	RJr.	6-3	Hamden, Conn./Hopkins School/Providence
40	Da'Lishia Griffin	F	Fr.	6-2	Chesapeake, Va./Western Branch
45	Samantha Mitchell	G	Sr.	5-6	Abingdon, Va./Abingdon

SCHEDULE

NOVEMBER

- 8 VIRGINIA
- 12 at Liberty
- 21 at Richmond
- 24 ALCORN STATE
- 29 vs. UCLA (Gulf Coast Showcase)
- 30 vs. Miss. St./Grand Canyon St. (Gulf Coast Showcase)

DECEMBER

- 1 at Gulf Coast Showcase
- 4 at Pittsburgh
- 14 vs. Prairie View A&M (St. John's Classic)
- 15 at St. John's (St. John's Classic)
- 18 VANDERBILT
- 29 OHIO UNIVERSITY (JMU Invitational)
- 30 NORFOLK STATE/UMBC (JMU Invitational)

JANUARY

- 2 at North Carolina
- 12 *DELAWARE
- 16 *at Towson
- 19 *at Hofstra
- 23 *DREXEL
- 26 *at UNCW
- 31 *COLLEGE OF CHARLESTON

FEBRUARY

- 4 *at William & Mary
- 7 *NORTHEASTERN
- 9 *TOWSON
- 13 *UNCW
- 16 *at Drexel
- 20 *at Delaware
- 23 *HOFSTRA
- 27 *at College of Charleston

MARCH

- 2 *WILLIAM & MARY
- 5 *at Northeastern
- 13-16 CAA Championship (Upper Marlboro, Md.)

*CAA Conference Game

PLAYERS TO WATCH

KIRBY BURKHOLDER • Sr. • G

- Two-year starter who earned All-CAA first-team honors in 2012-13 after scoring 15.0 points and 9.1 rebounds per contest for the Dukes.
- Ranked among the CAA leaders nine different categories, including 2nd in free throw percentage (.880), 3rd in rebounding (9.1) and defensive rebounding (6.1) and 4th in treys made (2.5).
- Second in JMU program history in three-pointers made (181) going into 2013-14.

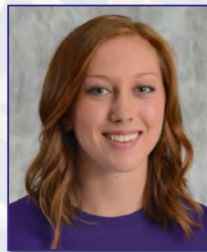

NIKKI NEWMAN • RSr. • G/F

- Suffered a season-ending injury after nine games in 2012-13.
- Named 2012 CAA Defensive Player of the Year after ranking among the best in the league in rebounding, blocked shots and other defensive categories, as well as earning a spot on the All-CAA Defensive squad.
- Ranked second in JMU recordbooks with 120 blocked shots.



Nikki Newman



UNCW WOMEN'S BASKETBALL



ADELL HARRIS

Head Coach

Assistants:

Jason Eshbaugh
Richard Moore
Kim Tingley

Year	School	Record
2009-12	Tusculum	61-30
2012-13	UNCW	5-26

UNCW	1 season	5-26
Career	4 seasons	66-56

MEDIA CONTACT

JARRETT ABELSON

abelsonj@uncw.edu
910-962-3252 (office)
585-732-7120 (cell)



THE FACTS

601 South College Avenue
Wilmington, N.C. 28403
UNCWSports.com
twitter.com/UNCWwomenshoops
facebook.com/UNCW Women's Basketball

THE SCHOOL

DATE FOUNDED: 1747
ENROLLMENT: 13,145
PRESIDENT: Gary L. Miller
ATHLETIC DIRECTOR: Jimmy Bass

BASKETBALL PROGRAM

HOME COURT: Trask Coliseum (5,100)
FIRST VARSITY SEASON: 1973-74
ALL-TIME RECORD: 463-588
NCAA APPEARANCES: 0
WNIT APPEARANCES: 2 (2012)
COLORS: Teal, Gold and Navy Blue
2012-13 RECORD: 5-26/3-15 in CAA
STARTERS RETURNING (1): PPG RPG
Kelva Atkins, G 10.4 4.1

OTHER TOP RETURNEE:

*Diana Venezia, G 1.0 0.3

*Suffered season-ending injury in 2012-13 opener.



Kelva Atkins

Head coach Adell Harris returns for her second year at the helm of the UNCW. The Seahawks finished 5-26 last season, but posted a victory in the first round of the CAA Championship. The Seahawks will be led by junior guard Kelva Atkins, who received CAA All-Tournament honors after playing all 80 minutes while compiling 18.5 ppg, 4.5 rpg and 3.5 apg during the postseason event. The starting guard averaged 10.4 points per game on the season and dished out 2.6 assists per game for UNCW. Atkins will ultimately be looked upon for leadership after leading the team in scoring six times during the 2012-13 campaign. Senior guard Diana Venezia, who sat out last season due to injury, will also assist in mentoring as a veteran. The Seahawks will look towards a number of newcomers and youth to step up this season with six freshmen joining the squad – Naqaiyyah Teague, Brie Mobley, Johnanna McMillan, Amber Reeves, D'Asia Cain and Ryan Flowers.



2013-14 SEAHAWKS' ROSTER

No.	Name	Pos.	Cl.	Ht.	Hometown/Previous School
1	Naqaiyyah Teague	G	Fr.	5-7	Newark, N.J./Malcolm X. Shabazz
2	Brie Mobley	G	Fr.	5-8	Winter Haven, Fla/ Winter Haven
3	Kelva Atkins	G	Jr.	5-4	Stem, N.C./ Granville Central/Columbia State JC
14	Johanna McMillan	G	Fr.	5-8	Mullica Hill, N.J./Sanford School
22	Amber Reeves	G	Fr.	5-9	Marietta, Ga./North Cobb
23	Diana Venezia	G	Sr.	5-10	Westfield, N.J./Westfield
25	D'Asia Cain	G	Fr.	5-11	Smyrna, Ga./Campbell
34	Olivia Oakley	F	Jr.	6-2	Chapel Hill, N.C./Northwood
45	Ryan Flowers	F	Fr.	6-2	Hickory, N.C./Millbrook

SCHEDULE

NOVEMBER

- 9 at Notre Dame
- 13 ELON
- 16 NORTHERN KENTUCKY
- 19 at Campbell
- 22 TULANE
- 28 vs. Boston College (Cancun Challenge)
- 29 vs. USC (Cancun Challenge)
- 30 vs. IOWA (Cancun Challenge)

DECEMBER

- 7 at Richmond
- 16 at Wake Forest
- 19 LIBERTY
- 29 FLORIDA ATLANTIC
- 31 APPALACHIAN STATE

JANUARY

- 3 at Charlotte
- 9 *NORTHEASTERN
- 12 *HOFSTRA
- 17 *at Delaware
- 19 *at Towson
- 23 *WILLIAM & MARY
- 26 *JAMES MADISON
- 31 *at Hofstra

FEBRUARY

- 2 *at Northeastern
- 7 *DELAWARE
- 9 *DREXEL
- 13 *at James Madison
- 16 *at William & Mary
- 20 *COLLEGE OF CHARLESTON
- 23 *TOWSON
- 27 *at Drexel

MARCH

- 5 *at College of Charleston
- 13-16 CAA Championship (Upper Marlboro, Md.)

*CAA Conference Game

PLAYERS TO WATCH

KELVA ATKINS • Jr. • G

- Played in 31 games for the Seahawks earning a starting role in 17 contests, while scoring 10.4 points and dishing out 2.6 assists per game.
- Earned CAA All-Tournament team honors after playing 80 minutes straight and compiling 18.5 points, 4.5 rebounds and 3.5 assists per contest at the event.
- Tallied a career-high 24 points on 10-of-17 shooting versus George Mason in the first round of the CAA Championship.



DIANA VENEZIA • Sr. • G

- Suffered a season-ending injury three-minutes played of the season opener against West Virginia in 2012-13.
- Saw playing time in 16 games in 2011-12 and matched a career-high six points at Northeastern.
- Has averaged nearly five minutes per game for the Seahawks during her injury prone career.





NORTHEASTERN UNIVERSITY WOMEN'S BASKETBALL



DAYNIA LA-FORCE

Head Coach

Assistants:

Tom Blake
Britt King
Victoria Wancel

MEDIA CONTACT

MALLORY MAJCHER

m.majcher@neu.edu
617-373-4252 (office)
817-266-9417 (cell)

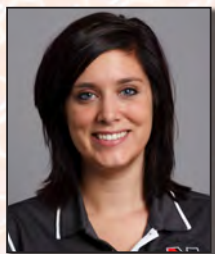

Year	School	Record
2005-06	New Haven	24-7
2006-07	Northeastern	4-26
2007-08	Northeastern	14-16
2008-09	Northeastern	12-19
2009-10	Northeastern	13-18
2010-11	Northeastern	8-22
2011-12	Northeastern	8-22
2012-13	Northeastern	17-13

Northeastern	6 seasons	76-136
--------------	-----------	--------

Career	7 seasons	100-143
--------	-----------	---------

THE FACTS

360 Huntington Avenue
Boston, MA 02115
GoNU.com
twitter.com/GoNUwbasketball
facebook.com/gonuwbasketball

THE SCHOOL

DATE FOUNDED: 1898
ENROLLMENT: 15,905
PRESIDENT: Dr. Joseph Aoun
ATHLETIC DIRECTOR: Peter Roby

BASKETBALL PROGRAM

HOME COURT: Cabot Center (1,800)
FIRST VARSITY SEASON: 1966-67
ALL-TIME RECORD: 517-613
NCAA APPEARANCES: 1 (1999)
WNIT APPEARANCES: 0
COLORS: Red and Black
2012-13 RECORD: 17-13/10-8 in CAA
STARTERS RETURNING (3): **PPG** **RPG**
Jewel Tunstull, C 12.5 8.9
A'lece Mark, G 9.4 3.6 apg
Amencie Mercier, G 5.6 2.5

OTHER TOP RETURNEES:

Samantha DeFreese, F 2.4 1.5
Onia Webb, F 1.8 1.7
Kazzidy Stewart, G 1.8 1.0

Jewel Tunstull



Northeastern is coming off a breakout record-setting season that featured the biggest turnaround of any team in the conference and the program's first winning record in 13 years with a 17-13 overall mark. Head coach Daynia La-Force, who earned CAA Coach of the Year honors for the first time, led the Huskies to a program-best 11 victories at Solomon Court and a seven-game home winning streak to begin the season, which tied for the longest all-time. The Huskies return three starters, including All-CAA center Jewel Tunstull, who led the team with 8.9 rebounds per game to go along with 12.5 points per outing. She is the lone senior on the squad this season. Junior guards A'lece Mark (9.4 ppg, 3.6 apg) and Amencie Mercier (5.6 ppg, 2.5 rpg) also return after starting 27 and 28 games, respectively, a year ago. The Huskies also have experience with sophomore forwards Samantha DeFreese (2.4 ppg) and Onia Webb (1.8 ppg), as well as sophomore guard Kazzidy Stewart (1.8 ppg). Northeastern welcomes a pair of freshman, DaChe' Williams and Francesca Sally, to the squad for the 2013-14 season.

NORTHEASTERN UNIVERSITY HUSKIES

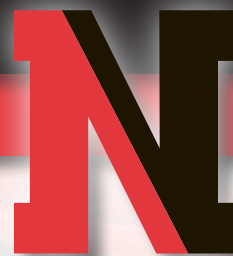

2013-14 HUSKIES' ROSTER

No.	Name	Pos.	Cl.	Ht.	Hometown/Previous School
1	Amencie Mercier	G	Jr.	5-7	Pierrefonds, Quebec/Dawson College
4	A'lece Mark	G	Jr.	5-7	Springfield, Mass./Central/Loomis Chaffee Academy
10	Kazzidy Stewart	G	So.	5-9	Lanham, Md./St. John's College
11	Sade Iriah	F	So.	6-0	Brampton, Ontario/St. Edmund Campion Secondary.
13	Tiffany Montagne	G	So.	5-9	Jackson, N.J./Jackson Memorial
14	Onia Webb	F	So.	6-2	Bronx, N.Y./Cardinal Spellman
21	Tanisha Hopewell	G/F	Jr.	5-10	Upper Marlboro, Md./Stone Ridge Sch. of the Sacred Heart
23	Samantha DeFreese	F	So.	6-0	Bergenfield, N.J./Berkshire
25	DaChé Williams	G/F	Fr.	6-2	Bloomfield, Conn./Watkinson
30	Briana Schnare	C	RSO.	6-3	Holden, Mass./Wachusett Regional
33	Francesca Sally	C	Fr.	6-2	Denver, Colo./Denver East
42	Jewel Tunstull	C	Sr.	6-3	Brooklyn, N.Y./Midwood

SCHEDULE

NOVEMBER

- 8 at Boston University
- 13 RUTGERS (in Matthews Arena)
- 16 at New Hampshire
- 20 at Rhode Island
- 23 NJIT
- 26 HARVARD

DECEMBER

- 4 at Holy Cross
- 15 MAINE
- 18 at Marist
- 21 at Massachusetts
- 28 at Tulane (Tulane Classic)
- 29 vs. Indiana State/Northwestern (Tulane Classic)

JANUARY

- 4 ALBANY
- 9 *at UNCW
- 12 *at Towson
- 19 *COLLEGE OF CHARLESTON
- 23 *HOFSTRA
- 26 *at Drexel
- 30 *at Delaware

FEBRUARY

- 2 *UNCW
- 4 *TOWSON
- 7 *at James Madison
- 9 *at College of Charleston
- 13 *WILLIAM & MARY
- 20 *at Hofstra
- 23 *DREXEL
- 27 *at William & Mary

MARCH

- 2 *DELAWARE
- 5 *JAMES MADISON
- 13-16 CAA Championship (Upper Marlboro, Md.)

*CAA Conference Game

PLAYERS TO WATCH

A'LECE MARK • Jr. • G

- Earned a starting roll for the Huskies recording 9.4 points (4th on the team), 3.7 rebounds and 1.9 steals per contest.
- Led the team dishing out 3.6 assists per contest, which also ranked third among the CAA leaders.
- Dished out a career-best 10 assists versus William & Mary on Jan. 10.



JEWEL TUNSTULL • Sr. • C

- Two-time starter for Northeastern and All-CAA third team honoree tallied 12.5 points, 8.9 rebounds and 1.3 blocks per game.
- Led the CAA in field goal percentage (55.0), shooting 142-for-258, for the second straight season.
- Recorded a career-high 23 points to lead all scorers at James Madison on Jan. 22 to go along with 11 rebounds.



A'lece Mark



TOWSON UNIVERSITY WOMEN'S BASKETBALL



NIKI REID GECKELER

Head Coach

Assistants:

Brian Johnson
James Simmons
Christie Rogers

Year	School	Record
2008-13	Howard	85-75

Towson	First Season	
Career	5 seasons	85-75

MEDIA CONTACT

MEGAN O'BRIEN

mobrien@towson.edu
410-704-4972 (office)
443-834-9197 (cell)



THE FACTS

8000 York Road
Baltimore, MD 21252-0001
TowsonTigers.com
twitter.com/TowsonTigers
twitter.com/Towson_WBB
facebook.com/TowsonWBB

THE SCHOOL

DATE FOUNDED: 1866
ENROLLMENT: 21,464
PRESIDENT: Maravene Loeschke
ATHLETIC DIRECTOR: Tim Leonard

BASKETBALL PROGRAM

HOME COURT: SECU Arena (5,200)
FIRST VARSITY SEASON: 1968-69
ALL-TIME RECORD: 530-580 (since 1975)
NCAA APPEARANCES: 0
WNIT APPEARANCES: 1 (1969)
WBI APPEARANCES: 1 (2010)
COLORS: Gold, White and Black
2012-13 RECORD: 12-18/6-12 in CAA

STARTERS RETURNING (4*):	PPG	RPG
Tanisha McTiller, G	18.8	7.5
Dominique Johnson, G	9.0	1.7
Nyree Williams, F	7.1	7.8
Markell Smith, G	4.4	4.8
*Ciara Webb, G	7.2	2.9

OTHER TOP RETURNEE:

Alliyah Berger, G	4.4	1.9
-------------------	-----	-----

*Started 13 games before season-ending injury

Towson opens the 2013-14 season under new leadership as Niki Reid Geckeler was named the ninth head coach in program history in April, 2013. The Tigers welcome back four starters, including second team All-CAA pick Tanisha McTiller and CAA All-Rookie selection Dominique Johnson. McTiller, who had a breakout season a year ago, averaged 18.8 points per game which ranked third in the CAA. The senior guard also ranked among CAA leaders in several other categories, including tied for first in minutes played (36.8). Johnson made an immediate impact as a freshman appearing in 22 games while averaging 9.0 points per game. Ciara Webb (7.2 ppg) starts her junior year looking to bounce back from an injury that cost her the final 17 games of the 2012-13 season. Redshirt senior Nyree Williams is back at the forward position after she led the team by pulling down 7.8 rpg, which ranked 10th in the league. Junior guard Markell Smith (4.4 ppg/4.8 rpg) will provide depth in the backcourt for the Tigers. Transfer LaTorri Hines-Al-len (5.5 ppg/6.9 rpg at Virginia Tech) should make an immediate impact for TU along a trio of freshman.



Tanisha McTiller



2013-14 TIGERS' ROSTER

No.	Name	Pos.	Cl.	Ht.	Hometown/Previous School
0	LaTorri Hines-Allen	F	RJr.	6-1	Monclair, N.J./Montclair
1	Dominique Johnson	G	So.	5-6	Maryland City, Md./Riverdale Baptist
3	Ciara Webb	G	Jr.	5-9	Baltimore, Md./Patterson
5	Jordyn Smith	F	Fr.	5-10	Durham, N.C./Hillside
11	Nicole Hamilton-Carter	F	Jr.	6-3	Stockholm, Sweden/Fryshuset Gymnasium
13	Camille Alberson	F	Jr.	6-1	Arlington, Tenn./Arlington
14	Brianna Bush	F	Fr.	6-0	District Heights, Md./Elizabeth Seton
15	Destiny Shearin	G	Jr.	5-11	Woodbridge, Va./Osborn Park
20	Markell Smith	G	Jr.	6-1	Chesapeake, Va./Norfolk Collegiate School
22	Tanisha McTiller	G	Sr.	5-7	Chicago, Ill./Lincoln Park
32	Alaysia Mitchell	F	Fr.	5-10	Marietta, Ga./Wheeler
34	Alliyah Berger	G	So.	5-5	Landover, Md./Archbishop Carroll
55	Nyree Williams	F	RSr.	6-1	Psychology Ellicott City, Md./Howard

SCHEDULE

NOVEMBER

8 NAVY
11 at N.C. State
16 MANHATTAN
19 at George Mason
23 MARYLAND
26 UMBC

DECEMBER

4 at Bucknell
7 at George Washington
9 LIU BROOKLYN
18 at Morgan State
21 at Maine
28 LOYOLA (MD.)

JANUARY

4 at Coppin State
9 *at Hofstra
12 *NORTHEASTERN
16 *JAMES MADISON
19 *UNCW
23 *at College of Charleston
26 *at William & Mary

FEBRUARY

2 *DELAWARE
4 *at Northeastern
6 *HOSFTRA
9 *at James Madison
13 *DREXEL
16 *at Delaware
20 *WILLIAM & MARY
23 *at UNCW

MARCH

2 *COLLEGE OF CHARLESTON
5 *at Drexel
13-16 CAA Championship (Upper Marlboro, Md.)

*CAA Conference Game

PLAYERS TO WATCH

TANISHA MCTILLER • Sr. • G

- All-CAA second-team honoree in 2012-13 after ranking third in the CAA in scoring (18.8 ppg) and leading TU in assists (83) and steals (69).
- Exploded for a career-high 36 points in the Tigers' epic 26-point comeback against Northeastern.
- Became the 15th player in school history to score 1,000 career points with 28 in the Towson Center finale against W&M.



NYREE WILLIAMS • RSr. • F

- Started all 30 games for the Tigers and led the squad with 235 rebounds on the season, which ranked 10th in the league (7.8 rpg).
- Pulled down a career-best 20 rebounds in the 2012-13 season opener at Manhattan, kicking-off a spurt three double-doubles in her first four contests.
- Recorded a career-high 22 points in the Tigers' win at UMBC.

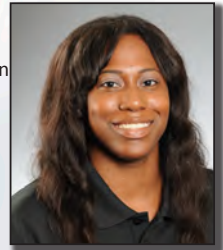

Nyree Williams



ED SWANSON

Head Coach

Assistants:

Jeanette Wedo
Millette Green
Kelly Killion

Year	School	Record
1990-13	Sacred Heart	406-264

W&M	First Season	
Career	23 seasons	406-264

MEDIA CONTACT

ANDREW PHILLIPS
atphillips01@wm.edu
757-221-3344 (office)
804-840-4439 (cell)



THE FACTS

751 Ukrop Way
Williamsburg, VA 23187
TribeAthletics.com
twitter.com/TribeAthletics
facebook.com: William and Mary Tribe Athletics

THE SCHOOL

DATE FOUNDED: 1693
ENROLLMENT: 8,200
PRESIDENT: W. Taylor Reveley, III
ATHLETIC DIRECTOR: Terry Driscoll

BASKETBALL PROGRAM

HOME COURT: Kaplan Arena at
William & Mary Hall (8,600)

FIRST VARSITY SEASON: 1919-20

ALL-TIME RECORD: 591-876-9

NCAA APPEARANCES: 0

WNIT APPEARANCES: 0

COLORS: Green, Gold and Silver

2012-13 RECORD: 8-22/6-12 in CAA

STARTERS RETURNING (0): PPG RPG
None

OTHER TOP RETURNEES:

Kyla Kerstetter, G	6.0	2.4
Kaitlyn Mathieu, F	4.6	3.9
Jazmen Boone, F	5.9	2.5 apg
Anna Kestler, G	1.8	2.8 apg

Kaitlyn Mathieu



The Tribe welcomes new head coach Ed Swanson, who takes the reins as the fifth Division I women's basketball coach at William & Mary. Swanson, no stranger to the court after 23 years at the helm of Sacred Heart, will look to build an up-tempo squad that plays aggressively for the entire 94 feet of the court. W&M graduated all five starters from last year's 8-22 (6-12 CAA) team and will look for new leadership in 2013-14. This year's roster features a group of five upperclassmen, led by senior forward Kaitlyn Mathieu (4.6 ppg/3.9 rpg) and junior guards Kyla Kerstetter (6.0 ppg/2.4 rpg) and Jazmen Boone (5.9 ppg/2.5 apg). Junior Anna Kestler is the only returning point guard after dishing out a team-high 84 assists a year ago. The only true center listed on the roster is junior Mackenzie Morrison, who is set to take a more permanent role in the lineup after coming off a great summer work-out. The Tribe also welcomes five rookies to the squad in various roles.

2013-14 TRIBE ROSTER

No.	Name	Pos.	Cl.	Ht.	Hometown/Previous School
2	Anna Kestler	G	Jr.	5-5	Pittsburgh, Pa./Mount Lebanon
3	Kasey Curtis	F	Fr.	6-2	Manassas, Va./Paul VI
10	Alexis Hofstaedter	G	Fr.	5-8	Richboro, Pa./Council Rock South
11	Alexandra Masaquel	G	Fr.	5-9	Honolulu, Hawaii/Ioani School
12	Victoria Willems	G/F	Sr.	6-2	San Antonio, Texas/MacArthur
13	Marlena Tremba	G	Fr.	5-9	Vienna, Va./Paul VI
14	Kaitlyn Mathieu	F	Sr.	6-2	Waterboro, Maine/Worcester Academy (Mass.)
15	Jazmen Boone	F	Jr.	5-8	Virginia Beach, Va./Princess Anne
20	Kyla Kerstetter	G	Jr.	5-11	Brentwood, Tenn./Brentwood
21	Chloe Alexander	G	So.	5-9	Windsor, Conn./Loomis Chafee School
22	Latrice Hunter	G	Fr.	5-5	Norfolk, Va./Norfolk Christian
23	Jamie Revels	G	So.	6-0	Aurora, Colo./Regis Jesuit
32	Brooke Stewart	G	So.	6-0	Topsfield, Mass./Masconomet Regional
44	Mackenzie Morrison	C	Jr.	6-4	Norwalk, Iowa/Martensdale-St. Mary's

SCHEDULE

NOVEMBER

- 11 at Longwood
- 15 at East Carolina
- 19 HIGH POINT
- 23 at Winthrop
- 29 vs. Green Bay (Maine Tournament)
- 30 vs. UMass/Maine (Maine Tournament)

DECEMBER

- 5 LA SALLE
- 18 RADFORD
- 21 OLD DOMINION
- 28 vs. Saint Louis (Cyclone Challenge)
- 29 vs. Iowa State/Holy Cross (Cyclone Challenge)

JANUARY

- 3 NORTH CAROLINA A&T
- 9 *DELAWARE
- 12 *at College of Charleston
- 16 *DREXEL
- 23 *at UNCW
- 26 *TOWSON
- 30 *at Drexel

FEBRUARY

- 2 *COLLEGE OF CHARLESTON
- 4 *JAMES MADISON
- 9 *at Hofstra
- 13 *at Northeastern
- 16 *UNCW
- 20 *at Towson
- 23 *at Delaware
- 27 *NORTHEASTERN

MARCH

- 2 *at James Madison
- 5 *HOFSTRA
- 13-16 CAA Championship (Upper Marlboro, Md.)

*CAA Conference Game

PLAYERS TO WATCH

KYLA KERSTETTER • Jr. • G

- Averaged 15.6 minutes per game for the Tribe primarily off the bench, while averaging 6.0 points and 2.4 rebounds per contest.
- Netted a career-high 17 points in the W&M victory against Georgia State (2/26).
- Made first career start at George Washington (11/18) and earned a spot in the starting line-up three other times in 2012-13.



KAITLYN MATHIEU • Sr. • F

- Made seven starts in 29 appearances for William & Mary in 2012-13 and recorded 4.6 points and 3.9 rebounds per game.
- Tied a career-high 19 points in Tribe's victory over Old Dominion (1/27) to go along with a season second-best 10 rebounds for her only double-double of the year.
- Pulled down a season-high 11 rebounds at UNCW (1/31).



Kyla Kerstetter

WOMEN'S BASKETBALL 2012-13 TEAM STATISTICS

SCORING OFFENSE	G	W-L	Pts	Avg/G
1. James Madison	36	25-11	2457	68.2
2. Northeastern	30	17-13	2010	67.0
3. Delaware	36	32-4	2411	67.0
4. Old Dominion	31	19-12	2016	65.0
5. Hofstra	31	14-17	1963	63.3
6. Georgia State	29	13-16	1780	61.4
7. William & Mary	30	8-22	1833	61.1
8. Drexel	38	28-10	2273	59.8
9. Towson	30	12-18	1701	56.7
10. George Mason	30	9-21	1635	54.5
11. UNCW	31	5-26	1659	53.5

SCORING DEFENSE	G	Pts	Avg/G
1. Drexel	38	1952	51.4
2. Delaware	36	1880	52.2
3. James Madison	36	2111	58.6
4. Old Dominion	31	1865	60.2
5. George Mason	30	1842	61.4
6. Georgia State	29	1793	61.8
7. Northeastern	30	1857	61.9
8. Towson	30	1908	63.6
9. UNCW	31	1989	64.2
10. William & Mary	30	1998	66.6
11. Hofstra	31	2084	67.2

SCORING MARGIN	G	OFF	DEF	Margin
1. Delaware	36	67.0	52.2	+14.8
2. James Madison	36	68.2	58.6	+9.6
3. Drexel	38	59.8	51.4	+8.4
4. Northeastern	30	67.0	61.9	+5.1
5. Old Dominion	31	65.0	60.2	+4.9
6. Georgia State	29	61.4	61.8	-0.4
7. Hofstra	31	63.3	67.2	-3.9
8. William & Mary	30	61.1	66.6	-5.5
9. Towson	30	56.7	63.6	-6.9
10. George Mason	30	54.5	61.4	-6.9
11. UNCW	31	53.5	64.2	-10.6

FREE THROW PERCENTAGES	G	FTM	FTA	Pct
1. Drexel	38	334	424	.788
2. Delaware	36	518	690	.751
3. George Mason	30	373	502	.743
4. James Madison	36	501	698	.718
5. Northeastern	30	347	485	.715
6. William & Mary	30	326	457	.713
7. Georgia State	29	344	488	.705
8. Old Dominion	31	395	582	.679
9. Towson	30	383	587	.652
10. Hofstra	31	344	528	.652
11. UNCW	31	256	404	.634

FIELD GOAL PERCENTAGES	G	FG	FGA	Pct
1. Delaware	36	874	2095	.417
2. Drexel	38	846	2030	.417
3. Northeastern	30	712	1718	.414
4. Old Dominion	31	734	1805	.407
5. Hofstra	31	744	1875	.397
6. James Madison	36	889	2307	.385
7. Georgia State	29	659	1715	.384
8. William & Mary	30	670	1764	.380
9. Towson	30	603	1613	.374
10. UNCW	31	613	1675	.366
11. George Mason	30	592	1678	.353

FIELD GOAL PCT DEFENSE	G	FG	FGA	Pct
1. Delaware	36	690	2013	.343
2. James Madison	36	734	1973	.372
3. Georgia State	29	638	1713	.372
4. Drexel	38	727	1940	.375
5. Old Dominion	31	679	1788	.380
6. Northeastern	30	665	1727	.385
7. Hofstra	31	757	1925	.393
8. UNCW	31	744	1877	.396
9. Towson	30	697	1733	.402
10. George Mason	30	676	1668	.405
11. William & Mary	30	734	1765	.416

3-POINT FIELD GOAL PERCENTAGES	G	FG	FGA	Pct
1. Northeastern	30	239	659	.363
2. Drexel	38	247	691	.357
3. Delaware	36	145	427	.340
4. James Madison	36	178	541	.329
5. UNCW	31	177	586	.302
6. William & Mary	30	167	563	.297
7. Towson	30	112	379	.296
8. Old Dominion	31	153	521	.294
9. Georgia State	29	118	419	.282
10. George Mason	30	78	288	.271
11. Hofstra	31	131	503	.260

3-POINT FIELD GOAL PCT DEFENSE	G	FG	FGA	Pct
1. Old Dominion	31	117	430	.272
2. Delaware	36	168	610	.275
3. Drexel	38	164	564	.291
4. Northeastern	30	165	549	.301
5. Georgia State	29	143	474	.302
6. UNCW	31	153	493	.310
7. Hofstra	31	157	504	.312
8. James Madison	36	169	538	.314
9. William & Mary	30	187	580	.322
10. George Mason	30	152	462	.329
11. Towson	30	179	531	.337

REBOUNDING OFFENSE	G	Reb	Avg/G
1. James Madison	36	1538	42.7
2. Delaware	36	1479	41.1
3. Hofstra	31	1244	40.1
4. Georgia State	29	1151	39.7
5. George Mason	30	1157	38.6
6. Towson	30	1132	37.7
7. William & Mary	30	1104	36.8
8. Northeastern	30	1101	36.7
9. Old Dominion	31	1114	35.9
10. UNCW	31	1076	34.7
11. Drexel	38	1245	32.8

REBOUNDING DEFENSE	G	Reb	Avg/G
1. Drexel	38	1252	32.9
2. Delaware	36	1240	34.4
3. George Mason	30	1065	35.5
4. Towson	30	1104	36.8
5. Northeastern	30	1114	37.1
6. James Madison	36	1337	37.1
7. Georgia State	29	1114	38.4
8. William & Mary	30	1180	39.3
9. Hofstra	31	1241	40.0
10. UNCW	31	1288	41.5
11. Old Dominion	31	1290	41.6

REBOUNDING MARGIN	G	TEAM	Avg	OPP	Avg	Margin
1. Delaware	36	1479	41.1	1240	34.4	+6.6
2. James Madison	36	1538	42.7	1337	37.1	+5.6
3. George Mason	30	1157	38.6	1065	35.5	+3.1
4. Georgia State	29	1151	39.7	1114	38.4	+1.3
5. Towson	30	1132	37.7	1104	36.8	+0.9
6. Hofstra	31	1244	40.1	1241	40.0	+0.1
7. Drexel	38	1245	32.8	1252	32.9	-0.2
8. Northeastern	30	1101	36.7	1114	37.1	-0.4
9. William & Mary	30	1104	36.8	1180	39.3	-2.5
10. Old Dominion	31	1114	35.9	1290	41.6	-5.7
11. UNCW	31	1076	34.7	1288	41.5	-6.8

BLOCKED SHOTS	G	Blocks	Avg/G
1. Delaware	36	147	4.08
2. Georgia State	29	110	3.79
3. James Madison	36	135	3.75
4. Old Dominion	31	108	3.48
5. Northeastern	30	102	3.40
6. Towson	30	100	3.33
7. Hofstra	31	100	3.23
8. George Mason	30	79	2.63
9. UNCW	31	80	2.58
10. Drexel	38	89	2.34
11. William & Mary	30	69	2.30

ASSISTS	G	Assists	Avg/G
1. Drexel	38	599	15.76
2. Old Dominion	31	468	15.10
3. Hofstra	31	449	14.48
4. William & Mary	30	432	14.40
5. Northeastern	30	403	13.43
6. Delaware	36	450	12.50
7. Georgia State	29	355	12.24
8. James Madison	36	407	11.31
9. UNCW	31	329	10.61
10. George Mason	30	317	10.57
11. Towson	30	293	9.77

STEALS	G	Steals	Avg/G
1. Northeastern	30	312	10.40
2. William & Mary	30	311	10.37
3. Hofstra	31	310	10.00
4. Old Dominion	31	309	9.97
5. Georgia State	29	270	9.31
6. Towson	30	242	8.07
7. James Madison	36	288	8.00
8. Delaware	36	257	7.14
9. George Mason	30	213	7.10
10. UNCW	31	213	6.87
11. Drexel	38	248	6.53

WOMEN'S BASKETBALL 2012-13 INDIVIDUAL STATISTICS

SCORING						
	G	FG	3FG	FT	Pts	Avg/G
1. Delle Donne, Elena-DELAWARE	30	271	52	187	781	26.0
2. Mershon, Hollie-DREXEL	38	259	81	142	741	19.5
3. McTiller, Tanisha-TOWSON	30	186	41	151	564	18.8
4. Hislop, Tarik-JMU	36	230	32	97	589	16.4
5. Correal, Emily-W&M	30	178	5	125	486	16.2
6. Evans, Shante-HOFSTRA	31	180	1	137	498	16.1
7. Kerkhof, Deanna-NU	27	130	72	74	406	15.0
8. Burkholder, Kirby-JMU	36	173	90	103	539	15.0
9. Cook, Jackie-ODU	31	145	34	96	420	13.5
10. Kelley, Shae-ODU	31	163	0	91	417	13.5

REBOUNDING					
	G	OFF	DEF	TOT	Avg/G
1. Evans, Shante-HOFSTRA	31	133	223	356	11.5
2. Garrett, Karneshia-UNCW	30	112	218	330	11.0
3. Burkholder, Kirby-JMU	36	106	220	326	9.1
4. Tunstull, Jewel-NU	30	113	155	268	8.9
5. Parker, Danielle-DELAWARE	36	119	195	314	8.7
6. Delle Donne, Elena-DELAWARE	30	71	183	254	8.5
7. Kelley, Shae-ODU	31	89	173	262	8.5
8. Paulk, Cody-GSU	29	99	141	240	8.3
9. Correal, Emily-W&M	30	79	158	237	7.9
10. Williams, Nyree-TOWSON	30	94	141	235	7.8

FIELD GOAL PCT (Min. 3.0 made per game)				
	G	FG	FGA	Pct
1. Tunstull, Jewel-NU	30	142	258	.550
2. Paulk, Cody-GSU	29	121	234	.517
3. Onyeuku, Anma-HOFSTRA	31	129	252	.512
4. Kelley, Shae-ODU	31	163	328	.497
5. Wootton, Taylor-DREXEL	38	190	388	.490
6. Delle Donne, Elena-DELAWARE	30	271	557	.487
7. Tharrington, Joyous-MASON	30	108	230	.470
8. Evans, Shante-HOFSTRA	31	180	385	.468
9. Peebles, Michelle-TOWSON	30	115	246	.467
10. Parker, Danielle-DELAWARE	36	128	277	.462

ASSISTS			
	G	Assists	Avg/G
1. Thomas, Andrea-HOFSTRA	31	206	6.65
2. Mershon, Hollie-DREXEL	38	185	4.87
3. Mark, A'lece-NU	30	108	3.60
4. Hislop, Tarik-JMU	36	125	3.47
5. Mercier, Amencie-NU	30	99	3.30
6. Watson, Ashley-GSU	26	84	3.23
7. Saunders, Rahneeka-MASON	30	92	3.07
8. Miller, Kayla-DELAWARE	36	109	3.03
9. Lee, Tawanna-UNCW	29	84	2.90
10. Kestler, Anna-W&M	30	84	2.80

FREE THROW PCT (Min. 2.0 made per game)				
	G	FTM	FTA	Pct
1. Delle Donne, Elena-DELAWARE	30	187	203	.921
2. Burkholder, Kirby-JMU	36	103	117	.880
3. Watson, Ashley-GSU	26	70	80	.875
4. Mershon, Hollie-DREXEL	38	142	165	.861
5. Hall, Precious-JMU	36	72	84	.857
6. Kerkhof, Deanna-NU	27	74	90	.822
7. Saunders, Rahneeka-MASON	30	69	85	.812
8. Cook, Jackie-ODU	31	96	121	.793
9. McTiller, Tanisha-TOWSON	30	151	197	.766
10. Correal, Emily-W&M	30	125	165	.758

STEALS			
	G	Steals	Avg/G
1. Aldridge, Janine-W&M	29	77	2.66
2. Bond, Candace-HOFSTRA	31	80	2.58
3. Freeman, Jessica-UNCW	31	79	2.55
4. Kelley, Shae-ODU	31	73	2.35
5. McTiller, Tanisha-TOWSON	30	69	2.30
6. Long, Kendra-GSU	29	64	2.21
7. Kerkhof, Deanna-NU	27	54	2.00
8. Mark, A'lece-NU	30	56	1.87
9. Paulk, Cody-GSU	29	53	1.83
10. Mercier, Amencie-NU	30	54	1.80

3-POINT FG PCT (Min. 1.0 made per game)			
	G	3FG	Pct
1. Delle Donne, Elena-DELAWARE	30	52	.452
2. Cannon, Kashaia-NU	30	80	.408
3. Flanagan, Fiona-DREXEL	36	46	.397
4. Mark, A'lece-NU	30	33	.384
5. Kerkhof, Deanna-NU	27	72	.377
6. Creighton, Meghan-DREXEL	38	58	.365
7. McTiller, Tanisha-TOWSON	30	41	.360
8. Mershon, Hollie-DREXEL	38	81	.355
9. Burkholder, Kirby-JMU	36	90	.347
10. Long, Kendra-GSU	29	54	.335
Lee, Tawanna-UNCW	29	54	.335

3-POINT FG MADE			
	G	3FG	Avg/G
1. Aldridge, Janine-W&M	29	83	2.86
2. Cannon, Kashaia-NU	30	80	2.67
Kerkhof, Deanna-NU	27	72	2.67
4. Burkholder, Kirby-JMU	36	90	2.50
5. Mershon, Hollie-DREXEL	38	81	2.13
6. Lee, Tawanna-UNCW	29	54	1.86
Long, Kendra-GSU	29	54	1.86
8. Delle Donne, Elena-DELAWARE	30	52	1.73
9. Freeman, Jessica-UNCW	31	53	1.71
10. Creighton, Meghan-DREXEL	38	58	1.53

BLOCKED SHOTS			
	G	Blocks	Avg/G
1. Paulk, Cody-GSU	29	77	2.66
2. Delle Donne, Elena-DELAWARE	30	69	2.30
3. Williams, Nyree-TOWSON	30	48	1.60
4. Tunstull, Jewel-NU	30	40	1.33
5. Pickard, Janaa-MASON	27	35	1.30
6. Kelley, Shae-ODU	31	36	1.16
7. Huber, Christine-NU	30	34	1.13
8. Bond, Candace-HOFSTRA	31	31	1.00
9. Gwathmey, Jazmon-JMU	36	34	0.94
10. Garrett, Karneshia-UNCW	30	28	0.93

ASSIST/TURNOVER RATIO (Min. 3.0 assists/game)						
	G	Asst	Avg	Turn	Avg	Ratio
1. Miller, Kayla-DELAWARE	36	109	3.0	50	1.4	2.18
2. Hislop, Tarik-JMU	36	125	3.5	71	2.0	1.76
3. Kestler, Anna-W&M	30	84	2.8	53	1.8	1.58
4. Mershon, Hollie-DREXEL	38	185	4.9	125	3.3	1.48
5. Lucas, Trumae-DELAWARE	36	94	2.6	64	1.8	1.47
6. Mercier, Amencie-NU	30	99	3.3	75	2.5	1.32
7. Mark, A'lece-NU	30	108	3.6	87	2.9	1.24
8. Thomas, Andrea-HOFSTRA	31	206	6.6	166	5.4	1.24
9. Watson, Ashley-GSU	26	84	3.2	71	2.7	1.18
10. Aldridge, Janine-W&M	29	78	2.7	75	2.6	1.04

OFFENSIVE REBOUNDS			
	G	No.	Avg/G
1. Evans, Shante-HOFSTRA	31	133	4.29
2. Tunstull, Jewel-NU	30	113	3.77
3. Garrett, Karneshia-UNCW	30	112	3.73
4. Paulk, Cody-GSU	29	99	3.41
5. Parker, Danielle-DELAWARE	36	119	3.31
6. Williams, Nyree-TOWSON	30	94	3.13
7. Giggetts, Toia-JMU	33	103	3.12
8. Burkholder, Kirby-JMU	36	106	2.94
9. Kelley, Shae-ODU	31	89	2.87
10. Correal, Emily-W&M	30	79	2.63

DEFENSIVE REBOUNDS			
	G	No.	Avg/G
1. Garrett, Karneshia-UNCW	30	218	7.27
2. Evans, Shante-HOFSTRA	31	223	7.19
3. Burkholder, Kirby-JMU	36	220	6.11
4. Delle Donne, Elena-DELAWARE	30	183	6.10
5. Kelley, Shae-ODU	31	173	5.58
6. Parker, Danielle-DELAWARE	36	195	5.42
7. Mershon, Hollie-DREXEL	38	201	5.29
8. Correal, Emily-W&M	30	158	5.27
9. Tunstull, Jewel-NU	30	155	5.17
10. McTiller, Tanisha-TOWSON	30	152	5.07

WOMEN'S BASKETBALL ALL-TIME RECORDS

SCORING AVERAGE SEASON

PLAYER	SCORING AVERAGE	SEASON
1.	28.1	Elena Delle Donne, Delaware; 2011-12
2.	26.7	Elena Delle Donne, Delaware; 2009-10
3.	26.2	Elena Delle Donne, Delaware; 2012-13
4.	24.6	Dawn Evans, JMU; 2009-10
5.	23.8	Dawn Evans, JMU; 2008-09
6.	23.5	Gabriela Marginean, Drexel; 2009-10
7.	23.3	Gabriela Marginean, Drexel; 2008-09
8.	23.2	Courtney Hurt, VCU; 2010-11
9.	23.1	Dawn Evans, JMU; 2010-11
10.	22.3	Courtney Hurt, VCU; 2011-12

TEAM

1.	84.4	Old Dominion; 1996-97
2.	83.1	Old Dominion; 1995-96
3.	81.1	Old Dominion; 1999-00
4.	79.7	Richmond; 1999-00
5.	79.3	Old Dominion; 1998-99

SCORING AVERAGE CAREER

PLAYER	SCORING AVERAGE	CAREER
1.	26.7	Elena Delle Donne, Delaware; 2009-2013
2.	21.3	Dawn Evans, JMU; 2007-2011
3.	20.6	Gabriela Marginean, Drexel; 2006-10
4.	17.9	Celeste Hill, ODU; 1991-94
5.	17.5	Clarisse Machanguana, ODU; 1995-97
6.	17.1	Kelly Lane, AU; 1985-87
7.	16.7	Tamera Young, JMU; 2004-08
8.	16.5	Shante Evans, Hofstra; 2009-2013
9.	15.5	Keri Chaconas, Mason; 1993-96

POINTS SCORED GAME

PLAYER	POINTS SCORED	GAME
1.	54	Elena Delle Donne, Delaware vs. JMU; 2/18/10
2.	51	Keri Chaconas, Mason vs. East Carolina; 2/17/95
3.	47	Gabriela Marginean, Drexel vs. Northeastern; 2/22/07
4.	42	Elena Delle Donne, Delaware vs. Hofstra; 2/16/12
	42	Dawn Evans, JMU vs. Virginia; 12/20/10
	42	Justine Allpress, ECU vs. Hampton; 12/30/96
6.	41	Elena Delle Donne, Delaware vs. Hofstra; 1/26/12
	41	Elena Delle Donne, Delaware vs. Yale; 11/20/10
	41	Gabriela Marginean, Drexel vs. Northeastern; 1/28/10
	41	Laura Kooij, Mason vs. Chattanooga; 11/24/01
	41	Veronica Gillard, Mason vs. Delaware St; 11/29/86
10.	40	Elena Delle Donne, Delaware vs. George Mason; 1/8/12
	40	Courtney Hurt, VCU vs. UMKC; 11/19/11
	40	Elena Delle Donne, Delaware vs. Penn State; 11/17/11
	40	Gabriela Marginean, Drexel vs. Old Dominion; 2/12/09
	40	Jen Derevjaniik, Mason vs. VCU, 3/12/04
	40	Tressa Reese, UNCW vs. Charleston So.; 2/13/91

TEAM

1.	123	Richmond vs. Delaware State; 11/30/96
2.	116	East Carolina vs. Richmond; 3/5/99
	116	Old Dominion vs. Indiana State; 11/23/96
4.	115	Richmond vs. American; 1/28/00
5.	114	Richmond vs. JMU; 1/9/00

POINTS SCORED SEASON

PLAYER	POINTS SCORED	SEASON
1.	927	Elena Delle Donne, Delaware; 2011-12
2.	781	Elena Delle Donne, Delaware; 2012-13
3.	774	Elena Delle Donne, Delaware; 2009-10
4.	769	Gabriela Marginean, Drexel; 2008-09
5.	763	Dawn Evans, JMU; 2009-10
6.	757	Courtney Hurt, VCU; 2011-12
7.	761	Dawn Evans, JMU; 2010-11
8.	741	Hollie Mershon, Drexel; 2012-13
9.	738	Dawn Evans, JMU; 2008-09
10.	727	Gabriela Marginean, Drexel; 2009-10

TEAM

1.	3,037	Old Dominion; 1996-97
2.	2,757	Old Dominion; 1999-00
3.	2,708	Old Dominion; 2007-08
4.	2,659	Old Dominion; 1997-96
5.	2,559	Old Dominion; 2001-02

POINTS SCORED CAREER

PLAYER	POINTS SCORED	CAREER
1.	3,039	Elena Delle Donne, Delaware; 2009-13
2.	2,667	Dawn Evans, JMU; 2007-2011
3.	2,581	Gabriela Marginean, Drexel; 2006-10
4.	2,121	Tamera Young, JMU; 2004-08
5.	2,116	Shante Evans, Hofstra; 2009-13
6.	2,112	Celeste Hill, ODU; 1990-94
7.	2,092	Courtney Hurt, VCU; 2008-12
8.	1,873	Kyra Kaylor, W&M; 2003-08
9.	1,854	Nyree Roberts, ODU; 1995-98
10.	1,851	Clarisse Machanguana, ODU; 1995-97

FIELD GOALS MADE GAME

PLAYER	FIELD GOALS MADE	GAME
1.	18	Elena Delle Donne, Delaware vs. JMU 2/18/10
	18	Tressa Reese, UNCW vs. Charleston So.; 2/13/91
	18	Wanda Carroll, UNCW vs. Coastal Carolina; 12/19/86
4.	17	Jen Derevjaniik, Mason vs. VCU; 3/12/04
5.	16	Elena Delle Donne, Delaware vs. Towson; 1/5/12
	16	Gabriela Marginean, Drexel vs. Northeastern; 2/22/07
7.	15	Elena Delle Donne, Delaware vs. George Mason; 1/8/12
	15	Courtney Hurt, VCU vs. UMKC; 11/19/11
	15	Elena Delle Donne, Delaware vs. Penn State; 11/17/11
	15	Elena Delle Donne, Delaware vs. Yale; 11/20/10
	15	Elena Delle Donne, Delaware vs. GSU; 2/14/10
	15	Elena Delle Donne, Delaware vs. Buffalo; 12/22/09
	15	Shareese Grant, ODU vs. Delaware; 3/12/05
	15	Clarisse Machanguana, ODU vs. Liberty; 3/14/97
	15	Nyree Roberts, ODU vs. George Mason; 2/23/97
	15	Keri Chaconas, Mason vs. East Carolina; 2/17/95
	15	Carolin Dehn-Duhr, JMU vs. Radford; 12/19/88
	15	Dana Pappas, UR vs. Liberty; 1/11/88

TEAM

1.	46	Richmond vs. Queens; 11/30/86
2.	45	James Madison vs. East Tennessee State; 1/6/87
3.	44	Old Dominion vs. Richmond; 1/14/00
	44	Old Dominion vs. Liberty; 3/14/97
5.	43	Old Dominion vs. VCU; 1/4/02
	43	Richmond vs. Delaware State; 11/30/96
	43	Old Dominion vs. Indiana State; 11/23/96
	43	George Mason vs. Winthrop; 11/27/93
	43	James Madison vs. UNCW; 2/28/87

FIELD GOALS MADE SEASON

PLAYER	FIELD GOALS MADE	SEASON
1.	325	Elena Delle Donne, Delaware; 2011-12
2.	287	Courtney Hurt, VCU; 2011-12
3.	286	Clarisse Machanguana, ODU; 1996-97
4.	271	Elena Delle Donne, Delaware; 2012-13
5.	263	Nyree Roberts, ODU; 1997-98
6.	259	Hollie Mershon, Drexel; 2012-13
	259	Tamera Young, JMU; 2004-08
7.	257	Elena Delle Donne, Delaware; 2009-10
	257	Nyree Roberts, ODU; 1996-97
8.	255	Gabriela Marginean, Drexel; 2009-10

TEAM

1.	1,156	Old Dominion; 1996-97
2.	1,024	Old Dominion; 1999-00
3.	995	Old Dominion; 1995-96
4.	991	Old Dominion; 2007-08
5.	965	James Madison; 1986-87

FIELD GOALS MADE CAREER

PLAYER	FIELD GOALS MADE	CAREER
1.	1,030	Elena Delle Donne, Delaware; 2009-13
2.	904	Gabriela Marginean, Drexel; 2006-10
3.	851	Dawn Evans, JMU; 2007-2011
4.	841	Celeste Hill, ODU; 1990-94
5.	788	Shante Evans, Hofstra; 2009-13
6.	771	Tamera Young, JMU; 2004-08
7.	770	Courtney Hurt, VCU; 2008-12
8.	758	Nyree Roberts, ODU; 1995-98
9.	737	Clarisse Machanguana, ODU; 1995-97
10.	723	Pam Bryant, UR; 1986-90



WOMEN'S BASKETBALL ALL-TIME RECORDS

FIELD GOAL ATTEMPTS GAME

PLAYER

- 33 Dawn Evans, JMU vs. Maryland; 11/20/08
- 31 Danyiell McKeller, GSU vs. Delaware; 2/14/10
- 31 Shanae Baker-Brice, Towson vs. JMU; 1/14/10
- 31 Kelcey Roegiers-Jensen, GSU vs. VCU; 1/21/07
- 30 Hollie Mershon, Drexel vs. Delaware; 3/3/13
- 30 Dawn Evans, JMU vs. UCF; 11/20/10
- 30 Dawn Evans, JMU vs. Middle Tennessee; 12/12/10
- 30 Tressa Reese, UNCW vs. Charleston; 2/13/91
- 30 Julie Jones, UR vs. Georgia Tech; 11/26/88
- 29 Elena Delle Donne, Delaware vs. Hofstra; 1/26/12
- 29 Dawn Evans, JMU vs. Delaware; 2/19/10
- 29 Dawn Evans, JMU vs. Boston College; 11/28/08
- 29 Dawn Evans, JMU vs. Hofstra; 2/1/09
- 29 Cyndy Wilks, VCU vs. UR; 12/13/03

TEAM

- 98 Richmond vs. Georgia Tech; 11/26/88
- 97 Northeastern vs Harvard; 12/9/09
- 90 Richmond vs. East Carolina; 3/5/99
- 90 American vs. Bowling Green; 12/5/98
- 90 Old Dominion vs. VCU; 2/18/96

FIELD GOAL ATTEMPTS SEASON

PLAYER

- 673 Dawn Evans, JMU; 2010-11
- 632 Tamera Young, JMU; 2007-08
- 628 Hollie Mershon, Drexel; 2012-13
- 626 Dawn Evans, JMU; 2009-10
- 625 Elena Delle Donne, Delaware; 2011-12
- 617 Courtney Hurt, VCU; 2011-12
- 613 Dawn Evans, JMU; 2008-09
- 557 Elena Delle Donne, Delaware; 2012-13
- 539 Elena Delle Donne, Delaware; 2009-10
- 531 Pam Bryant, UR; 1988-89

TEAM

- 2,347 Old Dominion; 1996-97
- 2,316 James Madison; 2011-12
- 2,307 James Madison; 2012-13
- 2,261 Old Dominion; 2007-08
- 2,211 Old Dominion; 1999-00

FIELD GOAL ATTEMPTS CAREER

PLAYER

- 2,287 Dawn Evans, JMU; 2007-11
- 2,143 Elena Delle Donne, Delaware; 2009-13**
- 1,921 Gabriela Marginean, Drexel; 2006-10
- 1,900 Tamera Young, JMU; 2004-08
- 1,706 Courtney Hurt, VCU; 2008-12
- 1,646 Pam Bryant, UR; 1986-90
- 1,636 Shanae Baker-Brice, Towson, 2006-10
- 1,599 Shante Evans, Hofstra; 2009-13**
- 1,514 Keri Chaconas, Mason; 1993-96
- 1,475 Kamile Nacickaite, Drexel; 2008-12

FIELD GOAL PERCENTAGE GAME

PLAYER (MINIMUM OF EIGHT MADE)

- 100.0% Jazmon Gwathmey, JMU vs. Towson (8-8); 2/21/13
- 100.0% Brittany Blackwell, UNCW vs. Delaware (9-9); 1/20/11
- 100.0% Kristen Hanzer, UNCW vs. William & Mary (8-8); 2/10/11
- 100.0% Sherida Triggs, ODU vs. VCU (8-8); 2/13/05
- 100.0% Monique Coker, ODU vs. Kansas St. (8-8); 3/23/02
- 100.0% Lucienne Berthieu, ODU vs. JMU; (10-10); 2/17/02
- 100.0% Lucienne Berthieu, ODU vs. UCLA (8-8); 12/29/00
- 100.0% Rochelle Luckett, VCU vs. Coppin St. (8-8); 11/26/00
- 100.0% Christy Gambill, UNCW vs. William & Mary (8-8); 2/27/00
- 100.0% Clarisse Machanguana, ODU vs. Duke (11-11); 12/8/96
- 100.0% Sharon McDowell, UNCW vs. Campbell (10-10); 12/8/87
- 100.0% Sharon McDowell, UNCW vs. Baptist (11-11); 2/18/87
- 100.0% Tonya Hargrove, ECU vs. Winthrop (9-9); 12/16/89
- 100.0% Vicki Harris, JMU vs. William & Mary (9-9); 3/4/89
- 100.0% Beth Babbitt, UR vs. American (8-8); 2/15/89

TEAM

- 67.9% UNCW vs. Campbell (38-56); 12/8/87
- 66.7% VCU vs. Coppin St. (36-54); 11/26/00
- 65.5% Old Dominion vs. Kansas St. (38-58); 3/23/02
- 65.5% Old Dominion vs. Hofstra (36-55); 2/22/02
- 65.0% James Madison vs. Richmond (28-43); 2/18/88

FIELD GOAL PERCENTAGE SEASON

PLAYER (MINIMUM OF 115 MADE)

- 67.7% Sharon McDowell, UNCW (170-251); 1986-87
- 65.2% Nyree Roberts, ODU (257-394); 1996-97
- 63.6% Clarisse Machanguana, ODU (286-450); 1996-97
- 63.2% Nyree Roberts, ODU (263-416); 1997-98
- 62.7% Clarisse Machanguana, ODU (230-367); 1995-96
- 61.7% Nickie Hilton, Mason (184-298); 1991-92
- 61.5% Sharon McDowell, UNCW (185-301); 1987-88
- 61.4% Lucienne Berthieu, ODU (180-293); 1998-99
- 61.2% Celeste Hill, ODU (241-394); 1991-92
- 60.7% Mona Karlsson, VCU (116-191); 1995-96

TEAM

- 50.2% UNCW (834-1659); 1985-86
- 49.7% American (782-1573); 1985-86
- 49.5% James Madison (965-1951); 1986-87
- 49.4% Old Dominion (995-2014); 1995-96
- 49.3% Old Dominion (1156-2347); 1996-97

FIELD GOAL PERCENTAGE CAREER

PLAYER (MINIMUM OF 350 MADE)

- 62.4% Clarisse Machanguana, ODU (737-1,182); 1995-97
- 61.5% Nyree Roberts, ODU (758-1,232); 1995-98
- 60.9% Sharon McDowell, UNCW (426-699); 1984-88
- 60.3% Lucienne Berthieu, ODU (525-870); 1999-02
- 57.6% Nickie Hilton, Mason; (608-1,055); 1990-94
- 57.4% Celeste Hill, ODU (841-1,465); 1990-94
- 57.1% Hamchetou Maiga, ODU (624-1,092); 1999-02
- 55.2% Sydney Beasley, JMU (576-1,043); 1983-85, 86-88
- 55.1% Amaka Agugua, Hofstra (420-762); 2002-06
- 54.5% Ashleigh Akens, W&M; (501-917)1990-94

THREE-POINT FIELD GOALS MADE GAME

PLAYER

- 10 TJ Jordan, ODU vs. Northeastern; 2/8/07
- 9 Janine Aldridge, W&M vs. Northeastern; 1/30/12
- 9 Dawn Evans, JMU vs. GSU; 1/24/10
- 9 Aubrey Eblin, ODU vs. UNCW; 2/17/98
- 9 Amber Blank, UNCW vs. Richmond; 2/7/97
- 8 Narissa Suber, Drexel vs. Delaware; 2/24/06
- 8 Cigi McCollin, Hofstra vs. UNCW; 2/5/06
- 8 Ola Syntsina, Drexel vs. Delaware; 2/26/04
- 8 Aubrey Eblin, ODU vs. UNCW; 1/21/97
- 7 Accomplished 33 times

TEAM

- 18 Drexel vs. Northeastern; 2/17/06
- 17 Richmond vs. American; 1/28/00
- 15 William & Mary vs. Howard; 12/9/07
- Drexel vs. William & Mary; 1/23/04
- 14 Northeastern vs. Syracuse; 11/12/10
- Hofstra vs. UNCW; 2/7/08
- Drexel vs. Mount St. Mary's; 1/3/08

THREE-POINT FIELD GOALS MADE SEASON

PLAYER

- 112 Dawn Evans, JMU; 2009-10
- 101 TJ Jordan, ODU; 2006-07
- 98 Dawn Evans, JMU; 2010-11
- 97 Aubrey Eblin, ODU; 1997-98
- 93 TJ Jordan, ODU; 2005-06
- 92 Janine Aldridge, W&M; 2011-12
- 92 Dawn Evans, JMU; 2008-09
- 90 Kirby Burkholder, JMU; 2012-13
- 90 Jasmina Rosseel; Drexel; 2010-11
- 90 Jasmina Rosseel; Drexel; 2008-09
- 88 Cigi McCollin, Hofstra; 2005-06
- 88 Julie Jones, UR; 1990-91

TEAM

- 247 Drexel; 2012-13
- 239 Northeastern; 2012-13
- 233 Drexel; 2010-11
- 232 Richmond; 1999-00
- 228 Northeastern; 2011-12

THREE-POINT FIELD GOALS MADE CAREER

PLAYER

- 387 Dawn Evans, JMU; 2007-2011
- 323 TJ Jordan, ODU; 2004-08
- 312 Narissa Suber, Drexel; 2004-08
- 309 Julie Jones, UR; 1988-92
- 304 Janine Aldridge, William & Mary; 2008-13**
- 291 Cigi McCollin, Hofstra; 2003-07
- 287 Jasmina Rosseel, Drexel; 2007-2011
- 250 Aubrey Eblin, ODU; 1996-99
- 240 Kamile Nacickaite, Drexel; 2008-2012
- 240 Ashlee Feldman, NU; 2005-09

WOMEN'S BASKETBALL ALL-TIME RECORDS

THREE-POINT FIELD GOALS ATTEMPTED *GAME*

PLAYER

- 22 TJ Jordan, ODU vs. Northeastern; 2/8/07
- 19 Janine Aldridge, W&M vs. Northeastern; 1/30/12
19 Dawn Evans, JMU vs. Delaware; 2/18/10
19 Dawn Evans, JMU vs. Towson; 1/14/10
- 18 Dawn Evans, JMU vs. Hampton; 11/12/10
18 Dawn Evans, JMU vs. Kentucky; 3/26/08
18 Julie Jones, UR vs. Old Dominion; 2/14/90
- 17 Kirby Buckholder, JMU vs. Northeastern; 2/19/12
17 Dawn Evans, JMU vs. Middle Tennessee; 12/12/10
17 TJ Jordan, ODU vs. Virginia; 11/12/06

TEAM

- 43 Northeastern vs. Marist; 12/22/09
- 39 Northeastern vs. Syracuse; 11/12/10
39 Richmond vs. Liberty; 11/21/00
- 38 W&M vs. Winthrop; 1/2/13
38 Richmond vs. Lafayette; 12/30/99

THREE-POINT FIELD GOALS ATTEMPTED *SEASON*

PLAYER

- 330 Dawn Evans, JMU; 2009-10
- 316 Dawn Evans, JMU; 2010-11
- 283 TJ Jordan, ODU; 2006-07
- 263 Dawn Evans, JMU; 2008-09
263 Narissa Suber, Drexel; 2006-07
- 259 Kirby Burkholder, JMU; 2012-13
- 252 Janine Aldridge, W&M; 2012-13
252 TJ Jordan, ODU; 2007-08
- 248 TJ Jordan, ODU; 2005-06
- 242 Dawn Evans, JMU; 2007-08
242 Cigi McCollin, Hofstra; 2005-06

TEAM

- 691 Drexel; 2012-13
- 685 Northeastern; 2011-12
- 659 Northeastern; 2012-13
- 650 James Madison; 2008-09
- 641 Drexel; 2008-09

THREE-POINT FIELD GOALS ATTEMPTED *CAREER*

PLAYER

- 1,151 Dawn Evans, JMU; 2007-2011
- 941 TJ Jordan, ODU; 2004-08
- 914 Janine Aldridge, William & Mary; 2008-13
- 838 Narissa Suber, Drexel; 2004-08
- 822 Cigi McCollin, Hofstra; 2003-07
- 779 Jasmina Rosseel, Drexel; 2007-2011
- 726 Ashlee Feldman, NU; 2005-09
- 712 Julie Jones, UR; 1988-92
- 651 Aubrey Eblin, ODU; 1996-99
- 631 Keri Chaconas, Mason; 1992-96

THREE-POINT FIELD GOAL PERCENTAGE *GAME*

PLAYER (MINIMUM FIVE MADE)

- 100.0% Cierra Strickland, George Mason vs. Towson (5-5); 01/17/13
100.0% Tesia Harris, Delaware vs. Buffalo (6-6); 12/22/09
100.0% Alena Koshansky, Delaware vs. Mason (6-6); 12/4/05
100.0% Myriah Spence, ODU vs. ECU (6-6); 2/4/01
100.0% Okeisha Howard, ODU vs. UNCW (6-6); 3/11/00
100.0% Kristine Austgulen, VCU vs. Hawaii (6-6); 11/26/99
100.0% Jeanine Michealsen, JMU vs. ECU (6-6); 2/9/91
100.0% Angie Evans, W&M vs. JMU (7-7); 2/13/87

TEAM (MINIMUM FIVE MADE)

- 100.0% UNCW vs. George Mason (5-5); 1/13/11
- 87.5% Drexel vs. Northeastern (7-8); 1/24/13
- 83.3% VCU vs. UNCW (5-6); 2/18/00
83.3% VCU vs. ECU (5-6); 1/30/98
83.3% Richmond vs. James Madison (5-6); 2/2/92
83.3% Richmond vs. Santa Clara (5-6); 11/25/89
83.3% Richmond vs. William & Mary (5-6); 3/9/89

THREE-POINT FIELD GOAL PERCENTAGE *SEASON*

PLAYER (MINIMUM OF 25 MADE)

- 50.0% Tracy Kirk, Mason (25-50); 1993-94
- 48.2% Paula Schuler, JMU (54-112); 1990-91
- 48.1% Krissy Heinbaugh, JMU (25-52); 1993-94
- 46.5% Julie Jones, UR (60-129); 1988-89
- 46.3% Paula Schuler, JMU (31-67); 1989-90
- 46.0% Krissy Heinbaugh, JMU (29-63); 1995-96
- 45.7% Krissy Heinbaugh, JMU (32-70); 1991-92
- 45.5% Ginny Doyle, UR (61-134); 1991-92
- 45.2% Elena Delle Donne, Delaware (52-115); 2012-13
- 44.5% Jill Bartley, Mason (49-110); 1999-2000

TEAM

- 43.4% James Madison (106-244); 1990-91
- 43.4% James Madison (49-113); 1988-89
- 41.2% Drexel (233-566); 2010-11
- 40.4% Richmond (80-198); 1989-90
- 38.0% Old Dominion (123-324); 1995-96

THREE-POINT FIELD GOAL PERCENTAGE *CAREER*

PLAYER (MINIMUM OF 100 MADE)

- 44.4% Krissy Heinbaugh, JMU (114-257); 1991-96
- 43.8% Ginny Doyle, UR (112-256); 1990-92
- 43.4% Julie Jones, UR (309-712); 1988-92
- 41.4% Yolanda Settles, W&M (153-370); 1992-96

FREE THROWS MADE *GAME*

PLAYER (MINIMUM 15)

- 20 Kristeena Alexander, Mason vs. UCF; 12/29/96
- 17 Elena Delle Donne, Delaware vs. W&M; 2/13/11
17 Shareese Grant, ODU vs. Rutgers; 12/5/04
- 16 Elena Delle Donne, Delaware vs. Hofstra; 3/3/10
16 Gabriela Marginean, Drexel vs. Towson; 2/28/08
16 Quanitra Hollingsworth, VCU vs. GSU; 1/13/06
16 Julie Sommer, W&M vs. American; 1/3/99
16 Justine Allpress, ECU vs. Wagner; 11/30/96
- 15 Tanisha McTiller, Towson vs. UMES; 12/8/12
15 Elena Delle Donne, VCU vs. Kansas; 3/20/12
15 Courtney Hurt, VCU vs. Georgia State; 3/2/11
15 Kyra Kaylor, W&M vs. George Mason; 2/25/07
15 Gabriela Marginean, Drexel vs. Northeastern; 2/22/07
15 Jen Daniels, Mason vs. W&M; 1/9/05
15 Kristine Austgulen, VCU vs. Drexel; 1/26/03
15 Candice Edwards, UR vs. JMU; 1/9/00
15 Laura Kooij, Mason vs. Chattanooga; 11/24/01
15 Mary Klima, AU vs. Pacific; 1/5/97
15 Keri Chaconas, Mason vs. William & Mary; 1/12/95
15 Marcell Harrison, Mason vs. Loyola; 12/9/93
15 Sharon McDowell, UNCW vs. Coppin State; 1/18/88
15 Sharon McDowell, UNCW vs. East Carolina; 1/17/87

TEAM

- 48 East Carolina vs. American; 2/15/92
- 40 East Carolina vs. American; 2/14/99
- 39 East Carolina vs. UNC Charlotte; 12/4/99
- 38 Georgia State vs. Alabama State; 12/5/09
38 UNCW vs. Hofstra; 2/5/06
38 UNCW vs. Coppin State; 1/18/88

FREE THROWS MADE *SEASON*

PLAYER

- 243 Gabriela Marginean, Drexel; 2008-09
- 225 Elena Delle Donne, Delaware; 2011-12
- 194 Elena Delle Donne, Delaware; 2009-10
- 193 Courtney Hurt, VCU; 2010-11
- 187 Elena Delle Donne, Delaware; 2012-13
- 185 Dawn Evans, James Madison; 2010-11
- 183 Beth Shearer, AU; 1987-88
- 181 Mary Klima, AU; 1997-98
- 178 Gabriela Marginean, Drexel; 2009-10
- 177 Dawn Evans, JMU; 2009-10

TEAM

- 616 Delaware, 2001-02
- 603 American; 1997-98
- 593 Old Dominion; 1997-98
- 591 Delaware; 2004-05
- 574 Delaware; 2010-11

FREE THROWS MADE *CAREER*

PLAYER

- 773 Elena Delle Donne, Delaware; 2009-13
- 684 Gabriela Marginean, Drexel; 2006-10
- 578 Dawn Evans, JMU; 2007-2011
- 539 Shante Evans, Hofstra; 2009-13
- 538 Kyra Kaylor, W&M; 2003-08
- 535 Tiara Malcom, Delaware; 2001-05
- 503 Courtney Hurt, VCU; 2008-2012
- 477 Taysha Pye, William & Mary; 2008-12
- 475 Tyresa Smith, Delaware; 2004-07
- 473 Mary Klima, AU; 1995-98

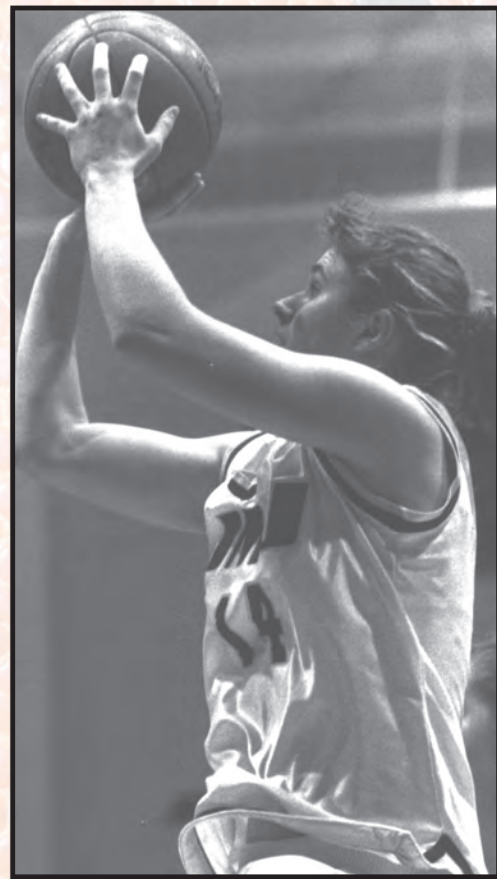

JMU's Krissy Heinbaugh made 44.4% of her three-point shots.

WOMEN'S BASKETBALL ALL-TIME RECORDS

FREE THROWS ATTEMPTED GAME

PLAYER (MINIMUM 18)

- 23 Erin Brady, AU vs. Navy; 11/29/00
- 22 Sharon McDowell, UNCW vs. East Carolina; 1/17/87
- 20 Tanisha McTiller, Towson vs. UMES; 12/8/12
- 20 Dawn Evans, JMU vs. Drexel; 1/18/09
- 20 Quanitra Hollingsworth, VCU vs. GSU; 1/13/06
- 20 Kristeena Alexander, Mason vs. UCF; 12/29/96
- 19 Courtney Hurt, VCU vs. Georgia State; 3/2/11
- 19 Elena Delle Donne, Delaware vs. W&M; 2/13/11
- 19 Shanae Baker-Brice, Towson vs. Northeastern; 2/8/10
- 19 Quanitra Hollingsworth, VCU at GSU; 3/2/06
- 19 Moni Akintunde, Mason at ODU; 1/27/05
- 19 Lucienne Berthieu, ODU vs. SMU; 3/20/00
- 19 Rochelle Luckett, VCU vs. Rice; 12/31/98
- 19 Lena Patterson, AU vs. Howard; 1/2/96
- 19 Laurie Governor, UR vs. VCU; 12/29/85

TEAM

- 60 Old Dominion vs. East Carolina; 2/7/99
- 58 East Carolina vs. American; 2/15/92
- 56 Old Dominion vs. Hofstra; 1/16/05
- 54 Georgia State vs. Alabama State; 12/5/08
- 54 East Carolina vs. Richmond; 3/5/99

FREE THROWS ATTEMPTED SEASON

PLAYER

- 285 Mary Klima, AU; 1997-98
- 271 Gabriela Marginean, Drexel; 2008-09
- 262 Courtney Hurt, VCU; 2010-11
- 253 Elena Delle Donne, Delaware; 2011-12
- 247 Tamera Young, JMU; 2007-08
- 235 Tyresa Smith, Delaware; 2006-07
- 234 Nyree Roberts, ODU; 1997-98
- 223 Beth Shearer, AU; 1987-88
- 221 Dawn Evans, JMU; 2010-11
- 221 Dawn Evans, JMU; 2009-10

TEAM

- 917 Old Dominion; 1996-97
- 915 Old Dominion; 1997-98
- 910 American; 1997-98
- 887 Old Dominion; 1998-99
- 831 Old Dominion; 2007-08

FREE THROWS ATTEMPTED CAREER

PLAYER

- 849 Elena Delle Donne, Delaware; 2009-13
- 816 Shante Evans, Hofstra; 2009-13
- 769 Gabriela Marginean, Drexel; 2006-10
- 720 Kyra Kaylor, W&M; 2003-08
- 712 Mary Klima, AU; 1995-98
- 711 Tyresa Smith, Delaware; 2004-07
- 709 Dawn Evans, JMU; 2007-11
- 688 Tiara Malcom, Delaware; 2001-05
- 686 Taysha Pye, William & Mary; 2008-12
- 685 Courtney Hurt, VCU; 2008-2012

FREE THROW PERCENTAGE GAME

PLAYER (MINIMUM 13 MADE)

- 100.0% Elena Delle Donne, Delaware vs. St. John's (13-13); 1/2/13
- 100.0% Shante Evans, Hofstra vs. W&M (14-14); 3/2/11
- 100.0% Gabriela Marginean, Drexel vs. Maine (14-14); 12/29/08
- 100.0% Gabriela Marginean, Drexel vs. JMU (14-14); 3/15/09
- 100.0% Kelcey Roegiers-Jensen, GSU vs. TOW (13-13); 2/5/06
- 100.0% Katrina Martin, Drexel vs. W&M (13-13); 3/10/04
- 100.0% Cyndy Wilks, VCU vs. W&M (13-13); 2/29/04
- 100.0% Tiara Malcom, Delaware vs. ODU (13-13); 2/2/03
- 100.0% Kristine Austgulen, VCU vs. Drexel; (15-15) 1/26/03
- 100.0% Michelle Maslowski, Drexel vs. UNCW (14-14); 1/13/02
- 100.0% Laura Kooij, Mason vs. Chattanooga (15-15); 11/24/01
- 100.0% Kristine Austgulen, VCU vs. UR (13-13); 1/7/00
- 100.0% Krista Jay, Mason vs. UMES (14-14); 12/30/97
- 100.0% Kristeena Alexander, Mason vs. UCF (20-20); 12/29/96
- 100.0% Krissy Heinbaugh, JMU vs. American (14-14); 2/4/96
- 100.0% Keri Chaconas, Mason vs. Bowie State (14-14); 11/25/95
- 100.0% Keri Chaconas, Mason vs. East Carolina (14-14); 2/17/95
- 100.0% Gaynor O'Donnell, ECU vs. American (14-14); 2/15/92

TEAM

- 100.0% George Mason vs. Northeastern (18-18); 3/8/12
- 100.0% Drexel vs. James Madison (18-18); 3/10/12
- 100.0% Old Dominion vs. VCU (15-15); 2/19/12
- 100.0% Drexel vs. William & Mary (14-14); 2/12/12
- 100.0% UNCW vs. Towson (14-14); 2/24/11
- 100.0% George Mason vs. William & Mary (15-15); 3/8/07
- 100.0% George Mason vs. Miami (20-20); 11/27/98
- 100.0% Richmond vs. Old Dominion (14-14); 2/19/92
- 100.0% Richmond vs. VCU (18-18); 1/31/90
- 100.0% Richmond vs. UMBC (16-16); 1/29/90
- 100.0% James Madison vs. Richmond (17-17); 2/17/86

FREE THROW PERCENTAGE SEASON

PLAYER (MINIMUM OF 55 MADE)

- 95.0% Ginny Doyle, UR (96-101); 1991-92
- 94.4% Elena Delle Donne, Delaware (167-177); 2010-11
- 92.1% Elena Delle Donne, Delaware (187-203); 2012-13
- 91.5% Gabriela Marginean, Drexel (118-129); 2007-08
- 90.2% Ashlee Feldman, NU (74-82); 2006-07
- 89.8% Elena Delle Donne, Delaware (194-216); 2009-10
- 89.7% Ashlee Feldman, NU (70-78); 2005-06
- 89.7% Gabriela Marginean, Drexel; 2008-09
- 89.7% Emily McCracken, JMU (78-87); 1989-90
- 89.0% Gabriela Marginean, Drexel (178-200); 2009-10

TEAM

- 81.3% Drexel (304-374); 2007-08
- 80.8% Drexel (363-449); 2009-10
- 80.5% Delaware (487-605); 2011-12
- 80.2% Drexel (462-576); 2008-09
- 79.5% Richmond (383-482); 1991-92

FREE THROW PERCENTAGE CAREER

PLAYER (MINIMUM OF 125 MADE)

- 91.0% Elena Delle Donne, Delaware (773-849); 2009-13
- 88.9% Gabriela Marginean, Drexel (684-769); 2006-10
- 85.4% Ginny Doyle, UR (128-144); 1990-92
- 84.0% Jasmina Rosseel, Drexel (131-156); 2007-2011
- 84.0% Aubrey Eblin, ODU (163-194); 1996-99
- 83.1% Laura Barnes, UR (133-160); 1990-94
- 83.0% Debbie Barnes, UR (127-153); 1990-94
- 82.5% Emily McCracken, JMU (188-228); 1988-92
- 81.7% Julie Sailer, Delaware (301-387); 2001-04
- 81.5% Dawn Evans, JMU (578-709); 2007-2011
- 81.5% Keri Chaconas, Mason (419-514); 1992-96



Drexel's Gabriela Marginean made 683 free throws, which ranks first in CAA history.

REBOUNDS GAME

PLAYER

- 24 Mary Klima, AU vs. George Mason; 2/18/94
- 23 Shante Evans, Hofstra vs. George Mason; 1/31/13
- 23 Shante Evans, Hofstra vs. George Mason; 2/24/11
- 22 Gabriela Marginean, Drexel vs. Northeastern; 2/22/07
- 22 Ina Nicosia, UR vs. VCU; 2/18/94
- 21 Emily Correal, W&M vs. East Carolina; 11/9/12
- 21 Courtney Hurt, VCU vs. Morgan State; 12/28/11
- 21 Brittany Wilson, NU vs. Harvard; 12/9/09
- 21 Quanitra Hollingsworth, VCU vs. W&M; 2/12/06
- 21 Ashleigh Akens, W&M vs. East Carolina; 2/26/92
- 21 Tiffany Stone, W&M vs. UNCW; 2/22/92
- 21 Tiffany Stone, W&M vs. Liberty; 2/15/90
- 21 Tiffany Stone, W&M vs. East Tennessee St.; 12/2/89

TEAM

- 70 VCU vs. Rider; 11/22/97
- 69 UNCW vs. Coppin State; 1/18/88
- 68 Drexel vs. Rider; 11/20/01
- 67 Old Dominion vs. Norfolk State; 11/30/08
- 67 American vs. Towson State; 12/3/94
- 67 Richmond vs. Georgia Tech; 11/26/88

REBOUNDS SEASON

PLAYER

- 447 Courtney Hurt, VCU; 2011-12
- 385 Courtney Hurt, VCU; 2010-11
- 384 Nyree Roberts, ODU; 1997-98
- 383 Meredith Alexis, JMU; 2006-07
- 357 Tiffany Benson, W&M; 2008-09
- 356 Shante Evans, Hofstra; 2012-13
- 352 Tamera Young, JMU; 2007-08
- 342 Shante Evans, Hofstra; 2010-11
- 340 Elena Delle Donne, Delaware; 2011-12
- 339 Meredith Alexis, JMU; 2005-06

TEAM

- 1,674 James Madison; 2011-12
- 1,599 James Madison; 2007-08
- 1,558 Old Dominion; 1996-97
- 1,541 Old Dominion; 2007-08
- 1,538 James Madison; 2012-13

WOMEN'S BASKETBALL ALL-TIME RECORDS

REBOUNDS CAREER

1. **1,348** Shante Evans, Hofstra; 2009-13
- 1,313 Meredith Alexis, JMU; 2004-07
- 1,243 Courtney Hurt, VCU; 2008-12
- 1,127 Tamera Young, JMU; 2004-08
- 1,125 Celeste Hill, ODU; 1990-94
- 1,124 Kyra Kaylor, W&M; 2003-08
- 1,114 Quanitra Hollingsworth, VCU; 2005-09
- 1,086 Laurie Governor, UR; 1984-88
- 1,065** Danielle Parker, Delaware; 2009-13
- 1,043 Tiffany Stone, W&M; 1987-90

REBOUNDING AVERAGE SEASON

- | PLAYER | REBOUNDING AVERAGE | SEASON |
|----------|------------------------------|---------|
| 1. 13.1 | Courtney Hurt, VCU; | 2011-12 |
| 2. 12.4 | Courtney Hurt, VCU; | 2010-11 |
| 3. 12.0 | Nyree Roberts, ODU; | 1997-98 |
| 4. 11.9 | Kyra Kaylor, W&M; | 2005-06 |
| 5. 11.6 | Meredith Alexis, JMU; | 2006-07 |
| 6. 11.5 | Tiffany Benson, W&M; | 2008-09 |
| | Shante Evans, Hofstra; | 2012-13 |
| 8. 11.3 | Tiffany Stone, W&M; | 1988-89 |
| | Laurie Governor, UR; | 1985-86 |
| 10. 11.1 | Quanitra Hollingsworth, VCU; | 2005-06 |

TEAM

1. 44.6 James Madison; 2010-11
2. 44.3 Old Dominion; 2004-05
3. 44.2 James Madison; 2006-07
4. 43.7 James Madison; 2005-06
- 43.7 American; 1996-97

REBOUNDING AVERAGE CAREER

- | PLAYER | REBOUNDING AVERAGE | CAREER |
|---------|------------------------------|---------|
| 1. 10.9 | Shante Evans, Hofstra; | 2009-13 |
| 2. 10.6 | Meredith Alexis, JMU; | 2004-07 |
| 3. 9.9 | Quanitra Hollingsworth, VCU; | 2005-09 |
| 4. 9.7 | Tiffany Stone, W&M; | 1987-90 |
| 5. 9.6 | Laurie Governor, UR; | 1984-88 |
| 6. 9.5 | Courtney Hurt, VCU; | 2008-12 |
| | Celeste Hill, ODU; | 1990-94 |
| 8. 9.2 | Karneshia Garrett, UNCW; | 2012-13 |
| 9. 9.1 | Kyra Kaylor, W&M; | 2003-08 |
| 10. 8.9 | Tamera Young, JMU; | 2004-08 |
| | Nickie Hilton, Mason; | 1990-94 |

ASSISTS GAME

- | PLAYER | ASSISTS | GAME |
|--------|--|----------|
| 1. 20 | Gaynor O'Donnell, ECU vs. UNC Asheville; | 12/13/92 |
| 2. 17 | Jess Cichowicz, JMU vs. Gardner-Webb; | 11/16/01 |
| 3. 16 | Jamie Conroy, NU vs. W&M; | 1/30/12 |
| | Jen Sobota, W&M vs. Davidson; | 12/10/00 |
| | Courtney Kaup, Mason vs VCU; | 2/20/00 |
| | Ticha Penicheiro, ODU vs. UNCW; | 2/17/98 |
| | Johnnie Smith, UNCW vs. East Tennessee State; | 1/13/88 |
| 7. 15 | Ticha Penicheiro, ODU vs. St. Francis; | 3/13/98 |
| | Ticha Penicheiro, ODU vs. William & Mary; | 2/20/98 |
| | Gaynor O'Donnell, ECU vs. UNCW; | 3/7/93 |
| 10. 14 | Candice Bellocchio, Hofsta vs. St. Francis-PA; | 11/18/09 |
| | Andrea Benvenuto, JMU vs. VCU; | 2/8/07 |
| | Katie Averyt, W&M vs. Hampton; | 12/20/95 |
| | Gaynor O'Donnell, ECU vs. North Carolina A&T; | 2/17/93 |

TEAM

1. 35 East Carolina vs. Delaware State; 2/8/89
2. 33 Richmond vs. Delaware State; 11/30/96
- 33 George Mason vs. Delaware State; 2/20/89
4. 31 Old Dominion vs. Miami; 12/1/96
5. 30 Old Dominion vs. VCU; 1/4/02
- 30 Old Dominion vs. ECU; 2/4/01
- 30 Old Dominion vs. Richmond; 1/14/00
- 30 Old Dominion vs. William & Mary; 2/20/98
- 30 UNCW vs. Western Carolina; 12/5/87
- 30 UNCW vs. Delaware State; 1/28/87

ASSISTS SEASON

- | PLAYER | ASSISTS | SEASON |
|---------|---------------------------|---------|
| 1. 300 | Gaynor O'Donnell, ECU; | 1992-93 |
| 2. 271 | Ticha Penicheiro, ODU; | 1996-97 |
| 3. 239 | Ticha Penicheiro, ODU; | 1997-98 |
| 4. 226 | Ticha Penicheiro, ODU; | 1995-96 |
| 5. 223 | Andrea Benvenuto, JMU; | 2006-07 |
| 6. 214 | Rochelle Luckett, VCU; | 1999-00 |
| 7. 208 | Michele Koclanes, UR; | 2000-01 |
| 8. 206 | Andreana Thomas, Hofstra; | 2012-13 |
| 9. 204 | Michele Koclanes, UR; | 1999-00 |
| 10. 203 | Ticha Penicheiro, ODU; | 1994-95 |

TEAM

1. 760 Old Dominion; 1996-97
2. 670 Old Dominion; 1999-00
3. 638 Old Dominion; 1997-96
4. 637 Old Dominion; 2001-02
5. 599 Drexel; 2012-13

ASSISTS CAREER

- | PLAYER | ASSISTS | CAREER |
|---------|------------------------------|---------|
| 1. 939 | Ticha Penicheiro, ODU; | 1995-98 |
| 2. 833 | Gaynor O'Donnell, ECU; | 1989-93 |
| 3. 699 | Jody Thornton, AU; | 1983-87 |
| 4. 670 | Jess Cichowicz, JMU; | 2000-03 |
| 5. 665 | Rochelle Luckett, VCU; | 1999-02 |
| 6. 628 | Candice Bellocchio, Hofstra; | 2007-12 |
| 7. 606 | Andrea Benvenuto, JMU; | 2003-07 |
| 8. 572 | Michele Koclanes, UR; | 1999-01 |
| 9. 560 | Floretta Jackson, JMU; | 1983-87 |
| 10. 533 | Donna Budd, JMU; | 1985-89 |

ASSIST AVERAGE SEASON

- | PLAYER | ASSIST AVERAGE | SEASON |
|---------|------------------------|---------|
| 1. 10.7 | Gaynor O'Donnell, ECU; | 1992-93 |
| 2. 7.6 | Michelle Koclanes, UR; | 1999-00 |
| 3. 7.5 | Ticha Penicheiro, ODU; | 1997-98 |
| | Ticha Penicheiro, ODU; | 1996-97 |
| 5. 7.4 | Michele Koclanes, UR; | 2000-01 |
| 6. 7.1 | Rochelle Luckett, VCU; | 1999-00 |
| | Ticha Penicheiro, ODU; | 1995-96 |
| | Jody Thornton, AU; | 1985-86 |
| 9. 7.0 | Johnnie Smith, UNCW; | 1986-87 |
| 10. 6.9 | Jess Cichowicz, JMU; | 2002-03 |
| | Gaynor O'Donnell, ECU; | 1991-92 |
| | Johnnie Smith, UNCW; | 1986-87 |
| | Jody Thornton, AU; | 1986-87 |

BLOCKED SHOTS GAME

- | PLAYER | BLOCKED SHOTS | GAME |
|--------|---|----------|
| 1. 11 | Marcquitta Head, GSU vs. Hofstra; | 12/3/06 |
| 2. 10 | Jurga Paliukaite, UNCW vs. Georgia State; | 12/4/98 |
| | Trish Halpin, Mason vs. American; | 1/16/98 |
| 4. 9 | Tiffany Benson, W&M vs. UNCW; | 2/22/09 |
| | Kim Giddens, ODU vs. Hampton; | 11/19/99 |
| 6. 8 | Martha White, UNCW vs. Hofstra; | 1/27/11 |
| | Chan Harris, GSU vs. Hofstra; | 1/9/11 |
| | Tiffany Benson, W&M vs. UNCW; | 1/11/09 |
| | Quanitra Hollingsworth, VCU vs. Mason; | 1/8/06 |
| | Meredith Alexis, JMU vs. Delaware; | 3/11/05 |
| | Amy Dorsett, UR vs. George Mason; | 2/11/97 |
| | Amy Dorsett, UR vs. UNCW; | 2/7/97 |

TEAM

1. 16 James Madison vs. William & Mary; 2/3/08
- 16 Old Dominion vs. Hampton; 11/19/99
3. 14 Georgia State vs. Hofstra; 1/9/11
- 14 Hofstra vs. SMU; 12/28/09
- 14 Old Dominion vs. Texas; 1/5/96
5. 13 Georgia State vs. Alabama A&M; 11/27/10
- 13 Hofstra vs. VCU; 2/22/09
- 13 Georgia State vs. Hofstra; 12/3/06
- 13 Georgia State vs. Towson; 2/11/06
- 13 Old Dominion vs. Mason; 2/8/02
- 13 UNCW vs. South Carolina St.; 12/11/99
10. 12 James Madison vs. Old Dominion; 2/1/12
- 12 VCU vs. Winthrop; 11/27/11
- 12 Hofstra vs. James Madison; 2/1/09
- 12 Old Dominion vs. Middle Tennessee; 11/10/07
- 12 Old Dominion vs. UNCW; 1/24/02
- 12 Old Dominion vs. UNCW; 2/15/01
- 12 George Mason vs. American; 1/16/98
- 12 George Mason vs. Delaware State; 2/20/89

BLOCKED SHOTS SEASON

- | PLAYER | BLOCKED SHOTS | SEASON |
|--------|------------------------------|---------|
| 1. 110 | Amy Dorsett, UR; | 1996-97 |
| 2. 103 | Jess Fuller, Hofstra; | 2009-10 |
| 3. 97 | Jess Fuller, Hofstra; | 2008-09 |
| 4. 86 | Elena Delle Donne, Delaware; | 2011-12 |
| 5. 85 | Tiffany Benson, W&M; | 2008-09 |
| 6. 77 | Cody Paulk, Georgia State; | 2012-13 |
| | Loulia Boxley, UNCW; | 1999-00 |
| 8. 75 | Trish Halpin, Mason; | 1998-99 |
| 9. 74 | Kristina Cesnaviciute, VCU; | 2003-04 |
| | Nyree Roberts, ODU; | 1996-97 |



Meredith Alexis shattered the CAA career records for rebounds (1,313) and rebounding average (10.6).

WOMEN'S BASKETBALL ALL-TIME RECORDS

TEAM

- 209 Hofstra; 2008-09
- 191 Old Dominion; 2007-08
- 182 Georgia State; 2005-06
- 172 James Madison; 2011-12
- 171 Old Dominion; 1995-96

BLOCKED SHOTS CAREER

PLAYER

- 273 Elena Delle Donne, Delaware; 2009-13**
- 255 Tiffany Benson, W&M; 2006-10
- 236 Trish Halpin, Mason; 1997-00
- 214 Nyree Roberts, ODU; 1994-98
- 210 Cody Paulk, Georgia State; 2009-13**
- 208 Jess Fuller, Hofstra; 2007-10
- 203 Tiffany Green, ODU; 2004-09
- 186 Hollee Franklin, JMU; 1999-02
- 176 Amy Dorsett, UR; 1993-97
- 175 Vanessa Gidden, Hofstra; 2004-07

STEALS GAME

PLAYER

- 14 Ticha Penicheiro, ODU vs. St. Francis; 3/13/98
- 12 Ticha Penicheiro, ODU vs. William & Mary; 2/20/98
- 12 Ticha Penicheiro, ODU vs. East Carolina; 2/18/97
- Celeste Hill, ODU vs. VCU; 12/18/93
- 11 Delphine Mabry, ECU vs. William & Mary; 2/9/87
- 11 Johnnie Smith, UNCW vs. Coastal Carolina; 12/19/86
- 10 Brittany Blackwell, UNCW vs. VCU; 2/3/11
- 10 Rochelle Luckett, VCU vs. ECU; 1/11/01
- 10 Natalie Diaz, ODU vs. Maine; 3/14/99
- 10 Mery Andrade, ODU vs. James Madison; 1/22/99
- 10 Ticha Penicheiro, ODU vs. VCU; 2/13/98
- 10 Ticha Penicheiro, ODU vs. William & Mary; 3/3/96
- 10 Toina Coley, ECU vs. Winthrop; 12/21/92

TEAM

- 40 UNCW vs. Coastal Carolina; 12/19/86
- 31 Georgia State vs. Presbyterian; 12/2/08
- 30 Georgia State vs. Presbyterian; 12/2/08
- 30 Old Dominion vs. UNCW; 1/21/96
- 29 Old Dominion vs. Quinnipiac; 11/29/97

STEALS SEASON

PLAYER

- 161 Ticha Penicheiro, ODU; 1997-98
- 161 Ticha Penicheiro, ODU; 1996-97
- 137 Ticha Penicheiro, ODU; 1995-96
- 133 Kyle DeHaven, Delaware; 2007-08
- 132 Ticha Penicheiro, ODU; 1994-95
- 123 Toina Coley, ECU; 1992-93
- 119 Rochelle Luckett, VCU; 2000-01
- 119 Mery Andrade, ODU; 1996-97
- 118 Robin Marino, W&M; 1987-88
- 115 Rochelle Luckett, VCU; 1999-00

TEAM

- 570 Old Dominion; 1996-97
- 532 Old Dominion; 1995-96
- 502 Old Dominion; 1998-99
- 480 Old Dominion; 1994-95
- 478 Old Dominion; 1997-98

STEALS CAREER

PLAYER

- 591 Ticha Penicheiro, ODU; 1995-98
- 431 Kyle DeHaven, Delaware; 2003-08
- 423 Rochelle Luckett, VCU; 1999-02
- 382 Mery Andrade, ODU; 1996-99
- 342 Tyresa Smith, Delaware; 2004-07
- 332 Brittany Hollins, GSU; 2005-09
- 327 Celeste Hill, ODU; 1990-94
- 295 Shanae Baker-Brice, Towson; 2006-10
- 292 Toina Coley, ECU; 1988-93
- 291 Candace Bond, Hofstra; 2009-13**

WINNINGEST COACH

CAA SEASON/TOURNEY GAMES ONLY

CAA VICTORIES

- 353 Wendy Larry, Old Dominion; 1992-2011
- 174 Tina Martin, Delaware; 2002-pres.**
- 162 Kenny Brooks, JMU; 2003-pres.**
- 143 Shelia Moorman, JMU; 1986-97
- 118 Denise Dillon, Drexel; 2004-pres.**
- 102 Beth Cunningham, VCU; 2004-2012
- 92 Debbie Tanneyhill, Mason; 1998-08
- 92 Jim Lewis, Mason; 1986-97
- 77 Ann Hancock, UNCW; 2001-10
- 72 Jeff Thatcher, American; 1990-2000

CAA WINNING PERCENTAGE (MINIMUM 3 SEASONS)

- 90.9% Wendy Larry, ODU (353-35); 1992-2011
- 77.3% Shelia Moorman, JMU (143-42); 1986-97
- 72.0% Kenny Brooks, JMU (162-63); 2003-pres.**
- 66.7% Tina Martin, Delaware (204-102); 2002-pres.**
- 66.7% Stephanie Gaitley, UR (56-28); 1986-91
- 61.3% Denise Dillon, Drexel (111-70); 2004-pres.**
- 57.1% Linda Ziemke, American (24-18); 1986-88
- 56.7% Beth Cunningham, VCU (102-78); 2004-12
- 54.7% Dee Stokes, ECU (29-24); 1999-2001
- 53.4% Pat Pierson, ECU (39-34); 1988-92



ODU's Ticha Penicheiro has the three highest season steal totals in CAA history.

WOMEN'S BASKETBALL ANNUAL STAT LEADERS



James Madison's Tamera Young

2013

Scoring	Elena Delle Donne, UD	26.0 ppg
Rebounding	Shante Evans, Hofstra	11.5 rpg
Assists	Andreana Thoams, Hofstra	6.6 apg
Steals	Janine Aldridge, W&M	2.7 spg
Field Goal %	Jewel Tunstull, NU	.550
Free Throw %	Elena Delle Donne, UD	.921
Three-Point %	Elena Delle Donne, UD	.452

2012

Scoring	Elena Delle Donne, UD	28.1 ppg
Rebounding	Courtney Hurt, VCU	13.1 rpg
Assists	Candice Bellocchio, Hofstra	6.2 apg
Steals	Candace Bond, Hofstra	2.7 spg
Field Goal %	Jewel Tunstull, NU	.586
Free Throw %	Elena Delle Donne, UD	.889
Three-Point %	Jessica Freeman, UNCW	.414

2011

Scoring	Courtney Hurt, VCU	23.2 ppg
Rebounding	Courtney Hurt, VCU	12.4 rpg
Assists	Candice Bellocchio, Hofstra	5.0 apg
Steals	Kita Waller, VCU	2.6 spg
Field Goal %	Brittany Blackwell, UNCW	.552
Free Throw %	Dawn Evans, JMU	.837
Three-Point %	Kamile Nacickaite, Drexel	.478

2010

Scoring	Elena Delle Donne, UD	26.7 ppg
Rebounding	Shante Evans, Hofstra	9.5 rpg
Assists	Crystal Johnson, GSU	5.4 apg
Steals	Kita Waller, VCU	2.6 spg
Field Goal %	Jess Fuller, Hofstra	.576
Free Throw %	Elena Delle Donne, UD	.898
Three-Point %	Sam Brigham, Hofstra	.447

2009

Scoring	Dawn Evans, JMU	23.8 ppg
Rebounding	Tiffany Benson, W&M	11.5 rpg
Assists	Crystal Johnson, GSU	5.5 apg
Steals	Shanae Baker-Brice	3.0 spg
Field Goal %	Jess Fuller, Hofstra	.584
Free Throw %	Gabriela Marginean, Drexel	.897
Three-Point %	Jasmina Rosseel, Drexel	.390

2008

Scoring	Tamera Young, JMU	20.4 ppg
Rebounding	Tamera Young, JMU	10.4 rpg
Assists	Jazzmin Walters, ODU	4.97 apg
Steals	Kyle DeHaven, Delaware	4.59 spg
Field Goal %	Jessica Canady, ODU	.565
Free Throw %	Gabriela Marginean, Drexel	.915
Three-point %	Narissa Suber, Drexel	.413

2007

Scoring	Tyresa Smith, Delaware	19.8 ppg
Rebounding	Meredith Alexis, JMU	11.6 rpg
Assists	Andrea Benvenuto, JMU	6.8 apg
Steals	Brittany Hollins, GSU	3.3 spg
Field Goal %	Marcquitta Head, GSU	.548
Free Throw %	Ashlee Feldman, NU	.902
Three-point %	Tabitha David, GSU	.386

2006

Scoring	Kyra Kaylor, W&M	18.6 ppg
Rebounding	Kyra Kaylor, W&M	11.9 rpg
Assists	Andrea Benvenuto, JMU	5.7 apg
Steals	Tyresa Smith, Delaware	2.8 spg
Field Goal %	Sherida Triggs, ODU	.573
Free Throw %	Ashlee Feldman, NU	.897
Three-point %	Narissa Suber, Drexel	.405

2005

Scoring	Tiara Malcom, Delaware	16.4 ppg
Rebounding	Lizanne Murphy, Hofstra	10.5 rpg
Assists	Kyle DeHaven, W&M	4.3 apg
Steals	Kyle DeHaven, W&M	3.7 spg
Field Goal %	Meredith Alexis, JMU	.516
Free Throw %	Maria Giovannetti, VCU	.838
Three-point %	LaShay Rose, TOW	.402

2004

Scoring	Cyndy Wilks, VCU	22.1 ppg
Rebounding	Meredith Alexis, JMU	10.4 rpg
Assists	Kyle DeHaven, W&M	4.7 apg
Steals	Kyle DeHaven, W&M	3.3 spg
Field Goal %	Amaka Agugua, Hofstra	.557
Free Throw %	Katrina Martin, Drexel	.872
Three-point %	Laura Kooij, Mason	.410

2003

Scoring	Kristine Austgulen, VCU	18.7 ppg
Rebounding	Kristine Austgulen, VCU	10.7 rpg
Assists	Jess Cichowicz, JMU	6.9 apg
Steals	Jess Cichowicz, JMU	2.9 spg
Field Goal %	Amaka Agugua, Hofstra	.538
Free Throw %	Jami Lange, W&M	.844
Three-point %	Cherie Lea, UNCW	.429

2002

Scoring	Michelle Maslowski, Drexel	18.8 ppg
Rebounding	Christina Rible, Delaware	9.5 rpg
Assists	Jess Cichowicz, JMU	5.9 apg
Steals	Rochelle Lockett, VCU	3.6 spg
Field Goal %	Lucienne Berthieu, ODU	.589
Free Throw %	Julie Sailer, Delaware	.869
Three-point %	Jeri Lynn Coker, UNCW	.409

2001

Scoring	Rochelle Lockett, VCU	14.8 ppg
Rebounding	Tish Wescott, Mason	8.4 rpg
Assists	Michele Koclanes, UR	7.4 apg
Steals	Rochelle Lockett, VCU	4.3 spg
Field Goal %	Hamchetou Maiga, ODU	.573
Free Throw %	Liz Remus, VCU	.848
Three-point %	Myriah Spence, ODU	.393

2000

Scoring	Lucienne Berthieu, ODU	17.8 ppg
Rebounding	Lucienne Berthieu, ODU	8.9 rpg
Assists	Michele Koclanes, UR	7.6 apg
Steals	Rochelle Lockett, VCU	3.8 spg
Field Goal %	Lucienne Berthieu, ODU	.607
Free Throw %	Okeisha Howard, ODU	.840
Three-point %	Jill Bartley, Mason	.445



WOMEN'S BASKETBALL ANNUAL STAT LEADERS

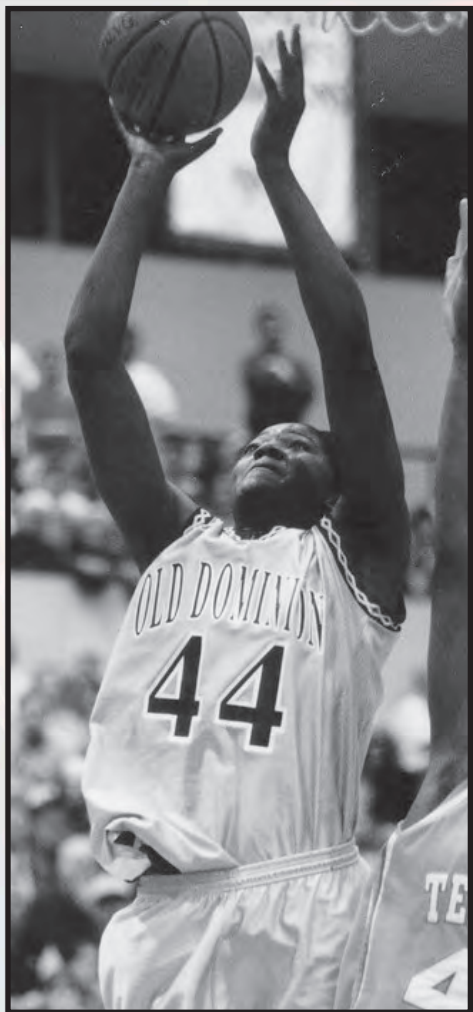

Old Dominion's Lucienne Berthieu

1999

Scoring	Kate Miller, AU	15.6 ppg
	Jen Surlas, Mason	15.6 ppg
Rebounding	Danielle Melvin, ECU	8.9 rpg
Assists	Michelle Koclanes, UR	5.9 apg
Steals	Mery Andrade, ODU	3.7 spg
Field Goal %	Lucienne Berthieu, ODU	.614
Free Throw %	Kate Miller, AU	.854
Three-point %	Kate Miller, AU	.403

1998

Scoring	Nyree Roberts, ODU	20.2 ppg
Rebounding	Nyree Roberts, ODU	12.0 rpg
Assists	Ticha Penicheiro, ODU	7.5 apg
Steals	Ticha Penicheiro, ODU	5.0 spg
Field Goal %	Nyree Roberts, ODU	.632
Free Throw %	Krista Jay, Mason	.859
Three-point %	Jessica Muskey, W&M	.431

1997

Scoring	Clarisse Machanguana, ODU	19.9 ppg
Rebounding	Mary Klima, AU	8.8 rpg
Assists	Ticha Penicheiro, ODU	7.5 apg
Steals	Ticha Penicheiro, ODU	4.5 spg
Field Goal %	Nyree Roberts, ODU	.652
Free Throw %	Holly Rilinger, JMU	.824
Three-point %	Amber Blank, UNCW	.404

1996

Scoring	Keri Chaconas, Mason	19.6 ppg
Rebounding	Sarah Schrieb, JMU	9.0 rpg
Assists	Ticha Penicheiro, ODU	7.1 apg
Steals	Ticha Penicheiro, ODU	4.3 spg
Field Goal %	Clarisse Machanguana, ODU	.627
Free Throw %	Julie Sommer, W&M	.859
Three-point %	Krista Jay, Mason	.411

1995

Scoring	Keri Chaconas, Mason	18.9 ppg
Rebounding	Ina Nicosia, UR	9.4 rpg
Assists	Ticha Penicheiro, ODU	6.2 apg
Steals	Ticha Penicheiro, ODU	4.0 spg
Field Goal %	Clarisse Machanguana, ODU	.605
Free Throw %	Toni Esposito, UNCW	.847
Three-point %	Krista Jay, Mason	.371

1994

Scoring	Celeste Hill, ODU	20.5 ppg
Rebounding	Ashleigh Akens, W&M	10.5 rpg
Assists	Marcell Harrison, Mason	4.5 apg
Steals	Celeste Hill, ODU	3.5 spg
Field Goal %	Nickie Hilton, Mason	.594
Free Throw %	Laura Barnes, UR	.832
Three-point %	Krissy Heinbaugh, JMU	.481

1993

Scoring	Celeste Hill, ODU	17.0 ppg
Rebounding	Nickie Hilton, Mason	10.3 rpg
Assists	Gaynor O'Donnell, ECU	10.7 apg
Steals	Toina Coley, ECU	10.7 spg
Field Goal %	Tomekia Blackmon, ECU	.606
Free Throw %	Kim Bush, UNCW	.871
Three-point %	Gail Wilkins, AU	.431

1992

Scoring	Celeste Hill, ODU	19.1 ppg
Rebounding	Celeste Hill, ODU	10.1 rpg
Assists	Gaynor O'Donnell, ECU	6.9 apg
Steals	Celeste Hill, ODU	3.7 spg
Field Goal %	Nickie Hilton, Mason	.617
Free Throw %	Ginny Doyle, UR	.951
Three-point %	Krissy Heinbaugh, UNCW	.382

1991

Scoring	Tonya Hargrove, ECU	17.7 ppg
Rebounding	Tiffany Stone, W&M	10.1 rpg
Assists	Gaynor O'Donnell, ECU	6.0 apg
Steals	Kerri Gilmore, JMU	2.4 spg
Field Goal %	Tonya Hargrove, ECU	.538
Free Throw %	Felicia Young, AU	.758
Three-point %	Paula Schuler, JMU	.482

1990

Scoring	Tressa Reese, UNCW	20.1 ppg
Rebounding	Tiffany Stone, W&M	10.9 rpg
Assists	Cindy Makowski, UNCW	6.4 apg
Steals	Cindy Makowski, UNCW	2.8 spg
Field Goal %	Jerolyn Weathersby, Mason	.550
Free Throw %	Emily McCracken, JMU	.897
Three-point %	Paula Schuler, JMU	.463

1989

Scoring	Cindy Baruch, Mason	19.8 ppg
Rebounding	Tiffany Stone, W&M	11.3 rpg
Assists	Donna Budd, JMU	5.6 apg
Steals	Charlene Page, UNCW	3.5 spg
Field Goal %	Jerolyn Weathersby, Mason	.594
Free Throw %	Alisa Harris, JMU	.793
Three-point %	Julie Jones, UR	.465

1988

Scoring	Beth Shearer, AU	19.1 ppg
Rebounding	Sharon McDowell, UNCW	10.9 rpg
Assists	Donna Budd, JMU	5.5 apg
Steals	Cindy Makowski, UNCW	2.6 spg
Field Goal %	Sharon McDowell, UNCW	.615
Free Throw %	Beth Shearer, AU	.821

1987

Scoring	Elizabeth Bell, UNCW	20.5 ppg
Rebounding	Sharon McDowell, UNCW	10.9 rpg
Assists	Debbie Smith, UNCW	6.9 apg
Steals	Delphine Mabry, ECU	3.8 spg
Field Goal %	Sharon McDowell, UNCW	.677
Free Throw %	Veronica Gilliard, Mason	.803

1986

Scoring	Kelly Lane, AU	17.1 ppg
Rebounding	Laurie Governor, UR	11.3 rpg
Assists	Jody Thorton, AU	7.1 apg
Steals	Fonda Gray, W&M	2.8 spg
Field Goal %	Kelly Lane, AU	.576
Free Throw %	Sue Witman, JMU	.871

1985

Scoring	Gwen Austin, UNCW	20.0 ppg
Rebounding	Gwen Austin, UNCW	12.8 rpg
Assists	Jody Thorton, AU	6.3 apg
Steals	Linda Jones, Mason	3.4 spg
Field Goal %	Elizabeth Bell, UNCW	.548
Free Throw %	Sue Manelski, JMU	.840

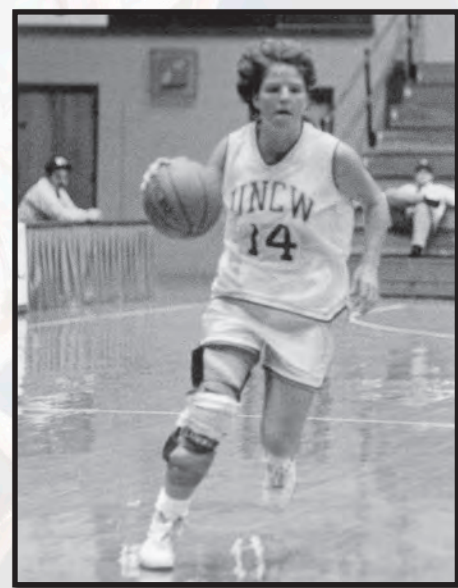

UNCW's Cindy Makowski

2012-2013

FINAL STANDINGS	Overall	CAA	Tourney	Pct.	Home	Away	Neutral
#15/13 Delaware	32-4	18-0	3-0	.889	15-2	12-1	5-1
James Madison	25-11	15-3	1-1	.694	14-6	8-3	3-2
Drexel	28-10	13-5	2-1	.737	12-4	11-5	5-1
Old Dominion	19-12	10-8	--	.613	12-5	6-6	1-1
Northeastern	17-13	10-8	0-1	.567	11-3	6-8	0-2
Hofstra	14-17	9-9	1-1	.452	9-5	3-10	2-2
Towson	12-18	6-12	0-1	.400	8-7	4-10	0-1
William & Mary	8-22	6-12	0-1	.267	6-6	1-15	1-1
Georgia State	13-16	5-13	--	.448	10-7	3-9	0-0
George Mason	9-21	4-14	0-1	.300	6-9	2-11	1-1
UNCW	5-26	3-15	1-1	.161	2-11	2-14	1-1

CAA TOURNAMENT

March 14-17 @ Upper Marlboro, Md. (The Show Place Arena)

First Round	(9) UNCW 60, (8) George Mason 46
Quarterfinals	(1) Delaware 51, (9) UNCW 43 (5) Hofstra 57, (4) Northeastern 52 (2) James Madison 59, (7) Towson 48 (3) Drexel 65, (6) William & Mary 31
Semifinals	(1) Delaware 75, (5) Hofstra 54 (3) Drexel 50, (2) James Madison 34
Championship	(1) Delaware 59, (3) Drexel 56

AWARD WINNERS

CAA PLAYER OF THE YEAR

Elena Delle Donne, Delaware

CAA COACH OF THE YEAR

Dayna La-Force, Northeastern

CAA ROOKIE OF THE YEAR

Precious Hall, James Madison

CAA DEFENSIVE PLAYER OF THE YEAR

Candace Bond, Hofstra

FIRST TEAM ALL-CAA

Kirby Burkholder, James Madison
Elena Delle Donne, Delaware
Shante Evans, Hofstra
Tarik Hislop, James Madison
Hollie Mershon, Drexel

SECOND TEAM ALL-CAA

Lauren Carra, Delaware
Emily Correal, William & Mary
Shae Kelley, Old Dominion
Deanna Kerkhof, Northeastern
Tanisha McTiller, Towson

THIRD TEAM ALL-CAA

Janine Aldridge, William & Mary
Kashaia Cannon, Northeastern
Jackie Cook, Old Dominion
Karnesia Garrett, UNCW
Jewel Tunstull, Northeastern
Taylor Wootton, Drexel

CAA ALL-ROOKIE TEAM

Meghan Creighton, Drexel
Galashia Goodhope, Old Dominion
Jazmon Gwathmey, James Madison
Precious Hall, James Madison
Dominique Hall, Towson

CAA ALL-DEFENSIVE TEAM

Janine Aldridge, William & Mary
Candace Bond, Hofstra
Elena Delle Donne, Delaware
Shae Kelley, Old Dominion
Cody Paulk, Georgia State

ALL-ACADEMIC FIRST TEAM

Mairi Buchan, Old Dominion
Elena Delle Donne, Delaware
Deanna Kerkhof, Northeastern
Jaclyn McKenna, William & Mary
Joyous Tharrington, George Mason

ALL-ACADEMIC SECOND TEAM

Kirby Burkholder, James Madison
Amber Easter, George Mason
Kyla Kerstetter, William & Mary
Cody Paulk, Georgia State
Tory Thierolf, Drexel

ALL-ACADEMIC HONORABLE MENTION

Ashley Betz-White, Old Dominion
Chelsea Craig, Delaware
Fiona Flanagan, Drexel
Renee Johnson-Allen, Drexel
McKenzie Kudron, Hofstra
Stephanie Leon, Delaware
Chelsea McGowen, UNCW
Rachel McNair, George Mason
Janna Pickard, George Mason
Abby Redick, Drexel
Diana Venezia, UNCW
Taylor Wootton, Drexel

ALL-TOURNAMENT TEAM

Kelva Atkins, UNCW
Elena Delle Donne, Delaware (MOP)
Devon Green, Hofstra
Trumae Lucas, Delaware
Hollie Mershon, Drexel
Taylor Wootton, Drexel

2011-2012

FINAL STANDINGS	Overall	CAA	Tourney	Pct.	Home	Away	Neutral
#7/14 Delaware	31-2	18-0	3-0	.939	12-0	15-1	4-1
James Madison	29-8	14-4	1-1	.784	16-2	11-4	2-2
Drexel	19-14	12-6	2-1	.576	6-8	10-5	3-1
Hofstra	19-12	11-7	0-1	.613	10-5	7-6	2-1
UNCW	20-13	11-7	2-1	.606	9-4	9-6	2-3
VCU	19-15	9-9	1-1	.559	7-7	10-7	2-1
George Mason	15-16	8-10	1-1	.484	10-5	4-10	1-1
Towson	16-14	7-11	0-1	.533	10-4	6-9	0-1
Old Dominion	11-21	7-11	1-1	.344	5-9	4-9	2-3
Northeastern	8-22	6-12	0-1	.267	6-7	2-13	0-2
William & Mary	10-20	3-15	0-1	.333	6-9	4-10	0-1
Georgia State	8-22	2-16	0-1	.267	5-10	2-10	1-2

CAA TOURNAMENT

March 8-11 @ Upper Marlboro, Md. (The Show Place Arena)

First Round	(9) Old Dominion 74, (8) Towson 58 (5) UNCW 66, (12) Georgia State 59 (7) George Mason 70, (10) Northeastern 60 (6) VCU 78, (11) William & Mary 69
Quarterfinals	(1) Delaware 74, (8) Old Dominion 54 (5) UNCW 94, (4) Hofstra 87 (2) James Madison 64, (7) George Mason 54 (3) Drexel 65, (6) VCU 61
Semifinals	(1) Delaware 66, (4) UNCW 39 (3) Drexel 67, (2) James Madison 50
Championship	(1) Delaware 59, (3) Drexel 43

AWARD WINNERS

CAA PLAYER OF THE YEAR

Elena Delle Donne, Delaware

CAA COACH OF THE YEAR

Tina Martin, Delaware

CAA ROOKIE OF THE YEAR

Ashley Betz-White, Old Dominion

CAA DEFENSIVE PLAYER OF THE YEAR

Nikki Newman, James Madison

FIRST TEAM ALL-CAA

Elena Delle Donne, Delaware
Shante Evans, Hofstra
Courtney Hurt, VCU
Taleia Moton, George Mason
Kamile Naccikaite, Drexel

SECOND TEAM ALL-CAA

Alisha Andrews, UNCW
Andrea Barbour, VCU
Tarik Hislop, James Madison
Tia Lewis, Old Dominion
Hollie Mershon, Drexel

THIRD TEAM ALL-CAA

Candice Bellocchio, Hofstra
Kirby Burkholder, James Madison
Lauren Carra, Delaware
Deanna Kerkhof, Northeastern
Krystal Parnell, Towson
Taysha Pye, William & Mary

CAA ALL-ROOKIE TEAM

Ashley Betz-White, Old Dominion
Christina Carter, VCU
Toia Giggetts, James Madison
Myesha Hall, Old Dominion
Aprill McRae, VCU

CAA ALL-DEFENSIVE TEAM

Alisha Andrews, UNCW
Candace Bond, Hofstra
Elena Delle Donne, Delaware
Nikki Newman, James Madison
Lauren Whitehurst, James Madison

ALL-ACADEMIC FIRST TEAM

Mairi Buchan, Old Dominion
Elena Delle Donne, Delaware
Deanna Kerkhof, Northeastern
Jaclyn McKenna, William & Mary
Cody Paulk, Georgia State

ALL-ACADEMIC SECOND TEAM

Candice Bellocchio, Hofstra
Kirby Burkholder, James Madison
Nicole Capurso, Hofstra
Marisa Crane, Drexel
Courtney Hurt, VCU

ALL-ACADEMIC HONORABLE MENTION

Chelsea Craig, Delaware
Fiona Flanagan, Drexel
Dani Iervolino, Northeastern
Renee Johnson-Allen, Drexel
Marie Malone, Hofstra
Meghan McLean, Delaware
Kayla Miller, Delaware
Janna Pickard, George Mason
Abby Redick, Drexel
Cierra Strickland, George Mason
Joyous Tharrington, George Mason
Tory Thierolf, Drexel
Diana Thierolf, UNCW
Lauren Whitehurst, James Madison
Taylor Wootton, Drexel

ALL-TOURNAMENT TEAM

Lauren Carra, Delaware
Elena Delle Donne, Delaware (MOP)
Courtney Hurt, VCU
Akeema Richards, Delaware
Abria Trice, UNCW

2010-2011

FINAL STANDINGS	Overall	CAA	Tourney	Pct.	Home	Away	Neutral
James Madison	26-8	16-2	3-0	.765	14-2	8-4	4-2
UNCW	24-9	14-4	1-1	.727	12-2	11-6	1-1
Old Dominion	20-11	14-4	0-1	.645	13-3	6-7	1-1
VCU	19-12	13-5	1-1	.613	1-03	8-8	1-1
Hofstra	19-12	10-8	1-1	.613	10-3	8-7	1-2
Drexel	19-13	10-8	1-1	.594	12-2	5-9	2-2
Delaware	20-14	10-8	3-1	.588	9-5	7-7	4-2
George Mason	13-17	7-11	0-1	.433	10-5	3-11	0-1
Georgia State	12-19	6-12	1-1	.387	7-9	4-9	1-1
Towson	9-21	3-15	0-1	.300	5-9	4-11	0-1
Northeastern	8-22	3-15	0-1	.267	4-9	3-12	1-1
William & Mary	3-26	2-16	0-1	.103	3-10	0-13	0-3

CAA TOURNAMENT

March 10-13 @ Upper Marlboro, Md. (The Show Place Arena)

First Round	(9) Georgia State 68, (8) George Mason 64 (5) Hofstra 89, (12) William & Mary 67 (7) Delaware 74, (10) Northeastern 66 (6) Drexel 52, (11) Towson 46
Quarterfinals	(1) James Madison 70, (9) Georgia State 51 (4) VCU 87, (5) Hofstra 76 (7) Delaware 72, (2) Old Dominion 55 (3) UNCW 63, (6) Drexel 51
Semifinals	(1) James Madison 67, (4) VCU 57 (7) Delaware 62, (3) UNCW 47
Championship	(1) James Madison 67, (7) Delaware 61

AWARD WINNERS

CAA PLAYER OF THE YEAR

Dawn Evans, James Madison

CAA COACH OF THE YEAR

Cynthia Cooper-Dyke, UNCW

CAA ROOKIE OF THE YEAR

Alisha Andrews, UNCW

CAA DEFENSIVE PLAYER OF THE YEAR

Jasmine Parker, Old Dominion

FIRST TEAM ALL-CAA

Brittany Blackwell, UNCW
Elena Delle Donne, Delaware
Dawn Evans, James Madison
Shante Evans, Hofstra
Courtney Hurt, VCU

SECOND TEAM ALL-CAA

Andrea Barbour, VCU
Lauren Jimenez, James Madison
Kamilie Naccikaite, Drexel
Jasmine Parker, Old Dominion
Martha White, UNCW

THIRD TEAM ALL-CAA

Lauren Carra, Delaware
Chan Harris, Georgia State
Tia Lewis, Old Dominion
Taysha Pye, William & Mary
Jasmina Rossee, Drexel

CAA ALL-ROOKIE TEAM

Alisha Andrews, UNCW
Jacqueline Brewer, VCU
Kendra Long, Georgia State
Kate Loper, Hofstra
Kaitlyn Mathieu, William & Mary

CAA ALL-DEFENSIVE TEAM

Alisha Andrews, UNCW
Brittany Blackwell, UNCW
Candace Bond, Hofstra
Jasmine Parker, Old Dominion
Martha White, UNCW

ALL-ACADEMIC FIRST TEAM

Elena Delle Donne, Delaware
Deanna Kerkhof, Northeastern
Angelee LaTouche, George Mason
Jaclyn McKenna, William & Mary
Cody Paulk, Georgia State

ALL-ACADEMIC SECOND TEAM

Candice Bellocchio, Hofstra
Nicole Capurso, Hofstra
Marisa Crane, Drexel
Courtney Hurt, VCU
Lauren Whitehurst, James Madison

ALL-ACADEMIC HONORABLE MENTION

Brittany Blackwell, UNCW
Mari Buchan, Old Dominion
Jessica Cohen, UNCW
Chelsea Craig, Delaware
Brittany Eley, George Mason
Dani Iervolino, Northeastern
Mia Mayberry, Northeastern
Megahn McLean, Delaware
Kayla Miller, Delaware
Lindsey Moller, William & Mary
Victoria Naylor, Towson
Jasmina Rossee, Drexel
Jalissa Taylor, James Madison
Aamira Taylor, Hofstra
Isoken Uzzamere, Hofstra
Taylor Wootton, Drexel

ALL-TOURNAMENT TEAM

Andrea Barbour, VCU
Elena Delle Donne, Delaware (MOP)
Dawn Evans, James Madison (MOP)
Courtney Hamner, James Madison
Lauren Jimenez, James Madison
Danielle Parker, Delaware

2009-2010

FINAL STANDINGS	Overall	CAA	Tourney	Pct.	Home	Away	Neutral
Old Dominion	19-14	14-4	2-1	.576	9-6	8-6	2-2
James Madison	26-7	13-5	3-0	.788	16-2	10-4	0-1
VCU	22-13	12-6	1-1	.629	10-4	9-7	3-2
Delaware	21-12	11-7	2-1	.636	11-3	7-8	3-1
Hofstra	20-14	11-7	1-1	.588	11-3	8-8	1-3
Drexel	17-14	11-7	0-1	.548	10-6	6-7	1-1
Towson	15-16	9-9	0-1	.484	11-4	4-10	0-2
Northeastern	13-18	7-11	1-1	.419	8-5	4-12	1-1
Georgia State	15-15	6-12	0-1	.500	9-7	6-7	0-1
UNCW	12-19	6-12	1-1	.387	7-6	3-13	2-0
William & Mary	12-18	5-13	0-1	.400	6-6	4-10	2-2
George Mason	10-20	3-15	0-1	.333	9-7	1-12	0-1

CAA TOURNAMENT

March 11-14 @ Harrisonburg, Va. (JMU Convocation Center)

First Round	(8) Northeastern 46, (9) Georgia State (42) (5) Delaware 58, (12) George Mason 41 (10) UNCW 50, (7) Towson 30
Quarterfinals	(6) Hofstra 66, (11) William & Mary 50 (1) Old Dominion 68, (8) Northeastern 49 (5) Delaware 67, (4) Drexel 61 (ot) (2) James Madison 67, (10) UNCW 40 (3) VCU 51, (6) Hofstra 38
Semifinals	(1) Old Dominion 50, (5) Delaware 49 (2) James Madison 79, (3) VCU 70
Championship	(2) James Madison 67, (1) Old Dominion 53

AWARD WINNERS

CAA PLAYER OF THE YEAR

Elena Delle Donne, Delaware

CAA COACH OF THE YEAR

Wendy Larry, Old Dominion

CAA ROOKIE OF THE YEAR

Elena Delle Donne, Delaware

CAA DEFENSIVE PLAYER OF THE YEAR

Kita Waller, VCU

FIRST TEAM ALL-CAA

Shanae Baker-Brice, Towson
Elena Delle Donne, Delaware
Dawn Evans, James Madison
Gabriela Marginean, Drexel
D'Andrea Moss, VCU

SECOND TEAM ALL-CAA

Shante Evans, Hofstra
Danyell McKeller, Georgia State
Jasmine Parker, Old Dominion
Taysha Pye, William & Mary
Kita Waller, VCU

THIRD TEAM ALL-CAA

Brittany Blackwell, UNCW
Jessica Canady, Old Dominion
Shadasia Green, Old Dominion
Courtney Hurt, VCU
Brittany Wilson, Northeastern

CAA ALL-ROOKIE TEAM

Elena Delle Donne, Delaware
Emily Correal, William & Mary
Amber Easter, George Mason
Shante Evans, Hofstra
Tarik Hislop, James Madison

CAA ALL-DEFENSIVE TEAM

Tiffany Benson, William & Mary
Elena Delle Donne, Delaware
Jess Fuller, Hofstra
Jasmine Parker, Old Dominion
Kita Waller, VCU

ALL-ACADEMIC FIRST TEAM

Mari Buchan, Old Dominion
Marisa Crane, Drexel
Elena Delle Donne, Delaware
Angelee LaTouche, George Mason
Sarah Williams, James Madison

ALL-ACADEMIC SECOND TEAM

Candice Bellocchio, Hofstra
Nicole Capurso, Hofstra
Meghan McLean, Delaware
Kayla Miller, Delaware
Casey Sawhook, UNCW

ALL-ACADEMIC HONORABLE MENTION

Robyn Barton, William & Mary
Sam Brigham, Hofstra
Taryn Christian, Northeastern
Brittany Eley, George Mason
Farrah Ferguson, Delaware
Kiara Francisco, James Madison
Tyler Hale, Drexel
Rashauna Hobbs, George Mason
Courtney Hurt, VCU
Dani Iervolino, Northeastern
Greta Luksyte, UNCW
Gabriela Marginean, Drexel
Mia Mayberry, Northeastern
Lindsey Moller, William & Mary
Shay Rawls, Georgia State
Jasmina Rosseel, Drexel
Halliena Snowden, Towson
Chelsea Snyder, VCU
Jennifer Stjarnstrom, Drexel
Jalissa Taylor, James Madison
Aamira Terry, Hofstra
Isoken Uzamere, Hofstra

ALL-TOURNAMENT TEAM

Elena Delle Donne, Delaware
Dawn Evans, James Madison (MOP)
Lauren Jimenez, James Madison
Tia Lewis, Old Dominion
Jasmine Parker, Old Dominion
Kita Waller, VCU

2008-2009

FINAL STANDINGS	Overall	CAA	Tourney	Pct.	Home	Away	Neutral
Drexel	24-9	16-2	3-0	.727	10-2	11-4	3-3
VCU	26-7	15-3	1-1	.788	16-0	9-7	1-0
James Madison	24-10	14-4	2-1	.706	14-3	9-6	1-1
Old Dominion	17-13	11-7	1-1	.567	11-3	3-9	3-1
UNCW	16-15	9-9	1-1	.516	8-5	4-8	4-2
Northeastern	12-19	8-10	1-1	.387	6-8	5-11	1-0
Hofstra	16-14	8-10	0-1	.533	8-5	6-7	2-2
Towson	17-13	8-10	1-1	.567	9-4	6-7	2-2
Delaware	15-15	7-11	0-1	.500	7-5	7-9	1-1
William & Mary	14-17	6-12	1-1	.452	8-5	3-10	3-2
Georgia State	12-18	4-14	0-1	.400	10-5	1-12	1-1
George Mason	4-26	2-16	0-1	.133	3-11	1-14	0-1

CAA TOURNAMENT

March 12-15 @ Harrisonburg, Va. (JMU Convocation Center)

First Round	(8) Towson 40, (9) Delaware 37 (5) UNCW 56, (12) George Mason 47 (10) William & Mary 63, (7) Hofstra 62 (6) Northeastern 68, (12) Georgia State 45
Quarterfinals	(1) Drexel 53, (8) Towson 48 (4) Old Dominion 61, (5) UNCW 56 (2) VCU 72, (10) William & Mary 52 (3) James Madison 51, (6) Northeastern 49
Semifinals	(1) Drexel 62, (4) Old Dominion 41 (3) James Madison 65, (2) VCU 57
Championship	(1) Drexel 64, (3) James Madison 58

AWARD WINNERS

CAA PLAYER OF THE YEAR

Gabriela Marginean, Drexel

CAA COACH OF THE YEAR

Denise Dillon, Drexel

CAA ROOKIE OF THE YEAR

Joelle Connelly, Hofstra

CAA DEFENSIVE PLAYER OF THE YEAR

Tiffany Benson, William & Mary

FIRST TEAM ALL-CAA

Shanae Baker-Brice, Towson
Dawn Evans, James Madison
Tiffany Green, Old Dominion
Quanitra Hollingsworth, VCU
Gabriela Marginean, Drexel

SECOND TEAM ALL-CAA

Tiffany Benson, William & Mary
Brittany Blackwell, UNCW
Jessica Canady, Old Dominion
Jasmine Crew, Northeastern
Jess Fuller, Hofstra

THIRD TEAM ALL-CAA

Radoslava Bachvarova, VCU
Tesia Harris, Delaware
Greta Luksyte, UNCW
Jasmina Rosseel, Drexel
Katrina Wheeler, Towson

CAA ALL-ROOKIE TEAM

Nicole Capurso, Hofstra
Joelle Connelly, Hofstra
Crystal Johnson, Georgia State
Taysha Pye, William & Mary
Jylisa Williams, Georgia State
Brittany Wilson, Northeastern

CAA ALL-DEFENSIVE TEAM

Shanae Baker-Brice, Towson
Tiffany Benson, William & Mary
Jess Fuller, Hofstra
Quanitra Hollingsworth, VCU
Brittany Hollins, Georgia State

ALL-ACADEMIC FIRST TEAM

Radoslava Bachvarova, VCU
Dani Kell, William & Mary
Jen Nuzzo, Old Dominion
Andrea Peterson, Drexel
Niki Williams, Hofstra

ALL-ACADEMIC SECOND TEAM

Candice Bellocchio, Hofstra
Sam Brigham, Hofstra
Rashauna Hobbs, George Mason
Halliena Snowden, Towson
Jennifer Stjarnstrom, Drexel

ALL-TOURNAMENT TEAM

Shanae Baker-Brice, Towson
Dawn Evans, James Madison
Quanitra Hollingsworth, VCU
Gabriela Marginean, Drexel (MOP)
Andrea Peterson, Drexel
Jasmina Rosseel, Drexel

2007-2008

FINAL STANDINGS	Overall	CAA	Tourney	Pct.	Home	Away	Neutral
Old Dominion	31-5	17-1	3-0	.861	16-0	11-2	4-3
James Madison	24-10	14-4	1-1	.706	14-2	10-6	1-2
VCU	26-8	13-5	2-1	.764	12-3	12-4	2-1
Drexel	18-12	13-5	0-1	.600	12-3	6-8	0-1
Towson	22-10	12-6	2-1	.688	9-4	10-5	3-1
Northeastern	14-16	8-10	1-1	.467	7-5	5-9	2-2
William & Mary	14-18	7-11	1-1	.438	4-8	6-8	4-2
UNCW	17-14	7-11	1-1	.548	9-6	7-7	1-2
Delaware	7-24	6-12	0-1	.226	4-12	3-9	0-2
Georgia State	8-22	5-13	0-1	.267	5-10	2-10	1-2
George Mason	9-21	3-15	0-1	.300	6-8	2-12	1-1
Hofstra	5-25	3-15	0-1	.167	3-10	1-12	1-3

CAA TOURNAMENT

March 13-16 @ Newark, Del. (Bob Carpenter Center)

First Round	(7) William & Mary 82, (10) Georgia State 60 (6) Northeastern 78, (11) George Mason 46 (8) UNCW 59, (9) Delaware 56 (5) Towson 61, (12) Hofstra 56
Quarterfinals	(2) James Madison 53, (7) William & Mary 46 (3) VCU 51, (6) Northeastern 50 (1) Old Dominion 82, (8) UNCW 65 (5) Towson 62, (4) Drexel 53
Semifinals	(3) VCU 69, (2) James Madison 60 (1) Old Dominion 74, (5) Towson 51
Championship	(1) Old Dominion 71, (3) VCU 64

AWARD WINNERS

CAA PLAYER OF THE YEAR

Tamera Young, James Madison

CAA COACH OF THE YEAR

Wendy Larry, Old Dominion

CAA ROOKIE OF THE YEAR

Brittany Blackwell, UNCW

CAA DEFENSIVE PLAYER OF THE YEAR

Kyle DeHaven, Delaware

FIRST TEAM ALL-CAA

T.J. Jordan, Old Dominion
Kyra Kaylor, William & Mary
Gabriela Marginean, Drexel
Krystal Vaughn, VCU
Tamera Young, James Madison

SECOND TEAM ALL-CAA

Brittany Blackwell, UNCW
Tiffany Green, Old Dominion
Quanitra Hollingsworth, VCU
Holly Mahan, Towson
Shaleye Smallwood, Northeastern

THIRD TEAM ALL-CAA

Shanae Baker-Brice, Towson
Jessica Canady, Old Dominion
Kyle DeHaven, Delaware
Brittany Hollins, Georgia State
Narissa Suber, Drexel
Sasha Taylor, UNCW

CAA ALL-ROOKIE TEAM

Brittany Blackwell, UNCW
Dawn Evans, James Madison
Jasmine Parker, Old Dominion
Britne Rodgers, Hofstra
Jasmina Rosseel, Drexel

CAA ALL-DEFENSIVE TEAM

Tiffany Benson, William & Mary
Kyle DeHaven, Delaware
Tiffany Green, Old Dominion
Brittany Hollins, Georgia State
Holly Mahan, Towson

ALL-ACADEMIC FIRST TEAM

Radoslava Bachvarova, VCU
Christina Biedney, Hofstra
Jennifer Nuzzo, Old Dominion
Meghan Rym, Old Dominion
Niki Williams, Hofstra

Jennifer Brown, James Madison
Farrah Ferguson, Delaware
Stephanie Fernald, UNCW
Rashauna Hobbs, George Mason
Brittany Hollins, Georgia State
Kyra Kaylor, William & Mary
Jamie Mudy, Delaware
Linn Quamme, Hofstra
Casey Quigley, George Mason
Jennifer Stjarnstrom, Drexel

ALL-TOURNAMENT TEAM

Radoslava Bachvarova, VCU
Tiffany Green, Old Dominion
T.J. Jordan, Old Dominion
La'Tavia Rorie, VCU
Krystal Vaughn, VCU
Sharida Williams, Old Dominion (MOP)

2006-2007

FINAL STANDINGS	Overall	CAA	Tourney	Pct.	Home	Away	Neutral
Old Dominion	24-9	17-1	3-0	.727	13-2	8-6	3-1
James Madison	27-6	16-2	2-1	.818	13-0	12-4	2-2
Delaware	26-6	16-2	1-1	.812	13-1	11-5	1-1
Hofstra	26-8	13-5	1-1	.765	12-2	13-5	1-1
William & Mary	19-12	10-8	1-1	.613	10-3	8-8	1-1
VCU	17-13	9-9	1-1	.567	9-4	7-8	1-1
Towson	17-12	8-10	0-1	.586	9-4	8-7	0-1
Georgia State	15-15	7-11	0-1	.500	8-5	5-9	2-1
Drexel	10-21	4-14	1-1	.323	5-9	4-11	1-1
UNCW	8-23	3-15	1-1	.258	4-10	3-12	1-1
Northeastern	4-26	3-15	0-1	.133	3-10	1-14	0-2
George Mason	8-21	2-16	0-1	.276	3-10	4-10	1-1

CAA TOURNAMENT

March 8-11 @ Newark, Del. (Bob Carpenter Center)

First Round	(9) Drexel 73, (8) Georgia State 62 (5) William & Mary 79, (12) George Mason 69 (6) VCU 74, (11) Northeastern 58 (10) UNCW 55, (7) Towson 41
Quarterfinals	(1) Old Dominion 66, (9) Drexel 55 (4) Hofstra 71, (5) William & Mary 46 (3) Delaware 79, (6) VCU 58 (2) James Madison 73, (10) UNCW 43
Semifinals	(1) Old Dominion 79, (4) Hofstra 59 (2) James Madison 67, (3) Delaware 56
Championship	(1) Old Dominion 78, (2) James Madison 70

AWARD WINNERS

CAA PLAYER OF THE YEAR

Meredith Alexis, James Madison

CAA COACH OF THE YEAR

Kenny Brooks, James Madison

CAA ROOKIE OF THE YEAR

Gabriela Marginean, Drexel

CAA DEFENSIVE PLAYER OF THE YEAR

Tyresa Smith, Delaware

FIRST TEAM ALL-CAA

Meredith Alexis, James Madison
T.J. Jordan, Old Dominion
Kyra Kaylor, William & Mary
Tyresa Smith, Delaware
Tamera Young, James Madison

SECOND TEAM ALL-CAA

Vanessa Gidden, Hofstra
Quanitra Hollingsworth, VCU
Cigi McCollin, Hofstra
Kelcey Roegiers-Jensen, GSU
Krystal Vaughn, VCU

THIRD TEAM ALL-CAA

Andrea Benvenuto, James Madison
Lori Drake, UNCW
Chrissy Fisher, Delaware
Gabriela Marginean, Drexel
Shaleysy Smallwood, Northeastern

CAA ALL-ROOKIE TEAM

Shanae Baker-Brice, Towson
Tiffany Benson, William & Mary
Sam Brigham, Hofstra
Tabitha David, Georgia State
Gabriela Marginean, Drexel

CAA ALL-DEFENSIVE TEAM

Kyle DeHaven, Delaware
Marcquitta Head, Georgia State
Brittany Hollins, Georgia State
Shirley McCall, James Madison
Tyresa Smith, Delaware

ALL-ACADEMIC FIRST TEAM

Vera Christova, VCU
Anna Karlsson, Drexel
Lizanne Murphy, Hofstra
Megan Pym, Old Dominion
Sarah Stroh, William & Mary
Niki Williams, Hofstra

ALL-ACADEMIC SECOND TEAM

Andrea Benvenuto, James Madison
Lesley Dickinson, James Madison
Kira Karlstrom, Drexel
Lettitia Lyons, Old Dominion
Jen Nuzzo, Old Dominion

ALL-ACADEMIC HONORABLE MENTION

Christina Biedny, Hofstra
Jennifer Brown, James Madison
Jody Burrows, Northeastern
Harmonie Calinda, Hofstra
Stephanie Fernald, UNCW
Kelly Golden, Drexel
Lana Harshaw, Hofstra
Alena Koshansky, Delaware
Cigi McCollin, Hofstra
Keisha Monroe, Georgia State
Jamie Mundy, Delaware
Linn Quamme, Hofstra
Casey Quigley, Mason
Bethany Stranges, UNCW

ALL-TOURNAMENT TEAM

Meredith Alexis, James Madison
T.J. Jordan, Old Dominion (MOP)
Cigi McCollin, Hofstra
Tyresa Smith, Delaware
Sherida Triggs, Old Dominion
Tamera Young, James Madison

2005-2006

FINAL STANDINGS	Overall	CAA	Tourney	Pct.	Home	Away	Neutral
Old Dominion	22-9	17-1	3-0	.710	10-4	9-5	3-0
James Madison	24-7	14-4	2-1	.774	13-0	7-6	4-1
Delaware	22-8	13-5	1-1	.733	12-1	8-6	2-1
Hofstra	19-12	12-6	1-1	.613	9-4	9-6	1-2
William & Mary	15-13	11-7	0-1	.536	7-5	7-6	1-2
UNCW	15-13	9-9	0-1	.536	11-4	3-6	1-2
Drexel	15-14	9-9	1-1	.517	7-5	6-8	2-1
George Mason	12-17	7-11	1-1	.414	6-9	6-6	0-2
VCU	13-15	6-12	0-1	.464	8-6	5-8	0-1
Towson	9-19	4-14	0-1	.321	6-8	2-8	1-3
Northeastern	8-21	3-15	1-1	.276	5-8	2-12	1-1
Georgia State	9-20	3-15	1-1	.310	4-10	3-9	2-1

CAA TOURNAMENT

March 8-11 @ Fairfax, Va. (Patriot Center)

First Round	(7) Drexel 61, (10) Towson 46 (11) Northeastern 63, (6) UNCW 54 (12) Georgia State 81, (5) William & Mary 66 (8) George Mason 74, (9) VCU 60
Quarterfinals	(2) James Madison 53, (7) Drexel 51 (ot) (3) Delaware 55, (11) Northeastern 45 (4) Hofstra 86, (12) Georgia State 77 (1) Old Dominion 66, (8) George Mason 50
Semifinals	(2) James Madison 61, (3) Delaware 59 (1) Old Dominion 94, (4) Hofstra 73
Championship	(1) Old Dominion 58, (2) James Madison 54

AWARD WINNERS

CAA PLAYER OF THE YEAR

Kyra Kaylor, William & Mary

CAA COACH OF THE YEAR

Debbie Taylor, William & Mary

CAA ROOKIE OF THE YEAR

Quanitra Hollingsworth, VCU

CAA DEFENSIVE PLAYER OF THE YEAR

Tyresa Smith, Delaware

FIRST TEAM ALL-CAA

Meredith Alexis, James Madison
Vanessa Gidden, Hofstra
Kyra Kaylor, William & Mary
Tyresa Smith, Delaware
Tamera Young, James Madison

SECOND TEAM ALL-CAA

Vanessa Gidden, Hofstra
Brittany Hollins, Georgia State
Quanitra Hollingsworth, VCU
Dani Kell, William & Mary
Sahsha Taylor, UNCW

THIRD TEAM ALL-CAA

Lawona Davis, Old Dominion
Lesley Dickinson, James Madison
Quanitra Hollingsworth, VCU
Kelcey Roegiers-Jensen, GSU
Narissa Suber, Drexel

CAA ALL-ROOKIE TEAM

Ashlee Feldman, Northeastern
Brittany Hollins, Georgia State
Quanitra Hollingsworth, VCU
Dani Kell, William & Mary
Sahsha Taylor, UNCW

CAA ALL-DEFENSIVE TEAM

Vanessa Gidden, Hofstra
Brittany Hollins, Georgia State
Quanitra Hollingsworth, VCU
Tyresa Smith, Delaware
Tamera Young, James Madison

ALL-ACADEMIC TEAM

Andrea Benvenuto, James Madison
Vera Chistova, VCU
Michelle Decerbo, Northeastern
Lesley Dickinson, James Madison
Stephanie Fernald, UNCW
Mary-Eileen Gallagher, Northeastern
Lana Harshaw, Hofstra
Anna Karlsson-Gonzalez, Drexel
Alena Koshansky, Delaware
Tish Lyons, Old Dominion
LaKeisha Monroe, Georgia State
Lizanne Murphy, Hofstra
Jen Nuzzo, Old Dominion
Megan Pym, Drexel
Linn Quamme, Hofstra
Bethany Stranges, UNCW
Sarah Stroh, William & Mary
Timetra Richmond, Georgia State
Michaela Vezenkova, UNCW

ALL-TOURNAMENT TEAM

Meredith Alexis, James Madison
Vanessa Gidden, Hofstra
T.J. Jordan, Old Dominion (MOP)
Paula Muxiri, Old Dominion
Tamera Young, James Madison

2004-2005

FINAL STANDINGS	Overall	CAA	Tourney	Pct.	Home	Away	Neutral
Delaware	25-6	16-2	2-1	.806	10-3	11-1	4-2
Old Dominion	22-9	15-3	3-0	.710	12-2	7-6	3-1
Drexel	19-10	12-6	1-1	.655	11-2	8-7	0-1
James Madison	18-11	10-8	1-1	.621	10-3	4-7	4-1
Towson	16-14	9-9	0-1	.533	7-6	8-5	1-3
George Mason	12-16	8-10	0-1	.429	7-7	5-9	0-0
Hofstra	13-16	7-11	1-1	.448	5-7	5-7	3-2
VCU	11-18	6-12	1-1	.379	6-9	4-8	1-1
UNCW	8-20	5-13	0-1	.277	6-7	2-12	0-1
William & Mary	4-24	2-16	0-1	.111	2-10	2-11	0-3

CAA TOURNAMENT

March 9-12 @ Fairfax, Va. (Patriot Center)

First Round	(8) VCU 53, (9) UNCW 40 (7) Hofstra 68, (10) William & Mary 52
Quarterfinals	(1) Delaware 71, (8) VCU 56 (4) James Madison 71, (5) Towson 66 (2) Old Dominion 87, (7) Hofstra 68 (3) Drexel 53, (6) George Mason 49
Semifinals	(1) Delaware 62, (4) James Madison 57 (2) Old Dominion 64, (3) Drexel 63
Championship	(2) Old Dominion 78, (1) Delaware 74 (OT)

AWARD WINNERS

CAA PLAYER OF THE YEAR

Tiara Malcom, Delaware

CAA CO-COACH OF THE YEAR

Denise Dillon, Drexel
Tina Martin, Delaware

CAA ROOKIE OF THE YEAR

Meagan Samis, UNCW

CAA DEFENSIVE PLAYER OF THE YEAR

Kyle DeHaven, William & Mary

ALL-CAA FIRST TEAM

Tiara Malcom, Delaware
Shareese Grant, ODU
Catherine Scanlon, Drexel
Katrina Martin, Drexel
Cigi McCollin, Hofstra

ALL-CAA SECOND TEAM

Meagan Samis, UNCW
Meredith Alexis, JMU
Lawona Davis, ODU
Kyle DeHaven, W&M
Lesley Dickinson, JMU

ALL-CAA THIRD TEAM

Lizanne Murphy, Hofstra
Lauren Hogan, VCU
Vanessa Gidden, Hofstra
Tierra Jackson, Towson
Tiffany Young, Delaware

CAA ALL-DEFENSIVE TEAM

Kyle DeHaven, W&M
Vanessa Gidden, Hofstra
Tyresa Smith, Delaware
Lawona Davis, ODU
Shareese Grant, ODU

CAA ALL-ROOKIE TEAM

Meagan Samis, UNCW
Tamera Young, JMU
Alis Freeman, Towson
Tiffany Green, ODU
Narissa Suber, Drexel

CAA ALL-ACADEMIC TEAM

Andrea Benvenuto, JMU
Lesley Dickinson, JMU
Meagan Evans, VCU
Maria Giovannetti, VCU
Kristin Higy, Mason
Alena Koshansky, Delaware
Lizanne Murphy, Hofstra
Julie Sailer, Delaware
Bethany Stranges, UNCW
Michaela Vezenkova, UNCW

ALL-TOURNAMENT TEAM

Meredith Alexis, JMU
Lawona Davis, ODU
Shareese Grant, ODU (MVP)
Tiara Malcom, Delaware
Narissa Suber, Drexel
Tiffany Young, Delaware

CAA WOMEN'S BASKETBALL SEASON SUMMARIES

2003-2004

FINAL STANDINGS	Overall	CAA	Tourney	Pct.	Home	Away	Neutral
Old Dominion	25-7	17-1	3-0	.781	17-0	8-5	0-2
George Mason	18-11	11-7	2-1	.621	8-3	7-8	3-0
Hofstra	14-14	11-7	0-1	.500	9-2	5-9	0-3
Delaware	19-10	10-8	1-1	.655	9-4	8-6	2-0
UNCW	15-13	10-8	0-1	.536	9-3	5-9	1-1
VCU	14-14	10-8	1-1	.500	8-4	5-9	1-1
James Madison	13-18	7-11	1-1	.419	8-5	3-9	2-4
Drexel	10-18	7-11	0-1	.357	7-5	3-11	0-2
William & Mary	11-18	6-12	1-1	.379	6-6	2-12	3-0
Towson	9-19	1-17	0-1	.321	5-8	4-10	0-1

CAA TOURNAMENT

March 10-13 @ Norfolk, Va. (Constant Center)

First Round	(7) James Madison 63, (10) Towson 61 (9) William & Mary 80, (8) Drexel 70
Quarterfinals	(2) George Mason 84, (7) James Madison 67 (6) VCU 72, (3) Hofstra 61 (4) Delaware 65, (5) UNCW 59
Semifinals	(1) Old Dominion 82, (9) William & Mary 56 (2) George Mason 73, (6) VCU 59
Championship	(1) Old Dominion 73, (4) Delaware 62 (1) Old Dominion 85, (2) George Mason 81

AWARD WINNERS

CAA PLAYER OF THE YEAR
Cyndy Wilks, VCU

CAA COACH OF THE YEAR
Felisha Legette-Jack, Hofstra

CAA ROOKIE OF THE YEAR
Lesley Dickinson, James Madison

CAA DEFENSIVE PLAYER OF THE YEAR
Max Nhassengo, Old Dominion

ALL-CAA FIRST TEAM

Cyndy Wilks, VCU
Monique Coker, Old Dominion
Max Nhassengo, Old Dominion
Jen Derejvanik, George Mason
Cherie Lea, UNCW

ALL-CAA SECOND TEAM

Tiara Malcom, Delaware
Vernessa Neamo, Mason
Amaka Agugua, Hofstra
Shareese Grant, Old Dominion
Kacy O'Brien, Towson

ALL-CAA THIRD TEAM

Jennifer Kapper, UNCW
Lesley Dickinson, James Madison
Catherine Scanlon, Drexel
Kyra Kaylor, William & Mary
Meredith Alexis, James Madison

CAA ALL-DEFENSIVE TEAM

Max Nhassengo, Old Dominion
Staceyann Claxton, Hofstra
Vernessa Neamo, George Mason
Kristina Cesnaviciute, VCU
Kyle DeHaven, William & Mary

CAA ALL-ROOKIE TEAM

Lesley Dickinson, James Madison
Kyra Kaylor, William & Mary
Kyle DeHaven, William & Mary
Meredith Alexis, James Madison
Kelly Robinson, Towson

CAA ALL-ACADEMIC TEAM

Kristina Cesnaviciute, VCU

Staceyann Claxton, Hofstra
Jen Derejvanik, Mason
Meagan Evans, VCU
Christin Gethers, William & Mary
Maria Giovannetti, VCU
Laura Kooij, George Mason
Cherie Lea, UNCW
Katrina Martin, Drexel
Natalia Oehninger, VCU
Susan Otim, George Mason
Myriah Spence, Old Dominion
Urszula Smolarek, Hofstra

ALL-TOURNAMENT TEAM

Monique Coker, Old Dominion
Jen Derejvanik, George Mason
Shareese Grant, Old Dominion (MVP)
Vernessa Neamo, George Mason
Myriah Spence, Old Dominion
Cyndy Wilks, VCU

2002-2003

FINAL STANDINGS	Overall	CAA	Tourney	Pct.	Home	Away	Neutral
Delaware	22-9	15-3	2-1	.710	11-1	8-8	3-0
Old Dominion	21-11	15-3	3-0	.656	14-4	6-5	1-2
UNCW	22-6	14-4	0-1	.786	10-3	10-2	2-1
James Madison	17-12	11-7	1-1	.586	11-2	3-10	3-0
George Mason	14-12	11-7	0-1	.538	8-4	6-7	0-1
Drexel	12-17	7-11	1-1	.414	7-5	3-10	2-2
VCU	11-18	7-11	1-1	.379	7-7	3-10	1-1
William & Mary	8-20	4-14	0-1	.286	5-7	2-12	1-1
Hofstra	8-21	4-14	1-1	.276	5-7	2-12	1-2
Towson	3-25	2-16	0-1	.107	2-12	1-12	0-1

CAA TOURNAMENT

March 12-15 @ Norfolk, Va. (Constant Center)

First Round	(7) Drexel 52, (10) Towson 46 (8) Hofstra 69, (9) William & Mary 66
Quarterfinals	(2) Delaware 68, (7) Drexel 51 (6) VCU 76, (3) UNCW 66 (4) James Madison 70, (5) George Mason 50 (1) Old Dominion 88, (8) Hofstra 46
Semifinals	(2) Delaware 63, (6) VCU 42 (1) Old Dominion 71, (4) James Madison 55
Championship	(1) Old Dominion 66, (2) Delaware 58

AWARD WINNERS

CAA PLAYER OF THE YEAR
Kristine Austgulen, VCU

CAA COACH OF THE YEAR
Ann Hancock, UNCW

CAA ROOKIE OF THE YEAR
Catherine Scanlon, Drexel

CO-DEFENSIVE PLAYERS OF THE YEAR
Rachael Friesen-Norwood, UNCW
Allison Trapp, Delaware

ALL-CAA FIRST TEAM

Kristine Austgulen, VCU
Okeisha Howard, Old Dominion
Cherie Lea, UNCW
Shanna Price, James Madison
Allison Trapp, Delaware

ALL-CAA SECOND TEAM

Jen Brickey, Hofstra
Monique Coker, Old Dominion
Jen Derejvanik, Mason
Tiara Malcom, Delaware
Shameka Montgomery, UNCW

CAA ALL-DEFENSIVE TEAM

Rachael Friesen-Norwood, UNCW
Allison Trapp, Delaware
Jess Cichowicz, James Madison
Tracy Morgan, UNCW
Shareese Grant, Old Dominion

CAA ALL-ROOKIE TEAM

Denae Dobbins, James Madison
Dominique Lewis, William & Mary
Natalia Oehninger, VCU
Catherine Scanlon, Drexel
Juliette Warren, Delaware

CAA ALL-ACADEMIC TEAM

Allison Trapp, Delaware

FIRST TEAM

Kristine Austgulen, VCU
Jen Brickey, Hofstra
Mia Chapman, Towson
Cherie Lea, UNCW
Nadine Morgan, James Madison

CAA ALL-ACADEMIC TEAM SECOND TEAM

Jen Derejvanik, Mason
Lauren Hall-Gregory, Hofstra
Katrina Martin, Drexel
Vernessa Neamo, Mason
Julie Sailer, Delaware

ALL-TOURNAMENT TEAM

Monique Coker, Old Dominion
Shareese Grant, Old Dominion (MVP)
Okeisha Howard, Old Dominion
Tiara Malcom, Delaware
Nadine Morgan, James Madison
Allison Trapp, Delaware
Corrina Turner, Old Dominion

2001-2002

FINAL STANDINGS	Overall	CAA	Tourney	Pct.	Home	Away	Neutral
Old Dominion	28-6	18-0	3-0	.824	14-2	12-3	2-1
Delaware	23-7	15-3	1-1	.767	11-1	9-4	3-2
VCU	14-14	11-7	0-1	.500	8-5	6-8	0-1
James Madison	16-12	10-8	0-1	.571	11-4	4-5	1-3
George Mason	17-14	10-8	1-1	.548	10-5	5-8	2-1
UNCW	16-14	8-10	2-1	.533	10-2	4-12	2-0
Drexel	14-15	6-12	1-1	.483	9-4	4-9	1-2
Hofstra	9-19	6-12	0-1	.321	5-6	3-10	1-3
William & Mary	12-17	5-13	1-1	.414	6-6	5-10	1-1
Towson	2-26	1-17	0-1	.071	2-11	0-14	0-1

CAA TOURNAMENT

March 6-9 @ Norfolk, Va. (ODU Fieldhouse)

First Round	(7) Drexel 80, (10) Towson 54 (9) William & Mary 77, (8) Hofstra 69
Quarterfinals	(2) Delaware 72, (7) Drexel 63 (ot) (6) UNCW 65, (3) VCU 61 (5) George Mason 65, (4) James Madison 56
Semifinals	(1) Old Dominion 73, (9) William & Mary 52 (6) UNCW 65, (2) Delaware 60
Championship	(1) Old Dominion 68, (5) George Mason 63 (ot) (1) Old Dominion 76, (6) UNCW 48

AWARD WINNERS

CAA PLAYER OF THE YEAR
Lucienne Berthieu, Old Dominion

CAA COACH OF THE YEAR
Wendy Larry, Old Dominion

CAA ROOKIE OF THE YEAR
Julie Sailer, Delaware

CAA DEFENSIVE PLAYER OF THE YEAR
Rochelle Luckett, VCU

ALL-CAA FIRST TEAM

Kristine Austgulen, VCU
Lucienne Berthieu, ODU
Rochelle Luckett, VCU
Hamchetou Maiga, ODU
Michelle Maslowski, Drexel

ALL-CAA SECOND TEAM

Megan Dellegrotti, Delaware
Jen Derejvanik, Mason
Okeisha Howard, ODU
Shanna Price, JMU
Christina Ribble, Delaware

CAA ALL-DEFENSIVE TEAM

Sharron Francis, ODU
Rochelle Luckett, VCU
Hamchetou Maiga, ODU
Shavohn McKinnon, VCU
Allison Trapp, Delaware

CAA ALL-ROOKIE TEAM

Kia Butts, W&M
Jessica Copskey, Drexel
Shareese Grant, ODU
Julie Sailer, Delaware
Kelli Talbot, Towson

CAA ALL-ACADEMIC TEAM

Kristine Austgulen, VCU
Susie Dee, VCU
Allyson Keener, JMU
Michelle Maslowski, Drexel
Shelbylynn McBride, Mason
Christina Ribble, Delaware

ALL-TOURNAMENT TEAM

Lucienne Berthieu, ODU
Monique Coker, ODU
Jen Derejvanik, Mason
Okeisha Howard, ODU (MVP)
Hamchetou Maiga, ODU
Shameka Montgomery, UNCW

2000-2001

FINAL STANDINGS	Overall	CAA	Tourney	Pct.	Home	Away	Neutral
Old Dominion	21-9	15-1	2-0	.700	11-4	10-3	0-2
James Madison	23-10	12-4	1-1	.697	13-2	8-7	2-1
George Mason	21-9	11-5	1-1	.700	11-4	8-3	2-2
Richmond	16-12	10-6	0-0	.571	9-5	7-5	0-2
East Carolina	16-12	10-6	0-0	.571	12-2	4-9	0-1
VCU	15-13	6-10	0-1	.536	10-6	5-6	0-1
William & Mary	10-19	5-11	1-1	.344	6-7	3-9	1-3
American	4-23	2-14	0-0	.148	4-10	0-13	0-0
UNCW	9-19	1-15	0-1	.321	5-8	2-9	2-2

CAA TOURNAMENT

March 8-10 @ Norfolk, Va. (ODU Fieldhouse)

Quarterfinals	(3) George Mason 58, (6) UNCW 47 (5) William & Mary 67, (4) VCU 60
Semifinals	(2) James Madison 72, (3) George Mason 68 (OT) (1) Old Dominion 62, (5) William & Mary 49
Championship	(1) Old Dominion 66, (2) James Madison 62

AWARD WINNERS

CAA PLAYER OF THE YEAR
Hamchetou Maiga, Old Dominion

CAA COACH OF THE YEAR
Debbie Taneyhill, George Mason

CAA ROOKIE OF THE YEAR
Jen Derevjaniak, George Mason

CAA DEFENSIVE PLAYER OF THE YEAR
Rochelle Luckett, VCU

ALL-CAA FIRST TEAM
Okeisha Howard, Old Dominion
Michele Koclanes, Richmond
Rochelle Luckett, VCU
Hamchetou Maiga, Old Dominion
Nadine Morgan, James Madison
Tamilla Murray, East Carolina

ALL-CAA SECOND TEAM
Kristine Austgulen, VCU
Jen Sobota, William & Mary
Jen Surlas, George Mason
Quintina Walker, William & Mary
Tish Wescott, George Mason

CAA ALL-DEFENSIVE TEAM
Sharron Francis, Old Dominion
Rochelle Luckett, VCU
Hamchetou Maiga, Old Dominion
Tamilla Murray, East Carolina
Tish Wescott, George Mason

CAA ALL-ROOKIE TEAM
Monique Coker, Old Dominion
Jen Derevjaniak, George Mason
Tracy Morgan, UNCW
Myriah Spence, Old Dominion
Ornit Schwartz, William & Mary

CAA ALL-ACADEMIC TEAM
Kristine Austgulen, VCU
Joana Fogaca, East Carolina
Michele Koclanes, Richmond
Hamchetou Maiga, Old Dominion
Liz Remus, VCU

ALL-TOURNAMENT TEAM
Monique Coker, Old Dominion (MVP)
Allyson Keener, James Madison
Nadine Morgan, James Madison
Jen Sobota, William & Mary
Jen Surlas, George Mason
Tiffany Thompson, Old Dominion

1999-2000

FINAL STANDINGS	Overall	CAA	Tourney	Pct.	Home	Away	Neutral
Old Dominion	29-5	16-0	3-0	.853	15-0	9-4	5-1
James Madison	19-10	11-5	1-1	.655	14-3	5-6	0-1
UNCW	18-12	9-7	2-1	.600	10-3	5-5	3-4
East Carolina	15-14	9-7	1-1	.517	8-5	5-8	2-1
VCU	15-15	9-7	0-1	.500	12-3	3-9	0-3
Richmond	12-16	7-9	0-1	.429	5-9	5-6	2-1
American	12-16	5-11	0-1	.429	8-6	3-10	1-0
George Mason	10-19	5-11	1-1	.345	7-7	2-11	1-1
William & Mary	6-21	1-15	0-1	.222	2-9	3-10	1-2

CAA TOURNAMENT

March 8-11 @ Richmond, Va. (Alltel Pavilion)

First Round	(8) George Mason 84, (9) William & Mary 75
Quarterfinals	(1) Old Dominion 66, (8) George Mason 61 (4) East Carolina 77, (5) VCU 68 (2) James Madison 72, (7) American 70 2OT (3) UNCW 85, (6) Richmond 77
Semifinals	(1) Old Dominion 89, (4) East Carolina 60 (3) UNCW 65, (2) James Madison 62
Championship	(1) Old Dominion 92, (3) UNCW 49

AWARD WINNERS

CAA PLAYER OF THE YEAR
Lucienne Berthieu, Old Dominion

CAA COACH OF THE YEAR
Bud Childers, James Madison

CAA ROOKIE OF THE YEAR
Alli Spence, Old Dominion

CAA DEFENSIVE PLAYER OF THE YEAR
Rochelle Luckett, VCU

ALL-CAA FIRST TEAM
Lucienne Berthieu, Old Dominion
Natalie Diaz, Old Dominion
Hamchetou Maiga, Old Dominion
Danielle Melvin, East Carolina
Jen Surlas, George Mason

ALL-CAA SECOND TEAM
Rochelle Luckett, VCU
Kate Miller, American
Liz Remus, VCU
Waynetta Veney, East Carolina
Chandra Watkins, UNCW

CAA ALL-DEFENSIVE TEAM
Latoria Beale, UN Wilmington
Natalie Diaz, Old Dominion
Kim Hairston, Richmond
Rochelle Luckett, VCU
Hamchetou Maiga, Old Dominion

CAA ALL-ROOKIE TEAM
Kristine Austgulen, VCU
Okeisha Howard, Old Dominion
Shanna Price, James Madison
Jen Sobota, William & Mary
Alli Spence, Old Dominion

CAA ALL-ACADEMIC TEAM
Joanna Fogaca, East Carolina
Allyson Keener, James Madison
Kate Miller, American
Liz Remus, VCU
Cecilia Shinn, East Carolina

ALL-TOURNAMENT TEAM
Natalie Diaz, Old Dominion (MVP)
Sharron Francis, Old Dominion
Kim Giddens, Old Dominion
Okeisha Howard, Old Dominion
Hamchetou Maiga, Old Dominion
Chandra Watkins, UNCW

1998-1999

FINAL STANDINGS	Overall	CAA	Tourney	Pct.
Old Dominion	28-4	16-0	3-0	.875
Richmond	15-13	11-5	1-1	.536
George Mason	13-14	10-6	0-1	.481
William & Mary	15-12	8-8	0-1	.556
VCU	11-17	7-9	1-1	.393
East Carolina	16-13	7-9	2-1	.552
UNC Wilmington	10-17	5-11	0-1	.370
James Madison	11-20	4-12	1-1	.355
American	11-16	4-12	0-1	.470

CAA TOURNAMENT

March 3-6 @ Richmond, Va. (Robins Center)

First Round	(8) James Madison 58, (9) American 36
Quarterfinals	(1) Old Dominion 73, (8) James Madison 45 (2) Richmond 77, (7) UNC Wilmington 69 (5) VCU 65, (4) William and Mary 54 (6) East Carolina 59, (3) George Mason 51
Semifinal	(1) Old Dominion 58, (5) VCU 45 (6) East Carolina 116, (2) Richmond 111 (3OT)
Championship	(1) Old Dominion 73, (6) East Carolina 67

AWARD WINNERS

CO-CAA PLAYERS OF THE YEAR
Mery Andrade, Old Dominion
and
Lucienne Berthieu, Old Dominion

CAA COACH OF THE YEAR
Wendy Larry, Old Dominion

CAA DEFENSIVE PLAYER OF THE YEAR
Mery Andrade, Old Dominion

CAA ROOKIE OF THE YEAR
Lucienne Berthieu, Old Dominion
ALL-CAA FIRST TEAM

Mery Andrade, Old Dominion
Lucienne Berthieu, Old Dominion
Carolyn Center, Richmond
Trish Halpin, George Mason
Mandy Hester, Richmond
Kate Miller, American
Jen Surlas, George Mason

ALL-CAA SECOND TEAM
Kari Gaskins, American
Mona Karlsson, VCU
Danielle Melvin, East Carolina
Waynetta Veney, East Carolina
Chandra Watkins, UNCW

CAA ALL-DEFENSIVE TEAM

None selected

CAA ALL-ROOKIE TEAM
None selected

CAA ALL-ACADEMIC TEAM
None selected

ALL-TOURNAMENT TEAM
Mery Andrade, Old Dominion
Natalie Diaz, Old Dominion (MVP)
Michele Koclanes, Richmond
Hamchetou Maiga, Old Dominion
Danielle Melvin, East Carolina
Allison Trapp, East Carolina
Waynetta Veney, East Carolina

1997-1998

FINAL STANDINGS	Overall	CAA	Tourney	Pct.
Old Dominion	29-3	16-0	3-0	.906
American	23-7	11-5	2-1	.767
James Madison	17-11	10-6	1-1	.607
VCU	15-13	10-6	1-1	.536
George Mason	14-14	8-8	0-1	.500
Richmond	12-15	6-10	0-1	.444
UNCW	11-16	4-12	0-1	.407
East Carolina	9-19	4-12	1-1	.321
William & Mary	10-17	3-13	0-1	.370

CAA TOURNAMENT

February 25-27, March 1 @ Richmond, Va. (Richmond Coliseum)

First Round	(8) East Carolina 68, (9) William & Mary 59
Quarterfinals	(1) Old Dominion 60, (8) East Carolina 39 (2) American 97, (7) UNCW 80 (3) James Madison 72, (6) Richmond 68 (4) VCU 68, (5) George Mason 42
Semifinals	(1) Old Dominion 86, (4) VCU 61 (2) American 53, (3) James Madison 52
Championship	(1) Old Dominion 82, (2) American 49

AWARD WINNERS

CAA PLAYER OF THE YEAR

Nyree Roberts, Old Dominion

CAA COACH OF THE YEAR

Jeff Thatcher, American

CAA ROOKIE OF THE YEAR

Quintina Walker, William & Mary

ALL-CAA FIRST TEAM

Mery Andrade, Old Dominion
Mary Klima, American
Jennifer Meade, Richmond
Ticha Penicheiro, Old Dominion
Nyree Roberts, Old Dominion

ALL-CAA SECOND TEAM

Kari Gaskins, American
Krista Jay, George Mason
Kish Jordan, James Madison
Marika Rasmussen, VCU
Chevette Waller, VCU

CAA ALL-DEFENSIVE TEAM

Mery Andrade, Old Dominion
Nichole Grant, AU
Trish Halpin, George Mason
Mandy Hester, Richmond
Ticha Penicheiro, Old Dominion
Nyree Roberts, Old Dominion

CAA ALL-ROOKIE TEAM

Kia Cole, James Madison
ShaVohn McKinnon, VCU
Quintina Walker, William & Mary
Tish Wescott, George Mason
Becky Wollenberg, James Madison

CAA ALL-ACADEMIC TEAM

Mandy Hester, Richmond
Mona Karlsson, VCU
Mary Klima, American
Julie Sommer, William & Mary
Tonya Winfield, UNCW

ALL-TOURNAMENT TEAM

Mery Andrade, Old Dominion
Aubrey Eblin, Old Dominion
Kari Gaskins, American
Mary Klima, American
Ticha Penicheiro, Old Dominion (MVP)
Nyree Roberts, Old Dominion

1996-1997

FINAL STANDINGS	Overall	CAA	Tourney	Pct.
Old Dominion	34-2	16-0	3-0	.944
American	18-9	11-5	0-1	.666
Richmond	16-11	10-6	0-1	.593
James Madison	19-9	9-7	1-1	.679
George Mason	15-12	8-8	0-1	.555
East Carolina	13-16	6-10	2-1	.448
VCU	13-15	5-11	1-1	.464
UNCW	11-16	4-12	0-1	.407
William & Mary	7-20	3-13	1-1	.259

CAA TOURNAMENT

February 26-28, March 1 @ Richmond, Va. (Richmond Coliseum)

First Round	(9) William & Mary 78, (8) UNCW 63
Quarterfinals	(1) Old Dominion 101, (9) William & Mary 35 (7) VCU 71, (2) American 65 (6) East Carolina 76, (3) Richmond 66 (4) James Madison 55, (5) George Mason 48
Semifinals	(1) Old Dominion 86, (4) James Madison 48 (6) East Carolina 67, (7) VCU 56
Championship	(1) Old Dominion 83, (6) East Carolina 46

AWARD WINNERS

CAA PLAYER OF THE YEAR

Ticha Penicheiro, Old Dominion

CAA COACH OF THE YEAR

Wendy Larry, Old Dominion

CAA ROOKIE OF THE YEAR

Kristeena Alexander, George Mason

ALL-CAA FIRST TEAM

Mery Andrade, Old Dominion
Mary Klima, American
Clarisse Machanguana, Old Dominion
Ticha Penicheiro, Old Dominion
Nyree Roberts, Old Dominion

ALL-CAA SECOND TEAM

Justine Allpress, East Carolina
Krista Jay, George Mason
Jen Meade, Richmond
Sarah Schreib, James Madison
Chevette Waller, VCU

CAA ALL-DEFENSIVE TEAM

Mery Andrade, Old Dominion
Amy Dorsett, Richmond
Kish Jordan, James Madison
Clarisse Machanguana, Old Dominion
Ticha Penicheiro, Old Dominion

CAA ALL-ROOKIE TEAM

Kristeena Alexander, George Mason
Renee Baker, American
Latonia Beale, UNCW
Misty Colebank, James Madison
Christy Gambill, UNCW

CAA ALL-ACADEMIC TEAM

Justine Allpress, East Carolina
Stephanie Eken, Richmond
Mandy Hester, Richmond
Mona Karlsson, VCU
Mary Klima, American
Ticha Penicheiro, Old Dominion

ALL-TOURNAMENT TEAM

Justine Allpress, East Carolina
Mery Andrade, Old Dominion
Tracey Kelley, East Carolina
Clarisse Machanguana, Old Dominion (MVP)
Ticha Penicheiro, Old Dominion
Nyree Roberts, Old Dominion

1995-1996

FINAL STANDINGS	Overall	CAA	Tourney	Pct.
Old Dominion	29-3	16-0	3-0	.935
James Madison	21-9	12-4	2-1	.724
George Mason	17-11	10-6	1-1	.607
American	16-12	9-7	1-1	.571
VCU	14-14	7-9	0-1	.500
William & Mary	14-13	6-10	0-1	.519
East Carolina	11-16	6-10	0-1	.407
Richmond	13-15	6-10	1-1	.464
UNCW	2-25	0-16	0-1	.074

CAA TOURNAMENT

March 9-11 @ Norfolk, Va. (ODU Field House)

First Round	(8) Richmond 62, (9) UNCW 36
Quarterfinals	(4) American 74, (5) VCU 58 (1) Old Dominion 92, (8) Richmond 61 (2) James Madison 77, (7) East Carolina 63 (3) George Mason 80, (6) William & Mary 69
Semifinals	(2) James Madison 74, (3) George Mason 61 (1) Old Dominion 86, (4) American 66
Championship	(1) Old Dominion 84, (2) James Madison 58

AWARD WINNERS

CAA PLAYER OF THE YEAR

Ticha Penicheiro, Old Dominion

CAA COACH OF THE YEAR

Wendy Larry, Old Dominion

CAA ROOKIE OF THE YEAR

Mery Andrade, Old Dominion

ALL-CAA FIRST TEAM

Keri Chaconas, Mason
Krissy Heinbaugh, JMU
Clarisse Machanguana, Old Dominion
Ticha Penicheiro, Old Dominion
Sarah Schreib, JMU

ALL-CAA SECOND TEAM

Mery Andrade, Old Dominion
Becky Greenfield, American
Patience Jones, Richmond
Mary Klima, American
Julie Hamiel, William & Mary
Holly Rilinger, James Madison

CAA ALL-DEFENSIVE TEAM

Maria Acevedo, George Mason
Mery Andrade, Old Dominion
Krissy Heinbaugh, James Madison
Patience Jones, Richmond
Ticha Penicheiro, Old Dominion

CAA ALL-ROOKIE TEAM

Maria Albertsson, VCU
Mery Andrade, Old Dominion
Katie Avery, William & Mary
Nicole Grant, American
Taisha Thomas, George Mason

CAA ALL-ACADEMIC TEAM

Keri Chaconas, George Mason
Stephanie Eken, Richmond
Mary Klima, American
Denise Marsh, UNCW
Cynthia Martin, William & Mary
Vendela Thelander, VCU

ALL-TOURNAMENT TEAM

Mery Andrade, Old Dominion
Clarisse Machanguana, Old Dominion (MVP)
Ticha Penicheiro, Old Dominion
Holly Rilinger, James Madison
Nyree Roberts, Old Dominion
Sarah Schreib, James Madison

1994-1995

FINAL STANDINGS	Overall	CAA	Tourney	Pct.
James Madison	22-7	13-1	2-1	.759
Old Dominion	27-6	13-1	3-0	.818
George Mason	9-18	7-7	1-1	.333
American	20-8	7-7	1-1	.714
Richmond	16-11	7-7	0-1	.593
William & Mary	8-19	3-11	0-1	.296
UNCW	5-22	3-11	0-1	.185
East Carolina	2-24	3-11	0-1	.077

CAA TOURNAMENT

March 9-11 @ Norfolk, Va. (ODU Field House)

Quarterfinals	(1) James Madison 72, (8) East Carolina 64 (OT) (5) Richmond 54, (4) American 53
Semifinals	(2) Old Dominion 73, (7) UNCW 44 (6) William & Mary 62, (3) George Mason 56
Championship	(1) James Madison 68, (5) Richmond 52 (2) Old Dominion 96, (6) William & Mary 37 (2) Old Dominion 63, (1) James Madison 44

AWARD WINNERS

CAA PLAYER OF THE YEAR
Clarisse Machanguana, Old Dominion

CAA COACH OF THE YEAR
Wendy Larry, Old Dominion

CAA ROOKIE OF THE YEAR
Ticha Penicheiro, Old Dominion

ALL-CAA FIRST TEAM
Keri Chaconas, George Mason
Clarisse Machanguana, Old Dominion
Ina Nicosia, Richmond
Ticha Penicheiro, Old Dominion
Sarah Schreib, James Madison

ALL-CAA SECOND TEAM
Tomekia Blackmon, East Carolina
Krissy Heinbaugh, James Madison
Kirsten Keller, American
Aquendine Khasidis, William & Mary
Holly Rillinger, James Madison

CAA ALL-DEFENSIVE TEAM
Ally Baker, American
Esther Benjamin, Old Dominion
Patience Jones, Richmond
Aquendine Khasidis, William & Mary
Christina Lee, James Madison

CAA ALL-ROOKIE TEAM
Carole Detollenaere, Richmond
Toni Esposito, UNCW
Krista Jay, George Mason
Clarisse Machanguana, Old Dominion
Ticha Penicheiro, Old Dominion

CAA ALL-ACADEMIC TEAM
Mary Eileen Algeo, James Madison
Justine Allpress, East Carolina
Keri Chaconas, Mason
Shonda DeBerry, Old Dominion
Denise Marsh, UNCW

ALL-TOURNAMENT TEAM
Aquendine Khasidis, James Madison
Christina Lee, James Madison
Ticha Penicheiro, Old Dominion (MVP)
Kara Ratliff, Old Dominion
Nyree Roberts, Old Dominion

1993-1994

FINAL STANDINGS	Overall	CAA	Tourney	Pct.
Old Dominion	25-6	14-0	3-0	.806
George Mason	21-11	10-4	2-1	.656
James Madison	16-12	9-5	1-1	.571
William & Mary	20-8	9-5	1-1	.714
Richmond	16-11	8-6	0-1	.593
American	8-19	3-11	0-1	.296
UNCW	5-22	2-12	0-1	.185
East Carolina	2-24	1-13	0-1	.077

CAA TOURNAMENT

March 10-12 @ Harrisonburg, Va. (Convocation Center)

Quarterfinals	(1) Old Dominion 87, (8) East Carolina 45 (4) William & Mary 76, (5) Richmond 62
Semifinals	(2) George Mason 68, (7) UNCW 55 (3) James Madison 80, (6) American 52
Championship	(1) Old Dominion 88, (4) William & Mary 66 (2) George Mason 63, (3) James Madison 43 (1) Old Dominion 78, (2) George Mason 61

AWARD WINNERS

CAA PLAYER OF THE YEAR
Celeste Hill, Old Dominion

CAA COACH OF THE YEAR
Trina Thomas, William & Mary

CAA ROOKIE OF THE YEAR
Sarah Schreib, James Madison

ALL-CAA FIRST TEAM
Ashleigh Akens, William & Mary
Shonda DeBerry, Old Dominion
Celeste Hill, Old Dominion
Nickie Hilton, George Mason
Kara Ratliff, James Madison

ALL-CAA SECOND TEAM
Tomekia Blackmon, East Carolina
Keri Chaconas, George Mason
Marilyn Gayton, William & Mary
Marcell Harrison, George Mason
Ina Nicosia, Richmond

CAA ALL-DEFENSIVE TEAM
Krissy Heinbaugh, James Madison
Celeste Hill, Old Dominion
Patience Jones, Richmond
Aquendine Khasidis, William & Mary
Meticia Watson, George Mason

CAA ALL-ROOKIE TEAM
Esther Benjamin, Old Dominion
Candace Johnson-Hampton, George Mason
Tracey Kelley, East Carolina
Tracy Kirk, George Mason
Angie Liston, Old Dominion
Sarah Schreib, James Madison

CAA ALL-ACADEMIC TEAM
Mary Eileen Algeo, James Madison
Keri Chaconas, George Mason
Cindy Martin, William & Mary
Tiffany Stacey, UNCW
Deanna Vander Plas, Old Dominion

ALL-TOURNAMENT TEAM
Ashleigh Akens, William & Mary
Marcell Harrison, George Mason
Celeste Hill, Old Dominion (MVP)
Lateefah Robinson, Old Dominion
Sara Wilyerd, Old Dominion
Deanna Vander Plas, Old Dominion

1992-1993

FINAL STANDINGS	Overall	CAA	Tourney	Pct.
Old Dominion	22-8	14-0	3-0	.733
James Madison	16-11	9-5	0-1	.593
Richmond	12-15	8-6	0-1	.444
George Mason	17-10	8-6	0-1	.630
East Carolina	16-12	7-7	1-1	.571
American	15-13	7-7	1-1	.536
William & Mary	11-17	3-11	2-1	.393
UNCW	4-23	0-14	0-1	.148

CAA TOURNAMENT

March 11-13 @ Norfolk, Va. (ODU Field House)

Quarterfinals	(1) Old Dominion 75, (8) UNCW 42 (5) East Carolina 72, (4) George Mason 50
Semifinals	(7) William & Mary 60, (2) James Madison 58 (6) American 59, (3) Richmond 57
Championship	(1) Old Dominion 85, (5) East Carolina 67 (7) William & Mary 83, (6) American 60 (1) Old Dominion 65, (7) William & Mary 51

AWARD WINNERS

CAA PLAYER OF THE YEAR
Celeste Hill, Old Dominion

CAA COACH OF THE YEAR
Wendy Larry, Old Dominion

CAA ROOKIE OF THE YEAR
Gail Wilkins, American

ALL-CAA FIRST TEAM
Ashleigh Akens, William & Mary
Marcell Harrison, George Mason
Celeste Hill, Old Dominion
Nickie Hilton, George Mason
Pam Huntley, Old Dominion
Rhonda Smith, East Carolina

ALL-CAA SECOND TEAM
Karen Jenkins, American
Kara Ratliff, James Madison
Gaynor O'Donnell, East Carolina
Kristy Sipple, Richmond
Gail Wilkins, American

CAA ALL-DEFENSIVE TEAM
Toina Coley, East Carolina
Rebecca Dayvault, William & Mary
Karen Jenkins, American
Christina Lee, James Madison
Laura Teter, George Mason

CAA ALL-ROOKIE TEAM
Tomekia Blackmon, East Carolina
Amber Blank, UNCW
Keri Chaconas, George Mason
Heather Hopkins, James Madison
Yolanda Settles, William & Mary
Gail Wilkins, American

CAA ALL-ACADEMIC TEAM
Toina Coley, East Carolina
Karen Jenkins, American
Kris Josefowski, American
Laura Teter, George Mason
Deanna Vander Plas, Old Dominion

ALL-TOURNAMENT TEAM
Ashleigh Akens, William & Mary
Celeste Hill, Old Dominion (MVP)
Pam Huntley, Old Dominion
Elnora Jones, James Madison
Julie Jones, Richmond
Gaynor O'Donnell, East Carolina

1991-1992

FINAL STANDINGS	Overall	CAA	Tourney	Pct.
East Carolina	21-8	12-2	2-1	.724
Richmond	19-10	11-3	1-1	.655
Old Dominion	20-11	9-5	3-0	.645
James Madison	16-12	8-6	1-1	.571
George Mason	15-13	7-7	0-1	.536
American	16-12	6-8	0-1	.571
William & Mary	7-20	3-11	0-1	.259
UNCW	1-26	0-14	0-1	.037

CAA TOURNAMENT

March 12-14 @ Norfolk, Va. (ODU Field House)

Quarterfinals	(1) East Carolina 74, (8) UNCW 61 (4) James Madison 64, (5) George Mason 56 (3) Old Dominion 55, (6) American 52
Semifinals	(2) Richmond 63, (7) William & Mary 55 (1) East Carolina 63, (4) James Madison 54 (3) Old Dominion 78, (2) Richmond 52
Championship	(3) Old Dominion 80, (1) East Carolina 75

AWARD WINNERS

CAA PLAYER OF THE YEAR
Celeste Hill, Old Dominion

CAA COACH OF THE YEAR
Pat Pierson, East Carolina

CAA ROOKIE OF THE YEAR
Krissy Heinbaugh, James Madison

ALL-CAA FIRST TEAM
Ginny Doyle, Richmond
Tonya Hargrove, East Carolina
Celeste Hill, Old Dominion
Nickie Hilton, George Mason
Felicia Young, American

ALL-CAA SECOND TEAM

Ashleigh Akens, William & Mary
Marcell Harrison, George Mason
Elnora Jones, James Madison
Emily McCracken, James Madison
Rhonda Smith, East Carolina

CAA ALL-DEFENSIVE TEAM

Toina Coley, East Carolina
Pam Huntley, Old Dominion
Karen Jenkins, American
Emily McCracken, James Madison
Tiffany Williamson, William & Mary

CAA ALL-ROOKIE TEAM

Danielle Charlesworth, Richmond
Jackie Freeman, James Madison
Krissy Heinbaugh, James Madison
Myra Horton, UNCW
Tara Roberson, William & Mary

CAA ALL-ACADEMIC TEAM

Toina Coley, East Carolina
Emily McCracken, James Madison
Diana Poulsen, Richmond
Julie Ruhlin, American
Deborah Taneyhill, George Mason

ALL-TOURNAMENT TEAM

Tonya Hargrove, East Carolina
Celeste Hill, Old Dominion (MVP)
Pam Huntley, Old Dominion
Elnora Jones, James Madison
Julie Jones, Richmond
Gaynor O'Donnell, East Carolina

1990-1991

FINAL STANDINGS	Overall	CAA	Tourney	Pct.
James Madison	26-5	11-1	0-1	.839
Richmond	26-5	11-1	3-0	.839
George Mason	18-11	7-5	1-1	.621
William & Mary	10-17	5-7	0-1	.370
East Carolina	12-17	4-8	2-1	.414
UNCW	9-19	3-9	0-1	.321
American	9-19	1-11	0-1	.321

CAA TOURNAMENT

March 7-9 @ Harrisonburg, Va. (Convocation Center)

First Round	(5) East Carolina 70, (4) William & Mary 56 (3) George Mason 67, (6) UNCW 63 (2) Richmond 69, (7) American 48
Semifinals	(5) East Carolina 78, (1) James Madison 75 (2) Richmond 73, (3) George Mason 54
Championship	(2) Richmond 88, (5) East Carolina 70

AWARD WINNERS

CAA PLAYER OF THE YEAR
Tonya Hargrove, East Carolina

CAA COACH OF THE YEAR
Shelia Moorman, James Madison

CAA ROOKIE OF THE YEAR
Nickie Hilton, George Mason

ALL-CAA FIRST TEAM
Tonya Hargrove, East Carolina
Vicki Harris, James Madison
Amy Mallon, Richmond
Ginny Norton, Richmond
Paula Schuler, James Madison

ALL-CAA SECOND TEAM

Antoinette Battle, George Mason
Sandra Grace, East Carolina
Tressa Reese, UNCW
Tiffany Stone, William & Mary
Felicia Young, American

CAA ALL-DEFENSIVE TEAM

Earlisha Dill, George Mason
Kerri Gilmore, James Madison
Sandra Grace, East Carolina
Amy Mallon, Richmond
Emily McCracken, James Madison
Tiffany Williamson, William & Mary

CAA ALL-ROOKIE TEAM

Debbie Barnes, Richmond
Marilyn Gayton, William & Mary
Zandra Harris, UNCW
Marcell Harrison, George Mason
Nickie Hilton, George Mason

CAA ALL-ACADEMIC TEAM

Angie Evans, William & Mary
Vicki Harris, James Madison
Emily McCracken, James Madison
Julie Ruhlin, American
Deborah Taneyhill, George Mason

ALL-TOURNAMENT TEAM

Ginny Doyle, Richmond
Sandra Grace, East Carolina
Tonya Hargrove, East Carolina
Vicki Harris, James Madison
Amy Mallon, Richmond
Ginny Norton, Richmond (MVP)

1989-1990

FINAL STANDINGS	Overall	CAA	Tourney	Pct.
Richmond	25-5	11-1	2-0	.833
East Carolina	18-10	8-4	1-1	.643
James Madison	17-13	8-4	2-1	.567
George Mason	13-16	6-6	1-1	.448
William & Mary	12-15	4-8	0-1	.444
American	9-18	3-9	0-1	.333
UNCW	10-16	2-10	0-1	.385

CAA TOURNAMENT

March 8-10 @ Richmond, Va. (Robins Center)

First Round	(4) George Mason 68, (5) William & Mary 61 (2) East Carolina 77, (7) UNCW 67 (3) James Madison 71, (6) American 56
Semifinals	(1) Richmond 87, (4) George Mason 44 (3) James Madison 72, (2) East Carolina 49
Championship	(1) Richmond 47, (3) James Madison 46

AWARD WINNERS

CAA PLAYER OF THE YEAR
Pam Bryant, Richmond

CAA COACH OF THE YEAR
Stephanie Gaitley, Richmond

CAA ROOKIE OF THE YEAR
Brandy Cruthird, James Madison

ALL-CAA FIRST TEAM
Pam Bryant, Richmond
Sarah Gray, East Carolina
Tonya Hargrove, East Carolina
Vicki Harris, James Madison
Tressa Reese, UNCW

ALL-CAA SECOND TEAM

Antoinette Battle, George Mason
Amy Mallon, Richmond
Paula Schuler, James Madison
Tiffany Stone, William & Mary
Kathy Walker, American
Jerolyn Weathersby, George Mason

CAA ALL-DEFENSIVE TEAM

Pam Bryant, Richmond
Irish Hamilton, East Carolina
Cindy Makowski, UNCW
Emily McCracken, James Madison
Tiffany Williamson, William & Mary

CAA ALL-ROOKIE TEAM

Brandy Cruthird, James Madison
Rebecca Dayvault, William & Mary
Gaynor O'Donnell, East Carolina
Kristy Sipple, Richmond
Laura Teter, George Mason
Lisa Williams, UNCW

CAA ALL-ACADEMIC TEAM

Angie Evans, William & Mary
Vicki Harris, James Madison
Kris Josefowski, American
Tracey Lyle, George Mason
Emily McCracken, James Madison
Julie Ruhlin, American
Paula Schuler, James Madison
Deborah Taneyhill, George Mason

ALL-TOURNAMENT TEAM

Pam Bryant, Richmond (MVP)
Sarah Gray, East Carolina
Vicki Harris, James Madison
Tonya Hargrove, East Carolina
Emily McCracken, James Madison
Amy Mallon, Richmond

1988-1989

FINAL STANDINGS	Overall	CAA	Tourney	Pct.
James Madison	26-4	12-0	2-0	.867
Richmond	24-9	10-2	2-1	.800
George Mason	18-11	7-5	1-1	.621
East Carolina	15-13	7-5	1-1	.536
UNCW	14-14	3-9	0-1	.500
American	5-23	3-9	0-1	.179
William & Mary	4-23	0-12	0-1	.148

CAA TOURNAMENT

March 9-11 @ Williamsburg, Va. (William & Mary Hall)

First Round	(4) East Carolina 77, (5) American 50 (2) Richmond 65, (7) William & Mary 54 (3) George Mason 76, (6) UNCW 63
Semifinals	(1) James Madison 71, (4) East Carolina 63 (2) Richmond 64, (3) George Mason 40
Championship	(1) James Madison 55, (2) Richmond 45

AWARD WINNERS

CAA PLAYER OF THE YEAR
Pam Bryant, Richmond

CAA COACH OF THE YEAR
Shelia Moorman, James Madison

CAA ROOKIE OF THE YEAR
Felicia Young, American

ALL-CAA FIRST TEAM
Cindy Baruch, George Mason
Pam Bryant, Richmond
Carolyn Dehr-Duhr, James Madison
Missy Dudley, James Madison
Charlene Page, UNCW

ALL-CAA SECOND TEAM
Beth Babbitt, Richmond
Donna Budd, James Madison
Sarah Gray, East Carolina
Gretta Savage, East Carolina
Tiffany Stone, William & Mary
Felicia Young, American

CAA ALL-DEFENSIVE TEAM
Beth Babbitt, Richmond
Pam Bryant, Richmond
Donna Budd, James Madison
Charlene Page, UNCW
Cindy Baruch, George Mason

CAA ALL-ROOKIE TEAM
Tonya Hargrove, East Carolina
Julie Jones, Richmond
Emily McCracken, James Madison
Debbie Tanneyhill, George Mason
Tiffany Williamson, William & Mary
Felicia Young, American

CAA ALL-ACADEMIC TEAM
Tracey Cardwell, William & Mary
Carolyn Dehn-Duhr, James Madison
Angie Evans, William & Mary
Vicki Harris, James Madison
Kerry Baruch, Richmond

ALL-TOURNAMENT TEAM
Beth Babbitt, Richmond
Pam Bryant, Richmond
Donna Budd, James Madison
Carolyn Dehn-Duhr, James Madison (MVP)
Missy Dudley, James Madison
Gretta Savage, East Carolina

1987-1988

FINAL STANDINGS	Overall	CAA	Tourney	Pct.
James Madison	27-4	12-0	2-0	.871
Richmond	21-8	8-4	1-1	.724
George Mason	21-9	7-5	2-1	.700
American	13-15	6-6	0-1	.464
UNCW	18-11	5-7	1-1	.621
William & Mary	8-19	2-10	0-1	.296
East Carolina	8-20	2-10	0-1	.286

CAA TOURNAMENT

March 10-12 @ Washington, D.C. (Bender Arena)

First Round	(3) George Mason 81, (7) East Carolina 71 (5) UNCW 67, (4) American 66 (2) Richmond 54, (6) William & Mary 40
Semifinals	(1) James Madison 86, (5) UNCW 62 (3) George Mason 64, (2) Richmond 63
Championship	(1) James Madison 87, (3) George Mason 72

AWARD WINNERS

CAA PLAYER OF THE YEAR
Sydney Beasley, James Madison

CAA COACH OF THE YEAR
Shelia Moorman, James Madison

CAA ROOKIE OF THE YEAR
Angie Evans, William & Mary

ALL-CAA FIRST TEAM
Sydney Beasley, James Madison
Laurie Governor, Richmond
Alisa Harris, James Madison
Sharon McDowell, UNCW
Beth Shearer, American

ALL-CAA SECOND TEAM
Cindy Baruch, George Mason
Alma Betha, East Carolina
Pam Bryant, Richmond
Missy Dudley, James Madison
Dana Pappas, Richmond

CAA ALL-DEFENSIVE TEAM
Pam Bryant, Richmond
Donna Budd, James Madison
Debbie Wade, William & Mary
Alisa Harris, James Madison
Laurie Governor, Richmond

CAA ALL-ROOKIE TEAM
Paula Schuler, James Madison
Cindy Makowski, UNCW
Angie Evans, William & Mary
Ginny Norton, Richmond
Krystal Taylor, UNCW

CAA ALL-ACADEMIC TEAM
Kerry Sparks, UR
Marian Dove, Richmond
Cindy Baruch, George Mason
Janine Lorimer, American
Beth Babbitt, Richmond

ALL-TOURNAMENT TEAM
Sydney Beasley, James Madison (MVP)
Donna Budd, James Madison
Cindy Baruch, George Mason
Beverly McLaughlin, George Mason
Alisa Harris, James Madison
Laurie Governor, Richmond

1986-1987

FINAL STANDINGS	Overall	CAA	Tourney	Pct.
James Madison	27-4	12-0	2-0	.871
East Carolina	16-13	7-5	1-1	.552
American	20-8	7-5	2-1	.714
Richmond	13-15	6-6	0-1	.464
UNCW	19-9	6-6	1-1	.679
George Mason	11-17*	3-9	0-1	.393
William & Mary	4-23	1-11	0-1	.148

* George Mason's overall record includes a forfeit win

CAA TOURNAMENT

February 27-March 1 @ Harrisonburg, Va. (Convocation Center)

First Round	(5) UNCW 78, (4) Richmond 60 (3) American 80, (6) George Mason 53 (2) East Carolina 65, (7) William & Mary 43
Semifinals	(1) James Madison 107, (5) UNCW 48 (3) American 66, (2) East Carolina 57
Championship	(1) James Madison 74, (3) American 62

AWARD WINNERS

CAA PLAYER OF THE YEAR
Sydney Beasley, James Madison

CAA COACH OF THE YEAR
Shelia Moorman, James Madison

CAA ROOKIE OF THE YEAR
Pam Bryant, Richmond

ALL-CAA FIRST TEAM
Sydney Beasley, James Madison
Elizabeth Bell, UNCW
Kelly Lane, American
Floretta Jackson, James Madison
Laurie Governor, Richmond

ALL-CAA SECOND TEAM
Alma Betha, East Carolina
Veronica Gilliard, George Mason
Sharon McDowell, UNCW
Monique Pompili, East Carolina
Beth Shearer, American

CAA ALL-DEFENSIVE TEAM
Jody Thornton, American
Kelly Lane, American
Delphine Mabry, East Carolina
Floretta Jackson, James Madison
Donna Budd, James Madison

CAA ALL-ROOKIE TEAM
Danielle Blackburn, American
Sarah Gray, East Carolina
Veronica Holland, George Mason
Pam Bryant, Richmond
Beth Spence, Richmond

CAA ALL-ACADEMIC TEAM
Dana Diller, American
Betsy Witman, James Madison
Julie Franken, James Madison
Peggy Fitzsimmons, Richmond
Karen Jordan, William & Mary

ALL-TOURNAMENT TEAM
Sydney Beasley, James Madison (MVP)
Floretta Jackson, James Madison
Kelly Lane, American
Delphine Mabry, East Carolina
Beth Shearer, American
Jody Thornton, American

1985-1986

FINAL STANDINGS	Overall	CAA	Tourney	Pct.
James Madison	28-4	11-1	2-0	.875
East Carolina	23-7	11-1	2-1	.767
American	20-7	8-4	1-1	.741
UNCW	15-13	5-7	1-1	.536
George Mason	9-19	3-9	0-1	.321
Richmond	7-21	2-10	0-1	.250
William & Mary	6-21	2-10	0-1	.222

CAA TOURNAMENT

February 28-March 2 @ Wilmington, N.C. (Trask Coliseum)

First Round	(2) East Carolina 84, (7) William & Mary 56 (3) American 68, (6) Richmond 43 (4) UNCW 68, (5) George Mason 54
Semifinals	(1) James Madison 74, (4) UNCW 55 (2) East Carolina 69, (3) American 68
Championship	(1) James Madison 66, (2) East Carolina 62

AWARD WINNERS

CAA PLAYER OF THE YEAR
Sylvia Bragg, East Carolina

CAA COACH OF THE YEAR
Shelia Moorman, James Madison

CAA ROOKIE OF THE YEAR
Kelly Lane, American

ALL-CAA FIRST TEAM
Sylvia Bragg, East Carolina
Julie Franken, James Madison
Kelly Lane, American
Lisa Squirewell, East Carolina
Jody Thornton, American

ALL-CAA SECOND TEAM
Elizabeth Bell, UNCW
Phyllis Edwards, UNCW
Laurie Governor, Richmond
Floretta Jackson, James Madison
Karen Jordan, William & Mary

ALL-TOURNAMENT TEAM
Sylvia Bragg, East Carolina
Alisa Harris, James Madison
Kelly Lane, American
Lisa Squirewell, East Carolina (MVP)
Jody Thornton, American

1984-1985

FINAL STANDINGS	Overall	ECAC	Tourney	Pct.
East Carolina	20-9	11-1	2-0	.690
James Madison	22-7	10-2	2-1	.759
UNCW	16-12	7-5	1-1	.571
George Mason	13-15	5-7	1-1	.464
Richmond	8-20	4-8	0-1	.286
American	12-14	3-9	0-1	.462
William & Mary	4-23	2-10	0-1	.148

ECAC SOUTH TOURNAMENT

March 1-3 @ Richmond, Va. (Robins Center)

First Round	(2) James Madison 68, (7) William & Mary 48 (3) UNCW 90, (6) American 63 (4) George Mason 65, (5) Richmond 52
Semifinals	(2) James Madison 74, (3) UNCW 55 (1) East Carolina 77, (4) George Mason 54
Championship	(1) East Carolina 65, (2) James Madison 59

AWARD WINNERS

PLAYER OF THE YEAR
Gwen Austin, UNCW

COACH OF THE YEAR
Emily Manwaring, East Carolina

ROOKIE OF THE YEAR
Alisa Harris, James Madison

ALL-ECAC SOUTH FIRST TEAM
Gwen Austin, UNCW
Sylvia Bragg, East Carolina
Monique Pompili, East Carolina
Lisa Squirewell, East Carolina
Jody Thornton, American

ALL-ECAC SOUTH SECOND TEAM
Elizabeth Bell, UNCW
Karen Elsner, Richmond
Michele James, James Madison
Linda Jones, George Mason
Beth Shearer, American

1983-1984

FINAL STANDINGS	Overall	ECAC	Tourney	Pct.
Richmond	16-12	4-1	1-1	.571
East Carolina	13-16	3-2	2-0	.448
George Mason	12-15	3-3	0-1	.444
William & Mary	9-18	2-2	0-1	.333
James Madison	13-15	1-5	1-1	.464

ECAC SOUTH TOURNAMENT

March 2-4 @ Greenville, N.C. (Minges Coliseum)

First Round	(5) James Madison 73, (4) William & Mary 43
Semifinals	(2) East Carolina 68, (3) George Mason 41 (1) Richmond 67, (5) James Madison 56
Championship	(2) East Carolina 54, (1) Richmond 39

AWARD WINNERS

PLAYER OF THE YEAR
Karen Elsner, Richmond

ALL-ECAC SOUTH FIRST TEAM
Sylvia Bragg, East Carolina
Jeanne Daunoras, George Mason
Karen Elsner, Richmond
Sue Manelski, James Madison
Lisa Squirewell, East Carolina

**Meredith
Alexis**

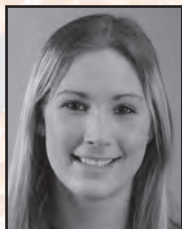

James Madison
2003-07

**Mery
Andrade**



Old Dominion
1995-99

**Kristine
Austgulen**

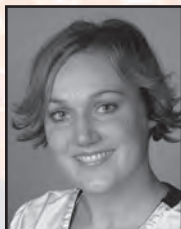

VCU
1999-2003

**Sydney
Beasley**



James Madison
1986-88

**Lucienne
Berthieu**



Old Dominion
1998-2002

**Sylvia
Bragg**



East Carolina
1983-86

**Pam
Bryant**



Richmond
1986-90

**Monique
Coker**



Old Dominion
2000-04

**Natalie
Diaz**

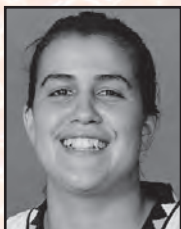

Old Dominion
1996-2000

**Shareese
Grant**



Old Dominion
2001-05

**ToynA
Hargrove**



East Carolina
1988-92

**Alisa
Harris**



James Madison
1984-88

**Celeste
Hill**



Old Dominion
1990-94

**Quanitra
Hollingsworth**



VCU
2005-09

**Floretta
Jackson**



James Madison
1983-87

**T.J.
Jordan**



Old Dominion
2004-08

**Kyra
Kaylor**



William & Mary
2003-08

**Clarisse
Machanguana**



Old Dominion
1994-97

**Hamchetou
Maiga**



Old Dominion
1998-2002

**Tiara
Malcom**



Delaware
2001-05

**Gabriela
Marginean**



Drexel
2006-2010

**Tichi
Penicheiro**



Old Dominion
1994-98

**Nyree
Roberts**



Old Dominion
1994-98

**Tyresa
Smith**



Delaware
2003-07

**Tamera
Young**



James Madison
2004-08

As part of its 25th Anniversary in 2009-10, the Colonial Athletic Association honored Silver Anniversary teams in 21 championship sports. Chosen by a panel of current and former head coaches, the 25-member teams featured the "best of the best" in the conference's storied history.

The 25th Anniversary women's basketball team included 17 former CAA Players of the Year, eight WNBA draft picks and several players who were key performers during some of the conference's greatest moments in the NCAA Tournament.



For the sixth consecutive season, at least three CAA teams advanced to the postseason and for the 11th consecutive season the CAA had a representative in the WNIT. James Madison captured its sixth CAA championship and reached the NCAA Tournament for the ninth time in school history. The Dukes, who reached postseason play for the sixth consecutive year, fell 86-72 to Oklahoma in the first round. Delaware, Drexel, UNCW, Old Dominion, and VCU received spots in the WNIT, with the Seahawks advancing to the second round.

NCAA

1986

(8) James Madison 55, (9) Providence 53 (East Regional)
James Madison 71, (1) Virginia 62 (East Regional)
(4) W. Kentucky 72, James Madison 51 (East Regional)

1987

(4) James Madison (East Regional, First Round Bye)
James Madison 68, (5) Vanderbilt 60 (East Regional)
(1) Texas 91, James Madison 57 (East Regional)

1988

(4) James Madison (East Regional, First Round Bye)
James Madison 70, (5) Clemson 63 (East Regional)
(1) Tennessee 72, James Madison 52 (East Regional)

1989

(6) James Madison 94, (11) Providence 74 (East Regional)
(3) Ohio State 81, James Madison 66 (East Regional)

1990

(7) Tennessee Tech 77, (10) Richmond 59 (Midwest Regional)

1991

(10) George Washington 73, (7) Richmond 62 (East Regional)
(8) James Madison 70, (9) Kentucky 62 (East Regional)
James Madison 73, (1) Penn State 71 (East Regional)
(4) Clemson 57, James Madison 55 (East Regional)

1992

(7) North Carolina 60, (10) Old Dominion 54 (East Regional)

1993

Old Dominion 77, Tennessee Tech, 60 (East Regional)
Iowa 82, Old Dominion 56 (East Regional)

1994

(6) Old Dominion 56, (11) St. Joseph's 55 (East Regional)
(3) North Carolina 63, Old Dominion 52 (East Regional)

1995

(9) Fla. International 81, (8) Old Dominion 76 (East Regional)



1996

(4) Duke 85, (13) James Madison 53 (East Regional)
(2) Old Dominion 83, (15) Holy Cross 66 (East Regional)
Old Dominion 72, (10) Toledo 66 (East Regional)
(3) Virginia 72, Old Dominion 60 (East Regional)

1997

(1) Old Dominion 102, (16) Liberty 52 (East Regional)
Old Dominion 69, (8) Purdue 65 (OT) (East Regional)
Old Dominion 62, (4) LSU 49 (East Regional)
Old Dominion 53, (3) Florida 51 (East Regional)
Old Dominion 83, (1) Stanford 82 (OT) (Final Four)
(3) Tennessee 68, Old Dominion 59 (Final Four)

1998

(1) Old Dominion 92, (16) St. Francis 39 (East Regional)
Old Dominion 75, (9) Nebraska 60 (East Regional)
(4) N.C. State 55, Old Dominion 54 (East Regional)

1999

(2) Old Dominion 74, (15) Tennessee Tech 48 (East Regional)
(2) Old Dominion 72, (10) Maine 62 (East Regional)
(3) Duke 76, (2) Old Dominion 63 (East Regional)

2000

(4) Old Dominion 94, (13) WI-Green Bay 85 (East Regional)
(4) Old Dominion 96, (12) Southern Methodist 76 (East Regional)
(1) Louisiana Tech 86, (4) Old Dominion 74 (East Regional)

2001

Washington 67, Old Dominion 65 (West regional)

2002

(7) Old Dominion 68, (10) Georgia 54 (Mideast Regional)
 (7) Old Dominion 74, (2) Purdue 70 (ot) (Mideast Regional)
 (7) Old Dominion 88, (3) Kansas State 62 (Mideast Regional)
 (1) Connecticut 85, (7) Old Dominion 64 (Mideast Regional)

2003

(5) Boston College 73, (12) Old Dominion 72 (East Regional)

2004

(9) Marquette 67, (8) Old Dominion 64

2005

(6) Virginia 79, (11) Old Dominion 57 (Tempe Regional)

2006

(7) George Washington 87, (10) Old Dominion 72 (Cleveland Regional)

2007

(10) Florida State 85, (7) Old Dominion 75 (Fresno Regional)
 (5) Michigan State 69, (12) Delaware 58 (Greensboro Regional)
 (8) Pittsburgh 71, (9) James Madison 61 (Dayton Regional)

2008

(5) Old Dominion 82, (12) Liberty 62 (Greensboro Regional)
 (5) Old Dominion 88, (4) Virginia 85 (ot) (Greensboro Regional)
 (1) Connecticut 78, (5) Old Dominion 63 (Greensboro Regional)

2009

#7 Rutgers 57, #10 VCU 51 (Oklahoma City Region, First Round)
 #5 Kansas State 68, #12 Drexel 44 (Raleigh Region, First Round)

2010

#8 Temple 65, #9 James Madison 53 (Dayton Region, First Round)

2011

#6 Oklahoma 86, #11 James Madison 72 (Dayton Region, First Round)

2012

#3 Delaware 73, #14 Ark.-Little Rock 42 (Des Moines Region, First Round)
 #11 Kansas 70, #3 Delaware 64 (Des Moines Region, Second Round)

2013

#6 DELAWARE 66, #11 West Virginia 53 (Bridgeport Region, First Round)
 #6 DELAWARE 78, #3 North Carolina 69 (Bridgeport Region, Second Round)
 #2 Kentucky 69, #6 Delaware 62 (Bridgeport Region, Semifinal)

WNIT**1989**

Murray State 84, Richmond 39
 Radford 70, Richmond 67 (ot)
 Notre Dame 51, Richmond 46

1998

St. Joseph's 77, American 68

2001

Georgetown 66, George Mason 56 (at Fairfax, Va.)
 James Madison 59, Temple 57 (at Harrisonburg, Va.)
 James Madison 78, Georgetown 74 (at Harrisonburg, Va.)
 James Madison 63, Mississippi St. 61 (at Starkville, Miss.)
 Ohio State 74, James Madison 65 (at Columbus, Ohio)

2002

George Washington 78, Delaware 71 (at Washington, D.C.)

2003

St. Joseph's 65, Delaware 47 (at Philadelphia, Pa.)

2004

Seton Hall 61, George Mason 56 OT (at South Orange, NJ.)

2005

St. Johns 48, Delaware 42 (at Newark, DEL)

2006

Hofstra 92, Stony Brook 65 (at Hempstead N.Y.)
 Villanova 71, Hofstra 44 (at Villanova, PA)
 Charlotte 70, James Madison 62 (at Charlotte, NC)
 Pittsburgh 64, Delaware 57 (at Pittsburgh, PA)

2007

Hofstra 64, Seton Hall 52 (at Hempstead, N.Y.)
 Hofstra 64, South Carolina 59 (at Columbia, S.C.)
 Western Kentucky 72, Hofstra 54 (at Bowling Green, K.Y.)

2008

James Madison 80, Radford 58 (at Harrisonburg, Va.)
 VCU 80, Charlotte 67 (at Charlotte, N.C.)
 James Madison 86, Indiana 81 (ot) (at Bloomington, Ind.)
 Michigan 75, VCU 57 (at Ann Arbor, Mich.)
 Kentucky 84, James Madison 76 (at Lexington, Ky.)

2009

James Madison 61, American 59 (at Harrisonburg, Va.)
 Richmond 59, James Madison 57 (at Richmond, Va.)

2010

Old Dominion 63, American 55 (at Norfolk, Va.)
 Hofstra 76, Penn State 68 (at University Park, Pa.)
 Richmond 67, Delaware 49 (at Newark, Del.)
 VCU 74, Saint Joseph's 63 (at Philadelphia, Pa.)
 East Carolina 78, Drexel 76 (ot) (at Philadelphia, Pa.)
 VCU 84, Hofstra 65 (at Richmond, Va.)
 Providence 71, Old Dominion 61 (at Providence, R.I.)
 Syracuse 74, VCU 59 (at Syracuse, N.Y.)

2011

Loyola (Md.) 67, Old Dominion 65 (at Norfolk, Va.)
 Toledo 58, Delaware 55 (at Toledo, Ohio)
 Saint Joseph's 72, VCU 66 (at Philadelphia, Pa.)
 UNCW 63, Richmond 54 (at University of Richmond, Va.)
 Florida Gulf Coast 73, Drexel 67 (at Fort Myers, Fla.)
 Eastern Michigan 63, UNCW 54 (at Wilmington, N.C.)

2012

VCU 72, Bowling Green 71 (Bowling Green, Ohio)
 Appalachian State 79, UNCW 73 (Wilmington, N.C.)
 Drexel 57, Fairfield 41 (Fairfield, Conn.)
 Harvard 73, Hofstra 71 (Hempstead, N.Y.)
 James Madison 64, Davidson 49 (Harrisonburg, Va.)
 VCU 67, St. Joseph's 65 (OT) (Harrisonburg, Va.)
 James Madison 84, Wake Forest 76 (OT) (Harrisonburg, Va.)
 Syracuse 65, Drexel 43 (Philadelphia, Pa.)
 Toledo 81, VCU 64 (Toledo, Ohio)
 James Madison 72, South Florida 45 (Harrisonburg, Va.)
 James Madison 68, Virginia 59 (Harrisonburg, Va.)
 James Madison 74, Syracuse 71 (Harrisonburg, Va.)
 Oklahoma State 75, James Madison 68 (Stillwater, Okla.)

2013

DREXEL 59, Iona 50 (Philadelphia, Pa.)
 JAMES MADISON 77, North Carolina A&T 64 (Harrisonburg, Va.)
 Davidson 82, OLD DOMINION 73 (Norfolk, Va.)
 DREXEL 82, Harvard 72 (Philadelphia, Pa.)
 JAMES MADISON 72, N.C. State 66 (Harrisonburg, Va.)
 JAMES MADISON 77, Fordham 61 (Harrisonburg, Va.)
 Drexel 50, BOWLING GREEN 47 (Bowling Green, Ohio)
 Florida 85, JAMES MADISON 80 (Harrisonburg, Va.)
 Drexel 56, AUBURN 43 (Auburn, Ala.)
 DREXEL 67, Florida 57 (Philadelphia, Pa.)
 DREXEL 46, Utah 43 (Philadelphia, Pa.) - WNIT CHAMPIONSHIP

WBI 2010

Fairfield 69, Towson 55 (at Fairfield, Conn.)



WNBA

The CAA has had 14 former players drafted by the WNBA. Two-time CAA Player of the Year Ticha Penicheiro of ODU was a First Team All-WNBA pick in both 1999 and 2000, and is the WNBA's all-time assists leader. In 2013, Drexel's Elena Delle Donne was taken in the first round as the second overall pick by the Chicago Sky.

1998

Ticha Penicheiro (Old Dominion), 1st round, Sacramento Monarchs
Nyree Roberts (Old Dominion), 2nd round, Houston Comets

1999

Mery Andrade (Old Dominion), 2nd round, Cleveland Rockers

2002

Hamchetou Maiga (Old Dominion), 1st round, Sacramento Monarchs
Lucienne Berthieu (Old Dominion), 2nd round, Seattle Storm
Sharron Francis (Old Dominion), 4th round, Minnesota Lynx
Tiffany Thompson (Old Dominion), 4th round, Los Angeles Sparks

2007

Tyresa Smith (Delaware), 2nd round, Phoenix Mercury

2008

Tamera Young (James Madison), 1st round, Atlanta Dream
Krystal Vaughn (VCU), 3rd round, Washington Mystics

2009

Quanitra Hollingsworth (VCU), 1st round, Minnesota Lynx

2010

Gabriela Marginean (Drexel), 3rd round, Minnesota Lynx

2012

Courtney Hurt (VCU), 3rd round, Indiana Fever

2013

Elena Delle Donne (Delaware), 1st round, Chicago Sky

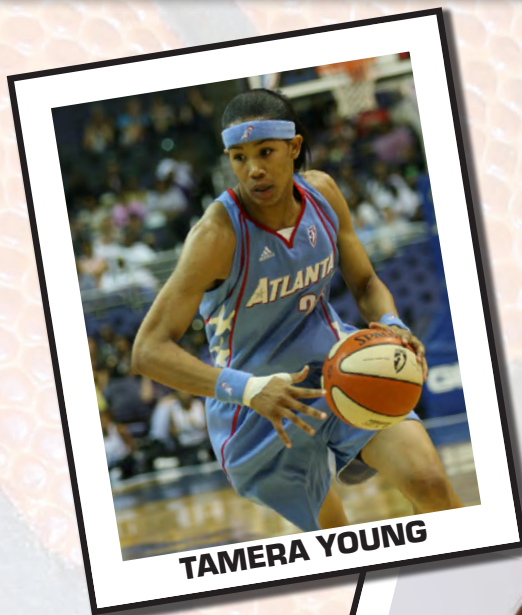

TAMERA YOUNG



GABRIELA MARGINEAN



ELENA DELLE DONNE



CAA alumn's Tamera Young (James Madison) and Elena Delle Donne (Delaware) both played for the Chicago Sky during the 2013 WNBA season. Delle Donne was honored as the WNBA Rookie of the Year at the conclusion of the season.