

# 2014-15 WOMEN'S BASKETBALL



**Precious Hall, James Madison**  
CAA Preseason Player of the Year

# CAA

COLONIAL ATHLETIC ASSOCIATION

# DIGITAL YEARBOOK

**2014-15 CAA WOMEN'S  
BASKETBALL DIGITAL YEARBOOK**



**CAA WOMEN'S BASKETBALL  
YEARBOOK**

Colonial Athletic Association Staff	2
Commissioner Tom Yeager	3
The Colonial Athletic Association	4
CAA National Honorees	7
CAA TV	8
CAA Media	9
CAA Interactive	10
CAA Notebook	12
CAA Championship	13
Composite Schedule	14

**WOMEN'S BASKETBALL  
TEAM PROFILES**

College of Charleston	16
University of Delaware	18
Drexel University	20
Elon University	22
Hofstra University	24
James Madison University	26
University of North Carolina Wilmington	28
Northeastern University	30
Towson University	32
The College of William & Mary	34

**WOMEN'S BASKETBALL  
STATS & YEARLY SUMMARIES**

2013-14 Team Statistics	36
2013-14 Individual Statistics	37
CAA All-Time Records	38
CAA Annual Statistical Leaders	44
CAA Season Summaries	46
CAA Women's 25th Anniversary Team	56
Postseason Results	57
CAA Draft Picks	60

**2014-15  
CAA WOMEN'S  
BASKETBALL  
YEARBOOK CREDITS**

**EDITORS**

Rob Washburn  
• CAA Associate Commissioner for Communications

Kelly McCarthy  
• CAA Assistant Commissioner for Communications

**EDITORIAL ASSISTANCE**

Ron Bertovich  
Tim McDonnell  
CAA Staff

**PHOTOGRAPHY**

Niki DeSantis  
Ryan Garka  
Cathy Kushner  
Rafael Suanes  
Jeff Cherry

**SPECIAL THANKS**

2014-15 CAA Basketball SIDs



Precious Hall, JMU



**Ron Bertovich**  
Deputy Commissioner



**Cindy Williams**  
Chief Operating Officer



**Kathleen Batterson**  
Sr. Associate Commissioner



**Robert Goodman**  
Sr. Associate Commissioner



**Pete Hock**  
Associate Commissioner



**Steve Kanaby**  
Associate Commissioner



**Scott Meyer**  
Associate Commissioner



**Rob Washburn**  
Associate Commissioner



**Samantha Barany**  
Assistant Commissioner



**Kelly McCarthy**  
Assistant Commissioner



**Bobby Broyles**  
Director of Video Services



**Alex Souza**  
Director of Video Services



**Donna Jones**  
Asst. Director of Compliance



**Pamela Stone**  
Officiating Administrator



**Brian Edmonds**  
Dir. of Corporate Partnerships



**Raven Wilkinson**  
Executive Assistant



**Tim McDonnell**  
Communications Intern



### COLONIAL ATHLETIC ASSOCIATION

Colonial Athletic Association founded 1985

**COMMISSIONER**  
Tom Yeager

**DEPUTY COMMISSIONER FOR BASKETBALL**  
Ron Bertovich

**CHIEF OPERATING OFFICER**  
Cindy Williams

**SENIOR ASSOCIATE COMMISSIONER COMPLIANCE/GOVERNANCE/SWA**  
Kathleen Batterson

**SENIOR ASSOCIATE COMMISSIONER MARKETING**  
Robert Goodman

**ASSOCIATE COMMISSIONER BROADCAST SERVICES**  
Pete Hock

**ASSOCIATE COMMISSIONER COMMUNICATIONS**  
Rob Washburn

**ASSOCIATE COMMISSIONER INTEGRATED DIGITAL STRATEGIES**  
Scott Meyer

**ASSOCIATE COMMISSIONER CHAMPIONSHIPS**  
Steve Kanaby

**ASSISTANT COMMISSIONER CHAMPIONSHIPS/WOMEN'S BASKETBALL**  
Samantha Barany

**ASSISTANT COMMISSIONER COMMUNICATIONS**  
Kelly McCarthy

**DIRECTOR OF CORPORATE PARTNERSHIPS**  
Brian Edmonds

**DIRECTORS OF VIDEO SERVICES**  
Bobby Broyles  
Alex Souza

**OFFICIATING ADMINISTRATOR**  
Pamela Stone

**ASSISTANT DIRECTOR OF COMPLIANCE & STUDENT-ATHLETE SERVICES**  
Donna Jones

**EXECUTIVE ASSISTANT**  
Raven Wilkinson

**COMMUNICATIONS INTERN**  
Tim McDonnell

**MAILING ADDRESS**  
8625 Patterson Avenue  
Henrico, VA 23229-6349

**CAA PHONE**  
804-754-1616

**CAA FAX**  
804-754-1973

[www.caasports.com](http://www.caasports.com)



**T**om Yeager is in his 30th year as the only commissioner in the history of the Colonial Athletic Association. He is currently the longest-tenured commissioner of a Division I conference.

Working with the conference presidents and athletic directors, Yeager has transformed what was once a Virginia/North Carolina conference into a league with a presence in many of the major metropolitan areas on the East Coast. The CAA footprint, which runs from Boston to Charleston, S.C., encompasses four of the nation's top nine media markets. The growth has enhanced the CAA's reputation as one of the most respected and well-run conferences in the nation.

The CAA conducts championships in 22 men's and women's sports and the conference is rated among the top 10 nationally in many of them. The CAA has seen unprecedented success in basketball over the past nine years, with 77 men's and women's teams earning post-season berths.

The CAA has had two men's basketball teams advance to the NCAA Final Four since 2006 and the conference had three teams selected to the NCAA Tournament field for the first time in 2011. In women's basketball, three CAA teams made the NCAA Tournament in 2007, Delaware advanced to the NCAA Sweet 16 in 2013 and James Madison reached the second round of the NCAA's a year ago.

The CAA annually ranks among the top 15 in the Learfield Sports Directors' Cup standings, demonstrating the league's all-around excellence. Over the years, the conference has produced 16 national team champions in four different sports, 33 individual national champions, 12 national coaches of the year and 13 national players of the year. The league also boasts five Rhodes Scholar student-athletes, 24 NCAA post-graduate scholars and 13 Honda Award winners. In 2013-14, the CAA honored nearly 2,000 student-athletes who achieved a 3.2 grade point average with the Commissioner's Academic Award.

While his job responsibilities are far reaching, Yeager's major duties include negotiation of championship, sponsorship and television contracts, representing the conference with the NCAA and supervising the 19 members of his staff.

Yeager came to the conference office from the NCAA staff in Kansas City, where he was Director of Legislative Services. He joined the NCAA in 1976, spending five years as an investigator in the enforcement department. In 1981, he was promoted to Assistant Director of Legislative Services and in 1984 to Director.

In addition to his duties with the CAA, Yeager is also actively involved with NCAA affairs. Currently, he is a member of the Board of Directors for the NCAA's college football and men's basketball officiating LLCs. Yeager is a former chair of one of the NCAA's most important committees, the Division I Committee on Infractions, which hears and assesses penalties for violations of NCAA rules. Previously he served as a member of the NCAA Council and chaired the NCAA Interpretations Committee for eight years, in addition to serving on numerous other NCAA committees. Well respected by other commissioners, Yeager is also a former executive vice president of the Collegiate Commissioners Association and was the chair of the National Letter of Intent Steering Committee.

In April, 1994, the National Invitation Tournament recognized Yeager's contributions to college basketball by selecting him as the "NIT Man of the Year" joining a prestigious group of past recipients including John Wooden, Bobby Knight and Vic Bubas.

Yeager is a 1972 graduate of Springfield College in Springfield, Massachusetts. He holds a bachelor's degree in physical education and a master's degree in education (1975). As an undergraduate, he was a member of the gymnastics team; as a graduate student, he was an assistant coach for the squad. After earning his first degree, Yeager worked at the YMCA in Allentown, Pa. He then returned to Springfield as a teaching fellow on the physical education faculty. After receiving his master's degree, he remained at Springfield as the assistant director of athletics for the 1975-76 school year prior to joining the NCAA staff. In November 2009, Yeager received Springfield's Distinguished Alumnus Award.

Yeager, 64, and his wife Dorcas, also a Springfield graduate, have two children: Kyle and Hallie, both graduates of James Madison University.



CAA Commissioner Tom Yeager hands James Madison's women's head basketball coach Kenny Brooks the 2014 CAA Coach of the Year award.

# CAA

## COLONIAL ATHLETIC ASSOCIATION

The Colonial Athletic Association, which has built a reputation as one of the nation's top collegiate conferences both athletically and academically, celebrates its 30th anniversary in 2014-15.

The CAA encompasses many of the nation's largest metropolitan areas with a geographic footprint that stretches from Boston to Charleston, S.C. The conference has produced 16 national team champions in five different sports, 33 individual national champions, 13 national players of the year, 12 national coaches of the year and 13 Honda Award winners. Just as impressive, however, are the honors accumulated away from competition, which include five Rhodes Scholars and 24 NCAA post-graduate scholars. In 2013-14, nearly 2,000 of the league's 4,000 student-athletes received the Commissioner's Academic Award after posting at least a 3.2 grade point average while lettering in a varsity sport. The conference had 30 teams in 18 different sports receive NCAA Public Recognition Awards based on the latest Academic Progress Report released in 2014.

The landscape of the conference stretches along the majority of the East Coast, and includes several of the nation's top media markets – New York (1), Philadelphia (4), Boston (7), Washington, D.C. (8) and Baltimore (26). The number of television homes in the CAA market exceeds 18 million.

The CAA conducts championships in 22 sports. Male athletes compete for championships in baseball, basketball, cross country, football, golf, lacrosse, soccer, swimming & diving, tennis and track & field. Female athletes battle for conference titles in basketball, cross country, field hockey, golf, lacrosse, rowing, soccer, softball, swimming & diving, tennis, track & field and volleyball. In 2013-14, 22 teams earned NCAA Tournament berths and 40 student-athletes received All-America honors in 14 different sports.

The conference has made its presence known nationally in men's basketball with two teams – George Mason (2006) and VCU (2011) – advancing to the NCAA Final Four over the past eight years. CAA teams have combined to win 43 games in postseason play since 2006, including 14 victories in the NCAA Tournament. The CAA has posted at least one NCAA Tournament win in six of the past nine years, including four of the last five. The conference has seen five or more teams reach postseason play in four of the last six seasons.

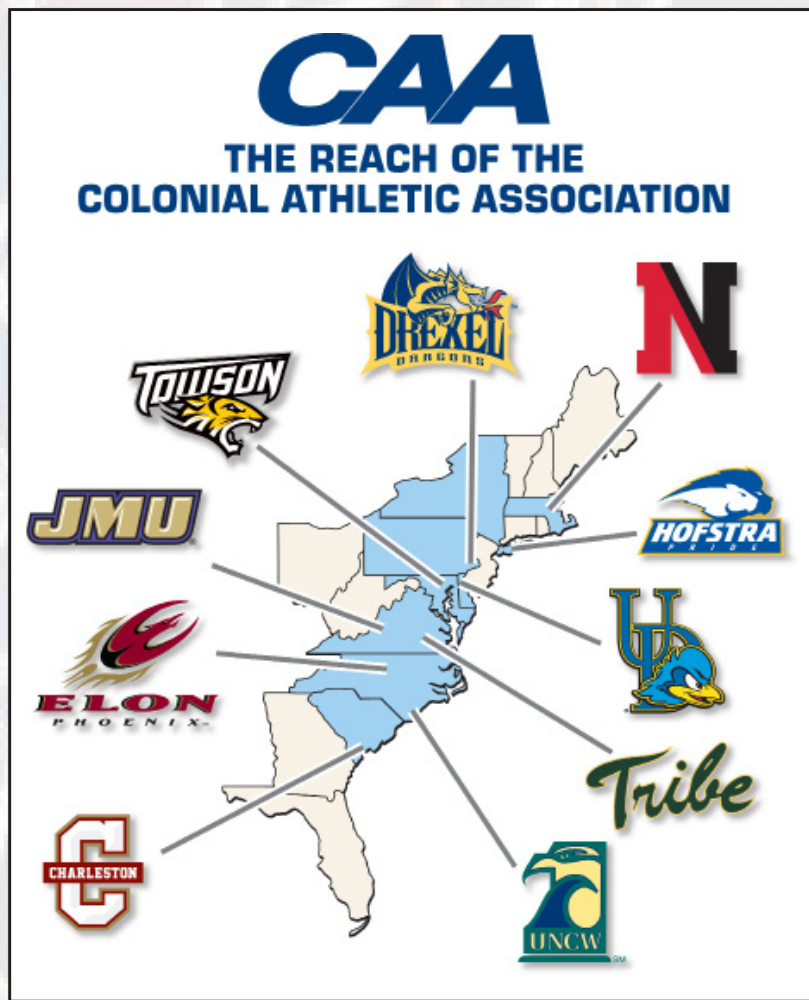

In women's basketball, CAA champion James Madison made its ninth consecutive postseason appearance and knocked off Gonzaga in the first round of last year's NCAA Tournament. In 2013, Delaware became the 12th CAA team to reach the Sweet 16 of the NCAA Tournament and Drexel captured the WNIT championship with a 46-43 victory over Utah. CAA teams have gone 23-12 in postseason play over the past three years.

The conference also excels in many other sports. Three men's soccer teams earned NCAA Tournament berths last season and each current member of the conference has reached the NCAA Tournament since 2006. A pair of CAA softball teams (Hofstra and James Madison) reached the NCAA's for the second year in a row and the Pride advanced to the NCAA Super Regionals in 2012. In baseball, College of Charleston became just the fourth No. 4 seed to advance to the NCAA Super Regionals and was the first CAA squad to accomplish that feat since 2001. CAA squads have combined to win 10 field hockey national titles since the championship began in 1981. At least two women's soccer teams have reached the second round of the NCAA Tournament three times in the past seven years. William & Mary's women's cross country squad finished 12th in the 2013 NCAA Championship, while the Tribe men's team has made the NCAA's in 12 of the past 15 years. Delaware and Towson have each reached the Final Four of the NCAA Men's Lacrosse Championship and Drexel advanced to the quarterfinals in 2014. The CAA has had at least 11 players selected in 10 of the last 12 Major League Baseball drafts. The conference also had individuals earn All-America honors in volleyball, track and field and swimming & diving last season and had players nationally ranked in tennis and golf.

CAA member institutions are committed to excellence in the classroom. The Colonial Academic Alliance was created in 2002 by the league's presidents with a goal of expanding their partnership to all aspects of university education and life outside of intercollegiate athletics. Programs established include an undergraduate research conference, coordination of study abroad programs, visiting faculty programs and a recent partnership with NBC Learn to provide educational videos to over 8,500 public schools across the United States.

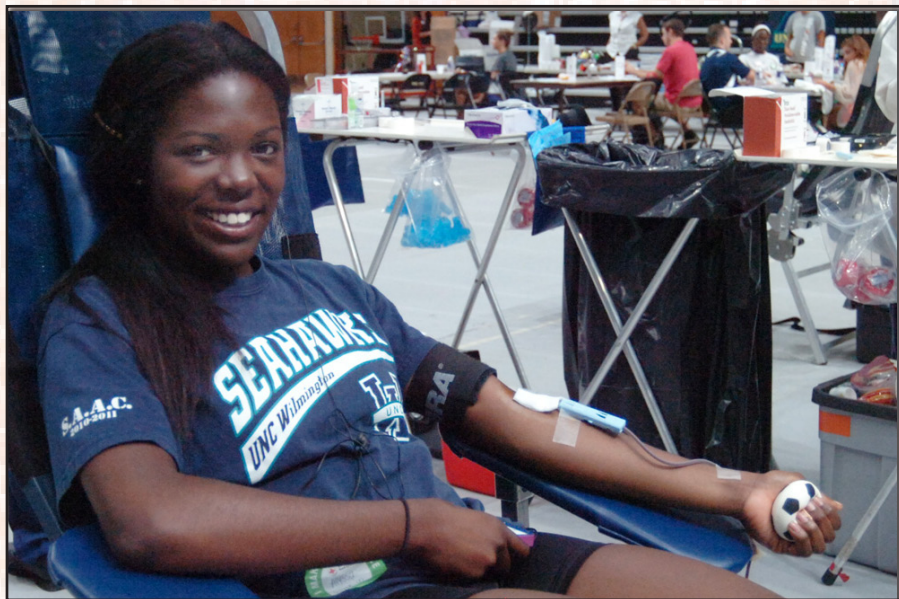

UNCW's Alyssa Omile of the track & field team participated in the 2014 CAA Blood Challenge.

**THE CAA ON TELEVISION**

The Colonial Athletic Association will again feature an extensive television package in 2014-15. The conference will have 10 national telecasts on the NBC Sports Network and more than 20 games televised regionally on the Comcast family of networks (CSN Mid-Atlantic, CSN Philadelphia, CSN New England and The Comcast Network), providing tremendous exposure in many of the nation's largest media markets. The CAA's newest television partner, the American Sports Network, will televise 16 men's and women's contests on affiliate stations throughout the nation. The CAA also has national telecasts on ESPN, ESPN2, ESPNU and ESPN3, along with the CBS Sports Network, FS1, the Big Ten Network and the Pac 12 Network.

**THE CAA'S TV AUDIENCE REACH**

New York (1).....	7,442,270
Philadelphia (4).....	2,953,760
Boston (7).....	2,423,640
Washington, D.C. (8).....	2,408,990
Baltimore (26) .....	1,092,620
Greensboro (46) .....	689,040
Richmond (57) .....	548,680
Charleston, SC (95) .....	323,440
Wilmington, NC (131) .....	192,610
Harrisonburg, VA (178) .....	89,690
<b>TOTAL</b> .....	<b>18,164,740</b>

CAA schools are also very active in community service projects. The CAA Blood Challenge, which is held each fall, has raised nearly 40,000 units of blood over the past 12 years. The CAA Food Drive Challenge last winter resulted in over 9,500 pounds of donated food and \$2,700 in cash.

Commissioner Thomas E. Yeager has guided the CAA since its inception. The conference traces its roots back to 1983 when two of its current members - James Madison University and the College of William and Mary - were aligned with East Carolina University, George Mason University, the United States Naval Academy and the University

of Richmond as a basketball league (ECAC South). During the next two years, the league added 11 sports, acquired two new members (the University of North Carolina at Wilmington and American University) and decided to form a new conference. The transformation from ECAC South to CAA took place on June 6, 1985.

Old Dominion University joined the CAA in 1991 and was followed by Virginia Commonwealth University in 1995. The conference added the University of Delaware, Drexel University, Hofstra University and Towson University in 2001. Georgia State University and Northeastern University became members of the conference in 2005. College of Charleston began its first year as a CAA member in 2013 and Elon University joined the conference on July 1, 2014.

### CAA Membership History

#### Current Membership

- College of Charleston (2013-present)
- University of Delaware (2001-present)
- Drexel University (2001-present)
- Elon University (2014-present)
- Hofstra University (2001-present)
- James Madison University (1983-present)
- University of North Carolina-Wilmington (1985-present)
- Northeastern University (2005-present)
- Towson University (2001-present)
- College of William and Mary (1983-present)

#### Past Members

- American University (1985-2001)
- East Carolina University (1983-2001)
- George Mason University (1983-2013)
- Georgia State University (2005-2013)
- United States Naval Academy (1983-1991)
- Old Dominion University (1991-2013)
- University of Richmond (1983-2001)
- Virginia Commonwealth University (1995-2012)

### COLONIAL ACADEMIC ALLIANCE

The Colonial Academic Alliance is the academic consortium that links the nine colleges and universities of the Colonial Athletic Association in programs that improve the quality of teaching, learning and research for all.

The Alliance was created by the CAA presidents in 2002 and is administered by the provosts of the member institutions. It is a cooperative effort committed to enhancing all areas of excellence throughout each institution. Interest groups, representing various academic and administrative areas from all nine universities, jointly develop collaborative programs that benefit each member institution.

The Alliance extends its programs to all aspects of university life outside of intercollegiate athletics. Its efforts are focused on the following areas:

#### UNDERGRADUATE RESEARCH

This annual symposium brings together more than 100 of the “best and brightest” undergraduate students and their faculty mentors from the 11 CAA institutions to share their research findings, develop a sense of academic community, and learn about career and graduate-school opportunities. The Alliance is also exploring the development of summer research opportunities for CAA students.

#### VISITING ACADEMIC STATUS FOR ATHLETIC TEAMS

Traveling CAA athletic teams have been granted “visiting academic status” at other Alliance institutions, allowing access to institutional libraries, academic resource centers and computer labs. This access will help to minimize the academic disruption caused by traveling to represent the institution in intercollegiate competition.



### INTERNATIONAL PROGRAMS

CAA institutions have agreed to work together to coordinate study-abroad programs for students at CAA institutions, as well as develop new international programs that open new opportunities for students and faculty.

### RESOURCE SHARING

The nine institutions are developing a network of programs and facilities – found only at one of the member schools -- that can be shared by other members of the Alliance.

### UNIVERSITY LIFE

Alliance members are planning staff exchange programs and other opportunities to share “best practices” in residential life and university life programs. In addition, a CAA “alternative spring break” will put CAA students to work side by side in community service.

### ADVANCEMENT AND ALUMNI RELATIONS

Alumni relations directors from the nine institutions recently participated in a benchmarking survey for their programs, and are planning joint alumni events to unite graduates of the CAA schools.

The Colonial Academic Alliance reflects a commitment from the institutions for further excellence in all aspects of university operations. Collectively, these institutions comprise more than 20,000 students and nearly 10,000 full-time faculty, including three Nobel Prize-winning professors. By leveraging the strengths of each institution, the Alliance can build programs that no one college or university could undertake on its own.



### RHODES SCHOLARS

- 1999 Eileen Cardillo, W&M; Cross Country and Track & Field
- 1999 Paul Larsen, W&M; Swimming
- 1995 Samantha Salvia, ODU; Field Hockey
- 1994 Andrew Zawacki, W&M; Track & Field
- 1986 Brian DeShazo, W&M; Cross Country

### NCAA POSTGRADUATE SCHOLARS

- 2013 Olivia Galati, Hofstra; Softball
- 2011 Tiffany Yovino, Hofstra; Women's Soccer
- 2011 Brandi Gervais, Towson; Women's Cross Country
- 2009 Randall Cooper, Towson; Men's Lacrosse
- 2007 Nigel Marples, Towson; Men's Soccer
- 2006 Michelle Jarman, UNCW; Women's Golf
- 2005 Kelley Pastic, Delaware; Softball
- 2004 Leah Geib, Delaware; Field Hockey
- 2004 Adam Hess, W&M; Men's Basketball
- 2003 Prue Cormie, VCU; Women's Soccer
- 2002 David Adkins, Towson; Men's Swimming
- 2002 Gregg Davies, Towson; Baseball
- 2002 Mily Kannarkat, ODU; Women's Tennis
- 2001 Maria-Elena Calle, VCU; Cross Country/Track
- 1999 Erwan LeCrom, VCU; Men's Soccer
- 1998 Nathan Smith, AU; Men's Basketball
- 1998 Mary Klima, AU; Women's Basketball
- 1997 Bill Mayew, UNCW; Men's Basketball
- 1996 Samantha Salvia, ODU; Women's Field Hockey
- 1993 Anna Agbe-Davies, W&M; Women's Volleyball
- 1992 Debbie Taneyhill, Mason; Women's Basketball
- 1989 Jon Tuttle, W&M; Men's Soccer
- 1988 Leanne Fielding, Navy; Women's Swimming & Diving
- 1986 John Davis, UR; Men's Basketball

### HONDA AWARD WINNERS

- 2013 Elena Delle Donne, Delaware; Women's Basketball
- 2002 Tiffany Snow, ODU; Field Hockey
- 2000 Marina DiGiacomo, ODU; Field Hockey
- 1999 Mimi Smith, ODU; Field Hockey
- 1996 Carole Thate, JMU; Field Hockey
- 1995 Diane Guthrie-Gresham, Mason; Track & Field
- 1993 Kelli James, ODU; Field Hockey
- 1985 Christy Morgan, ODU; Field Hockey
- 1983 Ann Donovan, ODU; Women's Basketball
- 1983 Yogi Hightower, ODU; Field Hockey
- 1981 Kathy Riley, ECU; Softball
- 1980 Nancy Lieberman, ODU; Women's Basketball
- 1979 Nancy Lieberman, ODU; Women's Basketball

### NATIONAL CHAMPIONS (TEAM)

- 2000 Old Dominion University Field Hockey
- 1998 Old Dominion University Field Hockey
- 1996 George Mason University Indoor Track
- 1994 James Madison University Field Hockey
- 1992 Old Dominion University Field Hockey
- 1991 Old Dominion University Field Hockey
- 1990 Old Dominion University Field Hockey
- 1988 Old Dominion University Field Hockey
- 1985 Old Dominion University Women's Basketball
- 1985 George Mason University Women's Soccer
- 1984 Old Dominion University Field Hockey
- 1983 Old Dominion University Field Hockey
- 1982 Old Dominion University Field Hockey
- 1980 Old Dominion University Women's Basketball (AIAW)
- 1979 Old Dominion University Women's Basketball (AIAW)

### NATIONAL PLAYERS OF THE YEAR

- 2013 Elena Delle Donne, Delaware; Women's Basketball
- 2006 Kellen Kulbacki, JMU; Baseball
- 2002 Tiffany Snow, ODU; Field Hockey
- 2000 Marina DiGiacomo, ODU; Field Hockey
- 1998 Mimi Smith, ODU; Field Hockey
- 1998 Lauren Nikolaus, W&M; Women's Tennis
- 1998 Ticha Penicheiro, ODU; Women's Basketball
- 1995 Natalie Neaton, W&M; Women's Soccer
- 1995 Carole Thate, JMU; Field Hockey
- 1993 Kelli James, ODU; Field Hockey
- 1987 David Robinson, Navy; Men's Basketball
- 1985 Michael Brady, AU; Men's Soccer
- 1985 Megan McCarthy, W&M; Women's Soccer

### NATIONAL COACHES OF THE YEAR

- 2006 Jim Larranaga, George Mason; Men's Basketball
- 2000 Beth Anders, ODU; Field Hockey
- 2000 Paul Kostin, VCU; Men's Tennis
- 1998 Beth Anders, ODU; Field Hockey
- 1998 Brian Kalbus, W&M; Women's Tennis
- 1997 Wendy Larry, ODU; Women's Basketball
- 1996 John Cook, Mason; Men's Track & Field
- 1994 Norm Gordon, Mason; Women's Track & Field
- 1993 Jac Cicala, Mason; Women's Soccer
- 1985 Hank Leung, Mason; Women's Soccer
- 1985 Pete Mehlert, AU; Men's Soccer
- 1985 Hank Leung, Mason; Women's Soccer



**Elena Delle Donne, Delaware**

## PARTNERS WITH...



CSN's Jody Lavin Patrick with Commissioner Tom Yeager



JMU's Kenny Brooks with Comcast SportsNet.



Comcast SportsNet's Christy Winters Scott & Al Koken



Drexel's Denise Dillon with Comcast SportsNet's Jill Sorenson



Behind the scenes of the CAA Championship broadcasts

Reaching a potential cumulative audience of over 4 billion television households (TVHH), the CAA features a multi-tiered, multi-platform broadcast package utilizing the latest technologies in showcasing the league's players and coaches throughout the world.

CAA teams will be featured in 84 televised games thanks in large part to the conference's agreements with NBC Sports Network, the Comcast SportsNet regional networks and the newly launched American Sports Network. Additional games will be added to the television schedule prior to the start of the regular season.

The CAA is in the third year of a five-year agreement with the NBC Sports Group, which provides national television coverage of 10 men's basketball games on the NBC Sports Network, including the semifinals and finals of the CAA Men's Basketball Championship. The Comcast SportsNet regional networks, which have partnered with the CAA for the past 29 years, will regionally televise 22 additional men's and women's basketball games, including the quarterfinals of the CAA Men's Basketball Championship and the semifinals and finals of the CAA Women's Basketball Championship.

NBC Sports Network is available in more than 85 million homes and features coverage of the Summer and Winter Olympics as well as the National Hockey League, Premier League, Formula One, Major League Soccer, the IZOD Indy Car Series, the Tour de France and major college football and basketball. Comcast Sports Group, which includes CSN Mid-Atlantic, CSN Philadelphia, CSN-New England, The Comcast Network and CSS, consists of 14 regional networks that deliver 2,400 sporting events annually to more than 50 million homes.

The landscape of the CAA stretches along the majority of the East Coast and includes five of the nation's top 30 media markets. The number of television homes in the CAA footprint exceeds 20 million.

In addition, hundreds of men's and women's basketball games are available for viewing through CAA.TV and the websites of the CAA member schools, all promoted globally through the CAA's partnership with NBCSports.com.

## CAA TEAMS CAN ALSO BE SEEN ON...



NETWORKS



## 2014-15 TELEPHONIC PRESS CONFERENCES

Members of the media are invited to participate in the CAA telephonic press conference series. Information for the call will be announced closer to the start of the season. A select number of CAA women's coaches will be available to answer questions each week. Members of the media should contact Kelly McCarthy (804-525-1430) at the CAA office with any questions. Comments from the call will be available on the web at [CAASports.com](http://CAASports.com).

## RADIO/WEBSTREAMING

### COLLEGE OF CHARLESTON

Play-by-play: Jeff McCarragher  
CofCSports.com - The Cougar Network

### DELAWARE

Play-by-play: Matt Janus  
The Ticket 1290 AM/WDOV 1410 AM  
[www.1290theticket.com](http://www.1290theticket.com)  
BlueHens.com - Hens All-Access

### DREXEL

Play-by-play: Ari Bluestein  
DrexelDragons.com - Dragons TV

### ELON

Play-by-play: WSOE 89.1 FM  
ElonPhoenix.com - Phoenix All-Access

### HOFSTRA

Play-by-play: WRHU Staff / Analyst: WRHU Staff  
WRHU 88.7 FM  
GoHofstra.com - Pride Zone  
[www.wrhu.org](http://www.wrhu.org)

### JAMES MADISON

Play-by-play: David Taylor / Analyst: Nikki Newman  
JMUSports.com  
JMUsports.com - MadiZone HD SportsNet

### UNCW

Play-by-play: Joe Catanacci  
UNCWSports.com - Seahawk Digital Network

### NORTHEASTERN

[GoNU.com/xstream](http://GoNU.com/xstream)

### TOWSON

[TowsonTigers.com](http://TowsonTigers.com) - Towson Sports Network

### WILLIAM & MARY

Play-by-play: Wesley Kempton / Analyst: Kyle Rae  
[TribeAthletics.com](http://TribeAthletics.com) - TribeAthletics.TV

## CAA WBB SOCIAL CONNECTIONS

<b>CAA WOMEN'S HOOPS</b>	<b>Twitter</b> @CAABasketball	#CAAHoops
<b>CAA WOMEN'S HOOPS</b>	<b>Facebook</b> Colonial Athletic Association	
<b>CAA WOMEN'S HOOPS</b>	<b>YouTube</b> CAASportsProductions	#CAASports
<b>CAA WOMEN'S HOOPS</b>	<b>Blog</b> <a href="http://caawomenshoops.wordpress.com">caawomenshoops.wordpress.com</a>	#BaselineBuzz
<b>COLLEGE OF CHARLESTON</b>	<b>Twitter</b> @CofCAthletics	#CofC
<b>COLLEGE OF CHARLESTON</b>	<b>Facebook</b> College of Charleston Athletics	College of Charleston Women's Basketball
<b>DELAWARE</b>	<b>Twitter</b> @UDBlueHens	#BlueHens
<b>DELAWARE</b>	<b>Facebook</b> DelawareBlueHens	#BHStateOfMind
<b>DREXEL</b>	<b>Twitter</b> @DrexelDragons	#DUwbb
<b>DREXEL</b>	<b>Facebook</b> DrexelDragonsAthletics	@DrexelDragonsWB @DeniseDillon Drexel.Dragons.1 (WBB)
<b>ELON</b>	<b>Twitter</b> @ElonPhoenix	#Elon
<b>ELON</b>	<b>Facebook</b> ElonPhoenixAthletics	@ElonWBBasketball ElonWomensBasketball
<b>HOFSTRA</b>	<b>Twitter</b> @HofstraPride	#hofwbb
<b>HOFSTRA</b>	<b>Facebook</b> HofstraPride	@HofstraWBB @CoachKSteveskey HofstraWBB
<b>JAMES MADISON</b>	<b>Twitter</b> @JMUSports	#JMUDukes
<b>JAMES MADISON</b>	<b>Facebook</b> JMUSports	@JMUWBBasketball @CoachBrooksJMU James Madison Women's Basketball
<b>UNCW</b>	<b>Twitter</b> @UNCWathletics	#UNCW
<b>UNCW</b>	<b>Facebook</b> UNCWathletics	@UNCWwomenshoops @HC_AdellHarris UNCW Women's Basketball
<b>NORTHEASTERN</b>	<b>Twitter</b> @GoNUAthletics	#GoNU
<b>NORTHEASTERN</b>	<b>Facebook</b> GoNUathletics	@GoNUwbbasketball GoNUwbbasketball
<b>TOWSON</b>	<b>Twitter</b> @TowsonTigers	#TowsonTigers
<b>TOWSON</b>	<b>Facebook</b> Towson Tigers	@Towson_WBB TowsonWBB
<b>WILLIAM &amp; MARY</b>	<b>Twitter</b> @TribeAthletics	#RisingTribe
<b>WILLIAM &amp; MARY</b>	<b>Facebook</b> William and Mary Tribe Athletics	@TribeWBB William and Mary Women's Basketball
<b>WBB MEDIA</b>	<b>Twitter</b> @NCAA @LadySwish @DougFeinberg @ESPN_WomenHoop @CharlieCreme	#NCAAw @NCAAWomensBKB @womhoopsguru @grahamhays @MechelleV @CarolynPeck



**CAA Official MBB Blog**  
 CAAMensHoops.wordpress.com

**CAASPORTS.com**  
 CAA Official Web Site



**CAA Official WBB Blog**  
 CAAWomensHoops.wordpress.com



**Digital on**  
**CAA.TV**

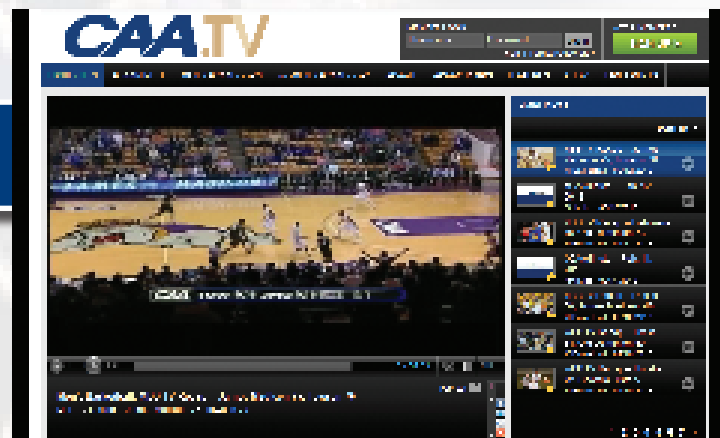

## CAA on YouTube

[YouTube.com/CAASportsProductions](http://YouTube.com/CAASportsProductions)

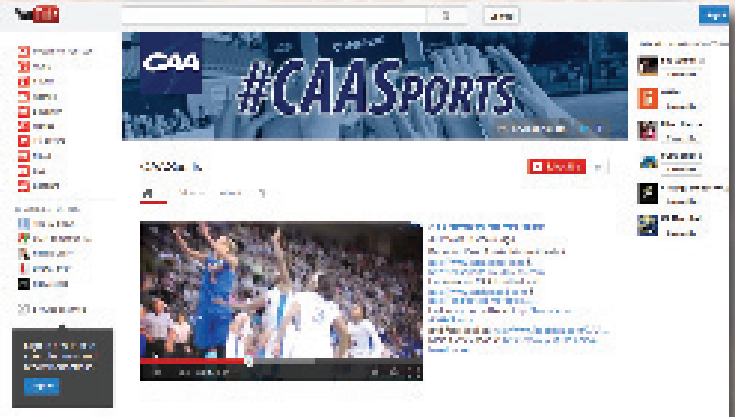

## CAA on Twitter

[Twitter.com/CAABasketball](http://Twitter.com/CAABasketball)



### #CAAHoops

## CAA on Facebook

[Facebook.com/CAASports](http://Facebook.com/CAASports)



## CAA on Instagram

[CAASports](http://CAASports)



**Welcome Elon:** The Colonial Athletic Association welcomes new member Elon University for the 2014-15 season. Fourth-year Head Coach Charlotte Smith has a solid mix of veterans and experienced youth returning. The Phoenix picked up 15 wins, including 10 victories in the SoCon, last year. Elon returns four of its five starters from one year ago, including second-leading scorer Zora Stephenson and SoCon Freshman of the Year Jenifer Rhodes. Senior forward Sam Coffey and sophomore guard Lauren Brown, who was named to the SoCon All-Rookie squad, are also back.

**High Scorers Return:** Twelve of the top-20 scorers from a year ago will return for the 2014-15 campaign. That group is headlined by James Madison's Precious Hall (15.4 ppg) and Toia Giggetts (14.1 ppg) and William & Mary's Marlena Tremba (13.8 ppg).

**Youth Movement:** There is a bit of a youth movement in the CAA this year, as 54.5 percent of the 143 women's basketball players are underclassmen. The freshman class will have 42 members, including 36 true rookies, while there is a 38-member sophomore class, including four redshirts.

**Hello My Name Is:** The CAA is proud to introduce two new head coaches to the league along with Elon's Charlotte Smith. Northeastern will be led by Kelly Cole, the former Boston College and Harvard assistant who brings more than 20 years of coaching experiences with her. At the College of Charleston, Candice Jackson will begin her first season as a collegiate head coach after spending the past three seasons as an assistant coach and recruiting coordinator at Duke University.

**Top Honors Return:** Six All-CAA honorees return for the 2014-15 campaign, including CAA Rookie of the Year Marlena Tremba of William & Mary. All-CAA Second Team members Precious Hall and Toia Giggetts, both of JMU, return along with Towson's LaTorri Hines-Allen, and UNCW's Kelva Atkins. All-CAA Third Team honorees A'lece Mark of Northeastern and Rachel Pearson of Drexel are also back.

**Dukes Make Their Presence Known in 2014 NCAA Tournament:** The CAA champion James Madison was selected as an 11-seed in the NCAA Women's Basketball Tournament in the Lincoln



Regional. The Dukes defeated six-seeded Gonzaga, 72-63, in the first round of the NCAA Tournament. James Madison fell to site host Texas A&M, 85-69. It was the Dukes tenth overall NCAA Tournament appearance and first since 2011. With the win over the Zags, the Dukes tied the program record for wins (29). Guard Kirby Burkholder led the team with game highs of 28 points and 18 rebounds and followed that up with a 20-point, 10-rebound performance.

**Delaware Challenges WNIT Bracket:** Delaware earned the league's automatic bid in the Women's National Invitation Tournament. The Blue Hens fell to Rutgers, 65-61, in Piscataway, N.J., in the first round. It will be the first meeting between the two schools since 1977. Courtni Green poured in a team-best 19 points on 6-12 shooting and tied a career-high five treys.

**Cougars Make WBI Run:** Charleston, a two-seed in the WBI, returned to the postseason tournament for the second straight year and defeated seventh-seeded USC Upstate, 85-71, on Thursday. The Cougars then defeated No. 3 Northern Kentucky, 60-54, to advance to the West Region portion Final Four. CofC completed its season with a 78-74 loss at home to No. 4 Stephen F. Austin in the Final Four outing.

## TIE-BREAKING PROCEDURE FOR CAA CHAMPIONSHIP SEEDING

Seeding for the Men's Basketball Championships will be based on Regular Season Conference Record. In case of ties, ties will be broken from top to bottom. Once a tie is broken and the seeds are determined, the seeds will be used to break any subsequent ties.

### 1. TWO TIED TEAMS:

- a) Head-to-head competition.
- b) If two tied teams split their two games during the regular season, compare each tied team's record against the team occupying the highest position in the standings and continue down through the standings until one team gains the advantage, thereby earning the higher seed. When comparing records against a single team or a group of teams, the higher winning percentage shall prevail, even if the number of games played against a team or group is unequal (i.e., 2-0 is better than 3-1; 1-0 is the same as 2-0; 2-0 is the same as 4-0; 2-1 is the same as 4-2; 1-0 is better than 1-1; 0-1 is the same as 0-2; 0-2 is the same as 0-4). If the winning percentage of the tied teams is equal against a team, or a group of tied teams, continue down through the standings until one team gains an advantage.
  - i) When arriving at another pair of tied teams while comparing records, use each team's record against the collective tied teams as a group (prior to their own tie-breaking procedures), rather than the performance against the individual tied teams.
- c) If a tie still exists, the Ratings Percentage Index, as computed from the RPI Report by 9:00 AM, on the day following the last scheduled conference game, will be used to break the tie. The team with the better RPI will earn the higher seed.

### 2. THREE OR MORE TIED TEAMS:

- a) Head to head competition as determined by the combined record of games among the tied teams involved. Ties will be broken and seeds will be based on the winning percentage of games amongst the tied teams, even if the number of games played against the group is unequal (i.e., 2-0 is better than 3-1; 1-0 is the same as 2-0; 2-0 is the same as 4-0; 2-1 is the same as 4-2; 1-0 is better than 1-1; 0-1 is the same as 0-2; 0-2 is the same as 0-4).
- b) If procedure 2a fails to break the tie, then each tied team's record shall be compared to the team occupying the highest position in the standings, continuing down through the standings until one team gains an advantage by a higher winning percentage as described in 2a.
- c) If the tie is broken by 2a or 2b regarding one or more teams, but three or more teams remain tied, then procedures 2a and 2b will be re-applied among those tied teams only. If two teams remain tied, revert to the two-tied team procedure.
- d) If a tie still exists, the Ratings Percentage Index, as computed from the RPI Report by 9:00 AM, on the day following the last scheduled conference game, will be used to break the tie. The team with the better RPI will earn the higher seed.

The CAA Women's Basketball Championship will be played at The Show Place Arena in Upper Marlboro, Md., on March 12-15, 2014. It will be the fourth straight year that The Show Place Arena has served as host of the CAA women's championship. All games in the four-day, nine-game tournament will be played at the 5,000-seat arena, with the winner earning an automatic bid to the NCAA Tournament. The CAA has continued to enhance its reputation as one of the nation's top women's basketball conferences with at least three teams advancing to post-season play in each of the last nine years, including a league-record three teams in the 2007 NCAA Women's Basketball Championship. Nearly 22,000 fans have attended the CAA Women's Basketball Championship at the Show Place Arena over the past three years.



## THURSDAY, MARCH 12 FIRST ROUND GAMES

Game 1	#8 seed vs. #9 seed	12:00 p.m.
Game 2	#7 seed vs. #10 seed	2:30 p.m.

## FRIDAY, MARCH 13 QUARTERFINAL GAMES

Game 3	#1 seed vs. #8/#9 winner	12:00 p.m.
Game 4	#4 seed vs. #5 seed	2:30 p.m.
Game 5	#2 seed vs. #7/#10 winner	5:00 p.m.
Game 6	#3 seed vs. #6 seed	7:00 p.m.

## SATURDAY, MARCH 14 SEMIFINAL GAMES

Game 7	Winner of Game 3 vs. Winner of Game 4	12:00 p.m.
Game 8	Winner of Game 5 vs. Winner of Game 6	2:30 p.m.

Televised Live on Comcast SportsNet

## SUNDAY, MARCH 15

Women's Championship Game	12:00 p.m.
---------------------------	------------

Televised Live on Comcast SportsNet

# CAA

## 2015 WOMEN'S BASKETBALL CHAMPIONSHIP

March 12-15, 2015

SHOW PLACE ARENA - UPPER MARLBORO, MD



Nov. 14	Towson at Penn State (@Preseason WNIT).....12:00 p.m.	Nov. 30	Elon at High Point.....3:00 p.m.
	Boston University at Northeastern .....12:00 p.m.		College of Charleston (@Gulf Coast Showcase)..... TBA
	UCLA at James Madison.....1:00 p.m.	Dec. 2	Hofstra at Albany.....7:00 p.m.
	Anderson at Elon.....5:00 p.m.		William & Mary at Radford .....7:00 p.m.
	Central Connecticut State at Hofstra.....6:00 p.m.		VCU at UNCW.....7:00 p.m.
	Loyola (Md.) at William & Mary.....7:00 p.m.		Towson at Navy .....7:00 p.m.
	College of Charleston at Kennesaw State.....7:00 p.m.	Dec. 3	Richmond at James Madison .....7:00 p.m.
	Delaware at Lafayette .....7:00 p.m.		Delaware at Temple .....7:00 p.m.
Nov. 16	UNCG at College of Charleston .....2:00 p.m.	Dec. 4	Towson at Loyola (Md.).....7:00 p.m.
	Marist at Delaware.....2:00 p.m.	Dec. 6	William & Mary at La Salle .....1:00 p.m.
	Cornell at Drexel.....2:00 p.m.		Robert Morris at Hofstra .....2:00 p.m.
	Navy at Elon .....2:00 p.m.		Drexel vs. St. Bonaventure (@Brown Bear Classic).....4:00 p.m.
	St. Bonaventure at James Madison.....2:00 p.m.	Dec. 7	Elon at NC State .....2:00 p.m.
	UNC Pembroke at UNCW .....2:00 p.m.		James Madison at Davidson.....2:00 p.m.
	Towson vs. TBA (@Preseason WNIT)..... TBA		Towson at Maryland.....2:00 p.m.
Nov. 17	William & Mary at Old Dominion.....7:00 p.m.		Bucknell at Delaware .....3:00 p.m.
Nov. 18	Fairfield at Hofstra.....7:00 p.m.		Drexel vs. Brown/Sacred Heart (@Brown Bear Classic)..... TBA
	Northeastern at Rutgers .....7:00 p.m.	Dec. 9	Hofstra at NJIT.....2:00 p.m.
Nov. 19	College of Charleston at East Carolina .....7:00 p.m.	Dec. 13	Northeastern at Maine .....1:00 p.m.
	Drexel at Princeton.....7:00 p.m.	Dec. 14	College of Charleston at USF.....2:00 p.m.
	Campbell at UNCW .....7:00 p.m.		Drexel at Pittsburgh.....2:00 p.m.
Nov. 20	James Madison at American .....7:00 p.m.	Dec. 15	James Madison at Ohio.....7:00 p.m.
Nov. 21	Delaware at East Carolina .....11:30 a.m.	Dec. 16	Princeton at Delaware.....7:00 p.m.
	William & Mary at North Carolina A&T.....6:00 p.m.	Dec. 17	Elon at Campbell .....3:00 p.m.
	Hofstra at Fordham .....7:00 p.m.		Richmond at UNCW .....4:30 p.m.
	Elon at Charlotte .....7:00 p.m.		Drexel at Quinnipiac.....7:00 p.m.
	Towson vs. TBA (@Preseason WNIT)..... TBA	Dec. 18	Towson at Wake Forest .....11:30 a.m.
Nov. 22	Colgate at Drexel .....2:00 p.m.		William & Mary at Wofford.....6:00 p.m.
	Marist at Northeastern .....2:00 p.m.	Dec. 19	East Tennessee State at UNCW (@Seahawk Hampton Inn Christmas Invite) ...11:30 a.m.
	UNCW at Appalachian State.....2:00 p.m.		Delaware vs. Northern Kentucky (Cincinnati, Ohio) .....7:00 p.m.
Nov. 23	College of Charleston at George Mason .....2:00 p.m.	Dec. 20	Penn at Drexel .....2:00 p.m.
	Hofstra at Norfolk State .....2:00 p.m.		Hampton at James Madison .....2:00 p.m.
	Pittsburgh at James Madison .....2:00 p.m.		Delaware at Cincinnati .....2:00 p.m.
	William & Mary at High Point .....2:00 p.m.		Charleston South. at UNCW (@Seahawk Hampton Inn Christmas Invite)2:00 p.m.
Nov. 25	Towson at UMBC.....5:00 p.m.		Northeastern at Harvard.....4:00 p.m.
	Fordham at Delaware.....7:00 p.m.	Dec. 21	Hofstra at Boston College.....12:00 p.m.
	Saint Joseph's at Drexel.....7:00 p.m.		Maine at William & Mary.....1:00 p.m.
	Liberty at Elon.....7:00 p.m.		Mercer at College of Charleston .....2:00 p.m.
Nov. 26	VCU at William & Mary .....7:00 p.m.		North Carolina vs. Elon (Myrtle Beach, S.C.) .....3:00 p.m.
Nov. 28	North Florida at UNCW (@UNCW Hampton Inn Thanksgiving Classic).. 2:00 p.m.	Dec. 22	New Hampshire at Northeastern .....7:00 p.m.
	Northeastern vs. North Dakota State (@FAU Thanksgiving Tourn.)..2:30 p.m.	Dec. 28	Drexel vs. Miami (Ohio) (@Cavalier Classic) .....12:30 p.m.
	James Madison vs. Maryland (@San Juan Shootout).....3:30 p.m.		Richmond at William & Mary.....2:00 p.m.
	Northern Iowa at Hofstra (@Hofstra Thanksgiving Tournament).....4:00 p.m.		Northeastern at Albany.....2:00 p.m.
	Towson vs. Rhode Island (@LIU Brooklyn Tournament) .....4:30 p.m.		George Mason at Towson .....2:00 p.m.
	College of Charleston vs. Connecticut (@Gulf Coast Showcase) ..... 8:30 p.m.		College of Charleston at South Carolina State .....4:00 p.m.
Nov. 29	Delaware at Vermont .....1:00 p.m.	Dec. 29	Drexel at Virginia (@Cavalier Classic).....7:00 p.m.
	Longwood at William & Mary .....2:00 p.m.		Rider at Delaware.....7:00 p.m.
	Western Carolina at UNCW (@UNCW Hampton Inn Thanksgiving Classic)2:00 p.m.		Furman at Elon.....7:00 p.m.
	Towson vs. La Salle (@LIU Brooklyn Tournament) .....4:30 p.m.		UNCW at Florida Atlantic .....7:00 p.m.
	James Madison vs. Houston (@San Juan Shootout).....6:00 p.m.		James Madison at Vanderbilt.....8:00 p.m.
	College of Charleston vs. Vanderbilt/Minnesota (@Gulf Coast Showcase) .TBA		
	Western Kentucky/Tulane at Hofstra (@Hofstra Thanksgiving Tournament) .TBA		
	Northeastern vs. FAU/NJIT (@FAU Thanksgiving Tournament) ..... TBA		

# CAA WOMEN'S BASKETBALL

## 2014-15 SCHEDULE

Dec. 30	USC Upstate at College of Charleston .....7:00 p.m. Hofstra at Virginia Tech .....7:00 p.m.	Feb. 1	Drexel at UNCW .....2:00 p.m. Delaware at Hofstra .....2:00 p.m. College of Charleston at Towson .....2:00 p.m. William & Mary at Northeastern.....2:00 p.m.
Dec. 31	UNCW at Stetson .....1:00 p.m. Northeastern at Boston College.....1:00 p.m. Towson at George Washington .....1:00 p.m. Lenoir-Rhyne at Elon .....2:00 p.m.	Feb. 5	Northeastern at Delaware.....7:00 p.m. Elon at Towson .....7:00 p.m.
Jan. 4	College of Charleston at Hofstra .....2:00 p.m. Elon at Delaware .....2:00 p.m. Northeastern at Drexel.....2:00 p.m. Towson at James Madison .....2:00 p.m. William & Mary at UNCW .....2:00 p.m.	Feb. 6	William & Mary at Drexel .....7:00 p.m. James Madison at Hofstra .....7:00 p.m.
Jan. 6	Drexel at Elon .....7:00 p.m. William & Mary at Towson .....7:00 p.m. Delaware at College of Charleston .....7:00 p.m. Northeastern at Hofstra .....7:00 p.m. UNCW at James Madison .....7:00 p.m.	Feb. 8	William & Mary at Hofstra .....1:00 p.m. Elon at College of Charleston .....2:00 p.m. James Madison at Drexel .....2:00 p.m. UNCW at Delaware .....2:00 p.m. Towson at Northeastern.....2:00 p.m.
Jan. 9	College of Charleston at UNCW .....11:30 a.m. Delaware at Towson .....12:00 p.m. James Madison at Northeastern .....7:00 p.m. Hofstra at Drexel .....7:00 p.m. Elon at William & Mary .....7:00 p.m.	Feb. 12	James Madison at Towson .....12:00 p.m. UNCW at Elon .....7:00 p.m.
Jan. 11	Hofstra at Towson .....2:00 p.m. James Madison at William & Mary .....2:00 p.m. Delaware at Northeastern.....2:00 p.m. UNCW at Drexel .....2:00 p.m. College of Charleston at Elon .....2:00 p.m.	Feb. 13	Hofstra at College of Charleston .....11:30 a.m. Delaware at William & Mary.....7:00 p.m.
Jan. 15	James Madison at Elon .....7:00 p.m. Hofstra at Delaware .....7:00 p.m. Drexel at William & Mary .....7:00 p.m.	Feb. 15	Delaware at James Madison .....1:00 p.m. Hofstra at Elon .....1:00 p.m. Northeastern at UNCW .....2:00 p.m. College of Charleston at William & Mary .....2:00 p.m. Drexel at Towson .....2:00 p.m.
Jan. 16	Towson at College of Charleston .....7:00 p.m. UNCW at Northeastern .....7:00 p.m.	Feb. 19	Drexel at College of Charleston .....7:00 p.m. Elon at Northeastern.....7:00 p.m. Towson at Hofstra .....7:00 p.m. James Madison at UNCW .....7:00 p.m.
Jan. 18	UNCW at Hofstra .....2:00 p.m. Northeastern at College of Charleston.....2:00 p.m. Drexel at James Madison .....2:00 p.m. William & Mary at Delaware.....2:00 p.m. Towson at Elon .....2:00 p.m.	Feb. 22	Hofstra at James Madison .....2:00 p.m. UNCW at Towson .....2:00 p.m. College of Charleston at Northeastern.....2:00 p.m. Drexel at Delaware .....2:00 p.m. William & Mary at Elon .....2:00 p.m.
Jan. 22	Drexel at Hofstra .....12:00 p.m. College of Charleston at Delaware .....7:00 p.m. Northeastern at Towson.....7:00 p.m. Elon at UNCW .....7:00 p.m. William & Mary at James Madison .....7:00 p.m.	Feb. 26	Delaware at UNCW .....7:00 p.m. William & Mary at College of Charleston .....7:00 p.m.
Jan. 25	Towson at UNCW .....2:00 p.m. Hofstra at William & Mary .....2:00 p.m. James Madison at College of Charleston .....2:00 p.m. Delaware at Drexel .....2:00 p.m. Northeastern at Elon .....3:00 p.m.	Feb. 27	Elon at Drexel .....7:00 p.m. Northeastern at James Madison .....7:00 p.m.
Jan. 29	Hofstra at Northeastern .....7:00 p.m. UNCW at William & Mary .....7:00 p.m. Towson at Delaware .....7:00 p.m.	Mar. 1	UNCW at College of Charleston .....1:00 p.m. Elon at Hofstra .....1:00 p.m. Northeastern at William & Mary.....2:00 p.m. James Madison at Delaware .....2:00 p.m. Towson at Drexel .....3:00 p.m.
Jan. 30	College of Charleston at Drexel .....7:00 p.m. Elon at James Madison .....7:00 p.m.	Mar. 4	Drexel at Northeastern.....7:00 p.m. Towson at William & Mary .....7:00 p.m. Hofstra at UNCW .....7:00 p.m. College of Charleston at James Madison .....7:00 p.m. Delaware at Elon .....7:00 p.m.
		Mar. 12-15	CAA Women's Basketball Championship - Upper Marlboro, Md.

\*Colonial Athletic Association Contests  
-Dates & Times are subject to change-



# COLLEGE OF CHARLESTON WOMEN'S BASKETBALL



## CANDICE M. JACKSON

Head Coach

### Assistants:

Bob Clark  
Adria Crawford  
Darren Guensch

Year	School	Record
CofC	First Season	
Career	First Season	

## MEDIA CONTACT

RYAN MADDEN

maddenrm@cofc.edu  
843-953-5464 (office)  
805-453-4488 (cell)



## THE FACTS

301 Meeting Street  
Charleston, SC 29401  
CofCSports.com  
twitter.com/CofCWBasketball  
facebook.com/CofCSports

## THE SCHOOL

DATE FOUNDED: 1770  
ENROLLMENT: 11,614  
PRESIDENT: Glenn F. McConnell  
ATHLETIC DIRECTOR: Joe Hull

## BASKETBALL PROGRAM

HOME COURT: TD Arena/John Kresse Court (5,100)  
FIRST VARSITY SEASON: 1974-75  
ALL-TIME RECORD: 611-507  
NCAA APPEARANCES: 0  
WNIT APPEARANCES: 0  
WBI APPEARANCES: 3 (2014)  
COLORS: Maroon and White  
2013-14 RECORD: 18-15/9-7 in CAA

STARTERS RETURNING (2):	PPG	RPG
Mikaela Hopkins, F/C	8.6	6.0
Breanna Bolden, F	8.5	5.4

## OTHER TOP RETURNEES:

Erin Hall, G	5.7	1.6
Christy Hewatt, F	4.3	3.8
Jazz Green, G	3.6	3.8

College of Charleston enters its second season in the CAA and is coming off a year in which the Cougars posted 18 victories and finished third in the league standings with nine victories. CofC earned its second consecutive Women's Basketball Invitational (WBI) berth last season, advancing to the semifinals.

There will be a new face on the sidelines as Candice Jackson takes over the program for her first season. The former Duke University assistant was named the Cougars head coach in April.

While the Cougars have lost steadfast starters Alyssa Frye, Jill Brown and Afreyea Tolbert, Coach Jackson welcomes back sophomore Breanna Bolden and senior Mikaela Hopkins. Bolden earned CAA All-Rookie honors last season while Hopkins was named to the CAA All-Defensive Team after leading the league in blocks (65).

In the backcourt, seniors Erin Hall (5.7 ppg) and Jazz Green (3.6 ppg) return. Senior Christy Hewatt will add depth to the front court as she's coming off a season in which she contributed 4.3 points and 3.8 rebounds per game.



Erin Hall

# COLLEGE OF CHARLESTON COUGARS



## 2014-15 COUGARS ROSTER

No.	Name	Pos.	Cl.	Ht.	Hometown/Previous School
1	Nola Henry	G	Jr.	5-7	Willingboro, N.J./Willingboro
2	Erin Hall	G	RSr.	5-8	Norcross, Ga./ Wesleyan School/Wake Forest
3	Shiclasia Brown	G	Fr.	5-5	Corona, N.Y./Nazareth Regional
5	Jenice Winter	G/F	So.	5-11	Brooklyn, N.Y./South Shore
10	Breannah Davis-Bloom	G	RSr.	5-5	Winston-Salem, N.C./Carver/Norfolk State
11	Christy Hewatt	F	Sr.	5-11	Cumming, Ga./Forsyth Central
12	Jacqueline Luna-Castro	F	Jr.	6-2	Boise, Idaho/Boise HS/UC Santa Barbara
14	Courtney Gardner	F	So.	5-11	Snellville, Ga./Brookwood
21	Shannon Hines	G	Jr.	5-7	Spindale, N.C./RS Central
22	Shanique Heard	G	Fr.	5-6	Murfreesboro, Tenn./Riverdale
24	Breanna Bolden	F	So.	5-11	Edgewater, Md./South River
25	Jazz Green	G	Sr.	5-7	Darlington, S.C./Darlington
30	Mikaela Hopkins	F/C	Sr.	6-5	Augusta, Ga./Thomas Sumter Academy
52	Zoe Wallis	G	Fr.	6-5	Chesterfield, Mo./Parkway Central

## SCHEDULE

### NOVEMBER

- 14 at Kennesaw State
- 16 UNC GREENSBORO
- 19 at East Carolina
- 23 at George Mason
- 28 vs. UConn (Gulf Coast Showcase)
- 29 TBA (Gulf Coast Showcase)
- 30 TBA (Gulf Coast Showcase)

### DECEMBER

- 14 at South Florida
- 21 MERCER
- 28 at South Carolina State
- 30 USC UPSTATE

### JANUARY

- 4 \*at Hofstra
- 6 \*DELAWARE
- 9 \*at UNCW
- 11 \*at Elon
- 16 \*TOWSON
- 18 \*NORTHEASTERN
- 22 \*at Delawre
- 25 \*JAMES MADISON
- 30 \*at Drexel

### FEBRUARY

- 1 \*at Towson
- 8 \*ELON
- 13 \*HOFSTRA
- 15 \*at William & Mary
- 19 \*DREXEL
- 22 \*at Northeastern
- 26 \*WILLIAM & MARY

### MARCH

- 1 \*UNCW
- 4 \*at James Madison
- 12-15 CAA Championship (Upper Marlboro, Md.)

\*CAA Conference Game

## PLAYERS TO WATCH

### BREANNA BOLDEN • So. • F

- Returns for her second season after being named to the CAA All-Rookie Team.
- Started 25 games for the Cougars as a true freshman during 2013-14, averaging 8.5 points and 5.4 rebounds per game.
- Had 57 steals on the season (1.7/g), good for sixth in the CAA.
- Had two double-doubles both of which came against Delaware.



### MIKAELA HOPKINS • Sr. • F

- Earned CAA All-Defensive Team honors after leading the league in blocks (65).
- Finished her junior campaign ranked 31st in the NCAA in blocked shots per game (2.32).
- Averaged 8.6 points per game on the season, including 11.2 in CAA action.
- Just missed a triple-double, tallying 12 points, 10 boards, and nine blocks at UNCW (2/20). The nine blocks were fourth-most in CAA history.

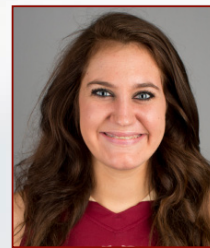

Mikaela Hopkins



# UNIVERSITY OF DELAWARE WOMEN'S BASKETBALL



## TINA MARTIN

Head Coach

### Assistants:

Jeanine Radice  
Tiara Malcom  
Tom Lochner

Year	School	Record	Year	School	Record
1996-97	Delaware	9-19	2005-06	Delaware	22-8
1997-98	Delaware	6-21	2006-07	Delaware	26-6
1998-99	Delaware	16-11	2007-08	Delaware	7-24
1999-00	Delaware	21-8	2008-09	Delaware	15-15
2000-01	Delaware	26-5	2009-10	Delaware	21-12
2001-02	Delaware	23-7	2010-11	Delaware	20-14
2002-03	Delaware	22-9	2011-12	Delaware	31-2
2003-04	Delaware	19-10	2012-13	Delaware	32-4
2004-05	Delaware	25-6	2013-14	Delaware	20-11

Delaware	18 seasons	361-192
Career	18 seasons	361-192

## MEDIA CONTACT

### MAGGIE HAYON

mhayon@udel.edu  
302-831-6389 (office)  
920-912-6635 (cell)



## THE FACTS

631 S. College Avenue  
Newark, DE 19716  
bluehens.com  
twitter.com/udbluehens  
facebook.com/DelawareWomensBasketball

## THE SCHOOL

**DATE FOUNDED:** 1743  
**ENROLLMENT:** 17,000  
**PRESIDENT:** Dr. Patrick T. Harker  
**ATHLETIC DIRECTOR:** Eric Ziady

## BASKETBALL PROGRAM

**HOME COURT:** Bob Carpenter Center (5,000)  
**FIRST VARSITY SEASON:** 1971-72  
**ALL-TIME RECORD:** 697-446  
**NCAA APPEARANCES:** 4 (2013)  
**WNIT APPEARANCES:** 7 (2014)  
**COLORS:** Royal Blue and Gold  
**2013-14 RECORD:** 20-11/10-6 in CAA

## STARTERS RETURNING (4): PPG RPG

Courtnei Green, G	10.1	4.1
Joy Caracciolo, F	8.9	6.4
Erika Brown, G	7.3	2.3
Hannah Jardine, F	4.8	4.7

## OTHER TOP RETURNEES:

Alecia Bell, F	2.8	2.7
Jodi Salyer, G	1.5	1.5

## Hannah Jardine



Tina Martin guided the Blue Hens to their seventh WNIT appearance and their fifth-consecutive 20-win season in 2013-14. Martin will return four of five starters from one year ago, including senior forward Joy Caracciolo.

In her first season with the Blue Hens, Caracciolo made an impact, averaging 8.9 points, 6.4 rebounds, and 22.7 minutes per game. Hannah Jardine returns to the front court for her sophomore season after contributing a solid 4.8 points and 4.7 rebounds per game as a rookie. Junior Alecia Bell (2.8 ppg/2.7 rpg) will also see time at the forward slot.

In the back court, junior Courtnei Green (10.1 ppg) and sophomore Erika Brown (7.3 ppg/2.2 rpg) return. Both appeared in all 31 games for the Blue Hens. Green, a sharpshooter, drained 56 three-pointers last season. Redshirt sophomore Jodi Salyer (1.5 ppg/1.5 rpg) will contribute quality minutes.

Martin also welcomes four true freshmen to the squad which will be comprised of 10 underclassmen in 2014-15.

# UNIVERSITY OF DELAWARE BLUE HENS



## 2014-15 BLUE HENS ROSTER

No.	Name	Pos.	Cl.	Ht.	Hometown/Previous School
1	Chastity Taylor	G	Fr.	5-9	Islandia, N.Y./St. Anthony's
2	Courtnei Green	G	Jr.	5-7	Winchester, Va./Millbrook
3	Erika Brown	G	So.	5-7	Haledon, N.J./John F. Kennedy
4	Jodi Salyer	G	RSO.	5-10	Roanoke, Va./Staunton River
5	Makeda Nicholas	F	Fr.	6-1	North Babylon, N.Y./North Babylon
10	Brenna Williams	G	So.	5-8	Wilmington, Del./Ursuline Academy
12	Hannah Jardine	F	So.	6-1	St. John's, Newfoundland, Can./O'Donel
13	Sadé Chatman	F	So.	6-1	St. Paul, Minn./St. Paul Central/Clemson
14	Alecia Bell	F	Jr.	6-0	Newport News, Va./Woodside
21	Kiersten West	G	Fr.	5-9	Coram, N.Y./Longwood
23	Jade Clark	G	Jr.	6-0	Ashburn, Va./St. John's College HS
24	Joy Caracciolo	F	Sr.	6-1	Manassas, Va./Stonewall Jackson/Boston College
32	Grace Dewey	F	So.	6-2	Falls Church, Va./The Potomac School
33	Stephanie Leon	C	Sr.	6-3	Northport, N.Y./Northport
42	Alexis Sears	F	Fr.	6-2	Mt. Laurel, N.J./Lenape

## SCHEDULE

### NOVEMBER

- 14 at Lafayette
- 16 MARIST
- 21 at East Carolina
- 25 FORDHAM
- 29 at Vermont

### DECEMBER

- 3 at Temple
- 7 BUCKNELL
- 16 PRINCETON
- 19 vs. Northern Kentucky (Cincinnati, Ohio)
- 20 at Cincinnati
- 29 RIDER

### JANUARY

- 4 \*ELON
- 6 \*at College of Charleston
- 9 \*at Towson
- 11 \*at Northeastern
- 15 \*HOFSTRA
- 18 \*WILLIAM & MARY
- 22 \*COLLEGE OF CHARLESTON
- 25 \*at Drexel
- 29 \*TOWSON

### FEBRUARY

- 1 \*at Hofstra
- 5 \*NORTHEASTERN
- 8 \*UNCW
- 13 \*at William & Mary
- 15 \*at James Madison
- 22 \*DREXEL
- 26 \*at UNCW

### MARCH

- 1 \*JAMES MADISON
- 4 \*at Elon
- 12-15 CAA Championship (Upper Marlboro, Md.)

\*CAA Conference Game

## PLAYERS TO WATCH

### COURTNEI GREEN • Jr. • G

- Third in school history with a career .842 free throw percentage (80-for-95).
- Accurate from long range as well. Netted 56 three-pointers last season and ranks sixth at Delaware in career three-point field goal percentage (.351) and tenth in threes made (71).
- Tallied 19 points in WNIT opening round game against Rutgers (3/20).



### ERIKA BROWN • So. • G

- Saw action in all 31 games, averaging 7.3 points and 2.3 rebounds per game as a rookie.
- Ranked 12th in the CAA with 2.2 assists per game and 15th in free throw percentage (.703).
- Made first career start against Wake Forest, netting 18 points.
- Ranks 31st in school history with 12 career three-point field goals made.



Joy Caracciolo



# DREXEL UNIVERSITY

## WOMEN'S BASKETBALL



### DENISE DILLON

Head Coach

#### Assistants:

Amy Mallon  
Stacy McCullough  
Michelle Baker

Year	School	Record
2003-04	Drexel	10-18
2004-05	Drexel	19-10
2005-06	Drexel	15-14
2006-07	Drexel	10-21
2007-08	Drexel	18-12
2008-09	Drexel	24-9
2009-10	Drexel	17-14
2010-11	Drexel	19-13
2011-12	Drexel	19-14
2012-13	Drexel (WNIT Champions)	28-10
2013-14	Drexel	15-16

Drexel	11 seasons	194-151
Career	11 seasons	194-151

### MEDIA CONTACT

#### SAM ANGELL

sea65@drexel.edu  
215-895-6895 (office)  
267-226-9309 (cell)



### THE FACTS

3141 Chestnut Street  
Philadelphia, PA 19104  
drexeldragons.com  
twitter.com/DrexelDragons  
twitter.com/DrexelDragonsWB  
facebook.com/DrexelDragonAthletics

### THE SCHOOL

**DATE FOUNDED:** 1891  
**ENROLLMENT:** 24,254  
**PRESIDENT:** John A. Fry  
**ATHLETIC DIRECTOR:** Dr. Eric Zillmer

### BASKETBALL PROGRAM

**HOME COURT:** Daskalakis Athletic Center (2,509)  
**FIRST VARSITY SEASON:** 1944-45  
**ALL-TIME RECORD:** 464-458 (since 1982)  
**NCAA APPEARANCES:** 1 (2009)  
**WNIT APPEARANCES:** 4 (2013)  
**COLORS:** Navy Blue and Gold  
**2013-14 RECORD:** 15-16/9-7 in CAA

#### STARTERS RETURNING (3): PPG RPG

Rachel Pearson, G	10.3	4.2
Sarah Curran, F	8.9	3.0
Meghan Creighton, G	8.2	3.8

#### OTHER TOP RETURNEES:

Alexis Smith, G	6.1	2.6
Carrie Alexander, G	3.7	1.6
Jackie Schluth, F	3.1	1.8

After missing the postseason for the first time in six seasons, Denise Dillon and the Drexel Dragons are set on returning to the national spotlight.

The physical Dragons boasted one of the best defenses, finishing the year ranked ninth in the NCAA in scoring defense (55.8 ppg).

Guard play is key once again for Drexel. The Dragons took care of the ball last season, finishing the year ranked third in turnovers per game (11.8), sixth in assist-turnover ratio (1.38) and 24th in assists per game (16.3). Guards Meghan Creighton and Rachel Pearson are back for their junior seasons. Pearson earned Third Team All-CAA honors after posting 10.3 points and 4.3 rebounds per game. Creighton, who has not missed a start or a game in her career, added 8.2 points per game and dished out a team-best 3.9 assists per game (fifth in the CAA). Alexis Smith (6.1 ppg) and Carrie Alexander (3.7 ppg) will also add depth to the back court.

Forward Sarah Curran is back for her sophomore season. Curran was named to the CAA All-Rookie Team after dropping in 8.9 points per game. Jackie Schluth (3.1 ppg) will also see time up front.



Sarah Curran

# DREXEL UNIVERSITY DRAGONS



## 2014-15 DRAGONS' ROSTER

No.	Name	Pos.	Cl.	Ht.	Hometown/Previous School
3	Ashida Cooper	G	So.	5-5	Bensalem, Pa./Bensalem
11	Florence Ouattara	G	RFr.	5-10	Tiassale, Ivory Coast/Life Center Academy (N.J.)
14	Sara Woods	G/F	Fr.	5-10	Olney, Md./Good Counsel
15	Carrie Alexander	G	Jr.	5-7	Bowie, Md./Bishop McNamara
20	Jessica Pellechio	G	Jr.	5-6	Lebanon, N.J./North Hunterdon
21	Megan Marecic	G	Fr.	5-11	Bethel Park, Pa./Bethel Park
22	Meghan Creighton	G	Jr.	5-7	West Chester, Pa./Archbishop Carroll
23	Alexis Smith	G	So.	5-6	Lusby, Md./Calvert
24	Rachel Pearson	G	Jr.	5-11	West Chester, Pa./Archbishop Carroll
25	Kelsi Lidge	F	Fr.	5-8	Aurora, Colo./Regis Jesuit
33	Sarah Curran	F	So.	5-11	Media, Pa./Archbishop Carroll
41	Jamila Thompson	F	Sr.	6-4	London, England/Barking Abbey
42	Jackie Schluth	F	Jr.	6-1	Medford, N.J./Bishop Eustace
53	April Henson	F	Fr.	5-9	Lorton, Va./South County

## SCHEDULE

### NOVEMBER

- 16 CORNELL
- 19 at Princeton
- 22 COLGATE
- 25 SAINT JOSEPH'S

### DECEMBER

- 6 vs. St. Bonaventure (Brown Classic)
- 7 Sacred Heart/Brown (Brown Bear Classic)
- 14 at Pittsburgh
- 17 at Quinnipiac
- 20 PENN
- 28 vs. Miami (Ohio) (Cavalier Classic)
- 29 at Virginia (Cavalier Classic)

### JANUARY

- 4 \*NORTHEASTERN
- 6 \*at Elon
- 9 \*HOFSTRA
- 11 \*UNCW
- 15 \*at William & Mary
- 18 \*at James Madison
- 22 \*at Hofstra
- 25 \*DELAWARE
- 30 \*COLLEGE OF CHARLESTON

### FEBRUARY

- 1 \*at UNCW
- 6 \*WILLIAM & MARY
- 8 \*JAMES MADISON
- 15 \*at Towson
- 19 \*at College of Charleston
- 22 \*at Delaware
- 7 \*ELON

### MARCH

- 1 \*TOWSON
- 4 at Northeastern
- 12-15 CAA Championship (Upper Marlboro, Md.)

\*CAA Conference Game

## PLAYERS TO WATCH

### MEGHAN CREIGHTON • Jr. • G

- Started all 69 games the Dragons have played over the last two seasons.
- Averaged 36.0 minutes per game, logging 40 minutes three times in addition to 50 minutes in double overtime at Northeastern (2/23).
- Ranked in the CAA's top-10 in assists (120), assist-turnover ratio (2.0), three-point percentage (.342), and three-pointers made per game (1.7).
- Reached double figures in scoring 12 times.



### RACHEL PEARSON • Jr. • G

- Appeared in and started 31 games, the first 31 starts of collegiate career.
- Led the Dragons in scoring, netting 10.3 points per game while adding 4.2 rebounds per outing.
- Ranked among the league leaders in three-point percentage (2nd, .376) and three-pointers per game (3rd, 2.4).
- Had 15 double-digit scoring performances, including seven in eight games from Dec. 30 through Jan. 30.

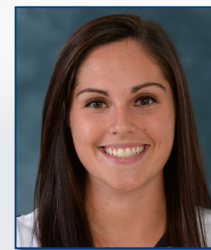

Jackie Schluth



# ELON UNIVERSITY WOMEN'S BASKETBALL



## CHARLOTTE SMITH

Head Coach

### Assistants:

Cristy McKinney  
Josh Wick  
Tasha Taylor

Year	School	Record
2011-12	Elon	16-14
2012-13	Elon	19-14
2013-14	Elon	15-16

Drexel	3 Seasons	50-44
Career	3 Seasons	50-44

## MEDIA CONTACT

**PAIGE FREDRICKSON**  
pfredrickson@elon.edu  
336-278-6761 (office)  
281-433-6794 (cell)



## THE FACTS

104 E. Haggard Avenue  
Elon, NC 27244  
elonphoenix.com  
twitter.com/elonphoenix  
twitter.com/elonwbasketball  
facebook.com/elonphoenixathletics

## THE SCHOOL

**DATE FOUNDED:** 1889  
**ENROLLMENT:** 5,559  
**PRESIDENT:** Dr. Leo M. Lambert  
**ATHLETIC DIRECTOR:** Dave Blank

## BASKETBALL PROGRAM

**HOME COURT:** Alumni Gym (1,607)  
**FIRST VARSITY SEASON:** 1971-72  
**ALL-TIME RECORD:** 583-577  
**NCAA APPEARANCES:** 0  
**WNIT APPEARANCES:** 0  
**WNIT APPEARANCES:** 2 (2013)  
**COLORS:** Maroon and Gold  
**2013-14 RECORD:** 15-16/10-8 in SoCon

STARTERS RETURNING (4):	PPG	RPG
Zora Stephenson, G	10.1	2.1
Jenifer Rhodes, F	9.4	5.3
Sam Coffey, G/F	8.4	6.3
Lauren Brown, G	8.1	2.5

### OTHER TOP RETURNEES:

Jessica Farmer, G	5.8	3.7
Shannen Cochraham, C	5.4	3.4
Lenaira Ruffin, G	4.3	3.3

Jenifer Rhodes

Fourth-year Head Coach Charlotte Smith and the Elon Phoenix join the CAA for their first season. Smith has a solid mix of veterans and experienced youth which led the Phoenix to 15 wins, including 10 victories in the SoCon last year.

Elon returns four of its five starters from one year ago, including second-leading scorer Zora Stephenson (10.1 ppg) and SoCon Freshman of the Year Jenifer Rhodes (9.4 ppg/5.3 rpg). Senior Sam Coffey posted 8.4 points and 6.3 rebounds per game with 42 blocks last season. Guard Lauren Brown, who was named to the SoCon All-Rookie squad, posted 8.1 points, 2.5 rebounds, and 2.4 assists per game.

Smith will have five new faces on the court, including three freshmen, sophomore guard Essence Baucom who sat out last season after transferring from UAB, and Mackenzie Darrah, who missed last season because of injury.

As a team, Elon led the SoCon in three-point field goal percentage (.367) and blocks per game (5.1).



# ELON UNIVERSITY PHOENIX



## 2014-15 PHOENIX ROSTER

No.	Name	Pos.	Cl.	Ht.	Hometown/Previous School
1	Zora Stephenson	G	Sr.	5-10	Vienna, Va./Oakton
2	Essence Baucom	G	So.	5-5	Charlotte, N.C./Phillip O'Berry Academy/UAB
3	Lauren Brown	G	So.	5-9	Alpharetta, Ga./Alpharetta
4	Emily Sasser	G	Fr.	5-11	Cary, N.C./Apex
5	Shay Burnett	G	Fr.	5-9	Graham, N.C./Southern Alamance
10	Lauren Hudson	G	Jr.	5-9	Raleigh, N.C./Wakefield
11	Jenifer Rhodes	F	So.	6-0	North Charleston, S.C./Pinewood Prep
12	Lenaira Ruffin	G	So.	5-9	Burlington, N.C./River Mill
13	Josepha Mbouma	G	Jr.	5-7	Montgomery Village, Md./Watkins Mill
14	Mackenzie Darrah	F	R-Fr.	6-4	Buford, Ga./Buford
15	Nicole Razor	G	Jr.	5-6	Stone Mountain, Ga./Southwest Dekalb
21	Shannen Cochraham	C	Sr.	6-3	Alexandria, Va./Hayfield
22	Jessica Farmer	G	Jr.	6-0	Asheville, N.C./Carolina Day
24	Sam Coffey	G/F	Sr.	6-1	Greensboro, N.C./Northern Guilford
32	Autumn Carter	F	Jr.	6-5	Reidsville, N.C./Rockingham County
33	Maddie McCallie	G	Jr.	5-10	Durham, N.C./Riverside/Miami (OH)
44	Malaya Johnson	C	Fr.	6-3	Mount Airy, N.C./North Surry

## SCHEDULE

### NOVEMBER

- 14 ANDERSON
- 16 NAVY
- 21 at Charlotte
- 25 LIBERTY
- 30 at High Point

### DECEMBER

- 7 at NC State
- 14 VANDERBILT
- 17 at Campbell
- 21 vs. North Carolina (at Myrtle Beach, S.C.)
- 29 FURMAN
- 31 LENOIR-RHYNE

### JANUARY

- 4 \*at Delaware
- 6 DREXEL
- 9 \*at William & Mary
- 11 COLLEGE OF CHARLESTON
- 15 JAMES MADISON
- 18 TOWSON
- 22 \*at UNCW
- 25 \*NORTHEASTERN
- 30 \*at James Madison

### FEBRUARY

- 5 \*at Towson
- 8 \*at College of Charleston
- 12 \*UNCW
- 15 \*HOFSTRA
- 19 \*at Northeastern
- 22 \*WILLIAM & MARY
- 27 \*at Drexel

### MARCH

- 2 \*at Hofstra
- 5 \*TOWSON
- 12-15 CAA Championship (Upper Marlboro, Md.)

\*CAA Conference Game

## PLAYERS TO WATCH

### SAM COFFER • Sr. • G/F

- Did not miss a game or a start as a junior, averaging 25.4 minutes per game over 30 games.
- Led team in rebounding (6.3) and 42 blocks during 2013-14. Finished the year ranked fourth in the SoCon in blocks per game (1.4).
- Scored in double figures in 12 games, including three double-doubles.
- Earned the SoCon Commissioner's Medal and was named CoSIDA Academic All-District 3 First Team.



### ZORA STEPHENSON • Sr. • G

- Appeared and started 29 games on the season, averaging 29.8 minutes.
- Led the team and the SoCon in threes (67) and was second in the league in three-point field goal percentage (.404).
- Averaged double figures with 10.1 points per game
- Led the team in free throw percentage, connecting 85.2 percent of the time.



Lauren Brown



# HOFSTRA UNIVERSITY WOMEN'S BASKETBALL



## KRISTA KILBURN-STEVESKEY

Head Coach

### Assistants:

Faisal Khan  
Denise King  
Adia Revell

Year	School	Record
2006-07	Hofstra	26-8
2007-08	Hofstra	5-25
2008-09	Hofstra	16-14
2009-10	Hofstra	20-14
2010-11	Hofstra	19-12
2011-12	Hofstra	19-12
2012-13	Hofstra	14-17
2013-14	Hofstra	14-15

Hofstra	8 seasons	133-117
Career	8 seasons	133-117

## MEDIA CONTACT

### BRIAN BOHL

brian.bohl@hofstra.edu  
516-463-6759 (office)  
516-408-8214 (cell)



## THE FACTS

245 Mack Sports Complex  
Hempstead, NY 11549  
GoHofstra.com  
twitter.com/HofstraPride  
facebook.com/HofstraPride

## THE SCHOOL

**DATE FOUNDED:** 1935  
**ENROLLMENT:** 11,090  
**PRESIDENT:** Stuart Rabinowitz  
**ATHLETIC DIRECTOR:** Jeffery A. Hathaway

## BASKETBALL PROGRAM

**HOME COURT:** Mack Sports Complex (5,023)  
**FIRST VARSITY SEASON:** 1936-37  
**ALL-TIME RECORD:** 626-774-3  
**NCAA APPEARANCES:** 0  
**WNIT APPEARANCES:** 4 (2012)  
**COLORS:** Gold, White and Blue  
**2013-14 RECORD:** 14-15/8-8 in CAA

STARTERS RETURNING (3):	PPG	RPG
Asia Jackson, G	7.6	2.1
Elo Edeferioka, F	6.3	7.4
Krystal Luciano, G	5.6	2.7

## OTHER TOP RETURNEES:

Kelly Loftus, G	4.0	2.4
Jakelle King-Gilchrist, G	2.3	1.4
Sydni Epps, G	2.1	3.0

Head Coach Krista Kilburn-Steveskey, who is entering her ninth season at the helm, will once again have a blend of talent and experience as the Pride looks to make strides.

The 2014-15 squad is without a single senior but yet is comprised of five juniors and five sophomores who gained valuable experience last season.

Three starters return, including sophomores Krystal Luciano and Elo Edeferioka, and junior Asia Jackson. Luciano stepped up at the guard position last season, to lead the Pride with 98 assists and 30 steals. Edeferioka, who earned CAA All-Rookie honors, was dominant on the glass for the Pride, pulling down a team-best 7.4 rebounds per game with a team-high 25 blocks. Jackson added 7.6 points per game with 37 thefts.

Guards Kelly Loftus (4.0 ppg), Jakelle King-Gilchrist (2.3 ppg), and Sydni Epps (2.1 ppg/3.0 rpg) are also expected to contribute.

Kilburn-Steveskey has also brought in four freshmen who will all challenge for time.



Krystal Luciano



## 2014-15 PRIDE ROSTER

No.	Name	Pos.	Cl.	Ht.	Hometown/Previous School
0	Kelly Loftus	G/F	So.	5-10	Alexandria, Va./Mount Vernon
1	Asia Jackson	G	Jr.	5-5	Peekskill, N.Y./Peekskill
2	Ashunae Durant	G/F	Fr.	5-10	Newark, N.J./Bloomfield Tech
3	Sydni Epps	G/F	Jr.	5-11	Cheltenham, Pa./Springside)
5	Stephanía Oramas	G	Fr.	5-5	Pembroke Pines, Fla./Charles W. Flanagan
10	Elo Edeferioka	F	So.	6-3	Warri, Nigeria/Life Center Academy (NJ)
11	Krystal Luciano	G	So.	5-5	San Juan, Puerto Rico/Colegio San Antonio
12	Darius Faulk	G	Jr.	5-8	Hempstead, N.Y./Nazareth/West Virginia
13	Aleana Leon	G	Fr.	5-7	Ponce, Puerto Rico/Colegio del Sagrado Corazon deJesus
20	Anjie White	F	RSO.	6-2	Newark, Del./Sanford School/George Washington
21	Jakelle King-Gilchrist	G	Jr.	5-9	Teaneck, N.J./Teaneck/Florida State
22	Olivia Askin	G	Fr.	5-8	Medford, N.J./Shawnee
24	Dee Thomas-Palmer	F	Jr.	6-0	Philadelphia, Pa./William Penn Charter
34	Maeva Dongmo	C	So.	6-4	Dschang, Cameroon/College Les Sapins/ASA College

## SCHEDULE

### NOVEMBER

- 14 CENTRAL CONNECTICUT
- 18 FAIRFIELD
- 21 at Fordham
- 23 at Norfolk State
- 28 NORTHERN IOWA (Hofstra Thanksgiving Tournament)
- 29 WESTERN KENTUCKY/TULANE (Thanksgiving Tourna.)

### DECEMBER

- 2 at Albany
- 6 ROBERT MORRIS
- 9 at NJIT
- 21 at Boston College
- 30 at Virginia Tech

### JANUARY

- 4 \*COLLEGE OF CHARLESTON
- 6 \*NORTHEASTERN
- 9 \*at Drexel
- 11 \*at Towson
- 15 \*at Delaware
- 18 \*UNCW
- 22 \*DREXEL
- 25 \*at William & Mary
- 29 \*at Northeastern

### FEBRUARY

- 1 \*DELAWARE
- 6 \*JAMES MADISON
- 8 \*WILLIAM & MARY
- 13 \*at College of Charleston
- 15 \*at Elon
- 19 \*TOWSON
- 22 \*at James Madison

### MARCH

- 1 \*ELON
  - 4 \*at UNCW
  - 12-15 CAA Championship (Upper Marlboro, Md.)
- \*CAA Conference Game

## PLAYERS TO WATCH

### ASIA JACKSON • Jr. • G

- Earned a starting position for the Pride, getting the nod in 18 of 28 games played.
- Finished in the top-10 in the CAA with a .750 free-throw percentage.
- Ended the season by averaging 16 points in final two games, going a collective 13-for-13 at the line versus NJIT (3/8) and Drexel (3/14).

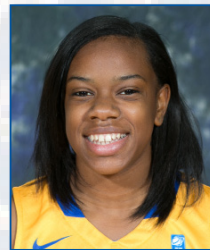

### ELO EDEFERIOKA • So. • G

- Dominated on the glass, averaging 7.4 rebounds (eighth in CAA).
- Led Hofstra with 25 blocks and finished the year ranked eighth in the CAA in blocks per game (0.9).
- Also added 6.3 points per game over the course of 29 contests.
- Posted first career double-double with 14 points and 14 rebounds against College of Charleston (1/17).



Kelly Loftus

# JAMES MADISON UNIVERSITY

## WOMEN'S BASKETBALL



### KENNY BROOKS

Head Coach

#### Assistants:

Sean O'Regan  
Jennifer Brown  
Sarah Williams

Year	School	Record
2002-03	James Madison	16-10
2003-04	James Madison	13-18
2004-05	James Madison	18-11
2005-06	James Madison	24-7
2006-07	James Madison	27-6
2007-08	James Madison	24-10
2008-09	James Madison	24-10
2009-10	James Madison	26-7
2010-11	James Madison	26-8
2011-12	James Madison	29-8
2012-13	James Madison	25-11
2013-14	James Madison	29-6

JMU	12 seasons	281-112
-----	------------	---------

Career	12 seasons	281-112
--------	------------	---------

### MEDIA CONTACT

#### DEVON HOWARD

howardbd@jmu.edu  
540-568-3701 (office)  
540-271-7352 (cell)



### THE FACTS

261 Bluestone Drive, MSC 2301  
Harrisonburg, VA 22807  
JMUSports.com  
twitter.com/JMUSports  
twitter.com/JMUWBasketball  
facebook.com/JMUSports

### THE SCHOOL

**DATE FOUNDED:** 1908  
**ENROLLMENT:** 20,200  
**PRESIDENT:** Jonathan R. Alger  
**ATHLETIC DIRECTOR:** Jeff Bourne

### BASKETBALL PROGRAM

**HOME COURT:** JMU Convocation Center (6,426)  
**FIRST VARSITY SEASON:** 1920-21  
**ALL-TIME RECORD:** 989-513-5\*

\*according to available records

**NCAA APPEARANCES:** 10 (2014)

**WNIT APPEARANCES:** 6 (2013)

**COLORS:** Purple and Gold

**2013-14 RECORD:** 29-6/15-1 in CAA

STARTERS RETURNING (3):	PPG	RPG
Precious Hall, G	13.5	3.8
Toia Giggetts, F	13.2	5.8
Jazmon Gwathmey, G	10.0	5.3

### OTHER TOP RETURNEES:

Lauren Okafor, C	5.2	4.4
Angela Mickens, G	4.3	2.7
Da'Lishia Griffin, F	2.5	3.0

If Kenny Brooks and the Dukes of James Madison had high expectations entering last season, they are even higher after a phenomenal 2013-14 campaign. James Madison captured the CAA Championship with a decisive 70-45 victory over Delaware and carried that momentum into the NCAA Tournament where the Dukes knocked off sixth-seeded Gonzaga, 72-63. It was the first NCAA Tournament win for JMU since 1991. The Dukes were dominant all season long, winning 20 of their final 22 games of the season. They received votes in the final AP and USA Today Coaches Polls.

While Brooks has lost CAA Player of the Year Kirby Burkholder and CAA Defensive Player of the Year Nikki Newman to graduation, he returns two All-CAA starters in junior guard Precious Hall (13.5 ppg/3.8 rpg) and senior forward Toia Giggetts (13.2/5.8), as well as a CAA All-Defensive honoree in redshirt-junior Jazmon Gwathmey (10.0 ppg/5.3 rpg).

Center Lauren Okafor (5.2 ppg/4.4 rpg), guard Angela Mickens (4.3 ppg/2.7 rpg), and forward Da'Lishia Griffin (2.5 ppg/3.0 rpg) are expected to contribute once more.



Jazmon Gwathmey

# JAMES MADISON UNIVERSITY

## DUKES



### 2014-15 DUKES ROSTER

No.	Name	Pos.	Cl.	Ht.	Hometown/Previous School
0	Candice Williams	G	Fr.	5-7	Atlanta, Ga./St. Francis Day School
2	Destiny Jones	F	Jr.	6-0	Miramar, Fla./Archbishop McCarthy
3	Toia Giggetts	F	Sr.	6-0	Norfolk, Va./Lake Taylor
4	Tasia Butler	F	RFr.	6-1	Waldorf, Md./North Point/Syracuse
5	Ashley Perez	G	Jr.	5-8	Manchester, Conn./Manchester/St. John's
12	Precious Hall	G	Jr.	5-8	Tallahassee, Fla./Maclay School
14	Hailee Barron	G	Fr.	5-10	Burlington, Vt./Rice
24	Jazmon Gwathmey	G	RJr.	6-2	Bealeton, Va./Liberty
32	Angela Mickens	G	Jr.	5-7	Staunton, Va./Robert E. Lee
33	Lauren Okafor	C	RSr.	6-3	Hamden, Conn./Hopkins School/Providence
40	Da'Lishia Griffin	F	So.	6-2	Chesapeake, Va/Western Branch
42	Carley Brew	F	Fr.	6-0	Wyomissing, Pa./Wilson

## SCHEDULE

### NOVEMBER

- 14 UCLA
- 16 ST. BONAVENTURE
- 20 at American
- 23 PITTSBURGH
- 28 vs. Maryland (San Juan Shootout)
- 29 vs. Houston (San Juan Shootout)

### DECEMBER

- 3 RICHMOND
- 7 at Davidson
- 15 at Ohio
- 20 HAMPTON
- 29 at Vanderbilt

### JANUARY

- 4 \*TOWSON
- 6 \*UNCW
- 9 \*at Northeastern
- 11 \*at William & Mary
- 15 \*at Elon
- 18 \*DREXEL
- 22 \*WILLIAM & MARY
- 25 \*at College of Charleston
- 30 \*ELON

### FEBRUARY

- 6 \*at Hofstra
- 8 \*at Drexel
- 12 \*at Towson
- 15 \*DELAWARE
- 19 \*at UNCW
- 22 \*HOFSTRA
- 27 \*NORTHEASTERN

### MARCH

- 1 \*at Delaware
- 4 \*COLLEGE OF CHARLESTON
- 12-15 CAA Championship (Upper Marlboro, Md.)

\*CAA Conference Game

## PLAYERS TO WATCH

### PRECIOUS HALL • Jr. • G

- Picked up Second Team All-CAA honors after a solid sophomore campaign. Finished second on the team in points (474), scoring average (13.5), field goal attempts (12.3), and three-point field goal attempts (181). Also averaged 1.4 steals per game.
- Scored 20+ points on six occasions, including 26 points against Northeastern (2/7).
- Enters the season with 821 career points in 71 career games (11.6 ppg).



### TOIA GIGGETTS • Sr. • F

- Enters the season with a 26-game, double-digit scoring streak intact.
- Posted three 20-point games, including a 26-point effort against Towson (2/9).
- Notched double-doubles against Vanderbilt with 25 points, 14 rebounds and #10/11 UNC with 14 points and 10 rebounds.
- Among the CAA career active leaders in rebounding (589) and games played (104).



Angela Mickens



# UNCW WOMEN'S BASKETBALL



## ADELL HARRIS

Head Coach

### Assistants:

Richard Moore  
Kim Tingley  
Jason Eshbaugh

Year	School	Record
2009-12	Tusculum	61-30
2012-13	UNCW	5-26
2013-14	UNCW	5-27

UNCW	2 seasons	10-53
Career	5 seasons	71-83

## MEDIA CONTACT

### ERIC RHEW

rhewe@uncw.edu  
910-962-3252 (office)  
410-530-4791 (cell)



## THE FACTS

601 South College Road  
Wilmington, N.C. 28403  
UNCWSports.com  
twitter.com/UNCWwomenshoops  
facebook.com/UNCWWomen'sBasketball

## THE SCHOOL

**DATE FOUNDED:** 1947  
**ENROLLMENT:** 13,145  
**CHANCELLOR:** William A. Sederburg  
**ATHLETIC DIRECTOR:** Jimmy Bass

## BASKETBALL PROGRAM

**HOME COURT:** Trask Coliseum (5,100)  
**FIRST VARSITY SEASON:** 1973-74  
**ALL-TIME RECORD:** 468-615  
**NCAA APPEARANCES:** 0  
**WNIT APPEARANCES:** 2 (2012)  
**COLORS:** Teal, Gold and Navy Blue  
**2013-14 RECORD:** 5-27/3-13 in CAA

STARTERS RETURNING (5):	PPG	RPG
Kelva Atkins, G	15.8	5.5
Brie Mobley, G	11.7	4.3
Ryan Flowers, F	6.6	7.7
Naqaiyyah Teague, G	6.3	5.0
Amber Reeves, G	5.0	3.6

### OTHER TOP RETURNEES:

D'Asia Cain, G	4.0	3.0
Johanna McMillan, G	3.9	1.2

Head Coach Adell Harris returns for her third year at the helm of the UNCW.

The Seahawks will once again be led by Kelva Atkins. The senior guard displayed her offensive prowess during the CAA Tournament, averaging 27.0 points per game en route to All-Tournament Team honors. On the season, Atkins led UNCW with 15.8 points per game and registered a team-high 101 assists and 67 steals and earned Second Team All-CAA honors.

Atkins is one of five starters returning for Harris. Sophomore Brie Mobley was second on the team in scoring with 11.7 points per game and earned a spot on the CAA All-Rookie Team while sophomore Ryan Flowers led the Seahawks on the glass (7.7 rpg). Rounding out last year's starting five are sophomores Naqaiyyah Teague (6.3 ppg/5.0 rpg) and Amber Reeves (5.0 ppg/3.6 rpg).

After sitting out the 2013-14 campaign, transfers Shatia Cole (Coastal Carolina), Jasmine Steel (Alabama), Sarah Myatt (Queens), and Jordan Henry (Iona) will suit up for UNCW.

Ryan Flowers





## 2014-15 SEAHAWKS ROSTER

No.	Name	Pos.	Cl.	Ht.	Hometown/Previous School
1	Naqaiyyah Teague	G	5-7	So.	Newark, N.J./Malcolm X. Shabazz
2	Brie Mobley	G	5-8	So.	Winter Haven, Fla./Winter Haven
3	Kelva Atkins	G	5-4	Sr.	Stem, N.C./Granville Central/Columbia State
5	Shatia Cole	PG	5-6	R-Jr.	Myrtle Beach, S.C./Myrtle Beach/Coastal Carolina
10	Madison Raque	G	5-8	Fr.	Louisville, Ky./Eastern
11	Jasmine Steele	PG	5-1	R-So.	Midfield, Ala./Midfield/Alabama
20	Jordan Henry	F	6-3	R-So.	Waxhaw, N.C./Marvin Ridge/Iona
22	Amber Reeves	G	5-9	So.	Marietta, Ga./North Cobb
25	D'Asia Cain	G	5-11	So.	Smyrna, Ga./Campbell
32	Rebekah Banks	C	6-1	Fr.	Durham, N.C./Cary Academy
33	Sarah Myatt	F	6-2	R-Sr.	Snow Camp, N.C./ Southern Alamance/Queens
34	Johanna McMillan	G	5-7	So.	Mullica Hill, N.J./Sanford School
45	Ryan Flowers	F	6-2	So.	Hickory, N.C./Millbrook

## SCHEDULE

### NOVEMBER

- 16 UNC PEMBROKE
- 19 CAMPBELL
- 22 at Appalachian State
- 28 NORTH FLORIDA (UNCW Hampton Inn Thanksgiving Classic)
- 29 WESTERN CAROLINA (UNCW Thanksgiving Classic)

### DECEMBER

- 2 VCU
- 17 RICHMOND
- 19 EAST TENNESSEE STATE  
(Seahawks Hampton Inn Christmas Invitational)
- 20 CHARLESTON SOUTHERN  
(Seahawks Hampton Inn Christmas Invitational)
- 29 at Florida Atlantic
- 31 at Stetson

### JANUARY

- 4 \*WILLIAM & MARY
- 6 \*at James Madison
- 9 \*COLLEGE OF CHARLESTON
- 11 \*at Drexel
- 16 \*at Northeastern
- 18 \*at Hofstra
- 22 \*ELON
- 25 \*TOWSON
- 29 \* at William & Mary

### FEBRUARY

- 1 \*DREXEL
- 8 \*at Delaware
- 12 \*at Elon
- 15 \*NORTHEASTERN
- 19 \*JAMES MADISON
- 22 \*at Towson
- 26 \*DELAWARE

### MARCH

- 1 \*at College of Charleston
- 4 \*HOFSTRA
- 12-15 CAA Championship (Upper Marlboro, Md.)  
\*CAA Conference Game

## PLAYERS TO WATCH

### KELVA ATKINS • Sr. • G

- Started all 32 games for the Seahawks while scoring 15.5 points and grabbing 5.8 rebounds per game to earn Second Team All-CAA honors.
- Earned CAA All-Tournament Team honors for the second consecutive year after averaging 27.0 points per game
- Scored 20+ points seven times, including a career-best 33-point effort against James Madison in the second round of the CAA Tournament.



### BRIE MOBLEY • So. • G

- Second on the team in scoring with 11.7 points per game and earned a spot on the CAA All-Rookie Team.
- Saw playing time in 32 games, starting 31 of those contests, while averaging 29.6 minutes per game.
- Reached double figures in points on 18 occasions.
- Hit double digits in first three games, becoming first UNCW freshman to accomplish feat since 2007-08 season.



Amber Reeves



# NORTHEASTERN UNIVERSITY WOMEN'S BASKETBALL



## KELLY COLE

Head Coach

### Assistants:

Ganiyat Adeduntan  
Jill Glessner  
Chris Passmore

## MEDIA CONTACT

MIKE RENAHAN

m.renahan@neu.edu  
617-373-2691 (office)  
215-622-5461 (cell)



Year	School	Record
Northeastern First Season		
Career	First Season	

## THE FACTS

360 Huntington Avenue  
Boston, MA 02115  
GoNU.com  
twitter.com/GoNUwbasketball  
facebook.com/gonuwbasketball

## THE SCHOOL

DATE FOUNDED: 1898  
ENROLLMENT: 15,905  
PRESIDENT: Dr. Joseph Aoun  
ATHLETIC DIRECTOR: Peter Roby

## BASKETBALL PROGRAM

HOME COURT: Cabot Center (1,800)  
FIRST VARSITY SEASON: 1966-67  
ALL-TIME RECORD: 529-631  
NCAA APPEARANCES: 1 (1999)  
WNIT APPEARANCES: 0  
COLORS: Red and Black  
2013-14 RECORD: 12-18/6-10 in CAA

## STARTERS RETURNING (4): PPG RPG

A'lece Mark, G	15.0	4.0
Samantha DeFreese, F	9.2	7.4
Tiffany Montagne, G/F	8.4	2.3
Amencie Mercier, G	8.3	2.6

## OTHER TOP RETURNEES:

Kazzidy Stewart, G	7.8	3.1
Tanisha Hopewell, G/F	1.2	1.4
DaChe Williams, G/F	3.5	1.3

Northeastern has a new face on the sidelines this season as Kelly Cole assumes the helm of the Huskies.

Cole inherited a veteran squad for her first season with four starters returning. Senior guard A'lece Mark looks to finish her career on a strong note. The guard appeared in 21 games with 20 starts while averaging 15.0 points, 4.0 rebounds, and 3.0 assists per game en route to Third Team All-CAA honors.

Junior forward Samantha DeFreese added 9.2 points per contest, including 10.6 points in league play, and 7.4 rebounds a game. Senior guard Amencie Mercer led the Huskies with 4.2 assists per contest, which ranked second in the CAA. She was also fourth in minutes per game (36.5) and ninth in steals per game (1.5). Tiffany Montagne contributed 8.4 points per game.

Junior Kazzidy Stewart (7.8 ppg/3.1 rpg), senior Tanisa Hopewell (1.2 ppg), and sophomore DaChe Williams (3.5 ppg) are expected to contribute quality minutes for the Huskies.

Samantha DeFreese



Parks & Recreation  
M-N-C-P-C

# NORTHEASTERN UNIVERSITY HUSKIES



## 2014-15 HUSKIES ROSTER

No.	Name	Pos.	Cl.	Ht.	Hometown/Previous School
1	Amencie Mercier	G	Sr.	5-7	Pierrefonds, Quebec/Dawson College
3	Loren Lassiter	G	Fr.	5-11	Castro Valley, Calif./Bishop O'Dowd
4	A'lece Mark	G	Sr.	5-7	Springfield, Mass./Central/Loomis Chaffee Academy
10	Kazzidy Stewart	G	Jr.	5-9	Lanham, Md./St. John's College
11	Sade Iriah	F	Jr.	6-0	Brampton, Ontario/St. Edmund Campion Secondary School
13	Tiffany Montagne	G	Jr.	5-9	Jackson, N.J./Jackson Memorial
14	Onia Webb	F	Jr.	6-2	Bronx, N.Y./Cardinal Spellman
15	Claudia Ortiz	G	Fr.	5-7	Carolina, Puerto Rico
21	Tanisha Hopewell	G/F	Sr.	5-10	Upper Marlboro, Md./Stone Ridge School of the Sacred Heart
23	Samantha DeFreese	F	Jr.	6-0	Bergenfield, N.J./Berkshire School
25	DaChe Williams	G/F	So.	6-2	Bloomfield, Conn./Watkinson School
30	Briana Schnare	C	Jr.	6-3	Holden, Mass./Wachusett Regional
32	Maureen Taggart	F	Fr.	5-11	Wallingford, Vt./Tilton Rams
33	Francesca Sally	C	So.	6-2	Denver, Colo./Denver East

## SCHEDULE

### NOVEMBER

- 14 BOSTON UNIVERSITY
- 18 at Rutgers
- 22 MARIST
- 28 vs. North Dakota St. (FAU Thanksgiving Tournament)
- 29 vs. FAU / NJIT (FAU Thanksgiving Tournament)

### DECEMBER

- 13 at Maine
- 20 at Harvard
- 22 NEW HAMPSHIRE
- 28 at Albany
- 31 at Boston College

### JANUARY

- 4 \*at Drexel
- 6 \*at Hofstra
- 9 \*JAMES MADISON
- 11 \*DELAWARE
- 16 \*UNCW
- 18 \*at College of Charleston
- 22 \*at Towson
- 25 \*at Elon
- 29 \*HOFSTRA

### FEBRUARY

- 1 \*WILLIAM & MARY
- 5 \*at Delaware
- 8 \*TOWSON
- 15 \*at UNCW
- 19 \*ELON
- 22 \*COLLEGE OF CHARLESTON
- 27 \*at James Madison

### MARCH

- 1 \*at William & Mary
- 4 \*DREXEL
- 12-15 CAA Championship (Upper Marlboro, Md.)

\*CAA Conference Game

## PLAYERS TO WATCH

### AMENCIE MERCIER • Sr. • G

- Led the Huskies with 4.2 assists per contest which ranked second in the CAA.
- Has logged minutes in all 90 games in which the Huskies have played over the last three seasons, while starting 59 of those contests.
- Tallied a career-high 18 points and dished out nine assists in a win over Massachusetts (12/21).

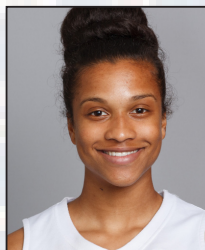

### SAMANTHA DeFREESE • Jr. • F

- Third on the team in scoring, averaging 9.2 points per game. In CAA contests, averaged 10.6 points per contest.
- Posted four double-doubles as a sophomore.
- Had six games with 10+ rebounds.
- Registered a career-best 16 rebounds against UNCW (1/9).



Amencie Mercier



# TOWSON UNIVERSITY WOMEN'S BASKETBALL



## NIKI REID GECKELER

Head Coach

### Assistants:

Brian Johnson  
James Simmons  
Christie Rogers

Year	School	Record
2008-13	Howard	85-75
2013-14	Towson	13-17

Towson	1 Season	13-17
Career	6 seasons	98-92

## MEDIA CONTACT

MEGAN O'BRIEN

mobrien@towson.edu  
410-704-4972 (office)  
443-834-9197 (cell)



## THE FACTS

8000 York Road  
Baltimore, MD 21252-0001  
TowsonTigers.com  
twitter.com/TowsonTigers  
twitter.com/Towson\_WBB  
facebook.com/TowsonWBB

## THE SCHOOL

**DATE FOUNDED:** 1866  
**ENROLLMENT:** 22,499  
**PRESIDENT:** Maravene Loeschke  
**ATHLETIC DIRECTOR:** Tim Leonard

## BASKETBALL PROGRAM

**HOME COURT:** SECU Arena (5,200)  
**FIRST VARSITY SEASON:** 1968-69  
**ALL-TIME RECORD:** 555-615 (since 1975)  
**NCAA APPEARANCES:** 0  
**WNIT APPEARANCES:** 1 (1969)  
**WBI APPEARANCES:** 1 (2010)  
**COLORS:** Gold, White and Black  
**2013-14 RECORD:** 13-17/7-9 in CAA

STARTERS RETURNING (3):	PPG	RPG
LaTorri Hines-Allen, F	14.1	8.4
Dominique Johnson, G	10.3	2.3
Markell Smith, G	4.4	5.8

## OTHER TOP RETURNEES:

Ciara Webb, G	2.4	2.2
Camille Alberson, F	2.4	2.3

Head Coach Niki Reid Geckeler had a solid debut season at the helm of the Tigers as the team posted 13 victories, including seven conference wins.

The 2014-15 campaign will get off to a very competitive start as the Tigers open against Penn State in the first round of the Preseason WNIT.

The Tigers welcome back three starters, including Second Team All-CAA pick LaTorri Hines-Allen. In her first season with the Tigers, Hines-Allen posted 14.1 points, which ranked eighth among CAA players and 8.4 rebounds per contest, good for fifth in the conference.

Guard Dominique Johnson (10.3 ppg) returns for her junior season, bringing with her an accurate three-point shot. Johnson connected from long range 33.3 percent of the time to rank in her ninth in the CAA. She was also fifth in the league in three-pointers made per game (1.9).

In addition to her veterans, Reid Geckeler has brought in six true freshmen who will all compete for time.

Dominique Johnson





## 2014-15 TIGERS ROSTER

No.	Name	Pos.	Cl.	Ht.	Hometown/Previous School
0	LaTorri Hines-Allen	F	RSr.	6-1	Montclair, N.J./Montclair
1	Dominique Johnson	G	Jr.	5-6	Laurel, Md./Riverdale Baptist
2	Breonn Hughey	G	Fr.	5-4	Washington, D.C./Capital Christian Academy
3	Ciara Webb	G	Sr.	5-9	Baltimore, Md./Patterson
4	Braysia Hicks	G	Fr.	5-10	Hampton, Va./Hampton Roads Academy
5	Jordyn Smith	F	RFr.	5-11	Durham, N.C./Hillside
10	Alexandra Silva	G	Sr.	5-3	Hagerstown, Md./South Hagerstown
11	Nicole Hamilton-Carter	C	Sr.	6-3	Stockholm, Sweden/Fryshuset Gymnasium
12	Markeema Crawford	G	Fr.	5-6	Orlando, Fla./Edgewater
13	Camille Alberson	F	Sr.	6-1	Arlington, Tenn./Arlington
14	Brianna Bush	F	So.	6-0	District Heights, Md./Elizabeth Seton
20	Markell Smith	G	Sr.	6-1	Chesapeake, Va./Norfolk Collegiate School
22	Shanea Butler	G	Fr.	6-0	Waldorf, Md./Westlake
23	Ece Yurdakul	G	Fr.	5-6	Istanbul, Turkey/Freedom Christian Academy
33	Daijha Thomas	C	Fr.	6-3	Calvert, Md./Calvert
	Brianna Taylor	G	R-Jr.	5-4	Columbia, Md./Oakland Mills

## SCHEDULE

### NOVEMBER

- 14 at Penn State (Preseason WNIT)
- 16 TBA (Preseason WNIT)
- 21 TBA (Preseason WNIT)
- 25 at UMBC
- 28 vs. Rhode Island (LIU Brooklyn Tournament)
- 29 vs. La Salle (LIU Brooklyn Tournament)

### DECEMBER

- 2 at Navy
- 4 at Loyola
- 7 at Maryland
- 18 at Wake Forest
- 28 GEORGE MASON
- 31 GEORGE WASHINGTON

### JANUARY

- 4 \*at James Madison
- 6 \*WILLIAM & MARY
- 9 \*DELAWARE
- 11 \*HOFSTRA
- 16 \*at College of Charleston
- 18 \*at Elon
- 22 \*NORTHEASTERN
- 25 \*at UNCW
- 29 \*at Delaware

### FEBRUARY

- 1 \*COLLEGE OF CHARLESTON
- 5 \*ELON
- 8 \*at Northeastern
- 12 \*JAMES MADISON
- 15 \*DREXEL
- 19 \*at Hofstra
- 22 \*UNCW

### MARCH

- 1 \*at Drexel
- 4 \*at William & Mary
- 12-15 CAA Championship (Upper Marlboro, Md.)

\*CAA Conference Game

## PLAYERS TO WATCH

### LaTORRI HINES-ALLEN • RSr. • F

- Second Team All-CAA honoree in first season as a Tiger after ranking eighth in the CAA in scoring (14.1ppg), fifth in rebounding (8.4 rpg), and seventh in minutes play (34.8 mpg).
- Posted 11 double-doubles, good for third-most in the CAA.
- Had six 20-point games, including a career-best 25 points against College of Charleston (3/2).
- Grabbed a career-high 14 rebounds twice.

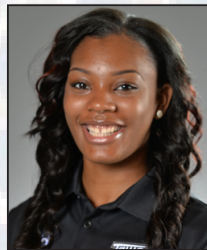

### DOMINIQUE JOHNSON • Jr. • G

- Third on the team in scoring, averaging 10.3 points per game.
- Connected from long range 33.3 percent of the time to rank ninth in the CAA. Also ranked fifth in the league in three-pointers made per game (1.9).
- Saw 36.7 minutes of action a game, the third most time in the league, and started all 30 games.
- Logged 40 minutes of action 14 times during the season.



Markell Smith



### ED SWANSON

Head Coach

**Assistants:**

Jeanette Wedo  
Millette Green  
Kelly Killion

Year	School	Record
1990-13	Sacred Heart	406-264
2013-14	William & Mary	8-21

W&M	1 Season	8-21
Career	24 seasons	414-285

### MEDIA CONTACT

**ANDREW PHILLIPS**  
atphillips01@wm.edu  
757-221-3344 (office)  
804-840-4439 (cell)



### THE FACTS

751 Ukrop Way  
Williamsburg, VA 23187  
TribeAthletics.com  
twitter.com/TribeAthletics  
facebook.com: William and Mary Tribe Athletics

### THE SCHOOL

**DATE FOUNDED:** 1693  
**ENROLLMENT:** 8,200  
**PRESIDENT:** W. Taylor Reveley, III  
**ATHLETIC DIRECTOR:** Terry Driscoll

### BASKETBALL PROGRAM

**HOME COURT:** Kaplan Arena at  
William & Mary Hall (8,600)  
**FIRST VARSITY SEASON:** 1919-20  
**ALL-TIME RECORD:** 599-897-9  
**NCAA APPEARANCES:** 0  
**WNIT APPEARANCES:** 0  
**COLORS:** Green, Gold and Silver  
**2013-14 RECORD:** 8-21/5-11 in CAA

STARTERS RETURNING (4):	PPG	RPG
Marlena Tremba, G	13.2	3.1
Jazmen Boone, F	11.5	4.5
Kyla Kerstetter, G	10.7	4.5
Anna Kestler, G	1.2	0.9

### OTHER TOP RETURNEES:

Brooke Stewart, G	2.9	2.0
Alexis Hofstaedter, G	1.9	0.8
Latrice Hunter, G	5.5	1.4

### Alexis Hofstaedter



In his first season at the helm, Ed Swanson set the groundwork for an up-tempo W&M offense and a feisty defense. Four members of the Tribe averaged double figures in scoring on the season and all four were ranked among the Top-20 CAA scoring leaders. W&M was the only team to place four in the Top-20. The Tribe also led the CAA in steals, averaging 10.7 per contest.

Four of Swanson's five starters are back, including CAA Rookie of the Year Marlena Tremba. The guard led All CAA freshmen in scoring with 13.4 points per game and led the Tribe in scoring 11 times. In league play, she averaged 13.8 points per game and shot 86 percent from the free throw line.

Jazmen Boone is one of four seniors that will mentor a young Tribe squad. Boone averaged 11.5 points per game and led the CAA in steals per game (2.8) en route to CAA All-Defensive honors. Classmate Kyla Kerstetter was right behind Boone in the steals department, averaging 2.1 steals per contest. Kerstetter also averaged 10.7 points per game.

### 2014-15 TRIBE ROSTER

No.	Name	Pos.	Cl.	Ht.	Hometown/Previous School
1	Latrice Hunter	G	So.	5-5	Norfolk, Va./Norfolk Christian
2	Anna Kestler	G	Sr.	5-5	Pittsburgh, Pa./Mount Lebanon
3	Kasey Curtis	F	So.	6-2	Manassas, Va./Paul VI
4	Jeanne Gaumont	G/F	Fr.	6-0	Saint-Lambert, Quebec/Champlain College-St. Lambert
5	Camila Prock	G	Fr.	5-5	Falls Church, Va./McLean
10	Alexis Hofstaedter	G	So.	5-8	Richboro, Pa./Council Rock South
11	Alexandra Masaquel	G	So.	5-9	Honolulu, Hawaii/'Iolani School
12	Jenna Green	G	Fr.	5-7	Clifton, Va./Centreville
13	Marlena Tremba	G	So.	5-9	Vienna, Va./Paul VI
15	Jazmen Boone	F	Sr.	5-8	Virginia Beach, Va./Princess Anne
20	Kyla Kerstetter	G	Sr.	5-11	Brentwood, Tenn./Brentwood
21	Jenna Carroll	F	Fr.	6-1	Norristown, Pa./Metbacton
24	Abby Rendle	C	Fr.	6-4	Reston, Va./South Lakes
32	Brooke Stewart	G	Jr.	6-0	Topsfield, Mass./Masconomet Regional
33	Ashley DeLeonibus	F	Fr.	6-2	Potomac, Md./The Bullis School
44	Mackenzie Morrison	C	Sr.	6-4	Norwalk, Iowa/Martensdale-St. Mary's

## SCHEDULE

### NOVEMBER

- 14 LOYOLA
- 17 at Old Dominion
- 21 at North Carolina A&T
- 23 at High Point
- 26 VCU
- 29 LONGWOOD

### DECEMBER

- 2 at Radford
- 6 at La Salle
- 18 at Wofford
- 21 MAINE
- 28 RICHMOND

### JANUARY

- 4 \*at UNCW
- 6 \*at Towson
- 9 \*ELON
- 11 \*JAMES MADISON
- 15 \*DREXEL
- 18 \*at Delaware
- 22 \*at James Madison
- 25 \*HOFSTRA
- 29 \*UNCW

### FEBRUARY

- 1 \*at Northeastern
- 6 \*at Drexel
- 8 \*at Hofstra
- 13 \*DELAWARE
- 15 \*COLLEGE OF CHARLESTON
- 22 \*at Elon
- 26 \*at College of Charleston

### MARCH

- 1 \*NORTHEASTERN
- 4 \*TOWSON
- 12-15 CAA Championship (Upper Marlboro, Md.)

\*CAA Conference Game

## PLAYERS TO WATCH

### KYLA KERSTETTER • Sr. • G

- Finished the season with 300 points (10.7 ppg), with 127 rebounds, 87 steals, and 13 blocks.
- Ranked second in the CAA in steals per game (2.1) after collecting 60 in 29 games.
- Tied a school record with nine thefts against Radford (12/18).
- Had 17 games that she scored in double-figures.
- Set a career-high with 20 points with four rebounds against High Point (11/19).



### JAZMEN BOONE • Sr. • F

- Came away with 81 steals, the fifth most in school history en route to CAA All-Defensive honors.
- Finished the year ranked 12th among NCAA Division I players in steals per game (2.79).
- Currently ranks 14th in career steals per game (1.7) at W&M.
- Scored in double-figures 16 times, while reaching the 20-point plateau four times.
- Averaged 11.5 points per game.



Marlena Tremba

# WOMEN'S BASKETBALL

## 2013-14 TEAM STATISTICS

SCORING OFFENSE				
	G	W-L	Pts	Avg/G
1. James Madison	35	29-6	2622	74.9
2. Coll. of Charleston	34	19-15	2360	69.4
3. Delaware	31	20-11	1983	64.0
4. Hofstra	29	14-15	1852	63.9
5. Northeastern	30	12-18	1915	63.8
6. William & Mary	29	8-21	1794	61.9
7. Drexel	31	15-16	1843	59.5
8. Towson	30	13-17	1776	59.2
9. UNCW	32	5-27	1705	53.3

3-POINT FIELD GOAL PCT DEFENSE				
	G	FG	FGA	Pct
1. James Madison	35	112	441	.254
2. Delaware	31	145	532	.273
3. Hofstra	29	150	521	.288
4. Coll. of Charleston	34	169	581	.291
5. Drexel	31	158	516	.306
6. William & Mary	29	149	464	.321
7. Northeastern	30	176	538	.327
8. UNCW	32	161	480	.335
9. Towson	30	163	479	.340

SCORING DEFENSE			
	G	Pts	Avg/G
1. Drexel	31	1730	55.8
2. James Madison	35	1958	55.9
3. Delaware	31	1809	58.4
4. Towson	30	1920	64.0
5. Hofstra	29	1859	64.1
6. Northeastern	30	2020	67.3
7. Coll. of Charleston	34	2374	69.8
8. William & Mary	29	2026	69.9
9. UNCW	32	2239	70.0

REBOUNDING OFFENSE			
	G	Reb	Avg/G
1. Coll. of Charleston	34	1526	44.9
2. James Madison	35	1553	44.4
3. Hofstra	29	1231	42.4
4. Delaware	31	1287	41.5
5. Towson	30	1210	40.3
6. Northeastern	30	1050	35.0
7. Drexel	31	1044	33.7
8. UNCW	32	1076	33.6
9. William & Mary	29	945	32.6

SCORING MARGIN				
	G	OFF	DEF	Margin
1. James Madison	35	74.9	55.9	+19.0
2. Delaware	31	64.0	58.4	+5.6
3. Drexel	31	59.5	55.8	+3.6
4. Hofstra	29	63.9	64.1	-0.2
5. Coll. of Charleston	34	69.4	69.8	-0.4
6. Northeastern	30	63.8	67.3	-3.5
7. Towson	30	59.2	64.0	-4.8
8. William & Mary	29	61.9	69.9	-8.0
9. UNCW	32	53.3	70.0	-16.7

REBOUNDING DEFENSE			
	G	Reb	Avg/G
1. James Madison	35	1195	34.1
2. Drexel	31	1136	36.6
3. Delaware	31	1142	36.8
4. Towson	30	1108	36.9
5. Northeastern	30	1123	37.4
6. Hofstra	29	1144	39.4
7. UNCW	32	1264	39.5
8. William & Mary	29	1307	45.1
9. Coll. of Charleston	34	1552	45.6

FREE THROW PERCENTAGES				
	G	FTM	FTA	Pct
1. James Madison	35	553	742	.745
2. Drexel	31	245	331	.740
3. Northeastern	30	364	492	.740
4. William & Mary	29	348	488	.713
5. Delaware	31	480	687	.699
6. Hofstra	29	391	574	.681
7. Coll. of Charleston	34	484	735	.659
8. UNCW	32	351	549	.639
9. Towson	30	332	544	.610

REBOUNDING MARGIN						
	G	TEAM	Avg	OPP	Avg	Margin
1. James Madison	35	1553	44.4	1195	34.1	+10.2
2. Delaware	31	1287	41.5	1142	36.8	+4.7
3. Towson	30	1210	40.3	1108	36.9	+3.4
4. Hofstra	29	1231	42.4	1144	39.4	+3.0
5. Coll. of Charleston	34	1526	44.9	1552	45.6	-0.8
6. Northeastern	30	1050	35.0	1123	37.4	-2.4
7. Drexel	31	1044	33.7	1136	36.6	-3.0
8. UNCW	32	1076	33.6	1264	39.5	-5.9
9. William & Mary	29	945	32.6	1307	45.1	-12.5

FIELD GOAL PERCENTAGES				
	G	FG	FGA	Pct
1. James Madison	35	927	2174	.426
2. Drexel	31	688	1702	.404
3. Delaware	31	711	1768	.402
4. Northeastern	30	670	1677	.400
5. William & Mary	29	646	1703	.379
6. Hofstra	29	650	1739	.374
7. Towson	30	663	1793	.370
8. Coll. of Charleston	34	862	2346	.367
9. UNCW	32	637	1775	.359

BLOCKED SHOTS			
	G	Blocks	Avg/G
1. James Madison	35	202	5.77
2. Coll. of Charleston	34	104	3.06
3. Delaware	31	90	2.90
4. Hofstra	29	84	2.90
5. Northeastern	30	85	2.83
6. William & Mary	29	77	2.66
7. Towson	30	64	2.13
8. Drexel	31	54	1.74
9. UNCW	32	42	1.31

FIELD GOAL PCT DEFENSE				
	G	FG	FGA	Pct
1. James Madison	35	669	1924	.348
2. Delaware	31	636	1813	.351
3. Drexel	31	609	1635	.372
4. Hofstra	29	645	1704	.379
5. Coll. of Charleston	34	841	2158	.390
6. Towson	30	709	1707	.415
7. Northeastern	30	727	1737	.419
8. William & Mary	29	771	1792	.430
9. UNCW	32	837	1810	.462

ASSISTS			
	G	Assists	Avg/G
1. Drexel	31	506	16.32
2. James Madison	35	536	15.31
3. Coll. of Charleston	34	451	13.26
4. William & Mary	29	380	13.10
5. Hofstra	29	376	12.97
6. Delaware	31	389	12.55
7. Northeastern	30	341	11.37
8. Towson	30	308	10.27
9. UNCW	32	277	8.66

3-POINT FIELD GOAL PERCENTAGES				
	G	FG	FGA	Pct
1. Drexel	31	222	647	.343
2. James Madison	35	215	649	.331
3. Northeastern	30	211	638	.331
4. Delaware	31	81	270	.300
5. Coll. of Charleston	34	152	507	.300
6. Hofstra	29	161	555	.290
7. William & Mary	29	154	552	.279
8. Towson	30	118	445	.265
9. UNCW	32	80	404	.198

STEALS			
	G	Steals	Avg/G
1. William & Mary	29	311	10.72
2. Coll. of Charleston	34	322	9.47
3. Hofstra	29	246	8.48
4. UNCW	32	256	8.00
5. James Madison	35	271	7.74
6. Northeastern	30	224	7.47
7. Towson	30	222	7.40
8. Delaware	31	224	7.23
9. Drexel	31	164	5.29

# WOMEN'S BASKETBALL

## 2013-14 INDIVIDUAL STATISTICS

SCORING						
	G	FG	3FG	FT	Pts	Avg/G
1. McTiller, Tanisha-TOWSON	29	199	29	137	564	19.4
2. Burkholder, Kirby-JMU	35	192	110	158	652	18.6
3. Buchanan, Kelsey-DELAWARE	31	191	2	145	529	17.1
4. Atkins, Kelva-UNCW	32	183	30	110	506	15.8
5. Tunstull, Jewel-NU	30	159	0	148	466	15.5
6. Frye, Alyssa-COFC	34	155	92	86	488	14.4
7. Tolbert, Afreyea-COFC	34	179	2	124	484	14.2
8. Hines-Allen, LaTorri-TOWSON	30	178	0	66	422	14.1
9. Hall, Precious-JMU	35	161	57	95	474	13.5
10. Tremba, Marlena-W&M	29	124	67	69	384	13.2

REBOUNDING					
	G	OFF	DEF	TOT	Avg/G
1. Tunstull, Jewel-NU	30	105	193	298	9.9
2. Tolbert, Afreyea-COFC	34	60	240	300	8.8
3. Burkholder, Kirby-JMU	35	86	217	303	8.7
4. Buchanan, Kelsey-DELAWARE	31	112	152	264	8.5
5. Hines-Allen, LaTorri-TOWSON	30	86	166	252	8.4
6. Mathieu, Kaitlyn-W&M	29	53	177	230	7.9
7. Flowers, Ryan-UNCW	32	97	150	247	7.7
8. Edeferioka, Elo-HOFSTRA	29	87	127	214	7.4
9. DeFreese, Samantha-NU	30	68	153	221	7.4
10. McTiller, Tanisha-TOWSON	29	84	125	209	7.2

FIELD GOAL PCT (Min. 3.0 made per game)				
	G	FG	FGA	Pct
1. Hopkins, Mikaela-COFC	28	97	182	.533
2. Tunstull, Jewel-NU	30	159	306	.520
3. Caracciolo, Joy-DELAWARE	31	112	217	.516
4. Giggetts, Toia-JMU	35	192	373	.515
5. Gwathmey, Jazmon-JMU	34	127	271	.469
6. Buchanan, Kelsey-DELAWARE	31	191	411	.465
7. Flanagan, Fiona-DREXEL	31	94	204	.461
8. DeFreese, Samantha-NU	30	101	222	.455
9. Onyeuku, Anma-HOFSTRA	29	133	299	.445
10. Curran, Sarah-DREXEL	27	100	227	.441

FREE THROW PCT (Min. 2.0 made per game)				
	G	FTM	FTA	Pct
1. Burkholder, Kirby-JMU	35	158	177	.893
2. Gwathmey, Jazmon-JMU	34	76	91	.835
3. Green, Courtni-DELAWARE	31	64	77	.831
4. Hall, Precious-JMU	35	95	117	.812
5. Tremba, Marlena-W&M	29	69	86	.802
6. Buchanan, Kelsey-DELAWARE	31	145	181	.801
7. Kerstetter, Kyla-W&M	28	58	73	.795
8. Payton, Annie-HOFSTRA	29	64	81	.790
9. Tunstull, Jewel-NU	30	148	189	.783
10. Jackson, Asia-HOFSTRA	28	63	84	.750

3-POINT FG PCT (Min. 1.0 made per game)				
	G	3FG	FGA	Pct
1. Stewart, Kazzidy-NU	30	44	113	.389
2. Pearson, Rachel-DREXEL	31	73	194	.376
3. Green, Courtni-DELAWARE	31	56	152	.368
4. Flanagan, Fiona-DREXEL	31	43	118	.364
5. Burkholder, Kirby-JMU	35	110	305	.361
6. Montagne, Tiffany-NU	30	52	146	.356
7. Creighton, Meghan-DREXEL	31	54	158	.342
8. Frye, Alyssa-COFC	34	92	271	.339
9. Johnson, Dominique-TOWSON	30	58	174	.333
10. Hall, Precious-JMU	35	57	181	.315

3-POINT FG MADE			
	G	3FG	Avg/G
1. Burkholder, Kirby-JMU	35	110	3.14
2. Frye, Alyssa-COFC	34	92	2.71
3. Pearson, Rachel-DREXEL	31	73	2.35
4. Tremba, Marlena-W&M	29	67	2.31
5. Johnson, Dominique-TOWSON	30	58	1.93
6. Green, Courtni-DELAWARE	31	56	1.81
7. Creighton, Meghan-DREXEL	31	54	1.74
8. Montagne, Tiffany-NU	30	52	1.73
9. Hall, Precious-JMU	35	57	1.63
10. Stewart, Kazzidy-NU	30	44	1.47

ASSISTS			
	G	Assists	Avg/G
1. Brown, Jillian-COFC	34	177	5.21
2. Mercier, Amencie-NU	30	125	4.17
3. Newman, Nikki-JMU	35	142	4.06
4. Mickens, Angela-JMU	35	139	3.97
5. Creighton, Meghan-DREXEL	31	120	3.87
6. Johnson, Dominique-TOWSON	30	109	3.63
7. Luciano, Krystal-HOFSTRA	29	98	3.38
8. Atkins, Kelva-UNCW	32	101	3.16
9. Flanagan, Fiona-DREXEL	31	97	3.13
10. Redick, Abby-DREXEL	30	87	2.90

BLOCKED SHOTS			
	G	Blocks	Avg/G
1. Hopkins, Mikaela-COFC	28	65	2.32
2. Gwathmey, Jazmon-JMU	34	56	1.65
3. Tunstull, Jewel-NU	30	46	1.53
4. Newman, Nikki-JMU	35	51	1.46
5. Okafor, Lauren-JMU	35	38	1.09
6. Buchanan, Kelsey-DELAWARE	31	31	1.00
Mathieu, Kaitlyn-W&M	29	29	1.00
8. Edeferioka, Elo-HOFSTRA	29	25	0.86
9. Giggetts, Toia-JMU	35	29	0.83
10. Sherrill, Ruth-HOFSTRA	29	18	0.62

STEALS			
	G	Steals	Avg/G
1. Boone, Jazmen-W&M	29	81	2.79
2. Kerstetter, Kyla-W&M	28	60	2.14
3. McTiller, Tanisha-TOWSON	29	61	2.10
4. Atkins, Kelva-UNCW	32	67	2.09
5. Brown, Jillian-COFC	34	69	2.03
6. Bolden, Breanna-COFC	34	57	1.68
7. Tolbert, Afreyea-COFC	34	54	1.59
8. Burkholder, Kirby-JMU	35	55	1.57
9. Mercier, Amencie-NU	30	46	1.53
Tunstull, Jewel-NU	30	46	1.53

ASSIST/TURNOVER RATIO (Min. 3.0 assists/game)						
	G	Asst	Avg	Turn	Avg	Ratio
1. Flanagan, Fiona-DREXEL	31	97	3.1	30	1.0	3.23
2. Brown, Jillian-COFC	34	177	5.2	65	1.9	2.72
3. Newman, Nikki-JMU	35	142	4.1	62	1.8	2.29
4. Creighton, Meghan-DREXEL	31	120	3.9	61	2.0	1.97
5. Mickens, Angela-JMU	35	139	4.0	80	2.3	1.74
6. Mercier, Amencie-NU	30	125	4.2	84	2.8	1.49
7. Redick, Abby-DREXEL	30	87	2.9	60	2.0	1.45
8. Johnson, Dominique-TOWSON	30	109	3.6	100	3.3	1.09
9. Luciano, Krystal-HOFSTRA	29	98	3.4	90	3.1	1.09
10. Atkins, Kelva-UNCW	32	101	3.2	106	3.3	0.95

OFFENSIVE REBOUNDS			
	G	No.	Avg/G
1. Buchanan, Kelsey-DELAWARE	31	112	3.61
2. Tunstull, Jewel-NU	30	105	3.50
3. Flowers, Ryan-UNCW	32	97	3.03
4. Edeferioka, Elo-HOFSTRA	29	87	3.00
5. McTiller, Tanisha-TOWSON	29	84	2.90
6. Hines-Allen, LaTorri-TOWSON	30	86	2.87
7. Smith, Markell-TOWSON	29	75	2.59
8. Giggetts, Toia-JMU	35	87	2.49
9. Onyeuku, Anma-HOFSTRA	29	72	2.48
10. Hopkins, Mikaela-COFC	28	69	2.46

DEFENSIVE REBOUNDS			
	G	No.	Avg/G
1. Tolbert, Afreyea-COFC	34	240	7.06
2. Tunstull, Jewel-NU	30	193	6.43
3. Burkholder, Kirby-JMU	35	217	6.20
4. Mathieu, Kaitlyn-W&M	29	177	6.10
5. Hines-Allen, LaTorri-TOWSON	30	166	5.53
6. DeFreese, Samantha-NU	30	153	5.10
7. Buchanan, Kelsey-DELAWARE	31	152	4.90
8. Flowers, Ryan-UNCW	32	150	4.69
9. Edeferioka, Elo-HOFSTRA	29	127	4.38
10. McTiller, Tanisha-TOWSON	29	125	4.31

# WOMEN'S BASKETBALL ALL-TIME RECORDS

## SCORING AVERAGE SEASON

PLAYER	SEASON	SCORE
1. 28.1	Elena Delle Donne, Delaware	2011-12
2. 26.7	Elena Delle Donne, Delaware	2009-10
3. 26.2	Elena Delle Donne, Delaware	2012-13
4. 24.6	Dawn Evans, JMU	2009-10
5. 23.8	Dawn Evans, JMU	2008-09
6. 23.5	Gabriela Marginean, Drexel	2009-10
7. 23.3	Gabriela Marginean, Drexel	2008-09
8. 23.2	Courtney Hurt, VCU	2010-11
9. 23.1	Dawn Evans, JMU	2010-11
10. 22.3	Courtney Hurt, VCU	2011-12

### TEAM

1. 84.4	Old Dominion	1996-97
2. 83.1	Old Dominion	1995-96
3. 81.1	Old Dominion	1999-00
4. 79.7	Richmond	1999-00
5. 79.3	Old Dominion	1998-99

## SCORING AVERAGE CAREER

PLAYER	CAREER	SCORE
1. 26.7	Elena Delle Donne, Delaware	2009-2013
2. 21.3	Dawn Evans, JMU	2007-2011
3. 20.6	Gabriela Marginean, Drexel	2006-10
4. 17.9	Celeste Hill, ODU	1991-94
5. 17.5	Clarisse Machanguana, ODU	1995-97
6. 17.1	Kelly Lane, AU	1985-87
7. 16.7	Tamera Young, JMU	2004-08
8. 16.5	Shante Evans, Hofstra	2009-2013
9. 15.5	Keri Chaconas, Mason	1993-96

## POINTS SCORED GAME

PLAYER	GAME	POINTS
1. 54	Elena Delle Donne, Delaware vs. JMU; 2/18/10	
2. 51	Keri Chaconas, Mason vs. East Carolina; 2/17/95	
3. 47	Gabriela Marginean, Drexel vs. Northeastern; 2/22/07	
4. 42	Elena Delle Donne, Delaware vs. Hofstra; 2/16/12	
42	Dawn Evans, JMU vs. Virginia; 12/20/10	
42	Justine Allpress, ECU vs. Hampton; 12/30/96	
6. 41	Elena Delle Donne, Delaware vs. Hofstra; 1/26/12	
41	Elena Delle Donne, Delaware vs. Yale; 11/20/10	
41	Gabriela Marginean, Drexel vs. Northeastern; 1/28/10	
41	Laura Kooij, Mason vs. Chattanooga; 11/24/01	
41	Veronica Gillard, Mason vs. Delaware St; 11/29/86	
10. 40	Elena Delle Donne, Delaware vs. George Mason; 1/8/12	
40	Courtney Hurt, VCU vs. UMKC; 11/19/11	
40	Elena Delle Donne, Delaware vs. Penn State; 11/17/11	
40	Gabriela Marginean, Drexel vs. Old Dominion; 2/12/09	
40	Jen Derevjani, Mason vs. VCU; 3/12/04	
40	Tressa Reese, UNCW vs. Charleston So.; 2/13/91	

### TEAM

1. 123	Richmond vs. Delaware State; 11/30/96
2. 116	East Carolina vs. Richmond; 3/5/99
116	Old Dominion vs. Indiana State; 11/23/96
4. 115	Richmond vs. American; 1/28/00
5. 114	Richmond vs. JMU; 1/9/00

## POINTS SCORED SEASON

PLAYER	SEASON	POINTS
1. 927	Elena Delle Donne, Delaware	2011-12
2. 781	Elena Delle Donne, Delaware	2012-13
3. 774	Elena Delle Donne, Delaware	2009-10
4. 769	Gabriela Marginean, Drexel	2008-09
5. 763	Dawn Evans, JMU	2009-10
6. 757	Courtney Hurt, VCU	2011-12
7. 761	Dawn Evans, JMU	2010-11
8. 741	Hollie Mershon, Drexel	2012-13
9. 738	Dawn Evans, JMU	2008-09
10. 727	Gabriela Marginean, Drexel	2009-10

### TEAM

1. 3,037	Old Dominion	1996-97
2. 2,757	Old Dominion	1999-00
3. 2,708	Old Dominion	2007-08
4. 2,659	Old Dominion	1997-96
5. 2,622	James Madison	2013-14

## POINTS SCORED CAREER

PLAYER	CAREER	POINTS
1. 3,039	Elena Delle Donne, Delaware	2009-13
2. 2,667	Dawn Evans, JMU	2007-2011
3. 2,581	Gabriela Marginean, Drexel	2006-10
4. 2,121	Tamera Young, JMU	2004-08
5. 2,116	Shante Evans, Hofstra	2009-13
6. 2,112	Celeste Hill, ODU	1990-94
7. 2,092	Courtney Hurt, VCU	2008-12
8. 1,873	Kyra Kaylor, W&M	2003-08
9. 1,854	Nyree Roberts, ODU	1995-98
10. 1,851	Clarisse Machanguana, ODU	1995-97

## FIELD GOALS MADE GAME

PLAYER	GAME	GOALS
1. 18	Elena Delle Donne, Delaware vs. JMU; 2/18/10	
18	Tressa Reese, UNCW vs. Charleston So.; 2/13/91	
18	Wanda Carroll, UNCW vs. Coastal Carolina; 12/19/86	
4. 17	Jen Derevjani, Mason vs. VCU; 3/12/04	
5. 16	Elena Delle Donne, Delaware vs. Towson; 1/5/12	
16	Gabriela Marginean, Drexel vs. Northeastern; 2/22/07	
7. 15	Elena Delle Donne, Delaware vs. George Mason; 1/8/12	
15	Courtney Hurt, VCU vs. UMKC; 11/19/11	
15	Elena Delle Donne, Delaware vs. Penn State; 11/17/11	
15	Elena Delle Donne, Delaware vs. Yale; 11/20/10	
15	Elena Delle Donne, Delaware vs. GSU; 2/14/10	
15	Elena Delle Donne, Delaware vs. Buffalo; 12/22/09	
15	Shareese Grant, ODU vs. Delaware; 3/12/05	
15	Clarisse Machanguana, ODU vs. Liberty; 3/14/97	
15	Nyree Roberts, ODU vs. George Mason; 2/23/97	
15	Keri Chaconas, Mason vs. East Carolina; 2/17/95	
15	Carolin Dehn-Duhr, JMU vs. Radford; 12/19/88	
15	Dana Pappas, UR vs. Liberty; 1/11/88	

### TEAM

1. 46	Richmond vs. Queens; 11/30/86
2. 45	James Madison vs. East Tennessee State; 1/6/87
3. 44	Old Dominion vs. Richmond; 1/14/00
44	Old Dominion vs. Liberty; 3/14/97
5. 43	Old Dominion vs. VCU; 1/4/02
43	Richmond vs. Delaware State; 11/30/96
43	Old Dominion vs. Indiana State; 11/23/96
43	George Mason vs. Winthrop; 11/27/93
43	James Madison vs. UNCW; 2/28/87

## FIELD GOALS MADE SEASON

PLAYER	SEASON	GOALS
1. 325	Elena Delle Donne, Delaware	2011-12
2. 287	Courtney Hurt, VCU	2011-12
3. 286	Clarisse Machanguana, ODU	1996-97
4. 271	Elena Delle Donne, Delaware	2012-13
5. 263	Nyree Roberts, ODU	1997-98
6. 259	Hollie Mershon, Drexel	2012-13
259	Tamera Young, JMU	2004-08
7. 257	Elena Delle Donne, Delaware	2009-10
257	Nyree Roberts, ODU	996-97
8. 255	Gabriela Marginean, Drexel	2009-10

### TEAM

1. 1,156	Old Dominion	1996-97
2. 1,024	Old Dominion	1999-00
3. 995	Old Dominion	1995-96
4. 991	Old Dominion	2007-08
5. 965	James Madison	1986-87

## FIELD GOALS MADE CAREER

PLAYER	CAREER	GOALS
1. 1,030	Elena Delle Donne, Delaware	2009-13
2. 904	Gabriela Marginean, Drexel	2006-10
3. 851	Dawn Evans, JMU	2007-2011
4. 841	Celeste Hill, ODU	1990-94
5. 788	Shante Evans, Hofstra	2009-13
6. 771	Tamera Young, JMU	2004-08
7. 770	Courtney Hurt, VCU	2008-12
8. 758	Nyree Roberts, ODU	1995-98
9. 737	Clarisse Machanguana, ODU	1995-97
10. 723	Pam Bryant, UR	1986-90



# WOMEN'S BASKETBALL ALL-TIME RECORDS

## FIELD GOAL ATTEMPTS GAME

PLAYER	SCORE	DATE
1. 33 Dawn Evans, JMU	vs. Maryland;	11/20/08
2. 31 Danyiel McKeller, GSU	vs. Delaware;	2/14/10
31 Shanae Baker-Brice, Towson	vs. JMU;	1/14/10
31 Kelcey Roegiers-Jensen, GSU	vs. VCU;	1/21/07
5. 30 Hollie Mershon, Drexel	vs. Delaware;	3/3/13
30 Dawn Evans, JMU	vs. UCF;	11/20/10
30 Dawn Evans, JMU	vs. Middle Tennessee;	12/12/10
30 Tressa Reese, UNCW	vs. Charleston;	2/13/91
30 Julie Jones, UR	vs. Georgia Tech;	11/26/88
9. 29 Elena Delle Donne, Delaware	vs. Hofstra;	1/26/12
29 Dawn Evans, JMU	vs. Delaware;	2/19/10
29 Dawn Evans, JMU	vs. Boston College;	11/28/08
29 Dawn Evans, JMU	vs. Hofstra;	2/1/09
29 Cyndy Wilks, VCU	vs. UR;	12/13/03

### TEAM

1. 98 Richmond	vs. Georgia Tech;	11/26/88
2. 97 Northeastern	vs. Harvard;	12/9/09
3. 90 Richmond	vs. East Carolina;	3/5/99
90 American	vs. Bowling Green;	12/5/98
90 Old Dominion	vs. VCU;	2/18/96

## FIELD GOAL ATTEMPTS SEASON

PLAYER	SCORE	SEASON
1. 673 Dawn Evans, JMU		2010-11
2. 632 Tamera Young, JMU		2007-08
3. 628 Hollie Mershon, Drexel		2012-13
4. 626 Dawn Evans, JMU		2009-10
5. 625 Elena Delle Donne, Delaware		2011-12
6. 617 Courtney Hurt, VCU		2011-12
7. 613 Dawn Evans, JMU;	2008-09	
8. 557 Elena Delle Donne, Delaware		2012-13
9. 539 Elena Delle Donne, Delaware		2009-10
10. 531 Pam Bryant, UR		1988-89

### TEAM

1. 2,347 Old Dominion		1996-97
2. <b>2,346</b> College of Charleston		<b>2013-14</b>
3. 2,316 James Madison		2011-12
4. 2,307 James Madison		2012-13
5. 2,261 Old Dominion		2007-08

## FIELD GOAL ATTEMPTS CAREER

PLAYER	SCORE	SEASON
1. 2,287 Dawn Evans, JMU		2007-11
2. 2,143 Elena Delle Donne, Delaware		2009-13
3. 1,921 Gabriela Marginean, Drexel		2006-10
4. 1,900 Tamera Young, JMU		2004-08
5. 1,706 Courtney Hurt, VCU		2008-12
6. 1,646 Pam Bryant, UR		1986-90
7. 1,636 Shanae Baker-Brice, Towson		2006-10
8. 1,599 Shante Evans, Hofstra		2009-13
9. 1,514 Keri Chaconas, Mason		1993-96
10. 1,475 Kamile Nacickaite, Drexel		2008-12

## FIELD GOAL PERCENTAGE GAME

PLAYER (MINIMUM OF EIGHT MADE)	PERCENTAGE	DATE
1. 100.0% Jazmen Boone, WM	vs. UNCW (8-8);	2/16/14
100.0% Jazmon Gwathmey, JMU	vs. Towson (8-8);	2/21/13
100.0% Brittany Blackwell, UNCW	vs. Delaware (9-9);	1/20/11
100.0% Kristen Hanzer, UNCW	vs. William & Mary (8-8);	2/10/11
100.0% Sherida Triggs, ODU	vs. VCU (8-8);	2/13/05
100.0% Monique Coker, ODU	vs. Kansas St. (8-8);	3/23/02
100.0% Lucienne Berthieu, ODU	vs. JMU; (10-10);	2/17/02
100.0% Lucienne Berthieu, ODU	vs. UCLA (8-8);	12/29/00
100.0% Rochelle Luckett, VCU	vs. Coppin St. (8-8);	11/26/00
100.0% Christy Gambill, UNCW	vs. William & Mary (8-8);	2/27/00
100.0% Clarisse Machanguana, ODU	vs. Duke (11-11);	12/8/96
100.0% Sharon McDowell, UNCW	vs. Campbell (10-10);	12/8/87
100.0% Sharon McDowell, UNCW	vs. Baptist (11-11);	2/18/87
100.0% Tonya Hargrove, ECU	vs. Winthrop (9-9);	12/16/89
100.0% Vicki Harris, JMU	vs. William & Mary (9-9);	3/4/89
100.0% Beth Babbitt, UR	vs. American (8-8);	2/15/89

### TEAM

1. 67.9% UNCW	vs. Campbell (38-56);	12/8/87
2. 66.7% VCU	vs. Coppin St. (36-54);	11/26/00
3. 65.5% Old Dominion	vs. Kansas St. (38-58);	3/23/02
65.5% Old Dominion	vs. Hofstra (36-55);	2/22/02
5. 65.0% James Madison	vs. Richmond (28-43);	2/18/88

## FIELD GOAL PERCENTAGE SEASON

PLAYER (MINIMUM OF 115 MADE)	PERCENTAGE	SEASON
1. 67.7% Sharon McDowell, UNCW	(170-251);	1986-87
2. 65.2% Nyree Roberts, ODU	(257-394);	1996-97
3. 63.6% Clarisse Machanguana, ODU	(286-450);	1996-97
4. 63.2% Nyree Roberts, ODU	(263-416);	1997-98
5. 62.7% Clarisse Machanguana, ODU	230-367);	1995-96
6. 61.7% Nickie Hilton, Mason	(184-298);	1991-92
7. 61.5% Sharon McDowell, UNCW	(185-301);	1987-88
8. 61.4% Lucienne Berthieu, ODU	(180-293);	1998-99
9. 61.2% Celeste Hill, ODU	(241-394);	1991-92
10. 60.7% Mona Karlsson, VCU	(116-191);	1995-96

### TEAM

1. 50.2% UNCW	(834-1659);	1985-86
2. 49.7% American	(782-1573);	1985-86
3. 49.5% James Madison	(965-1951);	1986-87
4. 49.4% Old Dominion	(995-2014);	1995-96
5. 49.3% Old Dominion	(1156-2347);	1996-97

## FIELD GOAL PERCENTAGE CAREER

PLAYER (MINIMUM OF 350 MADE)	PERCENTAGE	SEASON
1. 62.4% Clarisse Machanguana, ODU	(737-1,182);	1995-97
2. 61.5% Nyree Roberts, ODU	(758-1,232);	1995-98
3. 60.9% Sharon McDowell, UNCW	(426-699);	1984-88
4. 60.3% Lucienne Berthieu, ODU	(525-870);	1999-02
5. 57.6% Nickie Hilton, Mason	(608-1,055);	1990-94
6. 57.4% Celeste Hill, ODU	(841-1,465);	1990-94
7. 57.1% Hamchetou Maiga, ODU	(624-1,092);	1999-02
8. 55.2% Sydney Beasley, JMU	(576-1,043);	1983-85, 86-88
9. 55.1% Amaka Agugua, Hofstra	(420-762);	2002-06
10. <b>55.5% Jewel Tunstall, NU</b>	<b>(487-886);</b>	<b>2010-14</b>

## THREE-POINT FIELD GOALS MADE GAME

PLAYER	SCORE	DATE
1. 10 Alyssa Frye, CofC	vs. Northeastern;	1/19/14
10 TJ Jordan, ODU	vs. Northeastern;	2/8/07
3. 9 Janine Aldridge, W&M	vs. Northeastern;	1/30/12
9 Dawn Evans, JMU	vs. GSU;	1/24/10
9 Aubrey Eblin, ODU	vs. UNCW;	2/17/98
9 Amber Blank, UNCW	vs. Richmond;	2/7/97
7. 8 Kirby Burkholder, JMU	vs. NU;	3/5/14
8 Dominique Johnson, TU	vs. UNCW;	1/19/14
8 Narissa Suber, Drexel	vs. Delaware;	2/24/06
8 Cigi McCollin, Hofstra	vs. UNCW;	2/5/06
8 Ola Syntsina, Drexel	vs. Delaware;	2/26/04
8 Aubrey Eblin, ODU	vs. UNCW;	1/21/97

### TEAM

1. 18 Drexel vs. Northeastern		2/17/06
2. 17 Richmond vs. American		1/28/00
3. 15 William & Mary vs. Howard		12/9/07
Drexel vs. William & Mary		1/23/04
5. 14 Northeastern vs. Syracuse		11/12/10
Hofstra vs. UNCW		2/7/08
Drexel vs. Mount St. Mary's		1/3/08

## THREE-POINT FIELD GOALS MADE SEASON

PLAYER	SCORE	SEASON
1. 112 Dawn Evans, JMU		2009-10
2. <b>110</b> Kirby Burkholder, JMU		<b>2013-14</b>
3. 101 TJ Jordan, ODU		2006-07
4. 98 Dawn Evans, JMU		2010-11
5. 97 Aubrey Eblin, ODU		1997-98
6. 93 TJ Jordan, ODU		2005-06
7. <b>92</b> Alyssa Frye, CofC		<b>2013-14</b>
92 Janine Aldridge, W&M		2011-12
92 Dawn Evans, JMU		2008-09
8. 90 Kirby Burkholder, JMU		2012-13
90 Jasmina Rosseel; Drexel		2010-11
90 Jasmina Rosseel; Drexel		2008-09
10. 88 Cigi McCollin, Hofstra		2005-06
88 Julie Jones, UR		1990-91

### TEAM

1. 247 Drexel		2012-13
2. 239 Northeastern		2012-13
3. 233 Drexel		2010-11
4. 232 Richmond		1999-00
5. 228 Northeastern		2011-12

## THREE-POINT FIELD GOALS MADE CAREER

PLAYER	SCORE	SEASON
1. 387 Dawn Evans, JMU		2007-2011
2. 323 TJ Jordan, ODU		2004-08
3. 312 Narissa Suber, Drexel		2004-08
4. 309 Julie Jones, UR		1988-92
5. 304 Janine Aldridge, William & Mary		2008-13
6. <b>291</b> Kirby Burkholder, JMU		<b>2010-14</b>
291 Cigi McCollin, Hofstra		2003-07
8. 287 Jasmina Rosseel, Drexel		2007-2011
9. 250 Aubrey Eblin, ODU		1996-99
10. 240 Kamile Nacickaite, Drexel		2008-2012
240 Ashlee Feldman, NU		2005-09

# WOMEN'S BASKETBALL ALL-TIME RECORDS

## THREE-POINT FIELD GOALS ATTEMPTED GAME

PLAYER	OPPONENT	DATE
22	TJ Jordan, ODU vs. Northeastern;	2/8/07
19	Janine Aldridge, W&M vs. Northeastern;	1/30/12
19	Dawn Evans, JMU vs. Delaware;	2/18/10
19	Dawn Evans, JMU vs. Towson;	1/14/10
18	Dawn Evans, JMU vs. Hampton;	11/12/10
18	Dawn Evans, JMU vs. Kentucky;	3/26/08
18	Julie Jones, UR vs. Old Dominion;	2/14/90
17	Kirby Burkholder, JMU vs. Northeastern;	2/19/12
17	Dawn Evans, JMU vs. Middle Tennessee;	12/12/10
17	TJ Jordan, ODU vs. Virginia;	11/12/06

## TEAM

43	Northeastern vs. Marist;	12/22/09
39	Northeastern vs. Syracuse;	11/12/10
39	Richmond vs. Liberty;	11/21/00
38	W&M vs. Winthrop;	1/2/13
38		
Richmond vs. Lafayette;		
12/30/99		

## THREE-POINT FIELD GOALS ATTEMPTED SEASON

PLAYER	SEASON
330	Dawn Evans, JMU 2009-10
316	Dawn Evans, JMU 2010-11
<b>305</b>	<b>Kirby Burkholder, JMU 2013-14</b>
283	TJ Jordan, ODU 2006-07
<b>271</b>	<b>Alyssa Frye, CofC 2013-14</b>
263	Dawn Evans, JMU 2008-09
263	Narissa Suber, Drexel 2006-07
259	Kirby Burkholder, JMU 2012-13
252	Janine Aldridge, W&M 2012-13
252	TJ Jordan, ODU 2007-08

## TEAM

691	Drexel	2012-13
685	Northeastern	2011-12
659	Northeastern	2012-13
650	James Madison	2008-09
<b>649</b>	<b>James Madison</b>	<b>2013-14</b>

## THREE-POINT FIELD GOALS ATTEMPTED CAREER

PLAYER	CAREER
1,151	Dawn Evans, JMU 2007-2011
941	TJ Jordan, ODU 2004-08
914	Janine Aldridge, William & Mary 2008-13
<b>849</b>	<b>Kirby Burkholder, JMU 2010-14</b>
838	Narissa Suber, Drexel 2004-08
822	Cigi McCollin, Hofstra 2003-07
779	Jasmina Rosseel, Drexel 2007-2011
726	Ashlee Feldman, NU 2005-09
712	Julie Jones, UR 1988-92
651	Aubrey Eblin, ODU 1996-99

## THREE-POINT FIELD GOAL PERCENTAGE GAME

PLAYER (MINIMUM FIVE MADE)	PERCENTAGE	OPPONENT	DATE
100.0%	Cierra Strickland, George Mason	vs. Towson (5-5);	01/17/13
100.0%	Tesia Harris, Delaware	vs. Buffalo (6-6);	12/22/09
100.0%	Alena Koshansky, Delaware	vs. Mason (6-6);	12/4/05
100.0%	Myriah Spence, ODU	vs. ECU (6-6);	2/4/01
100.0%	Okeisha Howard, ODU	vs. UNCW (6-6);	3/11/00
100.0%	Kristine Austgulen, VCU	vs. Hawaii (6-6);	11/26/99
100.0%	Jeanine Michealsen, JMU	vs. ECU (6-6);	2/9/91
100.0%	Angie Evans, W&M	vs. JMU (7-7);	2/13/87

## TEAM (MINIMUM FIVE MADE)

100.0%	UNCW vs. George Mason (5-5);	1/13/11
87.5%	Drexel vs. Northeastern (7-8);	1/24/13
83.3%	VCU vs. UNCW (5-6);	2/18/00
83.3%	VCU vs. ECU (5-6);	1/30/98
83.3%	Richmond vs. James Madison (5-6);	2/2/92
83.3%	Richmond vs. Santa Clara (5-6);	11/25/89
83.3%	Richmond vs. William & Mary (5-6);	3/9/89

## THREE-POINT FIELD GOAL PERCENTAGE SEASON

PLAYER (MINIMUM OF 25 MADE)	PERCENTAGE	SEASON
50.0%	Tracy Kirk, Mason	(25-50); 1993-94
48.2%	Paula Schuler, JMU	(54-112); 1990-91
48.1%	Krissy Heinbaugh, JMU	(25-52); 1993-94
46.5%	Julie Jones, UR	(60-129); 1988-89
46.3%	Paula Schuler, JMU	(31-67); 1989-90
46.0%	Krissy Heinbaugh, JMU	(29-63); 1995-96
45.7%	Krissy Heinbaugh, JMU	(32-70); 1991-92
45.5%	Ginny Doyle, UR	(61-134); 1991-92
45.2%	Elena Delle Donne, Delaware	(52-115); 2012-13
44.5%	Jill Bartley, Mason	(49-110); 1999-2000

## TEAM

43.4%	James Madison	(106-244); 1990-91
43.4%	James Madison	(49-113); 1988-89
41.2%	Drexel	(233-566); 2010-11
40.4%	Richmond	(80-198); 1989-90
38.0%	Old Dominion	(123-324); 1995-96

## THREE-POINT FIELD GOAL PERCENTAGE CAREER

PLAYER (MINIMUM OF 100 MADE)	PERCENTAGE	CAREER
44.4%	Krissy Heinbaugh, JMU	(114-257); 1991-96
43.8%	Ginny Doyle, UR	(112-256); 1990-92
43.4%	Julie Jones, UR	(309-712); 1988-92
41.4%	Yolanda Settles, W&M	(153-370); 1992-96
<b>34.3%</b>	<b>Kirby Burkholder, JMU</b>	<b>(291-849); 2010-14</b>

## FREE THROWS MADE GAME

PLAYER (MINIMUM 15)	POINTS	OPPONENT	DATE
20	Kristeena Alexander, Mason	vs. UCF;	12/29/96
<b>17</b>	<b>Kirby Burkholder, JMU</b>	<b>vs. Gonzaga; 3/23/14</b>	
17	Elena Delle Donne, Delaware	vs. W&M;	2/13/11
17	Shareese Grant, ODU	vs. Rutgers;	12/5/04
16	Elena Delle Donne, Delaware	vs. Hofstra;	3/3/10
16	Gabriela Marginean, Drexel	vs. Towson;	2/28/08
16	Quanitra Hollingsworth, VCU	vs. GSU;	1/13/06
16	Julie Sommer, W&M	vs. American;	1/3/99
16	Justine Allpress, ECU	vs. Wagner;	11/30/96
<b>10.15</b>	<b>Tanisha McTiller, Towson</b>	<b>vs. Northeastern; 2/4/14</b>	
15	Tanisha McTiller, Towson	vs. UMES;	12/8/12
15	Elena Delle Donne, VCU	vs. Kansas;	3/20/12
15	Courtney Hurt, VCU	vs. Georgia State;	3/2/11
15	Kyra Kaylor, W&M	vs. George Mason;	2/25/07
15	Gabriela Marginean, Drexel	vs. Northeastern;	2/22/07
15	Jen Daniels, Mason	vs. W&M;	1/9/05
15	Kristine Austgulen, VCU	vs. Drexel;	1/26/03
15	Candice Edwards, UR	vs. JMU;	1/9/00
15	Laura Kooij, Mason	vs. Chattanooga;	11/24/01
15	Mary Klima, AU	vs. Pacific;	1/5/97
15	Keri Chaconas, Mason	vs. William & Mary;	1/12/95
15	Marcell Harrison, Mason	vs. Loyola;	12/9/93
15	Sharon McDowell, UNCW	vs. Coppin State;	1/18/88
15	Sharon McDowell, UNCW	vs. East Carolina;	1/17/87

## TEAM

48	East Carolina vs. American	2/15/92
40	East Carolina vs. American;	2/14/99
39	East Carolina vs. UNC Charlotte;	12/4/99
38	Georgia State vs. Alabama State;	12/5/09
38	UNCW vs. Hofstra;	2/5/06
38	UNCW vs. Coppin State;	1/18/88

## FREE THROWS MADE SEASON

PLAYER	POINTS	SEASON
243	Gabriela Marginean, Drexel	2008-09
225	Elena Delle Donne, Delaware	2011-12
194	Elena Delle Donne, Delaware	2009-10
193	Courtney Hurt, VCU	2010-11
187	Elena Delle Donne, Delaware	2012-13
185	Dawn Evans, James Madison	2010-11
183	Beth Shearer, AU	1987-88
181	Mary Klima, AU	1997-98
178	Gabriela Marginean, Drexel	2009-10
177	Dawn Evans, JMU	2009-10

## TEAM

616	Delaware	2001-02
603	American	1997-98
593	Old Dominion	1997-98
591	Delaware	2004-05
574	Delaware	2010-11

## FREE THROWS MADE CAREER

PLAYER	POINTS	CAREER
773	Elena Delle Donne, Delaware	2009-13
684	Gabriela Marginean, Drexel	2006-10
578	Dawn Evans, JMU	2007-2011
<b>539</b>	<b>Shante Evans, Hofstra</b>	<b>2009-13</b>
538	Kyra Kaylor, W&M	2003-08
535	Tiara Malcom, Delaware	2001-05
503	Courtney Hurt, VCU	2008-2012
477	Taysha Pye, William & Mary	2008-12
475	Tyresa Smith, Delaware	2004-07
473	Mary Klima, AU	1995-98

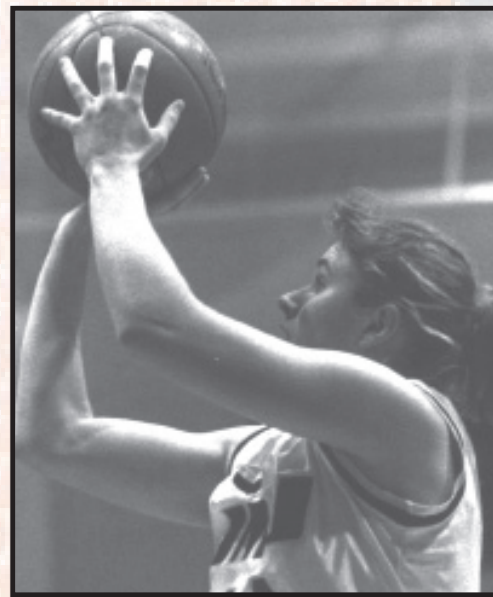

JMU's Krissy Heinbaugh made 44.4% of her three-point shots.

# WOMEN'S BASKETBALL ALL-TIME RECORDS

## FREE THROWS ATTEMPTED GAME

### PLAYER (MINIMUM 18)

1.	23	Erin Brady, AU	vs. Navy; 11/29/00
2.	22	Sharon McDowell, UNCW	vs. East Carolina; 1/17/87
3.	20	Tanisha McTiller, Towson	vs. UMES; 12/8/12
	20	Dawn Evans, JMU	vs. Drexel; 1/18/09
	20	Quanitra Hollingsworth, VCU	vs. GSU; 1/13/06
	20	Kristeena Alexander, Mason	vs. UCF; 12/29/96
6.	19	Courtney Hurt, VCU	vs. Georgia State; 3/2/11
	19	Elena Delle Donne, Delaware	vs. W&M; 2/13/11
	19	Shanae Baker-Brice, Towson	vs. Northeastern; 2/8/10
	19	Quanitra Hollingsworth, VCU	at GSU; 3/2/06
	19	Moni Akintunde, Mason	at ODU; 1/27/05
	19	Lucienne Berthieu, ODU	vs. SMU; 3/20/00
	19	Rochelle Luckett, VCU	vs. Rice; 12/31/98
	19	Lena Patterson, AU	vs. Howard; 1/2/96
	19	Laurie Governor, UR	vs. VCU; 12/29/85

### TEAM

1.	60	Old Dominion	vs. East Carolina; 2/7/99
2.	58	East Carolina	vs. American; 2/15/92
3.	56	Old Dominion	vs. Hofstra; 1/16/05
4.	54	Georgia State	vs. Alabama State; 12/5/08
	54	East Carolina	vs. Richmond; 3/5/99

## FREE THROWS ATTEMPTED SEASON

### PLAYER

1.	285	Mary Klima, AU	1997-98
2.	271	Gabriela Marginean, Drexel	2008-09
3.	262	Courtney Hurt, VCU	2010-11
4.	253	Elena Delle Donne, Delaware	2011-12
5.	247	Tamera Young, JMU	2007-08
6.	235	Tyresa Smith, Delaware	2006-07
7.	234	Nyree Roberts, ODU	1997-98
8.	223	Beth Shearer, AU	1987-88
9.	221	Dawn Evans, JMU	2010-11
	221	Dawn Evans, JMU	2009-10

### TEAM

1.	917	Old Dominion	1996-97
2.	915	Old Dominion	1997-98
3.	910	American	1997-98
4.	887	Old Dominion	1998-99
5.	831	Old Dominion	2007-08

## FREE THROWS ATTEMPTED CAREER

### PLAYER

1.	849	Elena Delle Donne, Delaware	2009-13
2.	816	Shante Evans, Hofstra	2009-13
3.	769	Gabriela Marginean, Drexel	2006-10
4.	720	Kyra Kaylor, W&M	2003-08
5.	712	Mary Klima, AU	1995-98
6.	711	Tyresa Smith, Delaware	2004-07
7.	709	Dawn Evans, JMU	2007-11
8.	688	Tiara Malcom, Delaware	2001-05
9.	686	Taysha Pye, William & Mary	2008-12
10.	685	Courtney Hurt, VCU	2008-2012

## FREE THROW PERCENTAGE GAME

### PLAYER (MINIMUM 13 MADE)

1.	100.0%	Elena Delle Donne, Delaware	vs. St. John's (13-13); 1/2/13
	100.0%	Shante Evans, Hofstra	vs. W&M (14-14); 3/2/11
	100.0%	Gabriela Marginean, Drexel	vs. Maine (14-14); 12/29/08
	100.0%	Gabriela Marginean, Drexel	vs. JMU (14-14); 3/15/09
	100.0%	Kelcey Roegiers-Jensen, GSU	vs. TOW (13-13); 2/5/06
	100.0%	Katrina Martin, Drexel	vs. W&M (13-13); 3/10/04
	100.0%	Cyndy Wilks, VCU	vs. W&M (13-13); 2/29/04
	100.0%	Tiara Malcom, Delaware	vs. ODU (13-13); 2/2/03
	100.0%	Kristine Austgulen, VCU	vs. Drexel; (15-15) 1/26/03
	100.0%	Michelle Maslowski, Drexel	vs. UNCW (14-14); 1/13/02
	100.0%	Laura Kooij, Mason	vs. Chattanooga (15-15); 11/24/01
	100.0%	Kristine Austgulen, VCU	vs. UR (13-13); 1/7/00
	100.0%	Krista Jay, Mason	vs. UMES (14-14); 12/30/97
	100.0%	Kristeena Alexander, Mason	vs. UCF (20-20); 12/29/96
	100.0%	Krissy Heinbaugh, JMU	vs. American (14-14); 2/4/96
	100.0%	Keri Chaconas, Mason	vs. Bowie State (14-14); 11/25/95
	100.0%	Keri Chaconas, Mason	vs. East Carolina (14-14); 2/17/95
	100.0%	Gaynor O'Donnell, ECU	vs. American (14-14); 2/15/92

### TEAM

1.	100.0%	George Mason	vs. Northeastern (18-18); 3/8/12
	100.0%	Drexel	vs. James Madison (18-18); 3/10/12
	100.0%	Old Dominion	vs. VCU (15-15); 2/19/12
	100.0%	Drexel	vs. William & Mary (14-14); 2/12/12
	100.0%	UNCW	vs. Towson (14-14); 2/24/11
	100.0%	George Mason	vs. William & Mary (15-15); 3/8/07
	100.0%	George Mason	vs. Miami (20-20); 11/27/98
	100.0%	Richmond	vs. Old Dominion (14-14); 2/19/92
	100.0%	Richmond	vs. VCU (18-18); 1/31/90
	100.0%	Richmond	vs. UMBC (16-16); 1/29/90
	100.0%	James Madison	vs. Richmond (17-17); 2/17/86

## FREE THROW PERCENTAGE SEASON

### PLAYER (MINIMUM OF 55 MADE)

1.	95.0%	Ginny Doyle, UR (96-101)	1991-92
2.	94.4%	Elena Delle Donne, Delaware (167-177)	2010-11
3.	92.1%	Elena Delle Donne, Delaware (187-203)	2012-13
4.	91.5%	Gabriela Marginean, Drexel (118-129)	2007-08
5.	90.2%	Ashlee Feldman, NU (74-82)	2006-07
6.	89.8%	Elena Delle Donne, Delaware (194-216)	2009-10
7.	89.7%	Ashlee Feldman, NU (70-78)	2005-06
	89.7%	Gabriela Marginean, Drexel	2008-09
	89.7%	Emily McCracken, JMU (78-87)	1989-90
10.	89.3%	Kirby Burkholder, JMU (158-177)	2013-14

### TEAM

1.	81.3%	Drexel (304-374)	2007-08
2.	80.8%	Drexel (363-449)	2009-10
3.	80.5%	Delaware (487-605)	2011-12
4.	80.2%	Drexel (462-576)	2008-09
5.	79.5%	Richmond (383-482)	1991-92

## FREE THROW PERCENTAGE CAREER

### PLAYER (MINIMUM OF 125 MADE)

1.	91.0%	Elena Delle Donne, Delaware (773-849)	2009-13
2.	88.9%	Gabriela Marginean, Drexel (684-769)	2006-10
3.	85.4%	Ginny Doyle, UR (128-144)	1990-92
4.	84.0%	Jasmina Rosseel, Drexel (131-156)	2007-2011
	84.0%	Aubrey Eblin, ODU (163-194)	1996-99
6.	83.1%	Laura Barnes, UR (133-160)	1990-94
7.	83.0%	Debbie Barnes, UR (127-153)	1990-94
8.	82.5%	Emily McCracken, JMU (188-228)	1988-92
9.	81.7%	Julie Sailer, Delaware (301-387)	2001-04
10.	81.5%	Dawn Evans, JMU (578-709)	2007-2011
	81.5%	Keri Chaconas, Mason (419-514)	1992-96

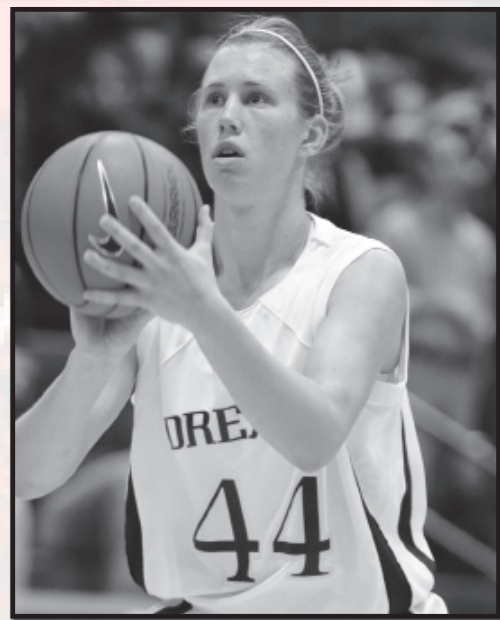

Drexel's Gabriela Marginean made 683 free throws, which ranks first in CAA history.

## REBOUNDS GAME

### PLAYER

1.	24	Mary Klima, AU	vs. George Mason; 2/18/94
2.	23	Shante Evans, Hofstra	vs. George Mason; 1/31/13
	23	Shante Evans, Hofstra	vs. George Mason; 2/24/11
3.	22	Kirby Burkholder, JMU	vs. Drexel; 3/15/14
	22	Gabriela Marginean, Drexel	vs. Northeastern; 2/22/07
	22	Ina Nicosia, UR	vs. VCU; 2/18/94
6.	21	Emily Correal, W&M	vs. East Carolina; 11/9/12
	21	Courtney Hurt, VCU	vs. Morgan State; 12/28/11
	21	Brittany Wilson, NU	vs. Harvard; 12/9/09
	21	Quanitra Hollingsworth, VCU	vs. W&M; 2/12/06
	21	Ashleigh Akens, W&M	vs. East Carolina; 2/26/92
	21	Tiffany Stone, W&M	vs. UNCW; 2/22/92
	21	Tiffany Stone, W&M	vs. Liberty; 2/15/90
	21	Tiffany Stone, W&M	vs. East Tennessee St.; 12/2/89

### TEAM

1.	70	VCU vs. Rider; 11/22/97
2.	69	UNCW vs. Coppin State; 1/18/88
3.	68	Drexel vs. Rider; 11/20/01
4.	67	Old Dominion vs. Norfolk State; 11/30/08
	67	American vs. Towson State; 12/3/94
	67	Richmond vs. Georgia Tech; 11/26/88

# WOMEN'S BASKETBALL ALL-TIME RECORDS

## REBOUNDS SEASON

PLAYER	SEASON	REBOUNDS
1. Courtney Hurt, VCU	2011-12	447
2. Courtney Hurt, VCU	2010-11	385
3. Nyree Roberts, ODU	1997-98	384
4. Meredith Alexis, JMU	2006-07	383
5. Tiffany Benson, W&M	2008-09	357
6. Shante Evans, Hofstra	2012-13	356
7. Tamera Young, JMU	2007-08	352
8. Shante Evans, Hofstra	2010-11	342
9. Elena Delle Donne, Delaware	2011-12	340
10. Meredith Alexis, JMU	2005-06	339

## TEAM

1. James Madison	2011-12	1,674
2. James Madison	2007-08	1,599
3. Old Dominion	1996-97	1,558
4. Old Dominion	2007-08	1,541
5. James Madison	2012-13	1,538

## REBOUNDS CAREER

1. Shante Evans, Hofstra	2009-13	1,348
2. Meredith Alexis, JMU	2004-07	1,313
3. Courtney Hurt, VCU	2008-12	1,243
4. Tamera Young, JMU	2004-08	1,127
5. Celeste Hill, ODU	1990-94	1,125
6. Kyra Kaylor, W&M	2003-08	1,124
7. Quanitra Hollingsworth, VCU	2005-09	1,114
8. Laurie Governor, UR	1984-88	1,086
9. Danielle Parker, Delaware	2009-13	1,065
10. Tiffany Stone, W&M	1987-90	1,043

## REBOUNDING AVERAGE SEASON

PLAYER	SEASON	AVERAGE
1. Courtney Hurt, VCU	2011-12	13.1
2. Courtney Hurt, VCU	2010-11	12.4
3. Nyree Roberts, ODU	1997-98	12.0
4. Kyra Kaylor, W&M	2005-06	11.9
5. Meredith Alexis, JMU	2006-07	11.6
6. Tiffany Benson, W&M	2008-09	11.5
7. Shante Evans, Hofstra	2012-13	11.5
8. Tiffany Stone, W&M	1988-89	11.3
9. Laurie Governor, UR	1985-86	11.3
10. Quanitra Hollingsworth, VCU	2005-06	11.1

## TEAM

1. College of Charleston	2013-14	44.9
2. James Madison	2010-11	44.6
3. James Madison	2013-14	44.4
4. Old Dominion	2004-05	44.3
5. James Madison	2006-07	44.2

## REBOUNDING AVERAGE CAREER

PLAYER	CAREER	AVERAGE
1. Shante Evans, Hofstra	2009-13	10.9
2. Meredith Alexis, JMU	2004-07	10.6
3. Quanitra Hollingsworth, VCU	2005-09	9.9
4. Tiffany Stone, W&M	1987-90	9.7
5. Laurie Governor, UR	1984-88	9.6
6. Courtney Hurt, VCU	2008-12	9.5
7. Celeste Hill, ODU	1990-94	9.5
8. Karneshia Garrett, UNCW	2012-13	9.2
9. Kyra Kaylor, W&M	2003-08	9.1
10. Tamera Young, JMU	2004-08	8.9
8.9 Nickie Hilton, Mason	1990-94	8.9

## ASSISTS GAME

PLAYER	GAME	ASSISTS
1. 20 Gaynor O'Donnell, ECU	vs. UNC Asheville; 12/13/92	17
2. 17 Jess Cichowicz, JMU	vs. Gardner-Webb; 11/16/01	16
3. 16 Jamie Conroy, NU	vs. W&M; 1/30/12	16
16 Jen Sobota, W&M	vs. Davidson; 12/10/00	16
16 Courtney Kaup, Mason	vs. VCU; 2/20/00	16
16 Ticha Penicheiro, ODU	vs. UNCW; 2/17/98	16
16 Johnnie Smith, UNCW	vs. East Tennessee State; 1/13/88	16
7. 15 Ticha Penicheiro, ODU	vs. St. Francis; 3/13/98	15
15 Ticha Penicheiro, ODU	vs. William & Mary; 2/20/98	15
15 Gaynor O'Donnell, ECU	vs. UNCW; 3/7/93	15
10. 14 Candice Bellocchio, Hofsta	vs. St. Francis-PA; 11/18/09	14
14 Andrea Benvenuto, JMU	vs. VCU; 2/8/07	14
14 Katie Averyt, W&M	vs. Hampton; 12/20/95	14
14 Gaynor O'Donnell, ECU	vs. North Carolina A&T; 2/17/93	14

## TEAM

1. 35 East Carolina	vs. Delaware State; 2/8/89	33
2. 33 Richmond	vs. Delaware State; 11/30/96	33
33 George Mason	vs. Delaware State; 2/20/89	31
4. 31 Old Dominion	vs. Miami; 12/1/96	30
5. 30 Old Dominion	vs. VCU; 1/4/02	30
30 Old Dominion	vs. ECU; 2/4/01	30
30 Old Dominion	vs. Richmond; 1/14/00	30
30 Old Dominion	vs. William & Mary; 2/20/98	30
30 UNCW	vs. Western Carolina; 12/5/87	30
30 UNCW	vs. Delaware State; 1/28/87	30

## ASSISTS SEASON

PLAYER	SEASON	ASSISTS
1. 300 Gaynor O'Donnell, ECU	1992-93	271
2. 271 Ticha Penicheiro, ODU	1996-97	239
3. 239 Ticha Penicheiro, ODU	1997-98	226
4. 226 Ticha Penicheiro, ODU	1995-96	223
5. 223 Andrea Benvenuto, JMU	2006-07	214
6. 214 Rochelle Luckett, VCU	1999-00	208
7. 208 Michele Koclanes, UR	2000-01	206
8. 206 Andreana Thomas, Hofstra	2012-13	204
9. 204 Michele Koclanes, UR	1999-00	203
10. 203 Ticha Penicheiro, ODU	1994-95	203

## TEAM

1. 760 Old Dominion	1996-97	670
2. 670 Old Dominion	1999-00	638
3. 638 Old Dominion	1997-96	637
4. 637 Old Dominion	2001-02	599
5. 599 Drexel	2012-13	599

## ASSISTS CAREER

PLAYER	CAREER	ASSISTS
1. 939 Ticha Penicheiro, ODU	1995-98	833
2. 833 Gaynor O'Donnell, ECU	1989-93	699
3. 699 Jody Thornton, AU	1983-87	670
4. 670 Jess Cichowicz, JMU	2000-03	665
5. 665 Rochelle Luckett, VCU	1999-02	628
6. 628 Candice Bellocchio, Hofstra	2007-12	606
7. 606 Andrea Benvenuto, JMU	2003-07	572
8. 572 Michele Koclanes, UR	1999-01	560
9. 560 Floretta Jackson, JMU	1983-87	533
10. 533 Donna Budd, JMU	1985-89	533

## ASSIST AVERAGE SEASON

PLAYER	SEASON	AVERAGE
1. 10.7 Gaynor O'Donnell, ECU	1992-93	7.6
2. 7.6 Michelle Koclanes, UR	1999-00	7.5
3. 7.5 Ticha Penicheiro, ODU	1997-98	7.5
7.5 Ticha Penicheiro, ODU	1996-97	7.4
5. 7.4 Michele Koclanes, UR	2000-01	7.1
6. 7.1 Rochelle Luckett, VCU	1999-00	7.1
7.1 Ticha Penicheiro, ODU	1995-96	7.1
7.1 Jody Thornton, AU	1985-86	7.0
9. 7.0 Johnnie Smith, UNCW	1986-87	6.9
10. 6.9 Jess Cichowicz, JMU	2002-03	6.9
6.9 Gaynor O'Donnell, ECU	1991-92	6.9
6.9 Johnnie Smith, UNCW	1986-87	6.9
6.9 Jody Thornton, AU	1986-87	6.9

## BLOCKED SHOTS GAME

PLAYER	GAME	BLOCKED SHOTS
1. 11 Marcquitta Head, GSU	vs. Hofstra; 12/3/06	10
2. 10 Jurga Paliukaite, UNCW	vs. Georgia State; 12/4/98	10
10 Trish Halpin, Mason	vs. American; 1/16/98	9
4. 9 Mikaela Hopkins, CofC	vs. UNCW; 2/20/14	9
9 Tiffany Benson, W&M	vs. UNCW; 2/22/09	9
9 Kim Giddens, ODU	vs. Hampton; 11/19/99	8
7. 8 Martha White, UNCW	vs. Hofstra; 1/27/11	8
8 Chan Harris, GSU	vs. Hofstra; 1/9/11	8
8 Tiffany Benson, W&M	vs. UNCW; 1/11/09	8
8 Quanitra Hollingsworth, VCU	vs. Mason; 1/8/06	8
8 Meredith Alexis, JMU	vs. Delaware; 3/11/05	8
8 Amy Dorsett, UR	vs. George Mason; 2/11/97	8
8 Amy Dorsett, UR	vs. UNCW; 2/7/97	8

## TEAM

1. 16 James Madison vs. William & Mary	2/3/08	16
16 Old Dominion vs. Hampton	11/19/99	14
3. 14 Georgia State vs. Hofstra	1/9/11	14
14 Hofstra vs. SMU	12/28/09	14
14 Old Dominion vs. Texas	1/5/96	13
5. 13 Georgia State vs. Alabama A&M	11/27/10	13
13 Hofstra vs. VCU	2/22/09	13
13 Georgia State vs. Hofstra	12/3/06	13
13 Georgia State vs. Towson	2/11/06	13
13 Old Dominion vs. Mason	2/8/02	13
13 UNCW vs. South Carolina St.	12/11/99	13
10. 12 James Madison at St. John's	12/15/13	12
12 James Madison at Hofstra	1/19/14	12
12 James Madison at William & Mary	2/8/14	12
12 James Madison vs. Old Dominion	2/1/12	12
12 VCU vs. Winthrop	11/27/11	12
12 Hofstra vs. James Madison	2/1/09	12
12 Old Dominion vs. Middle Tennessee	11/10/07	12
12 Old Dominion vs. UNCW	1/24/02	12
12 Old Dominion vs. UNCW	2/15/01	12
12 George Mason vs. American	1/16/98	12
12 George Mason vs. Delaware State	2/20/89	12



Meredith Alexis shattered the CAA career records for rebounds (1,313) and rebounding average (10.6).

# WOMEN'S BASKETBALL ALL-TIME RECORDS

## BLOCKED SHOTS SEASON

PLAYER	SEASON
1. 110 Amy Dorsett, UR	1996-97
2. 103 Jess Fuller, Hofstra	2009-10
3. 97 Jess Fuller, Hofstra	2008-09
4. 86 Elena Delle Donne, Delaware	2011-12
5. 85 Tiffany Benson, W&M	2008-09
6. 77 Cody Paulk, Georgia State	2012-13
77 Loulia Boxley, UNCW	1999-00
8. 75 Trish Halpin, Mason	1998-99
9. 74 Kristina Cesnavecicute, VCU	2003-04
74 Nyree Roberts, ODU	1996-97

## TEAM

1. 209 Hofstra	2008-09
2. 202 James Madison	2013-14
3. 191 Old Dominion	2007-08
4. 182 Georgia State	2005-06
5. 172 James Madison	2011-12

## BLOCKED SHOTS CAREER

PLAYER	CAREER
1. 273 Elena Delle Donne, Delaware	2009-13
2. 255 Tiffany Benson, W&M	2006-10
3. 236 Trish Halpin, Mason	1997-00
4. 214 Nyree Roberts, ODU	1994-98
5. 210 Cody Paulk, Georgia State	2009-13
6. 208 Jess Fuller, Hofstra	2007-10
7. 203 Tiffany Green, ODU	2004-09
8. 186 Hollee Franklin, JMU	1999-02
9. 176 Amy Dorsett, UR	1993-97
10. 175 Vanessa Gidden, Hofstra	2004-07

## STEALS GAME

PLAYER	GAME
1. 14 Ticha Penicheiro, ODU	vs. St. Francis 3/13/98
2. 12 Ticha Penicheiro, ODU	vs. William & Mary; 2/20/98
12 Ticha Penicheiro, ODU	vs. East Carolina; 2/18/97
12 Celeste Hill, ODU	vs. VCU; 12/18/93
5. 11 Delphine Mabry, ECU	vs. William & Mary; 2/9/87
11 Johnnie Smith, UNCW	vs. Coastal Carolina; 12/19/86
7. 10 Brittany Blackwell, UNCW	vs. VCU; 2/3/11
10 Rochelle Luckett, VCU	vs. ECU; 1/11/01
10 Natalie Diaz, ODU	vs. Maine; 3/14/99
10 Mery Andrade, ODU	vs. James Madison; 1/22/99
10 Ticha Penicheiro, ODU	vs. VCU; 2/13/98
10 Ticha Penicheiro, ODU	vs. William & Mary; 3/3/96
10 Toina Coley, ECU	vs. Winthrop; 12/21/92

## TEAM

1. 40 UNCW vs. Coastal Carolina	12/19/86
2. 31 Georgia State vs. Presbyterian	12/2/08
3. 30 Georgia State vs. Presbyterian	12/2/08
30 Old Dominion vs. UNCW	1/21/96
5. 29 Old Dominion vs. Quinnipiac	11/29/97

## STEALS SEASON

PLAYER	SEASON
1. 161 Ticha Penicheiro, ODU	1997-98
161 Ticha Penicheiro, ODU	1996-97
3. 137 Ticha Penicheiro, ODU	1995-96
4. 133 Kyle DeHaven, Delaware	2007-08
5. 132 Ticha Penicheiro, ODU	1994-95
6. 123 Toina Coley, ECU	1992-93
7. 119 Rochelle Luckett, VCU	2000-01
119 Mery Andrade, ODU	1996-97
9. 118 Robin Marino, W&M	1987-88
10. 115 Rochelle Luckett, VCU	1999-00

## TEAM

1. 570 Old Dominion	1996-97
2. 532 Old Dominion	1995-96
3. 502 Old Dominion	1998-99
4. 480 Old Dominion	1994-95
5. 478 Old Dominion	1997-98

## STEALS CAREER

PLAYER	CAREER
1. 591 Ticha Penicheiro, ODU	1995-98
2. 431 Kyle DeHaven, Delaware	2003-08
3. 423 Rochelle Luckett, VCU	1999-02
4. 382 Mery Andrade, ODU	1996-99
5. 342 Tyresa Smith, Delaware	2004-07
6. 332 Brittany Hollins, GSU	2005-09
7. 327 Celeste Hill, ODU	1990-94
8. 295 Shanae Baker-Brice, Towson	2006-10
9. 292 Toina Coley, ECU	1988-93
10. 291 Candace Bond, Hofstra	2009-13

## WINNINGEST COACH

### CAA SEASON/TOURNEY GAMES ONLY

### CAA VICTORIES

1. 353 Wendy Larry, Old Dominion	1992-2011
2. 186 Tina Martin, Delaware	2002-pres.
3. 180 Kenny Brooks, JMU	2003-pres.
4. 143 Shelia Moorman, JMU	1986-97
5. 128 Denise Dillon, Drexel	2004-pres.
6. 102 Beth Cunningham, VCU	2004-12
7. 92 Debbie Tanneyhill, Mason	1998-2008
92 Jim Lewis, Mason	1986-97
9. 79 Debbie Taylor, William & Mary	1999-2013
10. 77 Ann Hancock, UNCW	2001-10

### CAA WINNING PERCENTAGE

#### (MINIMUM 3 SEASONS)

1. 90.9% Wendy Larry, ODU (353-35)	1992-2011
2. 77.3% Shelia Moorman, JMU (143-42)	1986-97
3. 74.1% Kenny Brooks, JMU (180-64)	2003-pres.
4. 70.5% Tina Martin, Delaware (186-78)	2002-pres.
5. 66.7% Stephanie Gaitley, UR (56-28)	1986-91
6. 58.7% Denise Dillon, Drexel (111-70)	2004-pres.
7. 57.1% Linda Ziemke, American (24-18)	1986-88
8. 56.7% Beth Cunningham, VCU (102-78)	2004-12
9. 54.7% Dee Stokes, ECU (29-24)	1999-2001
10. 53.4% Pat Pierson, ECU (39-34)	1988-92



ODU's Ticha Penicheiro has the three highest season steal totals in CAA history.

# WOMEN'S BASKETBALL ANNUAL STAT LEADERS



James Madison's Tamera Young

## 2014

Scoring	Tanisha McTiller, Towson	19.4 ppg
Rebounding	Jewel Tunstull, NU	9.9 rpg
Assists	Jillian Brown, CofC	5.2 apg
Steals	Jazmen Boon, W&M	2.8 spg
Field Goal %	Mikaela Hopkins, CofC	.533
Free Throw %	Kirby Buckholder, JMU	.893
Three-Point %	Kazzidy Stewart, NU	.389

## 2013

Scoring	Elena Delle Donne, UD	26.0 ppg
Rebounding	Shante Evans, Hofstra	11.5 rpg
Assists	Andreana Thoams, Hofstra	6.6 apg
Steals	Janine Aldridge, W&M	2.7 spg
Field Goal %	Jewel Tunstull, NU	.550
Free Throw %	Elena Delle Donne, UD	.921
Three-Point %	Elena Delle Donne, UD	.452

## 2012

Scoring	Elena Delle Donne, UD	28.1 ppg
Rebounding	Courtney Hurt, VCU	13.1 rpg
Assists	Candice Bellocchio, Hofstra	6.2 apg
Steals	Candace Bond, Hofstra	2.7 spg
Field Goal %	Jewel Tunstull, NU	.586
Free Throw %	Elena Delle Donne, UD	.889
Three-Point %	Jessica Freeman, UNCW	.414

## 2011

Scoring	Courtney Hurt, VCU	23.2 ppg
Rebounding	Courtney Hurt, VCU	12.4 rpg
Assists	Candice Bellocchio, Hofstra	5.0 apg
Steals	Kita Waller, VCU	2.6 spg
Field Goal %	Brittany Blackwell, UNCW	.552
Free Throw %	Dawn Evans, JMU	.837
Three-Point %	Kamile Nacickaite, Drexel	.478

## 2010

Scoring	Elena Delle Donne, UD	26.7 ppg
Rebounding	Shante Evans, Hofstra	9.5 rpg
Assists	Crystal Johnson, GSU	5.4 apg
Steals	Kita Waller, VCU	2.6 spg
Field Goal %	Jess Fuller, Hofstra	.576
Free Throw %	Elena Delle Donne, UD	.898
Three-Point %	Sam Brigham, Hofstra	.447

## 2009

Scoring	Dawn Evans, JMU	23.8 ppg
Rebounding	Tiffany Benson, W&M	11.5 rpg
Assists	Crystal Johnson, GSU	5.5 apg
Steals	Shanae Baker-Brice	3.0 spg
Field Goal %	Jess Fuller, Hofstra	.584
Free Throw %	Gabriela Marginean, Drexel	.897
Three-Point %	Jasmina Rosseel, Drexel	.390

## 2008

Scoring	Tamera Young, JMU	20.4 ppg
Rebounding	Tamera Young, JMU	10.4 rpg
Assists	Jazzmin Walters, ODU	4.97 apg
Steals	Kyle DeHaven, Delaware	4.59 spg
Field Goal %	Jessica Canady, ODU	.565
Free Throw %	Gabriela Marginean, Drexel	.915
Three-point %	Narissa Suber, Drexel	.413

## 2007

Scoring	Tyresa Smith, Delaware	19.8 ppg
Rebounding	Meredith Alexis, JMU	11.6 rpg
Assists	Andrea Benvenuto, JMU	6.8 apg
Steals	Brittany Hollins, GSU	3.3 spg
Field Goal %	Marcquitta Head, GSU	.548
Free Throw %	Ashlee Feldman, NU	.902
Three-point %	Tabitha David, GSU	.386

## 2006

Scoring	Kyra Kaylor, W&M	18.6 ppg
Rebounding	Kyra Kaylor, W&M	11.9 rpg
Assists	Andrea Benvenuto, JMU	5.7 apg
Steals	Tyresa Smith, Delaware	2.8 spg
Field Goal %	Sherida Triggs, ODU	.573
Free Throw %	Ashlee Feldman, NU	.897
Three-point %	Narissa Suber, Drexel	.405

## 2005

Scoring	Tiara Malcom, Delaware	16.4 ppg
Rebounding	Lizanne Murphy, Hofstra	10.5 rpg
Assists	Kyle DeHaven, W&M	4.3 apg
Steals	Kyle DeHaven, W&M	3.7 spg
Field Goal %	Meredith Alexis, JMU	.516
Free Throw %	Maria Giovannetti, VCU	.838
Three-point %	LaShay Rose, TOW	.402

## 2004

Scoring	Cyndy Wilks, VCU	22.1 ppg
Rebounding	Meredith Alexis, JMU	10.4 rpg
Assists	Kyle DeHaven, W&M	4.7 apg
Steals	Kyle DeHaven, W&M	3.3 spg
Field Goal %	Amaka Agugua, Hofstra	.557
Free Throw %	Katrina Martin, Drexel	.872
Three-point %	Laura Kooij, Mason	.410

## 2003

Scoring	Kristine Austgulen, VCU	18.7 ppg
Rebounding	Kristine Austgulen, VCU	10.7 rpg
Assists	Jess Cichowicz, JMU	6.9 apg
Steals	Jess Cichowicz, JMU	2.9 spg
Field Goal %	Amaka Agugua, Hofstra	.538
Free Throw %	Jami Lange, W&M	.844
Three-point %	Cherie Lea, UNCW	.429

## 2002

Scoring	Michelle Maslowski, Drexel	18.8 ppg
Rebounding	Christina Ribble, Delaware	9.5 rpg
Assists	Jess Cichowicz, JMU	5.9 apg
Steals	Rochelle Luckett, VCU	3.6 spg
Field Goal %	Lucienne Berthieu, ODU	.589
Free Throw %	Julie Sailer, Delaware	.869
Three-point %	Jeri Lynn Coker, UNCW	.409

## 2001

Scoring	Rochelle Luckett, VCU	14.8 ppg
Rebounding	Tish Wescott, Mason	8.4 rpg
Assists	Michele Koclanes, UR	7.4 apg
Steals	Rochelle Luckett, VCU	4.3 spg
Field Goal %	Hamchetou Maiga, ODU	.573
Free Throw %	Liz Remus, VCU	.848
Three-point %	Myriah Spence, ODU	.393



# WOMEN'S BASKETBALL ANNUAL STAT LEADERS

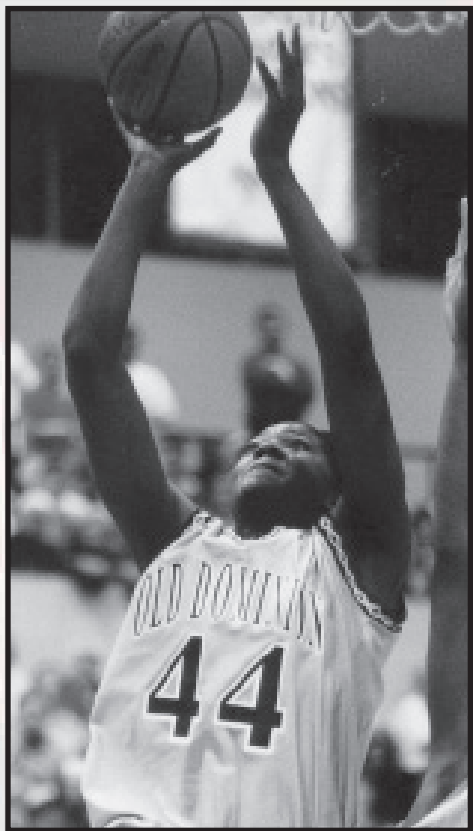

Old Dominion's Lucienne Berthieu

## 2000

Scoring	Lucienne Berthieu, ODU	17.8 ppg
Rebounding	Lucienne Berthieu, ODU	8.9 rpg
Assists	Michele Koclanes, UR	7.6 apg
Steals	Rochelle Luckett, VCU	3.8 spg
Field Goal %	Lucienne Berthieu, ODU	.607
Free Throw %	Okeisha Howard, ODU	.840
Three-point %	Jill Bartley, Mason	.445

## 1999

Scoring	Kate Miller, AU	15.6 ppg
	Jen Surlas, Mason	15.6 ppg
Rebounding	Danielle Melvin, ECU	8.9 rpg
Assists	Michelle Koclanes, UR	5.9 apg
Steals	Mery Andrade, ODU	3.7 spg
Field Goal %	Lucienne Berthieu, ODU	.614
Free Throw %	Kate Miller, AU	.854
Three-point %	Kate Miller, AU	.403

## 1998

Scoring	Nyree Roberts, ODU	20.2 ppg
Rebounding	Nyree Roberts, ODU	12.0 rpg
Assists	Ticha Penicheiro, ODU	7.5 apg
Steals	Ticha Penicheiro, ODU	5.0 spg
Field Goal %	Nyree Roberts, ODU	.632
Free Throw %	Krista Jay, Mason	.859
Three-point %	Jessica Muskey, W&M	.431

## 1997

Scoring	Clarisse Machanguana, ODU	19.9 ppg
Rebounding	Mary Klima, AU	8.8 rpg
Assists	Ticha Penicheiro, ODU	7.5 apg
Steals	Ticha Penicheiro, ODU	4.5 spg
Field Goal %	Nyree Roberts, ODU	.652
Free Throw %	Holly Rilinger, JMU	.824
Three-point %	Amber Blank, UNCW	.404

## 1996

Scoring	Keri Chaconas, Mason	19.6 ppg
Rebounding	Sarah Schrieb, JMU	9.0 rpg
Assists	Ticha Penicheiro, ODU	7.1 apg
Steals	Ticha Penicheiro, ODU	4.3 spg
Field Goal %	Clarisse Machanguana, ODU	.627
Free Throw %	Julie Sommer, W&M	.859
Three-point %	Krista Jay, Mason	.411

## 1995

Scoring	Keri Chaconas, Mason	18.9 ppg
Rebounding	Ina Nicosia, UR	9.4 rpg
Assists	Ticha Penicheiro, ODU	6.2 apg
Steals	Ticha Penicheiro, ODU	4.0 spg
Field Goal %	Clarisse Machanguana, ODU	.605
Free Throw %	Toni Esposito, UNCW	.847
Three-point %	Krista Jay, Mason	.371

## 1994

Scoring	Celeste Hill, ODU	20.5 ppg
Rebounding	Ashleigh Akens, W&M	10.5 rpg
Assists	Marcell Harrison, Mason	4.5 apg
Steals	Celeste Hill, ODU	3.5 spg
Field Goal %	Nickie Hilaton, Mason	.594
Free Throw %	Laura Barnes, UR	.832
Three-point %	Krissy Heinbaugh, JMU	.481

## 1993

Scoring	Celeste Hill, ODU	17.0 ppg
Rebounding	Nickie Hilton, Mason	10.3 rpg
Assists	Gaynor O'Donnell, ECU	10.7 apg
Steals	Toina Coley, ECU	10.7 spg
Field Goal %	Tomekia Blackmon, ECU	.606
Free Throw %	Kim Bush, UNCW	.871
Three-point %	Gail Wilkins, AU	.431

## 1992

Scoring	Celeste Hill, ODU	19.1 ppg
Rebounding	Celeste Hill, ODU	10.1 rpg
Assists	Gaynor O'Donnell, ECU	6.9 apg
Steals	Celeste Hill, ODU	3.7 spg
Field Goal %	Nickie Hilton, Mason	.617
Free Throw %	Ginny Doyle, UR	.951
Three-point %	Krissy Heinbaugh, UNCW	.382

## 1991

Scoring	Tonya Hargrove, ECU	17.7 ppg
Rebounding	Tiffany Stone, W&M	10.1 rpg
Assists	Gaynor O'Donnell, ECU	6.0 apg
Steals	Kerri Gilmore, JMU	2.4 spg
Field Goal %	Tonya Hargrove, ECU	.538
Free Throw %	Felicia Young, AU	.758
Three-point %	Paula Schuler, JMU	.482

## 1990

Scoring	Tressa Reese, UNCW	20.1 ppg
Rebounding	Tiffany Stone, W&M	10.9 rpg
Assists	Cindy Makowski, UNCW	6.4 apg
Steals	Cindy Makowski, UNCW	2.8 spg
Field Goal %	Jerolyn Weathersby, Mason	.550
Free Throw %	Emily McCracken, JMU	.897
Three-point %	Paula Schuler, JMU	.463

## 1989

Scoring	Cindy Baruch, Mason	19.8 ppg
Rebounding	Tiffany Stone, W&M	11.3 rpg
Assists	Donna Budd, JMU	5.6 apg
Steals	Charlene Page, UNCW	3.5 spg
Field Goal %	Jerolyn Weathersby, Mason	.594
Free Throw %	Alisa Harris, JMU	.793
Three-point %	Julie Jones, UR	.465

## 1988

Scoring	Beth Shearer, AU	19.1 ppg
Rebounding	Sharon McDowell, UNCW	10.9 rpg
Assists	Donna Budd, JMU	5.5 apg
Steals	Cindy Makowski, UNCW	2.6 spg
Field Goal %	Sharon McDowell, UNCW	.615
Free Throw %	Beth Shearer, AU	.821

## 1987

Scoring	Elizabeth Bell, UNCW	20.5 ppg
Rebounding	Sharon McDowell, UNCW	10.9 rpg
Assists	Debbie Smith, UNCW	6.9 apg
Steals	Delphine Mabry, ECU	3.8 spg
Field Goal %	Sharon McDowell, UNCW	.677
Free Throw %	Veronica Gilliard, Mason	.803

## 1986

Scoring	Kelly Lane, AU	17.1 ppg
Rebounding	Laurie Governor, UR	11.3 rpg
Assists	Jody Thorton, AU	7.1 apg
Steals	Fonda Gray, W&M	2.8 spg
Field Goal %	Kelly Lane, AU	.576
Free Throw %	Sue Witman, JMU	.871

## 1985

Scoring	Gwen Austin, UNCW	20.0 ppg
Rebounding	Gwen Austin, UNCW	12.8 rpg
Assists	Jody Thorton, AU	6.3 apg
Steals	Linda Jones, Mason	3.4 spg
Field Goal %	Elizabeth Bell, UNCW	.548
Free Throw %	Sue Manelski, JMU	.840

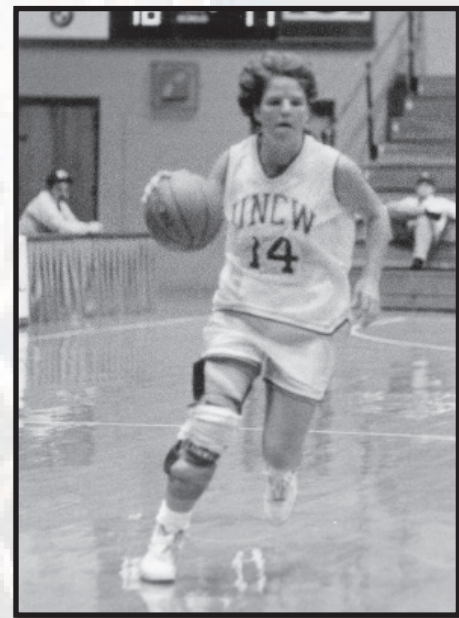

UNCW's Cindy Makowski

2013-2014

FINAL STANDINGS	Overall	CAA	Tourney	Pct.	Home	Away	Neutral
James Madison	29-6	15-1	3-0	12-1	11-3	6-2	
Delaware	20-11	10-6	2-1	7-5	8-5	5-1	
College of Charleston	19-15	9-7	1-1	12-4	4-10	3-1	
Drexel	15-16	9-7	1-1	6-5	7-9	2-2	
Hofstra	14-15	8-8	0-1	9-6	5-8	0-1	
Towson	13-17	7-9	0-1	8-6	5-10	0-1	
Northeastern	12-18	6-10	0-1	6-7	6-9	0-2	
William & Mary	8-21	5-11	0-1	5-8	1-11	2-2	
UNCW	5-27	3-13	0-1	3-11	1-12	1-4	

### CAA TOURNAMENT

March 13-16 @ Upper Marlboro, Md. (The Show Place Arena)

First Round	(9) UNCW 67, (8) William & Mary 65
Quarterfinals	(1) JMU 69, (9) UNCW 56 (4) Drexel 60, (5) Hofstra 55 (2) Delaware 63, (7) Northeastern 61 (3) College of Charleston 70, (6) Towson 64
Semifinals	(1) James Madison 55, (4) Drexel 43 (2) Delaware 60, (3) College of Charleston 52
Championship	(1) James Madison 70, (2) Delaware 45

### AWARD WINNERS

#### CAA PLAYER OF THE YEAR

Kirby Burkholder, James Madison

#### CAA COACH OF THE YEAR

Kenny Brooks, James Madison

#### CAA ROOKIE OF THE YEAR

Marlena Tremba, UNCW

#### CAA DEFENSIVE PLAYER OF THE YEAR

Nikki Newman, James Madison

#### FIRST TEAM ALL-CAA

Kelsey Buchanan, Delaware  
Kirby Burkholder, James Madison  
Tanisha McTiller, Towson  
Afreyea Tolbert, College of Charleston  
Jewel Tunstull, Northeastern

#### SECOND TEAM ALL-CAA

Kelva Atkins, UNCW  
Alyssa Frye, College of Charleston  
Toia Giggetts, James Madison  
Precious Hall, James Madison  
LaTorri Hines-Allen, Towson

#### THIRD TEAM ALL-CAA

A'lece Mark, Northeastern  
Kaitlyn Mathieu, William & Mary  
Nikki Newman, James Madison  
Anna Onyeuku, Hofstra  
Annie Payton, Hofstra  
Rachel Pearson, Drexel

#### CAA ALL-ROOKIE TEAM

Breanna Bolden, College of Charleston  
Sarah Curran, Drexel  
Elo Edeferioka, Hofstra  
Brie Mobley, UNCW  
Marlena Tremba, William & Mary

#### CAA ALL-DEFENSIVE TEAM

Jazmen Boone, William & Mary  
Jill Brown, College of Charleston  
Kelsey Buchanan, Delaware  
Kirby Burkholder, James Madison  
Meghan Creighton, Drexel  
Fiona Flanagan, Drexel  
Alyssa Frye, College of Charleston  
Kyla Kerstetter, William & Mary  
Amencie Mercier, Northeastern  
Nikki Newman, James Madison  
Anna Onyeuku, Hofstra  
Rachel Pearson, Drexel  
Tory Thierolf, Drexel  
Nyree Williams, Towson

#### ALL-TOURNAMENT TEAM

Kelva Atkins, UNCW  
Kelsey Buchanan, Delaware  
Kirby Burkholder, James Madison  
Joy Caracciolo, Delaware  
Jazmon Gwathmey, JMU (MOP)  
Precious Hall, James Madison

#### ALL-ACADEMIC TEAM

Kelva Atkins, UNCW  
Jazmen Boone, William & Mary  
Jill Brown, College of Charleston  
Kelsey Buchanan, Delaware  
Kirby Burkholder, James Madison  
Meghan Creighton, Drexel  
Fiona Flanagan, Drexel  
Alyssa Frye, College of Charleston  
Kyla Kerstetter, William & Mary  
Amencie Mercier, Northeastern  
Nikki Newman, James Madison  
Anna Onyeuku, Hofstra  
Rachel Pearson, Drexel  
Tory Thierolf, Drexel  
Nyree Williams, Towson

2012-2013

FINAL STANDINGS	Overall	CAA	Tourney	Pct.	Home	Away	Neutral
#15/13 Delaware	32-4	18-0	3-0	.889	15-2	12-1	5-1
James Madison	25-11	15-3	1-1	.694	14-6	8-3	3-2
Drexel	28-10	13-5	2-1	.737	12-4	11-5	5-1
Old Dominion	19-12	10-8	--	.613	12-5	6-6	1-1
Northeastern	17-13	10-8	0-1	.567	11-3	6-8	0-2
Hofstra	14-17	9-9	1-1	.452	9-5	3-10	2-2
Towson	12-18	6-12	0-1	.400	8-7	4-10	0-1
William & Mary	8-22	6-12	0-1	.267	6-6	1-15	1-1
Georgia State	13-16	5-13	--	.448	10-7	3-9	0-0
George Mason	9-21	4-14	0-1	.300	6-9	2-11	1-1
UNCW	5-26	3-15	1-1	.161	2-11	2-14	1-1

### CAA TOURNAMENT

March 14-17 @ Upper Marlboro, Md. (The Show Place Arena)

First Round	(9) UNCW 60, (8) George Mason 46
Quarterfinals	(1) Delaware 51, (9) UNCW 43 (5) Hofstra 57, (4) Northeastern 52 (2) James Madison 59, (7) Towson 48 (3) Drexel 65, (6) William & Mary 31
Semifinals	(1) Delaware 75, (5) Hofstra 54 (3) Drexel 50, (2) James Madison 34
Championship	(1) Delaware 59, (3) Drexel 56

### AWARD WINNERS

#### CAA PLAYER OF THE YEAR

Elena Delle Donne, Delaware

#### CAA COACH OF THE YEAR

Daynia La-Force, Northeastern

#### CAA ROOKIE OF THE YEAR

Precious Hall, James Madison

#### CAA DEFENSIVE PLAYER OF THE YEAR

Candace Bond, Hofstra

#### FIRST TEAM ALL-CAA

Kirby Burkholder, James Madison  
Elena Delle Donne, Delaware  
Shante Evans, Hofstra  
Tarik Hislop, James Madison  
Hollie Mershon, Drexel

#### SECOND TEAM ALL-CAA

Lauren Carra, Delaware  
Emily Correal, William & Mary  
Shae Kelley, Old Dominion  
Deanna Kerkhof, Northeastern  
Tanisha McTiller, Towson

#### THIRD TEAM ALL-CAA

Janine Aldridge, William & Mary  
Kashaia Cannon, Northeastern  
Jackie Cook, Old Dominion  
Karneshia Garrett, UNCW  
Jewel Tunstull, Northeastern  
Taylor Wootton, Drexel

#### CAA ALL-ROOKIE TEAM

Meghan Creighton, Drexel  
Galashia Goodhope, Old Dominion  
Jazmon Gwathmey, James Madison  
Precious Hall, James Madison  
Dominique Hall, Towson

#### CAA ALL-DEFENSIVE TEAM

Janine Aldridge, William & Mary  
Candace Bond, Hofstra  
Elena Delle Donne, Delaware  
Shae Kelley, Old Dominion  
Cody Paulk, Georgia State

#### ALL-ACADEMIC FIRST TEAM

Mairi Buchan, Old Dominion  
Elena Delle Donne, Delaware  
Deanna Kerkhof, Northeastern  
Jaclyn McKenna, William & Mary  
Joyous Tharrington, George Mason

#### ALL-ACADEMIC SECOND TEAM

Kirby Burkholder, James Madison  
Amber Easter, George Mason  
Kyla Kerstetter, William & Mary  
Cody Paulk, Georgia State  
Tory Thierolf, Drexel

#### ALL-ACADEMIC HONORABLE MENTION

Ashley Betz-White, Old Dominion  
Chelsea Craig, Delaware  
Fiona Flanagan, Drexel  
Renee Johnson-Allen, Drexel  
McKenzie Kudron, Hofstra  
Stephanie Leon, Delaware  
Chelsea McGowan, UNCW  
Rachel McNair, George Mason  
Janna Pickard, George Mason  
Abby Redick, Drexel  
Diana Venezia, UNCW  
Taylor Wootton, Drexel

#### ALL-TOURNAMENT TEAM

Kelva Atkins, UNCW  
Elena Delle Donne, Delaware (MOP)  
Devon Green, Hofstra  
Trumae Lucas, Delaware  
Hollie Mershon, Drexel  
Taylor Wootton, Drexel

2011-2012

FINAL STANDINGS	Overall	CAA	Tourney	Pct.	Home	Away	Neutral
#7/14 Delaware	31-2	18-0	3-0	.939	12-0	15-1	4-1
James Madison	29-8	14-4	1-1	.784	16-2	11-4	2-2
Drexel	19-14	12-6	2-1	.576	6-8	10-5	3-1
Hofstra	19-12	11-7	0-1	.613	10-5	7-6	2-1
UNCW	20-13	11-7	2-1	.606	9-4	9-6	2-3
VCU	19-15	9-9	1-1	.559	7-7	10-7	2-1
George Mason	15-16	8-10	1-1	.484	10-5	4-10	1-1
Towson	16-14	7-11	0-1	.533	10-4	6-9	0-1
Old Dominion	11-21	7-11	1-1	.344	5-9	4-9	2-3
Northeastern	8-22	6-12	0-1	.267	6-7	2-13	0-2
William & Mary	10-20	3-15	0-1	.333	6-9	4-10	0-1
Georgia State	8-22	2-16	0-1	.267	5-10	2-10	1-2

### CAA TOURNAMENT

March 8-11 @ Upper Marlboro, Md. (The Show Place Arena)

First Round	(9) Old Dominion 74, (8) Towson 58 (5) UNCW 66, (12) Georgia State 59 (7) George Mason 70, (10) Northeastern 60 (6) VCU 78, (11) William & Mary 69
Quarterfinals	(1) Delaware 74, (8) Old Dominion 54 (5) UNCW 94, (4) Hofstra 87 (2) James Madison 64, (7) George Mason 54 (3) Drexel 65, (6) VCU 61
Semifinals	(1) Delaware 66, (4) UNCW 39 (3) Drexel 67, (2) James Madison 50
Championship	(1) Delaware 59, (3) Drexel 43

### AWARD WINNERS

#### CAA PLAYER OF THE YEAR

Elena Delle Donne, Delaware

#### CAA COACH OF THE YEAR

Tina Martin, Delaware

#### CAA ROOKIE OF THE YEAR

Ashley Betz-White, Old Dominion

#### CAA DEFENSIVE PLAYER OF THE YEAR

Nikki Newman, James Madison

#### FIRST TEAM ALL-CAA

Elena Delle Donne, Delaware  
Shante Evans, Hofstra  
Courtney Hurt, VCU  
Taleia Moton, George Mason  
Kamile Nacickaitte, Drexel

#### SECOND TEAM ALL-CAA

Alisha Andrews, UNCW  
Andrea Barbour, VCU  
Tarik Hislop, James Madison  
Tia Lewis, Old Dominion  
Hollie Mershon, Drexel

#### THIRD TEAM ALL-CAA

Candice Bellocchio, Hofstra  
Kirby Burkholder, James Madison  
Lauren Carra, Delaware  
Deanna Kerkhof, Northeastern  
Krystal Parnell, Towson  
Taysha Pye, William & Mary

#### CAA ALL-ROOKIE TEAM

Ashley Betz-White, Old Dominion  
Christina Carter, VCU  
Toia Giggetts, James Madison  
Myesha Hall, Old Dominion  
Aprill McRae, VCU

#### CAA ALL-DEFENSIVE TEAM

Alisha Andrews, UNCW  
Candace Bond, Hofstra  
Elena Delle Donne, Delaware  
Nikki Newman, James Madison  
Lauren Whitehurst, James Madison

#### ALL-ACADEMIC FIRST TEAM

Mairi Buchan, Old Dominion  
Elena Delle Donne, Delaware  
Deanna Kerkhof, Northeastern  
Jaclyn McKenna, William & Mary  
Cody Paulk, Georgia State

#### ALL-ACADEMIC SECOND TEAM

Candice Bellocchio, Hofstra  
Kirby Burkholder, James Madison  
Nicole Capurso, Hofstra  
Marisa Crane, Drexel  
Courtney Hurt, VCU

#### ALL-ACADEMIC HONORABLE MENTION

Chelsea Craig, Delaware  
Fiona Flanagan, Drexel  
Dani Iervolino, Northeastern  
Renee Johnson-Allen, Drexel  
Marie Malone, Hofstra  
Meghan McLean, Delaware  
Kayla Miller, Delaware  
Janna Pickard, George Mason  
Abby Redick, Drexel  
Cierra Strickland, George Mason  
Joyous Tharrington, George Mason  
Tory Thierolf, Drexel  
Diana Thierolf, UNCW  
Lauren Whitehurst, James Madison  
Taylor Wootton, Drexel

#### ALL-TOURNAMENT TEAM

Lauren Carra, Delaware  
Elena Delle Donne, Delaware (MOP)  
Courtney Hurt, VCU  
Akeema Richards, Delaware  
Abria Trice, UNCW

2010-2011

FINAL STANDINGS	Overall	CAA	Tourney	Pct.	Home	Away	Neutral
James Madison	26-8	16-2	3-0	.765	14-2	8-4	4-2
UNCW	24-9	14-4	1-1	.727	12-2	11-6	1-1
Old Dominion	20-11	14-4	0-1	.645	13-3	6-7	1-1
VCU	19-12	13-5	1-1	.613	1-03	8-8	1-1
Hofstra	19-12	10-8	1-1	.613	10-3	8-7	1-2
Drexel	19-13	10-8	1-1	.594	12-2	5-9	2-2
Delaware	20-14	10-8	3-1	.588	9-5	7-7	4-2
George Mason	13-17	7-11	0-1	.433	10-5	3-11	0-1
Georgia State	12-19	6-12	1-1	.387	7-9	4-9	1-1
Towson	9-21	3-15	0-1	.300	5-9	4-11	0-1
Northeastern	8-22	3-15	0-1	.267	4-9	3-12	1-1
William & Mary	3-26	2-16	0-1	.103	3-10	0-13	0-3

### CAA TOURNAMENT

March 10-13 @ Upper Marlboro, Md. (The Show Place Arena)

First Round	(9) Georgia State 68, (8) George Mason 64 (5) Hofstra 89, (12) William & Mary 67 (7) Delaware 74, (10) Northeastern 66 (6) Drexel 52, (11) Towson 46
Quarterfinals	(1) James Madison 70, (9) Georgia State 51 (4) VCU 87, (5) Hofstra 76 (7) Delaware 72, (2) Old Dominion 55 (3) UNCW 63, (6) Drexel 51
Semifinals	(1) James Madison 67, (4) VCU 57 (7) Delaware 62, (3) UNCW 47
Championship	(1) James Madison 67, (7) Delaware 61

### AWARD WINNERS

**CAA PLAYER OF THE YEAR**  
Dawn Evans, James Madison

**CAA COACH OF THE YEAR**  
Cynthia Cooper-Dyke, UNCW

**CAA ROOKIE OF THE YEAR**  
Alisha Andrews, UNCW

**CAA DEFENSIVE PLAYER OF THE YEAR**  
Jasmine Parker, Old Dominion

**FIRST TEAM ALL-CAA**  
Brittany Blackwell, UNCW  
Elena Delle Donne, Delaware  
Dawn Evans, James Madison  
Shante Evans, Hofstra  
Courtney Hurt, VCU

**SECOND TEAM ALL-CAA**  
Andrea Barbour, VCU  
Lauren Jimenez, James Madison  
Kamilie Nacikkaite, Drexel  
Jasmine Parker, Old Dominion  
Martha White, UNCW

**THIRD TEAM ALL-CAA**  
Lauren Carra, Delaware  
Chan Harris, Georgia State  
Tia Lewis, Old Dominion  
Taysha Pye, William & Mary  
Jasmina Rosseel, Drexel

#### CAA ALL-ROOKIE TEAM

Alisha Andrews, UNCW  
Jacqueline Brewer, VCU  
Kendra Long, Georgia State  
Kate Loper, Hofstra  
Kaitlyn Mathieu, William & Mary

#### CAA ALL-DEFENSIVE TEAM

Alisha Andrews, UNCW  
Brittany Blackwell, UNCW  
Candace Bond, Hofstra  
Jasmine Parker, Old Dominion  
Martha White, UNCW

#### ALL-ACADEMIC FIRST TEAM

Elena Delle Donne, Delaware  
Deanna Kerkhof, Northeastern  
Angelee LaTouche, George Mason  
Jaclyn McKenna, William & Mary  
Cody Paulk, Georgia State

#### ALL-ACADEMIC SECOND TEAM

Candice Bellocchio, Hofstra  
Nicole Capurso, Hofstra  
Marisa Crane, Hofstra  
Courtney Hurt, VCU  
Lauren Whitehurst, James Madison

#### ALL-ACADEMIC HONORABLE MENTION

Brittany Blackwell, UNCW  
Mari Buchan, Old Dominion  
Jessica Cohen, UNCW  
Chelsea Craig, Delaware  
Brittany Eley, George Mason  
Dani Iervolino, Northeastern  
Mia Mayberry, Northeastern  
Megahn McLean, Delaware  
Kayla Miller, Delaware  
Lindsey Moller, William & Mary  
Victoria Taylor, Towson  
Jasmina Rosseel, Drexel  
Jalissa Taylor, James Madison  
Aamira Taylor, Hofstra  
Isoken Uzamere, Hofstra  
Taylor Wootton, Drexel

#### ALL-TOURNAMENT TEAM

Andrea Barbour, VCU  
Elena Delle Donne, Delaware  
Dawn Evans, James Madison (MOP)  
Courtney Hamner, James Madison  
Lauren Jimenez, James Madison  
Danielle Parker, Delaware

2009-2010

FINAL STANDINGS	Overall	CAA	Tourney	Pct.	Home	Away	Neutral
Old Dominion	19-14	14-4	2-1	.576	9-6	8-6	2-2
James Madison	26-7	13-5	3-0	.788	16-2	10-4	0-1
VCU	22-13	12-6	1-1	.629	10-4	9-7	3-2
Delaware	21-12	11-7	2-1	.636	11-3	7-8	3-1
Hofstra	20-14	11-7	1-1	.588	11-3	8-8	1-3
Drexel	17-14	11-7	0-1	.548	10-6	6-7	1-1
Towson	15-16	9-9	0-1	.484	11-4	4-10	0-2
Northeastern	13-18	7-11	1-1	.419	8-5	4-12	1-1
Georgia State	15-15	6-12	0-1	.500	9-7	6-7	0-1
UNCW	12-19	6-12	1-1	.387	7-6	3-13	2-0
William & Mary	12-18	5-13	0-1	.400	6-6	4-10	2-2
George Mason	10-20	3-15	0-1	.333	9-7	1-12	0-1

### CAA TOURNAMENT

March 11-14 @ Harrisonburg, Va. (JMU Convocation Center)

First Round	(8) Northeastern 46, (9) Georgia State (42) (5) Delaware 58, (12) George Mason 41 (10) UNCW 50, (7) Towson 30 (6) Hofstra 66, (11) William & Mary 50
Quarterfinals	(1) Old Dominion 68, (8) Northeastern 49 (5) Delaware 67, (4) Drexel 61 (ot) (2) James Madison 67, (10) UNCW 40 (3) VCU 51, (6) Hofstra 38
Semifinals	(1) Old Dominion 50, (5) Delaware 49 (2) James Madison 79, (3) VCU 70
Championship	(2) James Madison 67, (1) Old Dominion 53

### AWARD WINNERS

**CAA PLAYER OF THE YEAR**  
Elena Delle Donne, Delaware

**CAA COACH OF THE YEAR**  
Wendy Larry, Old Dominion

**CAA ROOKIE OF THE YEAR**  
Elena Delle Donne, Delaware

**CAA DEFENSIVE PLAYER OF THE YEAR**  
Kita Waller, VCU

**FIRST TEAM ALL-CAA**  
Shanae Baker-Brice, Towson  
Elena Delle Donne, Delaware  
Dawn Evans, James Madison  
Gabriela Marginean, Drexel  
D'Andrea Moss, VCU

**SECOND TEAM ALL-CAA**  
Shante Evans, Hofstra  
Danyell McKeller, Georgia State  
Jasmine Parker, Old Dominion  
Taysha Pye, William & Mary  
Kita Waller, VCU

**THIRD TEAM ALL-CAA**  
Brittany Blackwell, UNCW  
Jessica Canady, Old Dominion  
Shadasia Green, Old Dominion  
Courtney Hurt, VCU  
Brittany Wilson, Northeastern

#### CAA ALL-ROOKIE TEAM

Elena Delle Donne, Delaware  
Emily Correal, William & Mary  
Amber Easter, George Mason  
Shante Evans, Hofstra  
Tarik Hislop, James Madison

#### CAA ALL-DEFENSIVE TEAM

Tiffany Benson, William & Mary  
Elena Delle Donne, Delaware  
Jess Fuller, Hofstra  
Jasmine Parker, Old Dominion  
Kita Waller, VCU

#### ALL-ACADEMIC FIRST TEAM

Mari Buchan, Old Dominion  
Marisa Crane, Drexel  
Elena Delle Donne, Delaware  
Angelee LaTouche, George Mason  
Sarah Williams, James Madison

#### ALL-ACADEMIC SECOND TEAM

Candice Bellocchio, Hofstra  
Nicole Capurso, Hofstra  
Megahn McLean, Delaware  
Kayla Miller, Delaware  
Casey Sawhook, UNCW

#### ALL-ACADEMIC HONORABLE MENTION

Robyn Barton, William & Mary  
Sam Brigham, Hofstra  
Taryn Christian, Northeastern  
Brittany Eley, George Mason  
Farrah Ferguson, Delaware  
Kiara Francisco, James Madison  
Tyler Hale, Drexel  
Rashauna Hobbs, George Mason  
Courtney Hurt, VCU  
Dani Iervolino, Northeastern  
Greta Luksyte, UNCW  
Gabriela Marginean, Drexel  
Mia Mayberry, Northeastern  
Lindsey Moller, William & Mary  
Shay Rawls, Georgia State  
Jasmina Rosseel, Drexel  
Halienna Snowden, Towson  
Chelsea Snyder, VCU  
Jennifer Stjärnström, Drexel  
Jalissa Taylor, James Madison  
Aamira Terry, Hofstra  
Isoken Uzamere, Hofstra

#### ALL-TOURNAMENT TEAM

Elena Delle Donne, Delaware  
Dawn Evans, James Madison (MOP)  
Lauren Jimenez, James Madison  
Tia Lewis, Old Dominion  
Jasmine Parker, Old Dominion  
Kita Waller, VCU

2008-2009

FINAL STANDINGS	Overall	CAA	Tourney	Pct.	Home	Away	Neutral
Drexel	24-9	16-2	3-0	.727	10-2	11-4	3-3
VCU	26-7	15-3	1-1	.788	16-0	9-7	1-0
James Madison	24-10	14-4	2-1	.706	14-3	9-6	1-1
Old Dominion	17-13	11-7	1-1	.567	11-3	3-9	3-1
UNCW	16-15	9-9	1-1	.516	8-5	4-8	4-2
Northeastern	12-19	8-10	1-1	.387	6-8	5-11	1-0
Hofstra	16-14	8-10	0-1	.533	8-5	6-7	2-2
Towson	17-13	8-10	1-1	.567	9-4	6-7	2-2
Delaware	15-15	7-11	0-1	.500	7-5	7-9	1-1
William & Mary	14-17	6-12	1-1	.452	8-5	3-10	3-2
Georgia State	12-18	4-14	0-1	.400	10-5	1-12	1-1
George Mason	4-26	2-16	0-1	.133	3-11	1-14	0-1

### CAA TOURNAMENT

March 12-15 @ Harrisonburg, Va. (JMU Convocation Center)

First Round	(8) Towson 40, (9) Delaware 37 (5) UNCW 56, (12) George Mason 47 (10) William & Mary 63, (7) Hofstra 62 (6) Northeastern 68, (12) Georgia State 45
Quarterfinals	(1) Drexel 53, (8) Towson 48 (4) Old Dominion 61, (5) UNCW 56 (2) VCU 72, (10) William & Mary 52 (3) James Madison 51, (6) Northeastern 49
Semifinals	(1) Drexel 62, (4) Old Dominion 41 (3) James Madison 65, (2) VCU 57
Championship	(1) Drexel 64, (3) James Madison 58

### AWARD WINNERS

**CAA PLAYER OF THE YEAR**  
Gabriela Marginean, Drexel

**CAA COACH OF THE YEAR**  
Denise Dillon, Drexel

**CAA ROOKIE OF THE YEAR**  
Joelle Connelly, Hofstra

**CAA DEFENSIVE PLAYER OF THE YEAR**  
Tiffany Benson, William & Mary

**FIRST TEAM ALL-CAA**  
Shanae Baker-Brice, Towson  
Dawn Evans, James Madison  
Tiffany Green, Old Dominion  
Quanitra Hollingsworth, VCU  
Gabriela Marginean, Drexel

**SECOND TEAM ALL-CAA**  
Tiffany Benson, William & Mary  
Brittany Blackwell, UNCW  
Jessica Canady, Old Dominion  
Jasmine Crew, Northeastern  
Jess Fuller, Hofstra

#### THIRD TEAM ALL-CAA

Radoslava Bachvarova, VCU  
Tesia Harris, Delaware  
Greta Luksyte, UNCW  
Jasmina Rosseel, Drexel  
Katrina Wheeler, Towson

#### CAA ALL-ROOKIE TEAM

Nicole Capurso, Hofstra  
Joelle Connelly, Hofstra  
Crystal Johnson, Georgia State  
Taysha Pye, William & Mary  
Jylisa Williams, Georgia State  
Brittany Wilson, Northeastern

#### CAA ALL-DEFENSIVE TEAM

Shanae Baker-Brice, Towson  
Dawn Evans, James Madison  
Tiffany Benson, William & Mary  
Jess Fuller, Hofstra  
Quanitra Hollingsworth, VCU  
Brittany Hollins, Georgia State

#### ALL-ACADEMIC FIRST TEAM

Radoslava Bachvarova, VCU  
Dani Kell, William & Mary  
Jen Nuzzo, Old Dominion  
Andrea Peterson, Drexel  
Niki Williams, Hofstra

#### ALL-ACADEMIC SECOND TEAM

Candice Bellocchio, Hofstra  
Sam Brigham, Hofstra  
Rashauna Hobbs, George Mason  
Halienna Snowden, Towson  
Jennifer Stjärnström, Drexel

#### ALL-TOURNAMENT TEAM

Shanae Baker-Brice, Towson  
Dawn Evans, James Madison  
Quanitra Hollingsworth, VCU  
Gabriela Marginean, Drexel (MOP)  
Andrea Peterson, Drexel  
Jasmina Rosseel, Drexel

2007-2008

FINAL STANDINGS	Overall	CAA	Tourney	Pct.	Home	Away	Neutral
Old Dominion	31-5	17-1	3-0	.861	16-0	11-2	4-3
James Madison	24-10	14-4	1-1	.706	14-2	10-6	1-2
VCU	26-8	13-5	2-1	.764	12-3	12-4	2-1
Drexel	18-12	13-5	0-1	.600	12-3	6-8	0-1
Towson	22-10	12-6	2-1	.688	9-4	10-5	3-1
Northeastern	14-16	8-10	1-1	.467	7-5	5-9	2-2
William & Mary	14-18	7-11	1-1	.438	4-8	6-8	4-2
UNCW	17-14	7-11	1-1	.548	9-6	7-7	1-2
Delaware	7-24	6-12	0-1	.226	4-12	3-9	0-2
Georgia State	8-22	5-13	0-1	.267	5-10	2-10	1-2
George Mason	9-21	3-15	0-1	.300	6-8	2-12	1-1
Hofstra	5-25	3-15	0-1	.167	3-10	1-12	1-3

### CAA TOURNAMENT

March 13-16 @ Newark, Del. (Bob Carpenter Center)

First Round	(7) William & Mary 82, (10) Georgia State 60 (6) Northeastern 78, (11) George Mason 46 (8) UNCW 59, (9) Delaware 56 (5) Towson 61, (12) Hofstra 56
Quarterfinals	(2) James Madison 53, (7) William & Mary 46 (3) VCU 51, (6) Northeastern 50 (1) Old Dominion 82, (8) UNCW 65 (5) Towson 62, (4) Drexel 53
Semifinals	(3) VCU 69, (2) James Madison 60 (1) Old Dominion 74, (5) Towson 51
Championship	(1) Old Dominion 71, (3) VCU 64

### AWARD WINNERS

#### CAA PLAYER OF THE YEAR

Tamera Young, James Madison

#### CAA COACH OF THE YEAR

Wendy Larry, Old Dominion

#### CAA ROOKIE OF THE YEAR

Brittany Blackwell, UNCW

#### CAA DEFENSIVE PLAYER OF THE YEAR

Kyle DeHaven, Delaware

#### FIRST TEAM ALL-CAA

T.J. Jordan, Old Dominion  
Kyra Kaylor, William & Mary  
Gabriela Marginean, Drexel  
Krystal Vaughn, VCU  
Tamera Young, James Madison

#### SECOND TEAM ALL-CAA

Brittany Blackwell, UNCW  
Tiffany Green, Old Dominion  
Quanitra Hollingsworth, VCU  
Holly Mahan, Towson  
Shaleyse Smallwood, Northeastern

#### THIRD TEAM ALL-CAA

#### CAA ALL-ROOKIE TEAM

Brittany Blackwell, UNCW  
Dawn Evans, James Madison  
Jasmine Parker, Old Dominion  
Britne Rodgers, Hofstra  
Jasmina Rosseel, Drexel

#### CAA ALL-DEFENSIVE TEAM

Tiffany Benson, Old Dominion  
Kyra Kaylor, William & Mary  
Kyle DeHaven, Delaware  
Tiffany Green, Old Dominion  
Brittany Hollins, Georgia State  
Holly Mahan, Towson

#### ALL-ACADEMIC FIRST TEAM

Radoslava Bachvarova, VCU  
Christina Biedney, Hofstra  
Jennifer Nuzzo, Old Dominion  
Megham Rym, Old Dominion  
Niki Williams, Hofstra

#### ALL-ACADEMIC SECOND TEAM

Jennifer Brown, James Madison  
Farrah Fergufson, Delaware  
Stephanie Fernald, UNCW  
Rashauna Hobbs, George Mason  
Brittany Hollins, Georgia State  
Kyra Kaylor, William & Mary  
Jamie Mudy, Delaware  
Linn Quamme, Hofstra  
Casey Quigley, George Mason  
Jennifer Stjarnstrom, Drexel

#### ALL-TOURNAMENT TEAM

Radoslava Bachvarova, VCU  
Tiffany Green, Old Dominion  
T.J. Jordan, Old Dominion  
La'Tavia Rorie, VCU  
Krystal Vaughn, VCU  
Shahida Williams, Old Dominion (MOP)

2006-2007

FINAL STANDINGS	Overall	CAA	Tourney	Pct.	Home	Away	Neutral
Old Dominion	24-9	17-1	3-0	.727	13-2	8-6	3-1
James Madison	27-6	16-2	2-1	.818	13-0	12-4	2-2
Delaware	26-6	16-2	1-1	.812	13-1	11-5	1-1
Hofstra	26-8	13-5	1-1	.765	12-2	13-5	1-1
William & Mary	19-12	10-8	1-1	.613	10-3	8-8	1-1
VCU	17-13	9-9	1-1	.567	9-4	7-8	1-1
Towson	17-12	8-10	0-1	.586	9-4	8-7	0-1
Georgia State	15-15	7-11	0-1	.500	8-5	5-9	2-1
Drexel	10-21	4-14	1-1	.323	5-9	4-11	1-1
UNCW	8-23	3-15	1-1	.258	4-10	3-12	1-1
Northeastern	4-26	3-15	0-1	.133	3-10	1-14	0-2
George Mason	8-21	2-16	0-1	.276	3-10	4-10	1-1

### CAA TOURNAMENT

March 8-11 @ Newark, Del. (Bob Carpenter Center)

First Round	(9) Drexel 73, (8) Georgia State 62 (5) William & Mary 79, (12) George Mason 69 (6) VCU 74, (11) Northeastern 58 (10) UNCW 55, (7) Towson 41
Quarterfinals	(1) Old Dominion 66, (9) Drexel 55 (4) Hofstra 71, (5) William & Mary 46 (3) Delaware 79, (6) VCU 58 (2) James Madison 73, (10) UNCW 43
Semifinals	(1) Old Dominion 79, (4) Hofstra 59 (2) James Madison 67, (3) Delaware 56
Championship	(1) Old Dominion 78, (2) James Madison 70

### AWARD WINNERS

#### CAA PLAYER OF THE YEAR

Meredith Alexis, James Madison

#### CAA COACH OF THE YEAR

Kenny Brooks, James Madison

#### CAA ROOKIE OF THE YEAR

Gabriela Marginean, Drexel

#### CAA DEFENSIVE PLAYER OF THE YEAR

Tyresa Smith, Delaware

#### FIRST TEAM ALL-CAA

Meredith Alexis, James Madison  
T.J. Jordan, Old Dominion  
Kyra Kaylor, William & Mary  
Tyresa Smith, Delaware  
Tamera Young, James Madison

#### SECOND TEAM ALL-CAA

Vanessa Gidden, Hofstra  
Quanitra Hollingsworth, VCU  
Cigi McCollin, Hofstra  
Kelcey Roegiers-Jensen, GSU  
Krystal Vaughn, VCU

#### THIRD TEAM ALL-CAA

Andrea Benvenuto, James Madison  
Lori Drake, UNCW  
Chrissy Fisher, Delaware  
Gabriela Marginean, Drexel  
Shaleyse Smallwood, Northeastern

#### CAA ALL-ROOKIE TEAM

Shanae Baker-Brice, Towson  
Tiffany Benson, William & Mary  
Sam Brigham, Hofstra  
Tabitha David, Georgia State  
Gabriela Marginean, Drexel

#### CAA ALL-DEFENSIVE TEAM

Kyle DeHaven, Delaware  
Marcquitta Head, Georgia State  
Brittany Hollins, Georgia State  
Shirley McCall, James Madison  
Tyresa Smith, Delaware

#### ALL-ACADEMIC FIRST TEAM

Vera Christova, VCU  
Anna Karlsson, Drexel  
Lizanne Murphy, Hofstra  
Megan Pym, Old Dominion  
Sarah Stroh, William & Mary  
Niki Williams, Hofstra

#### ALL-ACADEMIC SECOND TEAM

Andrea Benvenuto, James Madison  
Lesley Dickinson, James Madison  
Kira Karlstrom, Drexel  
Letitia Lyons, Old Dominion  
Jen Nuzzo, Old Dominion

#### ALL-ACADEMIC HONORABLE MENTION

Christina Biedny, Hofstra  
Jennifer Brown, James Madison  
Jody Burrows, Northeastern  
Harmonie Calinda, Hofstra  
Stephanie Fernald, UNCW  
Kelly Golden, Drexel  
Lana Harshaw, Hofstra  
Alena Koshansky, Delaware  
Cigi McCollin, Hofstra  
Keisha Monroe, Georgia State  
Jamie Mundy, Delaware  
Kimberly Pyne, Towson  
Linn Quamme, Hofstra  
Casey Quigley, Mason  
Bethany Stranges, UNCW

#### ALL-TOURNAMENT TEAM

Meredith Alexis, James Madison  
T.J. Jordan, Old Dominion (MOP)  
Cigi McCollin, Hofstra  
Tyresa Smith, Delaware  
Sherida Triggs, Old Dominion  
Tamera Young, James Madison

2005-2006

FINAL STANDINGS	Overall	CAA	Tourney	Pct.	Home	Away	Neutral
Old Dominion	22-9	17-1	3-0	.710	10-4	9-5	3-0
James Madison	24-7	14-4	2-1	.774	13-0	7-6	4-1
Delaware	22-8	13-5	1-1	.733	12-1	8-6	2-1
Hofstra	19-12	12-6	1-1	.613	9-4	9-6	1-2
William & Mary	15-13	11-7	0-1	.536	7-5	7-6	1-2
UNCW	15-13	9-9	0-1	.536	11-4	3-6	1-2
Drexel	15-14	9-9	1-1	.517	7-5	6-8	2-1
George Mason	12-17	7-11	1-1	.414	6-9	6-6	0-2
VCU	13-15	6-12	0-1	.464	8-6	5-8	0-1
Towson	9-19	4-14	0-1	.321	6-8	2-8	1-3
Northeastern	8-21	3-15	1-1	.276	5-8	2-12	1-1
Georgia State	9-20	3-15	1-1	.310	4-10	3-9	2-1

### CAA TOURNAMENT

March 8-11 @ Fairfax, Va. (Patriot Center)

First Round	(7) Drexel 61, (10) Towson 46 (11) Northeastern 63, (6) UNCW 54 (12) Georgia State 81, (5) William & Mary 66 (8) George Mason 74, (9) VCU 60
Quarterfinals	(2) James Madison 53, (7) Drexel 51 (ot) (3) Delaware 55, (11) Northeastern 45 (4) Hofstra 86, (12) Georgia State 77 (1) Old Dominion 66, (8) George Mason 50
Semifinals	(2) James Madison 61, (3) Delaware 59 (1) Old Dominion 94, (4) Hofstra 73
Championship	(1) Old Dominion 58, (2) James Madison 54

### AWARD WINNERS

#### CAA PLAYER OF THE YEAR

Kyra Kaylor, William & Mary

#### CAA COACH OF THE YEAR

Debbie Taylor, William & Mary

#### CAA ROOKIE OF THE YEAR

Quanitra Hollingsworth, VCU

#### CAA DEFENSIVE PLAYER OF THE YEAR

Tyresa Smith, Delaware

#### FIRST TEAM ALL-CAA

Meredith Alexis, James Madison  
Vanessa Gidden, Hofstra  
Kyra Kaylor, William & Mary  
Tyresa Smith, Delaware  
Tamera Young, James Madison

#### SECOND TEAM ALL-CAA

#### THIRD TEAM ALL-CAA

Tierra Jackson, Towson  
T.J. Jordan, Old Dominion  
Cigi McCollin, Hofstra  
Catherine Scanlon, Drexel  
Sherida Triggs, Old Dominion

#### CAA ALL-ROOKIE TEAM

Lawona Davis, Old Dominion  
Lesley Dickinson, James Madison  
Quanitra Hollingsworth, VCU  
Kelcey Roegiers-Jensen, GSU  
Narissa Suber, Drexel

#### CAA ALL-DEFENSIVE TEAM

Vanessa Gidden, Hofstra  
Brittany Hollins, Georgia State  
Quanitra Hollingsworth, VCU  
Tyresa Smith, Delaware  
Tamera Young, James Madison

#### ALL-ACADEMIC FIRST TEAM

Andrea Benvenuto, James Madison  
Vera Christova, VCU  
Michelle Decterbo, Northeastern  
Lesley Dickinson, James Madison  
Stephanie Fernald, UNCW  
Mary-Eileen Gallagher, Northeastern  
Lana Harshaw, Hofstra  
Anna Karlsson-Gonzalez, Drexel  
Alena Koshansky, Delaware  
Tish Lyons, Old Dominion  
LaKeisha Monroe, Georgia State  
Lizanne Murphy, Hofstra  
Jen Nuzzo, Old Dominion  
Megan Pym, Drexel  
Linn Quamme, Hofstra  
Bethany Stranges, UNCW  
Sarah Stroh, William & Mary  
Timetra Richmond, Georgia State  
Michaela Vezenkova, UNCW

#### ALL-ACADEMIC SECOND TEAM

Meredith Alexis, James Madison  
T.J. Jordan, Old Dominion (MOP)  
Cigi McCollin, Hofstra  
Tyresa Smith, Delaware  
Sherida Triggs, Old Dominion  
Tamera Young, James Madison

#### ALL-TOURNAMENT TEAM

Meredith Alexis, James Madison  
Vanessa Gidden, Hofstra  
T.J. Jordan, Old Dominion (MOP)  
Paula Muxiri, Old Dominion  
Tamera Young, James Madison

# CAA WOMEN'S BASKETBALL SEASON SUMMARIES

2004-2005

FINAL STANDINGS	Overall	CAA	Tourney	Pct.	Home	Away	Neutral
Delaware	25-6	16-2	2-1	.806	10-3	11-1	4-2
Old Dominion	22-9	15-3	3-0	.710	12-2	7-6	3-1
Drexel	19-10	12-6	1-1	.655	11-2	8-7	0-1
James Madison	18-11	10-8	1-1	.621	10-3	4-7	4-1
Towson	16-14	9-9	0-1	.533	7-6	8-5	1-3
George Mason	12-16	8-10	0-1	.429	7-7	5-9	0-0
Hofstra	13-16	7-11	1-1	.448	5-7	5-7	3-2
VCU	11-18	6-12	1-1	.379	6-9	4-8	1-1
UNCW	8-20	5-13	0-1	.277	6-7	2-12	0-1
William & Mary	4-24	2-16	0-1	.111	2-10	2-11	0-3

## CAA TOURNAMENT

March 9-12 @ Fairfax, Va. (Patriot Center)

First Round	(8) VCU 53, (9) UNCW 40
Quarterfinals	(7) Hofstra 68, (10) William & Mary 52 (1) Delaware 71, (8) VCU 56 (4) James Madison 71, (5) Towson 66 (2) Old Dominion 87, (7) Hofstra 68 (3) Drexel 53, (6) George Mason 49
Semifinals	(1) Delaware 62, (4) James Madison 57 (2) Old Dominion 64, (3) Drexel 63
Championship	(2) Old Dominion 78, (1) Delaware 74 (OT)

## AWARD WINNERS

### CAA PLAYER OF THE YEAR

Tiara Malcom, Delaware

### CAA CO-COACH OF THE YEAR

Denise Dillon, Drexel  
Tina Martin, Delaware

### CAA ROOKIE OF THE YEAR

Meagan Samis, UNCW

### CAA DEFENSIVE PLAYER OF THE YEAR

Kyle DeHaven, William & Mary

### ALL-CAA FIRST TEAM

Tiara Malcom, Delaware  
Shareese Grant, ODU  
Catherine Scanlon, Drexel  
Katrina Martin, Drexel  
Cigi McCollin, Hofstra

### ALL-CAA SECOND TEAM

Meagan Samis, UNCW  
Meredith Alexis, JMU  
Lawona Davis, ODU  
Kyle DeHaven, W&M  
Lesley Dickinson, JMU

### ALL-CAA THIRD TEAM

Lizanne Murphy, Hofstra  
Lauren Hogan, VCU  
Vanessa Gidden, Hofstra  
Tierra Jackson, Towson  
Tiffany Young, Delaware

### CAA ALL-DEFENSIVE TEAM

Kyle DeHaven, W&M  
Vanessa Gidden, Hofstra  
Tyresa Smith, Delaware  
Lawona Davis, ODU  
Shareese Grant, ODU

### CAA ALL-ROOKIE TEAM

Meagan Samis, UNCW  
Tamera Young, JMU  
Alis Freeman, Towson  
Tiffany Green, ODU  
Narissa Suber, Drexel

### CAA ALL-ACADEMIC TEAM

Andrea Benvenuto, JMU  
Lesley Dickinson, JMU  
Meagan Evans, VCU  
Maria Giovannetti, VCU  
Kristin Higby, Mason  
Alena Koshansky, Delaware  
Lizanne Murphy, Hofstra  
Julie Sailer, Delaware  
Bethany Stranges, UNCW  
Michaela Zezenkova, UNCW

### ALL-TOURNAMENT TEAM

Meredith Alexis, JMU  
Lawona Davis, ODU  
Shareese Grant, ODU (MVP)  
Tiara Malcom, Delaware  
Narissa Suber, Drexel  
Tiffany Young, Delaware

2003-2004

FINAL STANDINGS	Overall	CAA	Tourney	Pct.	Home	Away	Neutral
Old Dominion	25-7	17-1	3-0	.781	17-0	8-5	0-2
George Mason	18-11	11-7	2-1	.621	8-3	7-8	3-0
Hofstra	14-14	11-7	0-1	.500	9-2	5-9	0-3
Delaware	19-10	10-8	1-1	.655	9-4	8-6	2-0
UNCW	15-13	10-8	0-1	.536	9-3	5-9	1-1
VCU	14-14	10-8	1-1	.500	8-4	5-9	1-1
James Madison	13-18	7-11	1-1	.419	8-5	3-9	2-4
Drexel	10-18	7-11	0-1	.357	7-5	3-11	0-2
William & Mary	11-18	6-12	1-1	.379	6-6	2-12	3-0
Towson	9-19	1-17	0-1	.321	5-8	4-10	0-1

## CAA TOURNAMENT

March 10-13 @ Norfolk, Va. (Constant Center)

First Round	(7) James Madison 63, (10) Towson 61 (9) William & Mary 80, (8) Drexel 70
Quarterfinals	(2) George Mason 84, (7) James Madison 67 (6) VCU 72, (3) Hofstra 61 (4) Delaware 65, (5) UNCW 59
Semifinals	(1) Old Dominion 82, (9) William & Mary 56 (2) George Mason 73, (6) VCU 59
Championship	(1) Old Dominion 73, (4) Delaware 62 (1) Old Dominion 85, (2) George Mason 81

## AWARD WINNERS

### CAA PLAYER OF THE YEAR

Cyndy Wilks, VCU

### CAA COACH OF THE YEAR

Felisha Legette-Jack, Hofstra

### CAA ROOKIE OF THE YEAR

Lesley Dickinson, James Madison

### CAA DEFENSIVE PLAYER OF THE YEAR

Max Nhassengo, Old Dominion

### ALL-CAA FIRST TEAM

Cyndy Wilks, VCU  
Monique Coker, Old Dominion  
Max Nhassengo, Old Dominion  
Jen Derevanik, George Mason  
Cherie Lea, UNCW

### ALL-CAA SECOND TEAM

Tiara Malcom, Delaware  
Vernessa Neamo, Mason  
Amaka Agugua, Hofstra  
Shareese Grant, Old Dominion  
Kacy O'Brien, Towson

### ALL-CAA THIRD TEAM

Jennifer Kapper, UNCW  
Lesley Dickinson, James Madison  
Catherine Scanlon, Drexel  
Kyra Kaylor, William & Mary  
Meredith Alexis, James Madison

### CAA ALL-DEFENSIVE TEAM

Max Nhassengo, Old Dominion  
Staceyann Claxton, Hofstra  
Vernessa Neamo, George Mason  
Kristina Cesnaviciute, VCU  
Kyle DeHaven, William & Mary

### CAA ALL-ROOKIE TEAM

Lesley Dickinson, James Madison  
Kyra Kaylor, William & Mary  
Kyle DeHaven, William & Mary  
Meredith Alexis, James Madison  
Kelly Robinson, Towson

### CAA ALL-ACADEMIC TEAM

Kristina Cesnaviciute, VCU

Staceyann Claxton, Hofstra  
Jen Derevanik, Mason  
Meagan Evans, VCU  
Christin Gethers, William & Mary  
Maria Giovannetti, VCU  
Laura Kooij, George Mason  
Cherie Lea, UNCW  
Katrina Martin, Drexel  
Natalia Oehninger, VCU  
Susan Otim, George Mason  
Julie Sailer, Delaware  
Urszula Smolarek, Hofstra

### ALL-TOURNAMENT TEAM

Monique Coker, Old Dominion  
Jen Derevanik, George Mason  
Shareese Grant, Old Dominion (MVP)  
Vernessa Neamo, George Mason  
Myriah Spence, Old Dominion  
Cyndy Wilks, VCU

2002-2003

FINAL STANDINGS	Overall	CAA	Tourney	Pct.	Home	Away	Neutral
Delaware	22-9	15-3	2-1	.710	11-1	8-8	3-0
Old Dominion	21-11	15-3	3-0	.656	14-4	6-5	1-2
UNCW	22-6	14-4	0-1	.786	10-3	10-2	2-1
James Madison	17-12	11-7	1-1	.586	11-2	3-10	3-0
George Mason	14-12	11-7	0-1	.538	8-4	6-7	0-1
Drexel	12-17	7-11	1-1	.414	7-5	3-10	2-2
VCU	11-18	7-11	1-1	.379	7-7	3-10	1-1
William & Mary	8-20	4-14	0-1	.286	5-7	2-12	1-1
Hofstra	8-21	4-14	1-1	.276	5-7	2-12	1-2
Towson	3-25	2-16	0-1	.107	2-12	1-12	0-1

## CAA TOURNAMENT

March 12-15 @ Norfolk, Va. (Constant Center)

First Round	(7) Drexel 52, (10) Towson 46 (8) Hofstra 69, (9) William & Mary 66
Quarterfinals	(2) Delaware 68, (7) Drexel 51 (6) VCU 76, (3) UNCW 66 (4) James Madison 70, (5) George Mason 50
Semifinals	(1) Old Dominion 88, (8) Hofstra 46 (2) Delaware 63, (6) VCU 42
Championship	(1) Old Dominion 71, (4) James Madison 55 (1) Old Dominion 66, (2) Delaware 58

## AWARD WINNERS

### CAA PLAYER OF THE YEAR

Kristine Austgulen, VCU

### CAA COACH OF THE YEAR

Ann Hancock, UNCW

### CAA ROOKIE OF THE YEAR

Catherine Scanlon, Drexel

### CO-DEFENSIVE PLAYERS OF THE YEAR

Rachael Friesen-Norwood, UNCW  
Allison Trapp, Delaware

### ALL-CAA FIRST TEAM

Kristine Austgulen, VCU  
Okeisha Howard, Old Dominion  
Cherie Lea, UNCW  
Shanna Price, James Madison  
Allison Trapp, Delaware

### ALL-CAA SECOND TEAM

Jen Brickey, Hofstra  
Monique Coker, Old Dominion  
Jen Derevanik, Mason  
Tiara Malcom, Delaware  
Shameka Montgomery, UNCW

### CAA ALL-DEFENSIVE TEAM

Rachael Friesen-Norwood, UNCW  
Allison Trapp, Delaware  
Jess Cichowicz, James Madison  
Tracy Morgan, UNCW  
Shareese Grant, Old Dominion

### CAA ALL-ROOKIE TEAM

Denae Dobbins, James Madison  
Dominique Lewis, William & Mary  
Natalia Oehninger, VCU  
Catherine Scanlon, Drexel  
Juliette Warren, Delaware

### CAA ALL-ACADEMIC TEAM

### FIRST TEAM

Kristine Austgulen, VCU  
Jen Brickey, Hofstra  
Mia Chapman, Towson  
Cherie Lea, UNCW  
Nadine Morgan, James Madison

### CAA ALL-ACADEMIC TEAM SECOND TEAM

Jen Derevanik, Mason  
Lauren Hall-Gregory, Hofstra  
Katrina Martin, Drexel  
Vernessa Neamo, Mason  
Julie Sailer, Delaware

### ALL-TOURNAMENT TEAM

Monique Coker, Old Dominion  
Shareese Grant, Old Dominion (MVP)  
Okeisha Howard, Old Dominion  
Tiara Malcom, Delaware  
Nadine Morgan, James Madison  
Allison Trapp, Delaware  
Corrina Turner, Old Dominion

2001-2002

FINAL STANDINGS	Overall	CAA	Tourney	Pct.	Home	Away	Neutral
Old Dominion	28-6	18-0	3-0	.824	14-2	12-3	2-1
Delaware	23-7	15-3	1-1	.767	11-1	9-4	3-2
VCU	14-14	11-7	0-1	.500	8-5	6-8	0-1
James Madison	16-12	10-8	0-1	.571	11-4	4-5	1-3
George Mason	17-14	10-8	1-1	.548	10-5	5-8	2-1
UNCW	16-14	8-10	2-1	.533	10-2	4-12	2-0
Drexel	14-15	6-12	1-1	.483	9-4	4-9	1-2
Hofstra	9-19	6-12	0-1	.321	5-6	3-10	1-3
William & Mary	12-17	5-13	1-1	.414	6-6	5-10	1-1
Towson	2-26	1-17	0-1	.071	2-11	0-14	0-1

### CAA TOURNAMENT

March 6-9 @ Norfolk, Va. (ODU Fieldhouse)

First Round	(7) Drexel 80, (10) Towson 54 (9) William & Mary 77, (8) Hofstra 69
Quarterfinals	(2) Delaware 72, (7) Drexel 63 (ot) (6) UNCW 65, (3) VCU 61 (5) George Mason 65, (4) James Madison 56
Semifinals	(1) Old Dominion 73, (9) William & Mary 52 (6) UNCW 65, (2) Delaware 60
Championship	(1) Old Dominion 68, (5) George Mason 63 (ot) (1) Old Dominion 76, (6) UNCW 48

### AWARD WINNERS

**CAA PLAYER OF THE YEAR**  
Lucienne Berthieu, Old Dominion

**CAA COACH OF THE YEAR**  
Wendy Larry, Old Dominion

**CAA ROOKIE OF THE YEAR**  
Julie Sailer, Delaware

**CAA DEFENSIVE PLAYER OF THE YEAR**  
Rochelle Luckett, VCU

#### ALL-CAA FIRST TEAM

Kristine Austgulen, VCU  
Lucienne Berthieu, ODU  
Rochelle Luckett, VCU  
Hamchetou Maiga, ODU  
Michelle Maslowski, Drexel

#### ALL-CAA SECOND TEAM

Megan Dellegrotti, Delaware  
Jen Derejvanik, Mason  
Okeisha Howard, ODU  
Shanna Price, JMU  
Christina Rible, Delaware

#### CAA ALL-DEFENSIVE TEAM

Sharron Francis, ODU  
Rochelle Luckett, VCU  
Hamchetou Maiga, ODU  
Shavohn McKinnon, VCU  
Allison Trapp, Delaware

#### CAA ALL-ROOKIE TEAM

Kia Butts, W&M  
Jessica Copskey, Drexel  
Shareese Grant, ODU  
Julie Sailer, Delaware  
Kelli Talbot, Towson

#### CAA ALL-ACADEMIC TEAM

Kristine Austgulen, VCU  
Susie Dee, VCU  
Allyson Keener, JMU  
Michelle Maslowski, Drexel  
Shelbylynn McBride, Mason  
Christina Rible, Delaware

#### ALL-TOURNAMENT TEAM

Lucienne Berthieu, ODU  
Monique Coker, ODU  
Jen Derejvanik, Mason  
Okeisha Howard, ODU (MVP)  
Hamchetou Maiga, ODU  
Shameka Montgomery, UNCW

2000-2001

FINAL STANDINGS	Overall	CAA	Tourney	Pct.	Home	Away	Neutral
Old Dominion	21-9	15-1	2-0	.700	11-4	10-3	0-2
James Madison	23-10	12-4	1-1	.697	13-2	8-7	2-1
George Mason	21-9	11-5	1-1	.700	11-4	8-3	2-2
Richmond	16-12	10-6	0-0	.571	9-5	7-5	0-2
East Carolina	16-12	10-6	0-0	.571	12-2	4-9	0-1
VCU	15-13	6-10	0-1	.536	10-6	5-6	0-1
William & Mary	10-19	5-11	1-1	.344	6-7	3-9	1-3
American	4-23	2-14	0-0	.148	4-10	0-13	0-0
UNCW	9-19	1-15	0-1	.321	5-8	2-9	2-2

### CAA TOURNAMENT

March 8-10 @ Norfolk, Va. (ODU Fieldhouse)

Quarterfinals	(3) George Mason 58, (6) UNCW 47 (5) William & Mary 67, (4) VCU 60
Semifinals	(2) James Madison 72, (3) George Mason 68 (OT) (1) Old Dominion 62, (5) William & Mary 49
Championship	(1) Old Dominion 66, (2) James Madison 62

### AWARD WINNERS

**CAA PLAYER OF THE YEAR**  
Hamchetou Maiga, Old Dominion

**CAA COACH OF THE YEAR**  
Debbie Taneyhill, George Mason

**CAA ROOKIE OF THE YEAR**  
Jen Derejvanik, George Mason

**CAA DEFENSIVE PLAYER OF THE YEAR**  
Rochelle Luckett, VCU

#### ALL-CAA FIRST TEAM

Okeisha Howard, Old Dominion  
Michele Koclanes, Richmond  
Rochelle Luckett, VCU  
Hamchetou Maiga, Old Dominion  
Nadine Morgan, James Madison  
Tamilla Murray, East Carolina

#### ALL-CAA SECOND TEAM

Kristine Austgulen, VCU  
Jen Sobota, William & Mary  
Jen Surlas, George Mason  
Quintina Walker, William & Mary  
Tish Wescott, George Mason

#### CAA ALL-DEFENSIVE TEAM

Sharron Francis, Old Dominion  
Rochelle Luckett, VCU  
Hamchetou Maiga, Old Dominion  
Tamilla Murray, East Carolina  
Tish Wescott, George Mason

#### CAA ALL-ROOKIE TEAM

Monique Coker, Old Dominion  
Jen Derejvanik, George Mason  
Tracy Morgan, UNCW  
Myriah Spence, Old Dominion  
Ornit Schwartz, William & Mary

#### CAA ALL-ACADEMIC TEAM

Kristine Austgulen, VCU  
Joana Fogaca, East Carolina  
Michele Koclanes, Richmond  
Hamchetou Maiga, Old Dominion  
Liz Remus, VCU

#### ALL-TOURNAMENT TEAM

Monique Coker, Old Dominion (MVP)  
Allyson Keener, James Madison  
Nadine Morgan, James Madison  
Jen Sobota, William & Mary  
Jen Surlas, George Mason  
Tiffany Thompson, Old Dominion

1999-2000

FINAL STANDINGS	Overall	CAA	Tourney	Pct.	Home	Away	Neutral
Old Dominion	29-5	16-0	3-0	.853	15-0	9-4	5-1
James Madison	19-10	11-5	1-1	.655	14-3	5-6	0-1
UNCW	18-12	9-7	2-1	.600	10-3	5-5	3-4
East Carolina	15-14	9-7	1-1	.517	8-5	5-8	2-1
VCU	15-15	9-7	0-1	.500	12-3	3-9	0-3
Richmond	12-16	7-9	0-1	.429	5-9	5-6	2-1
American	12-16	5-11	0-1	.429	8-6	3-10	1-0
George Mason	10-19	5-11	1-1	.345	7-7	2-11	1-1
William & Mary	6-21	1-15	0-1	.222	2-9	3-10	1-2

### CAA TOURNAMENT

March 8-11 @ Richmond, Va. (Alltel Pavilion)

First Round	(8) George Mason 84, (9) William & Mary 75
Quarterfinals	(1) Old Dominion 66, (8) George Mason 61 (4) East Carolina 77, (5) VCU 68 (2) James Madison 72, (7) American 70 2OT (3) UNCW 85, (6) Richmond 77
Semifinals	(1) Old Dominion 89, (4) East Carolina 60 (3) UNCW 65, (2) James Madison 62
Championship	(1) Old Dominion 92, (3) UNCW 49

### AWARD WINNERS

**CAA PLAYER OF THE YEAR**  
Lucienne Berthieu, Old Dominion

**CAA COACH OF THE YEAR**  
Bud Childers, James Madison

**CAA ROOKIE OF THE YEAR**  
Alli Spence, Old Dominion

**CAA DEFENSIVE PLAYER OF THE YEAR**  
Rochelle Luckett, VCU

#### ALL-CAA FIRST TEAM

Lucienne Berthieu, Old Dominion  
Natalie Diaz, Old Dominion  
Hamchetou Maiga, Old Dominion  
Danielle Melvin, East Carolina  
Jen Surlas, George Mason

#### ALL-CAA SECOND TEAM

Rochelle Luckett, VCU  
Kate Miller, American  
Liz Remus, VCU  
Waynetta Veney, East Carolina  
Chandra Watkins, UNCW

#### CAA ALL-DEFENSIVE TEAM

Latonia Beale, UN Wilmington  
Natalie Diaz, Old Dominion  
Kim Hairston, Richmond  
Rochelle Luckett, VCU  
Hamchetou Maiga, Old Dominion

#### CAA ALL-ROOKIE TEAM

Kristine Austgulen, VCU  
Okeisha Howard, Old Dominion  
Shanna Price, James Madison  
Jen Sobota, William & Mary  
Alli Spence, Old Dominion

#### CAA ALL-ACADEMIC TEAM

Joana Fogaca, East Carolina  
Allyson Keener, James Madison  
Kate Miller, American  
Liz Remus, VCU  
Cecilia Shinn, East Carolina

#### ALL-TOURNAMENT TEAM

Natalie Diaz, Old Dominion (MVP)  
Sharron Francis, Old Dominion  
Kim Giddens, Old Dominion  
Okeisha Howard, Old Dominion  
Hamchetou Maiga, Old Dominion  
Chandra Watkins, UNCW

# CAA WOMEN'S BASKETBALL SEASON SUMMARIES

1998-1999

FINAL STANDINGS	Overall	CAA	Tourney	Pct.
Old Dominion	28-4	16-0	3-0	.875
Richmond	15-13	11-5	1-1	.536
George Mason	13-14	10-6	0-1	.481
William & Mary	15-12	8-8	0-1	.556
VCU	11-17	7-9	1-1	.393
East Carolina	16-13	7-9	2-1	.552
UNC Wilmington	10-17	5-11	0-1	.370
James Madison	11-20	4-12	1-1	.355
American	11-16	4-12	0-1	.470

### CAA TOURNAMENT

March 3-6 @ Richmond, Va. (Robins Center)

First Round	(8) James Madison 58, (9) American 36
Quarterfinals	(1) Old Dominion 73, (8) James Madison 45 (2) Richmond 77, (7) UNC Wilmington 69 (5) VCU 65, (4) William and Mary 54 (6) East Carolina 59, (3) George Mason 51
Semifinal	(1) Old Dominion 58, (5) VCU 45 (6) East Carolina 116, (2) Richmond 111 (3OT)
Championship	(1) Old Dominion 73, (6) East Carolina 67

### AWARD WINNERS

#### CO-CAA PLAYERS OF THE YEAR

Mery Andrade, Old Dominion  
and  
Lucienne Berthieu, Old Dominion

#### CAA COACH OF THE YEAR

Wendy Larry, Old Dominion

#### CAA DEFENSIVE PLAYER OF THE YEAR

Mery Andrade, Old Dominion

#### CAA ROOKIE OF THE YEAR

Lucienne Berthieu, Old Dominion

#### ALL-CAA FIRST TEAM

Mery Andrade, Old Dominion  
Lucienne Berthieu, Old Dominion  
Carolyn Center, Richmond  
Trish Halpin, George Mason  
Mandy Hester, Richmond  
Kate Miller, American  
Jen Surlas, George Mason

#### ALL-CAA SECOND TEAM

Kari Gaskins, American  
Mona Karlsson, VCU  
Danielle Melvin, East Carolina  
Waynetta Veney, East Carolina  
Chandra Watkins, UNCW

#### CAA ALL-DEFENSIVE TEAM

None selected

#### CAA ALL-ROOKIE TEAM

None selected

#### CAA ALL-ACADEMIC TEAM

None selected

#### ALL-TOURNAMENT TEAM

Mery Andrade, Old Dominion  
Natalie Diaz, Old Dominion (MVP)  
Michele Koclanes, Richmond  
Hamchetou Maiga, Old Dominion  
Danielle Melvin, East Carolina  
Allison Trapp, East Carolina  
Waynetta Veney, East Carolina

1997-1998

FINAL STANDINGS	Overall	CAA	Tourney	Pct.
Old Dominion	29-3	16-0	3-0	.906
American	23-7	11-5	2-1	.767
James Madison	17-11	10-6	1-1	.607
VCU	15-13	10-6	1-1	.536
George Mason	14-14	8-8	0-1	.500
Richmond	12-15	6-10	0-1	.444
UNCW	11-16	4-12	0-1	.407
East Carolina	9-19	4-12	1-1	.321
William & Mary	10-17	3-13	0-1	.370

### CAA TOURNAMENT

February 25-27, March 1 @ Richmond, Va. (Richmond Coliseum)

First Round	(8) East Carolina 68, (9) William & Mary 59
Quarterfinals	(1) Old Dominion 60, (8) East Carolina 39 (2) American 97, (7) UNCW 80 (3) James Madison 72, (6) Richmond 68 (4) VCU 68, (5) George Mason 42
Semifinals	(1) Old Dominion 86, (4) VCU 61 (2) American 53, (3) James Madison 52
Championship	(1) Old Dominion 82, (2) American 49

#### CAA PLAYER OF THE YEAR

Nyree Roberts, Old Dominion

#### CAA COACH OF THE YEAR

Jeff Thatcher, American

#### CAA ROOKIE OF THE YEAR

Quintina Walker, William & Mary

#### ALL-CAA FIRST TEAM

Mery Andrade, Old Dominion  
Mary Klima, American  
Jennifer Meade, Richmond  
Ticha Penicheiro, Old Dominion  
Nyree Roberts, Old Dominion

#### ALL-CAA SECOND TEAM

Kari Gaskins, American  
Krista Jay, George Mason  
Kish Jordan, James Madison  
Marika Rasmussen, VCU  
Chevette Waller, VCU

#### CAA ALL-DEFENSIVE TEAM

Mery Andrade, Old Dominion  
Nichole Grant, AU  
Trish Halpin, George Mason  
Mandy Hester, Richmond  
Ticha Penicheiro, Old Dominion  
Nyree Roberts, Old Dominion

#### CAA ALL-ROOKIE TEAM

Kia Cole, James Madison  
ShaVohn McKinnon, VCU  
Quintina Walker, William & Mary  
Tish Wescott, George Mason  
Becky Wollenberg, James Madison

#### CAA ALL-ACADEMIC TEAM

Mandy Hester, Richmond  
Mona Karlsson, VCU  
Mary Klima, American  
Julie Sommer, William & Mary  
Tonya Winfield, UNCW

#### ALL-TOURNAMENT TEAM

Mery Andrade, Old Dominion  
Aubrey Eblin, Old Dominion  
Kari Gaskins, American  
Mary Klima, American  
Ticha Penicheiro, Old Dominion (MVP)  
Nyree Roberts, Old Dominion

1996-1997

FINAL STANDINGS	Overall	CAA	Tourney	Pct.
Old Dominion	34-2	16-0	3-0	.944
American	18-9	11-5	0-1	.666
Richmond	16-11	10-6	0-1	.593
James Madison	19-9	9-7	1-1	.679
George Mason	15-12	8-8	0-1	.555
East Carolina	13-16	6-10	2-1	.448
VCU	13-15	5-11	1-1	.464
UNCW	11-16	4-12	0-1	.407
William & Mary	7-20	3-13	1-1	.259

### CAA TOURNAMENT

February 26-28, March 1 @ Richmond, Va. (Richmond Coliseum)

First Round	(9) William & Mary 78, (8) UNCW 63
Quarterfinals	(1) Old Dominion 101, (9) William & Mary 35 (7) VCU 71, (2) American 65 (6) East Carolina 76, (3) Richmond 66 (4) James Madison 55, (5) George Mason 48
Semifinals	(1) Old Dominion 86, (4) James Madison 48 (6) East Carolina 67, (7) VCU 56
Championship	(1) Old Dominion 83, (6) East Carolina 46

### AWARD WINNERS

#### CAA PLAYER OF THE YEAR

Ticha Penicheiro, Old Dominion

#### CAA COACH OF THE YEAR

Wendy Larry, Old Dominion

#### CAA ROOKIE OF THE YEAR

Kristeena Alexander, George Mason

#### ALL-CAA FIRST TEAM

Mery Andrade, Old Dominion  
Mary Klima, American  
Clarisse Machanguana, Old Dominion  
Ticha Penicheiro, Old Dominion  
Nyree Roberts, Old Dominion

#### ALL-CAA SECOND TEAM

Justine Allpress, East Carolina  
Krista Jay, George Mason  
Jen Meade, Richmond  
Sarah Schreiber, James Madison  
Chevette Waller, VCU

#### CAA ALL-DEFENSIVE TEAM

Mery Andrade, Old Dominion  
Amy Dorsett, Richmond  
Kish Jordan, James Madison  
Clarisse Machanguana, Old Dominion  
Ticha Penicheiro, Old Dominion

#### CAA ALL-ROOKIE TEAM

Kristeena Alexander, George Mason  
Renee Baker, American  
Latonia Beale, UNCW  
Misty Colebank, James Madison  
Christy Gambill, UNCW

#### CAA ALL-ACADEMIC TEAM

Justine Allpress, East Carolina  
Stephanie Eken, Richmond  
Mandy Hester, Richmond  
Mona Karlsson, VCU  
Mary Klima, American  
Ticha Penicheiro, Old Dominion

#### ALL-TOURNAMENT TEAM

Justine Allpress, East Carolina  
Mery Andrade, Old Dominion  
Tracey Kelley, East Carolina  
Clarisse Machanguana, Old Dominion (MVP)  
Ticha Penicheiro, Old Dominion  
Nyree Roberts, Old Dominion

1995-1996

FINAL STANDINGS	Overall	CAA	Tourney	Pct.
Old Dominion	29-3	16-0	3-0	.935
James Madison	21-9	12-4	2-1	.724
George Mason	17-11	10-6	1-1	.607
American	16-12	9-7	1-1	.571
VCU	14-14	7-9	0-1	.500
William & Mary	14-13	6-10	0-1	.519
East Carolina	11-16	6-10	0-1	.407
Richmond	13-15	6-10	1-1	.464
UNCW	2-25	0-16	0-1	.074

### CAA TOURNAMENT

March 9-11 @ Norfolk, Va. (ODU Field House)

First Round	(8) Richmond 62, (9) UNCW 36
Quarterfinals	(4) American 74, (5) VCU 58 (1) Old Dominion 92, (8) Richmond 61 (2) James Madison 77, (7) East Carolina 63 (3) George Mason 80, (6) William & Mary 69
Semifinals	(2) James Madison 74, (3) George Mason 61 (1) Old Dominion 86, (4) American 66
Championship	(1) Old Dominion 84, (2) James Madison 58

### AWARD WINNERS

#### CAA PLAYER OF THE YEAR

Ticha Penicheiro, Old Dominion

#### CAA COACH OF THE YEAR

Wendy Larry, Old Dominion

#### CAA ROOKIE OF THE YEAR

Mery Andrade, Old Dominion

#### ALL-CAA FIRST TEAM

Keri Chaconas, Mason  
Krissy Heinbaugh, JMU  
Clarisse Machanguana, Old Dominion  
Ticha Penicheiro, Old Dominion  
Sarah Schreib, JMU

#### ALL-CAA SECOND TEAM

Mery Andrade, Old Dominion  
Becky Greenfield, American  
Patience Jones, Richmond  
Mary Klima, American  
Julie Hamiel, William & Mary  
Holly Rilinger, James Madison

#### CAA ALL-DEFENSIVE TEAM

Maria Acevedo, George Mason  
Mery Andrade, Old Dominion  
Krissy Heinbaugh, James Madison  
Patience Jones, Richmond  
Ticha Penicheiro, Old Dominion

#### CAA ALL-ROOKIE TEAM

Maria Albertson, VCU  
Mery Andrade, Old Dominion  
Katie Averyt, William & Mary  
Nicole Grant, American  
Taisha Thomas, George Mason

#### CAA ALL-ACADEMIC TEAM

Keri Chaconas, George Mason  
Stephanie Eken, Richmond  
Mary Klima, American  
Denise Marsh, UNCW  
Cynthia Martin, William & Mary  
Vendela Thelander, VCU

#### ALL-TOURNAMENT TEAM

Mery Andrade, Old Dominion  
Clarisse Machanguana, Old Dominion (MVP)  
Ticha Penicheiro, Old Dominion  
Holly Rilinger, James Madison  
Nyree Roberts, Old Dominion  
Sarah Schreib, James Madison

1994-1995

FINAL STANDINGS	Overall	CAA	Tourney	Pct.
James Madison	22-7	13-1	2-1	.759
Old Dominion	27-6	13-1	3-0	.818
George Mason	9-18	7-7	1-1	.333
American	20-8	7-7	1-1	.714
Richmond	16-11	7-7	0-1	.593
William & Mary	8-19	3-11	0-1	.296
UNCW	5-22	3-11	0-1	.185
East Carolina	2-24	3-11	0-1	.077

### CAA TOURNAMENT

March 9-11 @ Norfolk, Va. (ODU Field House)

Quarterfinals	(1) James Madison 72, (8) East Carolina 64 (OT) (5) Richmond 54, (4) American 53 (2) Old Dominion 73, (7) UNCW 44 (6) William & Mary 62, (3) George Mason 56
Semifinals	(1) James Madison 68, (5) Richmond 52 (2) Old Dominion 96, (6) William & Mary 37
Championship	(2) Old Dominion 63, (1) James Madison 44

### AWARD WINNERS

#### CAA PLAYER OF THE YEAR

Clarisse Machanguana, Old Dominion

#### CAA COACH OF THE YEAR

Wendy Larry, Old Dominion

#### CAA ROOKIE OF THE YEAR

Ticha Penicheiro, Old Dominion

#### ALL-CAA FIRST TEAM

Keri Chaconas, George Mason  
Clarisse Machanguana, Old Dominion  
Ina Nicosia, Richmond  
Ticha Penicheiro, Old Dominion  
Sarah Schreib, James Madison

#### ALL-CAA SECOND TEAM

Tomekia Blackmon, East Carolina  
Krissy Heinbaugh, James Madison  
Kirsten Keller, American  
Aquendine Khasidis, William & Mary  
Holly Rilinger, James Madison

#### CAA ALL-DEFENSIVE TEAM

Ally Baker, American  
Esther Benjamin, Old Dominion  
Patience Jones, Richmond  
Aquendine Khasidis, William & Mary  
Christina Lee, James Madison

#### CAA ALL-ROOKIE TEAM

Carole Detollenaere, Richmond  
Toni Esposito, UNCW  
Krista Jay, George Mason  
Clarisse Machanguana, Old Dominion  
Ticha Penicheiro, Old Dominion

#### CAA ALL-ACADEMIC TEAM

Mary Eileen Algeo, James Madison  
Justine Allpress, East Carolina  
Keri Chaconas, Mason  
Shonda DeBerry, Old Dominion  
Denise Marsh, UNCW

#### ALL-TOURNAMENT TEAM

Aquendine Khasidis, James Madison  
Christina Lee, James Madison  
Clarisse Machanguana, Old Dominion  
Ticha Penicheiro, Old Dominion (MVP)  
Kara Ratliff, Old Dominion  
Nyree Roberts, Old Dominion

1993-1994

FINAL STANDINGS	Overall	CAA	Tourney	Pct.
Old Dominion	25-6	14-0	3-0	.806
George Mason	21-11	10-4	2-1	.656
James Madison	16-12	9-5	1-1	.571
William & Mary	20-8	9-5	1-1	.714
Richmond	16-11	8-6	0-1	.593
American	8-19	3-11	0-1	.296
UNCW	5-22	2-12	0-1	.185
East Carolina	2-24	1-13	0-1	.077

### CAA TOURNAMENT

March 10-12 @ Harrisonburg, Va. (Convocation Center)

Quarterfinals	(1) Old Dominion 87, (8) East Carolina 45 (4) William & Mary 76, (5) Richmond 62 (2) George Mason 68, (7) UNCW 55 (3) James Madison 80, (6) American 52
Semifinals	(1) Old Dominion 88, (4) William & Mary 66 (2) George Mason 63, (3) James Madison 43
Championship	(1) Old Dominion 78, (2) George Mason 61

### AWARD WINNERS

#### CAA PLAYER OF THE YEAR

Celeste Hill, Old Dominion

#### CAA COACH OF THE YEAR

Trina Thomas, William & Mary

#### CAA ROOKIE OF THE YEAR

Sarah Schreib, James Madison

#### ALL-CAA FIRST TEAM

Ashleigh Akens, William & Mary  
Shonda DeBerry, Old Dominion  
Celeste Hill, Old Dominion  
Nickie Hilton, George Mason  
Kara Ratliff, James Madison

#### ALL-CAA SECOND TEAM

Tomekia Blackmon, East Carolina  
Keri Chaconas, George Mason  
Marilyn Gayton, William & Mary  
Marcell Harrison, George Mason  
Ina Nicosia, Richmond

#### CAA ALL-DEFENSIVE TEAM

Krissy Heinbaugh, James Madison  
Celeste Hill, Old Dominion  
Patience Jones, Richmond  
Aquendine Khasidis, William & Mary  
Meticia Watson, George Mason

#### CAA ALL-ROOKIE TEAM

Esther Benjamin, Old Dominion  
Candace Johnson-Hampton, George Mason  
Tracey Kelley, East Carolina  
Tracy Kirk, George Mason  
Angie Liston, Old Dominion  
Sarah Schreib, James Madison

#### CAA ALL-ACADEMIC TEAM

Mary Eileen Algeo, James Madison  
Keri Chaconas, George Mason  
Cindy Martin, William & Mary  
Tiffany Stacey, UNCW  
Deanna Vander Plas, Old Dominion

#### ALL-TOURNAMENT TEAM

Ashleigh Akens, William & Mary  
Marcell Harrison, George Mason  
Celeste Hill, Old Dominion (MVP)  
Lateefah Robinson, Old Dominion  
Sara Willyerd, Old Dominion  
Deanna Vander Plas, Old Dominion

1992-1993

FINAL STANDINGS	Overall	CAA	Tourney	Pct.
Old Dominion	22-8	14-0	3-0	.733
James Madison	16-11	9-5	0-1	.593
Richmond	12-15	8-6	0-1	.444
George Mason	17-10	8-6	0-1	.630
East Carolina	16-12	7-7	1-1	.571
American	15-13	7-7	1-1	.536
William & Mary	11-17	3-11	2-1	.393
UNCW	4-23	0-14	0-1	.148

### CAA TOURNAMENT

March 11-13 @ Norfolk, Va. (ODU Field House)

Quarterfinals	(1) Old Dominion 75, (8) UNCW 42 (5) East Carolina 72, (4) George Mason 50 (7) William & Mary 60, (2) James Madison 58 (6) American 59, (3) Richmond 57
Semifinals	(1) Old Dominion 85, (5) East Carolina 67 (7) William & Mary 83, (6) American 60
Championship	(1) Old Dominion 65, (7) William & Mary 51

### AWARD WINNERS

**CAA PLAYER OF THE YEAR**  
Celeste Hill, Old Dominion

**CAA COACH OF THE YEAR**  
Wendy Larry, Old Dominion

**CAA ROOKIE OF THE YEAR**  
Gail Wilkins, American

**ALL-CAA FIRST TEAM**  
Ashleigh Akens, William & Mary  
Marcell Harrison, George Mason  
Celeste Hill, Old Dominion  
Nickie Hilton, George Mason  
Pam Huntley, Old Dominion  
Rhonda Smith, East Carolina

**ALL-CAA SECOND TEAM**  
Karen Jenkins, American  
Kara Ratliff, James Madison  
Gaynor O'Donnell, East Carolina  
Kristy Sipple, Richmond  
Gail Wilkins, American

**CAA ALL-DEFENSIVE TEAM**  
Toina Coley, East Carolina  
Rebecca Dayvault, William & Mary  
Karen Jenkins, American  
Christina Lee, James Madison  
Laura Teter, George Mason

**CAA ALL-ROOKIE TEAM**  
Tomekia Blackmon, East Carolina  
Amber Blank, UNCW  
Keri Chaconas, George Mason  
Heather Hopkins, James Madison  
Yolanda Settles, William & Mary  
Gail Wilkins, American

**CAA ALL-ACADEMIC TEAM**  
Toina Coley, East Carolina  
Karen Jenkins, American  
Kris Josefoski, American  
Laura Teter, George Mason  
Deanna Vander Plas, Old Dominion

**ALL-TOURNAMENT TEAM**  
Ashleigh Akens, William & Mary  
Celeste Hill, Old Dominion (MVP)  
Pam Huntley, Old Dominion  
Elnora Jones, James Madison  
Julie Jones, Richmond  
Gaynor O'Donnell, East Carolina

1991-1992

FINAL STANDINGS	Overall	CAA	Tourney	Pct.
East Carolina	21-8	12-2	2-1	.724
Richmond	19-10	11-3	1-1	.655
Old Dominion	20-11	9-5	3-0	.645
James Madison	16-12	8-6	1-1	.571
George Mason	15-13	7-7	0-1	.536
American	16-12	6-8	0-1	.571
William & Mary	7-20	3-11	0-1	.259
UNCW	1-26	0-14	0-1	.037

### CAA TOURNAMENT

March 12-14 @ Norfolk, Va. (ODU Field House)

Quarterfinals	(1) East Carolina 74, (8) UNCW 61 (4) James Madison 64, (5) George Mason 56 (3) Old Dominion 55, (6) American 52 (2) Richmond 63, (7) William & Mary 55
Semifinals	(1) East Carolina 63, (4) James Madison 54 (3) Old Dominion 78, (2) Richmond 52
Championship	(3) Old Dominion 80, (1) East Carolina 75

### AWARD WINNERS

**CAA PLAYER OF THE YEAR**  
Celeste Hill, Old Dominion

**CAA COACH OF THE YEAR**  
Pat Pierson, East Carolina

**CAA ROOKIE OF THE YEAR**  
Krissy Heinbaugh, James Madison

**ALL-CAA FIRST TEAM**  
Ginny Doyle, Richmond  
Tonya Hargrove, East Carolina  
Celeste Hill, Old Dominion  
Nickie Hilton, George Mason  
Felicia Young, American

**ALL-CAA SECOND TEAM**  
Ashleigh Akens, William & Mary  
Marcell Harrison, George Mason  
Elnora Jones, James Madison  
Emily McCracken, James Madison  
Rhonda Smith, East Carolina

**CAA ALL-DEFENSIVE TEAM**  
Toina Coley, East Carolina  
Pam Huntley, Old Dominion  
Karen Jenkins, American  
Emily McCracken, James Madison  
Tiffany Williamson, William & Mary

**CAA ALL-ROOKIE TEAM**  
Danielle Charlesworth, Richmond  
Jackie Freeman, James Madison  
Krissy Heinbaugh, James Madison  
Myra Horton, UNCW  
Tara Roberson, William & Mary

**CAA ALL-ACADEMIC TEAM**  
Toina Coley, East Carolina  
Emily McCracken, James Madison  
Diana Poulsen, Richmond  
Julie Ruhlin, American  
Deborah Taneyhill, George Mason

**ALL-TOURNAMENT TEAM**  
Tonya Hargrove, East Carolina  
Celeste Hill, Old Dominion (MVP)  
Pam Huntley, Old Dominion  
Elnora Jones, James Madison  
Julie Jones, Richmond  
Gaynor O'Donnell, East Carolina

1990-1991

FINAL STANDINGS	Overall	CAA	Tourney	Pct.
James Madison	26-5	11-1	0-1	.839
Richmond	26-5	11-1	3-0	.839
George Mason	18-11	7-5	1-1	.621
William & Mary	10-17	5-7	0-1	.370
East Carolina	12-17	4-8	2-1	.414
UNCW	9-19	3-9	0-1	.321
American	9-19	1-11	0-1	.321

### CAA TOURNAMENT

March 7-9 @ Harrisonburg, Va. (Convocation Center)

First Round	(5) East Carolina 70, (4) William & Mary 56 (3) George Mason 67, (6) UNCW 63 (2) Richmond 69, (7) American 48
Semifinals	(5) East Carolina 78, (1) James Madison 75 (2) Richmond 73, (3) George Mason 54
Championship	(2) Richmond 88, (5) East Carolina 70

### AWARD WINNERS

**CAA PLAYER OF THE YEAR**  
Tonya Hargrove, East Carolina

**CAA COACH OF THE YEAR**  
Shelia Moorman, James Madison

**CAA ROOKIE OF THE YEAR**  
Nickie Hilton, George Mason

**ALL-CAA FIRST TEAM**  
Tonya Hargrove, East Carolina  
Vicki Harris, James Madison  
Amy Mallon, Richmond  
Ginny Norton, Richmond  
Paula Schuler, James Madison

**ALL-CAA SECOND TEAM**  
Antoinette Battle, George Mason  
Sandra Grace, East Carolina  
Tressa Reese, UNCW  
Tiffany Stone, William & Mary  
Felicia Young, American

**CAA ALL-DEFENSIVE TEAM**  
Earlisha Dill, George Mason  
Kerri Gilmore, James Madison  
Sandra Grace, East Carolina  
Amy Mallon, Richmond  
Emily McCracken, James Madison  
Tiffany Williamson, William & Mary

**CAA ALL-ROOKIE TEAM**  
Debbie Barnes, Richmond  
Marilyn Gayton, William & Mary  
Zandra Harris, UNCW  
Marcell Harrison, George Mason  
Nicki Hilton, George Mason

**CAA ALL-ACADEMIC TEAM**  
Angie Evans, William & Mary  
Vicki Harris, James Madison  
Emily McCracken, James Madison  
Julie Ruhlin, American  
Deborah Taneyhill, George Mason

**ALL-TOURNAMENT TEAM**  
Ginny Doyle, Richmond  
Sandra Grace, East Carolina  
Tonya Hargrove, East Carolina  
Vicki Harris, James Madison  
Amy Mallon, Richmond  
Ginny Norton, Richmond (MVP)

1989-1990

FINAL STANDINGS	Overall	CAA	Tourney	Pct.
Richmond	25-5	11-1	2-0	.833
East Carolina	18-10	8-4	1-1	.643
James Madison	17-13	8-4	2-1	.567
George Mason	13-16	6-6	1-1	.448
William & Mary	12-15	4-8	0-1	.444
American	9-18	3-9	0-1	.333
UNCW	10-16	2-10	0-1	.385

### CAA TOURNAMENT

March 8-10 @ Richmond, Va. (Robins Center)

First Round	(4) George Mason 68, (5) William & Mary 61 (2) East Carolina 77, (7) UNCW 67 (3) James Madison 71, (6) American 56
Semifinals	(1) Richmond 87, (4) George Mason 44 (3) James Madison 72, (2) East Carolina 49
Championship	(1) Richmond 47, (3) James Madison 46

### AWARD WINNERS

**CAA PLAYER OF THE YEAR**  
Pam Bryant, Richmond

**CAA COACH OF THE YEAR**  
Stephanie Gaitley, Richmond

**CAA ROOKIE OF THE YEAR**  
Brandy Cruthird, James Madison

#### ALL-CAA FIRST TEAM

Pam Bryant, Richmond  
Sarah Gray, East Carolina  
Tonya Hargrove, East Carolina  
Vicki Harris, James Madison  
Tressa Reese, UNCW

#### ALL-CAA SECOND TEAM

Antoinette Battle, George Mason  
Amy Mallon, Richmond  
Paula Schuler, James Madison  
Tiffany Stone, William & Mary  
Kathy Walker, American  
Jerolyn Weathersby, George Mason

#### CAA ALL-DEFENSIVE TEAM

Pam Bryant, Richmond  
Irish Hamilton, East Carolina  
Cindy Makowski, UNCW  
Emily McCracken, James Madison  
Tiffany Williamson, William & Mary

#### CAA ALL-ROOKIE TEAM

Brandy Cruthird, James Madison  
Rebecca Dayvault, William & Mary  
Gaynor O'Donnell, East Carolina  
Kristy Sipple, Richmond  
Laura Teter, George Mason  
Lisa Williams, UNCW

#### CAA ALL-ACADEMIC TEAM

Angie Evans, William & Mary  
Vicki Harris, James Madison  
Kris Josefowski, American  
Tracey Lyle, George Mason  
Emily McCracken, James Madison  
Julie Ruhlin, American  
Paula Schuler, James Madison  
Deborah Taneyhill, George Mason

#### ALL-TOURNAMENT TEAM

Pam Bryant, Richmond (MVP)  
Sarah Gray, East Carolina  
Vicki Harris, James Madison  
Tonya Hargrove, East Carolina  
Emily McCracken, James Madison  
Amy Mallon, Richmond

1988-1989

FINAL STANDINGS	Overall	CAA	Tourney	Pct.
James Madison	26-4	12-0	2-0	.867
Richmond	24-9	10-2	2-1	.800
George Mason	18-11	7-5	1-1	.621
East Carolina	15-13	7-5	1-1	.536
UNCW	14-14	3-9	0-1	.500
American	5-23	3-9	0-1	.179
William & Mary	4-23	0-12	0-1	.148

### CAA TOURNAMENT

March 9-11 @ Williamsburg, Va. (William & Mary Hall)

First Round	(4) East Carolina 77, (5) American 50 (2) Richmond 65, (7) William & Mary 54 (3) George Mason 76, (6) UNCW 63
Semifinals	(1) James Madison 71, (4) East Carolina 63 (2) Richmond 64, (3) George Mason 40
Championship	(1) James Madison 55, (2) Richmond 45

### AWARD WINNERS

**CAA PLAYER OF THE YEAR**  
Pam Bryant, Richmond

**CAA COACH OF THE YEAR**  
Shelia Moorman, James Madison

**CAA ROOKIE OF THE YEAR**  
Felicia Young, American

**ALL-CAA FIRST TEAM**  
Cindy Baruch, George Mason  
Pam Bryant, Richmond  
Carolin Dehr-Duhr, James Madison  
Missy Dudley, James Madison  
Charlene Page, UNCW

#### ALL-CAA SECOND TEAM

Beth Babbitt, Richmond  
Donna Budd, James Madison  
Sarah Gray, East Carolina  
Gretta Savage, East Carolina  
Tiffany Stone, William & Mary  
Felicia Young, American

#### CAA ALL-DEFENSIVE TEAM

Beth Babbitt, Richmond  
Pam Bryant, Richmond  
Donna Budd, James Madison  
Charlene Page, UNCW  
Cindy Baruch, George Mason

#### CAA ALL-ROOKIE TEAM

Tonya Hargrove, East Carolina  
Julie Jones, Richmond  
Emily McCracken, James Madison  
Debbie Taneyhill, George Mason  
Tiffany Williamson, William & Mary  
Felicia Young, American

#### CAA ALL-ACADEMIC TEAM

Tracey Cardwell, William & Mary  
Carolin Dehn-Duhr, James Madison  
Angie Evans, William & Mary  
Vicki Harris, James Madison  
Kerry Sparks, Richmond

#### ALL-TOURNAMENT TEAM

Beth Babbitt, Richmond  
Pam Bryant, Richmond  
Donna Budd, James Madison  
Carolin Dehn-Duhr, James Madison (MVP)  
Missy Dudley, James Madison  
Gretta Savage, East Carolina

1987-1988

FINAL STANDINGS	Overall	CAA	Tourney	Pct.
James Madison	27-4	12-0	2-0	.871
Richmond	21-8	8-4	1-1	.724
George Mason	21-9	7-5	2-1	.700
American	13-15	6-6	0-1	.464
UNCW	18-11	5-7	1-1	.621
William & Mary	8-19	2-10	0-1	.296
East Carolina	8-20	2-10	0-1	.286

### CAA TOURNAMENT

March 10-12 @ Washington, D.C. (Bender Arena)

First Round	(3) George Mason 81, (7) East Carolina 71 (5) UNCW 67, (4) American 66 (2) Richmond 54, (6) William & Mary 40
Semifinals	(1) James Madison 86, (5) UNCW 62 (3) George Mason 64, (2) Richmond 63
Championship	(1) James Madison 87, (3) George Mason 72

### AWARD WINNERS

**CAA PLAYER OF THE YEAR**  
Sydney Beasley, James Madison

**CAA COACH OF THE YEAR**  
Shelia Moorman, James Madison

**CAA ROOKIE OF THE YEAR**  
Angie Evans, William & Mary

**ALL-CAA FIRST TEAM**  
Sydney Beasley, James Madison  
Laurie Governor, Richmond  
Alisa Harris, James Madison  
Sharon McDowell, UNCW  
Beth Shearer, American

#### CAA ALL-DEFENSIVE TEAM

Pam Bryant, Richmond  
Donna Budd, James Madison  
Debbie Wade, William & Mary  
Alisa Harris, James Madison  
Laurie Governor, Richmond

#### CAA ALL-ROOKIE TEAM

Paula Schuler, James Madison  
Cindy Makowski, UNCW  
Angie Evans, William & Mary  
Ginny Norton, Richmond  
Krystal Taylor, UNCW

#### CAA ALL-ACADEMIC TEAM

Kerry Sparks, UR  
Marian Dove, Richmond  
Cindy Baruch, George Mason  
Janine Lorimer, American  
Beth Babbitt, Richmond

#### ALL-TOURNAMENT TEAM

Sydney Beasley, James Madison (MVP)  
Donna Budd, James Madison  
Cindy Baruch, George Mason  
Beverly McLaughlin, George Mason  
Alisa Harris, James Madison  
Laurie Governor, Richmond

# CAA WOMEN'S BASKETBALL SEASON SUMMARIES

1986-1987

FINAL STANDINGS	Overall	CAA	Tourney	Pct.
James Madison	27-4	12-0	2-0	.871
East Carolina	16-13	7-5	1-1	.552
American	20-8	7-5	2-1	.714
Richmond	13-15	6-6	0-1	.464
UNCW	19-9	6-6	1-1	.679
George Mason	11-17*	3-9	0-1	.393
William & Mary	4-23	1-11	0-1	.148

\* George Mason's overall record includes a forfeit win

## CAA TOURNAMENT

February 27-March 1 @ Harrisonburg, Va. (Convocation Center)

First Round	(5) UNCW 78, (4) Richmond 60 (3) American 80, (6) George Mason 53 (2) East Carolina 65, (7) William & Mary 43
Semifinals	(1) James Madison 107, (5) UNCW 48 (3) American 66, (2) East Carolina 57
Championship	(1) James Madison 74, (3) American 62

## AWARD WINNERS

**CAA PLAYER OF THE YEAR**  
Sydney Beasley, James Madison

**CAA COACH OF THE YEAR**  
Shelia Moorman, James Madison

**CAA ROOKIE OF THE YEAR**  
Pam Bryant, Richmond

**ALL-CAA FIRST TEAM**  
Sydney Beasley, James Madison  
Elizabeth Bell, UNCW  
Kelly Lane, American  
Floretha Jackson, James Madison  
Laurie Governor, Richmond

**ALL-CAA SECOND TEAM**  
Alma Bethea, East Carolina  
Veronica Gilliard, George Mason  
Sharon McDowell, UNCW  
Monique Pompili, East Carolina  
Beth Shearer, American

**CAA ALL-DEFENSIVE TEAM**  
Jody Thornton, American  
Kelly Lane, American  
Delphine Mabry, East Carolina  
Floretha Jackson, James Madison  
Donna Budd, James Madison

**CAA ALL-ROOKIE TEAM**  
Danielle Blackburn, American  
Sarah Gray, East Carolina  
Veronica Holland, George Mason  
Pam Bryant, Richmond  
Beth Spence, Richmond

**CAA ALL-ACADEMIC TEAM**  
Dana Diller, American  
Betsy Witman, James Madison  
Julie Franken, James Madison  
Peggy Fitzsimmons, Richmond  
Karen Jordan, William & Mary

**ALL-TOURNAMENT TEAM**  
Sydney Beasley, James Madison (MVP)  
Floretha Jackson, James Madison  
Kelly Lane, American  
Delphine Mabry, East Carolina  
Beth Shearer, American  
Jody Thornton, American

1985-1986

FINAL STANDINGS	Overall	CAA	Tourney	Pct.
James Madison	28-4	11-1	2-0	.875
East Carolina	23-7	11-1	2-1	.767
American	20-7	8-4	1-1	.741
UNCW	15-13	5-7	1-1	.536
George Mason	9-19	3-9	0-1	.321
Richmond	7-21	2-10	0-1	.250
William & Mary	6-21	2-10	0-1	.222

## CAA TOURNAMENT

February 28-March 2 @ Wilmington, N.C. (Trask Coliseum)

First Round	(2) East Carolina 84, (7) William & Mary 56 (3) American 68, (6) Richmond 43 (4) UNCW 68, (5) George Mason 54
Semifinals	(1) James Madison 74, (4) UNCW 55 (2) East Carolina 69, (3) American 68
Championship	(1) James Madison 66, (2) East Carolina 62

## AWARD WINNERS

**CAA PLAYER OF THE YEAR**  
Sylvia Bragg, East Carolina

**CAA COACH OF THE YEAR**  
Shelia Moorman, James Madison

**CAA ROOKIE OF THE YEAR**  
Kelly Lane, American

**ALL-CAA FIRST TEAM**  
Sylvia Bragg, East Carolina  
Julie Franken, James Madison  
Kelly Lane, American  
Lisa Squirewell, East Carolina  
Jody Thornton, American

**ALL-CAA SECOND TEAM**  
Elizabeth Bell, UNCW  
Phyllis Edwards, UNCW  
Laurie Governor, Richmond  
Floretha Jackson, James Madison  
Karen Jordan, William & Mary

**ALL-TOURNAMENT TEAM**  
Sylvia Bragg, East Carolina  
Alisa Harris, James Madison  
Kelly Lane, American  
Lisa Squirewell, East Carolina (MVP)  
Jody Thornton, American

1984-1985

FINAL STANDINGS	Overall	ECAC	Tourney	Pct.
East Carolina	20-9	11-1	2-0	.690
James Madison	22-7	10-2	2-1	.759
UNCW	16-12	7-5	1-1	.571
George Mason	13-15	5-7	1-1	.464
Richmond	8-20	4-8	0-1	.286
American	12-14	3-9	0-1	.462
William & Mary	4-23	2-10	0-1	.148

## ECAC SOUTH TOURNAMENT

March 1-3 @ Richmond, Va. (Robins Center)

First Round	(2) James Madison 68, (7) William & Mary 48 (3) UNCW 90, (6) American 63 (4) George Mason 65, (5) Richmond 52
Semifinals	(2) James Madison 74, (3) UNCW 55 (1) East Carolina 77, (4) George Mason 54
Championship	(1) East Carolina 65, (2) James Madison 59

## AWARD WINNERS

**PLAYER OF THE YEAR**  
Gwen Austin, UNCW

**COACH OF THE YEAR**  
Emily Manwaring, East Carolina

**ROOKIE OF THE YEAR**  
Alisa Harris, James Madison

**ALL-ECAC SOUTH FIRST TEAM**  
Gwen Austin, UNCW  
Sylvia Bragg, East Carolina  
Monique Pompili, East Carolina  
Lisa Squirewell, East Carolina  
Jody Thornton, American

**ALL-ECAC SOUTH SECOND TEAM**  
Elizabeth Bell, UNCW  
Karen Elsner, Richmond  
Michele James, James Madison  
Linda Jones, George Mason  
Beth Shearer, American

1983-1984

FINAL STANDINGS	Overall	ECAC	Tourney	Pct.
Richmond	16-12	4-1	1-1	.571
East Carolina	13-16	3-2	2-0	.448
George Mason	12-15	3-3	0-1	.444
William & Mary	9-18	2-2	0-1	.333
James Madison	13-15	1-5	1-1	.464

## ECAC SOUTH TOURNAMENT

March 2-4 @ Greenville, N.C. (Minges Coliseum)

First Round	(5) James Madison 73, (4) William & Mary 43
Semifinals	(2) East Carolina 68, (3) George Mason 41 (1) Richmond 67, (5) James Madison 56
Championship	(2) East Carolina 54, (1) Richmond 39

## AWARD WINNERS

**PLAYER OF THE YEAR**  
Karen Elsner, Richmond

**ALL-ECAC SOUTH FIRST TEAM**  
Sylvia Bragg, East Carolina  
Jeanne Daunoras, George Mason  
Karen Elsner, Richmond  
Sue Manelski, James Madison  
Lisa Squirewell, East Carolina

**Meredith  
Alexis**



James Madison  
2003-07

**Mery  
Andrade**

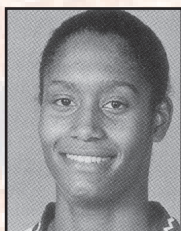

Old Dominion  
1995-99

**Kristine  
Austgulen**



VCU  
1999-2003

**Sydney  
Beasley**



James Madison  
1986-88

**Lucienne  
Berthieu**

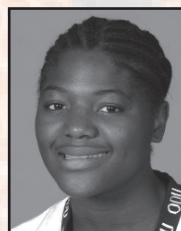

Old Dominion  
1998-2002

**Sylvia  
Bragg**



East Carolina  
1983-86

**Pam  
Bryant**



Richmond  
1986-90

**Monique  
Coker**



Old Dominion  
2000-04

**Natalie  
Diaz**



Old Dominion  
1996-2000

**Shareese  
Grant**



Old Dominion  
2001-05

**ToynA  
Hargrove**

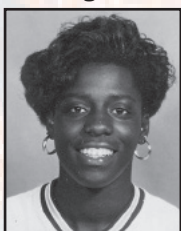

East Carolina  
1988-92

**Alisa  
Harris**



James Madison  
1984-88

**Celeste  
Hill**



Old Dominion  
1990-94

**Quanitra  
Hollingsworth**



VCU  
2005-09

**Floretta  
Jackson**



James Madison  
1983-87

**T.J.  
Jordan**



Old Dominion  
2004-08

**Kyra  
Kaylor**



William & Mary  
2003-08

**Clarisse  
Machanguana**



Old Dominion  
1994-97

**Hamchetou  
Maiga**



Old Dominion  
1998-2002

**Tiara  
Malcom**



Delaware  
2001-05

**Gabriela  
Marginean**

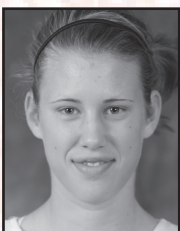

Drexel  
2006-2010

**Tichi  
Penicheiro**



Old Dominion  
1994-98

**Nyree  
Roberts**



Old Dominion  
1994-98

**Tyresa  
Smith**



Delaware  
2003-07

**Tamera  
Young**



James Madison  
2004-08

**A**s part of its 25th Anniversary in 2009-10, the Colonial Athletic Association honored Silver Anniversary teams in 21 championship sports. Chosen by a panel of current and former head coaches, the 25-member teams featured the "best of the best" in the conference's storied history.

The 25th Anniversary women's basketball team included 17 former CAA Players of the Year, eight WNBA draft picks and several players who were key performers during some of the conference's greatest moments in the NCAA Tournament.



**F**or the ninth consecutive season, at least three CAA teams advanced to the postseason and for the 14th consecutive season the CAA had a representative in the WNIT. For just the second time in conference history, the CAA had a representative in the Women's Basketball Invitational (WBI). James Madison captured its seventh CAA Championship and reached the NCAA Tournament for the tenth time in school history. The Dukes opened the NCAA Tournament by upsetting sixth-seeded Gonzaga, 72-63, before falling to third-seeded Texas A&M, 85-69. Delaware received the CAA's automatic bid to the WNIT while College of Charleston advanced to the semifinals of the WBI.

## NCAA

### 1986

(8) James Madison 55, (9) Providence 53 (East Regional)  
James Madison 71, (1) Virginia 62 (East Regional)  
(4) W. Kentucky 72, James Madison 51 (East Regional)

### 1987

(4) James Madison (East Regional, First Round Bye)  
James Madison 68, (5) Vanderbilt 60 (East Regional)  
(1) Texas 91, James Madison 57 (East Regional)

### 1988

(4) James Madison (East Regional, First Round Bye)  
James Madison 70, (5) Clemson 63 (East Regional)  
(1) Tennessee 72, James Madison 52 (East Regional)

### 1989

(6) James Madison 94, (11) Providence 74 (East Regional)  
(3) Ohio State 81, James Madison 66 (East Regional)

### 1990

(7) Tennessee Tech 77, (10) Richmond 59 (Midwest Regional)

### 1991

(10) George Washington 73, (7) Richmond 62 (East Regional)  
(8) James Madison 70, (9) Kentucky 62 (East Regional)  
James Madison 73, (1) Penn State 71 (East Regional)  
(4) Clemson 57, James Madison 55 (East Regional)

### 1992

(7) North Carolina 60, (10) Old Dominion 54 (East Regional)

### 1993

Old Dominion 77, Tennessee Tech, 60 (East Regional)  
Iowa 82, Old Dominion 56 (East Regional)

### 1994

(6) Old Dominion 56, (11) St. Joseph's 55 (East Regional)  
(3) North Carolina 63, Old Dominion 52 (East Regional)

### 1995

(9) Fla. International 81, (8) Old Dominion 76 (East Regional)



### 1996

(4) Duke 85, (13), James Madison 53 (East Regional)  
(2) Old Dominion 83, (15) Holy Cross 66 (East Regional)  
Old Dominion 72, (10) Toledo 66 (East Regional)  
(3) Virginia 72, Old Dominion 60 (East Regional)

### 1997

(1) Old Dominion 102, (16) Liberty 52 (East Regional)  
Old Dominion 69, (8) Purdue 65 (OT) (East Regional)  
Old Dominion 62, (4) LSU 49 (East Regional)  
Old Dominion 53, (3) Florida 51 (East Regional)  
Old Dominion 83, (1) Stanford 82 (OT) (Final Four)  
(3) Tennessee 68, Old Dominion 59 (Final Four)

### 1998

(1) Old Dominion 92, (16) St. Francis 39 (East Regional)  
Old Dominion 75, (9) Nebraska 60 (East Regional)  
(4) N.C. State 55, Old Dominion 54 (East Regional)

### 1999

(2) Old Dominion 74, (15) Tennessee Tech 48 (East Regional)  
(2) Old Dominion 72, (10) Maine 62 (East Regional)  
(3) Duke 76, (2) Old Dominion 63 (East Regional)

### 2000

(4) Old Dominion 94, (13) WI-Green Bay 85 (East Regional)  
(4) Old Dominion 96, (12) Southern Methodist 76 (East Regional)  
(1) Louisiana Tech 86, (4) Old Dominion 74 (East Regional)

**2001**

Washington 67, Old Dominion 65 (West regional)

**2002**

(7) Old Dominion 68, (10) Georgia 54 (Mideast Regional)  
(7) Old Dominion 74, (2) Purdue 70 (ot) (Mideast Regional)  
(7) Old Dominion 88, (3) Kansas State 62 (Mideast Regional)  
(1) Connecticut 85, (7) Old Dominion 64 (Mideast Regional)

**2003**

(5) Boston College 73, (12) Old Dominion 72 (East Regional)

**2004**

(9) Marquette 67, (8) Old Dominion 64

**2005**

(6) Virginia 79, (11) Old Dominion 57 (Tempe Regional)

**2006**

(7) George Washington 87, (10) Old Dominion 72 (Cleveland Regional)

**2007**

(10) Florida State 85, (7) Old Dominion 75 (Fresno Regional)  
(5) Michigan State 69, (12) Delaware 58 (Greensboro Regional)  
(8) Pittsburgh 71, (9) James Madison 61 (Dayton Regional)

**2008**

(5) Old Dominion 82, (12) Liberty 62 (Greensboro Regional)  
(5) Old Dominion 88, (4) Virginia 85 (ot) (Greensboro Regional)  
(1) Connecticut 78, (5) Old Dominion 63 (Greensboro Regional)

**2009**

#7 Rutgers 57, #10 VCU 51 (Oklahoma City Region, First Round)  
#5 Kansas State 68, #12 Drexel 44 (Raleigh Region, First Round)

**2010**

#8 Temple 65, #9 James Madison 53 (Dayton Region, First Round)

**2011**

#6 Oklahoma 86, #11 James Madison 72 (Dayton Region, First Round)

**2012**

#3 Delaware 73, #14 Ark.-Little Rock 42 (Des Moines Region, First Round)  
#11 Kansas 70, #3 Delaware 64 (Des Moines Region, Second Round)

**2013**

#6 Delaware 66, #11 West Virginia 53 (Bridgeport Region, First Round)  
#6 Delaware 78, #3 North Carolina 69 (Bridgeport Region, Second Round)  
#2 Kentucky 69, #6 Delaware 62 (Bridgeport Region, Semifinal)

**2014**

#11 James Madison 72, #6 Gonzaga 63 (Lincoln Region, First Round)  
#3 Texas A&M 85, #11 James Madison 69 (Lincoln Region, Second Round)

**WNIT****1989**

Murray State 84, Richmond 39  
Radford 70, Richmond 67 (ot)  
Notre Dame 51, Richmond 46

**1998**

St. Joseph's 77, American 68

**2001**

Georgetown 66, George Mason 56 (at Fairfax, Va.)  
James Madison 59, Temple 57 (at Harrisonburg, Va.)  
James Madison 78, Georgetown 74 (at Harrisonburg, Va.)  
James Madison 63, Mississippi St. 61 (at Starkville, Miss.)  
Ohio State 74, James Madison 65 (at Columbus, Ohio)

**2002**

George Washington 78, Delaware 71 (at Washington, D.C.)

**2003**

St. Joseph's 65, Delaware 47 (at Philadelphia, Pa.)

**2004**

Seton Hall 61, George Mason 56 OT (at South Orange, NJ.)

**2005**

St. Johns 48, Delaware 42 (at Newark, DEL)

**2006**

Hofstra 92, Stony Brook 65 (at Hempstead N.Y.)  
Villanova 71, Hofstra 44 (at Villanova, PA)  
Charlotte 70, James Madison 62 (at Charlotte, NC)  
Pittsburgh 64, Delaware 57 (at Pittsburgh, PA)

**2007**

Hofstra 64, Seton Hall 52 (at Hempstead, N.Y.)  
Hofstra 64, South Carolina 59 (at Columbia, S.C.)  
Western Kentucky 72, Hofstra 54 (at Bowling Green, K.Y.)

**2008**

James Madison 80, Radford 58 (at Harrisonburg, Va.)  
VCU 80, Charlotte 67 (at Charlotte, N.C.)  
James Madison 86, Indiana 81 (ot) (at Bloomington, Ind.)  
Michigan 75, VCU 57 (at Ann Arbor, Mich.)  
Kentucky 84, James Madison 76 (at Lexington, Ky.)

**2009**

James Madison 61, American 59 (at Harrisonburg, Va.)  
Richmond 59, James Madison 57 (at Richmond, Va.)

## 2010

Old Dominion 63, American 55 (at Norfolk, Va.)  
 Hofstra 76, Penn State 68 (at University Park, Pa.)  
 Richmond 67, Delaware 49 (at Newark, Del.)  
 VCU 74, Saint Joseph's 63 (at Philadelphia, Pa.)  
 East Carolina 78, Drexel 76 (ot) (at Philadelphia, Pa.)  
 VCU 84, Hofstra 65 (at Richmond, Va.)  
 Providence 71, Old Dominion 61 (at Providence, R.I.)  
 Syracuse 74, VCU 59 (at Syracuse, N.Y.)

## 2011

Loyola (Md.) 67, Old Dominion 65 (at Norfolk, Va.)  
 Toledo 58, Delaware 55 (at Toledo, Ohio)  
 Saint Joseph's 72, VCU 66 (at Philadelphia, Pa.)  
 UNCW 63, Richmond 54 (at University of Richmond, Va.)  
 Florida Gulf Coast 73, Drexel 67 (at Fort Myers, Fla.)  
 Eastern Michigan 63, UNCW 54 (at Wilmington, N.C.)

## 2012

VCU 72, Bowling Green 71 (Bowling Green, Ohio)  
 Appalachian State 79, UNCW 73 (Wilmington, N.C.)  
 Drexel 57, Fairfield 41 (Fairfield, Conn.)  
 Harvard 73, Hofstra 71 (Hempstead, N.Y.)  
 James Madison 64, Davidson 49 (Harrisonburg, Va.)  
 VCU 67, St. Joseph's 65 (OT) (Harrisonburg, Va.)  
 James Madison 84, Wake Forest 76 (OT) (Harrisonburg, Va.)  
 Syracuse 65, Drexel 43 (Philadelphia, Pa.)  
 Toledo 81, VCU 64 (Toledo, Ohio)  
 James Madison 72, South Florida 45 (Harrisonburg, Va.)  
 James Madison 68, Virginia 59 (Harrisonburg, Va.)  
 James Madison 74, Syracuse 71 (Harrisonburg, Va.)  
 Oklahoma State 75, James Madison 68 (Stillwater, Okla.)

## 2013

Drexel 59, Iona 50 (Philadelphia, Pa.)  
 James Madison 77, North Carolina A&T 64 (Harrisonburg, Va.)  
 Davidson 82, Old Dominion 73 (Norfolk, Va.)  
 Drexel 82, Harvard 72 (Philadelphia, Pa.)  
 James Madison 72, N.C. State 66 (Harrisonburg, Va.)  
 James Madison 77, Fordham 61 (Harrisonburg, Va.)  
 Drexel 50, Bowling Green 47 (Bowling Green, Ohio)  
 Florida 85, James Madison 80 (Harrisonburg, Va.)  
 Drexel 56, Auburn 43 (Auburn, Ala.)  
 Drexel 67, Florida 57 (Philadelphia, Pa.)  
 Drexel 46, Utah 43 (Philadelphia, Pa.) - WNIT CHAMPIONSHIP

## 2014

Rutgers 65, Delaware 61 (at Piscataway, N.J.)

## WBI

### 2010

Fairfield 69, Towson 55 (at Fairfield, Conn.)

### 2014

College of Charleston 85, USC Upstate 71 (at Charleston, S.C.)  
 Coll. of Charleston 60, Northern Kentucky 54 (at Charleston, S.C.)  
 Stephen F. Austin 78, Coll. of Charleston 74 (at Charleston, S.C.)



## WNBA

The CAA has had 14 former players drafted by the WNBA. Two-time CAA Player of the Year Ticha Penicheiro of ODU was a First Team All-WNBA pick in both 1999 and 2000, and is the WNBA's all-time assists leader. In 2013, Drexel's Elena Delle Donne was taken in the first round as the second overall pick by the Chicago Sky.

### 1998

Ticha Penicheiro (Old Dominion), 1st round, Sacramento Monarchs  
Nyree Roberts (Old Dominion), 2nd round, Houston Comets

### 1999

Mery Andrade (Old Dominion), 2nd round, Cleveland Rockers

### 2002

Hamchetou Maiga (Old Dominion), 1st round, Sacramento Monarchs  
Lucienne Berthieu (Old Dominion), 2nd round, Seattle Storm  
Sharron Francis (Old Dominion), 4th round, Minnesota Lynx  
Tiffany Thompson (Old Dominion), 4th round, Los Angeles Sparks

### 2007

Tyresa Smith (Delaware), 2nd round, Phoenix Mercury

### 2008

Tamera Young (James Madison), 1st round, Atlanta Dream  
Krystal Vaughn (VCU), 3rd round, Washington Mystics

### 2009

Quanitra Hollingsworth (VCU), 1st round, Minnesota Lynx

### 2010

Gabriela Marginean (Drexel), 3rd round, Minnesota Lynx

### 2012

Courtney Hurt (VCU), 3rd round, Indiana Fever

### 2013

Elena Delle Donne (Delaware), 1st round, Chicago Sky

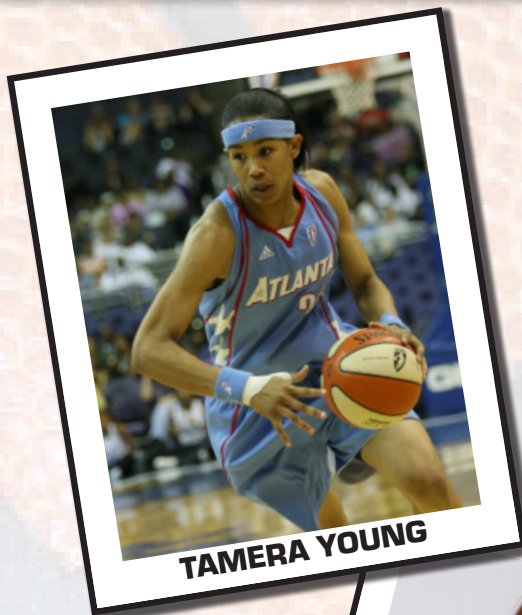

**TAMERA YOUNG**



**GABRIELA MARGINEAN**



**ELENA DELLE DONNE**



CAA alumn's Tamera Young (James Madison) and Elena Delle Donne (Delaware) both played for the Chicago Sky during the 2013 WNBA season. Delle Donne was honored as the WNBA Rookie of the Year at the conclusion of the season.