

2016 BIG SKY VOLLEYBALL



**2491 Washington Boulevard, Suite 201
Ogden, Utah 84401
Phone: 801.392.1978 • Fax: 801.392.5568
www.bigskyconf.com**

BIG SKY CONFERENCE STAFF

Commissioner.....Andrea Williams
Associate Commissioner.....Ron Loghry
Associate Comm./Compliance.....Jaynee Nadolski
Assistant Comm./Championships.....Jon Kasper
Assistant Comm./External Operations.....Tanner Gooch
Communications Director (VB, XC, TF, TEN).....Brad Wall
Communications Director (SOC, MBB, SB).....Jason Ashcraft
Communications Director (FB, WBB, GOLF).....Jon Oglesby
Supervisor of Volleyball/Basketball Officials.....Marla Denham
Supervisor of Football Officials.....Karl Richins
Business Manager.....Stacy Freeman
Administrative Assistant.....Janet Carpenter
Assistant Compliance Director.....Damilola Sule

INTERNET

The official website of the Big Sky Conference can be accessed by visiting www.bigskyconf.com. Weekly match notes, news releases, statistics and standings are updated on the website. Volleyball statistics are updated shortly after Thursday and Saturday league matches.

PLAYER OF THE WEEK

Each week of the 2016 volleyball season, the Big Sky office selects an Offensive and Defensive Player of the Week. The winner is announced Mondays by noon via a PDF document email and the release is also available on the website. Nominations are made by each institutions' sports information director.

WEEKLY PRESS RELEASE

The Big Sky Conference media relations department produces a weekly volleyball release every Monday during the season. Media can receive the releases as a PDF document via email by contacting Brad Wall at 801.392.1978 ext. 12 or email at bwall@bigskyconf.com

ALL-CONFERENCE AND INDIVIDUAL AWARDS

Following the completion of the regular season, the Big Sky names First, Second and Honorable Mention All-Conference Teams. Individual awards consist of the Most Valuable Player, Outstanding Freshman, Top Newcomer and Libero of the Year. All awards are voted on by Big Sky volleyball coaches.

CREDITS

The 2016 Big Sky Conference volleyball media guide is published by the Big Sky Conference. The guide was written, edited and designed by Brad Wall. Special thanks to the twelve Big Sky institutional media relations staff and photo departments for all their help in putting the guide together.

TABLE OF CONTENTS

Conference History.....	2
2016 Big Sky Preseason Polls.....	3
2016 Composite Schedule.....	4-7
2016 Big Sky Championship Bracket.....	8
2015 Big Sky Season Review.....	9-15
2015 Polls and Rankings.....	16-17
Final 2015 Statistics.....	18-21
Team Pages (<i>See Below for Breakdown</i>).....	22-43
Big Sky Single Match Highs.....	47
Big Sky Single Season Individual Records.....	48-49
Big Sky Single Season Team Records.....	50-51
Annual Individual Leaders.....	52-53
Annual Team Leaders.....	54-55
Big Sky Career Leaders.....	56-58
Players of the Week.....	59-61
All-Conference Teams.....	62-65
Annual Award Winners.....	66
All-America and All-Region Honorees.....	67
All-Academic Teams.....	68-71
Big Sky Scholar Athletes and CoSIDA All-Academic.....	72
Big Sky Championship History.....	73-77
Big Sky Championship Records.....	78-81
Postseason History.....	82
Year-by-Year Final Standings.....	83-85
Composite Coaching Records.....	86

TEAM PAGES

Eastern Washington.....	23-24
Idaho.....	25-26
Idaho State.....	27-28
Montana.....	29-30
Montana State.....	31-32
North Dakota.....	33-34
Northern Arizona.....	35-36
Northern Colorado.....	37-38
Portland State.....	39-40
Sacramento State.....	41-42
Southern Utah.....	43-44
Weber State.....	45-46

VOLLEYBALL ON WATCHBIGSKY.COM



Catch all of the 2016 conference matches, as well as non-conference matches held in Big Sky Conference venues at www.watchbigsky.com. You can watch all matches live for free.

BIG SKY CONFERENCE HISTORY

The Big Sky Conference enters its 54th year and 29th year of women's competition during the 2016-17 academic year.

The venerable and stable Division I Big Sky Conference observed its 50th birthday on July 1, 2013.

Four of the current league members - Idaho State University, The University of Montana, Montana State and Weber State - have been with the league since its birth. Fellow charter member the University of Idaho returned most of its sports to the Big Sky on July 1, 2014. Northern Arizona University enters its 47th season in the league, giving the league five members with at least 40 years of continuous membership.

The Big Sky Conference welcomed North Dakota and Southern Utah on July 1, 2012 as full members. UC Davis and Cal Poly joined as football affiliate members. Eastern Washington University, the University of Northern Colorado, Portland State University and Sacramento State round out the current membership.

The league has become one of the strongest Division I conferences in the West and is a national leader in the Football Championship Subdivision. Six times, Big Sky teams have won the Division I National Championship, including Eastern Washington in 2010. The Big Sky is one of three conferences in the western United States playing Division I football.

The Big Sky Conference was established in 1963 by six charter members - Idaho, Idaho State, Gonzaga, Montana, Montana State and Weber State. Those six schools formed the foundation of the Big Sky before the league expanded in 1970 by adding Boise State and Northern Arizona. Gonzaga left the Sky in 1979 and was replaced by Nevada, which gave the league eight members. The conference grew to nine schools in 1987 with the addition of Eastern Washington.

The 1990s saw change in the makeup of the league, beginning in 1992 when Nevada departed and put the Big Sky back at eight teams. In 1996 Boise State and Idaho left and at the same time the conference added Portland State, Sacramento State and Cal State Northridge. The Big Sky maintained nine teams for five years before Cal State Northridge departed in the spring of 2001.

The Big Sky's full members represent nine states spanning from the Pacific Ocean to the Red River Valley of North Dakota. The league is represented along the entire west coast with institutions in Washington, Oregon and California. League schools also range up and down the

Rocky Mountains with institutions in Montana, Idaho, Utah, Arizona and Colorado. It is "The Heart of the American West."

The University of Idaho, which was a member from 1963-96, once again competes in the Big Sky in the majority of its sports. Idaho will return football to the conference and FCS affiliation in 2018.

On Feb 25, 1963, the name Big Sky was adopted by the six presidents of the charter members as the name of the new conference. The name Big Sky originated in a novel written by the late A.B. (Bud) Guthrie of Great Falls, Mont., in 1947 entitled "The Big Sky." Jack Hollowell, a former Montana advertising director, promoted the Big Sky theme for the Treasure State. While on a track and field trip from Pocatello, Idaho, to Missoula, Mont., legendary Dubby Holt of Idaho State saw a "Welcome to Big Sky Country" sign as his team entered Montana. Holt, and his athletes thought "Big Sky" would be a perfect name for the new conference. Harry Missildine of the Spokane Spokesman-Review called for the newly formed league to be named the Big Sky Conference in his column dated Feb. 20, 1963.

The Big Sky sponsors championships in 16 sports, including men's and women's cross country, indoor and outdoor track and field, basketball and tennis. In addition, there are also championships in football, and women's volleyball, golf and soccer. The Big Sky sponsored softball for the first time in 2013. Men's golf returned as a championship sport in 2014-15 for the first time since 2002. The University of Hartford and Binghamton University have joined the Big Sky as affiliate members in golf.

In 1988-89, the Big Sky Conference first began sponsoring women's sports. The former Mountain West Conference existed from 1982-88, sponsoring championships for women's sports at the same institutions the Big Sky had men's programs. The Big Sky merged with the Mountain West in 1988, forming one league for both men and women.

Andrea Williams, the sixth commissioner of the Big Sky Conference, is in her first year at the helm. Williams took over the Big Sky on July 1, 2016, replacing longtime commissioner Doug Fullerton. Fullerton served the league for 21 years. Ron Stephenson, who passed away in 2011, preceded Fullerton. Serving as commissioner from 1981 through June 1995. Steve Belko was the commissioner from 1977-81, while John Roning held the post from 1971-77. The first league commissioner was Jack Friel, who served from 1963-71.

BIG SKY CONFERENCE INSTITUTIONS

Sacramento State

- Sacramento, Calif.
- Member since 1996

Eastern Washington University

- Cheney, Wash.
- Member since 1987

University of Idaho

- Moscow, Idaho
- Member since 1963-96, 2014

Idaho State University

- Pocatello, Idaho
- Charter member since 1963

University of Montana

- Missoula, Mont.
- Charter member since 1963

Montana State University

- Bozeman, Mont.
- Charter member since 1963

University Of North Dakota

- Grand Forks, N. D.
- Member since 2012

Northern Arizona University

- Flagstaff, Ariz.
- Member since 1970

Northern Colorado University

- Greeley, Colo.
- Member since July 1, 2006

Portland State University

- Portland, Ore.
- Member since 1996

Southern Utah University

- Cedar City, Utah
- member since 2012

Weber State University

- Ogden, Utah
- Charter member since 1963

Northern Arizona strongly favored in coaches' Preseason Poll

OGDEN, Utah (August 15, 2016) - After putting together its best season in school history, Northern Arizona was picked to repeat as Big Sky champions in the 2016 volleyball coaches' preseason poll.

Coaches were not allowed to vote for their own team in the poll, which was released Monday by the league office.

The Lumberjacks were highly favored, picking up nine first-place votes and 119 out of a possible 121 points in the voting. NAU experienced a huge breakthrough under third-year head coach Ken Murphy in 2015, rolling to the regular season title with a 15-1 league record and defeating all three opponents in straight sets during the league tournament. Overall, the 'Jacks went 28-5 on the year and fell to San Diego in its first NCAA tournament appearance since 1999.

NAU lost a pair of historic standouts in 2015 MVP and All-America honorable mention selection Janae Vander Ploeg, and two-time Big Sky first teamer Payton Bock. The Lumberjacks do however return setter Jensen Barton, one of three returning All-Big Sky first team selections across the league, and second team choice Lauren Jacobsen. Both were instrumental in NAU hitting .264 as a team last season, which ranks seventh in Big Sky single season history. Barton was fourth in the league in assists in 2015, Jacobsen led the league in service aces and is also the top returner for the Big Sky in kills (3.21/set) and double-doubles (14).

Northern Colorado was slotted second with 104 points and a single first-place vote. After bowing out of the first round of the Big Sky tournament last season, the Bears will look to rebound and gear towards what would be their fifth title in the past eight tournaments. Like NAU, head coach Lyndsey Oates returns a first team setter in Ashley Guthrie, who ranked fifth in assists overall last season and second during conference action. Guthrie, along with three other returning starters, will look to guide a UNC offense that ranked third in kills and assists overall and returns Timarie Nymeyer, the league leader in hitting percentage as a sophomore in 2015.

North Dakota earned the remaining two first-place votes, and was picked third with 99 points. The Fighting Hawks made their fourth straight tournament appearance since joining the Big Sky, but were defeated by Idaho for the first time in a five-set thriller. Mark Pryor brings back a pair of second team selections in outside hitter Chelsea Moser and middle blocker Faith Dooley. Moser and Dooley each ranked in the top 10 of the league in hitting percentage while underclassmen teammates Courtney Place (10th, kills) and Sydney Griffin (third, assists) also ranked in the top 10 of their respective categories. Dooley, the 2014 Freshman of the Year, also ranked fourth in blocking on the way to her second consecutive BSC second team nod.

Idaho State ranked fourth in the poll with 86 points. The Bengals went 13-3 in league play on the way to their fourth straight Big Sky Championship appearance, where they fell to NAU 3-0. ISU lost two huge contributors including 2014 Big Sky MVP Tressa Lyman and Makenzie Filer, a duo that combined for five first team selections. Second-year coach Rick Reynolds does however bring back the last returning first teamer in the Big Sky, setter Hayley Farrer, and second team selection Bailey Bars at outside hitter. Farrer ranked second in the league in assists as a junior.

Sacramento State followed in fifth with 79 points. Ruben Volta was named Big Sky Coach of the Year after leading the Hornets to 26 victories, an 18-win improvement from 2014 that was the best turnaround of any Division I team in the nation. Sac State went 12-4 in Big Sky play and won its first tournament match since 2007 before falling to eventual champion NAU in the semifinals. The Hornets return a pair of second team choices in 2016, including Big Sky assists leader Kennedy Kurtz at setter and middle blocker Madeline Cannon, who ranked fourth in hitting percentage.

Idaho was picked sixth in the poll with 68 points. The Vandals prevailed over a contested Big Sky north division to earn the No. 2 seed on the way to their first league tournament win since returning to the conference. Head Coach Debbie Buchanan brings back three starters on a youthful roster that includes 11 underclassmen and just one senior.

Portland State earned 60 points to sit seventh. The Vikings' youthful team missed the Big Sky tournament for the first time under head coach Michael Seeman, but return its core of young players with five starters including Freshman of the Year Jenna Mullen.

Rounding out the poll was Eastern Washington (8th, 51 points), Weber State (9th, 44), Southern Utah (10th, 40), Montana State (11th, 23) and Montana (12th, 19).

The 2016 season begins August 26 and conference play opens September 22. The top eight teams will advance to the 2016 Big Sky Championship. The top eight will be decided by overall conference winning percentage, regardless of division. The two division winners will get the No. 1 and 2 seeds in the tournament. The Big Sky tournament will be held Nov. 17-19 at the site of the regular-season champion.

2016 BIG SKY VOLLEYBALL POLL

<u>Team</u>	<u>Points</u>
1. Northern Arizona	119 (9)
2. Northern Colorado	104 (1)
3. North Dakota	99 (2)
4. Idaho State	86
5. Sacramento State	79
6. Idaho	68
7. Portland State	60
8. Eastern Washington	51
9. Weber State	44
10. Southern Utah	40
11. Montana State	23
12. Montana	19

(Number of first place votes in parenthesis)

2016 COMPOSITE SCHEDULE

Friday, August 26

Fairfield vs. Idaho ¹	9 a.m.
Montana at SMU ²	12:30 p.m.
Southern Utah vs. UC Riverside ⁷	1 p.m.
Sacramento State vs. Arkansas-Pine Bluff ³	4 p.m.
Montana State vs. Grand Canyon ⁵	4 p.m.
Long Beach State at Portland State ⁶	4 p.m.
Montana vs. Arkansas-Little Rock ²	4:30 p.m.
Idaho vs. Abilene Christian ¹	4:30 p.m.
Eastern Washington vs. Lamar ⁴	5 p.m.
Northern Arizona at Temple ⁸	6 p.m.
Idaho State at Utah ⁹	7 p.m.
St. Mary's at Northern Colorado ¹⁰	7 p.m.
Omaha at North Dakota ¹¹	7 p.m.
Southern Utah at California ⁷	7 p.m.
Weber State vs. Houston Baptist ¹²	7 p.m.

Saturday, Aug. 27

Colorado at Portland State ⁶	9:30 a.m.
Eastern Washington vs. Kansas ⁴	10 a.m.
Weber State at Houston ¹²	10 a.m.
Northern Arizona vs. Hampton ⁸	11 a.m.
Sacramento State vs. Sam Houston State ³	11 a.m.
Idaho at New Mexico ¹	11:30 a.m.
Idaho State vs. Butler ⁹	12 p.m.
Montana vs. UTSA ²	12 p.m.
Montana State at Air Force ⁵	12 p.m.
Ole Miss at North Dakota ¹¹	12 p.m.
Southern Utah vs. UC Riverside ⁷	12 p.m.
Weber State vs. Louisiana ¹²	4 p.m.
Montana State vs. Jacksonville State ⁵	5 p.m.
Idaho State vs. Gonzaga ⁹	5 p.m.
Eastern Washington at Mississippi State ⁴	7 p.m.
Sacramento State at UT Arlington ³	7 p.m.
North Dakota State at Northern Colorado ¹⁰	7 p.m.
UC Davis at North Dakota ¹¹	7 p.m.
Texas Tech at Portland State ⁶	7:30 p.m.

Tuesday, Aug. 30

Idaho State at Utah Valley	6 p.m.
Colorado State at Northern Colorado ¹⁰	7 p.m.
North Dakota at South Dakota	7 p.m.

Friday, Sep. 2

Sacramento State at UNLV ¹³	10 a.m.
Portland State at Fresno State ¹⁴	10:30 a.m.
Idaho at Washington ¹⁵	1 p.m.
Idaho State vs. Lamar ¹⁶	3 p.m.
Montana State vs. Utah State ¹⁷	3 p.m.
Northern Colorado vs. North Florida ¹⁸	3:30 p.m.
Northern Arizona vs. Western Michigan ¹⁹	4 p.m.
Southern Utah vs. San Jose State ²⁰	4:30 p.m.
Sacramento State vs. CSU Northridge ¹³	5 p.m.
Portland State vs. Portland ¹⁴	5 p.m.
Idaho State at Houston ¹⁶	6 p.m.
UTEP at North Dakota	7 p.m.
Eastern Washington at Grand Canyon ²¹	7 p.m.
Idaho at Seattle ¹⁵	7 p.m.

Saturday, Sept. 3

Portland State vs. DePaul ¹⁴	10 a.m.
Northern Arizona vs. Central Florida ¹⁹	10 a.m.
Idaho State vs. Texas Southern ¹⁶	10 a.m.
Northern Colorado at Houston Baptist ¹⁸	11 a.m.
Sacramento State vs. Hofstra ¹³	11:30 a.m.
Southern Utah at Utah Valley ²⁰	12 p.m.
Eastern Washington vs. Cal State Fullerton ²¹	12 p.m.
Montana State at Denver ¹⁷	12 p.m.
Idaho vs. Villanova ¹⁵	1 p.m.
Gonzaga at Montana	2 p.m.
Northern Colorado vs. Penn ¹⁸	3:30 p.m.
Southern Utah vs. North Texas ²⁰	4:30 p.m.
Montana State vs. Loyola Marymount ¹⁷	5 p.m.
Eastern Washington vs. Eastern Kentucky ²¹	5 p.m.
Northern Arizona at Southern Illinois ¹⁹	7 p.m.
Texas Tech at North Dakota	7 p.m.

Monday, Sept. 5

Northern Arizona at UT-Martin ²²	9 a.m.
Northern Arizona vs. Alabama A&M ²²	4 p.m.

Tuesday, Sept. 6

Sacramento State at Cal State Bakersfield	7 p.m.
---	--------

Wednesday, Sept. 7

North Dakota at Jacksonville State	10 a.m.
North Dakota vs. Alcorn State	3 p.m.
Denver at Northern Colorado	7 p.m.

Thursday, Sept. 8

Portland State vs. Southeastern Louisiana ²³	10 a.m.
Portland State at Utah State ²³	7 p.m.
Boise State at Idaho State ²⁴	7 p.m.
North Dakota at Clemson ²⁵	7 p.m.

2016 COMPOSITE SCHEDULE

Friday, Sept. 9

Idaho vs. George Washington ²⁷	9:30 a.m.
Sacramento State at New Mexico State ²⁶	10 a.m.
Northern Colorado vs. South Dakota ²⁸	11 a.m.
North Dakota vs. Tulane ²⁵	11 a.m.
Portland State vs. UC Riverside ²³	11 a.m.
Weber State at Cal State Fullerton ²⁹	12 p.m.
Montana vs. North Dakota State ³¹	3 p.m.
Eastern Washington vs. CSU Northridge ³⁰	4 p.m.
Southern Utah vs. UC Davis ³²	4:30 p.m.
North Dakota vs. East Tennessee State ²⁵	4:30 p.m.
Sacramento State vs. Arizona ²⁶	5 p.m.
Weber State vs. Air Force ²⁹	5 p.m.
Idaho vs. Maryland-Eastern Shore ²⁷	5 p.m.
Bethune-Cookman at Northern Arizona	6 p.m.
Northern Colorado at Pacific ²⁸	7 p.m.
Missouri at Idaho State ²⁴	7 p.m.

Saturday, Sept. 10

Eastern Washington vs. Samford ³⁰	10 a.m.
Weber State vs. The Citadel ²⁹	10 a.m.
Montana vs. Iowa ³¹	11 a.m.
Southern Utah at Nevada ³²	12 p.m.
Idaho at Washington State ²⁷	1 p.m.
Northern Colorado vs. Oregon State ²⁸	2 p.m.
Montana at Iowa State ³¹	3 p.m.
Southern Utah vs. Gonzaga ³²	5 p.m.
Sacramento State vs. UTEP ²⁶	6:30 p.m.
Eastern Washington at Wyoming ³⁰	7 p.m.
Bethune-Cookman at Northern Arizona	7 p.m.
BYU at Idaho State ²⁴	7 p.m.

Tuesday, Sept. 13

UC Davis at Sacramento State	7 p.m.
------------------------------	--------

Wednesday, Sept. 14

North Dakota at South Dakota State	7 p.m.
------------------------------------	--------

Thursday, Sept. 15

Wyoming at Idaho ³³	4:30 p.m.
Northern Colorado at Air Force ³⁴	6:30 p.m.
Northern Arizona at CSU Bakersfield	7 p.m.
Portland State at Boise State ³⁵	7:30 p.m.

Friday, Sept. 16

Montana vs. Kent State ³⁶	11 a.m.
Northern Colorado vs. Georgetown ³⁴	12 p.m.
Montana State at Nebraska ³⁷	12 p.m.
Tennessee Tech at Idaho ³³	12:30 p.m.
Northern Arizona vs. UC Riverside ³⁸	1:30 p.m.
Montana vs. Coppin State ³⁶	2:30 p.m.
Idaho State vs. Sacred Heart ³⁹	2:30 p.m.
Weber State vs. SE Missouri State ⁴⁰	4 p.m.
Montana State vs. Gonzaga ³⁷	5 p.m.
Portland State vs. Arizona State ³⁵	5 p.m.
Oregon State at Idaho ³³	7 p.m.
North Dakota at Minnesota ⁴¹	7 p.m.
Nevada at Sacramento State ⁴²	7 p.m.
Southern Utah at Denver ⁴³	7 p.m.

Saturday, Sept. 17

Idaho State vs. Holy Cross ³⁹	8 a.m.
Portland State vs. UC Davis ³⁵	9:30 a.m.
Northern Arizona vs. UC Irvine ³⁸	10 a.m.
Montana at Morehead State ³⁶	12 p.m.
Montana State vs. Creighton ³⁷	12 p.m.
Southern Utah vs. Georgetown ⁴³	12 p.m.
Grand Canyon at Sacramento State ⁴²	12 p.m.
North Dakota vs. Green Bay ⁴¹	12 p.m.
Weber State vs. Drake ⁴⁰	2 p.m.
Northern Arizona vs. San Francisco ³⁸	4 p.m.
North Dakota vs. Toledo ⁴¹	4:30 p.m.
Idaho State at New Hampshire ³⁹	5 p.m.
Southern Utah at Air Force ³⁴	7 p.m.
Weber State at Western Illinois ⁴⁰	7 p.m.
Cal Poly at Sacramento State ⁴²	7:30 p.m.

Thursday, Sept. 22

*Eastern Washington at Montana	7 p.m.
*Idaho at Montana State	7 p.m.
*Northern Arizona at Northern Colorado	7 p.m.
*Southern Utah at North Dakota	7 p.m.

Friday, Sept. 23

*Sacramento State at Weber State	7 p.m.
*Portland State at Idaho State	7 p.m.

Saturday, Sept. 24

*Idaho at Montana	2 p.m.
*North Dakota at Northern Colorado	12 p.m.
*Northern Arizona at Southern Utah	1 p.m.
*Eastern Washington at Montana State	7 p.m.
*Portland State at Weber State	7 p.m.
*Sacramento State at Idaho State	7 p.m.

2016 COMPOSITE SCHEDULE

Thursday, Sept. 29

*Northern Colorado at Eastern Washington	6 p.m.
*Idaho State at Northern Arizona	7 p.m.
*Montana at Sacramento State	7 p.m.
*North Dakota at Idaho	7 p.m.
*Montana State at Portland State	7 p.m.
*Weber State at Southern Utah	7 p.m.

Friday, Sept. 30

*North Dakota at Eastern Washington	6 p.m.
-------------------------------------	--------

Saturday, Oct. 1

*Weber State at Northern Arizona	3 p.m.
*Montana at Montana State	7 p.m.
*Idaho State at Southern Utah	7 p.m.
*Northern Colorado at Southern Utah	7 p.m.
*Sacramento State at Portland State	7:30 p.m.

Thursday, Oct. 6

*Northern Arizona at Eastern Washington	6 p.m.
*Idaho State at Montana	7 p.m.
*Portland State at Northern Colorado	7 p.m.
*Southern Utah at Idaho	7 p.m.
*Weber State at Montana State	7 p.m.
*Sacramento State at North Dakota	7 p.m.

Saturday, Oct. 8

*Portland State at North Dakota	2 p.m.
*Sacramento State at Northern Colorado	7 p.m.
*Idaho State at Montana State	7 p.m.
*Southern Utah at Eastern Washington	7 p.m.
*Weber State at Montana	7 p.m.
*Northern Arizona at Idaho	7 p.m.

Thursday, Oct. 13

*Idaho at Weber State	7 p.m.
*Montana State at North Dakota	7 p.m.
*Sacramento State at Southern Utah	7 p.m.
*Montana at Northern Colorado	7 p.m.
*Portland State at Northern Arizona	7 p.m.
*Eastern Washington at Idaho State	7 p.m.

Saturday, Oct. 15

*Montana at North Dakota	12 p.m.
*Sacramento State at Northern Arizona	12 p.m.
*Montana State at Northern Colorado	7 p.m.
*Weber State at Idaho State	7 p.m.
*Portland State at Southern Utah	7 p.m.
*Eastern Washington at Idaho	7 p.m.

Thursday, Oct. 20

*Eastern Washington at Portland State	7 p.m.
*Montana at Southern Utah	7 p.m.
*Idaho at Sacramento State	7 p.m.
*Montana State at Northern Arizona	7 p.m.

Friday, Oct. 21

*North Dakota at Idaho State	7 p.m.
*Northern Colorado at Weber State	7 p.m.

Saturday, Oct. 22

*Montana at Northern Arizona	12 p.m.
*Montana State at Southern Utah	1 p.m.
*North Dakota at Weber State	7 p.m.
*Idaho at Portland State	7 p.m.
*Northern Colorado at Idaho State	7 p.m.
*Eastern Washington at Sacramento State	7 p.m.

Tuesday, Oct. 25

North Dakota at North Dakota State	7 p.m.
------------------------------------	--------

Thursday, Oct. 27

*Weber State at Eastern Washington	6 p.m.
*Idaho State at Idaho	7 p.m.
*Southern Utah at Portland State	7 p.m.
*Northern Arizona at Sacramento State	7 p.m.

Friday, Oct. 28

*Northern Colorado at Montana State	7 p.m.
*Idaho at Eastern Washington	7 p.m.
*North Dakota at Montana	7 p.m.

Saturday, Oct. 29

*Southern Utah at Sacramento State	1 p.m.
*North Dakota at Montana State	7 p.m.
*Idaho State at Weber State	7 p.m.
*Northern Colorado at Montana	7 p.m.
*Northern Arizona at Portland State	7:30 p.m.

Tuesday, Nov. 1

Weber State at Utah Valley	6 p.m.
----------------------------	--------

Thursday, Nov. 3

*Sacramento State at Montana State	7 p.m.
*Northern Arizona at Weber State	7 p.m.
*Eastern Washington at North Dakota	7 p.m.
*Portland State at Montana	7 p.m.
*Idaho at Northern Colorado	7 p.m.
*Southern Utah at Idaho State	7 p.m.

Friday, Nov. 4

*Montana State at Montana	7 p.m.
---------------------------	--------

2016 COMPOSITE SCHEDULE

Saturday, Nov. 5

*Southern Utah at Weber State	7 p.m.
*Idaho at North Dakota	7 p.m.
*Northern Arizona at Idaho State	7 p.m.
*Portland State at Sacramento State	7 p.m.
*Eastern Washington at Northern Colorado	7 p.m.

Thursday, Nov. 10

*Montana State at Eastern Washington	6 p.m.
*North Dakota at Northern Arizona	7 p.m.
*Weber State at Portland State	7 p.m.
*Northern Colorado at Southern Utah	7 p.m.
*Idaho State at Sacramento State	7 p.m.

Friday, Nov. 11

*Montana at Idaho	7 p.m.
-------------------	--------

Saturday, Nov. 12

*Northern Colorado at North Dakota	11 a.m.
*Weber State at Sacramento State	1 p.m.
*Southern Utah at Northern Arizona	2 p.m.
*Montana State at Idaho	7 p.m.
*Idaho State at Portland State	7 p.m.
*Montana at Eastern Washington	7 p.m.

TOURNAMENT KEY

- 1 - NEW MEXICO TOURNAMENT - ALBUQUERQUE, N.M.
- 2 - SMU DOUBLETREE CLASSIC - DALLAS, TEXAS
- 3 - MAVERICK CLASSIC - ARLINGTON, TEXAS
- 4 - BULLDOG INVITATIONAL - STARKVILLE, MISS.
- 5 - FALCON CLASSIC, COLORADO SPRINGS, COLO.
- 6 - PORTLAND STATE TOURNAMENT - PORTLAND, ORE.
- 7 - MOLTEN CLASSIC - BERKELEY, CALIF.
- 8 - CROWNE PLAZA PA. WEST TEMPLE INVITATIONAL - PHILADELPHIA, PA.
- 9 - UTAH CLASSIC - SALT LAKE CITY, UTAH
- 10 - HAMPTON INN & SUITES NORTHERN COLO. CLASSIC - GREELEY, COLO.
- 11 - UND CLASSIC - GRAND FORKS, N.D.
- 12 - MARRIOTT HOUSTON WESTCHASE INVITATIONAL - HOUSTON, TEXAS
- 13 - VEGAS SHUFFLE - LAS VEGAS, NEV.
- 14 - BULLDOG SHOWDOWN - FRESNO, CALIF.
- 15 - SU/UW TOURNAMENT - SEATTLE, WASH.
- 16 - COUGAR CLASSIC - HOUSTON, TEXAS
- 17 - PIONEER CLASSIC - DENVER, COLO.
- 18 - BARCELONA LABOR DAY CLASSIC - HOUSTON, TEXAS
- 19 - SALUKI INVITATIONAL - CARBONDALE, ILL.
- 20 - WOLVERINE INVITATIONAL - OREM, UTAH
- 21 - GRAND CANYON TOURNAMENT - PHOENIX, ARIZ.
- 22 - UT MARTIN TRI MATCH - MARTIN, TN.
- 23 - UTAH STATE TOURNAMENT - LOGAN, UTAH
- 24 - IDAHO STATE INVITATIONAL - POCATTELLO, IDAHO
- 25 - CLEMSON CLASSIC - CLEMSON, S.C.
- 26 - BORDERLAND INVITATIONAL - LAS CRUCES, N.M./ EL PASO, TEXAS
- 27 - WSU COUGAR CHALLENGE - PULLMAN, WASH.
- 28 - PACIFIC COMMUNITY CLASSIC - STOCKTON, CALIF.
- 29 - TITAN CLASSIC - FULLERTON, CALIF.
- 30 - UNIWYO INVITE - LARAMIE, WYO.
- 31 - CYCLONE INVITATIONAL - AMES, IOWA
- 32 - NEVADA WOLF PACK TOURNAMENT - RENO, NEV.
- 33 - IDAHO VOLLEYBALL CLASSIC - MOSCOW, IDAHO
- 34 - AIR FORCE INVITATIONAL - COLORADO SPRINGS, COLO.
- 35 - BOISE STATE CLASSIC - BOISE, IDAHO
- 36 - COMFORT INN-INVITATIONAL - MOREHEAD, KY.
- 37 - AMERITAS PLAYERS CHALLENGE - LINCOLN, NEB.
- 38 - ROADRUNNER CLASSIC - BAKERSFIELD, CALIF.
- 39 - HOLLY YOUNG INVITATIONAL - DURHAM, N.H.
- 40 - HAMPTON INN LEATHERNECK INVITATIONAL - MACOMB, ILL.
- 41 - DIET COKE CLASSIC - MINNEAPOLIS, MINN.
- 42 - SACRAMENTO STATE INVITATIONAL - SACRAMENTO, CALIF.
- 43 - DENVER INVITATIONAL - DENVER, COLO.

2015 BIG SKY SEASON REVIEW

2015 BIG SKY CONFERENCE WOMEN'S VOLLEYBALL STANDINGS

Institution	NORTH			Overall			Games			Sets	Match Win by Set				Stk
	Conference	Games	Pct	W	L	Pct.	H	A	N		3set	4set	5set		
^Idaho	10	6	.625	14	16	.467	8-3	4-7	2-6	53-61	5-8	5-5	4-3	L1	
^Northern Colorado	10	6	.625	14	16	.467	10-3	1-9	1-5	52-62	5-6	4-8	5-2	L1	
^Eastern Wash.	9	7	.563	14	14	.500	7-2	4-7	3-5	54-49	8-6	5-4	1-4	L5	
^North Dakota	9	7	.563	21	13	.618	11-3	5-7	5-3	73-53	12-5	5-5	5-2	L1	
Montana	4	12	.250	8	20	.286	2-6	3-9	3-5	38-70	1-9	4-8	3-3	W1	
Montana State	1	15	.063	3	21	.125	1-7	0-12	2-2	23-65	1-11	2-6	0-4	L14	

Institution	SOUTH			Overall			Games			Sets	Match Win by Set				Stk
	Conference	Games	Pct	W	L	Pct	H	A	N		3set	4set	5set		
^%Northern Ariz.	15	1	.938	28	5	.848	14-0	8-4	6-1	90-31	15-1	10-2	3-2	L1	
^Idaho State	13	3	.813	23	10	.697	8-1	7-7	6-2	77-41	15-4	5-4	3-2	L1	
^Sacramento State	12	4	.750	26	7	.788	11-1	8-5	7-1	85-37	11-1	14-5	1-1	L1	
^Southern Utah	6	10	.375	15	15	.500	2-6	6-7	7-2	54-48	12-8	3-5	0-2	L6	
Portland State	5	11	.313	9	19	.321	5-6	2-10	2-3	41-63	5-8	2-8	0-3	L1	
Weber State	2	14	.125	6	22	.214	1-8	3-12	2-2	32-69	3-11	3-8	0-3	L1	

% Tournament Champion - \$ Regular season champion - ^ Clinched a spot in the Big Sky tournament.

Northern Arizona Captures 2015 Big Sky Volleyball Championship

FLAGSTAFF, Ariz. (November 21, 2015) – A team whose last loss came in September, Northern Arizona Volleyball hasn't been one to look back. Now they look back to the 20th century, as the Lumberjacks claimed the 2015 Big Sky Conference Volleyball championship, their first title since 1999.

NAU's dream season continued after fighting past Idaho State for a 3-0 win in the conference title match Saturday. The tournament host Lumberjacks didn't drop a set throughout the tournament, also defeating Southern Utah in the quarterfinals and knocking off Sacramento State in the semis.



Janae Vander Ploeg had 12 kills and Payton Bock added 10 with eight blocks to help NAU to their 17th-straight victory and 28th overall. Both those marks extended school records for the Lumberjacks (28-4), and they now move on to the NCAA Tournament with the Big Sky's automatic bid.

"It hasn't sunk in just yet," said NAU head coach Ken Murphy. "The girls worked so hard to get to this place and now that it's finally here, you tell yourself, 'man, it really happened.' Idaho State was great tonight and this match was a battle from the first point to the last. Nothing came easy, and both teams had to fight for every single point. It goes back to the character of our group. They never let up, and in the end that showed."

Jensen Barton produced 34 assists, Lauren Jacobsen and Addy Lofstedt each chipped in seven kills, and Barton and Jacobsen each grabbed nine digs. Stacia Williams led a strong NAU defensive effort with a match-high 18 digs and Jordan Leiter contributed 11 with three service aces.

While NAU went 9-0 in sets during the tournament, Saturday's match wasn't as much of a breeze as their first two matches. After rolling through the first two tournament games and hitting over .440 in both, NAU's attack was limited to .206 Saturday. A back-and-forth match featured 30 ties and 12 lead changes.

In a thrilling opening set, NAU built a four-point cushion late in the set, but a chippy ISU team fought back and fended off two set points to tie the score 24-24. ISU battled off two more set points from NAU, but a kill from Lofstedt and a block by Bock and Barton gave NAU a 28-26 victory.

With the score tied at 18 late in the second set, Lofstedt started and finished a 7-0 to end the set and take a 2-0 lead in the match. ISU had four straight attack errors during that surge by NAU, one coming on a solo

2015 BIG SKY SEASON REVIEW

block from Bock.

ISU moved out to an early 4-0 lead in the third set, but NAU clawed back and took the lead on a kill from Bock and extended that lead to 22-18. ISU showed resiliency late, as Hayley Farrer and Makenzie Filer each had kills and assisted on a block together in between to tie the set back up at 22. Jacobsen put NAU on the brink with a service ace and an ISU block error sealed the third set 25-23 and the title for NAU.

Already the conference MVP this season, Vander Ploeg added the tournament MVP to her resume as well. Bock was named to the all-tournament team along with NAU's Jacobsen and Barton.

"It's such an unbelievable accomplishment for our team," Vander Ploeg said. "The entire team was invested and we wanted to get better every day. We knew it wasn't going to be an easy ride. It's amazing how much can change in one year, but our team just kept getting better."

Playing in its fourth championship match in as many years, the Bengals (23-10) gave NAU its toughest test yet in the tournament. ISU was held to .129 hitting and had 25 attack errors.

Tressa Lyman concluded a stellar career for the Bengals, leading the match with 19 kills to go with 15 digs and a .333 hitting percentage. Farrer had 36 assists, 11 digs and five blocks, being named to the all-tournament team along with Lyman. Chloe Hirst (11 kills, 11 digs) and Makenzie Filer (seven kills, eight blocks) each chipped in valiant efforts for the Bengals.

Also earning an all-tournament nod was Idaho's Kaela Straw, who put together two strong matches for the Vandals with 32 kills overall.



Quarterfinals - Thursday, November 19

Idaho 3, North Dakota 2

(25-23,17-25,27-25,20-25,15-9)

Idaho State 3, Eastern Washington 2

(26-28,17-25,25-12,25-13,15-9)

Sacramento State 3, Northern Colorado 1

(25-23,21-25,25-15,25-21)

Northern Arizona 3, Southern Utah 0

(25-17,25-15,25-18)

Semifinals - Friday, November 20

Idaho State 3, Idaho 1

(25-23,25-16,24-26,25-19)

Northern Arizona 3, Sacramento State 0

(25-17,25-14,25-15)

Championship - Saturday, November 21

Northern Arizona 3, Idaho State 0

(28-26,25-18,25-23)

All-Tournament Team

Janae Vander Ploeg - Northern Arizona (MVP)

(4.4 kills/st, 3.33 digs/st, .378 hit %, 2 double-doubles)

Kaela Straw - Idaho

(32 kills, 3.56 kills/st, .426 hit %)

Hayley Farrer - Idaho State

(11.42 assist/st, 2.5 digs/st, 16 kills, nine blocks, 2 double-doubles)

Tressa Lyman - Idaho State

(60 kills, 5 kills/st, 3 double-doubles, .299 hit %, 38 digs, 7 blks)

Jensen Barton - Northern Arizona

(Team % .348, 11.89 ast/st, 12 kills, 2 aces, 19 digs, 8 blks)

Payton Bock - Northern Arizona

(1.67 blks/st, 23 kills, .447 hit %)

Lauren Jacobsen - Northern Arizona

(4 kill/st, 3.56 digs/st, 0.78 SA avg)

2015 BIG SKY SEASON REVIEW

MVP JANAЕ VANDER PLOEG HEADS VOLLEYBALL ALL-CONFERENCE TEAM

Northern Arizona's Janae Vander Ploeg was selected as this season's Most Valuable Player and earned her third straight first-team selection.

The team was selected by the league's coaches, who were not allowed to vote for their own student-athletes.

Vander Ploeg, a senior from Colorado Springs, Colo., led the league in kills, kills per set, points and points per set during overall and conference play. She averaged 4.71 kills per set overall and upped that average to 4.92 during league play.

Vander Ploeg became NAU's all-time career leader in kills, totaling 513 on the year while recording 15 double-doubles to tie for the league lead. She ranked in the top 10 nationally in kills, kills per set, attacks, attacks per set, points and points per set.



Vander Ploeg led the charge for a NAU team that lost just one conference match in the regular season and claimed its first outright regular season title. The Lumberjacks topped the Big Sky in opponent hitting percentage, service aces, blocking and ranked second in hitting percentage. She accumulated a .280 hitting percentage to go with 36 service aces, 315 digs and 52 blocks. Vander Ploeg was named Big Sky Player of the Week four times during the 2015 season, including an unprecedented three straight times from Oct. 19-Nov. 2.

Montana's Hannah Sackett was named Top Newcomer and also earned a first-team nod after the West Virginia transfer averaged 4.32 kills per set overall and 4.75 during Big Sky action. The senior ranked second in the league in kills and points, only trailing league MVP Vander Ploeg. Sackett registered nine double-doubles on the year and had 31 kills in a five-set win over Eastern Washington, a match high in all Big Sky matches this season.

North Dakota's McKenzie Hart earned her second straight Libero of the Year award after putting together arguably one of the best seasons ever by a Big Sky defensive specialist. She averaged 6.35 digs per set to set a new conference single-season record and tied the record for digs in a season with 768. Hart led all of Division I with those numbers. She also recorded 50 digs in a five-set win at Southern Utah on Oct. 24, ranking No. 2 all-time in Big Sky single game history.

Jenna Mullen earned a nod for Outstanding Freshman for Portland State, after the true freshman ranked ninth in the league in kills and service aces per set, while ranking 10th in points overall. She was the only underclassman to rank in the top 10 in kills per set, and averaged 3.2 kills and 3.72 points per set during league play, good for seventh in the league. She totaled 308 kills on the year in leading a very young Vikings squad.

2014 Big Sky MVP Tressa Lyman from Idaho State joined Vander Ploeg as the only other three-time first-team selection this year. Lyman also tallied 15 double-doubles this season, tying for the league lead with Vander Ploeg and Northern Colorado's Kendra Cunningham, also a first-team choice.

Both NAU and ISU placed a league-high three players on the first team. Makenzie Filer earned her second consecutive first-team nod for ISU, and Hayley Farrer grabbed her first all-conference selection for the Bengals. NAU's Payton Bock and Jensen Barton joined Vander Ploeg on the first team as well.

Along with fellow MVP candidates Vander Ploeg and Lyman, Sacramento State's Lauren Kissell claimed first-team honors after ranking third in kills (overall & league), sixth in hitting percentage overall and fourth in hitting percentage during league play. Rounding out the first team was Eastern Washington's

2015 BIG SKY SEASON REVIEW

Allie Schumacher, Northern Colorado's Ashley Guthrie and Southern Utah's Madi Forsythe.

INDIVIDUAL AWARD WINNERS

Award	Name	Pos.	Year	School
Most Valuable Player	Janae Vander Ploeg	OH	Sr.	Northern Arizona
Top Newcomer	Hannah Sackett	OH	Sr.	Montana
Outstanding Fresh.	Jenna Mullen	OH	Fr.	Portland State
Libero of the Year	McKenzie Hart	L	Sr.	North Dakota

FIRST-TEAM ALL-CONFERENCE

Name	School	Year	Pos.	Hometown
J. Vander Ploeg [^] %	Northern Arizona	Sr.	OH	Colorado Springs, Colo.
Allie Schumacher	Eastern Washington	Sr.	OH	Puyallup, Wash.
Hayley Farrer	Idaho State	Jr.	S	Idaho Falls, Idaho
Makenzie Filer#	Idaho State	Sr.	MH	Salt Lake City, Utah
Tressa Lyman%	Idaho State	Sr.	OH	St. George, Utah
Hannah Sackett	Montana	Sr.	OH	Somers, Mont.
Jensen Barton	Northern Arizona	Jr.	S	Phoenix, Ariz.
Payton Bock#	Northern Arizona	Sr.	MB	Chandler, Ariz.
Kendra Cunningham	Northern Colorado	Sr.	OH	Eaton, Colo.
Ashley Guthrie	Northern Colorado	Jr.	S	Saugus, Calif.
Lauren Kissell	Sacramento State	Sr.	OH	Stockton, Calif.
Madi Forsythe	Southern Utah	Sr.	OH	Bountiful, Utah

[^] MVP # Two-time First Team selection

%Three-time First Team selection

SECOND-TEAM ALL-CONFERENCE

Name	School	Year	Pos.	Hometown
Katelyn Peterson	Idaho	Sr.	OH	Fairfield, Idaho
Bailey Bars	Idaho State	Jr.	OH	Grants Pass, Ore.
Natalee Godfrey	Montana State	Sr.	OH	Eugene, Ore.
Faith Dooley	North Dakota	So.	MH	Wheatland, N.D.
McKenzie Hart	North Dakota	Sr.	L	Langdon, N.D.
Chelsea Moser	North Dakota	Jr.	OH	Willamina, Ore.
Lauren Jacobsen	Northern Arizona	Jr.	OH	Chandler, Ariz.
Madeline Cannon	Sacramento State	Jr.	MB	Sacramento, Calif.
Kennedy Kurtz	Sacramento State	So.	S	Tucson, Ariz.
Sloan Lovett	Sacramento State	Sr.	OH	Durango, Colo.
Ann Clappier	Southern Utah	Jr.	MB	Pocatello, Idaho
Megan Thompson	Weber State	Jr.	OH/MB	Richfield, Utah

2015 BIG SKY SEASON REVIEW

SACRAMENTO STATE'S VOLTA NAMED VOLLEYBALL COACH OF THE YEAR

Sacramento State's Ruben Volta was selected as the 2015 Big Sky Volleyball Coach of the Year in a vote by the league coaches.

Volta guided the Hornets to one of their strongest turnarounds in school history. After finishing 8-23 overall and 3-13 in Big Sky play in 2014, Sac State had one of the top records in the conference at 25-6 overall and 12-4 in league action.



The Hornets, who were picked to finish 10th in the coaches' preseason poll, had the third best conference record and earned the No. 4 seed in the upcoming Big Sky tournament. The Hornets are returning to the league tournament for the first time since 2011.

Sac State had four players earn all-conference honors, with senior outside hitter Lauren Kissell being named to the first team. Madeline Cannon, Kennedy Kurtz and Sloan Lovett each picked up a second-team nod for the Hornets.

The Hornets have one of the best offensive attacks in the conference this season, leading the league in overall hitting percentage (.263), kills per set (14.26) and assists per set (13.09). They additionally ranked second in service aces and third in both opponent hitting percentage and digs.

Sac State ranked nationally as a team in several categories, including top-10 marks in team assists, kills and service aces. Its current winning percentage of .806 is the 25th best in the country.

Boasted by a winning streak of 12 early in the season, the Hornets claimed a pair of tournament titles in non-league play. They handed regular season champion and tournament host Northern Arizona their only league loss this season back on Sep. 26 in Sacramento. Sac State was unbeaten at home during Big Sky play and 11-1 overall.

Volta is in his eighth season at Sacramento State after replacing legendary coach Debby Colberg. Volta has been a member of the Sac State coaching staff a combined 15 years, including one year as the associate head coach (2007), five years as an assistant (2002-06), and two seasons as a volunteer assistant (2000-01).

During Volta's 15-year tenure with the program, Sacramento State has combined for a 316-197 overall record (.615 winning percentage), a 164-90 mark (.645) in the Big Sky Conference, seven Big Sky Tournament championships, five regular season conference titles and seven NCAA Tournament appearances.

2015 BIG SKY SEASON REVIEW

2015 PLAYERS OF THE WEEK

Aug. 31 - Madi Forsythe, SUU
 Sept. 7 - Makenzie Filer, ISU/
 Janae Vander Ploeg, NAU
 Sept. 14 - Lauren Jacobsen, NAU
 Sept. 21 - Lauren Kissell, SAC
 Sept. 28 - Lauren Kissell, SAC
 Oct. 5 - Makenzie Filer, ISU
 Oct. 12 - Hayley Farrer, ISU
 Oct. 19 - Janae Vander Ploeg, NAU
 Oct. 26 - McKenzie Hart, UND/
 Janae Vander Ploeg, NAU
 Nov. 2 - Janae Vander Ploeg, NAU/
 Lauren Kissell, SAC
 Nov. 9 - Katelyn Peterson, UI
 Nov. 16 - Ashley Guthrie, UNC



Sacramento State's Lauren Kissell earned three Player of the Week nods in 2015.

BIG SKY ATHLETES NAMED TO ALL-TOURNAMENT TEAMS

Eastern Washington

Alexis Wesley (MVP) - New Orleans Invitational
 Jessica Gilbert - New Orleans Invitational
 Allie Schumacher - Outrigger Resorts Volleyball Challenge

Idaho

Becca Mau - Chevron Rainbow
 Torrin Crawford - Idaho Volleyball Classic
 Tineke Bierma - North Harbour Marriott Invitational
 Torrin Crawford - Golden Eagle Invitational
 Becca Mau - Golden Eagle Invitational
 Kaela Straw - Big Sky Tournament

Idaho State

Makenzie Filer - Utah Classic
 Bailey Bars (MVP) - Boise State Invitational
 Makenzie Filer - Boise State Invitational
 Hayley Farrer - Boise State Invitational
 Tressa Lyman - USC Classic
 Chloe Hirst - Wyoming Invite
 Hayley Farrer - Wyoming Invite
 Tressa Lyman - Big Sky Tournament
 Hayley Farrer - Big Sky Tournament

Montana

Capri Richardson - Denver Invitational
 Hannah Sackett - Denver Invitational

Montana State

Loni Kreun - Sam Houston State Classic
 Natalie Passeck - Sam Houston State Classic

North Dakota

Chelsea Moser (MVP) - UND Classic
 Julia Kaczorowska - UND Classic
 Sydney Griffin - UND Classic
 Courtney Place - Billiken Invitational

Northern Arizona

Lauren Jacobsen - JMU Classic
 Janae Vander Ploeg - JMU Classic
 Janae Vander Ploeg (MVP) - Lumberjack Classic
 Lauren Jacobsen - Lumberjack Classic
 Stacia Williams - Lumberjack Classic
 Lauren Jacobsen - Indiana Invitational
 Janae Vander Ploeg - Indiana Invitational
 Jensen Barton (MVP) - GCU Invite
 Janae Vander Ploeg - GCU Invite
 Janae Vander Ploeg (MVP) - Big Sky Tournament
 Jensen Barton - Big Sky Tournament
 Payton Bock - Big Sky Tournament
 Lauren Jacobsen - Big Sky Tournament

Northern Colorado

Kendra Cunningham - Holiday Inn Orlando East UCF Area Invitational
 Kendra Cunningham - Pistol Pete Showdown
 Katie Champion - Northern Colorado Classic
 Megan Garcia - Northern Colorado Classic

Portland State

Pati Anae - Northwest Challenge
 Eva Linden - Rebel Challenge
 Tasha Bojanic - Lone Star Showdown

Sacramento State

Lauren Kissell - SCU/SJSU Volleyball Invite
 Sloan Lovett - SCU/SJSU Volleyball Invite
 Lexie Skalbeck - SCU/SJSU Volleyball Invite
 Lauren Kissell (MVP) - Holly Springs Invitational
 Sloan Lovett - Holly Springs Invitational
 Madeline Cannon - Holly Springs Invitational
 Madeline Cannon (MVP) - Bulldog Showdown
 Lexie Skalbeck - Bulldog Showdown
 Lauren Kissell - Sacramento State Invitational
 Kennedy Kurtz - Sacramento State Invitational

Southern Utah

Madi Forsythe (MVP) - Bulldog Invitational
 Remo Gaogao - Bulldog Invitational
 McKenzie Nicol - Bulldog Invitational
 Chennin Benson - Gossner Invitational
 McKenzie Nicol - Gossner Invitational

Weber State

Tanisha Langston - San Jose State Invitational
 Megan Thompson (MVP) - CEFCU Classic
 Thamires Cavalcanti - CEFCU Classic
 Tanisha Langston - CEFCU Classic

2015 BIG SKY SEASON REVIEW

BIG SKY CONFERENCE LEADERS BY CLASS

All Matches

Hitting Percentage

Senior - Capri Richardson, UM - .309
 Junior - Madeline Cannon, SAC - .314
 Soph. - Timarie Nymeyer, UNC - .324
 Freshman - ***

Kills

Senior - J. Vander Ploeg, NAU - 4.65
 Junior - Lauren Jacobsen, NAU - 3.21
 Sophomore - **
 Freshman - Jenna Mullen, PSU - 3.08

Assists

Senior - Katie Harrington, MSU - 9.24
 Junior - Hayley Farrer, ISU - 11.10
 Soph. - Kennedy Kurtz, SAC - 11.39
 Freshman - **

Digs

Senior - McKenzie Hart, UND - 6.25
 Junior - Lexie Skalbeck, SAC - 4.52
 Soph. - Thamires Cavalcanti, WSU - 4.17
 Freshman - **

Aces

Senior - Jordan Leiter, NAU - 0.33
 Junior - Lauren Jacobsen, NAU - 0.42
 Soph. - Kennedy Kurtz, SAC - 0.38
 Freshman - Jenna Mullen, PSU - 0.31

Blocks

Senior - Payton Bock, NAU - 1.51
 Junior - Megan Thompson, WSU - 1.50
 Soph. - Faith Dooley, UND - 1.28
 Freshman - **

Conference Matches

Hitting Percentage

Senior - Lauren Kissell, SAC - .324
 Junior - Madeline Cannon, SAC - .342
 Soph. - Timarie Nymeyer, UNC - .345
 Freshman - Emily O'Neil, UNC - .343

Kills

Senior - J. Vander Ploeg, NAU - 4.92
 Junior - Pati Anae, PSU - 3.12
 Soph. - **
 Fresh. - Jenna Mullen, PSU - 3.20

Assists

Sr. - Katie Harrington, MSU - 10.56
 Junior - Ashley Guthrie, UNC - 11.29
 Soph. - Kennedy Kurtz, SAC - 12.22
 Fresh. - **

Digs

Senior - McKenzie Hart, UND - 6.32
 Junior - Lexie Skalbeck, SAC - 4.41
 Soph. - Tasha Bojanic, PSU - 4.23
 Freshman - **

Aces

Senior - Kaitlyn Johnson, ISU - 0.31
 Junior - Lauren Jacobsen, NAU - 0.41
 Soph. - Kennedy Kurtz, SAC - 0.34
 Freshman - **

Blocks

Senior - Payton Bock, NAU - 1.73
 Junior - Ann Clappier, SUU - 1.54
 Soph. - Faith Dooley, UNC - 1.36
 Freshman - Laine Waters, UI - 1.15

Double-Double Leaders

18 LYMAN, Tressa-ISU
 18 VANDER PLOEG, Janae-NAU
 15 Cunningham, Kendra-UNC
 14 JACOBSEN, Lauren-NAU
 13 FARRER, Hayley-ISU
 12 PLACE, Courtney-UND
 11 ANAE, Pati-PSU
 11 Peterson, Katelyn-UI
 10 KURTZ, Kennedy-SAC
 10 LINDSEY, Raegan-UM
 10 Guthrie, Ashley-UNC
 10 GRIFFIN, Sydney-UND
 9 SACKETT, Hannah-UM
 8 BARTON, Jensen-NAU
 8 Faith Ma'afala-SUU
 7 RIGONI, Nicole-EWU
 7 PASSECK, Natalie-MSU
 6 JAKOVLJEVIC, Ana-EWU
 6 HIRST, Chloe-ISU
 5 CLARK, Erin-PSU
 5 CHRISTENSEN, Taylor-WSU
 5 Remo Gaogao-SUU
 4 LINDEN, Eva-PSU
 4 SCHUMACHER, Allie-EWU
 4 McKenzie Nicol-SUU
 3 KREUN, Loni-MSU
 3 Madi Forsythe-SUU
 3 BARS, Bailey-ISU
 3 STANLEY, Morgan-SAC
 3 GAOGAO, Silerolia-UM
 3 IRELAND, Katie-MSU
 3 HARRINGTON, Katie-MSU
 2 DeARMAN, Rachel-UM
 2 LEITER, Jordan-NAU
 2 COPPLE, Kylie-PSU
 2 BOYLE, Shannon-SAC
 2 Kortney Lockey-UNC
 2 DOOLEY, Faith-UND
 1 Coba, Meredith-UI
 1 Jensen, Natalie-UI
 1 Chennin Benson-SUU
 1 Haynes, Ryleigh-UNC
 1 BOJANIC, Tasha-PSU
 1 JOHNSON, Kaitlyn-ISU
 1 Audrey Landry-UNC
 1 DOUGHTY, Chase-MSU
 1 ALTMAN, Kasey-MSU
 1 THOMPSON, Megan-WSU
 1 MULLEN, Jenna-PSU

STATISTICAL LEADERS

All Matches

Individual Stat Leaders

Hit %: Timarie Nymeyer, UNC - .324
 Kills: J. Vander Ploeg, NAU - 4.65
 Assists: Kennedy Kurtz, SAC - 11.39
 Digs: McKenzie Hart, UND - 6.25
 Aces: Lauren Jacobsen, NAU - .42
 Blocks: Payton Bock, NAU - 1.52

Team Stat Leaders

Hitting %: Northern Arizona - .264
 Kills: Sacramento State - 14.08
 Assists: Sacramento State - 12.95
 Digs: North Dakota - 16.95
 Aces: Northern Arizona - 1.77
 Blocks: Northern Arizona - 2.79
 Opp. Hit %: Northern Arizona - .165

Conference Matches

Individual Stat Leaders

Hit %: Timarie Nymeyer, UNC - .345
 Kills: J. Vander Ploeg, NAU - 4.92
 Assists: Kennedy Kurtz, SAC - 12.22
 Digs: McKenzie Hart, UND - 6.32
 Aces: Lauren Jacobsen, NAU - .41
 Blocks: Payton Bock, NAU - 1.73

Team Stat Leaders

Hitting %: Sacramento State - .276
 Kills: Sacramento State - 14.63
 Assists: Sacramento State - 13.56
 Digs: North Dakota - 17.20
 Aces: Northern Arizona - 1.80
 Blocks: Northern Arizona - 3.00
 Opp. Hit %: Northern Arizona - .161

2015 POLLS AND RANKINGS

AVCA TOP 25

Final Poll: December 21, 2015

Rk.	School	2015 Rec.
1	Nebraska (63)	32-4
2	Texas	30-3
3	Minnesota	30-5
4	Kansas	30-3
5	USC (1)	33-3
6	Washington	31-3
7	Hawai'i	29-2
8	Florida	25-7
9	Penn State	28-6
10	Wisconsin	26-7
11	BYU	28-4
12	UCLA	25-8
13	Ohio State	25-10
14	Stanford	23-7
15	Illinois	21-13
16	Loyola Marymount	24-9
17	Purdue	23-10
18	Texas A&M	24-7
19	Creighton	27-9
20	Florida State	25-8
21	Louisville	25-7
22	Western Kentucky	32-4
23	Colorado State	26-4
24	Michigan	20-13
25	North Carolina	21-10

Others receiving votes and listed on two or more ballots: San Diego 56; Missouri 54; Kentucky 34; Michigan State 32; Arkansas State 27; Arizona 17; American 15; Long Beach State 14; Wichita State 14; Marquette 9; Iowa State 3;

BIG SKY IN NCAA RPI RANKINGS

Final RPI: December 21, 2015

Rank	School	Rec.	Road	Neut.	Home	Non-DI
33	Northern Ariz.	28-5	8-4	6-1	14-0	0-0
56	Idaho St.	23-10	7-7	8-2	8-1	0-0
78	Sacramento St.	26-7	8-5	7-1	11-1	0-0
139	North Dakota	21-13	5-7	5-3	11-3	0-0
152	Northern Colo.	14-16	3-9	1-4	10-3	0-0
173	Idaho	14-16	4-7	2-6	8-3	0-0
184	Southern Utah	15-15	6-6	7-3	2-6	0-0
189	Eastern Wash.	14-14	5-7	2-5	6-2	1-0
216	Portland State	9-19	2-9	2-4	5-6	0-0
260	Montana	8-20	3-9	3-5	2-6	0-0
274	Weber State	6-22	2-12	3-2	1-8	0-0
304	Montana State	3-21	0-12	2-2	1-7	0-0

Big Sky vs Ranked Opponents

- Aug. 28 - No. 18 Hawaii vs. Idaho - L 0-3
- Aug. 28 - No. 23 Utah vs. Idaho State - L 1-3
- Aug. 29 - No. 10 Washington vs. Portland State - L 0-3
- Aug. 29 - No. 21 Iowa State vs. North Dakota - L 1-3
- Sept. 5 - No. 15 Arizona State at Northern Colorado - L 0-3
- Sept. 8 - Northern Colo. at No. 14 Colorado State - L 0-3
- Sept. 8 - Northern Arizona at No. 10 Arizona State - L 1-3
- Sept. 9 - Idaho State at No. 9 BYU - L 2-3
- Sept. 10 - No. 2 Florida vs. Eastern Washington - L 1-3
- Sept. 11 - No. 22 Kansas vs. Northern Colorado - L 1-3
- Sept. 11 - Idaho State at No. 6 USC - L 0-3
- Sept. 12 - Eastern Washington at No. 16 Hawaii - L 1-3



2015 POLLS AND RANKINGS



BIG SKY IN NCAA RANKINGS (TOP 100) FINAL 2015 STATISTICS

<i>Individual Ranks</i>		
<u>Aces Per Set</u>		
26. Lauren Jacobsen, NAU	.42	
49. Kennedy Kurtz, Sac State	.38	
<u>Assists Per Set</u>		
17. Kennedy Kurtz, Sac State	11.39	
27. Hayley Farrer, Idaho State	11.10	
33. Sydney Griffin, North Dakota	10.94	
70. Jensen Barton, Northern Ariz.	10.42	
83. Ashley Guthrie, Northern Colo.	10.23	
<u>Attacks Per Set</u>		
3. Janae Vander Ploeg, NAU	12.98	
40. Tressa Lyman, Idaho State	11.44	
45. Madi Forsythe, Southern Utah	11.20	
72. Hannah Sackett, Montana	10.68	
90. Kendra Cunningham, UNC	10.42	
<u>Blocks Per Set</u>		
8. Payton Bock, Northern Arizona	1.52	
11. Megan Thompson, Weber State	1.50	
13. Ann Clappier, Southern Utah	1.49	
38. Faith Dooley, North Dakota	1.28	
59. Makenzie Filer, Idaho State	1.22	
<u>Digs Per Set</u>		
1. McKenzie Hart, North Dakota	6.25	
63. Meagan Garcia, Northern Colo.	4.72	
91. Lexie Skalbeck, Sac State	4.52	
<u>Kills Per Set</u>		
9. Janae Vander Ploeg, NAU	4.65	
25. Hannah Sackett, Montana	4.32	
41. Tressa Lyman, Idaho State	4.14	
42. Lauren Kissell, Sac State	4.12	
48. Madi Forsythe, Southern Utah	4.05	
<u>Points Per Set</u>		
6. Janae Vander Ploeg, NAU	5.31	
29. Tressa Lyman, Idaho State	4.74	
38. Hannah Sackett, Montana	4.68	
48. Madi Forsythe, Southern Utah	4.54	
49. Lauren Kissell, Sac State	4.53	
<u>Service Aces</u>		
12. Lauren Jacobsen, NAU	51	
26. Kennedy Kurtz, Sac State	46	
67. Morgan Stanley, Sac State	39	
67. Janae Vander Ploeg, NAU	39	
83. Kaitlyn Johnson, Idaho State	38	
100. Sloan Lovett, Sac State	37	
<u>Total Assists</u>		
15. Kennedy Kurtz, Sac State	1,389	
16. Sydney Griffin, North Dakota	1,379	
30. Hayley Farrer, Idaho State	1,299	
69. Jensen Barton, Northern Ariz.	1,167	
<u>Total Attacks</u>		
6. Janae Vander Ploeg, NAU	1,570	
27. Tressa Lyman, Idaho State	1,350	
63. Lauren Kissell, Sac State	1,231	
77. Sloan Lovett, Sac State	1,193	
85. Courtney Place, North Dakota	1,185	
88. Kendra Cunningham, UNC	1,178	
<u>Total Blocks</u>		
4. Payton Bock, Northern Arizona	184	
15. Faith Dooley, North Dakota	161	
28. Megan Thompson, Weber State	152	
43. Makenzie Filer, Idaho State	144	
49. Ann Clappier, Southern Utah	143	
<u>Total Digs</u>		
1. McKenzie Hart, North Dakota	787	
59. Lexie Skalbeck, Sac State	551	
<u>Total Kills</u>		
9. Janae Vander Ploeg, NAU	563	
25. Lauren Kissell, Sac State	499	
38. Tressa Lyman, Idaho State	488	
49. Hannah Sackett, Montana	467	
68. Sloan Lovett, Sac State	439	
<u>Opponent Hitting Percentage</u>		
26. Northern Arizona	.165	
67. Southern Utah	.181	
<u>Kills Per Set</u>		
32. Sacramento State	14.08	
54. Idaho State	13.66	
95. Northern Colorado	13.34	
<u>Match W-L Pctg.</u>		
14. Northern Arizona	.848	
25. Sacramento State	.788	
57. Idaho State	.697	
97. North Dakota	.618	
<u>Team Assists</u>		
35. Sacramento State	1,580	
48. North Dakota	1,539	
63. Idaho State	1,513	
69. Northern Arizona	1,503	
93. Northern Colorado	1,460	
<u>Team Attacks Per Set</u>		
41. North Dakota	37.17	
50. Southern Utah	36.96	
69. Sacramento State	36.64	
76. Northern Colorado	36.59	
<u>Team Digs</u>		
14. North Dakota	2,136	
65. Sacramento State	1,910	
82. Northern Arizona	1,855	
<u>Team Kills</u>		
26. Sacramento State	1,718	
58. North Dakota	1,628	
62. Idaho State	1,620	
74. Northern Arizona	1,596	
<u>Team Service Aces</u>		
4. Northern Arizona	214	
6. Sacramento State	203	
17. Idaho State	189	
<u>Team Total Attacks</u>		
18. North Dakota	4,683	
49. Sacramento State	4,470	
95. Northern Colorado	4,245	
100. Northern Arizona	4,239	
<u>Team Total Blocks</u>		
11. Northern Arizona	338	
36. North Dakota	301	
64. Sacramento State	279.5	
73. Southern Utah	271	
82. Weber State	264	
<u>Team Digs</u>		
29. North Dakota	16.95	
94. Southern Utah	15.75	
100. Sacramento State	15.66	
<u>Hitting Percentage</u>		
26. Northern Arizona	.269	
36. Sacramento State	.256	
84. Idaho State	.231	

2015 FINAL STATISTICS - ALL GAMES

HITTING PERCENTAGE S		K	E	TA	Pct.
1. Northern Arizona	121	1596	478	4239	.264
2. Sacramento State	122	1718	575	4470	.256
3. Idaho State	118	1620	643	4200	.233
4. Idaho	114	1475	564	4052	.225
5. North Dakota	126	1628	581	4683	.224
6. Eastern Washington	103	1261	522	3451	.214
7. Northern Colorado	116	1547	671	4245	.206
8. Southern Utah	102	1258	509	3770	.199
9. Montana	108	1381	645	3734	.197
10. Montana State	88	1102	557	3111	.175
11. Portland State	104	1294	653	3720	.172
12. Weber State	101	1100	572	3169	.167

OPP. HITTING PCT.		S	K	E	TA	Pct.
1. Northern Arizona	121	1505	771	4444	.165	
2. Southern Utah	102	1369	659	3929	.181	
3. Sacramento State	122	1433	617	4264	.191	
4. Idaho State	118	1407	629	4050	.192	
5. North Dakota	126	1762	759	4958	.202	
6. Eastern Washington	103	1283	553	3562	.205	
7. Weber State	101	1288	597	3328	.208	
8. Northern Colorado	116	1508	601	4179	.217	
9. Idaho	114	1546	610	4105	.228	
10. Portland State	104	1339	499	3484	.241	
11. Montana	108	1371	509	3565	.242	
12. Montana State	88	1197	437	3017	.252	

ASSISTS		S	No.	Avg/S
1. Sacramento State	122	1580	12.95	
2. Idaho State	118	1513	12.82	
3. Northern Colorado	116	1460	12.59	
4. Northern Arizona	121	1503	12.42	
5. North Dakota	126	1539	12.21	
6. Idaho	114	1386	12.16	
7. Montana	108	1284	11.89	
8. Montana State	88	1037	11.78	
9. Eastern Washington	103	1191	11.56	
10. Portland State	104	1195	11.49	
11. Southern Utah	102	1156	11.33	
12. Weber State	101	1030	10.20	

KILLS		S	No.	Avg/S
1. Sacramento State	122	1718	14.08	
2. Idaho State	118	1620	13.73	
3. Northern Colorado	116	1547	13.34	
4. Northern Arizona	121	1596	13.19	
5. Idaho	114	1475	12.94	
6. North Dakota	126	1628	12.92	
7. Montana	108	1381	12.79	
8. Montana State	88	1102	12.52	
9. Portland State	104	1294	12.44	
10. Southern Utah	102	1258	12.33	
11. Eastern Washington	103	1261	12.24	
12. Weber State	101	1100	10.89	

BLOCKS		S	BS	BA	Total	Avg/S
1. Northern Arizona	121	84	508	338.0	2.79	
2. Southern Utah	102	47	448	271.0	2.66	
3. Weber State	101	45	438	264.0	2.61	
4. North Dakota	126	48	506	301.0	2.39	
5. Sacramento State	122	84	391	279.5	2.29	
6. Idaho	114	42	432	258.0	2.26	
7. Idaho State	118	34	442	255.0	2.16	
8. Portland State	104	57	315	214.5	2.06	
9. Eastern Washington	103	51	308	205.0	1.99	
10. Northern Colorado	116	57	342	228.0	1.97	
11. Montana	108	11	338	180.0	1.67	
12. Montana State	88	19	244	141.0	1.60	

SERVICE ACES		S	No.	Avg/S
1. Northern Arizona	121	214	1.77	
2. Sacramento State	122	203	1.66	
3. Idaho State	118	189	1.60	
4. Portland State	104	147	1.41	
5. Weber State	101	135	1.34	
6. Idaho	114	135	1.18	
7. North Dakota	126	142	1.13	
8. Eastern Washington	103	110	1.07	
9. Montana	108	113	1.05	
10. Southern Utah	102	106	1.04	
11. Montana State	88	89	1.01	
12. Northern Colorado	116	97	0.84	

DIGS		S	No.	Avg/S
1. North Dakota	126	2136	16.95	
2. Southern Utah	102	1607	15.75	
3. Sacramento State	122	1910	15.66	
4. Northern Colorado	116	1793	15.46	
5. Northern Arizona	121	1855	15.33	
6. Idaho State	118	1753	14.86	
7. Idaho	114	1682	14.75	
8. Eastern Washington	103	1475	14.32	
9. Portland State	104	1421	13.66	
10. Montana State	88	1182	13.43	
11. Montana	108	1448	13.41	
12. Weber State	101	1234	12.22	

2015 FINAL STATISTICS - ALL GAMES

HITTING PERCENTAGE (Minimum 200/3.0 attacks per game)

Player	Team	Cl	G	Kills	Errs	Total	Pct
1. Nymeyer, Timarie	UNC	SO	93	223	57	513	.324
2. Crawford, Torrin	UI	SO	67	105	31	231	.320
3. DOOLEY, Faith	UND	SO	126	367	103	835	.316
4. CANNON, Madeline	SAC	JR	120	257	78	570	.314
5. Ann Clappier	SUU	JR	96	191	55	434	.313
6. RICHARDSON, Capri	UM	SR	108	265	84	585	.309
7. MOSER, Chelsea	UND	JR	124	362	97	859	.308
8. KISSELL, Lauren	SAC	SR	121	499	124	1231	.305
9. BOCK, Payton	NAU	SR	121	245	73	565	.304
10. FILER, Makenzie	ISU	SR	118	304	85	726	.302

KILLS (Minimum 2.00 per game)

Player	Team	Cl	G	No.	Per Game
1. VANDER PLOEG, Janae	NAU	SR	121	563	4.65
2. SACKETT, Hannah	UM	SR	108	467	4.32
3. LYMAN, Tressa	ISU	SR	118	488	4.14
4. KISSELL, Lauren	SAC	SR	121	499	4.12
5. Madi Forsythe	SUU	SR	83	336	4.05
6. LOVETT, Sloan	SAC	SR	122	439	3.60
7. Cunningham, Kendra	UNC	SR	113	374	3.31
8. JACOBSEN, Lauren	NAU	JR	121	388	3.21
9. MULLEN, Jenna	PSU	FR	100	308	3.08
10. PLACE, Courtney	UND	FR	121	361	2.98

ASSISTS (Minimum 5.00 per game)

Player	Team	Cl	G	No.	Per Game
1. KURTZ, Kennedy	SAC	SO	122	1389	11.39
2. FARRER, Hayley	ISU	JR	117	1299	11.10
3. GRIFFIN, Sydney	UND	SO	126	1379	10.94
4. BARTON, Jensen	NAU	JR	112	1167	10.42
5. Guthrie, Ashley	UNC	JR	106	1084	10.23
6. HARRINGTON, Katie	MSU	SR	88	813	9.24
7. CHRISTENSEN, Taylor	WSU	SO	101	927	9.18
8. Faith Ma'afala	SUU	SO	84	756	9.00
9. LINDSEY, Raegan	UM	JR	102	840	8.24
10. RIGONI, Nicole	EWU	SO	103	770	7.48

SERVICE ACES (Minimum 0.10 per game)

Player	Team	Cl	G	No.	Per Game
1. JACOBSEN, Lauren	NAU	JR	121	51	0.42
2. KURTZ, Kennedy	SAC	SO	122	46	0.38
3. LEITER, Jordan	NAU	SR	102	34	0.33
4. VANDER PLOEG, Janae	NAU	SR	121	39	0.32
5. JOHNSON, Kaitlyn	ISU	SR	118	38	0.32
6. STANLEY, Morgan	SAC	JR	122	39	0.32
7. MULLEN, Jenna	PSU	FR	100	31	0.31
8. LOVETT, Sloan	SAC	SR	122	37	0.30
9. BOJANIC, Tasha	PSU	SO	99	30	0.30
10. LYMAN, Tressa	ISU	SR	118	35	0.30

BLOCKS (Minimum 0.80 per game)

Player	Team	Cl	G	Solo	Asst	Total	P/Gm
1. BOCK, Payton	NAU	SR	121	33	151	184.0	1.52
2. THOMPSON, Megan	WSU	JR	101	20	132	152.0	1.50
3. Ann Clappier	SUU	JR	96	24	119	143.0	1.49
4. DOOLEY, Faith	UND	SO	126	25	136	161.0	1.28
5. FILER, Makenzie	ISU	SR	118	11	133	144.0	1.22
6. Crawford, Torrin	UI	SO	67	5	67	72.0	1.07
7. WESLEY, Alexis	EWU	SR	100	25	81	106.0	1.06

DIGS (Minimum 1.00 per game)

Player	Team	Cl	G	No.	Per Game
1. HART, McKenzie	UND	SR	126	787	6.25
2. Garcia, Meagan	UNC	SR	103	486	4.72
3. SKALBECK, Lexie	SAC	JR	122	551	4.52
4. Sariah Pelaez	SUU	JR	97	424	4.37
5. CAVALCANTI, Thamires	WSU	SO	101	421	4.17
6. ALTMAN, Kasey	MSU	SO	85	352	4.14
7. BOJANIC, Tasha	PSU	SO	99	407	4.11
8. Ellis, Jenna	UI	SR	114	443	3.89
9. AHEARN, Sadie	UM	JR	107	410	3.83
10. WILLIAMS, Stacia	NAU	SR	121	462	3.82

POINTS

Player	Team	Cl	G	K	SA	BS	BA	Pts	Avg/G
1. VANDER PLOEG, J.	NAU	SR	121	563	39	20	41	642.5	5.31
2. LYMAN, Tressa	ISU	SR	118	488	35	8	56	559.0	4.74
3. SACKETT, Hannah	UM	SR	108	467	21	0	35	505.5	4.68
4. Madi Forsythe	SUU	SR	83	336	24	1	32	377.0	4.54
5. KISSELL, Lauren	SAC	SR	121	499	9	15	50	548.0	4.53
6. LOVETT, Sloan	SAC	SR	122	439	37	8	37	502.5	4.12
7. JACOBSEN, Lauren	NAU	JR	121	388	51	10	44	471.0	3.89
8. Cunningham, K.	UNC	SR	113	374	7	13	40	414.0	3.66
9. DOOLEY, Faith	UND	SO	126	367	0	25	136	460.0	3.65
10. MOSER, Chelsea	UND	JR	124	362	22	10	113	450.5	3.63

2015 FINAL STATISTICS - CONF. GAMES

HITTING PERCENTAGE	S	K	E	TA	Pct.
1. Sacramento State	59	863	269	2150	.276
2. Northern Arizona	59	794	254	2131	.253
3. Idaho	63	844	305	2255	.239
4. Eastern Washington	62	813	316	2163	.230
5. Northern Colorado	65	911	364	2392	.229
6. Idaho State	55	764	311	1984	.228
7. North Dakota	59	745	285	2256	.204
8. Montana	60	809	366	2178	.203
9. Southern Utah	58	726	310	2165	.192
10. Montana State	57	724	367	2002	.178
11. Portland State	60	772	399	2249	.166
12. Weber State	57	596	334	1765	.148

OPP. HITTING PCT.	S	K	E	TA	Pct.
1. Northern Arizona	59	748	389	2226	.161
2. Idaho State	55	643	305	1934	.175
3. Eastern Washington	62	763	349	2210	.187
4. Sacramento State	59	674	278	1996	.198
5. Northern Colorado	65	840	353	2410	.202
6. Southern Utah	58	821	354	2244	.208
7. Idaho	63	853	367	2316	.210
8. North Dakota	59	865	343	2371	.220
9. Weber State	57	761	310	1863	.242
10. Portland State	60	795	282	2080	.247
11. Montana	60	803	278	2078	.253
12. Montana State	57	795	272	1962	.267

ASSISTS	S	No.	Avg/S
1. Sacramento State	59	800	13.56
2. Northern Colorado	65	864	13.29
3. Idaho State	55	708	12.87
4. Northern Arizona	59	749	12.69
5. Montana	60	759	12.65
6. Idaho	63	792	12.57
7. Eastern Washington	62	765	12.34
8. Montana State	57	686	12.04
9. Portland State	60	718	11.97
10. North Dakota	59	700	11.86
11. Southern Utah	58	670	11.55
12. Weber State	57	566	9.93

KILLS	S	No.	Avg/S
1. Sacramento State	59	863	14.63
2. Northern Colorado	65	911	14.02
3. Idaho State	55	764	13.89
4. Montana	60	809	13.48
5. Northern Arizona	59	794	13.46
6. Idaho	63	844	13.40
7. Eastern Washington	62	813	13.11
8. Portland State	60	772	12.87
9. Montana State	57	724	12.70
10. North Dakota	59	745	12.63
11. Southern Utah	58	726	12.52
12. Weber State	57	596	10.46

BLOCKS	S	BS	BA	Total	Avg/S
1. Northern Arizona	59	38	278	177.0	3.00
2. Southern Utah	58	24	246	147.0	2.53
3. Weber State	57	32	220	142.0	2.49
4. Idaho State	55	21	221	131.5	2.39
5. Idaho	63	26	247	149.5	2.37
6. Sacramento State	59	44	192	140.0	2.37
7. North Dakota	59	18	242	139.0	2.36
8. Northern Colorado	65	33	203	134.5	2.07
9. Portland State	60	33	182	124.0	2.07
10. Eastern Washington	62	27	191	122.5	1.98
11. Montana	60	6	183	97.5	1.62
12. Montana State	57	12	146	85.0	1.49

SERVICE ACES	S	No.	Avg/S
1. Northern Arizona	59	106	1.80
2. Sacramento State	59	93	1.58
3. Idaho State	55	86	1.56
4. Weber State	57	75	1.32
5. Portland State	60	78	1.30
6. Idaho	63	74	1.17
7. Montana	60	68	1.13
8. Eastern Washington	62	60	0.97
9. North Dakota	59	55	0.93
10. Montana State	57	48	0.84
11. Southern Utah	58	43	0.74
12. Northern Colorado	65	45	0.69

DIGS	S	No.	Avg/S
1. North Dakota	61	1072	17.57
2. Northern Colorado	59	1002	16.98
3. Northern Arizona	56	949	16.95
4. Southern Utah	65	1097	16.88
5. Portland State	60	1001	16.68
6. Idaho	59	940	15.93
7. Idaho State	59	910	15.42
8. Sacramento State	64	938	14.66
9. Montana State	53	727	13.72
10. Montana	62	826	13.32
11. Eastern Washington	63	803	12.75
12. Weber State	59	737	12.49

2015 FINAL STATISTICS - CONF. GAMES

HITTING PERCENTAGE (Minimum 200/3.0 attacks per game)

Player	Team	Cl	S	K	E	TA	Pct.
1. Timarie Nymeyer	UNC	SO	49	117	28	258	.345
2. Emily O'Neil	UNC	FR	65	117	32	248	.343
3. CANNON, Madeline	SAC	JR	59	129	35	275	.342
4. KISSELL, Lauren	SAC	SR	59	267	62	632	.324
5. LIVA, Sarah	PSU	SO	60	79	19	185	.324
6. MOSER, Chelsea	UND	JR	59	182	45	424	.323
7. BOCK, Payton	NAU	SR	59	128	35	288	.323
8. Ann Clappier	SUU	JR	57	123	36	277	.314
9. FILER, Makenzie	ISU	SR	55	136	37	316	.313
10. GODFREY, Natalee	MSU	SR	57	155	55	331	.302

KILLS (Minimum 2.00 per game)

Player	Team	Cl	G	No.	Per Game
1. VANDER PLOEG, Janae	NAU	SR	59	290	4.92
2. SACKETT, Hannah	UM	SR	60	285	4.75
3. KISSELL, Lauren	SAC	SR	59	267	4.53
4. LYMAN, Tressa	ISU	SR	55	228	4.15
5. Madi Forsythe	SUU	SR	42	171	4.07
6. LOVETT, Sloan	SAC	SR	59	219	3.71
7. MULLEN, Jenna	PSU	FR	60	192	3.20
8. Kendra Cunningham	UNC	SR	65	206	3.17
9. PLACE, Courtney	UND	FR	55	174	3.16
10. ANAE, Pati	PSU	JR	60	187	3.12

ASSISTS (Minimum 5.00 per game)

Player	Team	Cl	G	No.	Per Game
1. KURTZ, Kennedy	SAC	SO	59	721	12.22
2. Ashley Guthrie	UNC	JR	58	655	11.29
3. FARRER, Hayley	ISU	JR	54	605	11.20
4. BARTON, Jensen	NAU	JR	59	643	10.90
5. GRIFFIN, Sydney	UND	SO	59	628	10.64
6. HARRINGTON, Katie	MSU	SR	57	602	10.56
7. Faith Ma'afala	SUU	SO	56	571	10.20
8. LINDSEY, Raegan	UM	JR	60	602	10.03
9. CHRISTENSEN, Taylor	WSU	SO	57	517	9.07
10. RIGONI, Nicole	EWU	SO	62	536	8.65

SERVICE ACES (Minimum 0.10 per game)

Player	Team	Cl	G	No.	Per Game
1. JACOBSEN, Lauren	NAU	JR	59	24	0.41
2. BARTON, Jensen	NAU	JR	59	23	0.39
3. BARS, Bailey	ISU	JR	51	18	0.35
4. KURTZ, Kennedy	SAC	SO	59	20	0.34
SKALBECK, Lexie	SAC	JR	59	20	0.34
6. JOHNSON, Kaitlyn	ISU	SR	55	17	0.31
7. VANDER PLOEG, Janae	NAU	SR	59	18	0.31
LEITER, Jordan	NAU	SR	59	18	0.31
9. CAVALCANTI, Thamires	WSU	SO	57	17	0.30
THOMPSON, Megan	WSU	JR	57	17	0.30

BLOCKS (Minimum 0.80 per game)

Player	Team	Cl	G	Solo	Asst	Total	Per Game
1. BOCK, Payton	NAU	SR	59	16	86	102.0	1.73
2. Ann Clappier	SUU	JR	57	14	74	88.0	1.54
3. THOMPSON, Megan	WSU	JR	57	16	68	84.0	1.47
4. FILER, Makenzie	ISU	SR	55	9	68	77.0	1.40
5. DOOLEY, Faith	UND	SO	59	10	70	80.0	1.36
6. Waters, Laine	UI	FR	61	5	65	70.0	1.15
7. DIETRICH, Courtney	SAC	JR	36	6	32	38.0	1.06
8. LIVA, Sarah	PSU	SO	60	8	55	63.0	1.05
WESLEY, Alexis	EWU	SR	60	15	48	63.0	1.05
10. GATHRIGHT, Brie	SAC	FR	31	5	26	31.0	1.00

DIGS (Minimum 1.00 per game)

Player	Team	Cl	G	No.	Per Game
1. HART, McKenzie	UND	SR	59	373	6.32
2. Meagan Garcia	UNC	SR	64	315	4.92
3. ENSRUD, Ryann	EWU	SR	62	294	4.74
4. SKALBECK, Lexie	SAC	JR	59	260	4.41
5. AHEARN, Sadie	UM	JR	60	258	4.30
6. BOJANIC, Tasha	PSU	SO	60	254	4.23
7. WILLIAMS, Stacia	NAU	SR	59	246	4.17
8. ALTMAN, Kasey	MSU	SO	57	237	4.16
9. Sariah Pelaez	SUU	JR	56	224	4.00
Ellis, Jenna	UI	SR	63	252	4.00

POINTS

Player	Team	Cl	G	K	SA	BS	BA	Points	Avg/G
1. VANDER PLOEG, Janae	NAU	SR	59	290	18	7	22	326.0	5.53
2. SACKETT, Hannah	UM	SR	60	285	13	0	19	307.5	5.12
3. KISSELL, Lauren	SAC	SR	59	267	8	5	19	289.5	4.91
4. LYMAN, Tressa	ISU	SR	55	228	14	5	22	258.0	4.69
5. Madi Forsythe	SUU	SR	42	171	9	0	16	188.0	4.48
6. LOVETT, Sloan	SAC	SR	59	219	15	4	18	247.0	4.19
7. MULLEN, Jenna	PSU	FR	60	192	17	7	14	223.0	3.72
8. MOSER, Chelsea	UND	JR	59	182	7	4	50	218.0	3.69
9. DOOLEY, Faith	UND	SO	59	171	0	10	70	216.0	3.66
10. JACOBSEN, Lauren	NAU	JR	59	170	24	5	26	212.0	3.59



BIGSKY COUNTRY

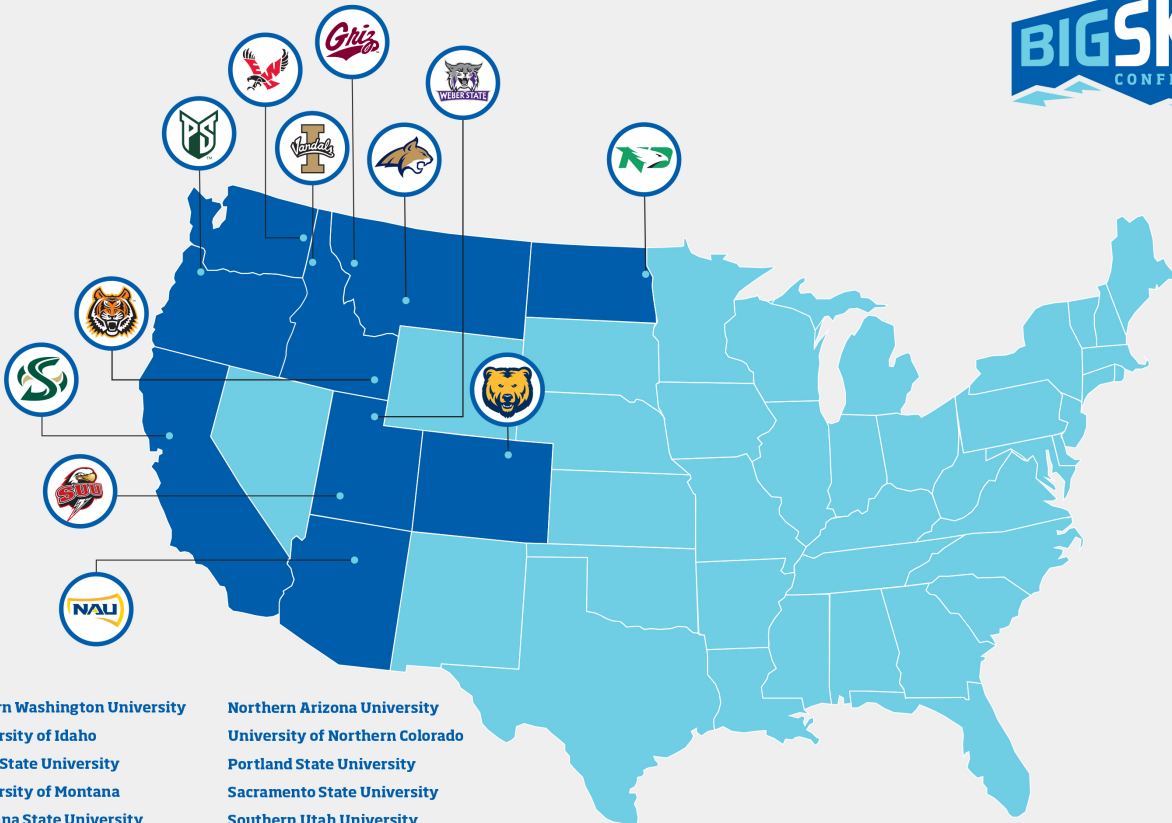

Eastern Washington University
 University of Idaho
 Idaho State University
 University of Montana
 Montana State University
 University of North Dakota

Northern Arizona University
 University of Northern Colorado
 Portland State University
 Sacramento State University
 Southern Utah University
 Weber State University

bigskyconf.com



The **HEART** of the American West

EASTERN WASHINGTON EAGLES



EWU QUICK FACTS

Location: Cheney, Washington
 Founded: 1882
 Enrollment: 12,791
 Nickname: Eagles
 Colors: Red and White
 Facility: Reese Court
 Capacity: 5,000
 President: Dr. Mary Cullinan
 FAR: Dr. Laurie Morley
 Athletics Director: Bill Chaves
 SWA: Pamela Parks
 Web Site: goeags.com

VOLLEYBALL FACTS

Head Coach: Michael King
 Overall Record/Years: 18-28/2 Years
 Record at EWU/Years: Same
 Office Phone: 509.359.7355
 2015 Record: 14-14, 9-7 (T3rd North) Big Sky
 Assistant Coach: Matthew Dyck

PERSONNEL BREAKDOWN

Starters Returning/Lost: 3/3
 Letterwinners Returning/Lost: 9/8
 Newcomers: 5

MEDIA INFORMATION

Volleyball Contact: Chris Caskey
 Office: 509.359.6333
 Cell: 509.720.6783
 Press Row: 509.359.6331
 Fax: 509.359.2828
 Email: ccaskey@ewu.edu

2015 RESULTS

Date	Opponent	Result
8/28	vs. Seattle ¹	L 0-3
8/29	at California ¹	L 0-3
8/29	vs. Nevada ¹	L 0-3
9/4	vs. Providence ²	W 3-0
9/5	at New Orleans ²	W 3-0
9/5	vs. La Salle ²	W 3-0
9/6	at SE Louisiana	W 3-1
9/10	vs. Florida ³	L 1-3
9/11	vs. San Diego State ³	L 0-3
9/12	at Hawaii ³	L 1-3
9/17	Corban	W 3-0
9/24	*North Dakota	W 3-0
9/26	*Northern Colorado	W 3-0
10/1	*at Southern Utah	W 3-1
10/3	*Idaho	W 3-0
10/8	*Sacramento State	W 3-1
10/10	*Portland State	W 3-1
10/15	*at Montana State	W 3-1
10/17	*at Montana	L 2-3
10/22	*at Idaho State	L 0-3
10/24	*at Weber State	W 3-0
10/29	*Montana	L 1-3
10/30	*Montana State	W 3-2
11/5	*Northern Arizona	L 0-3
11/7	*at Idaho	L 1-3
11/12	*at Northern Colorado	L 2-3
11/14	*at North Dakota	L 2-3
11/19	^vs. Idaho State	L 2-3

*Big Sky Match
¹ Molten Classic
² New Orleans Invitational
³ Outrigger Resorts Volleyball Challenge
 ^Big Sky Conference Tournament

2016 SCHEDULE

Date	Opponent	Time
8/26	vs. Lamar ¹	5 p.m.
8/27	vs. Kansas ¹	10 a.m.
8/27	at Mississippi State ¹	7 p.m.
9/2	at Grand Canyon ²	7 p.m.
9/3	vs. Cal State Fullerton ²	12 p.m.
9/3	vs. Eastern Kentucky ²	5 p.m.
9/9	vs. CSU Northridge ³	4 p.m.
9/10	vs. Samford ³	10 a.m.
9/10	at Wyoming ³	7 p.m.
9/22	*at Montana	7 p.m.
9/24	*at Montana State	7 p.m.
9/29	*Northern Colorado	6 p.m.
9/30	*North Dakota	6 p.m.
10/6	*Northern Arizona	6 p.m.
10/8	*Southern Utah	7p.m.
10/13	*at Idaho State	7 p.m.
10/15	*at Idaho	7 p.m.
10/20	*at Portland State	7 p.m.
10/22	*at Sacramento State	7 p.m.
10/27	*Weber State	6 p.m.
10/28	*Idaho	7 p.m.
11/3	*at North Dakota	7 p.m.
11/5	*at Northern Colorado	7 p.m.
11/10	*Montana State	6 p.m.
11/12	*Montana	7 p.m.

*Big Sky Match
¹ Bulldog Invitational
² Grand Canyon Tournament
³ UniWyo Invite
 All times local to site/subject to change

EAGLE TEAM NOTES

- Eastern Washington finished 14-14 overall in 2015, its most wins since the 2009 season and also went 9-7 in league play, earning a spot in the Big Sky tournament for the first time in four years.

- The Eagles defended the homecourt well a year ago, as they went 7-2 in matches at Resse Court. Defending the home court will be crucial again this season for Eastern, as all eight home matches will be Big Sky contests.

- Eastern Washington returns three starters from last year's squad. Senior Sophie Miller, junior Chloe Williams and sophomore Jessica Gilbert each recorded over 95 sets played a year ago. EWU also welcomes five new players, four being junior-college transfers and a single freshman.

HEAD COACH MICHAEL KING



Career Record: 18-28
 EWU Record: Same

- After serving on an interim basis for much of the previous two seasons, King was hired as EWU's head coach permanently last season.

- King directed the Eagles for the entirety of the 2014 campaign before taking over the helm at the start of conference play in 2015. EWU finished 9-7 in Big Sky action, earning the No. 6 seed and the Eagles' first league tournament berth in four years.

- Under King and former head coach Wade Benson, Allie Schumacher was a first team All-Big Sky selection in 2015. EWU also recently won its fourth straight AVCA Team Academic award.

PREVIOUS COACHING EXPERIENCE

- Eastern Wash., Assistant Coach (98-99, 02)
- Concordia, Assistant Coach (2000)
- UAB, Assistant Coach (2001)
- Portland, Associate Head Coach (2010-12)
- Winthrop, Associate Head Coach (2013)
- Eastern Wash., Associate Head Coach (14)

KING YEAR-BY-YEAR

Year	School	W	L	Pct	BSC Rec/Fin
2014	EWU	9	20	.310	5-11/9th
2015	EWU	9	8	.563	9-7/6th
Totals	2 Years	18	28	.391	14-18/.437



EASTERN WASHINGTON EAGLES

EAGLES TO WATCH



JESSICA GILBERT
Sophomore
5-11 • Outside Hitter
Modesto, Calif.

- Played in all 28 matches with 24 starts as a freshman.

- Her 227 total kills were good for fifth-most among all Big Sky freshmen while her 70 total blocks ranked fourth among first-year conference players.

- Third on team with 2.23 kills and 0.69 blocks per set in 2015.

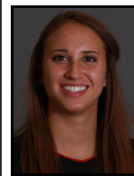

SOPHIE MILLER
Senior
5-10 • Right Side
Federal Way, Wash.

- Played in all 28 matches, seeing time in 97 sets in her junior year.

- Played a number of positions finishing 2015 with 85 kills, 46 digs and 16 blocks.

- Lone senior on 2016 roster was one of 10 Big Sky All-Academic selections for the Eagles in the fall of 2015.

EAGLES ROSTER

#	Name	Pos.	Ht.	Yr.	Hometown/Prev. School
2	Gabrielle Johnson	OH	5-11	R-So.	Tumwater, Wash./Tumwater HS
4	Anya Golubitskikh	MB	6-0	Jr.	Everett, Wash./Mariner HS
5	Megan LaFond	OH/DS	5-10	Jr.	Vancouver, Wash./Union HS
7	Regan Harr	S	5-9	Jr.	Twin Falls, Idaho/Southern Idaho
8	Hannah Absalonson	DS/S	5-7	Jr.	Spokane, Wash./Southern Oregon
10	Katie Mahoney	OH	6-1	Fr.	Dundee, Idaho/Harry D. Jacobs HS
11	Sophie Miller	RS	5-10	Sr.	Federal Way, Wash./Todd Beamer HS
12	Jessica Gilbert	OH/RS	5-11	So.	Modesto, Calif./Enoch HS
13	Taylor Larsen	MB/OH	6-1	R-So.	Colfax, Wash./Colfax HS
14	Chloe Weber	MB/RS	6-0	Jr.	Gilbert, Ariz./Williams Field HS
15	Ashlee Vaoifi	L/DS	5-5	R-So.	Whitmore, Hawai'i/Miililani HS
18	Kimberly Brinkworth	MB/RS	5-11	R-So.	Kennewick, Wash./Southridge HS
19	Ashley Seiler	OH	5-11	Jr.	Cheney, Wash./Casper College
21	Ka'iulani Ahuna	OH	5-10	So.	Keaukaha, Hawai'i/Kamehameha Schools
22	Fernanda Vido	OH	5-10	So.	Bel Horizonte, Brazi/Colegio Pitagoras



2015 INDIVIDUAL STATISTICS

#PLAYER	G	ATTACK				SET		SERVE				DIG		BLOCKING			TOTAL	B/GM	BE	BHE
		K	K/GM	E	A	TA	PCT	A	PCT	SA	SE	PCT	RE	DIG	DG/G	BS				
1 ENSRUD, RYANN	100	0	0.00	0	5	.000	72	0.72	18	23	0.18	21	368	3.68	0	0	0	0.00	0	1
2 JOHNSON, GABRIELLE	3	0	0.00	0	0	.000	1	0.33	0	0	0.00	0	0	0.00	0	0	0	0.00	0	0
3 RIGONI, NICOLE	103	27	0.26	12	82	.183	770	7.48	20	27	0.19	0	220	2.14	3	15	18	0.17	5	16
4 VAOIFI, ASHLEE	3	0	0.00	0	1	.000	0	0.00	0	0	0.00	0	0	0.00	0	0	0	0.00	0	0
5 LAFOND, MEGAN	30	3	0.10	2	15	.067	6	0.20	3	3	0.10	1	44	1.47	0	0	0	0.00	0	0
6 WESLEY, ALEXIS	100	183	1.83	71	416	.269	9	0.09	0	0	0.00	2	20	0.20	25	81	106	1.06	3	1
8 SCHUMACHER, ALLIE	89	265	2.98	84	824	.220	15	0.17	16	17	0.18	41	215	2.42	2	38	40	0.45	3	0
9 JAKOVLJEVIC, ANA	94	228	2.43	88	667	.210	8	0.09	23	31	0.24	19	176	1.87	2	12	14	0.15	6	0
10 WATSON, HAILE	15	12	0.80	3	22	.409	1	0.07	0	1	0.00	1	0	0.00	1	4	5	0.33	1	0
11 MILLER, SOPHIE	97	85	0.88	42	238	.181	27	0.28	5	7	0.05	1	46	0.47	2	14	16	0.16	6	1
12 GILBERT, JESSICA	102	227	2.23	102	537	.233	7	0.07	11	32	0.11	0	111	1.09	5	65	70	0.69	9	0
14 WEBER, CHLOE	97	112	1.15	46	294	.224	5	0.05	4	18	0.04	1	45	0.46	5	62	67	0.69	7	0
15 YAGLIOGLU, TILBE	78	4	0.05	1	7	.429	248	3.18	0	3	0.00	1	62	0.79	0	0	0	0.00	0	9
17 MACKIN, SARA	3	0	0.00	0	0	.000	0	0.00	0	0	0.00	0	0	0.00	0	0	0	0.00	0	0
18 BRINKWORTH, KIMBERLY	17	4	0.24	2	11	.182	0	0.00	0	0	0.00	1	5	0.29	0	6	6	0.35	0	0
19 SEILER, ASHLEY	34	64	1.88	40	184	.130	1	0.03	2	15	0.06	7	37	1.09	2	6	8	0.24	0	0
21 AHUNA, KA'IULANI	27	33	1.22	17	94	.170	0	0.00	0	4	0.00	4	8	0.30	2	1	3	0.11	4	0
22 VIDO, FERNANDA	68	14	0.21	12	52	.038	21	0.31	8	10	0.12	15	116	1.71	2	4	6	0.09	1	0
EASTERN WASHINGTON..	103	1261	12.24	522	3451	.214	1191	11.56	110	191	1.07	147	1475	14.32	51	308	205.0	1.99	45	28
OPPONENTS.....	103	1283	12.46	553	3562	.205	1193	11.58	148	225	1.44	109	1430	13.88	46	307	199.5	1.94	48	28



UI QUICK FACTS

Location: Moscow, Idaho
 Nickname: Vandals
 Enrollment: 11,543
 President: Dr. Chuck Staben
 Director of Athletics: Dr. Rob Spear
 SWA: Jessica Atkins
 Arena: Memorial Gym
 Capacity: 1,500
 Colors: Silver and Vandal Gold

Volleyball Information

Head Coach: Debbie Buchanan
 Record at Idaho: 224-229/15 Years
 Career Record: Same
 Assistant Coach: Brian Lamppa
 Assistant Coach: Kara Newlee
 2015 Record: 14-16
 2015 Conference Record: 10-6 (T1st North)
 Starters Returning/Lost: 3/3+libero
 Letterwinners Returning/Lost: 7/7
 Newcomers: 9

Media Information

Asst. Media Relations Director: Seth Pringle
 Office: (208) 885-7065
 Fax: (208) 885-2862
 Email: springle@uidaho.edu

2015 RESULTS

Date	Opponent	Result
8/28	at No. 18 Hawaii ¹	L 0-3
8/29	vs. Oregon State ¹	L 0-3
8/30	vs. Wichita State ¹	L 0-3 br
9/4	Seattle ²	W 3-0
9/5	UC Irvine ²	L 2-3
9/5	Washington State ²	L 0-3
9/11	vs. Cal Poly ³	L 1-3
9/12	at Portland ³	L 0-3
9/12	vs. St. Francis ³	W 3-0
9/18	vs. Western Carolina ⁴	L 1-3
9/18	vs. Towson ⁴	L 2-3
9/19	at Tennessee Tech ⁴	W 3-0
9/24	*Northern Colorado	W 3-1
9/26	*North Dakota	L 2-3
10/1	*at Northern Arizona	L 1-3
10/3	*at Eastern Washington	L 0-3
10/8	*Portland State	W 3-2
10/10	*Sacramento State	W 3-2
10/15	*at Montana	W 3-2
10/17	*at Montana State	W 3-0
10/22	*at Weber State	W 3-1
10/24	*at Idaho State	L 0-3
10/29	*Montana State	W 3-0
10/31	*Montana	W 3-1
11/5	*Southern Utah	W 3-1
11/7	*Eastern Washington	W 3-1
11/12	*at North Dakota	L 0-3
11/14	*at Northern Colorado	L 1-3
11/19	^vs. North Dakota	W 3-2
11/20	^vs. Idaho State	L 1-3

*Big Sky Match

¹ Chevron Rainbow Wahine Invitational

² Idaho Volleyball Classic

³ Portland Tournament

⁴ Golden Eagle Invitational

^Big Sky Conference Tournament

2016 SCHEDULE

Date	Opponent	Time
8/26	vs. Fairfield ¹	9 a.m.
8/26	vs. Abilene Christian ¹	4:30 p.m.
8/27	at New Mexico ¹	11:30 a.m.
9/2	at Washington ²	1 p.m.
9/2	at Seattle ²	7 p.m.
9/3	vs. Villanova ²	1 p.m.
9/9	vs. George Washington ³	9:30 a.m.
9/9	vs. Maryland-ES ³	5 p.m.
9/10	at Washington State ³	1 p.m.
9/15	Wyoming ⁴	4:30 p.m.
9/16	Tennessee Tech ⁴	12:30 p.m.
9/16	Oregon State ⁴	7 p.m.
9/22	*at Montana State	7 p.m.
9/24	*at Montana	2 p.m.
9/29	*North Dakota	7 p.m.
10/1	*Northern Colorado	7 p.m.
10/6	*Southern Utah	7 p.m.
10/8	*Northern Arizona	7 p.m.
10/13	*at Weber State	7 p.m.
10/15	*Eastern Washington	7 p.m.
10/20	*at Sacramento State	7 p.m.
10/22	*at Portland State	7 p.m.
10/27	*Idaho State	7 p.m.
10/28	*at Eastern Washington	7 p.m.
11/3	*at Northern Colorado	7 p.m.
11/5	*at North Dakota	7 p.m.
11/11	*Montana	7 p.m.
11/12	*Montana State	7 p.m.

*Big Sky Match

¹ New Mexico Tournament

² SU/UW Tournament

³ WSU Cougar Challenge

⁴ Idaho Volleyball Classic

All times local to site/subject to change

VANDAL TEAM NOTES

- Idaho has finished .500 or better in conference play in 13 consecutive seasons, going a combined 131-81 in WAC/Big West/ Sky matches since 2003

- The Vandals won their first Big Sky Tournament match since 1995, defeating North Dakota in last year's quarterfinals. The Vandals returned to the Big Sky in 2014, after an 18-year split.

- 2015 marked Idaho's 11th consecutive conference postseason tournament. The Vandals won Big Sky championships in their final four seasons in the Big Sky, 1992-95.

- Idaho boasts a young roster in 2016 with 11 underclassmen (seven freshmen, four sophomores).

HEAD COACH DEBBIE BUCHANAN



Career Record: 244-229

Idaho Record: Same

- Buchanan is the longest-tenured coach in Idaho volleyball history as she enters her 16th season at the helm of the Vandal volleyball program.

She has compiled a 244-229 overall record during her time with the Vandals and led Idaho to two NCAA tournament appearances.

- Under Buchanan Idaho has earned one All-American honor, two AVCA All-Region selections, 37 All-Conference honors, 12 All-Freshman team selections (Big West/WAC), and 24 Conference Players of the Week.

BUCHANAN YEAR-BY-YEAR

Year	School	W	L	Pct	BSC Rec/Fin.
2000	Idaho	16	13	.552	
2001	Idaho	11	19	.367	
2002	Idaho	11	17	.392	
2003	Idaho	19	11	.633	
2004	Idaho	17	3	.850	
2005	Idaho	16	14	.533	
2006	Idaho	12	8	.600	
2007	Idaho	13	17	.433	
2008	Idaho	19	10	.655	
2009	Idaho	15	15	.500	
2010	Idaho	14	15	.483	
2011	Idaho	16	12	.571	
2012	Idaho	17	14	.538	
2013	Idaho	19	11	.633	
2014	Idaho	15	14	.517	11-5/T4th
2015	Idaho	14	16	.467	10-6/1st N
Totals	15 Years	244	229	.516	21-11/.656



VANDALS TO WATCH



TERRA VARNEY

Senior
5-8 • DS/Lib.
Murrieta, Calif.

-Lone senior on the 2016 roster

-Seventh in Idaho history with 52 career double-figure dig matches

-Led Idaho with 28 service aces last season and ranked second for the Vandals with 337 digs and an average of 2.96 per set.

-Started in 25 of 30 matches in 2015.



TORRIN CRAWFORD

Junior
6-2 • Middle Blocker
Walla Walla, Wash.

-Finished second in the Big Sky with a .320 hit percentage in 2015.

- Averaged 1.07 blocks per set, ranking sixth in the league.

-Totaled 105 kills in just 19 matches, missing the middle of the season due to injury.



VANDALS ROSTER

#	Name	Pos.	Ht.	Cl.	Hometown/Previous School
1	Delaney Hopen	OH	5-7	Fr.	Shoreline, Wash./Shorewood HS
3	Terra Varney	DS	5-8	Sr.	Murrieta, Calif./Vista Murrieta HS
4	Megan Ramseyer	S/OH	5-11	Fr.	Hayden, Idaho/Coeur d'Alene HS
5	Haylee Mathis	S	5-11	Jr.	Strasburg, Ill./Washington State
7	Torrin Crawford	MB	6-2	Jr.	Walla Walla, Wash./Walla Walla HS
8	Kaela Straw	OH	6-1	So.	Spokane, Wash./Freeman HS
9	Paige Rupiper	OH	5-10	RFr.	Phoenix, Ariz./Pinnacle HS
10	Klarea Hobart,	OH	5-10	Jr.	Lewiston, Idaho/Blue Mountain CC
11	Casey Kline	OH	6-0	So.	Reno, Nev./Galena HS
12	Tara Eaton	DS	5-4	Fr.	Rancho Santa Margarita, Calif./Trabuco Hills HS
13	Sami Meyer	OH	5-10	Fr.	Yakima, Wash./West Valley HS
14	DeVonne Ryter	OH	6-0	So.	Sedona, Ariz./Sedona Red Rock HS
16	Avery Housley	OH	6-0	Fr.	Eugene, Ore./Sheldon HS
17	Becca Mau	OH	6-0	Jr.	Longmont, Colo./Longmont HS
18	Maura Donovan	DS	5-6	Fr.	Rathdrum, Idaho/Coeur d'Alene HS
20	Sarah Sharp	OH	6-4	So.	Filer, Idaho/Filer HS



2015 INDIVIDUAL STATISTICS

#PLAYER	G	K	ATTACK		SET		SERVE			DIG		BLOCKING			BE	BHE				
			K/GM	E	TA	PCT	A	PCT	SA	SE	PCT	RE	DIG	DG/G			BS	BA	TOTAL	B/GM
2 BIERMA, TINEKE	103	240	2.33	108	607	.217	5	0.05	2	2	0.02	0	58	0.56	3	59	62	0.60	6	2
3 VARNEY, TERRA	114	7	0.06	5	44	.045	23	0.20	28	42	0.25	13	337	2.96	0	0	0	0.00	0	0
4 COBA, MEREDITH	108	8	0.07	6	25	.080	643	5.95	20	40	0.19	2	141	1.31	0	1	1	0.01	1	12
5 PARRIS, SAMI	60	5	0.08	1	12	.333	248	4.13	9	17	0.15	0	61	1.02	1	0	1	0.02	0	9
6 WATERS, LAINE	93	78	0.84	34	190	.232	3	0.03	7	9	0.08	1	35	0.38	8	83	91	0.98	10	3
7 CRAWFORD, TORRIN	67	105	1.57	31	231	.320	1	0.01	2	16	0.03	1	18	0.27	5	67	72	1.07	17	1
8 STRAW, KAELA	70	156	2.23	68	376	.234	3	0.04	1	6	0.01	2	28	0.40	1	31	32	0.46	1	2
11 KLINE, CASEY	1	0	0.00	0	0	.000	0	0.00	0	0	0.00	0	0	0.00	0	0	0	0.00	0	0
12 ELLIS, JENNA	114	1	0.01	3	12	-.167	90	0.79	25	24	0.22	30	443	3.89	1	0	1	0.01	1	2
14 RYTER, DEVONNE	74	86	1.16	20	178	.371	4	0.05	6	12	0.08	2	22	0.30	4	63	67	0.91	3	1
15 BROWN, MICHELE	1	0	0.00	0	0	.000	0	0.00	0	1	0.00	0	0	0.00	0	0	0	0.00	0	0
16 PETERSON, KATELYN	114	319	2.80	89	1063	.216	17	0.15	17	10	0.15	33	342	3.00	9	38	47	0.41	2	0
17 MAU, BECCA	105	244	2.32	95	678	.220	4	0.04	6	2	0.06	13	66	0.63	8	26	34	0.32	1	1
18 JENSEN, NATALIE	64	8	0.12	3	23	.217	341	5.33	12	16	0.19	0	96	1.50	0	0	0	0.00	0	12
20 SHARP, SARAH	98	218	2.22	101	613	.191	4	0.04	0	3	0.00	0	35	0.36	2	64	66	0.67	4	0
IDAHO.....	114	1475	12.94	564	4052	.225	1386	12.16	135	200	1.18	110	1682	14.75	42	432	258.0	2.26	46	45
OPPONENTS.....	114	1546	13.56	610	4105	.228	1444	12.67	110	204	0.96	135	1746	15.32	37	394	234.0	2.05	52	22



ISU QUICK FACTS

Location: Pocatello, Idaho
 Enrollment: 14,489
 President : Dr. Arthur C. Vailas
 Athletics Director: Jeff Tingey
 Nickname : Bengals
 Colors: Orange and Black
 Facility: Reed Gym (3,040)
 Affiliation: NCAA Division I
 Conference: Big Sky

Volleyball Information

Head Coach: Rick Reynolds
 Career Record/Years: 23-10
 School Record: same
 Assistant Coach: Keisha Fisher
 Assistant Coach: April Sanchez
 2015 Record: 23-10
 2014 Big Sky record: 13-3 (Third)
 Letterwinners R/L: 10/4
 Starters R/L : 4/3
 Newcomers: 6

Media Information

Asst. Media Relations Director: Jenna Galloway
 Office: (208) 282-3651
 Cell: (208) 479-4910
 Email: galljen2@isu.edu

BENGAL TEAM NOTES

- Idaho State advanced to the Big Sky Conference Tournament for the 14th time in program history, and the fourth-straight season. The Bengals advanced to the championship for the fourth-consecutive year, falling to NAU, 3-0.

- The Bengals lost three starters to graduation: Kaitlyn Johnson, Makenzie Filer and Tressa Lyman. Filer and Lyman were both first-team all-league performers and have made their mark on the ISU record book, with each ranking in the top 10 in multiple categories.

- Idaho State returns 10 letterwinners from last season's squad that finished 21-13, including first-team all-Big Sky setter Hayley Farrer and second-team outside hitter Bailey Bars.

-ISU finished third in hitting percentage (.233), second in assists (12.82 per set), second in kills (13.73 per set) and third in service aces (1.60 per set) in the Big Sky in 2015.

2015 RESULTS

Date	Opponent	Result
8/28	at No. 23 Utah ¹	L 1-3
8/29	vs. Lipscomb ¹	L 1-3
8/29	vs. Cal State Northridge ¹	W 3-0
9/1	Utah Valley	W 3-0
9/3	at Boise State ²	W 3-1
9/4	vs. Northwestern ²	W 3-0
9/5	vs. Texas A&M-CC ²	W 3-0
9/9	at No. 9 BYU	L 2-3
9/11	at No. 6 USC ³	L 0-3
9/11	vs. Utah State ³	W 3-0
9/12	vs. New Mexico ³	L 2-3
9/17	at Wyoming ⁴	L 1-3
9/18	vs. Pepperdine ⁴	W 3-1
9/18	vs. McNeese State ⁴	W 3-0
9/24	*at Montana State	W 3-0
9/26	*Weber State	W 3-0
10/1	*Sacramento State	W 3-1
10/3	*Portland State	W 3-2
10/8	*at Northern Colorado	W 3-2
10/10	*at North Dakota	W 3-0
10/15	*at Southern Utah	W 3-0
10/17	*at Northern Arizona	L 1-3
10/22	*Eastern Washington	W 3-0
10/24	*Idaho	W 3-0
10/29	*Northern Arizona	L 0-3
10/31	*Southern Utah	W 3-0
11/5	*at Portland State	W 3-0
11/7	*at Sacramento State	L 0-3
11/12	*Montana	W 3-0
11/14	*at Weber State	W 3-1
11/19	^Eastern Washington	W 3-2
11/20	^Idaho	W 3-1
11/21	\$at Northern Arizona	L 0-3

*Big Sky Match
¹Utah Classic
²Boise State Tournament
³USC Classic
⁴Big Sky Conference Tournament
 \$ Big Sky Conference Championship

2016 SCHEDULE

Date	Opponent	Time
8/26	at Utah ¹	7 p.m.
8/27	vs. Butler ¹	12 p.m.
8/27	vs. Gonzaga ¹	5 p.m.
8/30	at Utah Valley	6 p.m.
9/2	vs. Lamar ²	4 p.m.
9/2	at Houston ²	7 p.m.
9/3	vs. Texas Southern ²	10 a.m.
9/8	Boise State ³	7 p.m.
9/9	Missouri ³	7 p.m.
9/10	BYU ³	7 p.m.
9/16	vs. Sacred Heart ⁴	4:30 p.m.
9/17	vs. Holy Cross ⁴	10 a.m.
9/17	at New Hampshire ⁴	7 p.m.
9/23	*Portland State	7 p.m.
9/24	*Sacramento State	7 p.m.
9/29	*at Northern Arizona	7 p.m.
10/1	*at Southern Utah	7 p.m.
10/6	*at Montana	7 p.m.
10/8	*at Montana State	12 p.m.
10/13	*Eastern Washington	7 p.m.
10/15	*Weber State	7 p.m.
10/21	*North Dakota	7 p.m.
10/22	*Northern Colorado	7 p.m.
10/27	*at Idaho	7 p.m.
10/29	*at Weber State	7 p.m.
11/3	*Southern Utah	7 p.m.
11/5	*Northern Arizona	7 p.m.
11/10	*at Sacramento State	7 p.m.
11/12	*at Portland State	7 p.m.

*Big Sky Match
¹Utah Classic
²Cougar Classic
³Idaho State Invitational
⁴Holly Young Invitation

All times local to site/subject to change

HEAD COACH RICK REYNOLDS



Career Record: 23-10
 ISU Record: Same

- Reynolds begins his second year at the helm of the ISU program. In his first year, he led the Bengals to their fourth-straight 20-win season (23-10) and fourth-straight Big Sky Conference championship match appearance.

- In his first year, Reynolds produced three first-team all-Big Sky performers, one second-team all-Big Sky performer, two Big Sky Conference All-Tournament Team selections, ISU's first-ever CoSIDA Academic All-American in Tressa Lyman and nine Big Sky All-Academic performers.

- Reynolds led the Bengals to finish the season ranked as one of the top three teams in the conference in four statistical categories: hitting percentage, assists, kills and service aces.

- Reynolds also led the volleyball program to its second-highest GPA ever in the fall of 2015 as the Bengals registered a 3.65, the sixth-highest GPA in ISU athletic department history.

PREVIOUS COACHING EXPERIENCE

- Colorado Northwestern Community College, Head Coach & Asst. Coach (2002-04)
- North Carolina Wilmington, Assistant Coach (2004-07)
- Western Wyoming Community College, Head Coach (2008-14)

REYNOLDS YEAR-BY-YEAR

Year	School	W	L	Pct	BSC Rec/Fin.
2015	ISU	23	10	.697	13-3/3rd
Total	1 Year	23	10	.697	13-3/.812



IDAHO STATE BENGALS

BENGALS TO WATCH



BAILEY BARS
SENIOR
 5-11 • Outside Hitter
 Grants Pass, Ore.

- Earned second team All-Big Sky honors in 2015, one of four Bengals on all-conference team.

- Started in 30 of 32 matches, ranking fourth on the team in attacks (504), kills (230), service aces (28) and points (286.5).

- Named MVP of Boise State Invitational after hitting a career-high .571 against the Broncos on Sept. 3 with 14 kills on just 21 attempts and two errors.



HAYLEY FARRER
SENIOR
 5-8 • Setter
 Idaho Falls, Idaho

- Earned first team All-Big Sky honors after ranking second in the league with 11.10 assists per set overall, good for 27th in the nation.

- Guided Bengals' offense with 1,299 assists and ranked third during league play with 11.20 per set, while posting 13 double-doubles.

- Named to Big Sky, Boise State and Wyoming All-Tournament Teams.

BENGALS ROSTER

#	Name	Pos.	Yr.	Ht.	Hometown/Prev. School
1	Alexis Patten	DS/OH	So.	5-8	Meridian, Idaho/Rocky Mountain HS
2	Nicole Lee	OH	R-Fr.	5-10	Richland, Wash./Kamiakin HS
4	Abby Jensen	OH	So.-TR	6-0	Roseville, Calif./Utah Valley
5	Marissa Todd	MB	R-Jr.	5-11	Kaysville, Utah/Davis HS
7	Haylie Keck	OH	Fr.	5-9	Iona, Idaho/Bonneville HS
8	Bailey Bars	OH	Sr.	5-11	Grants Pass, Ore./Hidden Valley HS
9	Ashlyn Van Every	S	R-So.	5-11	Chubbuck, Idaho/ Highland HS
10	Chloe Hirst	OH	R-Jr.	6-0	Bountiful, Utah/Woods Cross HS
11	Sami Parris	S	Jr.	5-10	Pocatello, Idaho/Idaho
13	Hayley Farrer	S	R-Sr.	5-9	Idaho Falls, Idaho/Idaho Falls HS
14	Brooke Pehrson	MB	R-Fr.	6-3	Syracuse, Utah/Syracuse HS
16	Taeja Davis	MB	Sr.-TR	6-0	Idaho Falls, Idaho/IPFW
22	Kayla Ledezma	L/DS	Fr.	5-4	Artesia, New Mexico/Artesia HS
23	Taylor Meeks	MB	Fr.	6-3	Mountain View, Wyo./Mountain View HS



2015 INDIVIDUAL STATISTICS

#PLAYER	G	ATTACK				SET			SERVE				DIG		BLOCKING		TOTAL	B/GM	BE	BHE	
		K	K/GM	E	TA	PCT	A	PCT	SA	SE	PCT	RE	DIG	DG/G	BS	BA					
1 PATTEN, ALEXIS	8	0	0.00	0	0	0.000	1	0.12	0	1	0.00	0	5	0.62	0	0	0	0.00	0	0	
4 REEDER, SOMMER	50	54	1.08	25	136	.213	0	0.00	0	1	0.00	1	1	0.02	2	29	31	0.62	3	0	
5 TODD, MARISSA	106	158	1.49	58	383	.261	9	0.08	7	13	0.07	0	69	0.65	8	67	75	0.71	12	0	
6 LYMAN, TRESSA	118	488	4.14	200	1350	.213	45	0.38	35	55	0.30	24	332	2.81	8	56	64	0.54	5	0	
7 LYMAN, RILEY	39	16	0.41	9	49	.143	0	0.00	3	2	0.08	6	47	1.21	1	4	5	0.13	0	0	
8 BARS, BAILEY	104	230	2.21	104	504	.250	19	0.18	28	86	0.27	17	276	2.65	1	55	56	0.54	3	1	
9 VAN EVERY, ASHLYN	9	3	0.33	0	5	.600	30	3.33	0	0	0.00	0	6	0.67	0	1	1	0.11	0	0	
10 HIRST, CHLOE	116	253	2.18	125	739	.173	16	0.14	29	24	0.25	19	262	2.26	2	27	29	0.25	0	0	
11 BREIDENBACH, NICOLE	53	1	0.02	1	11	.000	1	0.02	4	14	0.08	6	23	0.43	0	0	0	0.00	0	0	
12 FILER, MAKENZIE	118	304	2.58	85	726	.302	7	0.06	18	35	0.15	0	49	0.42	11	133	144	1.22	8	0	
13 FARRER, HAYLEY	117	112	0.96	32	284	.282	1299	11.10	27	20	0.23	0	294	2.51	1	70	71	0.61	0	7	
15 JOHNSON, KAITLYN	118	1	0.01	4	13	-.231	86	0.73	38	37	0.32	38	389	3.30	0	0	0	0.00	0	3	
TEAM																					
IDAHO STATE.....	118	1620	13.73	643	4200	.233	1513	12.82	189	288	1.60	116	1753	14.86	34	442	255.0	2.16	31	11	
OPPONENTS.....	118	1407	11.92	629	4050	.192	1310	11.10	116	230	0.98	189	1659	14.06	44	401	244.5	2.07	71	21	

UM QUICK FACTS

Location: Missoula, Mont.
 Enrollment: 13,500
 Nickname: Grizzlies
 Colors: Maroon and Silver
 Facility: West Auxiliary Gym (1,200)
 President: Royce Engstrom
 Director of Athletics: Kent Haslam

Volleyball Information

Head Coach: Brian Doyon
 Career Record/Years: 8-20/1
 School Record: same
 Assistant Coach: Allison Lawrence
 Assistant Coach: Giedre Tarnauskaite
 2015 Record: 8-20
 2015 Big Sky record: 4-12 (10th)
 Starters Returning/Lost: 2+Libero/5
 Letterwinners Returning/Lost: 5/8
 Newcomers: 8

Media Information

Sports Info Director: Joel Carlson
 Phone: 406-243-5414
 Email: joel.carlson@mso.umt.edu

2015 RESULTS

Date	Opponent	Result
8/28	at Air Force ¹	W 3-2
8/29	vs. Northeastern ¹	W 3-1
8/30	vs. New Mexico State ¹	L 0-3
9/4	vs. Utah ²	L 1-3
9/4	at Gonzaga ²	L 0-3
9/5	vs. Wyoming ²	L 1-3
9/11	at Temple ³	L 0-3
9/12	vs. Duquesne ³	L 1-3
9/12	vs. Binghamton ³	L 2-3
9/18	vs. Abilene Christian ⁴	W 3-1
9/19	at Denver ⁴	L 1-3
9/19	vs. Illinois-Chicago ⁴	W 3-2
9/23	*Weber State	L 1-3
9/26	*at Montana State	L 1-3
10/1	*at North Dakota	L 0-3
10/3	*at Northern Colorado	L 1-3
10/8	*Northern Arizona	L 0-3
10/10	*Southern Utah	L 0-3
10/15	*Idaho	L 2-3
10/17	*Eastern Wash.	W 3-2
10/22	*at Portland State	W 3-1
10/24	*at Sacramento State	L 0-3
10/29	*at Eastern Washington	W 3-1
10/31	*at Idaho	L 1-3
11/6	*Northern Colorado	L 2-3
11/7	*North Dakota	L 0-3
11/12	*at Idaho State	L 0-3
11/14	*Montana State	W 3-0

*Big Sky Match

¹Falcon Classic

²Gonzaga Invitational

³Cherry & White Challenge

⁴Denver Invitational

2016 SCHEDULE

Date	Opponent	Time
8/26	at SMU ¹	12:30 p.m.
8/26	vs. Ark.-Little Rock ¹	4:30 p.m.
8/27	vs. UTSA ¹	12 p.m.
9/3	Gonzaga	2 p.m.
9/9	vs. North Dakota State ²	3 p.m.
9/10	vs. Iowa ²	11 a.m.
9/10	at Iowa State ²	3 p.m.
9/16	vs. Kent State ³	11 a.m.
9/16	vs. Coppin State ³	2:30 p.m.
9/17	at Morehead State ³	Noon
9/22	*Eastern Washington	7 p.m.
9/24	*Idaho	2 p.m.
9/29	*at Sacramento State	7 p.m.
10/1	*at Montana State	7 p.m.
10/6	*Idaho State	7 p.m.
10/8	*Weber State	7 p.m.
10/13	*at Northern Colorado	7 p.m.
10/15	*at North Dakota	12 p.m.
10/20	*at Southern Utah	7 p.m.
10/22	*at Northern Arizona	12 p.m.
10/28	*North Dakota	7 p.m.
10/29	*Northern Colorado	7 p.m.
11/3	*Portland State	7 p.m.
11/4	*Montana State	7 p.m.
11/11	*at Idaho	7 p.m.
11/12	*at Eastern Washington	7 p.m.

*Big Sky Match

¹SMU Doubletree Classic

²Cyclone Invitational

³Comfort Inn-Vitality

All times local to site/subject to change

GRIZZLY TEAM NOTES

- Montana went 8-20 last season under first-year coach Brian Doyon. The Grizzlies finished 10th in the Big Sky Conference with a 4-12 league mark.

- Doyon remade his roster in the off-season. Just five players return. They will be joined by eight newcomers, including seven true freshmen.

- Montana loses its top two players from a year ago, outside hitter Hannah Sackett and middle blocker Capri Richardson, but returns senior setter Raegan Lindsey and senior libero Sadie Ahearn.

- Sackett, a transfer from West Virginia, finished second in the Big Sky, behind only the league MVP, in kills (4.32/s) and was voted the league's Top Newcomer and first-team All-Big Sky.

HEAD COACH BRIAN DOYON



Career Record: 8-20
 UM Record: Same

- Doyon, a former assistant at Utah, is in his second year as head coach at Montana. He led the Grizzlies to a 10th-place Big Sky

Conference finish last season with a 4-12 league record. The Grizzlies went 8-20 overall.

- In Doyon's first year, Hannah Sackett was voted the Big Sky Newcomer of the Year and first-team All-Big Sky. She was the only player on the first team whose school did not make the eight-team tournament.

- Doyon spent 10 days in June in Indianapolis working for USA Volleyball in the U.S. Collegiate National Team program. In July he was the lead coach for the Youth age classification at the USA High Performance Championships in Fort Lauderdale.

* Doyon is just the fourth coach at Montana since 1978. He follows Dick Scott (1978-99), Nikki Best (2000-05) and Jerry Wagner (2006-14).

PREVIOUS COACHING EXPERIENCE

- Battle Mountain High School, Head Coach (2003-2009)
- University of Utah, Recruiting Coordinator (2009-14)

DOYON YEAR-BY-YEAR

Year	School	W	L	Pct	BSC Rec/Fin.
2015	UM	8	20	.286	4-12/10th
Total	1 Year	8	20	.286	4-12/.250



MONTANA GRIZZLIES

GRIZZLIES TO WATCH



RAEGAN LINDSEY
Senior
5-6 • Setter
Highland, Utah

- A three-time Academic All-Big Sky Conference selection.

- Led Montana in assists (8.24/s) in 2015 and ranked ninth in the Big Sky. Helped Griz offense rank fourth in kills and fifth in assists during league play.

- One of three returning starters and one of two seniors on roster.



SADIE AHEARN
Senior
5-2 • Libero
Missoula, Mont.

- A three-time Academic All-Big Sky Conference selection.

- Played in all 28 matches last season, leading Montana in digs (3.83/s) and ranking ninth in the Big Sky.

- One of three returning starters and one of two seniors on roster with three letters.

GRIZZLIES ROSTER

#	Name	Pos.	Yr.	Ht.	Hometown/Prev. School
1	Sadie Ahearn	DS	R-Sr.	5-2	Missoula, Mont./Sentinel HS
2	Raegan Lindsey	S	Sr.	5-6	Highland, Utah/Lone Peak HS
4	Janna Grimsrud	MB	Fr.	6-1	Buena Vista, Saskatchewan/Lumsden HS
5	Ashley Watkins	Fr.	S	6-0	Battle Ground, Wash./Battle Ground HS
7	Silerolia Gaogao	OH	So.	5-11	Waipahu, Hawaii/Moanalua HS
8	Katie Peck	MB	R-So.	6-0	Glendale, Ariz./Mountain Ridge HS
9	Shannon Casale	DS	Fr.	5-8	Hamilton, Mont./Hamilton HS
10	Cassie Laramee	So.	OH	5-11	Winnipeg, Manitoba/College Jeanne Sauve HS
11	Karlee Robison	DS	Fr.	5-5	Mill Creek, Wash./Henry M. Jackson HS
12	McKenzie Kramer	MB	Fr.	6-1	Murrieta, Calif./Vista Murrieta HS
16	Hannah Cantrell	OH/MB	Fr.	6-0	Sacramento, Calif./Antelope HS
18	Missy Huddleston	OH	Fr.	5-11	Coeur d'Alene, Idaho/Coeur d'Alene HS
20	Mykaela Hammer	OH	R-So.	6-1	Oro Valley, Ariz. Ironwood Ridge HS



2015 INDIVIDUAL STATISTICS

#PLAYER	G	ATTACK				SET			SERVE				DIG		BLOCKING			TOTAL	B/GM	BE	BHE
		K	K/GM	E		TA	PCT	A	PCT	SA	SE	PCT	RE	DIG	DG/G	BS	BA				
1 AHEARN, SADIE	107	0	0.00	1	3	-.333	74	0.69	11	17	0.10	30	410	3.83	0	0	0	0.00	0	1	
2 LINDSEY, RAEGAN	102	13	0.13	12	43	.023	840	8.24	21	38	0.21	1	239	2.34	0	21	21	0.21	4	16	
3 DEARMAN, RACHEL	64	13	0.20	1	32	.375	292	4.56	8	12	0.12	4	61	0.95	0	14	14	0.22	3	12	
5 SACKETT, HANNAH	108	467	4.32	181	1153	.248	10	0.09	21	24	0.19	39	223	2.06	0	35	35	0.32	3	2	
7 GAOGAO, SILEROLIA	105	168	1.60	114	584	.092	10	0.10	23	35	0.22	32	196	1.87	0						
35	35	0.33	1	1																	
8 ROBINSON, MICHELLE	94	30	0.32	29	117	.009	30	0.32	4	10	0.04	21	128	1.36	1	8	9	0.10	0	0	
9 ROLLE, BRIELLE	26	0	0.00	0	1	.000	1	0.04	0	0	0.00	2	9	0.35	0	0	0	0.00	0	1	
10 LARAMEE, CASSIE	34	17	0.50	15	70	.029	3	0.09	3	5	0.09	6	26	0.76	0	8	8	0.24	2	0	
11 RICHARDSON, CAPRI	108	265	2.45	84	585	.309	8	0.07	1	9	0.01	2	39	0.36	5	86	91	0.84	19	0	
17 SPARKS, JANELL	85	151	1.78	77	484	.153	3	0.04	4	9	0.05	13	49	0.58	1	25	26	0.31	5	0	
18 SCHILE, TAYLOR	4	0	0.00	0	0	.000	1	0.25	0	1	0.00	2	3	0.75	0	0	0	0.00	0	0	
20 HAMMER, MYKAELA	70	79	1.13	58	230	.091	4	0.06	5	15	0.07	2	38	0.54	0	17	17	0.24	4	0	
39 JACKSON, HAILEY	64	26	0.41	19	75	.093	1	0.02	0	3	0.00	1	3	0.05	2	23	25	0.39	3	1	
92 GARDNER, BRIANNA	96	152	1.58	53	356	.278	7	0.07	12	35	0.12	3	24	0.25	2	66	68	0.71	5	5	
TEAM												14									
MONTANA.....	108	1381	12.79	645	3734	.197	1284	11.89	113	213	1.05	172	1448	13.41	11	338	180.0	1.67	49	39	



MSU QUICK FACTS

Location: Bozeman, Mont.
 Enrollment: 15,688
 Nickname: Bobcats
 Colors: Blue and Gold
 Arena: Shroyer Gym
 Capacity: 2,000
 President: Dr. Waded Cruzado
 Athletic Director: Leon Costello

Volleyball Information

Head Coach: JJ Riley
 Career Record: 3-21
 Record at Montana State: Same
 Big Sky Conference Record: 1-15
 Asst Coach: Daniel Jones
 Asst Coach: Stephanie Grandits
 2015 Overall Record: 3-21
 Big Sky Conference Record: 1-15 (12th)
 Starters Returning/Lost: 3/3+libero
 Letterwinners Returning/Lost: 7/6
 Newcomers: 8

Media Information

Assistant Director: Tom Schulz
 Phone: (406) 994-5130
 Email: tschulz@msubobcats.com

2015 RESULTS

Date	Opponent	Result
8/28	vs. Tulane ¹	W 3-1
8/28	vs. UTSA ¹	L 0-3
8/29	vs. Prairie View A&M ¹	W 3-0
8/29	at Sam Houston State ¹	L 1-3
9/11	vs. Miami (Ohio) ²	L 2-3
9/12	at Nevada ²	L 0-3
9/17	at Air Force ³	L 2-3
9/18	vs. Colorado ³	L 1-3
9/24	*Idaho State	L 0-3
9/26	*Montana	W 3-1
10/1	*at Northern Colorado	L 0-3
10/3	*at North Dakota	L 1-3
10/8	*Southern Utah	L 0-3
10/10	*Northern Arizona	L 0-3
10/15	*Eastern Washington	L 1-3
10/17	*Idaho	L 0-3
10/22	*at Sacramento State	L 0-3
10/24	*at Portland State	L 1-3
10/29	*at Idaho	L 0-3
10/30	*at Eastern Washington	L 2-3
11/6	*North Dakota	L 1-3
11/7	*Northern Colorado	L 2-3
11/12	*at Weber State	L 0-3
11/14	*at Montana	L 0-3

*Big Sky Match

¹Sam Houston State Classic

²Nevada Tournament

³Air Force Tournament

2016 SCHEDULE

Date	Opponent	Time
8/26	vs. Grand Canyon ¹	4 p.m.
8/27	at Air Force ¹	12 p.m.
8/27	vs. Jacksonville State ¹	5 p.m.
9/2	vs. Utah State ²	3 p.m.
9/3	at Denver ²	12 p.m.
9/3	vs. Loyola Marymount ²	5 p.m.
9/16	at Nebraska ³	12 p.m.
9/16	vs. Gonzaga ³	5 p.m.
9/17	vs. Creighton ³	12 p.m.
9/22	*Idaho	7 p.m.
9/24	*Eastern Washington	7 p.m.
9/29	*at Portland State	7 p.m.
10/1	*Montana	7 p.m.
10/6	*Weber State	7 p.m.
10/8	*Idaho State	7 p.m.
10/13	*at North Dakota	7 p.m.
10/15	*at Northern Colorado	7 p.m.
10/20	*at Northern Arizona	7 p.m.
10/22	*at Southern Utah	1 p.m.
10/28	*Northern Colorado	7 p.m.
10/29	*North Dakota	7 p.m.
11/3	*Sacramento State	7 p.m.
11/4	*at Montana	7 p.m.
11/10	*at Eastern Washington	6 p.m.
11/12	*at Idaho	7 p.m.

*Big Sky Match

¹Falcon Classic

²Denver Pioneer Classic

³Nebraska Ameritas Players Challenge

All times local to site/subject to change

BOBCAT TEAM NOTES

- The Bobcats return three starters from last year's team. Sophomore Natalie Passeck, junior Kiana Black and senior Alex Rader combined for 509 kills, 231 digs and 108 total blocks, last fall.

- Montana State's lone Big Sky win last season was a 3-1 decision over Montana. The match pitted two former Utah assistants in their first year in the Big Sky. JJ Riley and UM's Brian Doyon helped Utah to unprecedented heights two years ago, but now are on opposite sides in the Big Sky's most heated rivalry.

- Second-year head coach JJ Riley will look to lead the Bobcats to the Big Sky Conference Tournament for just the second time in the last 11 years this fall. MSU's last winning season in Big Sky play came in 2004 when it went 10-4.

- For the first time in school history, the Bobcats will face the No. 1 team in the country, when it travels to Lincoln, Nebraska for the Ameritas Players Challenge. Nebraska, who won the 2015 national championship, returns four starters, including three AVCA All-Americans.

HEAD COACH JJ RILEY



Career Record: 3-21
 MSU Record: Same

- JJ Riley is in his second season at the helm of the Montana State volleyball program. Tasked with restoring a Bobcat program that once was among the upper echelon of the Big Sky Conference, Riley has brought a new vision, energy and enthusiasm to the Bozeman campus.

- On the court, the Bobcats improved in almost all statistical categories; including kills per set, assists per set, aces and digs per set. Riley's first Big Sky Conference victory was a 3-1 win over intra-state rival Montana in front of 1,555 fans in Shroyer Gym.

- Off the court, Riley saw three student-athletes garner Big Sky Conference All-Academic accolades, including returners Alex Rader and Dana Vestman.

- Riley was named Montana State's tenth head coach in the history of Bobcat volleyball on Jan. 21, 2015. He came to Bozeman with extensive experience on both the women's and men's side of the game. Riley helped guide the Utah women's squad to back-to-back 20-win seasons in the Pac-12 and to the second-round of the NCAA Tournament in 2014.

PREVIOUS COACHING EXPERIENCE

- Utah, Assistant Coach (2012-14)
- USC - Men, Assistant Coach (2010-11)
- Pepperdine - Men, Assistant Coach (2000, 2009-10)
- Pepperdine - Women, Assistant Coach (2001-03)

RILEY YEAR-BY-YEAR

Year	School	W	L	Pct	BSC Rec/Fin.
2015	MSU	3	21	.125	1-15/12th
Total	1 Year	3	21	.125	1-15/.063



MONTANA STATE BOBCATS

BOBCATS TO WATCH



KIANA BLACK
Junior
6-1 • Middle Blocker
Wenatchee, Wash.

- Played in 86 sets last season, finishing second on team in hit percentage (.239) and third in blocking (0.69 per set).

- Totaled 143 kills, averaging 1.66 a set and was one of five Bobcats with triple-digit kills.

- Posted eight matches hitting over .300 and six over .500. Reached double-digit kills on three occasions and had six blocks on two.



ELI SVISCO
Senior
6-0 • Outside Hitter
Castle Rock, Colo.

- Svisco played in eight matches before suffering a season-ending ankle injury, missing the entirety of Big Sky play.

- In three tournaments averaged 2.00 kills and .87 blocks per set. Had season-high 12 kills and .370 hit percentage against Pac-12 foe Colorado.

- Svisco was a key contributor in 2014, starting all 28 matches and finishing with 207 kills, good for second on the team.



BOBCATS ROSTER

#	Name	Pos.	Ht.	Yr.	Hometown/Prev. School
1	Sydney Mathison	S	5-11	Fr.	Phoenix, Ariz./Desert Vista HS
2	Katie Rutecki	S	5-8	Jr.	Burbank, Calif./John Burroughs HS
3	Dana Vestman	L/DS	5-5	Jr.	Elk Grove, Calif./St. Francis HS
4	Caitlin Loneragan	OH	6-2	Fr.	Bozeman, Mont./Bozeman HS
7	Alexandra Rader	OH	6-0	Sr.	Shingle Springs, Calif./Ponderosa HS
8	Kiana Black	MB	6-1	Jr.	Wenatchee, Wash./Wenatchee HS
9	Natalie Passeck	OH	5-11	So.	Parker, Colo./Chaparral HS
10	Allyssa Rizzo	L/DS	5-6	Fr.	Crestwood, Ill./Marist HS
11	Libbey Fellows	DS	5-7	So.	Great Falls, Mont./Great Falls HS
12	Audra Dugan	MB	6-1	Jr.	Gilbert, Ariz./Camp Verde HS
13	Savannah Laws	MB	6-2	Fr.,	Herriman, Utah/Herriman HS
15	Chase Doughty	OH	5-9	So.	Pleasant View, Utah/Weber HS
16	Eli Svisco	OH	6-0	Sr.	Castle Rock, Colo./Regis Jesuit HS
17	Evi Wilson	OH	5-11	Fr.	Vancouver, Wash./Columbia River HS
19	Kacee James	OH	6-1	Fr.	Castor, Alberta, Canada/Gus Welter



2015 INDIVIDUAL STATISTICS

#PLAYER	G	K	ATTACK				SET			SERVE				DIG			BLOCKING			TOTAL	B/GM	BE	BHE
			K/GM	E	TA	PCT	A	PCT	SA	SE	PCT	RE	DIG	DG/G	BS	BA							
1 MEADE, JOLIE	16	11	0.69	8	35	.086	1	0.06	0	0	0.00	0	3	0.19	1	7	8	0.50	2	1			
2 HARRINGTON, KATIE	88	37	0.42	19	103	.175	813	9.24	9	13	0.10	1	136	1.55	0	28	28	0.32	9	8			
3 VESTMAN, DANA	78	2	0.03	1	6	.167	17	0.22	16	12	0.21	14	148	1.90	0	0	0	0.00	0	0			
4 MACKIE, HANNA	1	0	0.00	0	1	.000	0	0.00	0	0	0.00	0	0	0.00	0	0	0	0.00	0	0			
6 ALTMAN, KASEY	85	4	0.05	4	16	.000	64	0.75	18	20	0.21	26	352	4.14	0	0	0	0.00	0	3			
7 RADER, ALEXANDRA	76	130	1.71	66	362	.177	6	0.08	0	0	0.00	2	22	0.29	1	29	30	0.39	9	0			
8 BLACK, KIANA	86	143	1.66	60	347	.239	2	0.02	3	9	0.03	1	21	0.24	4	55	59	0.69	8	1			
9 PASSECK, NATALIE	86	236	2.74	119	757	.155	17	0.20	10	18	0.12	43	188	2.19	2	17	19	0.22	5	1			
10 IRELAND, KATIE	26	9	0.35	4	22	.227	97	3.73	3	4	0.12	0	58	2.23	0	0	0	0.00	5	2			
11 FELLOWS, LIBBEY	18	1	0.06	0	1	1.000	1	0.06	1	5	0.06	2	18	1.00	0	0	0	0.00	0	0			
12 KREUN, LONI	62	168	2.71	98	501	.140	11	0.18	16	28	0.26	20	125	2.02	1	13	14	0.23	5	1			
13 GODFREY, NATALEE	84	216	2.57	88	468	.274	6	0.07	9	27	0.11	1	45	0.54	4	59	63	0.75	10	1			
15 DOUGHTY, CHASE	44	83	1.89	62	302	.070	1	0.02	2	17	0.05	6	47	1.07	5	10	15	0.34	3	0			
16 SVISCO, ELI	31	62	2.00	28	190	.179	1	0.03	2	2	0.06	3	19	0.61	1	26	27	0.87	1	0			
TEAM																							
MONTANA STATE.....	88	1102	12.52	557	3111	.175	1037	11.78	89	155	1.01	133	1182	13.43	19	244	141.0	1.60	57	18			
OPPONENTS.....	88	1197	13.60	437	3017	.252	1119	12.72	133	153	1.51	88	1219	13.85	53	372	239.0	2.72	47	28			



UND QUICK FACTS

Location: Grand Forks, ND (58202)
 Enrollment: 14,277 (Spring 2016)
 Nickname: Fighting Hawks
 School Colors: Kelly Green & White
 Home Arena: Betty Engelstad Center
 Capacity: 3,140
 President: Dr. Mark Kennedy
 Director of Athletics: Brian Faison

VOLLEYBALL FACTS

Head Coach: Mark Pryor
 Record at UND/Years: 47-22/3rd Year
 Overall Record/Years: 112-116/7 yrs.+
 Office Phone: 701.777.2351
 2015 Record: 21-13, 9-7 (7th) Big Sky
 Assistant Coach: Erin Green (Joki)
 Assistant Coach: Mia Tabberson

PERSONNEL BREAKDOWN

Starters Returning/Lost: 4/3 (inc. libero)
 Letterwinners Returning/Lost: 6/7
 Newcomers: 9

MEDIA INFORMATION

Volleyball Contact: Mitch Wigness
 Office: 701.777.4210
 Press Row: 701.777.5061
 Fax: 701.777.2285
 Email: mitchell.wigness@athletics.und.edu

2015 RESULTS

Date	Opponent	Result
8/28	vs. Dayton ¹	W 3-2
8/28	vs. Marquette ¹	L 1-3
8/29	at No. 21 Iowa State ¹	L 1-3
9/4	at Omaha ²	L 1-3
9/5	vs. Central Florida ²	L 1-3
9/5	vs. Drake ²	W 3-0
9/8	South Dakota State	W 3-0
9/10	Green Bay ³	W 3-2
9/11	Drake ³	W 3-0
9/11	South Dakota ³	W 3-0
9/12	Jacksonville State ³	W 3-0
9/16	at Austin Peay	W 3-1
9/18	vs. UT Martin ⁴	W 3-0
9/18	at Saint Louis ⁴	L 1-3
9/19	vs. Arkansas-Pine Bluff ⁴	W 3-0
9/19	vs. USC Upstate ⁴	W 3-1
9/24	*at Eastern Washington	L 0-3
9/26	*at Idaho	W 3-2
10/1	*Montana	W 3-0
10/3	*Montana State	W 3-1
10/8	*Weber State	W 3-0
10/10	*Idaho State	L 0-3
10/13	North Dakota State	W 3-0
10/15	*at Portland State	L 0-3
10/17	*at Northern Colorado	L 0-3
10/22	*at Northern Arizona	L 0-3
10/24	*at Southern Utah	W 3-2
10/29	*Sacramento State	L 1-3
10/31	*Northern Colorado	L 2-3
11/6	*at Montana State	W 3-1
11/8	*at Montana	W 3-0
11/12	*Idaho	W 3-0
11/14	*Eastern Washington	W 3-2
11/19	^vs. Idaho	L 2-3

*Big Sky Match
¹George Washington Tournament
²UND Tournament
³South Dakota State Tournament
⁴Billiken Invitational
 ^Big Sky Conference Tournament

2016 SCHEDULE

Date	Opponent	Time
8/26	Omaha ¹	7 p.m.
8/27	Ole Miss ¹	12 p.m.
8/27	UC Davis ¹	7 p.m.
8/30	at South Dakota	7 p.m.
9/2	UTEP	7 p.m.
9/3	Texas Tech	7 p.m.
9/7	at Jacksonville State	10 a.m.
9/7	vs. Alcorn State	3 p.m.
9/8	at Clemson ³	7 p.m.
9/9	vs. Tulane ³	Noon
9/9	vs. East Tennessee St. ³	7 p.m.
9/14	at South Dakota State	7 p.m.
9/16	at Minnesota ⁴	7 p.m.
9/17	vs. Green Bay ⁴	12 p.m.
9/17	vs. Toledo ⁴	4:30 p.m.
9/22	*Southern Utah	7 p.m.
9/24	*at Northern Colorado	12 p.m.
9/29	*at Idaho	7 p.m.
9/30	*at Eastern Washington	6 p.m.
10/6	*Sacramento State	7 p.m.
10/8	*Portland State	2 p.m.
10/13	*Montana State	7 p.m.
10/15	*Montana	12 p.m.
10/21	*at Idaho State	7 p.m.
10/22	*at Weber State	7 p.m.
10/25	*at North Dakota State	7 p.m.
10/28	*at Montana	7 p.m.
10/29	*at Montana State	7 p.m.
11/3	*Eastern Washington	7 p.m.
11/5	*Idaho	7 p.m.
11/10	*at Northern Arizona	7 p.m.
11/12	*Northern Colorado	11 a.m.

*Big Sky Match
¹UND Classic
²Clemson Classic
³Diet Coke Classic
 All times local to site/subject to change

FIGHTING HAWK TEAM NOTES

-North Dakota was 11-3 at home last season, winning its 100th match at the Betty (100-41, 12 seasons)

- 54 of those wins have come in the past five seasons (54-13)

- Since moving to NCAA Division I, UND is 71-14 at home.

- At home in Big Sky play, the Fighting Hawks are 27-9 (.750).

- UND has just one senior (second team all-Big Sky MH Chelsea Moser)

HEAD COACH MARK PRYOR



Career Record: 112-116
UND Record: 47-22

- Pryor begins his third year at North Dakota with a 47-22 overall record at the school.

-Pryor is 112-116 overall in 7 seasons, and has led the Fighting Hawks to a north division title and a pair of Big Sky tournament appearances in each of his two seasons.

-UND is 10-2 in five-set matches in his tenure

PREVIOUS COACHING EXPERIENCE

2001-02: Southwest Baptist
 2005: La.-Monroe
 2008-09: Texas A&M-Commerce
 2011-14: Baylor (Assistant Coach)

PRYOR YEAR-BY-YEAR

Year	School	W	L	Pct	BSC Rec/Fin
2001	SW Baptist	0	32	.000	
2002	SW Baptist	10	24	.294	
2005	La.-Monroe	15	16	.484	
2008	TAM-Comm.	15	12	.556	
2009	TAM-Comm.	25	10	.714	
2014	North Dakota	26	9	.743	13-3/2nd
2015	North Dakota	21	13	.617	9-7/7th
Total		112	116	.469	



NORTH DAKOTA FIGHTING HAWKS

FIGHTING HAWKS TO WATCH



FAITH DOOLEY
Junior
6-3 • Middle Blocker
Wheatland, N.D.

- Second Team All-Big Sky last two seasons. Led team in kills and blocks in 2015.

- 2014 Big Sky Freshman of the Year

- Owns top two spots on UND's single-season block list while already ranking 9th in career total blocks at UND.



CHELSEA MOSER
Senior
6-1 • OH/M
Willamina, Ore.

- Second Team All-Big Sky last season after ranking seventh in the league in hit percentage and 10th in points.

- Second on squad with 362 kills and .308 hitting percentage last season. Led UND with a 2.92 kills per set average.

- Also second for UND in blocks with 123, averaging .99 per set.

FIGHTING HAWKS ROSTER

#	Name	Yr.	Pos.	Ht.	Hometown/Prev. School
1	Teodora Tepavac	Jr.	OH	5-10	Kikinda, Serbia/Northwest College
2	Steph Ziegler	Fr.	DS/L	5-7	Hazen, N.D./Hazen HS
3	Julia Kaczorowska	Jr.	OH/M	6-0	Oakville, Ont./Holy Trinity
4	Sydney Griffin	Jr.	S	5-11	Marshall, Minn./Marshall HS
5	Alivia Fraase	RFr.	RS	6-0	Fargo, N.D./Shanley HS
6	Chai Pappa	Jr.	OH	5-10	Stanley, N.D./Bismarck State College
7	Tamara Merseli	Jr.	OH	5-10	Belgrade, Serbia/Indian Hills CC
8	Grace Bettenga	MB	6-1	So.	Edina, Minn./Edina High School
9	Denae Dominguez	So.	L/DS	5-5	San Antonio, Texas/Churchill HS
10	Sidney Mattson	RFr.	S	5-10	Grand Rapids, Minn./Grand Rapids HS
11	Chelsea Moser	Sr.	OH/M	6-1	Willamina, Ore./Willamina HS
12	Jordan Vail	So.	MH	6-1	San Antonio, Texas/Baylor
13	Faith Dooley	Jr.	MH	6-3	Wheatland, N.D./Central Cass HS
16	Maggie Smith	Fr.	DS/L	5-7	Kersey, Colo./Platte Valley HS
17	Tamika Brekke	So.	DS/L	5-7	Eden Prairie, Minn./NC Central
18	Ashley Brueggeman	Fr.	RS/OH	6-2	Eden Prairie, Minn./Eden Prairie HS
21	Amelia Johnson	Fr.	OH/RS	6-1	Roseau, Minn./Roseau HS



2015 INDIVIDUAL STATISTICS

#PLAYER	G	ATTACK				SET			SERVE				DIG		BLOCKING						
		K	K/GM	E	A	TA	PCT	A	PCT	SA	SE	PCT	RE	DIG	DG/G	BS	BA	TOTAL	B/GM	BE	BHE
1 SPRENGELER, MEGAN	10	0	0.00	0	1	.000	1	0.10	0	4	0.00	1	2	0.20	0	0	0	0.00	0	0	
3 KACZOROWSKA, JULIA	97	248	2.56	83	756	.218	2	0.02	0	1	0.00	12	79	0.81	1	50	51	0.53	5	0	
4 GRIFFIN, SYDNEY	126	88	0.70	21	225	.298	1379	10.94	21	40	0.17	1	250	1.98	5	73	78	0.62	4	12	
6 CLARKE, LAUREN	126	0	0.00	3	21	-.143	28	0.22	11	17	0.09	15	304	2.41	0	0	0	0.00	0	1	
7 PLACE, COURTNEY	121	361	2.98	151	1185	.177	19	0.16	28	24	0.23	25	293	2.42	2	39	41	0.34	8	1	
8 BETTENGA, GRACE	25	28	1.12	16	125	.096	0	0.00	0	0	0.00	0	11	0.44	0	5	5	0.20	7	0	
9 DOMINGUEZ, DENAE	123	6	0.05	9	46	-.065	16	0.13	30	42	0.24	29	217	1.76	0	0	0	0.00	0	3	
11 MOSER, CHELSEA	124	362	2.92	97	859	.308	7	0.06	22	32	0.18	0	83	0.67	10	113	123	0.99	10	1	
12 SPACEK, JULIA	38	24	0.63	14	81	.123	1	0.03	1	0	0.03	1	7	0.18	1	17	18	0.47	2	0	
13 DOOLEY, FAITH	126	367	2.91	103	835	.316	8	0.06	0	0	0.00	2	33	0.26	25	136	161	1.28	10	1	
16 GIESBRECHT, KRISTEN	77	66	0.86	33	288	.115	4	0.05	1	7	0.01	12	47	0.61	0	45	45	0.58	3	0	
17 HARNETT, AMANDA	57	75	1.32	50	246	.102	4	0.07	2	1	0.04	0	23	0.40	4	28	32	0.56	1	1	
21 HART, MCKENZIE	126	3	0.02	1	15	.133	70	0.56	26	29	0.21	20	787	6.25	0	0	0	0.00	0	0	
TEAM																					
NORTH DAKOTA.....	126	1628	12.92	581	4683	.224	1539	12.21	142	197	1.13	142	2136	16.95	48	506	301.0	2.39	50	20	
OPPONENTS.....	126	1762	13.98	759	4958	.202	1662	13.19	142	212	1.13	142	2169	17.21	58	323	219.5	1.74	71	26	

NAU QUICK FACTS

Location: Flagstaff, Ariz.
 Founded: 1899
 Enrollment: 20,031
 Nickname: Lumberjacks
 Colors: Blue and Gold
 Facility: Rolle Activity Center
 Capacity: 1,210
 President: Dr. Rita Cheng
 FAR.: Alisse Ali-Joseph
 VP Intercollegiate Athletics: Dr. Lisa Campos
 Web Site: www.nauathletics.com

VOLLEYBALL FACTS

Head Coach: Ken Murphy
 Record at NAU/Years: 68-24/4th Year
 Overall Record/Years: 150-159/10 yrs.
 2015 Record: 28-5, 15-1 Big Sky (1st)
 Assistant Coach: Anna Gott
 Assistant Coach: Catherine Chavez
 Graduate Assistant: Jordan Leiter

PERSONNEL BREAKDOWN

Starters Returning/Lost: 3/3+libero
 Letterwinners Returning/Lost: 5/4
 Newcomers: 6

MEDIA INFORMATION

Volleyball Contact: Stayson Isobe
 Office: 928.523.6330
 Press Row: 928.523.5192
 Fax: 928.523.6793
 Email: Stayson.Isobe@nau.edu

2015 RESULTS

Date	Opponent	Result
8/28	vs. Lehigh ¹	W 3-0
8/28	at James Madison ¹	L 2-3
8/29	vs. St. Francis Brooklyn ¹	W 3-0
9/4	Houston Baptist ²	W 3-0
9/5	Liberty ²	W 3-0
9/5	Loyola Marymount ²	W 3-2
9/8	at No. 10 Arizona State	L 1-3
9/11	vs. Bowling Green ³	W 3-0
9/12	vs. Virginia Tech ³	W 3-2
9/12	at Indiana ³	L 2-3
9/18	vs. Boise State ⁴	W 3-1
9/19	vs. UC Riverside ⁴	W 3-1
9/19	at Grand Canyon ⁴	W 3-0
9/24	*at Portland State	W 3-1
9/26	*at Sacramento State	L 1-3
10/1	*Idaho	W 3-1
10/3	*Southern Utah	W 3-0
10/8	*at Montana	W 3-0
10/10	*at Montana State	W 3-0
10/15	*Weber State	W 3-1
10/17	*Idaho State	W 3-1
10/22	*North Dakota	W 3-0
10/24	*Northern Colorado	W 3-2
10/29	*at Idaho State	W 3-0
10/31	*at Weber State	W 3-1
11/5	*at Eastern Washington	W 3-0
11/7	*Southern Utah	W 3-1
11/12	*Sacramento State	W 3-1
11/14	*Portland State	W 3-1
11/19	^Southern Utah	W 3-0
11/20	^Sacramento State	W 3-0
11/21	\$Idaho State	W 3-0
12/3	%vs. San Diego	L 0-3

*Big Sky Match
¹JMU Classic
²Lumberjack Classic
³Indiana Invitational
⁴GCU Invite
 ^Big Sky Conference Tournament
 \$ Big Sky Championship
 %NCAA Tournament

2016 SCHEDULE

Date	Opponent	Time
8/26	at Temple ¹	6 p.m.
8/27	vs. Hampton ¹	11 a.m.
9/2	vs. Western Michigan ²	2 p.m.
9/3	vs. UCF ²	10 a.m.
9/3	at Southern Illinois ²	7 p.m.
9/5	at UT Martin ³	11 a.m.
9/5	vs. Alabama A&M ³	4 p.m.
9/9	Bethune-Cookman	6 p.m.
9/10	Bethune-Cookman	7 p.m.
9/15	at CSU Bakersfield	7 p.m.
9/16	vs. UC Riverside ⁴	1:30 p.m.
9/17	vs. UC Irvine ⁴	10 a.m.
9/17	vs. San Francisco ⁴	4 p.m.
9/22	*at Northern Colorado	7 p.m.
9/24	*at Southern Utah	1 p.m.
9/29	*Idaho State	7 p.m.
10/1	*Weber State	3 p.m.
10/6	*at Eastern Washington	6 p.m.
10/8	*at Idaho	7 p.m.
10/13	*Portland State	7 p.m.
10/15	*Sacramento State	12 p.m.
10/20	*Montana State	7 p.m.
10/22	*Montana	12 p.m.
10/27	*at Sacramento State	7 p.m.
10/29	*at Portland State	7:30 p.m.
11/3	*at Weber State	7 p.m.
11/5	*at Idaho State	7 p.m.
11/10	*North Dakota	7 p.m.
11/12	*Southern Utah	2 p.m.

*Big Sky Match
¹Temple Invitational
²Saluki Invitational
³UT Martin Tri Match
⁴Roadrunner Classic

All times local to site/subject to change

LUMBERJACK TEAM NOTES

- NAU enters the 2016 season as the defending Big Sky Conference champions, claiming both the regular season and tournament titles on its way to the program's second ever NCAA Tournament appearance. The Lumberjacks won a school record 28 matches, including a school record 17 straight before falling in the NCAA First Round to San Diego.

- The 'Jacks will be led by seniors Jensen Barton and Lauren Jacobsen, selections to the All-Big Sky First and Second Teams respectively, among a group of 11 total returning members from the conference championship squad.

-NAU was a perfect 14-0 at home in 2015 and ended the season at 33rd in the NCAA RPI rankings.

HEAD COACH KEN MURPHY



Career Record: 150-159
NAU Record: 68-24

- Murphy has led the Lumberjacks to 68 victories through his first three seasons at NAU, the most wins by any coach through three years by a wide margin. The next closest is 43

wins by Kaprice Bray from 1980-82.

- Murphy already ranks third on the school's all-time coaching wins chart, and needs just five to pass Craig Choate for second in program history. Entering the season, Murphy also owns the program's all-time best winning percentage of .739.

- Where the program has succeeded the most under Murphy's tenure has been at home in the Rolle Activity Center where NAU is 35-3 over the last three seasons, including a perfect 14-0 mark in 2015 - the first unbeaten home record in school history.

- Murphy also currently owns the Big Sky's highest overall win percentage of any active head coach and is mere percentage points away from owning the conference's all-time best win percentage trailing only Sacramento State's Debby Colberg.

PREVIOUS COACHING EXPERIENCE

- UTEP, Head Coach (2006-12)
- Univ. of Idaho, Associate Head Coach (2000-05)

MURPHY YEAR-BY-YEAR

Year	School	W	L	Pct	BSC Rec/Fin
2006	UTEP	7	25	.219	
2007	UTEP	9	20	.310	
2008	UTEP	8	24	.250	
2009	UTEP	11	18	.379	
2010	UTEP	12	21	.364	
2011	UTEP	19	14	.576	
2012	UTEP	16	13	.552	
2013	NAU	19	11	.579	13-7/4th
2014	NAU	21	8	.724	11-5/5th
2015	NAU	28	5	.848	15-1/1st
Totals	10 Years	150	159	.485	

LUMBERJACKS TO WATCH



LAUREN JACOBSEN

Senior
6-0 • Outside Hitter
Chandler, Ariz.

- Collected her first career All-Big Sky honor last season with her selection to the Second Team.

- Ranked eighth in the Big Sky in 2015 with 3.21 kills per set and was named the Big Sky's Player of the Week on Sept. 13.

- She made a name for herself at the service line where she led the conference with 51 aces that ranked her 12th in the nation. The 51 aces were the third-highest single season total in school history and she also ranked 26th in the NCAA with an average of 0.42 per set.

- Jacobsen ranked fourth in the Big Sky with 14 double-doubles last season after tallying just four double-doubles during her first season at NAU in 2014.



JENSEN BARTON

Senior
5-9 • Setter
Phoenix, Ariz.

- Two-time all-conference honoree, earning her first career All-Big Sky First Team nod in 2015.

- She ranked fourth in the conference a year ago in assists with 10.42 per set and drove the team's offense to a school record .264 hitting percentage, which not only topped the Big Sky but ranked 26th nationally.

- Barton was also a force on the attack averaging over a kill per set on .321 hitting, as well as defensively ranking fourth on the team with 101 total blocks.

LUMBERJACKS ROSTER

#	Name	Pos.	Yr.	Ht.	Hometown/Prev. School
1	Emiley Larson	DS	Fr.	5-3	Windsor, Colo./Rocky Mountain
2	Victoria Ewalefo	MB	RFr.	6-1	Las Vegas, Nev./Bishop Gorman
3	Kayla Guerrero	DS	Jr.	5-3	Honolulu, Hawaii/Maryknoll
4	Brittini Dorsey	MB	RSO.	5-11	Quartz Hill, Calif./Paraclete
5	Lauren Jacobsen	OH	Sr.	6-0	Chandler, Ariz./Hamilton/San Jose State
6	Jensen Barton	S	Sr.	5-9	Phoenix, Ariz./Arcadia
7	Emma Grimsrud	MB	RSO.	6-3	Regina Beach, Saskatchewan/Lumsden
8	Ohiyah Shirley	OH	RFr.	5-11	Kayenta, Ariz./Monument Valley
9	Abby Akin	MB	Fr.	6-3	Phoenix, Ariz./Chaparral
10	Sydney Lema	OH	Fr.	6-0	Peoria, Ariz./Centennial
11	Jordan Anderson	DS	So.	5-6	Phoenix, Ariz./Horizon
12	Kaylie Jorgenson	OH	RSO.	6-0	Saskatoon, Saskatchewan/Marion Graham Collegiate
13	Hannah Cherry	OH	RFr.	5-10	St. Charles, Mo./Villa Duchesne
14	Addy Lofstedt	OH	Sr.	5-10	Louisville, Colo./Monarch
15	Kasie Gilfert	MB	Fr.	6-0	Parker, Colo./Legend
16	Brooke Donnelly	DS	Jr.-TR	5-1	Costa Mesa, Calif./Edison/Yavapai College
17	Abby Stomp	S	Fr.-HS	5-9	Albuquerque, N.M./La Cueva



2015 INDIVIDUAL STATISTICS

#PLAYER	G	ATTACK				SET			SERVE				DIG		BLOCKING			TOTAL	B/GM	BE	BHE
		K	K/GM	E	A	TA	PCT	A	PCT	SA	SE	PCT	RE	DIG	DG/G	BS	BA				
1 BOCK, PAYTON	121	245	2.02	73	565	.304	4	0.03	16	32	0.13	2	42	0.35	33	151	184	1.52	19	0	
2 WILLIAMS, STACIA	121	4	0.03	1	12	.250	80	0.66	25	47	0.21	11	462	3.82	0	0	0	0.00	0	1	
3 GUERRERO, KAYLA	5	0	0.00	0	0	.000	0	0.00	1	2	0.20	1	1	0.20	0	0	0	0.00	0	0	
4 DORSEY, BRITTNI	113	67	0.59	30	184	.201	3	0.03	0	0	0.00	1	11	0.10	11	89	100	0.88	21	0	
5 JACOBSEN, LAUREN	121	388	3.21	143	1082	.226	40	0.33	51	65	0.42	47	358	2.96	10	44	54	0.45	8	1	
6 BARTON, JENSEN	112	124	1.11	29	296	.321	1167	10.42	30	46	0.27	0	244	2.18	4	97	101	0.90	12	19	
7 GRIMSRUD, EMMA	16	3	0.19	5	12	-.167	0	0.00	0	0	0.00	0	1	0.06	2	14	16	1.00	3	0	
11 ANDERSON, JORDAN	108	0	0.00	1	2	-.500	14	0.13	18	13	0.17	0	136	1.26	0	0	0	0.00	0	1	
12 JORGENSEN, KAYLIE	8	7	0.88	3	19	.211	0	0.00	0	0	0.00	0	1	0.12	1	1	2	0.25	0	0	
13 VANDER PLOEG, JANAE	121	563	4.65	121	1570	.282	46	0.38	39	26	0.32	44	360	2.98	20	41	61	0.50	4	1	
14 LOFSTEDT, ADDY	121	185	1.53	70	472	.244	10	0.08	0	0	0.00	0	41	0.34	3	68	71	0.59	17	0	
15 LEITER, JORDAN	102	10	0.10	2	25	.320	139	1.36	34	49	0.33	0	198	1.94	0	3	3	0.03	1	4	
TEAM																					
NORTHERN ARIZONA....	121	1596	13.19	478	4239	.264	1503	12.42	214	281	1.77	117	1855	15.33	84	508	338.0	2.79	85	27	
OPPONENTS.....	121	1505	12.44	771	4444	.165	1421	11.74	117	189	0.97	214	1859	15.36	59	326	222.0	1.83	69	41	

NORTHERN COLORADO BEARS



UNC QUICK FACTS

Location: Greeley, Colo.
 Founded: 1889
 Enrollment: 12,000
 Nickname: Bears
 Colors: Blue and Gold
 Facility: Bank of Colorado Arena
 Capacity: 2,950
 President: Kay Norton
 Athletics Director: Darren Dunn
 Web Site: www.UNCBears.com

VOLLEYBALL FACTS

Head Coach: Lyndsey Oates
 Record at UNC/Years: 195-145/11 Years
 Overall Record/Years: Same
 Office Phone: 970.351.1719
 2015 Record: 14-16, 10-6 Big Sky (T1st N)
 Assistant Coach: Jon Haruguchi
 Assistant Coach: John Critzer
 Director of Operations: Kendra Cunningham
 Volunteer Assistant Coach: John Forster

PERSONNEL BREAKDOWN

Starters Returning/Lost: 4/2+libero
 Letterwinners Returning/Lost: 10/3
 Newcomers: 5

MEDIA INFORMATION

Volleyball Contact: Ryan Pfeiffer
 Office: 970.371.3645
 Press Row: 970.351.2522
 Fax: 970.351.1995
 Email: Ryan.Pfeiffer@unco.edu

2015 RESULTS

Date	Opponent	Result
8/28	at Central Florida ¹	L 0-3
8/29	vs. Southern Illinois ¹	L 1-3
8/29	vs. Delaware ¹	W 3-2
9/4	Western Michigan	W 3-1
9/5	No. 15 Arizona State	L 0-3
9/8	at No. 14 Colorado State	L 0-3
9/11	vs. No. 22 Kansas ²	L 1-3
9/11	vs. Marquette ²	L 1-3
9/12	at Wyoming ²	L 1-3
9/18	Utah State ³	W 3-0
9/19	Eastern Kentucky ³	W 3-1
9/19	Indiana ³	L 0-3
9/24	*at Idaho	L 1-3
9/26	*Eastern Washington	L 0-3
10/1	*Montana State	W 3-0
10/3	*Montana	W 3-1
10/8	*Idaho State	L 2-3
10/10	*Weber State	W 3-0
10/15	*at Sacramento State	L 1-3
10/17	*North Dakota	W 3-0
10/22	*at Southern Utah	L 1-3
10/24	*at Northern Arizona	L 2-3
10/29	*Portland State	W 3-0
10/31	*at North Dakota	W 3-2
11/6	*at Montana	W 3-2
11/7	*at Montana State	W 3-2
11/12	*Eastern Wash.	W 3-2
11/14	*Idaho	W 3-1
11/19	^vs. Sacramento State	L 1-3

*Big Sky Match

¹Holiday Inn Orlando East UCF Area Invitational

²Pistol Pete's Showdown

³Northern Colorado Classic

^Big Sky Conference Tournament

2016 SCHEDULE

Date	Opponent	Time
8/26	Saint Mary's ¹	7 p.m.
8/27	North Dakota State ¹	7 p.m.
8/30	Colorado State ¹	7 p.m.
9/2	vs. North Florida ²	3:30 p.m.
9/3	at Houston Baptist ²	11 a.m.
9/3	vs. Penn ²	3:30 p.m.
9/7	Denver	7 p.m.
9/9	vs. South Dakota ³	11 a.m.
9/9	at Pacific ³	7 p.m.
9/10	vs. Oregon State ³	2 p.m.
9/15	at Air Force ⁴	6:30 p.m.
9/16	vs. Georgetown ⁴	12 p.m.
9/22	*Northern Arizona	7 p.m.
9/24	*North Dakota	12 p.m.
9/29	*at Eastern Washington	6 p.m.
10/1	*at Idaho	7 p.m.
10/6	*Portland State	7 p.m.
10/8	*Sacramento State	7 p.m.
10/13	*Montana	7 p.m.
10/15	*Montana State	7 p.m.
10/21	*at Weber State	7 p.m.
10/22	*at Idaho State	7 p.m.
10/28	*at Montana State	7 p.m.
10/29	*at Montana	7 p.m.
11/3	*Idaho	7 p.m.
11/5	*Eastern Washington	7 p.m.
11/10	*at Southern Utah	7 p.m.
11/12	*at North Dakota	11 a.m.

*Big Sky Match

¹Hampton Inn & Suites Northern Colorado Classic

²Barcelona Labor Day Classic

³Pacific Community Classic

⁴Air Force Invitational

All times local to site/subject to change

BEAR TEAM NOTES

- The 2016 season marks the 10th for UNC in the Big Sky Conference. During those ten years the Bears have won four Big Sky Tournaments and two regular season titles.

- Junior Timarie Nymeyer returns this after leading the Big Sky in attack percentage last year at .324.

- For the second straight season UNC placed two players on the first team All-Big Sky team in 2015. Kendra Cunningham and Ashley Guthrie earned the honor last year, while Brianna Strong and Andrea Spaustat did so in 2014.

- Graduated senior Kendra Cunningham earned the Big Sky Women Scholar Athlete for UNC in 2015. She is now the program's Director of Operations.

HEAD COACH LYNDSEY OATES



195-145 record.

- Oates has coached 28 players to All-Big Sky recognition, including 12 to first team honors and leading Kelley Arnold to Big Sky MVP in 2011.

- Northern Colorado has had only four head coaches during the program's history. Oates is the second most tenured of the four, trailing only UNC Hall of Fame coach Linda Delk.

Career Record: 195-145

UNC Record: Same

PREVIOUS COACHING EXPERIENCE

• Northern Colorado, Assistant Coach (2003-04)

-Lyndsey Oates is entering her 12th season as the head coach for UNC, and just five wins away from career win 200. In the first 11 years at Northern Colorado Oates has compiled a

OATES YEAR-BY-YEAR

Year	School	W	L	Pct	BSC Rec/Fin.
2005	UNC.	14	16	.466	N/A
2006	UNC	13	16	.448	7-9/5th
2007	UNC	10	20	.333	8-8/5th
2008	UNC	17	10	.630	10-6/T3rd
2009	UNC	21	12	.639	12-4/2nd
2010	UNC	24	7	.774	14-2/T1st
2011	UNC	22	9	.710	13-3/1st
2012	UNC	24	11	.686	14-6/4th
2013	UNC	14	17	.451	10-10/T6th
2014	UNC	22	10	.667	12-4/3rd
2015	UNC	14	16	.467	10-6/5th
Totals	11 Years	195	145	.573	110-58/.655



NORTHERN COLORADO BEARS

BEARS TO WATCH



ASHLEY GUTHRIE

Senior
5-10 • Setter
Saugus, Calif.

-Guthrie is one of seven players in UNC volleyball history to record at least 3,000 career assists. Coming into the 2016 season she has 3,609.

- She earned her second career All-Big Sky honor last season, placing on the first team. In 2014, she was on the second team.

-Ranked fifth in assists (10.23) overall and second during league play (11.29) in the Big Sky.



ALEX KLOEHN

Junior
6-1 • Middle Blocker
Corona, Calif.

- Kloehn had the second most solo blocks in the programs Division I history with 18. She was just five behind the record of 23.

- Kloehn and fellow middle blocker Emily O'Neil finished the season tied for the team's lead in blocks with 93 each. Kloehn also had 244 kills on a .247 attack percentage.



BEARS ROSTER

#	Name	Pos.	Yr.	Ht.	Hometown/Prev. School
1	Michaela Nelson	OH	Jr.	5-11	Iowa City, Iowa/Iowa City HS
2	Makenna Meier	DS	Sr.	5-3	Lincoln, Neb./Waverly HS
3	Anna Graham	MB/OH	Fr.	6-0	Bushland, Texas/Bushland HS
4	Kim Weissmann	OH	Jr.	6-0	Loveland, Colo./Loveland HS
5	Timarie Nymeyer	OH	Jr.	5-11	South Lake, Texas/Carroll HS
6	Taylor Els	DS	Fr.	5-6	Lincoln, Neb./Lincoln Southwest HS
7	Ashley Guthrie	S	Sr.	5-10	Saugus, Calif./Saugus HS
8	Kortney Lockey	OH	So.	5-10	Eaton, Colo./Eaton HS
9	Kayla Uyemura	DS	So.	5-3	Greeley, Colo./Greeley West HS
10	Alyssa Chisholm	DS	Fr.	5-4	Peoria, Ariz./Mountain Ridge HS
11	Ryleigh Haynes	OH/S	R-So.	5-11	Eaton, Colo./Eaton HS
12	Sarah Wyland	MB	Fr.	6-4	Kansas City, Mo./ Staley HS
13	Kaitlyn Detlefsen	MB	Fr.	6-0	Silt, Colo./Coal Ridge HS
14	Natalya King	MB	Jr.	6-1	Parker, Colo./Wingate
15	Audrey Landry	DS/S	Sr.	5-6	Richardson, Texas/Plano HS
16	Emily O'Neil	MB/OH	R-So.	6-2	Miami Shores, Fla./Chaminade Madonna Prep
17	Alex Kloehn	MB	Jr.	6-1	Corona, Calif./Santiago HS



2015 INDIVIDUAL STATISTICS

#PLAYER	G	ATTACK			SET			SERVE				DIG		BLOCKING						
		K	K/GM	E	TA	PCT	A	PCT	SA	SE	PCT	RE	DIG	DG/G	BS	BA	TOTAL	B/GM	BE	BHE
1 NELSON, MICHAELA	89	14	0.16	21	90	-.078	21	0.24	11	15	0.12	17	161	1.81	0	0	0	0.00	0	1
2 MEIER, MAKENNA	90	0	0.00	0	2	.000	25	0.28	9	29	0.10	6	166	1.84	0	0	0	0.00	0	3
3 CHAMPION, KATIE	93	159	1.71	84	472	.159	3	0.03	7	17	0.08	6	47	0.51	6	29	35	0.38	5	0
4 WEISSMANN, KIM	50	34	0.68	23	97	.113	2	0.04	10	24	0.20	0	14	0.28	1	2	3	0.06	1	1
5 NYMEYER, TIMARIE	93	223	2.40	57	513	.324	5	0.05	0	0	0.00	0	22	0.24	2	34	36	0.39	5	0
7 GUTHRIE, ASHLEY	106	92	0.87	23	248	.278	1084	10.23	18	31	0.17	0	232	2.19	2	48	50	0.47	2	17
8 LOCKEY, KORTNEY	97	205	2.11	98	616	.174	9	0.09	5	4	0.05	7	72	0.74	5	20	25	0.26	10	0
9 UYEMURA, KAYLA	43	1	0.02	2	6	-.167	3	0.07	2	2	0.05	7	62	1.44	0	0	0	0.00	0	0
10 GARCIA, MEAGAN	103	1	0.01	3	9	-.222	72	0.70	8	17	0.08	23	486	4.72	0	0	0	0.00	0	1
11 HAYNES, RYLEIGH	22	1	0.05	2	10	-.100	103	4.68	5	7	0.23	0	40	1.82	0	2	2	0.09	0	6
12 CUNNINGHAM, KENDRA	113	374	3.31	174	1178	.170	25	0.22	7	25	0.06	27	301	2.66	13	40	53	0.47	6	0
14 KING, NATALYA	24	16	0.67	7	40	.225	1	0.04	0	2	0.00	0	2	0.08	0	9	9	0.38	2	0
15 LANDRY, AUDREY	63	7	0.11	4	23	.130	97	1.54	5	19	0.08	7	101	1.60	0	0	0	0.00	0	4
16 O'NEIL, EMILY	109	176	1.61	64	394	.284	8	0.07	9	32	0.08	4	49	0.45	10	83	93	0.85	20	1
17 KLOEHN, ALEX	113	244	2.16	109	547	.247	2	0.02	1	11	0.01	0	38	0.34	18	75	93	0.82	10	0
NORTHERN COLORADO...	116	1547	13.34	671	4245	.206	1460	12.59	97	235	0.84	121	1793	15.46	57	342	228.0	1.97	61	34
OPPONENTS.....	116	1508	13.00	601	4179	.217	1396	12.03	121	205	1.04	97	1746	15.05	53	400	253.0	2.18	47	31



PSU QUICK FACTS

Location: Portland, Ore.
 Founded: 1946 (Four-year in 1955)
 Enrollment: 29,524
 Nickname: Vikings
 Colors: Green, White and Silver
 Facility: Peter W. Stott Center
 Capacity: 1,500
 President: Dr. Wim Wiewel
 Athletics Director: Mark Rountree
 Web Site: www.goviks.com

VOLLEYBALL FACTS

Head Coach: Michael Seemann
 Record at PSU/Years: 161-108/ 9 Yrs.
 Overall Record/Years: Same
 Office Phone: 503.725.5115
 2015 Record: 9-19, 5-11 Big Sky (9th)
 Assistant Coach: Rachel Williams
 Assistant Coach: Eric Leibbrandt

PERSONNEL BREAKDOWN

Starters Returning/Lost: 5+libero/1
 Letterwinners Returning/Lost: 10/3
 Newcomers: 4

MEDIA INFORMATION

Volleyball Contact: Ryan McCall
 Office: 503.725.5744
 Press Row: 503.725.5597
 Fax: 503.725.5550
 Email: ryan.mccall@pdx.edu

2015 RESULTS

Date	Opponent	Result
8/28	vs. Boise State ¹	L 0-3
8/29	at Gonzaga ¹	L 1-3
8/29	vs. No. 10 Washington ¹	L 0-3
9/2	Portland	L 1-3
9/5	Nevada ²	W 3-0
9/5	Grand Canyon ²	W 3-0
9/11	vs. Oral Roberts ³	W 3-0
9/11	at UNLV ³	L 2-3
9/12	vs. SE Louisiana ³	L 1-3
9/18	at Texas Tech ⁴	L 1-3
9/18	vs. Northwestern St. ⁴	W 3-2
9/19	vs. Washington State ⁴	L 0-3
9/24	*Northern Arizona	L 1-3
9/26	*Southern Utah	L 0-3
10/1	*at Weber State	W 3-2
10/3	*at Idaho State	L 2-3
10/8	*at Idaho	L 2-3
10/10	*at Eastern Washington	L 1-3
10/15	*North Dakota	W 3-0
10/17	*at Sacramento State	L 0-3
10/22	*Montana	L 1-3
10/24	*Montana State	W 3-1
10/29	*at Northern Colorado	L 0-3
10/31	*Sacramento State	L 0-3
11/5	*Idaho State	L 0-3
11/7	*Weber State	W 3-0
11/12	*at Southern Utah	W 3-1
11/14	*at Northern Arizona	L 1-3

*Big Sky Match

¹Northwest Challenge

²PSU/UP Tournament

³UNLV Tournament

⁴Lone Star Showdown

2016 SCHEDULE

Date	Opponent	Time
8/26	Long Beach State ¹	4 p.m.
8/27	Colorado ¹	9:30 a.m.
8/27	Texas Tech ¹	7:30 p.m.
9/2	at Fresno State ²	10:30 a.m.
9/2	vs. Portland ²	5 p.m.
9/3	vs. DePaul ²	10 a.m.
9/8	vs. SE Louisiana ³	10 a.m.
9/8	at Utah State ³	7 p.m.
9/9	vs. UC Riverside ³	11 a.m.
9/15	at Boise State ⁴	7:30 p.m.
9/16	vs. Arizona State ⁴	5 p.m.
9/17	vs. UC Davis ⁴	9:30 a.m.
9/23	*at Idaho State	7 p.m.
9/24	*at Weber State	7 p.m.
9/29	*Montana State	7 p.m.
10/1	*Sacramento State	7:30 p.m.
10/6	*at Northern Colorado	7 p.m.
10/8	*at North Dakota	2 p.m.
10/13	*at Northern Arizona	7 p.m.
10/15	*at Southern Utah	7 p.m.
10/20	*Eastern Washington	7 p.m.
10/22	*Idaho	7 p.m.
10/27	*Southern Utah	7 p.m.
10/29	*Northern Arizona	7:30 p.m.
11/3	*at Montana	7 p.m.
11/5	*at Sacramento State	7 p.m.
11/10	*Weber State	7 p.m.
11/12	*Idaho State	7 p.m.
11/26	Seattle	7 p.m.

*Big Sky Match

¹Portland State Tournament

²Bulldog Showdown

³Utah State Tournament

⁴Boise State Classic

All times local to site/subject to change

VIKING TEAM NOTES

- Portland State is looking to rebound in 2016 after going 9-19 overall and 5-11 in Big Sky play last season. The Vikings finished ninth in league play and missed the Big Sky Tournament for just the second time since 2006.

- PSU returns 10 letterwinners, including five starters and their libero. The Vikings return all outsiders from 2015 including Big Sky Freshman of the Year Jenna Mullen.

- The Vikings will play 12 home matches this season, which will be their last in the Stott Center. PSU will be displaced during the 2017 season while the new Viking Pavilion is completed.

HEAD COACH MICHAEL SEEMANN



Career Record: 161-108

PSU Record: Same

- Seemann enters his 10th season leading the Vikings after spending two seasons as an associate head coach.

PREVIOUS COACHING EXPERIENCE

- Portland State, Associate Head Coach (2005-06)
- Oregon State, Assistant Coach (2002-05)
- Mount Hood CC, Head Coach (1998-2002)
- Northland College, Head Coach (1995 - 1998)

- Seemann is 161-108 (.599) overall leading the squad and is 110-42 (.724) in Big Sky Conference action. His Big Sky winning percentage is tops amongst coaches with four+ years in the league.

- Seemann returns 11 letterwinners this season, compared to just four a year ago. The youth-movement at Portland State will have to develop quickly as Seemann will rely heavily on his underclassmen again in 2016, namely the six members of the sophomore class.

SEEMANN YEAR-BY-YEAR

Year	School	W	L	Pct	BSC Rec/Fin
2007	PSU	21	8	.724	13-3/1st
2008	PSU	20	9	.690	11-5/2nd
2009	PSU	21	8	.710	14-2/1st
2010	PSU	21	9	.700	14-2/T1st
2011	PSU	18	13	.581	12-4/2nd
2012	PSU	21	11	.656	17-3/1st
2013	PSU	21	11	.656	17-3/1st
2014	PSU	9	20	.310	7-9/6th
2015	PSU	9	19	.321	5-11/9th
Totals	9 Years	161	108	.598	110-42/.723



PORTLAND STATE VIKINGS

VIKINGS TO WATCH



JENNA MULLEN
Sophomore
6-1 • Outside Hitter
Puyallup, Wash.

- Named the Big Sky Conference Freshman of the Year in 2015.

- Finished the season ninth on the Big Sky kills per set list (3.08 kps), one of two underclassmen in top 10. Also ranked seventh in aces (0.31/set)

- Ranked seventh with 3.20 kills per set during league play.



PATI ANAE
Senior
6-0 • Outside Hitter
Laie Hawaii

- Second on the team in 2015 with 2.84 kills per set. Ranked 10th in the Big Sky with 3.12 kills per set in conference play.

- Led the Vikings with 11 double-doubles, the seventh-most in the Big Sky. She recorded seven of those during league action.

- Lone upperclassmen on last year's roster started all 28 matches.

VIKINGS ROSTER

#	Name	Pos.	Ht.	Yr.	Hometown/Prev. School
1	Hadley Heck	DS	5-5	So.	Corvallis, Ore./Crescent Valley HS
2	Caitlin Bettenay	OH	5-11	Fr.	Queensland, Australia/Mountain Creek State HS
3	Matanof Keil	OH	6-0	Fr.	Long Beach, Calif./Long Beach Poly HS
4	Jenna Mullen	OH	6-1	So.	Puyallup, Wash./Emerald Ridge HS
6	Haley Glass	DS	5-7	So.	Walnut Creek, Calif./Grand Canyon
9	Pati Anae	OH	6-0	Sr.	Laie, Hawaii/College of Southern Idaho)
10	Katy Wilson	MB	5-10	So.	Highlands Ranch, Colo./Douglas County HS
11	Tasha Bojanic	L	5-7	Jr.	Belgrade, Serbia/Zemun Gymnasium
14	Erin Clark	S	5-7	Jr.	Chino Hills, Calif./Ruben S. Ayala HS
15	Kendall Brock	MB	6-1	Jr.	Portland, Ore./College of Southern Idaho)
17	Sarah Brennan	OH	6-3	So.	Kirkland, Wash./Juanita HS
19	Eva Linden	OH	6-0	So.	Milton, Wash./Fife HS
23	Mikaelyn Sych	MB	5-10	So.	Airdrie, Alberta/George McDougall HS
30	Kylie Copple	S	6-0	Jr.	Aurora, Colo./Central Michigan



2015 INDIVIDUAL STATISTICS

#PLAYER	G	ATTACK				SET			SERVE				DIG		BLOCKING			TOTAL	B/GM	BE	BHE
		K	K/GM	E	A	TA	PCT	A	PCT	SA	SE	PCT	RE	DIG	DG/G	BS	BA				
1 HECK, HADLEY	76	1	0.01	0	1	1.000	8	0.11	2	1	0.03	12	82	1.08	0	0	0	0.00	0	0	
3 JACKSON, EMANI	15	8	0.53	13	41	-.122	0	0.00	0	0	0.00	0	2	0.13	0	9	9	0.60	2	0	
4 MULLEN, JENNA	100	308	3.08	138	843	.202	7	0.07	31	43	0.31	0	101	1.01	8	28	36	0.36	5	0	
6 SKALBECK, OLIVIA	78	0	0.00	2	4	-.500	8	0.10	3	4	0.04	11	82	1.05	0	0	0	0.00	0	0	
9 ANAE, PATI	103	293	2.84	175	1035	.114	40	0.39	23	48	0.22	43	259	2.51	10	35	45	0.44	16	2	
10 WILSON, KATY	78	114	1.46	48	257	.257	9	0.12	14	17	0.18	0	21	0.27	11	44	55	0.71	5	0	
11 BOJANIC, TASHA	99	1	0.01	0	2	.500	95	0.96	30	35	0.30	15	407	4.11	0	0	0	0.00	0	0	
14 CLARK, ERIN	60	19	0.32	0	25	.760	310	5.17	16	15	0.27	0	120	2.00	0	0	0	0.00	0	5	
15 LIVA, SARAH	104	146	1.40	44	343	.297	4	0.04	2	6	0.02	0	26	0.25	15	88	103	0.99	7	1	
17 BRENNAN, SARAH	20	10	0.50	15	50	-.100	0	0.00	0	0	0.00	1	3	0.15	1	7	8	0.40	5	0	
19 LINDEN, EVA	101	288	2.85	185	830	.124	32	0.32	19	23	0.19	23	201	1.99	4	49	53	0.52	7	2	
23 SYCH, MIKAELYN	31	29	0.94	14	86	.174	1	0.03	0	0	0.00	1	5	0.16	4	21	25	0.81	2	0	
30 COPPLE, KYLIE	104	77	0.74	19	203	.286	681	6.55	7	14	0.07	0	112	1.08	4	34	38	0.37	5	12	
TEAM																					
PORTLAND STATE.....	104	1294	12.44	653	3720	.172	1195	11.49	147	206	1.41	114	1421	13.66	57	315	214.5	2.06	54	22	
OPPONENTS.....	104	1339	12.88	499	3484	.241	1245	11.97	114	203	1.10	147	1515	14.57	46	494	293.0	2.82	66	17	



SAC STATE QUICK FACTS

Location: Sacramento, Calif.
 Founded: 1947
 Enrollment: 30,284
 Nickname: Hornets
 Colors: Green and Gold
 Facility: Colberg Court
 Capacity: 1,012
 President: Dr. Robert S. Nelsen
 FAR: Dr. Maureen Smith
 Athletic Director: Bill Macriss
 SWA: Lois Mattice
 Web Site: www.hornetsports.com

VOLLEYBALL FACTS

Head Coach: Ruben Volta
 Record at SAC/Years: 119-135/8 Years
 Overall Record/Years: Same
 Office Phone: 916.278.6427
 2014 Record: 26-7, 12-4 (4th) Big Sky
 Assistant Coach: Aven Lee
 Assistant Coach: Ed Jackson

PERSONNEL BREAKDOWN

Starters Returning/Lost: 4+Libero/2
 Letterwinners Returning/Lost: 13/3
 Newcomers: 3

MEDIA INFORMATION

Volleyball Contact: Ryan Bjork
 Office: 916.278.7426
 Press Row: 916.278.7531
 Fax: 916.278.5429
 Email: rbjork@csus.edu

2015 RESULTS

Date	Opponent	Result
8/28	vs. Rutgers ¹	W 3-0
8/29	vs. Cal Poly ¹	L 1-3
8/29	at San Jose State ¹	W 3-1
9/1	CSU Bakersfield	W 3-1
9/4	vs. Norfolk State ²	W 3-0
9/5	vs. UNC Wilmington ²	W 3-1
9/5	at Campbell ²	W 3-1
9/11	vs. Central Michigan ³	W 3-1
9/11	vs. UC Riverside ³	W 3-1
9/12	at Fresno State ³	W 3-1
9/12	vs. Cal State Fullerton ³	W 3-0
9/15	at UC Davis	W 3-0
9/18	Nevada ⁴	W 3-1
9/19	Kent State ⁴	W 3-1
9/19	Santa Clara ⁴	L 1-3
9/24	*Southern Utah	W 3-2
9/26	*Northern Arizona	W 3-1
10/1	*at Idaho State	L 1-3
10/3	*at Weber State	W 3-0
10/8	*at Eastern Washington	L 1-3
10/10	*at Idaho	L 2-3
10/15	*Northern Colorado	W 3-1
10/17	*Portland State	W 3-0
10/22	*Montana State	W 3-0
10/24	*Montana	W 3-0
10/29	*at North Dakota	W 3-1
10/31	*at Portland State	W 3-0
11/5	*Weber State	W 3-1
11/7	*Idaho State	W 3-0
11/12	*at Northern Arizona	L 1-3
11/14	*at Southern Utah	W 3-0
11/19	^vs. Northern Colorado	W 3-1
11/20	^at Northern Arizona	L 0-3

*Big Sky Match

¹San Jose State Invitational

²Campbell Tournament

³Fresno State Invitational

⁴Sacramento State Invitational

^Big Sky Conference Tournament

2016 SCHEDULE

Date	Opponent	Time
8/26	vs. Arkansas-PB ¹	4 p.m.
8/27	vs. Sam Houston State ¹	11 a.m.
8/27	at UT Arlington ¹	7 p.m.
9/2	at UNLV ²	10 a.m.
9/2	vs. CSUN ²	5 p.m.
9/3	vs. Hofstra ²	11:30 a.m.
9/6	at Cal State Bakersfield	7 p.m.
9/9	at New Mexico State ³	10 a.m.
9/9	vs. Arizona ³	5 p.m.
9/10	at UTEP ³	6:30 p.m.
9/13	UC Davis	7 p.m.
9/16	Nevada ⁴	7 p.m.
9/17	Grand Canyon ⁴	12 p.m.
9/17	Cal Poly ⁴	7:30 p.m.
9/23	*at Weber State	7 p.m.
9/24	*at Idaho State	1 p.m.
9/29	*Montana	7 p.m.
10/1	*at Portland State	7:30 p.m.
10/6	*at North Dakota	7 p.m.
10/8	*at Northern Colorado	7 p.m.
10/13	*at Southern Utah	7 p.m.
10/15	*at Northern Arizona	12 p.m.
10/20	*Idaho	7 p.m.
10/22	*Eastern Washington	7 p.m.
10/27	*Northern Arizona	7 p.m.
10/29	*Southern Utah	1 p.m.
11/3	*at Montana State	7 p.m.
11/5	*Portland State	7 p.m.
11/10	*Idaho State	7 p.m.
11/12	*Weber State	1 p.m.

*Big Sky Match

¹Maverick Classic

²Vegas Shuffle

³Borderland Invitational

⁴Sacramento State Invitational

All times local to site/subject to change

HORNET TEAM NOTES

- Sacramento State returns 13 players, including four starters and the libero, from last year's squad, which finished with a 26-7 overall record and a 12-4 mark in league play. The team posted at least 25 wins for the first time since 2007, had two winning streaks of at least eight matches and was taken to five sets just twice all season.

- The Hornets' 26 victories in 2015 marked an 18-win improvement from the 2014 season, the biggest improvement of any Div. I team in the nation.

- The Hornets were 11-1 at home, and one of two Big Sky teams unbeaten at home during league play. Sac State ranked first in the league in hit percentage, kills and assists while ranking second in aces and third in digs.

HEAD COACH RUBEN VOLTA



Career Record: 119-135

SAC Record: Same

- Volta was named the 2015 Big Sky Conference Coach of the Year after guiding the program to a 26-7 overall record and a 12-4 league mark. Despite Sac State being picked

10th in the Big Sky's preseason coaches poll, the Hornets finished the regular season with the third best conference record. Moreover, Sacramento State made an 18-win improvement over the 2014 season with nearly the same roster.

- The Hornets quadrupled its conference win total from the previous year and climbed up to 78th in the final NCAA RPI rankings. Sac State's hit percentage of .256 was the best mark in 20 years and the second best mark in the program's Div. I era (1991-pres.).

- During Volta's 16-year tenure with the program, Sacramento State has combined for a 317-198 overall record (.616 winning percentage), a 164-90 mark (.646) in the Big Sky Conference, seven Big Sky Tournament championships, five regular season conference titles and seven NCAA Tournament appearances.

PREVIOUS COACHING EXPERIENCE

• Sacramento State, Assistant Coach (2000-07)

VOLTA YEAR-BY-YEAR

Year	School	W	L	Pct	BSC Rec/Fin.
2008	SAC	10	23	.303	8-8/6th
2009	SAC	16	16	.500	6-10/6th
2010	SAC	15	17	.469	8-8/5th
2011	SAC	17	15	.531	16-6/3rd
2012	SAC	12	18	.400	8-12/T7th
2013	SAC	15	16	.483	10-10/T6th
2014	SAC	8	23	.258	3-13/T11th
2015	SAC	26	7	.788	12-4/4th
Totals	8 Years	119	135	.468	71-71/500



SACRAMENTO STATE HORNETS

HORNETS TO WATCH



Kennedy Kurtz

Junior
5-10 • Setter
Tucson, Ariz.

- A second team all-Big Sky Conference selection after starting all 33 matches and playing all 122 sets in 2015.

- Averaged 11.39 assists, 2.17 digs, 0.41 blocks and 0.38 aces per set.

- Led the Big Sky in assists per set, and ranked second in aces per set. The assists per set were the 17th best mark in the nation.



MADELINE CANNON

Senior
6-1 • Middle Blocker
Sacramento, Calif.

- A second team all-Big Sky Conference selection after starting all but one match, and appearing in 120 of 122 sets for the Hornets in 2015.

- Averaged 2.14 kills, 0.95 blocks, 2.99 points and 0.25 aces per set to go along with a .314 hitting percentage.

- That .314 hitting percentage was the fourth best mark in the Big Sky, and she hit better than .300 on 16 occasions, and over .400 on 11 occasions.

HORNETS ROSTER

#	Name	Pos.	Yr.	Ht.	Hometown/Previous School
1	Kennedy Kurtz	S	Jr.	5-10	Tucson, Ariz./Ironwood Ridge HS
2	Courtney Dietrich	MB	Sr.	6-1	Chelan, Wash./Chelan HS
3	Morgan Stanley	OH	Sr.	5-11	Parker, Colo./Chaparral HS
4	Mikaela Nocetti	OH	So.	5-11	Carmichael, Calif./Portland
5	Madeline Cannon	MB	Sr.	6-1	Sacramento, Calif./Santa Clara
6	Julia Wright	DS	Jr.	5-6	Puyallup, Wash./Bellarmine Prep HS
7	Lana Brown	MB	So.	6-0	Redding, Calif./Shasta HS
8	Sarah Davis	OH/OPP	Fr.	5-10	Paradise Valley, Ariz./Saguaro HS
9	Shannon Boyle	OH	Jr.	5-11	Ridgefield, Wash./Ridgefield HS
10	Lexie Skalbeck	DS	Sr.	5-9	Portland, Ore./Central Catholic HS
11	Paige Swinney	OH	Fr.	5-11	Sugar Land, Texas/Fort Bend Austin HS
12	Brie Gathright	MB	So.	5-11	Vacaville, Calif./Vacaville HS
13	Brigitte Murdock	DS	Jr.	5-6	Reno, Nev./Reno HS
15	Hannah Meadows	S	Jr.	5-7	Sparks, Nev./Spanish Springs HS
16	Erin Cochran	MB	Jr.	6-3	Fremont, Calif./Mission San Jose HS
17	Skyler Takeda	DS	So.	5-9	Vacaville, Calif./Vacaville HS



2015 INDIVIDUAL STATISTICS

#PLAYER	G	ATTACK				SET				SERVE				DIG		BLOCKING				
		K	K/GM	E	A	TA	PCT	A	PCT	SA	SE	PCT	RE	DIG	DG/G	BS	BA	TOTAL	B/GM	BE
1 KURTZ, KENNEDY	122	62	0.51	15	126	.373	1389	11.39	46	36	0.38	1	265	2.17	3	47	50	0.41	4	16
2 DIETRICH, COURTNEY	86	113	1.31	37	247	.308	4	0.05	0	0	0.00	0	21	0.24	14	66	80	0.93	8	0
3 STANLEY, MORGAN	122	204	1.67	88	646	.180	22	0.18	39	55	0.32	65	279	2.29	2	45	47	0.39	9	1
5 CANNON, MADELINE	120	257	2.14	78	570	.314	11	0.09	30	19	0.25	3	87	0.73	30	84	114	0.95	17	2
6 WRIGHT, JULIA	114	0	0.00	0	3	.000	14	0.12	1	0	0.01	27	185	1.62	0	0	0	0.00	0	0
7 BROWN, LANA	7	4	0.57	0	7	.571	0	0.00	0	0	0.00	0	1	0.14	1	1	2	0.29	0	0
8 AIKELS, LAUREN	6	0.40	5	25	.040	0	0.00	0	1	0.00	0	3	0.20	0	1	1	0.07	0	0	
9 BOYLE, SHANNON	49	97	1.98	41	304	.184	12	0.24	7	24	0.14	11	143	2.92	0	18	18	0.37	1	0
10 SKALBECK, LEXIE	122	1	0.01	5	12	-.333	102	0.84	32	20	0.26	18	551	4.52	0	0	0	0.00	0	1
11 LOVETT, SLOAN	122	439	3.60	163	1193	.231	4	0.03	37	43	0.30	0	100	0.82	8	37	45	0.37	8	0
12 GATHRIGHT, BRIE	55	33	0.60	18	97	.155	3	0.05	0	2	0.00	1	17	0.31	11	42	53	0.96	6	0
13 MURDOCK, BRIGITTE	72	0	0.00	0	3	.000	9	0.12	1	2	0.01	16	137	1.90	0	0	0	0.00	0	0
14 KISSELL, LAUREN	121	499	4.12	124	1231	.305	3	0.02	9	17	0.07	0	78	0.64	15	50	65	0.54	6	0
15 MEADOWS, HANNAH	2	0	0.00	0	0	.000	4	2.00	0	1	0.00	0	0	0.00	0	0	0	0.00	0	0
16 COCHRAN, ERIN	1	0	0.00	0	0	.000	0	0.00	0	0	0.00	0	0	0.00	0	0	0	0.00	2	0
17 TAKEDA, SKYLER	33	3	0.09	1	6	.333	3	0.09	1	5	0.03	4	43	1.30	0	0	0	0.00	0	0
SACRAMENTO STATE....	122	1718	14.08	575	4470	.256	1580	12.95	203	225	1.66	158	1910	15.66	84	391	279.5	2.29	62	20
OPPONENTS.....	122	1433	11.75	617	4264	.191	1330	10.90	159	206	1.30	200	1875	15.37	50	360	230.0	1.89	72	28

SOUTHERN UTAH THUNDERBIRDS



SUU QUICK FACTS

Location: Cedar City, Utah
 Founded: 1897
 Enrollment: 8,399
 Nickname: Thunderbirds
 Colors: Scarlet and White
 Facility: Centrum Arena
 Capacity: 5,300
 President: Scott Wyatt
 Athletics Director: Jason Butikofer
 SWA: Debbie Corum
 Web Site: www.suutbirds.com

VOLLEYBALL FACTS

Head Coach: Craig Choate
 Overall Record/Years: 351-273/22 yrs
 Record at SUU/Years: 15-15
 2015 Record: 15-15, 6-10 (8th) Big Sky
 Assistant Coach: Shane Tye
 Assistant Coach: Annie Stradling

PERSONNEL BREAKDOWN

Starters Returning/Lost: 3+libero/3
 Letterwinners Returning/Lost: 6/4
 Newcomers: 4

MEDIA INFORMATION

Volleyball Contact: Tessa Coplin-
 Phone: 909-260-9829
 Fax: 435-586-5444
 E-Mail: sid2@suu.edu

2015 RESULTS

Date	Opponent	Result
8/28	vs. Jackson State ¹	W 3-0
8/28	vs. Arkansas-Pine Bluff ¹	W 3-0
8/29	vs. UL-Monroe ¹	W 3-0
8/29	at Mississippi State ¹	W 3-0
9/4	vs. San Francisco ²	L 1-3
9/5	at Utah State ²	W 3-1
9/5	vs. Middle Tennessee ²	W 3-0
9/11	vs. Niagara ³	W 3-0
9/12	vs. Gonzaga ³	L 0-3
9/12	vs. Charleston Southern ³	W 3-0
9/18	vs. UC Davis ⁴	L 0-3
9/18	at Fresno State ⁴	L 0-3
9/19	vs. Portland ⁴	W 3-0
9/24	*at Sacramento State	L 2-3
9/26	*at Portland State	W 3-0
10/1	*Eastern Washington	L 1-3
10/3	*Northern Arizona	L 0-3
10/8	*at Montana State	W 3-0
10/10	*at Montana	W 3-0
10/15	*Idaho State	L 0-3
10/17	*Weber State	W 3-1
10/22	*at Northern Colorado	W 3-1
10/24	*North Dakota	L 2-3
10/29	*at Weber State	W 3-0
10/31	*at Idaho State	L 0-3
11/5	*at Idaho	L 1-3
11/7	*at Northern Arizona	L 1-3
11/12	*Portland State	L 1-3
11/14	*Sacramento State	L 0-3
11/19	*at Northern Arizona	L 0-3

*Big Sky Match

¹Mississippi State Tournament

²Utah State Tournament

³Grand Canyon Tournament

⁴Fresno State Invitational II

^Big Sky Conference Tournament

2016 SCHEDULE

Date	Opponent	Time
8/26	vs. UC Riverside ¹	1 p.m.
8/26	at California ¹	7 p.m.
8/27	vs. UC Riverside ¹	12 p.m.
9/2	vs. San Jose State ²	4:30 p.m.
9/3	at Utah Valley ²	Noon
9/3	vs. North Texas ²	4:30 p.m.
9/9	vs. UC Davis ³	4:30 p.m.
9/10	at Nevada ³	12 p.m.
9/10	vs. Gonzaga ³	5 p.m.
9/16	at Denver ⁴	7 p.m.
9/17	vs. Georgetown ⁴	12 p.m.
9/17	at Air Force ⁵	10 a.m.
9/22	*at North Dakota	7 p.m.
9/24	*Northern Arizona	1 p.m.
9/29	*Weber State	7 p.m.
10/1	*Idaho State	7 p.m.
10/6	*at Idaho	7 p.m.
10/8	*at Eastern Washington	7 p.m.
10/13	*Sacramento State	7 p.m.
10/15	*Portland State	7 p.m.
10/20	*Montana	7 p.m.
10/22	*Montana State	1 p.m.
10/27	*at Portland State	7 p.m.
10/29	*at Sacramento State	1 p.m.
11/3	*at Idaho State	7 p.m.
11/5	*at Weber State	7 p.m.
11/10	*Northern Colorado	7 p.m.
11/12	*at Northern Arizona	7 p.m.

*Big Sky Match

¹Molten Classic

²Wolverine Invitational

³Nevada Wolf Pack Tournament

⁴Denver Invitational

⁵Air Force Invitational

All times local to site/subject to change

THUNDERBIRD TEAM NOTES

- Led by a pair of All-Big Sky selections in Madi Forsythe (first) and Ann Clappier (second), Southern Utah reached its second consecutive Big Sky tournament after posting a 6-10 mark in league play while going 15-15 overall.

- In former NAU head coach Craig Choate's return to the Big Sky in 2015, the Thunderbirds were one of the top teams defensively ranking second in opponent hit percentage, blocks and digs. They ranked in the top 100 of the NCAA nationally in those categories as well.

- Southern Utah returns six letterwinners from 2015 including three starters. The Thunderbirds had individuals ranked in the top 10 in six of the seven statistical categories in the league last season.

HEAD COACH CRAIG CHOATE



Career Record:

351-273

SUU Record: 0-0

- In his first season at the helm, Choate led SUU to its second straight Big Sky tournament appearance.

- Choate has over 20 years of experience coaching, including stints with two different Big Sky schools in NAU and SUU.

- Guided San Jose State to a 244-191 record over 14 years. He led them to the second round of the NCAA Tournament in 2001.

PREVIOUS COACHING EXPERIENCE

- New Mexico State Head Coach (1990-92)
- San Jose State Head Coach (1993-2006)
- Northern Arizona Head Coach (2008-12)
- Snow College Head Coach (2014)
- Assistant Coach at Utah State, BYU, Pepperdine (men) and Cal Poly

CHOATE YEAR-BY-YEAR

Year	School	W	L	Pct	BSC Rec/Fin
90-92	NMSU	29	65	.308	
93-06	SJSU	244	191	.561	
2008	NAU	15	10	.600	7-9/7th
2009	NAU	8	17	.320	5-11/7th
2010	NAU	10	16	.384	6-10/7th
2011	NAU	15	10	.600	6-10/7th
2012	NAU	24	7	.774	15-5/3rd
2015	SUU	15	15	.500	6-10/8th
Totals	23 yrs.	351	273	.562	45-55/.450



SOUTHERN UTAH THUNDERBIRDS

THUNDERBIRDS TO WATCH

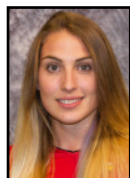

ANN CLAPPIER
Senior
6-1 • Middle Blocker
Pocatello, Idaho

- All-Big Sky second team selection for the second consecutive season.

- Sat third in the Big Sky and 13th nationally with 1.49 blocks per set. Was second in league play with 1.54/set.

- Hitting percentage of .313 ranked fifth in the conference. Finished third on team with 191 total kills.

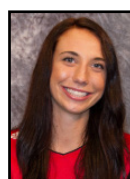

CHENNIN BENSON
Senior
6-1 • Opposite Hitter
Parowan, Utah

- Second for SUU with 276 kills and an average of 2.79 per set. Also ranked second in attacks (866) and points (317.5)

- Saw action in 99 sets and started in 14 of 30 matches in 2015.

- Totalled 73 blocks for an average of .74 per set, helping SUU rank second in the league in blocking and opponent hit percentage.

THUNDERBIRDS ROSTER

#	Name	Pos.	Ht.	Yr.	Hometown/Prev. School
1	Sarah Vang	OH	5-11	Fr.	Parker, Colorado/Chaparral HS
2	Sarah Morley	OH	5-5	Fr.	Spanish Fork, Utah/Spanish Fork HS
3	Macky Fifita	OH	5-9	Jr.	Salem, Utah/Utah Valley University
6	Rylee Rogers	S	5-8	So.	Highland, Utah/Lone Peak HS
7	Remo Gaogao	OH	5-9	Jr.	Honolulu, Hawaii/Punahou HS
9	Alexis Averett	S	5-10	Fr.	South Jordan, Utah/Riverton HS
12	Ann Clappier	MB	6-1	Sr.	Pocatello, Idaho/Century HS
15	Sariah Pelaez Harris	DS	5-4	Sr.	Hooper, Utah/Fremont HS
21	Rebecca Nelson	OH	6-0	So.	Provo, Utah/Provo HS
22	Chennin Benson	OP	6-1	Sr.	Parowan, Utah/Parowan HS
23	MaCail Evans	MB	6-1	Jr.	Beaver, Utah/Beaver HS



2015 INDIVIDUAL STATISTICS

#PLAYER	G	K	ATTACK			SET			SERVE				DIG		BLOCKING			TOTAL	B/GM	BE	BHE
			K/GM	E	A	TA	PCT	A	PCT	SA	SE	PCT	RE	DIG	DG/G	BS	BA				
2 MADDY CALL	59	0	0.00	0	1	.000	6	0.10	6	15	0.10	12	104	1.76	0	0	0	0.00	0	0	
4 MCKENZIE NICOL	42	5	0.12	6	20	-.050	281	6.69	9	10	0.21	0	100	2.38	1	13	14	0.33	4	3	
5 JOANNA CHRISTENSON	2	0	0.00	0	0	.000	1	0.50	0	0	0.00	0	0	0.00	0	0	0	0.00	0	0	
6 RYLEE ROGERS	3	0	0.00	0	0	.000	0	0.00	0	0	0.00	0	2	0.67	0	0	0	0.00	0	0	
7 REMO GAOGAO	101	187	1.85	87	767	.130	26	0.26	15	20	0.15	23	322	3.19	1	39	40	0.40	7	0	
8 JENNA BRADFIELD	101	2	0.02	1	6	.167	12	0.12	1	3	0.01	15	145	1.44	1	0	1	0.01	0	0	
10 FAITH MA'AFALA	84	29	0.35	11	78	.231	756	9.00	12	22	0.14	4	213	2.54	1	41	42	0.50	9	6	
12 ANN CLAPPIER	96	191	1.99	55	434	.313	2	0.02	0	0	0.00	0	13	0.14	24	119	143	1.49	13	0	
13 TAYLOR HEINE	97	120	1.24	34	352	.244	5	0.05	18	20	0.19	0	47	0.48	7	84	91	0.94	10	2	
14 MADI FORSYTHE	83	336	4.05	111	930	.242	3	0.04	24	18	0.29	9	108	1.30	1	32	33	0.40	4	1	
15 SARIAH PELAEZ	97	3	0.03	3	13	.000	56	0.58	17	30	0.18	9	424	4.37	0	1	1	0.01	0	3	
21 REBECCA NELSON	18	35	1.94	23	108	.111	0	0.00	0	2	0.00	2	14	0.78	1	2	3	0.17	2	1	
22 CHENNIN BENSON	99	276	2.79	144	866	.152	7	0.07	3	8	0.03	8	91	0.92	4	69	73	0.74	3	0	
23 MACAIL WOOD	65	74	1.14	34	195	.205	1	0.02	1	9	0.02	1	24	0.37	6	48	54	0.83	7	0	
TEAM																					
SOUTHERN UTAH.....	102	1258	12.33	509	3770	.199	1156	11.33	106	157	1.04	93	1607	15.75	47	448	271.0	2.66	59	16	
OPPONENTS.....	102	1369	13.42	659	3929	.181	1309	12.83	93	198	0.91	106	1775	17.40	37	410	242.0	2.37	41	22	

WSU QUICK FACTS

Location: Ogden, Utah
 Founded: 1889
 Enrollment: 26,681
 Nickname: Wildcats
 Colors: Purple and White
 Facility: Swenson Gym
 Capacity: 1,000
 President: Dr. Charles Wight
 FAR: Dr. Craig Oberg
 Athletics Director: Jerry Bovee
 SWA: Amy Crosbie
 Web Site: www.weberstatesports.com

VOLLEYBALL FACTS

Head Coach: Jeremiah Larsen
 Record at WSU/Years: 6-22
 Overall Record/Years: Same
 2014 Record: 6-22, 2-14 (11th) Big Sky
 Assistant Coach: David Gannon
 Assistant Coach: Kayla Walker

PERSONNEL BREAKDOWN

Starters Returning/Lost: 5+libero/2
 Letterwinners Returning/Lost: 8/2
 Newcomers: 6

MEDIA INFORMATION

Volleyball Contact: Corie Holmes
 Office: (801) 626-7414
 Email: corie_holmes@mail.weber.edu

2015 RESULTS

Date	Opponent	Result
8/28	vs. UC Riverside ¹	L 1-3
8/28	vs. Santa Clara ¹	L 0-3
8/29	at San Jose State ¹	L 0-3
9/4	vs. UMass Lowell ²	W 3-0
9/4	at Bradley ²	W 3-1
9/5	vs. Manhattan ²	W 3-0
9/11	at Nevada ³	L 2-3
9/12	vs. Miami (Ohio) ³	L 1-3
9/18	at Air Force ⁴	L 2-3
9/18	vs. George Mason ⁴	W 3-1
9/19	at Colorado	L 0-3
9/23	*at Montana	W 3-1
9/26	*at Idaho State	L 0-3
10/1	*Portland State	L 2-3
10/3	*Sacramento State	L 0-3
10/8	*at North Dakota	L 0-3
10/10	*at Northern Colorado	L 0-3
10/15	*at Northern Arizona	L 1-3
10/17	*at Southern Utah	L 1-3
10/22	*Idaho	L 1-3
10/24	*Eastern Washington	L 0-3
10/26	Utah Valley	L 0-3
10/29	*Southern Utah	L 0-3
10/31	*Northern Arizona	L 1-3
11/5	*at Sacramento State	L 1-3
11/7	*at Portland State	L 0-3
11/12	*Montana State	W 3-0
11/14	*Idaho State	L 1-3

*Big Sky Match
¹San Jose State Invitational
²CEFCU Classic
³Reno Tournament
⁴Air Force-Colorado Tournament

2016 SCHEDULE

Date	Opponent	Time
8/26	vs. Houston Baptist ¹	7 p.m.
8/27	at Houston ¹	10 a.m.
8/27	vs. Louisiana ¹	4 p.m.
9/9	at Cal State Fullerton ²	12 p.m.
9/9	vs. Air Force ²	5 p.m.
9/10	vs. The Citadel ²	10 a.m.
9/16	vs. SE Missouri State ³	4 p.m.
9/17	vs. Drake ³	2 p.m.
9/17	at Western Illinois ⁴	7 p.m.
9/23	*Sacramento State	6 p.m.
9/24	*Portland State	7 p.m.
9/29	*at Southern Utah	7 p.m.
10/1	*at Northern Arizona	3 p.m.
10/6	*at Montana State	7 p.m.
10/8	*at Montana	7 p.m.
10/13	*Idaho	7 p.m.
10/15	*at Idaho State	7 p.m.
10/21	*Northern Colorado	7 p.m.
10/22	*North Dakota	7 p.m.
10/27	*at Eastern Washington	6 p.m.
10/29	*Idaho State	6 p.m.
11/1	at Utah Valley	7 p.m.
11/3	*Northern Arizona	7 p.m.
11/5	*Southern Utah	7 p.m.
11/10	*at Portland State	7 p.m.
11/12	*at Sacramento State	1 p.m.
11/22	at Utah State	7 p.m.

*Big Sky Match
¹Marriott Houston Westchase Invitational
²Titan Classic
³Hampton Inn Leatherneck Invitational
 All times local to site/subject to change

WILDCAT TEAM NOTES

- Weber State has added six new freshman to this year's squad that are expected to make a huge impact on the Wildcat program.

- Weber State finished third in the Big Sky in blocks per set averaging 2.61 a set.

- The Wildcats finished fifth in the Big Sky in total team blocks with 264 on the 2015 season.

- Weber State is returning it's top three hitters in Megan Thompson, Andrea Hale and Amanda Varley who all average over 2 kills per set. Thompson also ranked second in the league in blocking last season.

- Setter Taylor Kinikini(seventh, assists) and libero Thamires Cavalcanti (fifth, digs) each ranked in the Big Sky's top 10 last season.

HEAD COACH JEREMIAH LARSEN



Career Record: 6-22
WSU Record: Same

- Larsen is returning for his second year at the head of the Wildcat program.

- Larsen was named the 10th Head Coach in program history

after previously serving at Utah State as an associate head coach and recruiting coordinator.

-Larsen played four years of men's volleyball as a setter and libero at BYU. He was a member of the 2001 BYU team that captured the NCAA Championship.

PREVIOUS COACHING EXPERIENCE

- SE Missouri St., Assistant Coach (2007-09)
- Missouri State, Assistant Coach (2009-10)
- Utah State, Assistant Coach (2011-12)
- Utah State, Associate Head Coach (2013-14)

LARSEN YEAR-BY-YEAR

Year	School	W	L	Pct	BSC Rec/Fin.
2015	WSU	6	22	.214	2-14/11th
Total	1 Year	6	22	.214	2-14/.125



WEBER STATE WILDCATS

WILDCATS TO WATCH



MEGAN THOMPSON
Senior
6-1 • OH/MB
Richfield, Utah

- Second team All-Big Sky selection after ranking 11th in the country with 1.50 blocks per set and second in the conference.

- Was No. 2 on the team for kills with 225, averaging 2.23 per set.

- Led the team with 132 block assists and 20 solo blocks for a total of 152 blocks on the year. Posted double-digit blocks in five different matches.



AMANDA VARLEY
Junior
6-1 • Outside Hitter
Bountiful, Utah

- Played in 90 sets for the Wildcats, recording a team-high 251 kills and averaging 2.79 per set. Totalled 45 blocks in 2015.

- Had career-highs in attacks (59) against Nevada on Sep. 11 and hit percentage (.625) against Eastern Washington on Oct. 24.

- Put up 10 or more kills in 11 different matches



WILDCATS ROSTER

#	Name	Pos.	Ht.	Yr.	Hometown (Prev. School)
1	Jesse Hover	L	5-5	Jr.	Glendale, Ariz./Sandra Day O'Connor
3	Thamires Cavalcanti	L	5-4	Jr.	Rio de Janiero, Brazil/Centro da Lagoa
4	Bailey Irwin	S	5-5	So.	Nampa, Idaho/Vallivue HS
5	Andrea Hale	OH	6-3	So.	Salem, Utah/Salem Hills HS
6	Taylor Kinikini	S	6-0	Jr.	Elk Ridge, Utah/Salem Hills HS
7	Katelyn Erwin	L	5-7	Fr.	Layton, Utah/Northridge HS
8	Megan Gneiting	OH/MB	6-0	Fr.	Timpanogos, Utah/Timpanogos HS
9	Rachel Parson	OH	6-0	Fr.	Layton, Utah/Northridge HS
10	Ciera Borho	OH	6-0	Sr.	Thorton, Colo./Prairie View HS
12	Hannah Hill	MB	6-2	Fr.	Layton, Utah/Layton HS
14	Megan Thompson	MB	6-1	Sr.	Richfield, Utah/Richfield HS
15	Amanda Varley	OH	6-1	Jr.	Bountiful, Utah/Viewmont HS
16	Tanisha Langston	OH	6-1	Jr.	Kaysville, Utah/Davis HS
18	Rylin Roberts	OH	5-9	Fr.	Lehi, Utah/Lehi HS
20	Aubrey Saunders	MB	6-0	Fr.	Morgan, Utah/Morgan HS



2015 INDIVIDUAL STATISTICS

#PLAYER	G	ATTACK				SET		SERVE				DIG		BLOCKING			TOTAL	B/GM	BE	BHE
		K	K/GM	E	A	TA	PCT	PCT	SA	SE	PCT	RE	DIG	DG/G	BS	BA				
1 HOVER, JESSE	101	1	0.01	0	6	.167	6	0.06	20	22	0.20	22	175	1.73	0	0	0	0.00	0	0
3 CAVALCANTI, THAMIRES	101	1	0.01	2	13	-.077	59	0.58	29	52	0.29	44	421	4.17	0	0	0	0.00	0	0
4 IRWIN, BAILEY	4	0	0.00	0	0	.000	1	0.25	1	2	0.25	0	2	0.50	0	0	0	0.00	0	1
5 HALE, ANDREA	65	146	2.25	85	449	.136	0	0.00	0	0	0.00	0	18	0.28	2	27	29	0.45	3	0
6 CHRISTENSEN, TAYLOR	101	39	0.39	18	109	.193	927	9.18	15	23	0.15	3	182	1.80	4	74	78	0.77	5	64
8 HUNTER, AUDREY	52	36	0.69	14	100	.220	0	0.00	0	0	0.00	1	7	0.13	5	44	49	0.94	5	0
9 STAKER, SAMANTHA	63	90	1.43	48	246	.171	12	0.19	16	25	0.25	17	98	1.56	0	15	15	0.24	4	0
10 BORHO, CIERA	97	162	1.67	121	557	.074	10	0.10	20	39	0.21	42	137	1.41	2	27	29	0.30	5	0
12 CORRIGAN, ANNE	58	39	0.67	20	111	.171	1	0.02	0	0	0.00	1	9	0.16	3	43	46	0.79	9	0
14 THOMPSON, MEGAN	101	225	2.23	81	515	.280	2	0.02	22	53	0.22	0	42	0.42	20	132	152	1.50	15	3
15 VARLEY, AMANDA	90	251	2.79	126	724	.173	2	0.02	0	1	0.00	9	41	0.46	6	39	45	0.50	9	0
16 LANGSTON, TANISHA	65	110	1.69	57	339	.156	10	0.15	12	26	0.18	16	102	1.57	3	37	40	0.62	9	1
TEAM																				
WEBER STATE.....	101	1100	10.89	572	3169	.167	1030	10.20	135	243	1.34	169	1234	12.22	45	438	264.0	2.61	64	69
OPPONENTS.....	101	1288	12.75	597	3328	.208	1202	11.90	169	224	1.67	135	1290	12.77	38	422	249.0	2.47	42	26

SINGLE MATCH HIGHS

INDIVIDUAL

ATTACK PERCENTAGE (3att/gm)

- .917 Tasman Dwyer, SAC vs Portland State - Oct. 28, 1999
- .917 Brittany Van Haverbeke, UI vs Gonzaga - Nov. 10, 1994
- .909 Teresa Stringer, UM vs Portland State - Oct. 7, 1999
- .900 Val Cochran, WSU vs E. Washington - Oct. 26, 1984*
- .875 Brittney Page, EWU vs St. Francis - Sep. 1, 2006
- .875 Suzanne Vick, EWU vs Western Oregon - Sep. 13, 1989

KILLS

- 42 Darcy Frandsen, NAU vs Montana State - Sep. 17, 1998
- 41 Kira Strehlow, NAU vs Weber State - Oct. 25, 1986*
- 40 Brandy Anderson, MSU vs CSU Northridge - Oct. 3, 1998
- 40 Jill Haas, SAC vs Cal State Northridge - Oct. 3, 1996
- 40 Jennifer Moran, UM vs Weber State - Oct. 14, 1989

ATTACKS

- 119 Mindy Rice, UI vs Montana - Nov. 19, 1994
- 110 Angela Lewis, SAC vs E. Washington - Sep. 30, 1999
- 99 Jill Haas, SAC vs Cal State Northridge - Nov. 23, 1996
- 94 Felice Yocopis, ISU vs Portland State - Sep. 22, 2005
- 92 Melissa Leonard, WSU vs Montana - Nov. 13, 1997

DIGS

- 52 Brittney Stowers, NAU at Green Bay - Sep. 6, 2008
- 50 McKenzie Hart, UND at Southern Utah - Oct. 24, 2015
- 46 Jackie White, UM vs Weber State - Oct. 15, 2005
- 45 Phyllis Bustamante, UN vs Sac. State - Sep. 15, 1987*
- 44 Amy Gillis, CSN vs Sacramento State - Nov. 23, 1996

ASSISTS

- 101 Melissa Haugen, NAU vs Montana State - Sep. 17, 1998
- 98 Ann Schwenke, UM vs Weber State - Oct. 14, 1989
- 91 Maureen Rafferty, SAC vs CSU Northridge - Oct. 3, 1996
- 90 Kim Maxwell, EWU vs Sacramento State - Sep. 30, 1999
- 90 Brooke Olsen, MSU vs Cal State Northridge - Oct. 3, 1998
- 90 Melissa Haugen, NAU vs Montana State - Sep. 28, 1996

SERVICE ACES

- 13 Taryn Wright, UM vs Northern Colorado - Nov. 16, 2006
- 10 Maggie Koughan, MSU vs Nevada - 1984*
- 10 Morgan Stanley, SAC vs Weber State - Oct. 4, 2014
- 9 Melanie Tucker vs Wagner College - Sep. 13, 2002
- 9 Andrea Pochman, EWU vs Weber State - Oct. 6, 1990
- 9 Nellie Gant, UI vs Weber State - Oct. 27, 1984*
- 9 Rhonda Carson, BSU vs Idaho State - Oct. 8, 1983*
- 9 Renee Webster, ISU vs Montana State - Oct. 1, 1983*
- 9 Nique Fradella, PSU vs. Boise State - Sept. 5, 2009

BLOCK SOLOS

- 11 Cindy Pitzinger, UM vs New Mexico St. - Sep. 28, 1986*
- 11 Chenita Bradley, WSU vs Colorado State - Sep. 23, 1983*
- 9 Suzette Davis, BSU vs San Francisco - Sep. 7, 1985*
- 9 Renee Webster, ISU vs Montana State - Oct. 1, 1983*
- 8 Lindsay Kaiser, UM vs Central Michigan - Aug. 31, 2001
- 8 Kathy Goods, ISU vs Cal Baptist - Sep. 9, 1993

BLOCK ASSISTS

- 17 Kim Dodd, BSU vs Idaho - Oct. 17, 1992
- 16 Karen Goff-Downs, UM vs N. Arizona - Oct. 22, 1994
- 15 Amanda Berg, ISU vs Northern Arizona - Oct. 5, 2000
- 15 Karen Nielson, WSU vs Idaho State - Nov. 9, 1983*
- 14 Katie Harvey, WSU at Penn - Sept. 15, 2013

TOTAL BLOCKS

- 21 Michelle Segun, PSU at Sacramento State - Oct. 12, 2007
- 19 Kim Dodd, BSU vs Idaho - Oct. 17, 1992
- 19 Karen Nielson, WSU vs Idaho State - Nov. 9, 1983*
- 18 Karen Burley, NAU vs US International - Sep. 5, 1986*
- 17 Karen Weyler, MSU vs Weber State - Sep. 22, 1994

TEAM

ATTACK PERCENTAGE

- .627 E. Washington vs Texas Pan-American - Sep. 18, 2000
- .571 Portland State vs Carroll College - Sep. 16, 2005
- .569 Eastern Washington vs St. Francis - Sep. 1, 2006
- .542 Portland State vs Weber State - Oct. 19, 2013
- .527 Nevada vs Saint Mary's - Sep. 6, 1987*

KILLS

- 111 Northern Arizona vs Montana State - Sep. 28, 1996
- 110 Montana vs Weber State - Nov. 14, 1989
- 109 Northern Arizona vs Montana State - Sep. 17, 1998
- 106 Idaho vs Washington State - Nov. 7, 1992
- 105 Sacramento State vs Cal State Northridge - Oct. 3, 1996

ATTACKS

- 359 Sacramento State vs Eastern Washington - Sep. 30, 1999
- 340 Eastern Washington vs Sacramento State - Sep. 30, 1999
- 326 Montana vs New Mexico State - Sep. 28, 1986*
- 315 Sacramento State vs Montana State - Oct. 22, 1999
- 304 Sacramento State vs Cal State Northridge - Nov. 23, 1996

DIGS

- 182 Eastern Washington vs Sacramento State - Sep. 30, 1999
- 166 Sac. St. vs Eastern Washington - Sep. 30, 1999
- 163 CSU Northridge vs Sacramento State - Nov. 23, 1996
- 153 Northern Arizona vs Arizona State - Oct. 11, 1990
- 152 Idaho vs Idaho State - Nov. 23, 1985*

ASSISTS

- 105 Northern Arizona vs Montana State - Sep. 17, 1998
- 100 Idaho vs Washington State - Nov. 7, 1992
- 99 Boise State vs Idaho State - Nov. 6, 1993
- 99 Montana vs Weber State - Oct. 14, 1989
- 98 Northern Arizona vs Montana State - Sep. 28, 1996

SERVICE ACES

- 27 Boise State vs Idaho State - Oct. 8, 1983*
- 21 Northern Arizona vs Hofstra - Sep. 1, 1991
- 21 Eastern Washington vs Lewis-Clark State - Sep. 20, 1989
- 20 Idaho State vs Wagner - Sep. 13, 2002
- 19 Montana at Cornell - Sep. 9, 2006
- 19 Eastern Washington vs Weber State - Oct. 6, 1990
- 19 Weber State vs Utah - Oct. 17, 1989
- 19 Northern Arizona vs Georgetown - Sep. 2, 1989

BLOCK SOLOS

- 32 Idaho State vs Chapman - Sep. 15, 1983*
- 29 Weber State vs Colorado State - Sep. 23, 1983*
- 20 Northern Arizona vs Loyola Marymount - Oct. 11, 1986*
- 19 Idaho State vs Nevada - Sep. 21, 1983*
- 17 Northern Arizona vs US International - Oct. 11, 1986*
- 17 Idaho State vs Montana State - Oct. 1, 1983*

BLOCK ASSISTS

- 60 Nevada vs Fresno State - 1984*
- 50 Weber State vs Idaho State - Nov. 9, 1982*
- 47 Weber State vs Montana State - Oct. 31, 2000
- 44 Idaho State vs SW Missouri - Sep. 15, 1989
- 42 Sacramento State vs Cal State Northridge - Sep. 25, 1997

TOTAL BLOCKS

- 40.0 Idaho State vs Chapman - Sep. 15, 1983*
- 39.0 Weber State vs Colorado State - Sep. 23, 1983*
- 36.5 Northern Arizona vs Loyola Marymount - Oct. 11, 1986*
- 34.0 Idaho State vs Nevada - Sep. 21, 1983*
- 27.0 Portland State vs Oregon - Oct. 17, 1987*

INDIV. SINGLE SEASON RECORDS

KILLS

		Year	Kills
1.	Jill Haas, SAC	1996	743
2.	Missie Stidham, SAC	2007	710
3.	Kim Benesh*, WSU	1987	653
4.	Kim Benesh, WSU	1988	641
5.	Tzvetelina Yanchulova, UI	1995	632
6.	Mindy Rice, UI	1994	619
7.	Tzvetelina Yanchulova, UI	1994	608
8.	Janae Vander Ploeg, NAU	2015	563
	Getty Dimitrova, CSN	1996	563
10.	Angela Lewis, SAC	1999	561
11.	Kim Exner, EWU	1998	561
12.	Jessica Brodie, PSU	2006	559
13.	Whitney Phillips, PSU	2010	556
14.	Margaret Smith*, ISU	1985	542
15.	Margaret Smith*, ISU	1987	531

ATTACKS

		Year	Atts
1.	Jill Haas, SAC	1996	1,959
2.	Missie Stidham, SAC	2007	1,781
3.	Angela Lewis, SAC	1999	1,660
4.	Atlee Hubbard, SAC	2005	1,605
5.	Carissa Buie, SAC	1997	1,584
6.	Janae Vander Ploeg, NAU	2015	1,570
6.	Carissa Buie, SAC	1998	1,555
7.	Atlee Hubbard, SAC	2006	1,542
8.	Jennifer Ferguson, SAC	2007	1,507
9.	Jessica Brodie, PSU	2006	1,483
10.	Tzvetelina Yanchulova, UI	1994	1,480
11.	Kim Benesh*, WSU	1987	1,476
12.	Tzvetelina Yanchulova, UI	1995	1,473
13.	Whitney Phillips, PSU	2010	1,435
14.	Margaret Smith*, ISU	1985	1,420
15.	Sarah Horton, MSU	2012	1,412

HITTING PERCENTAGE

		Year	Pct
1.	Courtney Bush, EWU	2003	.401
2.	Drena Kalani*, WSU	1984	.395
3.	Karen Weyler, MSU	1997	.393
4.	Drena Kalani*, WSU	1983	.388
5.	Megan Kitterman, EWU	2003	.380
6.	Drena Kalani*, WSU	1985	.379
7.	Kim Exner, EWU	1998	.373
8.	Ashley Jensen, EWU	2005	.369
	Lisa Parlich, UND	2013	.369
10.	Makenzie Filer, ISU	2013	.368
11.	Lisa Beauchene, SAC	2001	.366
12.	Laura Black, WSU	1999	.365
13.	Jenny Treglown, NAU	1997	.363
14.	Getty Dimitrova, CSN	1996	.357
15.	Robyn Sonju-Felder, EWU	2000	.356

DIGS

		Year	Digs
1.	McKenzie Hart, UND	2015	787
2.	Kristin Lutes, SAC	2006	768
3.	Kristin Lutes, SAC	2005	707
4.	Breanne Menees, SAC	2011	655
5.	Breanne Menees, SAC	2010	640
6.	Kasimira Clark, PSU	2012	635
7.	Merideth Johnson, NC	2013	602
8.	Missie Stidham, SAC	2007	589
9.	Amanda Arterburn, NC	2011	587
10.	Anna Gott, NAU	2012	586
11.	Chelsea Goodsell, SAC	2007	585
12.	Brittany Stowers, NAU	2008	581
13.	Jennifer Ferguson, SAC	2007	560
14.	Jill Haas, SAC	1996	560
15.	Amanda Arterburn, NC	2010	598

ASSISTS

		Year	Asst
1.	Lynne Hyland, UI	1994	1,729
2.	Maureen Rafferty, SAC	1996	1,717
3.	Rose Burke, SAC	2007	1,702
3.	Maureen Rafferty, SAC	1999	1,663
4.	Laura Robinson, WSU	2002	1,653
5.	Kristi Norris*, WSU	1987	1,636
6.	Maureen Rafferty, SAC	1997	1,591
7.	Kelley Neely*, UI	1983	1,581
8.	Linde Eidenberg, UM	1994	1,560
9.	Lynne Hyland, UI	1995	1,544
10.	Ruth Parsons, NAU	1991	1,519
11.	Brooke Olsen, MSU	1997	1,506
12.	Lorraine Morrison, MSU	2000	1,505
13.	Maureen Rafferty, SAC	1998	1,498
14.	Melissa Haugen, NAU	1998	1,487
15.	Whitney Donahue, NAU	1999	1,480

SERVICE ACES

		Year	Aces
1.	Lynda Johnson*, PSU	1983	85
2.	Kathy Nickel*, WSU	1987	81
3.	Janie Hogan, EWU	1989	80
4.	Janie Hogan, EWU	1990	80
5.	Katrina Stein*, BSU	1989	76
6.	Theresa Huitinga*, PSU	1985	75
7.	Kelley Neely*, UI	1983	75
8.	Diane Weder*, PSU	1983	72
9.	Maggie Koughan*, MSU	1984	68
10.	Pattie Bennett*, UI	1981	68
11.	Maggie Koughan*, MSU	1985	67
12.	Theresa Huitinga*, PSU	1983	65
13.	Mindy Nowak, MSU	1997	64
14.	Kelley Neely*, UI	1985	63
15.	Chris Bond, BSU	1990	62

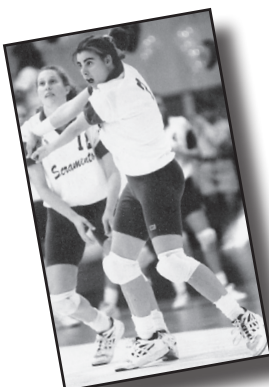

In 1996, Sacramento State's Jill Haas set the Big Sky all-time single-season record for kills (743), attacks (1,959) and digs (560).



North Dakota's McKenzie Hart set the single-season record for digs in a season with 787 in 2015. She also averaged 6.25 per set, good for No. 2 all-time in the Big Sky.

INDIV. SINGLE SEASON RECORDS

BLOCK SOLOS

		Year	BS
1.	Chenita Bradley*, WSU	1983	128
2.	Renee Webster*, ISU	1983	79
3.	Cindy Pitzinger*, UM	1985	73
4.	Robin Jordan*, UI	1985	71
5.	Susan Deskines, UI	1988	59
6.	Lisa Couch*, PSU	1985	57
7.	Kathy Goods, ISU	1993	56
8.	Stacey Asplund, UI	1988	54
9.	Kristy Frady, UI	1989	54
10.	Jenny Frazier*, UI	1984	53
11.	Lisa Couch*, PSU	1984	52
12.	Shelley Rumberger*, PSU	1986	51
13.	Kim Steffel, MSU	1992	48
14.	Peggy Poremba*, NAU	1985	47
	Peggy Poremba*, NAU	1984	47
	Margaret Smith*, ISU	1984	47

BLOCK ASSISTS

		Year	BA
1.	Michelle Franz, SAC	2006	192
2.	Ana Schanze, MSU	2002	169
3.	Lindsay Haupt, SAC	2005	164
4.	Karen Goff, UM	1994	164
5.	Lindsay Haupt, SAC	2007	160
6.	Lindsay Haupt, SAC	2006	155
7.	Nancy Wicks, UI	1993	155
8.	Brittany Bisailon, WSU	2008	154
9.	Lori Heeter, ISU	1989	151
	Payton Bock, NAU	2015	151
11.	Natasha Widdison, WSU	2001	150
12.	Joy Kugler, ISU	1999	147
13.	Michelle Segun, PSU	2007	146
14.	Brittney Bisailon, WSU	2006	146
15.	Brittney Bisailon, WSU	2005	144

TOTAL BLOCKS

		Year	TB
1.	Chenita Bradley*, WSU	1983	237
2.	Michelle Franz, SAC	2006	221
3.	Cindy Pitzinger*, UM	1985	206
4.	Lisa Couch*, PSU	1985	201
5.	Roxanne Straiger*, WSU	1983	199
6.	Ana Schanze, MSU	2002	191
7.	Lindsay Haupt, SAC	2005	185
8.	Lindsay Haupt, SAC	2007	184
	Lindsay Haupt, SAC	2006	184
	Karen Goff, UM	1994	184
	Lori Heeter, ISU	1989	184
	Payton Bock, NAU	2015	184
13.	Natasha Widdison, WSU	2001	182
14.	Michelle Segun, PSU	2007	180
15.	Nancy Wicks, UI	1993	179

BLOCK AVERAGE

		Year	G/TB	Avg
1.	Chenita Bradley*, WSU	1983	- -	1.84
2.	Michelle Franz, SAC	2006	123/221	1.80
3.	Dana Bennish, UM	1995	96/173	1.80
4.	Michelle Segun, PSU	2007	105/180	1.71
5.	Ana Schanze, MSU	2002	112/191	1.71
6.	Dana Bennish, UM	1996	97/166	1.71
7.	Karen Weyler, MSU	1994	105/175	1.67
8.	Nancy Wicks, UI	1993	109/179	1.64
9.	Natasha Widdison, WSU	2001	113/150	1.61
10.	Kristy Frady, UI	1989	108/171	1.58
11.	Lisa Couch*, PSU	1983	- -	1.55
12.	Lindsay Haupt, SAC	2005	120/185	1.54
13.	Kathy Goods, ISU	1993	104/160	1.54
14.	Kim Steffel, MSU	1992	111/171	1.54
15.	Karen Goff, UM	1994	120/184	1.53
	Karen Goff, UM	1992	93/142	1.53

KILL AVERAGE

		Year	G/K	Avg
1.	Jill Haas, SAC	1996	126/743	5.90
2.	Tzvetelina Yanchulova, UI	1995	105/617	5.85
3.	Kim Babcock, NAU	2007	91/512	5.63
4.	Jessica Brodie, PSU	2006	103/559	5.43
5.	Missie Stidham, SAC	2007	134/710	5.30
6.	Kim Exner, EWU	1998	106/561	5.29
7.	Mindy Rice, UI	1994	118/619	5.25
8.	Tzvetelina Yanchulova, UI	1994	117/608	5.20
9.	Whitney Phillips, PSU	2009	104/516	4.96
10.	Karen Thompson, UI	1989	108/513	4.75
	Whitney Phillips, PSU	2010	117/556	4.75
12.	Kim Exner, EWU	1996	104/492	4.73
13.	Brandy Anderson, MSU	1998	102/477	4.68
14.	Felice Yocopis, ISU	2005	102/473	4.66
15.	Getty Dimitrova, CSN	1996	121/563	4.65
	Janae Vander Ploeg, NAU	2015	121/563	4.65

DIG AVERAGE

		Year	G/DG	Avg
1.	Brittany Stowers, NAU	2008	92/581	6.32
2.	McKenzie Hart, UND	2015	126/787	6.25
3.	Kristin Lutes, SAC	2006	123/768	6.24
4.	Kristin Lutes, SAC	2005	125/707	5.66
5.	Breanne Menees, SAC	2011	120/655	5.46
6.	Kasimira Clark, PSU	2012	118/635	5.38
7.	Sariah Pelaez, SUU	2014	110/577	5.25
8.	Amanda Arterburn, NC	2011	112/587	5.24
9.	Breanne Menees, SAC	2010	123/640	5.20
10.	Jackie White, UM	2005	105/544	5.18
11.	Merideth Johnson, NC	2013	119/602	5.06
12.	Kathy Young, UM	1991	110/554	5.04
13.	Anna Gott, NAU	2012	117/586	5.01
14.	Brittany Stowers, NAU	2007	97/484	4.99
15.	Sydney Kordic, SAC	2012	119/587	4.93

ACE AVERAGE

		Year	G/SA	Avg
1.	Janie Hogan, EWU	1990	125/80	.640
2.	Janie Hogan, EWU	1989	131/80	.611
3.	Kathy Nickel*, WSU	1987	- -	.610
4.	Theresa Huitinga*, PSU	1985	- -	.600
5.	Katrina Stein*, BSU	1984	- -	.598
6.	Mindy Nowak, MSU	1997	117/64	.547
7.	Jessica Brodie, PSU	2005	113/61	.540
	Jessica Vanzant, PSU	2003	99/53	.540
9.	Laurie Lambert, WSU	1992	95/50	.526
10.	Jessica Brodie, PSU	2006	103/54	.524
	Kim Steffel, MSU	1990	105/55	.524
12.	Chris Bond, BSU	1988	94/49	.521
13.	Joy Kugler, ISU	1999	116/60	.517
14.	Kim Babcock, NAU	2006	100/51	.510
	Tammy Coates, ISU	1995	104/53	.510

ASSIST AVERAGE

		Year	G/A	Avg
1.	Lynne Hyland, UI	1994	119/1729	14.53
2.	Laura Woiemberghe, CSN	1998	83/1177	14.18
3.	Lynne Hyland, UI	1995	108/1501	13.91
4.	Maureen Rafferty, SAC	1996	124/1717	13.85
5.	Melissa Haugen, NAU	1997	81/1111	13.72
6.	Carla Miali, WSU	2000	100/1352	13.52
7.	Whitney Donahue, NAU	1999	110/1480	13.45
8.	Melissa Haugen, NAU	1996	108/1449	13.42
9.	Maureen Rafferty, SAC	1999	124/1663	13.41
10.	Brooke Olsen, MSU	1998	104/1385	13.32
11.	Dominique Fradella, PSU	2006	103/1367	13.27
12.	Maureen Rafferty, SAC	1997	120/1591	13.26
13.	Melissa Haugen, NAU	1998	113/1487	13.16
14.	Whitney Donahue, NAU	2000	88/1140	12.95
15.	Tori Gomez, PSU	1997	113/1457	12.89

TEAM SINGLE SEASON RECORDS

KILLS

		Year	Kills
1.	Sacramento State	2007	2,199
2.	Weber State	1988	2,175
3.	Sacramento State	1996	2,094
4.	Sacramento State	1999	2,086
5.	Idaho*	1984	2,071
6.	Idaho State*	1987	2,066
7.	Idaho State	1989	2,041
8.	Idaho*	1985	2,030
9.	Idaho	1994	2,015
10.	Idaho*	1983	2,000
11.	Sacramento State	1998	1,994
12.	Northern Arizona	1996	1,969
13.	Sacramento State	2003	1,959
14.	Cal State Northridge	1996	1,955
15.	Montana	1994	1,949

ATTACKS

		Year	Atts
1.	Sacramento State	1999	5,997
2.	Sacramento State	1996	5,946
3.	Sacramento State	2007	5,831
4.	Sacramento State	1997	5,815
5.	Sacramento State	1998	5,729
6.	Weber State*	1987	5,638
7.	Idaho*	1984	5,566
8.	Sacramento State	2000	5,496
9.	Sacramento State	2006	5,458
10.	Sacramento State	2003	5,320
11.	Weber State	1988	5,315
12.	Cal State Northridge	1996	5,258
13.	Idaho State	1996	5,253
14.	Idaho State	1989	5,181
15.	Montana	1999	5,132

HITTING PERCENTAGE

		Year	Pct
1.	Eastern Washington	2002	.282
2.	Idaho	1993	.277
3.	Portland State*	1982	.276
4.	Idaho	1994	.268
5.	Eastern Washington	2003	.267
6.	Eastern Washington	2001	.265
7.	Northern Arizona	2015	.264
8.	Eastern Washington	2000	.262
9.	Idaho	1992	.258
10.	Eastern Washington	1998	.257
11.	Sacramento State	2015	.256
12.	Idaho State	1990	.255
13.	Eastern Washington	2005	.254
14.	Montana State	1997	.252
15.	Weber State	1988	.251

DIGS

		Year	Digs
1.	Sacramento State	2007	2,587
2.	Sacramento State	1999	2,558
3.	Idaho*	1984	2,523
4.	Sacramento State	1996	2,493
5.	Sacramento State	2005	2,454
6.	Sacramento State	2006	2,382
7.	Cal State Northridge	1996	2,372
8.	Idaho*	1985	2,372
9.	Sacramento State	1997	2,367
10.	Sacramento State	1998	2,347
11.	Montana	1991	2,307
12.	Sacramento State	2000	2,270
13.	Sacramento State	2011	2,262
14.	Sacramento State	2003	2,260
15.	Northern Arizona	1999	2,221

ASSISTS

		Year	Assists
1.	Sacramento State	2007	1,989
2.	Sacramento State	1996	1,895
3.	Sacramento State	1999	1,867
4.	Idaho	1994	1,842
5.	Idaho*	1983	1,788
6.	Sacramento State	2003	1,785
7.	Sacramento State	2006	1,771
8.	Weber State	1988	1,761
9.	Idaho*	1985	1,756
10.	Northern Arizona	1996	1,755
11.	Idaho*	1984	1,735
12.	Eastern Washington	2005	1,731
13.	Montana	1994	1,724
14.	Cal State Northridge	1996	1,718
15.	Sacramento State	1997	1,711

SERVICE ACES

		Year	Aces
1.	Eastern Washington	1989	322
2.	Montana State*	1984	313
3.	Boise State*	1985	298
4.	Boise State	1990	292
5.	Eastern Washington	1990	291
6.	Weber State	1988	289
7.	Weber State	1990	279
8.	Boise State	1988	275
9.	Boise State	1989	268
10.	Idaho*	1985	268
11.	Idaho*	1983	263
12.	Northern Arizona	1991	262
13.	Idaho*	1984	259
14.	Nevada	1990	254
15.	Montana State	1989	254

BLOCK SOLOS

		Year	BS
1.	Weber State*	1983	354
2.	Montana*	1983	220
3.	Montana State*	1983	172
4.	Idaho	1988	164
5.	Idaho*	1982	159
6.	Idaho*	1985	156
7.	Montana	1991	154
8.	Montana	1989	143
9.	Idaho*	1983	143
10.	Eastern Washington	1990	140
11.	Northern Arizona	1991	135
12.	Idaho	1989	135
13.	Idaho*	1984	134
14.	Montana	1992	130
15.	Idaho	1990	130

BLOCK ASSISTS

		Year	BA
1.	Sacramento State	2006	703
2.	Montana State	2002	703
3.	Sacramento State	2005	654
4.	Montana	1994	638
5.	Montana State	2000	587
6.	Weber State	2001	574
7.	Weber State	1998	570
8.	Idaho State	1989	566
9.	Boise State	1989	559
10.	Sacramento State	2007	554
11.	Weber State	2005	551
12.	Sacramento State	2012	549
13.	Idaho State	1999	546
14.	Idaho	1993	544
15.	Sacramento State	2011	537

TEAM SINGLE SEASON RECORDS

TOTAL BLOCKS

	Year	Total
1. Eastern Washington*	1987	623.0
2. Weber State*	1983	566.0
3. Sacramento State	2006	441.5
4. Montana State	2002	422.0
5. Montana	1994	413.0
6. Northern Arizona	1991	393.0
7. Idaho State	1989	390.0
8. Boise State*	1986	390.0
9. Sacramento State	2005	388.0
10. Montana	1992	377.5
11. Idaho	1990	371.0
12. Montana State	2000	369.5
13. Weber State	1998	369.0
14. Weber State	2001	366.0
15. Idaho State	1990	364.0

KILL AVERAGE

	Year	G/K	Avg
1. Weber State	2000	100/1712	17.12
2. Idaho	1995	111/1891	17.04
3. Northern Arizona	2000	91/1544	16.97
4. Idaho	1994	119/2015	16.93
5. Cal State Northridge	2000	105/1768	16.84
6. Sacramento State	1999	124/2086	16.82
7. Eastern Washington	2002	107/1797	16.79
8. Cal State Northridge	1998	87/1450	16.67
9. Montana	1999	107/1779	16.63
10. Northern Arizona	1997	109/1812	16.62
11. Sacramento State	1996	126/2094	16.62
12. Eastern Washington	1998	106/1752	16.53
13. Northern Arizona	1999	111/1834	16.52
14. Cal State Northridge	1999	87/1435	16.49
15. Eastern Washington	2005	117/1927	16.47

DIG AVERAGE

	Year	G/DG	Avg
1. Cal State Northridge	1999	87/1896	21.79
2. Cal State Northridge	2000	105/2190	20.86
3. Montana	1991	111/2307	20.78
4. Sacramento State	1999	124/2558	20.63
5. Northern Arizona	1999	111/2221	20.01
6. Cal State Northridge	1998	87/1728	19.86
7. Sacramento State	1996	126/2493	19.79
8. Sacramento State	2000	115/2270	19.74
9. Sacramento State	1997	120/2367	19.73
10. Sacramento State	2005	125/2454	19.63
11. Cal State Northridge	1996	121/2372	19.60
12. Montana	1999	107/2092	19.55
13. Sacramento State	2006	123/2382	19.37
14. Cal State Northridge	1997	110/2119	19.26
15. Sacramento State	2004	116/2228	19.21

ACE AVERAGE

	Year	G/SA	Avg
1. Portland State*	1982	- -	3.08
2. Boise State	1988	100/275	2.75
3. Eastern Washington	1989	132/322	2.44
4. Portland State*	1986	- -	2.28
5. Eastern Washington	1990	128/291	2.27
6. Weber State	1990	124/279	2.25
7. Boise State	1989	119/268	2.25
8. Boise State	1990	131/292	2.23
9. Idaho State	1995	105/230	2.19
10. Boise State	1991	110/234	2.13
11. Montana State	1989	122/254	2.08
12. Northern Arizona	1992	110/229	2.08
13. Northern Arizona	1991	126/262	2.08
14. Idaho	1989	108/222	2.06
15. Idaho	1992	114/234	2.05

ASSIST AVERAGE

Year	G/A	Avg
------	-----	-----

1. Weber State	2000	100/1577	15.77
2. Cal State Northridge	2000	105/1629	15.51
3. Idaho	1994	119/1842	15.48
4. Cal State Northridge	1998	87/1345	15.46
5. Cal State Northridge	1999	87/1327	15.25
6. Northern Arizona	2000	91/1377	15.13
7. Sacramento State	1999	124/1867	15.06
8. Northern Arizona	1999	111/1669	15.04
9. Sacramento State	1996	126/1895	15.04
10. Eastern Washington	2002	107/1595	14.91
11. Northern Arizona	1997	109/1624	14.90
12. Idaho	1995	111/1650	14.86
13. Eastern Washington	2006	104/1534	14.75
14. Portland State	2006	103/1518	14.74
15. Sacramento State	2007	135/1989	14.73

BLOCK AVERAGE

	Year	G/TB	Avg
1. Weber State*	1983	- -	4.35
2. Sacramento State	2006	123/441.5	3.59
3. Montana State	2002	120/422.5	3.52
4. Montana	1995	98/338.0	3.45
5. Montana	1992	113/335.5	3.34
6. Portland State*	1985	- -	3.34
7. Montana	1994	124/413.0	3.33
8. Boise State*	1986	118/390.0	3.30
9. Montana State	2001	93/303.0	3.26
10. Weber State	2001	113/366.0	3.24
11. Idaho	1990	115/371.0	3.23
12. Montana State	1995	94/303.0	3.22
13. Idaho	1993	109/350.0	3.21
14. Montana State	2000	117/369.5	3.16
15. Weber State	1998	117/369.0	3.15
Idaho State	1989	124/390.0	3.15
Idaho*	1982	- -	3.15



Lindsay Haupt and Michelle Franz spearheaded a Hornet defense that averaged 3.59 blocks a game in 2006. Sacramento State tallied 422 total blocks in 120 games to rank second on the Big Sky all-time team single-season list.

*Denotes Mountain West Conference

ANNUAL INDIVIDUAL LEADERS

INDIVIDUAL LEADERS - ALL MATCHES

<u>Hitting Percentage</u>			<u>Dig Average</u>			<u>Assist Average</u>		
		<u>Pct.</u>			<u>Avg.</u>			<u>Avg.</u>
2015	Timarie Nymeyer, UNC	.324	2015	McKenzie Hart, UND	6.25	2015	Kennedy Kurtz, SAC	11.39
2014	Natalee Godfrey, MSU	.342	2014	Sariah Peleaz, SUU	5.25	2014	Meredith Coba, UI	11.07
2013	Lisa Parlich, UND	.369	2013	Merideth Johnson, NC	5.06	2013	Nikki Husfeldt, UND	10.97
2012	Brianna Strong, NC	.370	2012	Kasimira Clark, PSU	5.38	2012	Lori Mendenhall, ISU	11.28
2011	Andrea Spaustat, NC	.343	2011	Breanne Menees, SAC	5.46	2011	Marissa Hughes, NC	11.06
2010	Ashley Lichtenberg, NC	.399	2010	Breanne Menees, SAC	5.20	2010	Marissa Hughes, NC	10.99
2009	Jaimie Thibeault, UM	.353	2009	Anna Gott, NAU	4.60	2009	Nique Fradella, PSU	11.42
2008	Brittney Bisailon, WSU	.349	2008	Brittany Stowers, NAU	6.32	2008	Lauren Carter, NC	11.02
2007	Lindsay Haupt, SAC	.354	2007	Brittany Stowers, NAU	4.99	2007	Rose Burke, SAC	12.61
2006	Michelle Franz, SAC	.335	2006	Kristin Lutes, SAC	6.24	2006	Dominique Fradella, PSU	13.27
2005	Ashley Jensen, EWU	.369	2005	Kristin Lutes, SAC	5.66	2005	Diana Thompson, UM	11.90
2004	Keva Sonderen, EWU	.335	2004	Kandice Kelly, MSU	4.71	2004	Rachel Stevens, PSU	12.72
2003	Courtney Bush, EWU	.401	2003	Kristin Lutes, SAC	3.98	2003	Martha Brinton, ISU	11.34
2002	Lisa Beauchene, SAC	.366	2002	Kendrea Meyer, WSU	4.00	2002	Laura Robinson, WSU	12.81
2001	Lisa Beauchene, SAC	.369	2001	Janelle Ruen, EWU	3.71	2001	Sarah Kozlowski, ISU	11.65
2000	Robyn Sonju-Felder, EWU	.356	2000	Alexis Cormier, CSN	4.12	2000	Carla Miali, WSU	13.52
1999	Laura Black, WSU	.365	1999	Lacey Coover, EWU	4.60	1999	Whitney Donahue, NAU	13.45
1998	Kim Exner, EWU	.373	1998	Carissa Buie, SAC	4.04	1998	Laura Woiemberghe, CSN	14.18
1997	Karen Weyler, MSU	.393	1997	Kristin Sigel, CSN	4.72	1997	Melissa Haugen, NAU	13.72
1996	Getty Dimitrova, CSN	.357	1996	Jill Haas, SAC	4.44	1996	Maureen Rafferty, SAC	13.85
1995	Jenny Treglown, NAU	.339	1995	Sheri Vinion, UM	3.27	1995	Lynne Hyland, UI	13.90
1994	Brittany Van Haverbeke, UI	.347	1994	Tammy Hunter, ISU	3.54	1994	Lynne Hyland, UI	14.53
1993	Nancy Wicks, UI	.351	1993	Angela Roberts, ISU	3.16	1993	Linde Eidenberg, UM	11.75
1992	Kristen Dutto, BSU	.343	1992	Chantelle Sharp, ISU	4.36	1992	Amie Hanks, UI	13.16
1991	Kristen Dutto, BSU	.328	1991	Kathy Young, UM	5.04	1991	Ann Schwenke, UM	12.13
1990	Lori Heeter, ISU	.371	1990	Kristy Chatterley, ISU	3.84	1990	Ann Schwenke, UM	11.84
1989	Stacey Asplund, UI	.323	1989	Mari Brown, UM	3.83	1989	Susie Ketchum, ISU	11.93
1988	Kim Benesh, WSU	.294	1988	Juli Argotow, EWU	3.78	1988	Keri Killebrew, WSU	11.01
1987	Debbie Shively*, ISU	.293	1987	Ruth Parsons*, NAU	3.77	1987	Ruth Parsons*, NAU	9.48
<u>Kill Average</u>			<u>Ace Average</u>			<u>Block Average</u>		
		<u>Pct.</u>			<u>Avg.</u>			<u>Avg.</u>
2015	Janae Vander Ploeg, NAU	4.65	2015	Lauren Jacobsen, NAU	0.42	2015	Payton Bock, NAU	1.52
2014	Aubrey Biggs, WSU	4.15	2014	Katie Elgan, SUU	0.36	2014	Faith Dooley, UND	1.37
2013	Kennadie Clute, MSU	4.38		Kennedy Kurtz, SAC	0.36	2013	Leigh-Ann Haataja, PSU	1.28
2012	Sarah Horton, MSU	4.21	2013	Nicole Baker, MSU	0.35	2012	Olivia Moss, SAC	1.43
2011	Kelley Arnold, NC	3.88	2012	Sydney Krodic, SAC	0.44	2011	Katie O'Brien, PSU	1.35
2010	Whitney Phillips, PSU	4.75	2011	Breanne Menees, SAC	0.33	2010	Jaimie Thibeault, UM	1.47
2009	Whitney Phillips, PSU	4.96	2010	Bethany Wray, WSU	0.36	2009	Erica Jepsen, PSU	1.50
2008	Hayley Hills, EWU	4.58	2009	Britta Bartschi-Rhodehouse, ISU	0.35	2008	Brittney Bisailon, WSU	1.32
2007	Kim Babcock, NAU	5.63	2008	Taryn Wright, UM	0.36	2007	Michelle Segun, PSU	1.71
2006	Jessica Brodie, PSU	5.43	2007	Marija Vojnovic, PSU	0.49	2006	Michelle Franz, SAC	1.80
2005	Felice Yocopis, ISU	4.64	2006	Jessica Brodie, PSU	0.52	2005	Lindsay Haupt, SAC	1.54
2004	Ellie Butterfield, NAU	4.49	2005	Jessica Brodie, PSU	0.54	2004	Megan Zanto, MSU	1.49
2003	Ali Gorny, ISU	4.59	2004	Jessica Brodie, PSU	0.40	2003	Megan Zanto, MSU	1.52
2002	Lizzie Wertz, UM	4.43	2003	Jessica Vanzant, PSU	0.54	2002	Ana Schanze, MSU	1.71
2001	Richell Wilson, PSU	4.24	2002	Rebecca Wooden, NAU	0.36	2001	Natasha Widdison, WSU	1.61
2000	Laura Szymanski, CSN	4.50	2001	Lindsay Kaiser, UM	0.46	2000	Amanda Berg, ISU	1.46
1999	Laura Szymanski, CSN	4.64	2000	Maggie Barrera, NAU	0.44	1999	Joy Kugler, ISU	1.44
1998	Kim Exner, EWU	5.29	1999	Joy Kugler, ISU	0.52	1998	Laura Black, WSU	1.47
1997	Melissa Leonard, WSU	4.54	1998	Taryn Winters, PSU	0.44	1997	Kim Exner, EWU	1.46
1996	Jill Haas, SAC	5.90	1997	Mindy Nowak, MSU	0.55	1996	Dana Bennish, UM	1.71
1995	Tzvetelina Yanchulova, UI	5.88	1996	Courtney Davis, ISU	0.35	1995	Dana Bennish, UM	1.80
1994	Mindy Rice, UI	5.25	1995	Tammy Coates, ISU	0.51	1994	Karen Weyler, MSU	1.70
1993	Jessica Puckett, UI	4.06	1994	Jennifer Woodfield, BSU	0.37	1993	Nancy Wicks, UI	1.64
1992	Tina Harris, BSU	4.54	1993	Paula Townsend, NAU	0.47	1992	Kim Steffel, MSU	1.62
1991	Angie Bellinger, UM	4.35	1992	Laurie Lambert, WSU	0.66	1991	Lisa Mueller, NAU	1.37
1990	Karen Thompson, UI	4.55	1991	Ruth Parsons, NAU	0.48	1990	Debbie Masak, ISU	1.52
1989	Karen Thompson, UI	4.75	1990	Janie Hogan, EWU	0.64	1989	Kristy Frady, UI	1.58
1988	Kim Benesh, WSU	4.45	1989	Janie Hogan, EWU	0.61	1988	Sandy Stewart, BSU	1.45
1987	Kim Benesh*, WSU	4.60	1988	Chris Bond, BSU	0.52	1987	Jolene Harwood*, EWU	1.23
			1987	Kathy Nickel*, WSU	0.61			52

ANNUAL INDIVIDUAL LEADERS

INDIVIDUAL LEADERS - CONFERENCE MATCHES

Hitting Percentage		Pct.	Dig Average		Avg.	Assists Average		Avg.
2015	Timarie Nymeyer	.345	2015	McKenzie Hart, UND	6.32	2015	Kennedy Kurtz, SAC	12.22
2014	Alyssa Schultz, UI	.373	2014	Megan Garcia, UNC	5.14	2014	Meredith Coba, UI	11.55
2013	Brianna Strong, NC	.351	2013	Merideth Johson, NC	4.91	2013	Nikki Husfeldt, UND	11.48
2012	Brianna Strong, NC	.403	2012	Kasimira Clark, PSU	5.60	2012	Lori Mendenhall, ISU	11.60
2011	Andrea Spaustat, NC	.356	2011	Amanda Arterburn, NC	5.57	2011	Marissa Hughes, NC	11.23
2010	Ashley Lichtenberg, NC	.390	2010	Amanda Arterburn, NC	5.17	2010	Marissa Hughes, NC	11.02
2009	Erica Jepsen, PSU	.385	2009	Brittney Brown, UM	4.87	2009	Nique Fradella, PSU	12.54
2008	Brittney Bisailon, WSU	.366	2008	Brittany Stowers, NAU	6.31	2008	Lauren Carter, NC	11.62
2007	Lindsay Haupt, SAC	.370	2007	Brittany Stowers, NAU	5.75	2007	Rose Burke, SAC	12.93
2006	Lindsay Haupt, SAC	.375	2006	Kristin Lutes, SAC	6.30	2006	Dominique Fradella, PSU	13.76
2005	Lindsay Haupt, SAC	.375	2005	Jackie White, UM	6.31	2005	Stephanie Lavinge, PSU	13.86
2004	Keva Sonderen, EWU	.343	2004	Kandice Kelly, MSU	5.17	2004	Christa Albers, EWU	2.43
2003	Lisa Beauchene, SAC	.380	2003	Kristin Lutes, SAC	4.36	2003	Martha Brinton, ISU	2.14
2002	Ana Schanze, MSU	.359	2002	Janelle Ruen, EWU	4.34	2002	Laura Robinson, WSU	3.13
2001	Lisa Beauchene, SAC	.397	2001	Jayme Wright, SAC	3.90	2001	Lisa Beauchene, SAC	1.69
2000	Robyn Sonju-Felder, EWU	.385	2000	Alexis Cormier, CSN	4.08	2000	Carla Miali, WSU	4.76
1999	Laura Black, WSU	.365	1999	Lacey Coover, EWU	4.60	1999	Whitney Donahue, NAU	3.45
1998	Kim Exner, EWU	.393	1998	Lacey Coover, EWU	4.49	1998	Melissa Haugen, NAU	4.59
1997	Jenny Treglown, NAU	.363	1997	Kristin Sigel, CSN	5.16	1997	Melissa Haugen, NAU	4.29
1996	Getty Dimitrova, CSN	.388	1996	Jill Haas, SAC	4.67	1996	Maureen Rafferty, SAC	5.07
1995	Karen Weyler, MSU	.326	1995	Annette Hill, WSU	3.65	1995	Lynne Hyland, UI	4.33
1994	Mindy Rice, UI	.352	1994	Tammy Hunter, ISU	3.56	1994	Lynne Hyland, UI	4.02
1993	Dee Porter, UI	.373	1993	Angela Roberts, ISU	3.55	1993	Dee Porter, UI	2.73
1992	Kristen Dutto, BSU	.343	1992	Chantelle Sharp, ISU	4.36	1992	Amie Hanks, UI	3.16
1991	Lisa Mueller, NAU	.321	1991	Kathy Young, UM	4.48	1991	Ann Schwenke, UM	2.39
1990	Lori Heeter, ISU	.346	1990	Kristy Chatterley, ISU	3.78	1990	Susie Ketchum, ISU	1.52
Kill Average		Avg.	Ace Average		Avg.	Block Average		Avg.
2015	Janae Vander Ploeg, NAU	4.92	2015	Lauren Jacobsen, NAU	0.41	2015	Payton Bock, NAU	1.73
2014	Aubrey Biggs, WSU	3.84	2014	Kylee Sessions, ISU	0.45	2014	Makenzie Filer, ISU	1.57
2013	Kennadie Clute, MSU	4.67		Katie Elgan, SUU	0.45	2013	Leigh-Ann Haataja, PSU	1.36
2012	Sarah Horton, MSU	4.28	2013	Leigh-Ann Haataja, PSU	0.45	2012	Olivia Moss, SAC	1.45
2011	Kelley Arnold, NC	3.95	2012	Kaeli Patton, PSU	0.45	2011	Katie O'Brien, PSU	1.48
2010	Whitney Phillips, PSU	5.02	2011	Dama Cox, WSU	0.40	2010	Jaimie Thibeault, UM	1.58
2009	Whitney Phillips, PSU	5.41	2010	Bethany Wray, WSU	0.52	2009	Erica Jensen, PSU	1.48
2008	Hayley Hills, EWU	5.15	2009	Taryn Wright, UM	0.36	2008	Brittney Bisailon, WSU	1.35
2007	Kim Babcock, NAU	5.80	2008	Taryn Wright, UM	0.38	2007	Michelle Segun, PSU	1.66
2006	Jessica Brodie, PSU	5.59	2007	Marija Vojnovic, PSU	0.52	2006	Michelle Franz, SAC	1.93
2005	Jessica Brodie, PSU	4.45	2006	Jessica Brodie, PSU	0.52	2005	Lindsay Haupt	1.84
2004	Ellie Butterfield, NAU	4.62	2005	Jessica Brodie, PSU	0.50	2004	Lindsay Harris, WSU	1.41
2003	Ali Gorny, ISU	4.65	2004	Kamber Kelly, MSU	0.42	2003	Megan Zanto, MSU	1.60
2002	Janelle Ruen, EWU	4.48	2003	Jessica Vanzant, PSU	0.43	2002	Ana Schanze, MSU	1.87
2001	Anne Watts, MSU	4.16	2002	Holly Montano, WSU	0.38	2001	Natasha Widdison, WSU	1.70
2000	Laura Szymanski, CSN	4.65	2001	Ali Gorny, ISU	0.51	2000	Tasman Dwyer, SAC	1.47
1999	Laura Szymanski, CSN	4.64	2000	Maggie Barrera, NAU	0.41	1999	Joy Kugler, ISU	1.44
1998	Kim Exner, EWU	5.65	1999	Joy Kugler, ISU	0.52	1998	Lindsay Stobbs, MSU	1.63
1997	Melissa Leonard, WSU	4.62	1998	T. Winters, PSU	0.42	1997	Kim Exner, EWU	1.66
1996	Jill Haas, SAC	6.31		S. Sears, PSU	0.42	1996	Dana Bennish, UM	1.86
1995	Tzvetelina Yanchulova, UI	6.22	1997	K. Sigel, CSN	0.45	1995	Dana Bennish, UM	1.92
1994	Mindy Rice, UI	5.27		S. Laya, MSU	0.45	1994	Karen Weyler, MSU	1.76
1993	Melissa Dahl, BSU	4.45	1996	Amy Gillis, CSN	0.40	1993	Nancy Wicks, UI	2.23
1992	Tina Harris, BSU	4.54	1995	Tammy Coates, ISU	0.55	1992	Kim Steffel, MSU	1.62
1991	Angie Bellinger, UM	4.36	1994	Jennifer Woodfield, BSU	0.38	1991	Lisa Wylie, NAU	1.40
1990	Karen Thompson, UI	4.37	1993	Jennifer Moran, UM	0.63	1990	Debbie Masak, ISU	1.47
			1992	Laurie Lambert, WSU	0.66			
			1991	Ruth Parsons, NAU	0.43			
			1990	Janie Hogan, EWU	0.82			

ANNUAL TEAM LEADERS

TEAM LEADERS - ALL MATCHES

<u>Hitting Percentage</u>		<u>Pct.</u>	<u>Dig Average</u>		<u>Avg.</u>	<u>Assists Average</u>		<u>Avg.</u>
2015	Northern Arizona	.264	2015	North Dakota	16.95	2015	Sacramento State	12.95
2014	Northern Arizona	.246	2014	North Dakota	17.28	2014	Northern Arizona	12.80
2013	North Dakota	.247	2013	Northern Colorado	15.53	2013	Portland State	12.99
2012	Northern Colorado	.250	2012	Portland State	17.15	2012	Idaho State	12.96
2011	Northern Colorado	.239	2011	Sacramento State	18.39	2011	Northern Colorado	13.30
2010	Northern Colorado	.250	2010	Montana	16.67	2010	Northern Colorado	12.92
2009	Northern Colorado	.248	2009	Sacramento State	16.96	2009	Portland State	13.29
2008	Northern Colorado	.224	2008	Portland State	17.24	2008	Eastern Washington	13.00
2007	Sacramento State	.235	2007	Sacramento State	19.16	2007	Sacramento State	14.73
2006	Eastern Washington	.240	2006	Sacramento State	19.37	2006	Eastern Washington	14.75
2005	Eastern Washington	.254	2005	Sacramento State	19.63	2005	Eastern Washington	14.79
2004	Eastern Washington	.234	2004	Sacramento State	19.21	2004	Sacramento State	14.41
2003	Eastern Washington	.267	2003	Sacramento State	17.94	2003	Idaho State	14.21
2002	Eastern Washington	.282	2002	Sacramento State	17.33	2002	Eastern Washington	14.91
2001	Eastern Washington	.265	2001	Montana State	16.56	2001	Sacramento State	14.32
2000	Eastern Washington	.262	2000	Cal State Northridge	20.86	2000	Weber State	15.77
1999	Eastern Washington	.231	1999	Cal State Northridge	21.79	1999	Cal State Northridge	15.25
1998	Eastern Washington	.257	1998	Cal State Northridge	19.86	1998	Cal State Northridge	15.46
1997	Montana State	.252	1997	Sacramento State	19.73	1997	Northern Arizona	14.90
1996	Cal State Northridge	.244	1996	Sacramento State	19.79	1996	Sacramento State	15.04
1995	Idaho	.249	1995	Boise State	16.79	1995	Idaho	14.86
1994	Idaho	.268	1994	Idaho State	16.47	1994	Idaho	15.48
1993	Idaho	.277	1993	Montana	16.79	1993	Idaho	13.54
1992	Idaho	.246	1992	Montana	16.72	1992	Idaho	14.22
1991	Montana	.240	1991	Montana	20.78	1991	Northern Arizona	13.37
1990	Idaho State	.255	1990	Idaho State	17.14	1990	Idaho State	13.25
1989	Idaho State	.247	1989	Idaho State	17.62	1989	Idaho State	13.43
1988	Weber State	.251	1988	Nevada	15.95	1988	Weber State	12.23
<u>Kill Average</u>		<u>Avg.</u>	<u>Ace Average</u>		<u>Avg.</u>	<u>Block Average</u>		<u>Avg.</u>
2015	Sacramento State	14.08	2015	Northern Arizona	1.77	2015	Northern Arizona	2.79
2014	Northern Colorado	13.74	2014	Idaho State	1.55	2014	Northern Arizona	2.96
2013	North Dakota	13.79	2013	Portland State	1.81	2013	North Dakota	2.65
2012	Idaho State	13.83	2012	Portland State	1.43	2012	Sacramento State	2.90
2011	Northern Colorado	14.10	2011	Sacramento State	1.46	2011	Sacramento State	2.76
2010	Northern Colorado	13.82	2010	Montana State	1.47	2010	Montana	2.67
2009	Portland State	14.15	2009	Sacramento State	1.55	2009	Eastern Washington	2.56
2008	Eastern Washington	13.82	2008	Montana	1.35	2008	Weber State	2.41
2007	Sacramento State	16.29	2007	Portland State	1.69	2007	Portland State	3.04
2006	Eastern Washington	16.20	2006	Portland State	1.84	2006	Sacramento State	3.59
2005	Eastern Washington	16.47	2005	Portland State	1.96	2005	Sacramento State	3.10
2004	Sacramento State	15.95	2004	Montana State	1.60	2004	Montana State	2.81
2003	Idaho State	15.66	2003	Portland State	1.94	2003	Montana State	2.96
2002	Eastern Washington	16.79	2002	Eastern Washington	1.52	2002	Montana State	3.52
2001	Sacramento State	15.79	2001	Eastern Washington	1.74	2001	Montana State	3.26
2000	Weber State	17.12	2000	Eastern Washington	1.58	2000	Montana State	3.16
1999	Sacramento State	16.82	1999	Montana State	1.88	1999	Idaho State	2.84
1998	Cal State Northridge	16.67	1998	Portland State	1.65	1998	Weber State	3.15
1997	Northern Arizona	16.62	1997	Montana State	1.85	1997	Eastern Washington	3.13
1996	Sacramento State	16.62	1996	Idaho State	1.65	1996	Montana	2.94
1995	Idaho	17.04	1995	Idaho State	2.19	1995	Montana	3.45
1994	Idaho	16.93	1994	Eastern Washington	1.59	1994	Montana	3.33
1993	Idaho	15.68	1993	Northern Arizona	1.79	1993	Idaho	3.21
1992	Montana	16.42	1992	Idaho	2.20	1992	Montana	3.43
1991	Montana	15.57	1991	Boise State	2.13	1991	Northern Arizona	3.12
1990	Idaho State	15.79	1990	Eastern Washington	2.27	1990	Idaho	3.25
1989	Idaho State	16.46	1989	Eastern Washington	2.44	1989	Idaho State	3.15
1988	Weber State	15.10	1988	Boise State	2.75	1988	Idaho	2.93

ANNUAL TEAM LEADERS

TEAM LEADERS - CONF. MATCHES

<u>Hitting Percentage</u>		<u>Pct.</u>	<u>Dig Average</u>		<u>Avg.</u>	<u>Assists Average</u>		<u>Avg.</u>
2015	Sacramento State	.276	2015	North Dakota	17.20	2015	Sacramento State	13.56
2014	Idaho	.253	2014	North Dakota	17.57	2014	Northern Colorado	13.42
2013	North Dakota	.246	2013	Northern Colorado	15.07	2013	Portland State	13.41
2012	Northern Colorado	.263	2012	Portland State	16.65	2012	Northern Colorado	13.15
2011	Northern Colorado	.247	2011	Sacramento State	19.47	2011	Northern Colorado	13.43
2010	Northern Colorado	.260	2010	Sacramento State	16.95	2010	Portland State	13.35
2009	Portland State	.266	2009	Idaho State	16.74	2009	Portland State	14.59
2008	Weber State	.237	2008	Sacramento State	17.73	2008	Eastern Washington	13.80
2007	Sacramento State	.241	2007	Sacramento State	19.05	2007	Sacramento State	15.19
2006	Eastern Washington	.233	2006	Sacramento State	19.80	2006	Portland State	15.10
2005	Eastern Washington	.237	2005	Sacramento State	21.09	2005	Portland State	15.38
2004	Eastern Washington	.254	2004	Montana State	19.38	2004	Eastern Washington	14.91
2003	Eastern Washington	.292	2003	Sacramento State	18.51	2003	Sacramento State	14.87
2002	Eastern Washington	.277	2002	Eastern Washington	18.44	2002	Eastern Washington	15.46
2001	Eastern Washington	.263	2001	Montana State	16.44	2001	Sacramento State	14.86
2000	Eastern Washington	.272	2000	Cal State Northridge	19.95	2000	Weber State	17.14
1999	Eastern Washington	.231	1999	Cal State Northridge	21.79	1999	Cal State Northridge	15.25
1998	Eastern Washington	.278	1998	Cal State Northridge	20.48	1998	Cal State Northridge	15.98
1997	Montana State	.247	1997	Sacramento State	19.59	1997	Northern Arizona	15.87
1996	Cal State Northridge	.274	1996	Cal State Northridge	20.26	1996	Northern Arizona	15.98
1995	Idaho	.269	1995	Weber State	16.39	1995	Idaho	15.37
1994	Idaho	.244	1994	Idaho State	16.48	1994	Idaho	14.80
1993	Idaho	.294	1993	Montana	16.35	1993	Idaho	14.85
1992	Idaho	.246	1992	Montana	16.72	1992	Idaho	14.22
1991	Montana	.277	1991	Montana	20.52	1991	Idaho	14.21
1990	Idaho State	.250	1990	Nevada	17.10	1990	Idaho State	13.20
1989	Idaho State	.245	1989	Idaho State	18.01	1989	Idaho State	13.98
1988	Weber State	.275	1988	Nevada	20.63	1988	Idaho State	13.11
<u>Kill Average</u>		<u>Avg.</u>	<u>Ace Average</u>		<u>Avg.</u>	<u>Block Average</u>		<u>Avg.</u>
2015	Sacramento State	14.63	2015	Northern Arizona	1.80	2015	Northern Arizona	3.00
2014	Northern Colorado	14.46	2014	Idaho State	1.75	2014	Northern Colorado	3.26
2013	Portland State	14.29	2013	Portland State	2.11	2013	Southern Utah	2.86
2012	Northern Colorado	14.11	2012	Portland State	1.60	2012	Sacramento State	2.94
2011	Northern Colorado	14.38	2011	Sacramento State	1.55	2011	Sacramento State	2.93
2010	Portland State	14.21	2010	Sacramento State	1.52	2010	Montana	2.84
2009	Portland State	15.57	2009	Sacramento State	1.56	2009	Montana	2.74
2008	Eastern Washington	14.72	2008	Montana	1.28	2008	Weber State	2.57
2007	Sacramento State	17.14	2007	Portland State	1.55	2007	Portland State	3.05
2006	Eastern Washington	16.69	2006	Portland State	1.88	2006	Sacramento State	3.72
2005	Eastern Washington	16.71	2005	Eastern Washington	1.84	2005	Sacramento State	3.36
2004	Eastern Washington	16.43	2004	Montana State	1.69	2004	Weber State	2.85
2003	Eastern Washington	16.57	2003	Portland State	1.78	2003	Montana State	3.22
2002	Eastern Washington	17.22	2002	Eastern Washington	1.42	2002	Montana State	3.87
2001	Sacramento State	16.20	2001	Sacramento State	1.78	2001	Weber State	3.54
2000	Weber State	18.37	2000	Sacramento State	1.45	2000	Montana State	3.10
1999	Sacramento State	16.82	1999	Montana State	1.88	1999	Idaho State	2.84
1998	Eastern Washington	17.89	1998	Eastern Washington	1.74	1998	Montana State	3.23
1997	Northern Arizona	17.25	1997	Cal State Northridge	1.66	1997	Eastern Washington	3.33
1996	Sacramento State	17.73	1996	Cal State Northridge	1.64	1996	Montana	3.02
1995	Idaho	17.45	1995	Idaho State	2.24	1995	Montana	3.62
1994	Montana	16.91	1994	Weber State	1.56	1994	Montana	3.33
1993	Idaho	16.69	1993	Northern Arizona	1.74	1993	Idaho	3.79
1992	Montana	16.42	1992	Idaho	2.20	1992	Montana	3.43
1991	Montana	16.32	1991	Northern Arizona	1.98	1991	Northern Arizona	3.32
1990	Idaho State	16.52	1990	Eastern Washington	2.49	1990	Weber State	3.31
1989	Idaho State	17.10	1989	Eastern Washington	2.56	1989	Boise State	3.50
1988	Idaho State	15.29	1988	Boise State	2.48	1988	Idaho State	2.65

BIG SKY CAREER LEADERS

MATCHES PLAYED

		Years	GP
1.	Margaret Smith*, ISU	1984-87	502
2.	Jeri Wigley*, ISU	1985-88	502
3.	Jennifer Ferguson, SAC	2003,05-07	498
4.	Janelle Currey, SAC	2009-12	496
5.	Debbie Shively*, ISU	1984-87	495
6.	Maureen Rafferty, SAC	1996-99	491
7.	Chelsea Bair, WSU	2006-09	491
8.	Lauren Clarke, UND	2012-15	489
9.	Susie Ketchum, ISU	1988-91	490
	Sydney Kordic, SAC	2009-12	490
11.	Tressa Lyman, ISU	2012-15	481
12.	Kelsey Elston, SAC	2008-11	480
13.	McKenzie Hart, UND	2012-15	477
14.	Leah Burmeister, WSU	2005-08	474
15.	Brittney Bisailon, WSU	2005-08	474
16.	Debbie Horton, WSU	1988-91	473
17.	Caitlyn Anderson, WSU	2006-09	472
18.	Sarah Chlebana, SAC	1997-00	470
19.	Garyn Schlatter, PSU	2010-13	465
20.	Kelley Arnold, NC	2009-12	462

TOTAL KILLS

		Years	Kills
1.	Kim Benesh*, WSU	1985-88	1,915
2.	Lynda Johnson*, PSU	1982-85	1,870
3.	Kim Exner, EWU	1995-98	1,860
4.	Margaret Smith*, ISU	1984-87	1,793
5.	Tressa Lyman, ISU	2012-15	1,712
6.	Chelsea Blair, WSU	2006-09	1,666
7.	Janae Vander Ploeg, NAU	2012-15	1,626
8.	Kelley Arnold, NC	2009-12	1,566
9.	Allison Yarnell*, UM\	1984-87	1,552
10.	Jessica Brodie, PSU	2003-06	1,533
11.	Tami Burchard, NAU	1994-97	1,482
12.	Tzvetelina Yanchulova, UI	1992-95	1,462
13.	Sandra Bandimere, SAC	2001-04	1,456
14.	Carissa Buie, SAC	1996-98	1,444
15.	Angela Lewis, SAC	1996-99	1,439
16.	Haley Hills, EWU	2006-09	1,428
17.	Jennifer Moran, UM	1989-93	1,419
18.	Janelle Currey, SAC	2009-12	1,418
19.	Karen Thompson*, BSU	1987-90	1,416
20.	Maggie Barrera, NAU	1998-01	1,406

ATTACKS

		Years	Atts.
1.	Lynda Johnson*, PSU	1982-85	5,183
2.	Janelle Currey, SAC	2009-12	5,029
3.	Janae Vander Ploeg, NAU	2012-15	4,886
4.	Tressa Lyman, ISU	2012-15	4,828
5.	Margaret Smith*, ISU	1984-87	4,557
6.	Carissa Buie, SAC	1996-98	4,506
7.	Kim Benesh*, WSU*	1985-88	4,500
8.	Chelsea Bair, WSU	2006-09	4,487
9.	Angela Lewis, SAC	1996-99	4,405
10.	Kim Exner, EWU	1995-98	4,331
11.	Kayla Reno, Montana	2010-13	4,216
12.	Tami Burchard, NAU	1994-97	4,164
13.	Jessica Brodie, PSU	2003-06	4,162
14.	Atlee Hubbard, SAC	2004-06	4,146
15.	Jennifer Ferguson, SAC	2003, 2005-07	4,107
16.	Sandra Bandimere, SAC	2001-04	4,026
17.	Ellie Butterfield, NAU	2002-05	3,882
18.	Kelley Arnold, NC	2009-12	3,860
19.	Eryn Kirby, SAC	2008-11	3,815
20.	Stephanie Birch, WSU	2000-03	3,803

HITTING PERCENTAGE

		Years	Pct
1.	Robyn Felder, EWU	1999-01	.355
2.	Natalie Laband, NC	2008-11	.354
3.	Lisa Beauchene, SAC	2000-03	.348
4.	Drena Kalani*, WSU	1982-84	.344
5.	Courtney Bush, EWU	2000-03	.337
6.	Michelle Franz, SAC	2005-07	.335
7.	Bri Strong, NC	2010-13	.335
8.	Hannah Hettinga, SAC	2009,2011	.333
9.	Lindsay Haupt, SAC	2004-07	.332
10.	Hannah Hettinga, SAC	2009, 2011-13	.329
11.	Jenny Treglown, NAU	1994-97	.321
12.	Cori Carper, MSU	1996-99	.316
13.	Ashley Hamilton, EWU	2006-09	.315
14.	Karin Lundqvist, MSU	2000-01	.311
	Lindsey Niemeier, EWU	2010-13	.311
16.	Lori Heeter, ISU	1989-90	.310
17.	Tasman Dwyer, SAC	1998-01	.309
18.	Andrea Spaustat, NC	2011-14	.308
	Amber Thom, NAU	1996-99	.308
	Mindy Rice, UI	1991-94	.308
21.	Susan Brondell, NAU	1994-97	.307
22.	Brittney Bisailon, WSU	2005-08	.305

TOTAL DIGS

		Years	Digs
1.	Kristin Lutes, SAC	2003-06	2,355
2.	Breanne Menees, SAC	2008-11	1,948
3.	Anna Gott, NAU	2009-12	1,891
4.	Jackie White, UM	2004-07	1,836
5.	McKenzie Hart, UND	2012-15	1,804
6.	Amanda Arterburn, NC	2008-11	1,735
7.	Kandice Kelly, MSU	2003-06	1,720
8.	Janelle Currey, SAC	2009-12	1,662
9.	Jennifer Ferguson, SAC	2003, 2005-07	1,648
10.	Lauren Clarke, UND	2012-15	1,626
11.	Susie Ketchum, ISU	1988-91	1,621
12.	Andrea Verdoljak, EWU	2002-05	1,616
13.	Lacey Coover, EWU	1996-99	1,596
14.	Angela Lewis, SAC	1996-99	1,581
15.	Caitlyn Anderson, WSU	2006-09	1,578
16.	Meghan Albiston, MSU	2007-10	1,577
17.	Nicole Baker, MSU	2010-13	1,564
18.	Chelsea Robb, NAU	1999-02	1,549
19.	Breanna Vandermost, NC	2006-09	1,517
20.	Sydney Kordic, SAC	2009-12	1,512



Sacramento State's Kristin Lutes finished her career with 2,355 total digs to rank first in the Big Sky record books for career digs.

CAREER LEADERS

TOTAL ASSISTS

		Years	Asst
1.	Maureen Rafferty, SAC	1996-99	6,510
2.	Melissa Haugen, NAU	1995-98	5,200
3.	Lisa Beauchene, SAC	2000-03	5,153
4.	Courtney Davis, ISU	1993-96	5,038
5.	Marissa Hughes, NC	2009-12	4,877
6.	Nique Fradella, PSU	2006-09	4,817
7.	Kelley Neely*, UI	1982-85	4,744
8.	Brooke Olsen, MSU	1996-99	4,712
9.	Ann Schwenke, UM	1988-91	4,650
10.	Garyn Schlatter, PSU	2010-13	4,481
11.	Rose Burke, SAC	2005-08	4,294
12.	Debbie Shively*, ISU	1984-87	4,234
13.	Linda Eidenberg, UM	1991-94	4,232
14.	Lori Mendenhall-Lee, ISU	2010-13	4,226
15.	Susie Ketchum, ISU	1988-91	4,208
16.	Ruth Parsons*, NAU	1987-91	4,011
17.	Allisa Victor, BSU	1988-91	3,997
18.	Sara Herzberg*, BSU	1984-87	3,944
19.	Tara Conner, UM	1997-00	3,936
20.	Taryn Wright, UM	2006-09	3,882

SERVICE ACES

		Years	Aces
1.	Maggie Koughan*, MSU	1982-85	227
2.	Chris Bond*, BSU	1987-90	226
3.	Kelley Neely*, UI	1982-85	220
4.	Lynda Johnson*, PSU	1982-85	210
5.	Jessica Brodie, PSU	2003-06	183
6.	Janie Hogan, EWU	1989-91	181
7.	Kathy Nickel*, WSU	1986-89	173
8.	Theresa Huitinga*, PSU	1982-85	173
9.	Dee Porter, UI	1990-93	172
10.	Chris Bond, BSU	1988-90	170
11.	Laurie Lambert, WSU	1989-92	161
12.	Kim Steffel, MSU	1989-92	161
13.	Sydney Kordic, SAC	2009-12	159
14.	Allisa Victor, BSU	1988-91	155
15.	Mari Brown*, UM	1986-89	151
16.	Kim Benesh*, WSU	1985-88	150
17.	Debbie Shively*, ISU	1984-87	150
18.	Taryn Wright, UM	2006-09	148
19.	Angel Leath, NAU	1990-92	142
20.	Tami Burchard, NAU	1994-97	139

BLOCK SOLOS

		Years	BS
1.	Lisa Couch*, PSU	1982-85	196
2.	Stacey Asplund, UI	1987-90	137
3.	Kathy Goods, ISU	1992-95	132
4.	Margaret Smith*, ISU	1984-87	128
5.	Shelley Rumberger*, PSU	1985-88	122
6.	Debbie Masak*, ISU	1987-90	120
7.	Debbie Orr*, NAU	1986-89	118
8.	Peggy Poremba*, NAU	1985-88	116
9.	Susan Deskines*, UI	1986-88	116
10.	Janna Nelson, WSU	1989-92	115
11.	Debbie Masak, ISU	1988-90	112
12.	Lisa Wylie, NAU	1989-92	110
13.	Karen Weyler, MSU	1994-97	109
14.	Brittany Van Haverbeke, UI	1991-94	106
15.	Jennifer Norregaard*, ISU	1984-87	106
16.	Kellie Glaus, EWU	1992-95	105
17.	Dana Bennish, UM	1994-97	103
18.	Nancy Wicks, UI	1990-93	103
19.	Laura Black, WSU	1996-99	97
	Jaimie Thibeault, UM	2007-10	97
21.	Kim Exner, EWU	1995-98	95

BLOCK ASSISTS

		Years	BA
1.	Brittney Bisailon, WSU	2005-08	580
2.	Lindsay Haupt, SAC	2004-07	533
3.	Nancy Wicks, UI	1990-93	490
4.	Payton Bock, NAU	2012-15	473
5.	Megan Zanto, MSU	2002-05	451
6.	Karen Weyler, MSU	1994-97	450
7.	Jaimie Thibeault, UM	2007-10	446
8.	Karen Goff, UM	1991-94	443
9.	Lisa Couch*, PSU	1982-85	440
10.	Michelle Franz, SAC	2003, 2005-07	431
12.	Brittany Van Haverbeke, UI	1991-94	428
13.	Lora Heissinger*, WSU	1986-89	427
14.	Cori Carper, MSU	1996-99	425
15.	Kathy Goods, ISU	1992-95	424
	Makenzie Filer, ISU	2012-15	424
16.	Kelsey Elston, SAC	2008-11	417
17.	Chenoa Coviare, EWU	2007-10	415
18.	Heidi Williams, UM	1991-94	411
19.	Brooke Bray, UM	2010-13	406
20.	Michelle Segun, PSU	2004-07	400

TOTAL BLOCKS

		Years	TB
1.	Brittney Bisailon, WSU	2005-08	657
2.	Lisa Couch*, PSU	1982-85	636
3.	Lindsay Haupt, SAC	2004-07	616
4.	Nancy Wicks, UI	1990-93	593
5.	Megan Zanto, MSU	2002-05	592
6.	Cindy Pitzinger*, UM	1984-87	578
7.	Payton Bock, NAU	2012-15	560
8.	Karen Weyler, MSU	1994-97	559
9.	Kathy Goods, ISU	1992-95	556
10.	Jaimie Thibeault, UM	2007-10	543
12.	Brittany Van Haverbeke, UI	1991-94	534
12.	Karen Goff, UM	1991-94	530
13.	Debbie Masak, ISU	1988-90	500
14.	Dana Bennish, UM	1994-97	498
15.	Michelle Franz, SAC	2005-07	497
16.	Kim Exner, EWU	1995-98	494
17.	Kelly Baker*, BSU	1986-89	492
18.	Cori Carper, MSU	1996-99	490
19.	Michelle Segun, PSU	2004-07	489
20.	Lora Heissinger*, WSU	1986-89	489

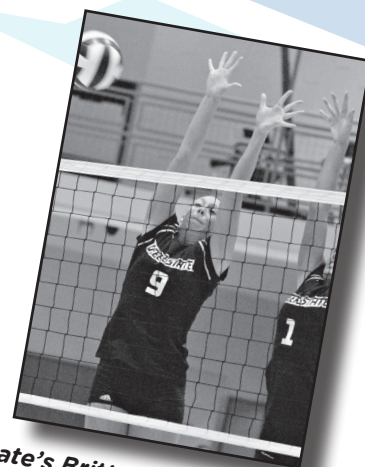

Weber State's Brittney Bisailon finished her career in 2008, with 657 total blocks. She ranks first all-time for career blocks in the Big Sky record book.

BIG SKY CAREER LEADERS

KILL AVERAGE

		Years	Kills	AVG
1.	Laura Szymanski, CSN	1998-00	1,281	4.59
2.	Nancy Ma, CSN	1996-98	1,030	4.50
3.	Kim Exner, EWU	1995-98	1,860	4.43
4.	Claudia Houle, UM	2004-06	1,302	4.33
5.	Tzvetelina Yanchulova, UI	1992-95	1,462	4.19
6.	Anne Watts, MSU	2000-01	813	4.09
7.	Karen Thompson, UI	1988-90	1,326	4.09
8.	Annette Hill, WSU	1994-96	1,231	3.98
9.	Carissa Buie, SAC	1996-98	1,444	3.90
10.	Lizzie Wertz, UM	2000-03	1,075	3.88
	Lauren Kissell, SAC	2014-15	593	3.88
12.	Ellie Butterfield, NAU	2002-05	1,142	3.83
13.	Richell Wilson, PSU	2000-03	1,204	3.83
14.	Juli Argotow, EWU	1988-89	839	3.83
15.	Haley Hills, EWU	2006-09	1,428	3.80
16.	Kim Benesh*, WSU	1985-88	1,915	3.78
17.	Mindy Rice, UI	1991-94	1,139	3.76
18.	Nikki Havens, ISU	2005-06	793	3.71
19.	Sandra Bandimere, SAC	2001-04	1,456	3.68
20.	Janae Vander Ploeg, NAU	2012-15	1,626	3.67

BLOCK AVERAGE

		Years	TB	AVG
1.	Dana Bennish, UM	1994-97	498	1.60
2.	Michelle Franz, SAC	2005-06	367	1.54
3.	Megan Zanto, MSU	2002-05	454	1.47
4.	Karin Lundqvist, MSU	2000-01	300	1.43
5.	Karen Goff, UM	1991-94	530	1.42
6.	Brittney Bisailon, WSU	2005-08	657	1.39
7.	Michelle Franz, SAC	2005-07	497	1.39
8.	Karen Weyler, MSU	1994-97	559	1.38
9.	Debbie Masak, ISU	1988-90	500	1.38
10.	Nancy Wicks, UI	1990-93	593	1.38
11.	Lindsey Stobbs, MSU	1998-02	262	1.37
12.	Sandy Stewart, BSU	1988-89	295	1.37
13.	Lindsay Haupt, SAC	2004-07	616	1.36
14.	Lori Heeter, ISU	1989-90	332	1.36
15.	Renee Lathrop, NAU	2002-05	252	1.35
16.	Jaimie Thibeault, UM	2007-10	543	1.34
17.	Kathy Goods, ISU	1992-95	556	1.31
18.	Xylena Sanders, NAU	1998, 00-01	359	1.30
19.	Angie Wiebe, MSU	2002-05	352	1.28
20.	Payton Bock, NAU	2012-15	560	1.27

DIG AVERAGE

		Years	Digs	AVG
1.	Brittany Stowers, NAU	2006-08	1,294	5.30
2.	Kristin Lutes, SAC	2003-06	2,355	5.23
3.	Anna Gott, NAU	2009-12	1,891	4.68
4.	Jackie White, UM	2004-07	1,836	4.61
5.	Brittney Brown, UM	2008-10	1,452	4.58
6.	Anna Gott, NAU	2009-11	1,305	4.55
7.	Mandy Daniels, EWU	2005-08	1,428	4.49
8.	Brittney Brown, UM	2007-09	944	4.47
8.	Breanne Menees, SAC	2008-11	1,948	4.40
10.	Kristen Sigel, CSN	1997-98	840	4.38
11.	Kandice Kelly, MSU	2003-06	1,720	4.30
12.	Diana Thompson, UM	2003-05	1,044	4.26
13.	Kasimira Clark, PSU	2011-13	1,369	4.16
14.	Stacia Williams, NAU	2014-15	892	4.09
15.	Sarah Sirianni, PSU	2004-06	1,331	4.01
	Carissa Buie, SAC	1996-98	1,485	4.01
	Meghan Albiston, MSU	2007-10	1,577	4.01
18.	Andrea Verdoljack, EWU	2002-05	1,616	3.95
19.	Lacey Coover, EWU	1996-99	1,596	3.91
20.	Hedder Ilustre, CSN	1999-00	733	3.90

ACE AVERAGE

		Years	Aces	AVG
1.	Janie Hogan, EWU	1989-91	181	.618
2.	Chris Bond, BSU	1988-90	170	.504
3.	Kellie Morgan, UI	1988-89	72	.436
4.	Jessica Brodie, PSU	2003-06	183	.430
5.	Mari Brown, UM	1988-89	86	.422
6.	Angel Leath, NAU	1990-92	142	.413
7.	Dabbi Hansmann, BSU	1988-89	85	.399
8.	Jessica Brodie, PSU	2003-05	129	.396
9.	Debbie Orr, NAU	1988-89	79	.395
10.	Marianne Moore, UI	1988-89	85	.395
11.	Dee Porter, UI	1990-93	172	.392
12.	Kim Steffel, MSU	1989-92	161	.390
13.	Allisa Victor, BSU	1988-91	155	.388
14.	Juli Argotow, EWU	1988-89	84	.384
15.	Tammy Coates, ISU	1994-95	82	.380
16.	Paula Townsend, NAU	1992-94	111	.374
17.	Kathy Nickel*, WSU	1986-89	173	.371
18.	Katy Steensma, MSU	1988-90	113	.370
19.	Taryn Wright, UM	2006-09	148	.360

ASSIST AVERAGE

		Years	Assts	AVG
1.	Maureen Rafferty, SAC	1996-99	6,510	13.26
2.	Melissa Haugen, NAU	1995-98	5,200	13.16
3.	Carla Miali, WSU	1998-00	2,653	13.00
4.	Lynne Hyland, UI	1993-95	3,444	13.00
5.	Brooke Olsen, MSU	1996-99	4,712	12.40
6.	Whitney Donahue, NAU	1999-01	3,190	12.04
7.	Amie Hanks, UI	1991-92	2,176	11.64
8.	Nique Fradella, PSU	2006-09	4,817	11.61
9.	Kira Laden, MSU	1995-96	1,893	11.54
10.	Wendy Osborne, WSU	1994-95	2,103	11.43
11.	Kim Maxwell, EWU	1996-99	2,364	11.42
12.	Stephanie Lavigne, PSU	2001-05	2,505	11.35
13.	Courtney Davis, ISU	1993-96	5,038	11.27
14.	Lisa Beauchene, SAC	2000-03	5,153	11.25
15.	Marissa Hughes, NC	2009-11	3,590	11.05
16.	Ann Schwenke, UM	1988-91	4,650	11.02
17.	Heather Zall, CSN	1999-00	1,947	11.00
18.	Marissa Hughes, NC	2009-12	4,877	10.93
19.	Heather Hosheit, EWU	1992-93	2,400	10.91
20.	Kelly Verboom, NAU	2004-07	3,814	10.87

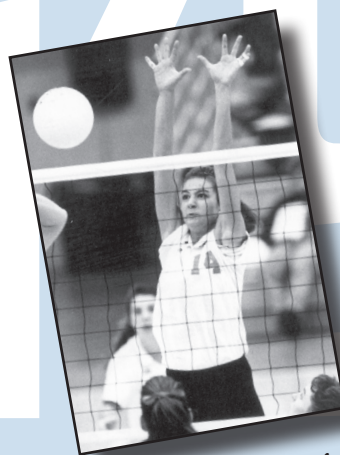

Montana's Dana Bennish (1994-97) ranks first in career blocks per game with 1.60 and helped lead the Grizzlies to a 3.45 block per game average in 1995. Bennish also ranks ninth all-time in total blocks with 498.

PLAYERS OF THE WEEK

2015

Aug. 31 Madi Forsythe, SUU
Sept. 7 Makenzie Filer, ISU/
 Janae Vander Ploeg, NAU
Sept. 14 Lauren Jacobsen, NAU
Sept. 21 Lauren Kissell, SAC
Sept. 28 Lauren Kissell, SAC
Oct. 5 Makenzie Filer, ISU
Oct. 12 Hayley Farrer, ISU
Oct. 19 Janae Vander Ploeg, NAU
Oct. 26 McKenzie Hart, UND/
 Janae Vander Ploeg, NAU
Nov. 2 Lauren Kissell, SAC/
 Janae Vander Ploeg, NAU
Nov. 9 Katelyn Peterson, UI
Nov. 16 Ashley Guthrie, UNC

2014

Sept. 1 Jensen Barton, NAU
Sept. 8 Nikki Husfeldt, UND
Sept. 15 Alyssa Schultz, UI
Sept. 22 Kendra Cunningham, UNC
Sept. 29 Chelsea Moser, UND
Oct. 6 Meredith Coba, UI
Oct. 13 Sydney Kemper, NAU
Oct. 20 Ashley Guthrie, UNC
Oct. 27 Capri Richardson, UM
Nov. 3 Hayley Farrer, ISU
Nov. 10 Janae Vander Ploeg, NAU
Nov. 17 Kendra Cunningham, UNC

2013

Sept. 2 Sloan Lovett, SAC
Sept. 9 Allie Schumacher, EWU
Sept. 16 Kortney James, UM
Sept. 23 Ronni Munkeby, UND
Sept. 30 Ronni Munkeby, UND
Oct. 7 Sydney Kemper, NAU
Oct. 14 Natalee Godfrey, MSU
Oct. 21 Kayla Reno, UM
Oct. 28 Courtney Dietrich, SAC
Nov. 4 Anna Pioske, UND
Nov. 11 Ashley Guthrie, NC
Nov. 18 Kaeli Patton, PSU
Nov. 25 Brooke Bray, UM

2012

Aug. 27 Kelli Dallmann, NAU
 Marissa Hughes, NC
Sept. 3 Tambre Haddock, NC
Sept. 10 Lori Mendenhall, ISU
 Sydney Kemper, NAU
Sept. 17 Lori Mendenhall, ISU
 Kelley Arnold, NC
Sept. 24 Tressa Lyman, ISU
 Megan Ellis, PSU
Oct. 1 Jaklyn Wheeler, PSU
Oct. 8 Garyn Schlatter, PSU
Oct. 15 Kalee Kirby, NAU
Oct. 22 Brooke Bray, UM
Oct. 29 Jaclyn Hone, ISU
Nov. 5 Laney Brown, EWU
Nov. 12 Lisa Parlich, UND
 Alissa Youart, SUU
Nov. 20 Tambre Haddock, NC

2011

Aug. 29 Kelli Dallmann, NAU
Sept. 5 Kobi Christensen, NAU
Sept. 12 Lori Mendenhall, ISU
 Katie Bailey, NAU
Sept. 19 Cora Kellerman, EWU
Sept. 26 Kelli Dallmann, NAU
Oct. 3 Kelley Arnold, NC
Oct. 10 Kayla Beal, SAC
Oct. 17 Breanne Van Every, ISU
Oct. 24 Kelsey Schile, UM
Oct. 31 Cora Kellerman, EWU
Nov. 7 Amanda Arterburn, NC
Nov. 14 Eryn Kirby, SAC
Nov. 21 Nicole Bateham, PSU

2010

Aug. 30 Whitney Phillips, PSU
Sept. 6 Kobi Christensen, NAU
Sept. 13 Haylee Thompson-Brock, ISU
Sept. 20 Whitney Phillips, PSU
 Ashley Lichtenburg, NC
Sept. 27 Chenoa Coviare, EWU
Oct. 4 Kayla Beal, SAC
Oct. 11 Kelley Arnold, NC
Oct. 18 Garyn Schlatter, PSU
Oct. 25 Kelley Arnold, NC
Nov. 1 Garyn Schlatter, PSU
Nov. 8 Kelley Arnold, NC
Nov. 15 Eryn Kirby, SAC
Nov. 22 Jaimie Thibeault, UM

2009

Aug. 31 Taylor Smith, NC
 Emily Waldron, ISU
Sept. 7 Nique Fradella, PSU
Sept. 14 Nique Fradella, PSU
Sept. 21 Hayley Hills, EWU
Sept. 28 Ashley Hamilton, EWU
Oct. 5 Emily Waldron, ISU
 Lindsey Petroni, EWU
Oct. 12 Jaimie Thibeault, UM
 Desiree Hoyum, SAC
Oct. 19 Whitney Hobbs, UM
Oct. 26 Ashley Hamilton, EWU
Nov. 2 Marija Vojnovic, PSU
Nov. 9 Whitney Phillips, PSU
 Taylor Smith, NC
Nov. 16 Whitney Phillips, PSU
Nov. 23 Whitney Hobbs, UM

2008

Sep. 1 Allison Raguse, NC
Sep. 8 Brittany Stowers, NAU
Sep. 1 Brittney Bisailon, WSU
Sep. 22 Jaimie Thibeault, UM
 Erica Jepsen, PSU
Sep. 29 Hayley Hills, EWU
Oct. 6 Breanna VanDerMost, NC
Oct. 13 Hayley Hills, EWU
 Chelsea Bair, WSU
Oct. 20 Brittney Bisailon, WSU
Oct. 27 Hayley Hills, EWU
Nov. 3 Allison Raguse, NC
Nov. 10 Marija Vojnovic, PSU
Nov. 17 Brittney Bisailon, WSU
Nov. 24 Hayley Hills, EWU

2007

Aug. 27 Dominique Fradella, PSU
 Lindsay Haupt, SAC
Sep. 3 Missie Stidham, SAC
 Micah Lines, WSU
Sep. 10 Kim Babcock, NAU
Sep. 17 Missie Stidham, SAC
Sep. 24 Missie Stidham, SAC
Oct. 1 Lindsay Haupt, SAC
Oct. 8 Erica Jepsen, PSU
 Kim Babcock, NAU
Oct. 15 Lindsay Haupt, SAC
Oct. 22 Hayley Hills, EWU
 Kim Babcock, NAU
Oct. 29 Allison Raguse, UNC
Nov. 5 Brittney Bisailon, WSU
 Michelle Segun, PSU
Nov. 12 Missie Stidham, SAC
 Alysha Cook, EWU
Nov. 19 Dominique Fradella, PSU
 Missie Stidham, SAC

BIG SKY PLAYERS OF THE WEEK

2006

Aug. 29 Lindsay Haupt, SAC
Brittney Page, EWU
Sep. 4 Kristin Lutes, SAC
Sep. 11 Michelle Franz, SAC
Sep. 18 Jessica Brodie, PSU
Sep. 25 Michelle Franz, SAC
Jessica Brodie, PSU
Oct. 2 Michelle Franz, SAC
Oct. 9 Addie Webster, EWU
Oct. 16 Brittney Page, EWU
Oct. 23 Kim Babcock, NAU
Oct. 30 Dominique Fradella, PSU
Claudia Houle, UM
Nov. 6 Leah Burmeister, WSU
Nov. 13 Lindsay Haupt, SAC

2005

Aug. 29 Claudia Houle, UM
Sep. 5 Claudia Houle, UM
Felice Yocopis, ISU
Sep. 12 Jessica Brodie, PSU;
Felice Yocopis, ISU
Sep. 19 Michelle Franz, SAC
Sep. 26 Michelle Franz, SAC
Oct. 3 Jessica Vanzant, PSU
Oct. 10 Stephanie Lavigne, PSU
Lizzy Mellor, EWU
Oct. 17 Jessica Vanzant, PSU
Kim Ellis, WSU
Oct. 24 Lindsay Haupt, SAC
Oct. 31 Lindsay Haupt, SAC
Nov. 7 Natalie Melcher, SAC

2004

Sep. 6 Sandra Bandimere, SAC
Sep. 13 Kamber Kelly, MSU
Sep. 20 Emily Wilson, SAC
Sep. 27 Ali Gorny, ISU
Oct. 4 Kamber Kelly, MSU
Oct. 11 Stephanie Gamst, SAC
Oct. 18 Ali Gorny, ISU
Lizzy Mellor, EWU
Oct. 25 Lizzy Mellor, EWU
Megan Zanto, MSU
Nov. 1 Deanna Albers, EWU
Nov. 8 Ashley Jensen, EWU
Sandra Bandimere, SAC
Nov. 15 Kamber Kelly, MSU

2003

Sep. 1 Ali Gorny, ISU
Sep. 8 Ellie Butterfield, NAU
Lisa Beauchene, SAC
Sep. 15 Lisa Beauchene, SAC
Sep. 22 Kamber Kelly, MSU
Emily Wilson, SAC
Sep. 29 Keva Sonderen, EWU
Oct. 6 Kazmiera Imrie, SAC
Oct. 13 Courtney Bush, EWU
Oct. 20 Lisa Beauchene, SAC
Oct. 27 Ali Gorny, ISU
Nov. 3 Lisa Beauchene, SAC
Nov. 10 Kazmiera Imrie, SAC
Lizzie Wertz, UM
Nov. 13 Keva Sonderen, EWU
Lisa Beauchene, SAC

2002

Sep. 2 Jayme Wright, SAC
Sep. 9 Lindsay Page, EWU
Sep. 16 Janelle Ruen, EWU
Sep. 23 Stephanie Kropushek, WSU
Sep. 30 Lisa Beauchene, SAC
Oct. 7 Ali Gorny, ISU
Oct. 14 Janelle Ruen, EWU
Ana Schanze, MSU
Oct. 21 Lisa Beauchene, SAC
Oct. 28 Janelle Ruen, EWU
Stephanie Metcalf, WSU
Nov. 4 Ana Schanze, MSU
Nov. 11 Ellie Butterfield, NAU
Nov. 18 Janelle Ruen, EWU

2001

Sep. 3 Janelle Ruen, EWU
Sep. 10 Janelle Ruen, EWU
Sep. 24 Aimee Halyk, MSU
Stephanie Metcalf, WSU
Oct. 1 Natasha Widdison, WSU
Oct. 8 Lisa Beauchene, SAC
Oct. 15 Tasman Dwyer, SAC
Oct. 22 Jayme Wright, SAC
Oct. 29 Natasha Widdison, WSU
Joy Deatherage, ISU
Nov. 5 Falin Schaefer, MSU
Nov. 12 Janelle Ruen, EWU
Lisa Beauchene, SAC

2000

Sep. 4 Carla Miali, WSU
Sep. 11 Alexis Cormier, CSN
Sep. 18 Stephanie Metcalf, WSU
Lorraine Morrison, MSU
Sep. 25 Robyn Sonju-Felder, EWU
Oct. 2 Maggie Barrera, NAU
Oct. 9 Tasman Dwyer, SAC
Oct. 16 Falin Schaefer, MSU
Oct. 23 Esther Rogers, SAC
Oct. 30 Janelle Ruen, EWU
Nov. 6 Lisa Beauchene, SAC
Nov. 13 Maggie Barrera, NAU

1999

Sep. 6 Angela Lewis, SAC
Sep. 13 Mindy Nowak, MSU
Sep. 20 Tara Conner, UM
Sep. 27 Amber Thom, NAU
Oct. 4 Angie Hall, EWU
Stephanie Laya, MSU
Oct. 11 Maureen Rafferty, SAC
Oct. 18 Erin Adams, UM
Laura Black, WSU
Oct. 25 Maureen Rafferty, SAC
Nov. 1 Tasman Dwyer, SAC
Nov. 8 Stephanie Laya, MSU
Nov. 15 Mindy Nowak, MSU

1998

Sep. 7 Kim Exner, EWU
Sep. 14 Kim Exner, EWU
Xylena Sanders, NAU
Sep. 21 Darcy Frandsen, NAU
Sep. 28 JoLynne Godfrey, WSU
Oct. 5 Brandy Anderson, MSU
Oct. 12 Kim Exner, EWU
Oct. 19 Kim Exner, EWU
Oct. 26 Carissa Buie, SAC
Nov. 2 Angela Lewis, SAC
Nov. 9 Laura Black, WSU
Nov. 16 Kim Exner, EWU
Melissa Haugen, NAU
Nov. 23 Nancy Ma, CSN

1997

Sep. 9 Kim Exner, EWU
Sep. 16 Jenny Treglown, NAU
Sep. 23 Carissa Buie, SAC
Sep. 30 Jenny Treglown, NAU
Kim Exner, NAU
Oct. 7 Brooke Olson, MSU
Oct. 14 Karen Weyler, MSU
Oct. 21 Mindy Nowak, MSU
Tami Buchard, NAU
Oct. 28 Carissa Buie, SAC
Nov. 4 Kim Exner, EWU
Nov. 11 Jenny Treglown, NAU
Nov. 18 Eavi Shovlin, PSU
Nov. 25 Rebekah Capel, SAC

1996

Sep. 3 Betsy Flniken, ISU
Sep. 10 Kim Exner, EWU
Sep. 17 Brandy Anderson, MSU
Sep. 24 Courtney Davis, ISU
Jill Haas, SAC
Oct. 1 Courtney Davis, ISU
Oct. 8 Jill Haas, SAC
Oct. 15 Tami Burchard, NAU
Oct. 22 Angela Lewis, SAC
Oct. 29 Nancy Ma, CSN
Nov. 5 Heather Hofmans, CSN
Nov. 12 Getty Dimitrova, CSN
Nov. 19 Kim Exner, EWU

1995

Sep. 5 Tzvetelina Yanchulova, UI
Sep. 12 Annette Hill, WSU
Sep. 19 Jill Fleming, BSU
Sep. 26 Bekki Kirsch, MSU
Oct. 3 Tammy Coates, ISU
Oct. 10 Cyndi Neece, BSU
Marvett D. Smith, WSU
Oct. 17 Susan Brondell, NAU
Oct. 24 Louisa Kawulok, UI
Oct. 31 Dana Bennish, UM
Nov. 7 Kim Exner, EWU
Nov. 14 Jenny Treglown, NAU

PLAYERS OF THE WEEK

1994

Sep. 6 Tzvetelina Yanchulova, UI
Sep. 12 Linde Eidenberg, UM
Sep. 19 Mindy Rice, UI
Sep. 26 Karen Weyler, MSU
 Heidi Williams, UM
Oct. 3 Mindy Rice, UI
Oct. 10 Brittany Van Haverbeke, UI
Oct. 17 Karen Goff-Downs, UM
Oct. 24 Linde Eidenberg, UM
 Angela Roberts, ISU
Oct. 30 Heidi Williams, UM
Nov. 7 Linde Eidenberg, UM
 Lynne Hyland, UI
Nov. 14 Brittany Van Haverbeke, UI

1993

Sep. 12 Trina Keeton, NAU
Sep. 19 Jennifer Moran, UM
 Heather Hosheit, EWU
Sep. 26 Dee Porter, UI
Oct. 3 Karen Goff, UM
 Nancy Wicks, UI
Oct. 10 Jennifer Moran, UM
Oct. 17 Kendra Danielson, EWU
Oct. 24 Karen Goff, UM
Oct. 31 Brittany Van Haverbeke, UI
Nov. 7 Katie Deissing, WSU
Nov. 14 Paula Townsend, NAU
 Cyndi Neece, BSU
Nov. 21 Kristen Dutto, BSU
 Jessica Puckett, UI

1992

Sep. 14 Jennifer Rogers, NAU
Sep. 21 Heather McEwen, UI
Sep. 28 Lisa Wylie, NAU
Oct. 5 Nancy Wicks, UI
 Linde Eidenberg, UM
Oct. 12 Jennifer Moran, UM
Oct. 26 Kim Dodd, BSU
Nov. 2 Kristi Parrish, ISU
 Susan Bird, BSU
Nov. 9 Kim Steffel, MSU
 Dee Porter, UI
Nov. 16 Karen Goff, UM
 Angel Leath, NAU
Nov. 23 Kristen Dutto, BSU
 Tzvetelina Yanchulova, UI

1991

Sep. 9 Colleen Jantz, UM
Sep. 16 Janie Hogan, EWU
 Susie Ketchum, ISU
Sep. 23 Angie Bellinger, UM
 Ruth Parsons, NAU
Sep. 30 Nancy Wicks, UI
Oct. 7 Colleen Jantz, UM
Oct. 14 Julie Barner, ISU
Oct. 21 Lisa Mueller, NAU
Oct. 28 Ann Schwenke, UM
 Jessica Puckett, UI
Nov. 4 Kristen Dutto, BSU
 Alison Borgman, WSU
Nov. 11 Allisa Victor, BSU
 Kim Steffel, MSU
Nov. 18 Leslie Sutton, NAU

1990

Sep. 10 Ann Schwenke, UM
Sep. 17 Debbie Masak, ISU
 Jennifer Pinkerton, UM
Sep. 24 Lori Heeter, ISU
Oct. 1 Shannon Firebaugh, WSU
Oct. 8 Karen Thompson, UI
Oct. 15 Debbie Masak, ISU
 Dee Porter, UI
Oct. 22 Kim Steffel, MSU
 Anne Tarleton, UM
Oct. 29 Janie Hogan, EWU
Nov. 5 Susie Ketchum, ISU
Nov. 12 Janie Hogan, EWU

1989

Sep. 11 Karen Thompson, UI
Sep. 18 Debbie Hansmann, BSU
Sep. 25 Kelly Baker, BSU
Oct. 2 Mari Brown, UM
Oct. 9 Molli Wilkins, WSU
Oct. 16 Sandy Stewart, BSU
Oct. 23 Kristy Chatterly, ISU
Oct. 30 Angela Rogers, EWU
Nov. 16 Suzanne Vick, EWU
Nov. 23 Kelly Baker, BSU

MOUNTAIN WEST PLAYERS OF THE WEEK (Dates Not Available)

1988

Debbie Hansmann, BSU
 Sandy Stewart, BSU
 Juli Argotow, ESU
 Chris Bond, BSU
 Jeri Wigley, ISU
 Ann Schwenke, UM
 Debbie Orr, NAU
 Kim Benesh, WSU

1987

Kelly Baker, BSU
 Margaret Smith, ISU
 Debbie Shively, ISU
 Cindy Pitzinger, UM
 Cheryl Hanson, UM
 Kim Griffith, MSU
 Kim Benesh, WSU

1986

Suzette Gervais, BSU
 Kelly Baker, BSU
 Margaret Smith, ISU
 Debbie Shively, ISU
 Chris Ford, ISU
 Marie Stielow, ISU

1985

Kelly Neeley, UI (2)
 Margaret Smith, ISU
 Allison Yarnell, UM
 Nan Kuenzel, UM
 Lynda Johnson, PSU
 Lisa Couch, PSU
 Simone Fritz, WSU

1984

Katrina Stein, BSU
 Kelley Neeley, UI
 Kelly Gibbons, UI
 Mary Pederson, UM
 Michelle Usitalo, MSU
 Lisa Couch, PSU
 Theresa Huitinga, PSU
 Lynda Johnson, PSU
 Drena Kalani, WSU

1983

Ronda Carson, BSU
 Beth Johns, UI
 Mary Klueber, UM
 Kara Price, UM
 Moyra Ditchfield, MSU

1982

Annette Waters, BSU
 Mary Klueber, UM
 Kara Price, UM
 Lynda Johnson, PSU
 Karen Nielsen, WSU (2)

AVCA National Players of the Week

Only two Big Sky volleyball players in history have received AVCA National Player of Week honors. The first to do so was Eastern Washington's Kim Exner on Sept. 14, 1998. Missie Stidham, of Sacramento State, became the second Big Sky player to win the award on Sept. 17, 2007.

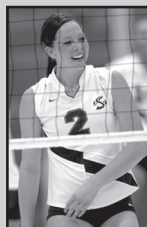

Eastern Washington's
Kim Exner
Sept. 14, 1998

Sacramento State's
Missie Stidham
Sept. 17, 2007

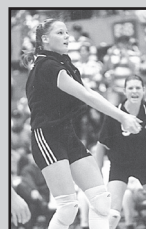

ALL-CONFERENCE TEAMS

2015 First Team

Janae Vander Ploeg*, Sr., Northern Arizona
Allie Schumacher, Sr., Eastern Washington
Hayley Farrer, Jr., Idaho State
Makenzie Filer*, Sr., Idaho State
Tressa Lyman*, Sr., Idaho State
Hannah Sackett, Sr., Montana
Jensen Barton, Jr., Northern Arizona
Payton Bock*, Sr., Northern Arizona
Kendra Cunningham, Sr., Northern Colorado
Ashley Guthrie, Jr., Northern Colorado
Lauren Kissell, Sr., Sacramento State
Madi Forsythe, Sr., Southern Utah

Second Team

Katelyn Peterson, Sr., Idaho
Bailey Bars, Jr., Idaho State
Natalee Godfrey, Sr., Montana State
Faith Dooley, So., North Dakota
McKenzie Hart, Sr., North Dakota
Chelsea Moser, Jr., North Dakota
Lauren Jacobsen, Jr., Northern Arizona
Madeline Cannon, Jr., Sacramento State
Kennedy Kurtz, So., Sacramento State
Sloan Lovett, Sr., Sacramento State
Ann Clappier, Jr., Southern Utah
Megan Thompson, Jr., Weber State

2014 First Team

Tressa Lyman*, Jr., Idaho State
Sydney Kemper, Sr., Northern Arizona
Janae Vander Ploeg*, Jr., Northern Arizona
Meredith Coba, Jr., Idaho
Nikki Husfeldt, Sr., North Dakota
Makenzie Filer, Jr., Idaho State
Audrey Biggs, Sr., Weber State
Andrea Spaustat, Sr., Northern Colorado
Alyssa Schultz, Sr., Idaho
Brianna Strong, Sr., Northern Colorado
Kylie Sessions, Sr., Idaho State
Lexie Robinson, Sr., North Dakota

Second Team

Ashley Guthrie, So., Northern Colorado
Faith Dooley, Fr., North Dakota
Kendra Cunningham, Jr., Northern Colorado
Ann Clappier, So., Southern Utah
Capri Richardson, Jr., Montana
Remo Gaogao, Fr., Southern Utah
Cheyenne Corrado, Sr., Portland State
Natalee Godfrey, Jr., Montana State
Ali Forde, So., Idaho
Jensen Barton, So., Northern Arizona
Kelsey Julian, Sr., Eastern Washington

2013 First Team

Garyn Schlatter*, Sr., Portland State
Tressa Lyman, Jr., Idaho State
Lori Mendenhall-Lee, Sr., Idaho State
Kayla Reno, Sr., Montana
Ronni Munkeby, Sr., North Dakota
Janae Vander Ploeg, So., Northern Arizona

Second Team

Lisa Parlich, Sr., North Dakota
Nikki Husfeldt, Jr., North Dakota
Sydney Kemper, Jr., Northern Arizona
Brianna Strong, Jr., Northern Colorado
Leigh-Ann Haataja, Jr., Portland State
Kayla Beal, Sr., Sacramento State

Honorable Mention

Allie Schumacher, Eastern Washington;
Makenzie Filer, Idaho State; Brooke Bray,
Montana; Kennadie Clute, Montana State;
Anna Pioske, North Dakota; Andrea
Spaustat, Northern Colorado; Merideth
Johnson, Northern Colorado; Aubrey
Mitchell, Portland State; Kasimira Clark,
Portland State; Jaklyn Wheeler, Portland
State and Kaeli Patton, Portland State

2012 First Team

Lori Mendenhall*, Jr., Idaho State
Sarah Horton, Jr., Montana State
Payton Bock, Fr., Northern Arizona
Kelley Arnold, Sr., Northern Colorado
Garyn Schlatter, Jr., Portland State
Jaklyn Wheeler, Jr., Portland State

Second Team

Jaclyn Hone-Hawkins, Sr., Idaho State
Breanne Van Every, Sr., Idaho State
Brooke Bray, Jr., Montana
Ronni Munkeby, Jr., North Dakota
Andrea Spaustat, So., Northern Colorado
Kayla Beal, Jr., Sacramento State

Honorable Mention

Tressa Lyman, Idaho State; Macy Page,
Montana State; Lexi Robinson, North Da-
kota; Anna Gott, Northern Arizona; Sydney
Kemper, Northern Arizona; Janae Vander
Ploeg, Northern Arizona; Marissa Hughes,
Northern Colorado; Megan Ellis, Portland
State; Kasimira Clark, Portland State;
Sydney Kordic, Sacramento State; Analaine
Mailoto, Southern Utah; Cashanna Renfro,
Southern Utah

2011 First Team

Kelley Arnold*, Jr., Northern Colorado
Cora Kellerman, Jr., Eastern Washington
Breanne Van Every, Jr., Idaho State
Andrea Spaustat, Fr., Northern Colorado
Megan Ellis, Jr., Portland State
Garyn Schlatter, So., Portland State

Second Team

Shelby Puckett, Jr., Eastern Washington
Kayla Reno, So., Montana
Amanda Arterburn, Sr., Northern Colorado
Taryn Wright, Jr., Northern Colorado
Eryn Kirby, Sr., Sacramento State
Kelsey Elston, Sr., Sacramento State

Honorable Mention

Vanessa Muir, Idaho State; Brittany Quick,
Montana; Rachelle Allen, Montana State;
Anna Gott, Northern Arizona; Sydney
Kemper, Northern Arizona; Katie O'Brien,
Portland State; Aubrey Mitchell, Portland
State; Breanne Menees, Sacramento State;
Bethany Wray, Weber State

2010 First Team

Whitney Phillips*, Sr., Portland State
Chenoa Coviare, Sr., Eastern Washington
Jaimie Thibeault, Sr., Montana
Kelley Arnold, So., Northern Colorado
Ashley Lichtenberg, Sr., Northern Colorado
Garyn Schlatter, Fr., Portland State

Second Team

Britta Bartschi-Rhodeshouse, Sr., Idaho St.
Haylee Thompson-Brock, Sr., Idaho State
Kelli Dallmann, So., Northern Arizona
Marissa Hughes, So., Northern Colorado
Lana Zielke, Sr., Portland State
Janelle Currey, So., Sacramento State

Honorable Mention

Alysha Cook, Eastern Washington; Shelby
Puckett, Eastern Washington; Sarah Car-
son, Idaho State; Brittany Quick, Montana;
Meghan Albiston, Montana State; Rachelle
Allen, Montana State; Christie Hamilton,
Portland State; Eryn Kirby, Sacramento
State; Breanne Menees, Sacramento State;
Bethany Wray, Weber State

2009 First Team

Nique Fradella*, Sr., Portland State
Whitney Phillips, Jr., Portland State
Allison Raguse, Sr., Northern Colorado
Jaimie Thibeault, Jr., Montana
Chenoa Coviare, Jr., Eastern Washington
Chelsea Bair, Sr., Weber State
Hayley Hills, Sr., Eastern Washington

Second Team

Erica Jepsen, Sr., Portland State
Emily Waldron, Sr., Idaho State
Kenzie Shreeve, Sr., Northern Colorado
Taryn Wright, Sr., Montana
Ashley Hamilton, Sr., Eastern Washington
Desiree Hoyum, Sr., Sacramento State
Marissa Hughes, Fr., Northern Colorado

Honorable Mention

Sara Todorovich, Eastern Washington;
Paige Palmer, Idaho State; Whitney Hobbs,
Montana; Brittney Brown, Montana; Kyla
Hendry, Montana State; Taylor Smith,
Northern Colorado; Marija Vojnovic, Port-
land State; Christie Hamilton, Portland
State; Maddison Thivierge, Sacramento
State; Caitlyn Anderson, Weber State

2008 First Team

*Hayley Hills, Jr., Eastern Washington
Brittney Bisailon, Sr., Weber State
Jaimie Thibeault, So., Montana
Brittany Stowers, Sr., Northern Arizona
Marija Vojnovic, Jr., Portland State
Kenzie Shreeve, Jr., Northern Colorado

Second Team

Nique Fradella, Jr., Portland State
Chelsea Bair, Jr., Weber State
Chenoa Coviare, So., Eastern Washington
Taryn Wright, Jr., Montana
Amy Roberts, So., Montana
Allison Raguse, Jr., Northern Colorado

Honorable Mention

Alysha Cook, Eastern Washington; Ashley
Hamilton, Eastern Washington; Mandy
Daniels, Eastern Washington; Lexi Sullivan,
Northern Arizona; Lauren Carter, Northern
Colorado; Taylor Smith, Northern Colorado;
Jalen Pendon, Portland State; Rose Burke,
Sacramento State; Desiree Hoyum, Sacra-
mento State; Leah Burmeister, Weber State

2007 First Team

*Lindsay Haupt, Sr., Sacramento St.
Hayley Hills, So., Eastern Washington
Michelle Segun, Sr., Portland State
Missie Stidham, Sr., Sacramento State
Kim Babcock, Sr., Northern Arizona
Micah Lines, So., Weber State

Second Team

Dominique Fradella, So., Portland State
Jaimie Thibeault, Fr., Montana
Allison Raguse, So., Northern Colorado
Brittney Bisailon, Jr., Weber State
Rose Burke, Jr., Sacramento State
Alysha Cook, Fr., Eastern Wash.

Honorable Mention

Mandy Daniels, Eastern Washington; Char-
lee Kinghorn, Idaho State; Taryn Wright,
Montana; Laura Gustafson, Montana;
Patti Anderson, Montana State; Brittany
Stowers, Northern Arizona; Kenzie Shreeve,
Northern Colorado; Marija Vojnovic,
Portland State; Chelsea Bair, Weber State;
Kolbie Murphey, Weber State

BIG SKY ALL-CONFERENCE TEAMS

2006

First Team

*Jessica Brodie, Sr., Portland State
Lindsay Haupt, Jr., Sacramento State
Claudia Houle, Sr., Montana
Michelle Franz, Jr., Sacramento State
Brittney Page, Sr., Eastern Wash.
Atlee Hubbard, Sr., Sacramento State

Second Team

Addie Webster, So., Eastern Wash.
Kim Babcock, Jr., Northern Arizona
Jessica Frederick, Sr., Portland State
Kristin Lutes, Sr., Sacramento State
Dominique Fradella, Fr., Portland State
Leah Burmeister, So., Weber State

Honorable Mention

Nikki Havens, Idaho State; EvaLyn Whitehead, Montana; Kandice Kelly, Montana State; Kim Stonehouse, Montana State; Cybeles Onuegbulem, Northern Arizona; Lizzy Rhoads, Northern Colorado; Kristin Schevikhoven, Northern Colorado; Dulcie Stone, Northern Colorado; Kolbie Murphy, Weber State

2005

First Team

Jessica Brodie, Jr., Portland State
*Lindsay Haupt, So., Sacramento State
Atlee Hubbard, Jr., Sacramento State
Ashley Jensen, Sr., Eastern Washington
Felice Yocopis, Sr., Idaho State
Jessica Vanzant, Jr., Portland State

Second Team

Claudia Houle, Jr., Montana
Stephanie Lavigne, Sr., Portland State
*Kristin Lutes, Jr., Sacramento State
Meggie Malyurek, Sr., Montana State
Natalie Melcher, Sr., Sacramento State
Lizzy Mellor, Sr., Eastern Washington
Kim Stonehouse, Jr., Montana State
Megan Zanto, Sr., Montana State

(2005 CONT.)

Honorable Mention

Christina Albers, Eastern Washington; Nikki Havens, Idaho State; Katy Knowlton, Northern Arizona; *Michelle Franz, Sacramento State; Chelsea Bair, Weber State; Brittney Bisailon, Weber State

2004

First Team

*Sandra Bandimere, Sr., Sacramento State
*Kamber Kelly, Sr., Montana State
Lizzy Mellor, Jr., Eastern Washington
*Keva Sonderen, Sr., Eastern Washington
Emily Wilson, Sr., Sacramento State
Megan Zanto, Jr., Montana State

Second Team

Christina Albers, Jr., Eastern Washington
Jessica Brodie, So., Portland State
Stephanie Gamst, Sr., Sacramento State
Ellie Butterfield, Jr., Northern Arizona
Claudia Houle, So., Montana
Ashley Jensen, Jr., Eastern Washington
Nikki Randall, So., Idaho State

Honorable Mention

Deanna Albers, Eastern Washington; Martha Brinton, Idaho State; Ali Gorny, Idaho State; Lindsay Harris, Weber State; Niki Lambert, Portland State; Meggie Malyurek, Montana State; Kolbie Murphey, Weber State; Kami Olson, Idaho State; Kim Stonehouse, Montana State; Ashley VanderBloomen, Idaho State; Felice Yocopis, Idaho State

2003

First Team

*Lisa Beauchene, Sr., Sacramento State
Courtney Bush, Sr., Eastern Washington
Ali Gorny, Jr., Idaho State
Kazmiera Imrie, Sr., Sacramento State
Megan Kitterman, Jr., Eastern Washington
Keva Sonderen, Jr., Eastern Washington

Second Team

Sandra Bandimere, Jr., Sacramento State
Martha Brinton, Jr., Idaho State
Ellie Butterfield, So., Northern Arizona
Claire Robertson, Sr., Northern Arizona
Richell Wilson, Sr., Portland State
Megan Zanto, So., Montana State

Honorable Mention

Stephanie Birch, Weber State; Kamber Kelly, Montana State; Meggie Malyurek, Montana State; Lindsay Page, Eastern Washington; Nikki Randall, Northern Arizona; Lizzie Wertz, Montana; Emily Wilson, Sacramento State; Jessie Wright, Eastern Washington

2002

First Team

Lisa Beauchene, Jr., Sacramento State
Stephanie Kropushek, Jr., Weber State
Monica Lynch, Sr., Eastern Washington
*Janelle Ruen, Jr., Eastern Washington
Ana Schanze, Sr., Montana State
Jessie Wright, Jr., Eastern Washington

Second Team

Aimee Haylk, Sr., Montana State
Kazmiera Imrie, Jr., Sacramento State
Holly Montano, Sr., Weber State
Laura Robinson, Sr., Weber State
Lizzie Wertz, Jr., Montana
Richell Wilson, Jr., Portland State
Jayme Wright, Sr., Sacramento State

Honorable Mention

Sandra Bandimere, Sacramento State; Courtney Bush, Eastern Washington; Ellie Butterfield, Northern Arizona; Ali Gorny, Idaho State; Kamber Kelly, Montana State; Megan Kitterman, Eastern Washington; Katie Kost, Portland State; Corrie Machesky, Northern Arizona; Chelsea Robb, Northern Arizona; Claire Robertson, Northern Arizona; Keva Sonderen, EWU

2001

First Team

Lisa Beauchene, So., Sacramento State
*Tasman Dwyer, Sr., Sacramento State
Janelle Ruen, Jr., Eastern Washington
Xylena Sanders, Jr., Northern Arizona
Anne Watts, So., Montana State
Natasha Widdison, Sr., Weber State

Second Team

Maggie Barrera, Sr., Northern Arizona
Robyn Felder, Sr., Eastern Washington
Aimee Halyk, Jr., Montana State
Karin Lundqvist, So., Montana State
Stephanie Metcalf, Jr., Weber State
Jayme Wright, Jr., Sacramento State

Honorable Mention

Courtney Bush, Eastern Washington; Joy Deatherage, Idaho State; Alison Gahr, Sacramento State; Megan Greene, Northern Arizona; Kazmiera Imrie, Sacramento State; Chelsea Robb, Northern Arizona; Melanie Tucker, Idaho State; Falin Schaefer, Montana State; Lizzie Wertz, Montana; Richell Wilson, Portland State

2000

First Team

*Maggie Barrera, Jr., Northern Arizona
Anne Watts, Fr., Montana State
Tasman Dwyer, Jr., Sacramento State
Laura Szymanski, Jr., Cal State Northridge
Amanda Berg, Sr., Idaho State
Robyn Sonju-Felder, Jr., Eastern Washington

Second Team

Alexis Cormier, Jr., Cal State Northridge
Sarah Chlebana, Sr., Sacramento State
Janelle Ruen, So., Eastern Washington
Karin Lundqvist, Fr., Montana State
Xylena Sanders, So., Northern Arizona
Lisa Beauchene, Fr., Sacramento State
Stephanie Metcalf, So., Weber State

Honorable Mention

Erin Adams, Montana; Whitney Donahue, Northern Arizona; Angie Hall, Eastern Washington; Carla Miali, Weber State; Chelsea Robb, Northern Arizona; Esther Rogers, Sacramento St.

1999

First Team

Angela Lewis, Sr., Sacramento State
*Maureen Refferty, Sr., Sacramento State
Laura Szymanski, So., Cal St. Northridge
Laura Black, Sr., Weber State
Stephanie Laya, Jr., Montana State
Kim Maxwell, Sr., Eastern Washington

Second Team

Erin Adams, Jr., Montana
Maggie Barrera, So., Northern Arizona
Tiwi Bond, Sr., Northern Arizona
Cori Carper, Sr., Montana State
Sarah Chlebana, Jr., Sacramento State
Angie Hall, Jr., Eastern Washington

Honorable Mention

Lacy Coover, Eastern Washington; Tasman Dwyer, Sacramento State; Hedder Ilustre, Cal State Northridge; Katie Leonhardt, Idaho State; Carla Miali, Weber State; Mindy Nowak, Montana State; Brooke Olsen, Montana State; Kodi Taylor, Montana; Amber Thom, Northern Arizona

1998

First Team

Brandy Anderson, Sr., Montana State
Carissa Buie, Sr., Sacramento State
*Kim Exner, Sr., Eastern Washington
Melissa Haugen, Sr., Northern Arizona
Maureen Rafferty, Jr., Sacramento State
Laura Szymanski, Fr., Cal St. Northridge

Second Team

Laura Black, Jr., Weber State
Rebekah Capel, Sr., Sacramento State
Cori Carper, Jr., Montana State
Melissa Leonard, Sr., Weber State
Kim Maxwell, Jr., Eastern Washington
Xylena Sanders, Fr., Northern Arizona

Honorable Mention

Amanda Berg, Idaho State; Lacey Coover, Eastern Washington; JoLynne Godfrey, Weber State; Angela Lewis, Sacramento State; Whitney Lewis, Eastern Washington; Mary Lines, Northern Arizona; Hannah Long, Portland State; Nancy Ma, Cal State Northridge; Paige Merritt, Montana; Mindy Nowak, Montana State; Brooke Olsen, Montana State

BIG SKY ALL-CONFERENCE TEAMS

1997

First Team

Carissa Buie, Jr., Sacramento State
Tami Burchard, Sr., Northern Arizona
*Kim Exner, Jr., Eastern Washington
Maureen Rafferty, So., Sacramento State
*Jenny Treglown, Sr., Northern Arizona
Karen Weyler, Sr., Montana State

Second Team

Brandy Anderson, Jr., Montana State
Lora Botha, Sr., Eastern Washington
Melissa Haugen, Jr., Northern Arizona
Melissa Leonard, Jr., Weber State
Lynn Robison, Sr., Eastern Washington
Eavi Shovlin, Sr., Portland State

Honorable Mention

Shannon Beatty, Sacramento State; Cori Carper, Montana State; Mindy Nowak, Montana State; Brooke Olsen, Montana State; Sarah Parsons, Montana; Kristin Sigel, Cal State Northridge; Karalie Larson, Idaho State

1996

First Team

Dana Bennish, Jr., Montana
Courtney Davis, Sr., Idaho State
Getty Dimitrova, Jr., Cal State Northridge
Kim Exner, So., Eastern Washington
*Jill Haas, Sr., Sacramento State
Nancy Ma, So., Cal State Northridge

Second Team

Susan Brondell, Jr., Northern Arizona
Betsy Flenniken, Jr., Idaho State
Heather Hofmans, Sr., Cal State Northridge
Maureen Rafferty, Fr., Sacramento State
Jenny Treglown, Jr., Northern Arizona
Karen Weyler, Jr., Montana State

Honorable Mention

Brandy Anderson, So., Montana State
Tami Burchard, Jr., Northern Arizona
Jennifer Elliot, Sr., Montana State
Annette Hill, Sr., Weber State
Hannah Long, So., Portland State
Lynn Robison, Jr., Eastern Washington

1995

First Team

Susan Brondell, So., Northern Arizona
Kathy Goods, Sr., Idaho State
Lynne Hyland, Jr., Idaho
Louisa Kawulok, Jr., Idaho
Inga Swanson, Sr., Montana
*Tzvetelina Yanchulova, Sr., Idaho

Second Team

Dana Bennish, So., Montana
Tami Burchard, So., Northern Arizona
Courtney Davis, Jr., Idaho State
Jill Fleming, Sr., Boise State
Annette Hill, Jr., Weber State
Tammy Hunter, Sr., Idaho State

Honorable Mention

Cyndi Neece, Boise State; Kellie Glaus, Eastern Washington; Tammy Coats, Idaho State; Bekki Kirsch, Montana State; Karen Weyler, Montana State; Jenny Treglown, Northern Arizona

1994

First Team

Linde Eidenberg, Sr., Montana
Karen Goff-Downs, Sr., Montana
*Mindy Rice, Sr., Idaho
Angela Roberts, Sr., Idaho State
Brittany Van Haverbeke, Sr., Idaho
Tzvetelina Yanchulova, Jr., Idaho

Second Team

Melissa Dahl, Sr., Boise State
Kathy Goods, Jr., Idaho State
Annette Hill, So., Weber State
Lynne Hyland, So., Idaho
Paula Townsend, Sr., Northern Arizona
Heidi Williams, Sr., Montana

Honorable Mention

Kellie Glaus, Eastern Washington; Tammy Hunter, Idaho State; Courtney Davis, Idaho State; Inga Swanson, Montana; Bekki Kirsch, Montana State; Katie Deisinger, Weber State

1993

First Team

Karen Goff, Jr., Montana
Trina Keeton, Sr., Northern Arizona
Jennifer Moran, Sr., Montana
Dee Porter, Sr., Idaho
Jessica Puckett, Sr., Idaho
*Nancy Wicks, Sr., Idaho

Second Team

Melissa Dahl, Jr., Boise State
Kendra Danielson, Jr., Eastern Washington
Marvett Dickamore, Jr., Weber State
Kristen Dutto, Sr., Boise State
Linde Eidenberg, Jr., Montana
Mindy Rice, Jr., Idaho

Honorable Mention

Paula Townsend, Northern Arizona; Katie Deisinger, Weber State; Kathy Goods, Idaho State; Alison Borgman, Weber State; Julie Machado, Northern Arizona; Andrea Pochman, E. Washington

1992

First Team

Karen Goff, So., Montana
Amie Hanks, Sr., Idaho
Tina Harris, Sr., Boise State
Kim Steffel, Sr., Montana State
*Nancy Wicks, Jr., Idaho
Lisa Wylie, Sr., Northern Arizona

Second Team

Kristen Dutto, Jr., Boise State
Linde Eidenberg, So., Montana
Angel Leath, Sr., Northern Arizona
Jennifer Moran, Jr., Montana
Kristi Parrish, Sr., Idaho State
Dee Porter, Jr., Idaho

Honorable Mention

Alison Borgman, Weber State; Jessica Puckett, Idaho; Andrea Pochman, Eastern Washington; Kim Dodd, Boise State; Jennifer Rogers, Northern Arizona; Janna Nelson, Weber State

1991

First Team

Angie Bellinger, Sr., Montana
Colleen Jantz, Sr., Montana
Susie Ketchum, Sr., Idaho State
Angel Leath, Jr., Northern Arizona
Ruth Parsons, Sr., Northern Arizona
*Ann Schwenke, Sr., Montana

Second Team

Alison Borgman, So., Weber State
Kristin Dutto, So., Boise State
Lisa Mueller, Sr., Northern Arizona
Angie Olsen, Sr., Boise State
Kim Steffel, Jr., Montana State
Nancy Wicks, So., Idaho

1990

First Team

Lori Heeter, Sr., Idaho State
*Susie Ketchum, Jr., Idaho State
Debbie Masak, Sr., Idaho State
Jennifer Moran, So., Montana
Ann Schwenke, Jr., Montana
Karen Thompson, Sr., Idaho

Second Team

Janie Hogan, So., Eastern Washington
Christine Johnson, Sr., Boise State
Shannon Firebaugh, Sr., Weber State
Jennifer Pinkerton, Sr., Montana
Kim Steffel, So., Montana State
Yvette Ybarra, So., Boise State

Honorable Mention

Stacey Asplund, Idaho; Angie Bellinger, Montana; Kristi Parrish, Idaho State; Christine Bond, Boise State; Allisa Victor, Boise State; Jana Jacobs, Weber State

1989

First Team

*Julie Argotow, Sr., Eastern Washington
Kelly Baker, Sr., Boise State
Mari Brown, Sr., Montana
Sandy Stewart, Sr., Boise State
Karen Thompson, Jr., Idaho
Suzanne Vick, Sr., Eastern Washington

Second Team

Kristy Chatterley, So., Idaho State
Debbie Hansmann, Sr., Boise State
Susie Ketchum, So., Idaho State
Debbie Masak, Jr., Idaho State
Debbie Orr, Sr., Northern Arizona
Molli Wilkins, Sr., Weber State
(No Honorable Mention team selected)

1988

First Team

Stephanie Nowicki, Sr., Montana State
*Kim Benesh, Sr., Weber State
Kelly Baker, Jr., Boise State
Mari Brown, Jr., Montana
Sandy Stewart, Jr., Boise State
Keri Killebrew, Sr., Weber State
Debbie Orr, Jr., Northern Arizona

Second Team

Debbie Masak, So., Idaho State
Juli Argotow, Jr., Eastern Washington
Kelly Hankins, Sr., Weber State
Jeri Wigley, Sr., Idaho State
Kathy Nickel, Jr., Weber State
Rebecca Richards, Sr., Boise State
(No Honorable Mention team selected)

1987*

First Team

Debbie Shively, Idaho State
Margaret Smith, Idaho State
Kim Benesh, Weber State
Cindy Pitzinger, Montana
Allison Yarnell, Montana
Kelly Baker, Boise State

Second Team

Sara Herzberg, Boise State
Phyllis Bustamante, Nevada
Marla Cremen, Eastern Washington
Dana Krafthefer, Idaho State
Chris Ford, Idaho State
Kari Zimmerman, Nevada

Honorable Mention

Kristie Norris, Weber St.; Kim Griffith, Montana State; Susan Deskines, Idaho; Michelle Burger, Nevada; Ruth Parsons, Northern Ariz.; Debbie Orr, Northern Ariz.; Jolene Harwood, Eastern Wash.

BIG SKY ALL-CONFERENCE TEAMS

1986*

First Team

Sharon Leonhardt, Boise State
 Kelly Fitzgerald, Eastern Washington
 Debbie Shively, Idaho State
 Margaret Smith, Idaho State
 Marie Stielow, Idaho State
 Cindy Pitzinger, Montana

Second Team

Suzette Gervais, Boise State
 Sara Herzberg, Boise State
 Rebecca Richards, Boise State
 Errin Seale, Eastern Washington
 Chris Ford, Idaho State
 Allison Yarnell, Montana

Honorable Mention

Nellie Grant, Idaho; Michele Hall, Montana
 Kim Benesh, Weber State

1985*

First Team

Robin Jordan, Idaho
 Margaret Smith, Idaho State
 Cindy Pitzinger, Montana
 Maggie Koughan, Montana State
 Lisa Couch, Portland State
 Lynda Johnson, Portland State

Second Team

Kelley Neely, Idaho
 Sharon Leonhardt, Boise State
 Sara Ufford, Eastern Washington
 Allison Yarnell, Montana
 Theresa Huitinga, Portland State
 Niki Nye, Weber State

Honorable Mention

Debbie Shively, Idaho State; Marie Stielow, Idaho State; Nan Kuenzel, Montana; Susan Murray-Pitts, Weber State; Simone Fritz, Weber State



Portland State setter Garyn Schlatter is the only four-time first team selection in conference history and was also the league's MVP in 2013.

BIG SKY MULTIPLE FIRST TEAMS SELECTION

Four-Time First Team Selections

Garyn Schlatter, Portland State (10-13)

Three-Time First Team Selections

Tressa Lyman, Idaho State (13-15)
 Janae Vander Ploeg, Northern Arizona (13-15)
 Kelley Arnold, Northern Colorado (10-12)
 Jaimie Thibeault, Montana, (08-10)
 Hayley Hills, Eastern Washington (07-09)
 Lindsay Haupt, Sacramento State (05-07)
 Lisa Beauchene, Sacramento State (01-03)
 Kim Exner, Eastern Washington (96-98)
 Laura Szymanski, Cal St. Northridge (98-00)
 Karen Goff-Downs, Montana (92-94)
 Maureen Rafferty, Sacramento St. (97-99)

Two-Time First Team Selections

Makenzie Filer, Idaho State (14-15)
 Payton Bock, Northern Arizona (12, 15)
 Andrea Spaustat, Northern Colorado (11, 14)
 Whitney Phillips, Portland State (09, 10)
 Jessica Brodie, Portland State (05, 06)
 Atlee Hubbard, Sacramento State (05, 06)
 Kelly Baker, Boise State (88, 89)
 Mari Brown, Montana (88, 89)
 Carissa Buie, Sacramento State (97, 98)
 Tasman Dwyer, Sacramento State (00, 01)
 Susie Ketchum, Idaho State (90, 91)
 Jennifer Moran, Montana (90, 93)
 Janelle Ruen, Eastern Washington (01, 02)
 Ann Schwenke, Montana (90, 91)
 Keva Sonderen, E. Washington (03, 04)
 Sandy Stewart, Boise State (88, 89)
 Karen Thompson, Idaho (89, 90)
 Anne Watts, Montana State (00, 01)
 Nancy Wicks, Idaho (92, 93)
 Tzvetelina Yanchulova, Idaho (94, 95)

ANNUAL AWARD WINNERS

MOST VALUABLE PLAYER

- 2015** - Janae Vander Ploeg, Northern Arizona
2014 - Tressa Lyman, Idaho State
2013 - Garyn Schlatter, Portland State
2012 - Lori Mendenhall, Idaho State
2011 - Kelley Arnold, Northern Colorado
2010 - Whitney Phillips, Portland State
2009 - Nique Fradella, Portland State
2008 - Hayley Hills, Eastern Washington
2007 - Lindsay Haupt, Sacramento State
2006 - Jessica Brodie, Portland State
2005 - Lindsay Haupt, Sacramento State
2004 - Keva Sonderen, Eastern Washington
2003 - Lisa Beauchene, Sacramento State
2002 - Janelle Ruen, Eastern Washington
2001 - Tasman Dwyer, Sacramento State
2000 - Maggie Barrera, Northern Arizona
1999 - Maureen Rafferty, Sacramento State
1998 - Kim Exner, Eastern Washington
1997 - Kim Exner, Eastern Washington
 Jenny Treglown, N. Arizona
1996 - Jill Haas, Sacramento State
1995 - Tzvetelina Yanchulova, Idaho
1994 - Mindy Rice, Idaho
1993 - Nancy Wicks, Idaho

- 1992** - Nancy Wicks, Idaho
1991 - Ann Schwenke, Montana
1990 - Susie Ketchum, Idaho State
1989 - Juli Argotow, Eastern Washington
1988 - Kim Benesh, Weber State

TOP NEWCOMER

- 2015** - Hannah Sackett, Montana
2014 - Stephanie Hagins, Idaho
2013 - Samantha Staker, Weber State
2012 - Jaklyn Wheeler, Portland State
2011 - Dama Cox, Weber State
2010 - Alex Penewell, Montana State
2009 - Whitney Phillips, Portland State
2008 - Brittney Brown, Montana
2007 - Missie Stidham, Sacramento State
2006 - Brittany Stowers, Northern Arizona
2005 - Michelle Franz, Sacramento State
2004 - Claudia Houle, Montana
2003 - Martha Brinton, Idaho State
2002 - Ana Schanze, Montana State
2001 - Laura Robinson, Weber State
2000 - Robyn Felder, Eastern Washington
1999 - Carla Miali, Weber State
1998 - Shawna Sears, Portland State
1997 - Mary Lines, Northern Arizona
1996 - Nancy Ma, Cal State Northridge

- 1995** - Robin Phipps, Boise State
 Kim Exner, Eastern Washington
 Kira Laden, Montana State

- 1994** - Annette Hill, Weber State
1993 - Katie Deisinger, Weber State
1992 - Julie Machado, No. Arizona
1991 - Julie Barner, Idaho State
1990 - Kristi Parrish, Idaho State
1989 - Lori Heeter, Idaho State
1988 - Keri Killebrew, Weber State

OUTSTANDING FRESHMAN

- 2015** - Jenna Mullen, Portland State
2014 - Faith Dooley, North Dakota
2013 - Kennadie Clute, Montana State
 Anna Pioske, North Dakota
2012 - Payton Bock, Northern Arizona
2011 - Andrea Spaustat, Northern Colo.
2010 - Garyn Schlatter, Portland State
2009 - Kelli Dallmann, Northern Arizona
2008 - Lexi Sullivan, Northern Arizona
2007 - Jaimie Thibeault, Montana
2006 - Dominique Fradella, Portland St.
2005 - Addie Webster, E. Washington
2004 - Lindsay Haupt, Sacramento State
2003 - Nikki Randall, Northern Arizona
2002 - Ellie Butterfield, Northern Arizona
2001 - Kamber Kelly, Montana State
2000 - Anne Watts, Montana State
1999 - Chelsea Robb, Northern Arizona
1998 - Laura Szymanski, CS Northridge
1997 - Kristin Sigel, Cal State Northridge
1996 - Maureen Rafferty, Sacramento St.
1995 - Jessica Moore, Idaho
1994 - Melanie Smith, Weber State
 Jenny Treglown, N. Arizona
 Karen Weyler, Montana State
1993 - Andrea Pochman, E. Washington
1992 - Kellie Glaus, Eastern Washington

- 1991** - Brittany Van Haverbeke, Idaho
1990 - Kristin Dutto, Boise State
 Nancy Wicks, Idaho

- 1989** - Angela Rogers, E. Washington
 Jennifer Moran, Montana
1988 - Keri Killebrew, Weber State

COACH OF THE YEAR

- 2015** - Ruben Volta, Sacramento State
2014 - Lyndsey Oates, Northern Colorado
2013 - Chad Teichert, Idaho State
2012 - Chad Teichert, Idaho State
2011 - Lyndsey Oates, Northern Colo.
2010 - Michael Seemann, Portland State
2009 - Lyndsey Oates, Northern Colo.
2008 - Miles Kydd, Eastern Washington
2007 - Debby Colberg, Sacramento State
2006 - Wade Benson, E. Washington
 Al Givens, Weber State
2005 - Jeff Mozzochi, Portland State
2004 - Debby Colberg, Sacramento State
2003 - Debby Colberg, Sacramento State
2002 - Wade Benson, Eastern Washington
 Debby Colberg, Sacramento State
2001 - Debby Colberg, Sacramento State
2000 - Debby Colberg, Sacramento State
1999 - Kelley Sliva, Northern Arizona

- 1998** - Debby Colberg, Sacramento State
1997 - Debby Colberg, Sacramento State
1996 - Lian Lu, Cal State Northridge
1995 - Tom Hilbert, Idaho
1994 - Tom Hilbert, Idaho
1993 - Tom Hilbert, Idaho
1992 - Tom Hilbert, Idaho
1991 - Dick Scott, Montana
1990 - Jon Potter, Idaho State
1989 - Pam Parks, Eastern Washington
1988 - Cindy Fredrick, Weber State

LIBERO OF THE YEAR

The Big Sky Conference implented the Libero of the Year Award in 2001 after the NCAA made it an official Division I volleyball position. The award recognizes the conference's defensive specialists.

- | | |
|--|---|
| 2015
McKenzie Hart, North Dakota | 2008
Brittany Stowers, Northern Arizona |
| 2014
McKenzie Hart, North Dakota | 2007
Mandy Daniels, Eastern Washington |
| 2013
Kasimira Clark, Portland State | 2006
Kristin Lutes, Sacramento State |
| 2012
Kasimira Clark, Portland State | 2005
Kristin Lutes, Sacramento State |
| 2011
Amanda Arterburn, Northern Colorado | 2004
Andrea Verdoljak, E. Washington
Ashley VanderBloomen, Idaho St. |
| 2010
Amanda Arterburn, Northern Colorado | 2003
Kristin Lutes, Sacramento State |
| 2009
Brittney Brown, Montana | 2002
Kendrea Meyer, Weber State |
| | 2001
Olivia Thomas, Sacramento State |

ALL-AMERICA AND ALL-REGION

AVCA All-Region/District Selections

2015

FIRST TEAM

Janae Vander Ploeg, Northern Arizona

HONORABLE MENTION

McKenzie Hart, North Dakota
Lauren Kissell, Sacramento State

2011

HONORABLE MENTION

Amanda Arterburn, Northern Colorado

2007

HONORABLE MENTION

Missie Stidham, Sacramento State

2006

HONORABLE MENTION

Kristin Lutes, Sacramento State

2004

HONORABLE MENTION

Sandra Bandimere, Sacramento State

2003

HONORABLE MENTION

Lisa Beauchene, Sacramento State

2002

HONORABLE MENTION

Janelle Ruen, Eastern Washington

1998

Kim Exner, Eastern Washington

1997

Kim Exner, Eastern Washington

1994

FIRST TEAM

Linde Eidenberg, Montana
Karen Goff-Downs, Montana
Mindy Rice, Idaho
Brittany Van Haverbeke, Idaho

SECOND TEAM

Lynne Hyland, Idaho
Tzvetelina Yanchulova, Idaho
Angela Roberts, Idaho State
Paula Townsend, Northern Arizona
Heidi Williams, Montana

1993

FIRST TEAM

Karen Goff, Montana

SECOND TEAM

Linde Eidenberg, Montana
Kendra Danielson, E. Washington
Jennifer Moran, Montana
Trina Keeton, Northern Arizona
Kristen Dutto, Boise State

1992

FIRST TEAM

Nancy Wicks, Idaho
Amie Hanks, Idaho

SECOND TEAM

Kim Steffel, Montana State

Linde Eidenberg, Montana
Kristi Parrish, Idaho State
Karen Goff, Montana
Lisa Wylie, Northern Arizona
Jennifer Moran, Montana
Tina Harris, Boise State

1991

FIRST TEAM

Angie Bellinger, Montana
Susie Ketchum, Idaho State

SECOND TEAM

Angie Olsen, Boise State
Colleen Jantz, Montana
Julie Barner, Idaho State
Kristi Parrish, Idaho State
Kristin Dutto, Boise State
Ann Schwenke, Montana

1990

FIRST TEAM

Karen Thompson, Idaho
Debbie Masak, Idaho State

SECOND TEAM

Susie Ketchum, Idaho State
Lori Heeter, Idaho State
Angie Bellinger, Montana
Jennifer Moran, Montana
Christine Johnson, Boise State
Ann Schwenke, Montana

1989

FIRST TEAM

Karen Thompson, Idaho

SECOND TEAM

Suzanne Vick, Eastern Washington
Juli Argotow, Eastern Washington
Kelly Baker, Boise State

1988

FIRST TEAM

Kim Benesh, Weber State

All-America Selections

2015

Janae Vander Ploeg, Northern Arizona

1994

Mindy Rice, Idaho

1985

Lynda Johnson*, Portland State
Lisa Couch*, Portland State
Theresa Huitinga*, Portland State

1984

Lynda Johnson*, Portland State
Lisa Couch*, Portland State
Theresa Huitinga*, Portland State

1983

Lynda Johnson*, Portland State

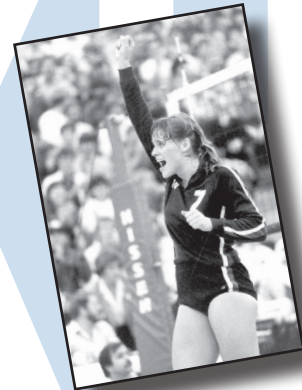

Portland State's Lynda Johnson was a three-time All-America selection from 1983-85.

AVCA REGIONAL COACH OF THE YEAR

2007 Debby Colberg, Sacramento St.

1995 Tom Hilbert, Idaho

1994 Tom Hilbert, Idaho

1993 Tom Hilbert, Idaho

1992 Dick Scott, Montana

1991 Dick Scott, Montana

1990 Jon Potter, Idaho State

1989 Pam Parks, E. Washington



In her final year at the helm of the Sacramento State program, Debby Colberg earned her first-ever AVCA Regional Coach of the Year Award. Colberg became just the fifth coach in Big Sky history to garner the honors.

ALL-ACADEMIC TEAMS

2015

Eastern Washington: Ka'iulani Ahuna, Ryann Ensrud, Jessica Gilbert, Sophie Miller, Nicole Rigoni, Allie Schumacher, Fernanda Vido, Chloe Weber, Alexis Wesley, Tilbe Yaglioglu

Idaho: Meredith Coba, Torrin Crawford, Jenna Ellis, Rebecca Mau, Katelyn Peterson, Terra Varney

Idaho State: Nicole Breidenbach, Hayley Farrer, Makenzie Filer, Chloe Hirst, Kaitlyn Johnson, Riley Lyman, Tressa Lyman, Sommer Reeder, Marissa Todd

Montana: Sadie Ahearn, Rachel DeArman, Brianna Gardner, Cassie Laramee, Raegan Lindsey, Capri Richardson, Michelle Robinson, Brielle Rolle, Hannah Sackett, Janell Sparks

Montana State: Katie Harrington, Alexandra Rader, Dana Vestman

North Dakota: Lauren Clarke, Denae Dominguez, Faith Dooley, Kristen Giesbrecht, Chelsea Moser

Northern Arizona: Addy Lofstedt, Janae Vander Ploeg

Northern Colorado: Kendra Cunningham, Meagan Garcia, Ashley Guthrie, Alex Kloehn, Audrey Landry, Kortney Lockey, Makenna Meier, Michaela Nelson, Timarie Nymeyer, Emily O'Meil, Kayla Uyemura, Kim Weissman

Portland State: Pati Anae, Tasha Bojanic, Hadley Heck, Eva Linden, Sarah Liva, Jenna Mullen, Olivia Skalbeck, Katy Wilson

Sacramento State: Madeline Cannon, Kennedy Kurtz, Courtney Dietrich, Lexie Skalbeck, Morgan Stanley

Southern Utah: Chennin Benson, Sariah Pelaez, Madi Forsythe, Ann Clappier, Jenna Bradfield, Taylor Heine, McKenzie Nicol

Weber State: Taylor Christensen-Kinikini, Thamires Cavalcanti, Anne Corrigan, Andrea Hale, Jessica Hover, Audrey Hunter, Samantha Staker, Megan Thompson

2014

Eastern Washington: Ryann Ensrud, Kelsey Julian, Megan LaFond, Sophie Miller, Nicole Rigoni, Allie Schumacher, Ashlee Vaoifi, Melissa Waelter, Chloe Weber

Idaho: Torrin Crawford, Samantha Delmer, Jenna Ellis, Rebecca Mau, Alyssa Schultz

Idaho State: Bailey Bars, Alydia Fields-Grimm, Makenzie Filer, Whitney Harrington, Chloe Hirst, Tressa Lyman, Kylee Session, Amy Sorensen

Montana: Sadie Ahearn, Natalie Jones, Raegan Lindsey, Capri Richardson, Michelle Robinson, Brielle Rolle, Taylor Schile, Janell Sparks

Montana State: Catherine Harrington, Alexandra Rader, Eli Svisco, Dana Vestman

North Dakota: Lauren Clarke, Skylar Hildebrand, Nikki Husfeldt, Julia Kaczorowska, Chelsea Moser, Lexi Robinson, Felicia Ulrich

Northern Arizona: Lauren Jacobsen, Sydney Kemper, Taylor Stephens, Janae Vander Ploeg

Northern Colorado: Kendra Cunningham, Meagan Garcia, Ashley Guthrie, Audrey Landry, Cheyanne Lyons, Makenna Meier, Michaela Nelson, Timarie Nymeyer, Timarie Nymeyer

Portland State: Tasha Bojanic, Erin Clark, Kasimira Clark, Cheyne Corrado, Leigh-Ann

Haataja, Roni LaPierre, Sarah Liva, Katie O'Brien

Sacramento State: Lauren Aikels, Shannon Boyle, Madeline Cannon, Courtney Dietric, Kennedy Kurtz, Lexie Skalbeck, Morgan Stanley

Southern Utah: Jenna Bradfield, Madeline Call, Ann Clappier, Madison Forsythe, Taylor Heine, Sariah Pelaez

Weber State: Audrey Biggs, Taylor Christensen, Thamires Calvalcanti, Emily Hairgrove, Jessica Hover, Audrey Hunter, Hannah Schoor, Samantha Staker, Megan Thompson, Amanda Varley

2013

Eastern Washington: Kylie Curtis, Allison Doerpinghaus, Kelsey Julian, Sophia Miller, Lindsay Niemeier, Allie Schumacher, Melissa Waelter, Chloe Watson, Ashley Wright

Idaho State: Alydia Fields-Grimm, Whitney Harrington, Tressa Lyman, Lori Mendenhall-Lee, Sommer Reeder, Kylee Sessions, Marissa Todd

Montana: Sadie Ahearn, Brooke Bray, Kortney James, Natalie Jones, Raegan Lindsey, Megan Murphey, Kayla Reno, Michelle Robinson

Montana State: Nicole Baker, Loni Kreun, Anna Sykora, Elizabeth Svisco

North Dakota: Emily Asche, Lauren Clarke, Nikki Husfeldt, Ellen Krueger, Chelsea Moser, Ronni Munkeby, Lisa Parlich, Anna Pioske, Lexi Robinson, Emily Thompson, Candice Yager

Northern Arizona: Addison Lofstedt, Taylor Stephens, Janae Vander Ploeg

Northern Colorado: Kendra Cunningham, Donne Elcock, Ashley Guthrie, Merideth Johnson, Audrey Landry, Cheyanne Lyons, Alyssa Wilson

Portland State: Kasimira Clark, Cheyne Corrado, Leigh-Ann haataja, Valerie Hughes, Katie O'Brien, Garyn Schlatter, Jaklyn Wheeler

Sacramento State: Courtney Dietrich, Hannah Hettinga, Chelcy Motes

Southern Utah: Lusía Angilau, Jenna Bradfield, Joanna Christenson, Ann Clappier, Taylor Heine, Hailey Moore, Sariah Pelaez, Kylie Schofield, Annie Stradling, Alissa Youart

Weber State: Megan Bean, Audrey Biggs, Shanae Burgin, Rebecca Fuchs, Emily Hairgrove, Audrey Hunter, Samantha Staker

2012

Eastern Washington: Laney Brown, Celeste Crosby, Allison Doerpinghaus, Ryann Ensrud, Kelsey Julian, Cora Kellerman, Shelby Puckett, Allie Schumacher, Ashley Wright

Idaho State: Whitney Bartschi, Alydia Fields, Jaclyn Hone-Hawkins, Tressa Lyman, Kylee Searle, Breanne Van Every

Montana: Paige Branstiter, Brooke Bray, Kortney James, Natalie Jones, Samantha Maas, Megan Murphey, Kayla Reno

Montana State: Nicole Baker, Jennifer Lundquist, Eli Svisco,

North Dakota: Lauren Clarke, Nicki Husfeldt,

Ellen Krueger, Dani McNallan, Ronni Munkeby, Lexi Robinson, Felicia Ulrich

Northern Arizona: Kelli Dallmann, Anna Gott, Sydney Kemper, Kalee Kirby, Lexi Sullivan, Janae Vander Ploeg, Jen Wilson

Northern Colorado: Kelley Arnold, Brittany Crenshaw, Kendra Cunningham, Meagan Garcia, Tambre Haddock, Marissa Hughes, Allie Hutcheson, Merideth Johnson, Alyssa Wilson

Portland State: Kasimira "Kasi" Clark, Cheyne Corrado, Megan Ellis, Leigh-Ann Haataja, Dominika Kristinikova, Garyn Schlatter

Sacramento State: Lauren Aikels, Janelle Currey, Jessie Genger, Sydney Kordic, Olivia Moss,

Southern Utah: Analaine Mailoto, Gabi Mirand, Hailey Moore, Cashaana Renfro, Kylie Schofield, Annie Stradling, Alissa Youart

Weber State: Audrey Biggs, Laurel Bodily, Shanae Burgin, Rebecca Fuchs, Audrey Gee, Whitney Hunt, Mariah Katoa, Caitlin Penrod

2011

Eastern Washington: Amanda Brown, Laney Brown, Talia Fermantez, Kelsey Julian, Cora Kellerman, Lindsay Niemeier, Lindsey Petroni, Shelby Puckett, Amy VanderWel, Ashley Wright

Idaho State: Whitney Bartschi, Danielle Downs, Alydia Fields, Katie Grajewski, Karissa Legaux, Kylee Searle, Breanne Van Every

Montana: Brooke Bray, Kortney James, Kaitlyn Molloy, Megan Murphey, Brittany Quick, Kayla Reno, Amy Roberts

Montana State: Rachelle Allen, Nicole Baker, Lauren Curtis, Kellee Kackman, Shayne Kybartas, Chelsea Oemcke, Kasey Schlatter

Northern Arizona: Katie Bailey, Lauren Campbell, Kelli Dallmann, Anna Gott, Sydney Kemper, Kalee Kirby, Taylor Stephens, Lexi Sullivan, Jen Wilson

Northern Colorado: Kelley Arnold, Amanda Arterburn, Tambre Haddock, Marissa Hughes, Merideth Johnson, Breanna Williams, Alyssa Wilson

Portland State: Nicole Bateham, Kasimira "Kasa" Clark, Cheyne Corrado, Megan Ellis, Leigh-Ann Haataja, Dominika Kristinikova, Aubrey Mitchell, Cara Olden, Garyn Schlatter

Sacramento State: Janelle Currey, Jessie Genger, Eryn Kirby, Anna Schoener, Madison Thivierge
Weber State: Mackenzie Clark, Shelby Earl, Emily Jones, Kirstin Knowles, Shanae Langston, Ashley Orr, Caitlin Penrod

ALL-ACADEMIC TEAMS

2010

Eastern Washington: Jacque Brown, Laney Brown, Tyler Calles, Alysha Cook, Celeste Crosby, Lindsey Niemeier, Lindsey Petroni, Shelby Puckett, Allison Reinstein, Amy Vanderwel, Ashley Wright

Idaho State: Britta Bartschi-Rhodehouse, Sarah Carson, Jaclyn Hone, Karissa Legaux, Haylee Thompson-Brock, Breanne Van Every

Montana: Brooke Bray, Kortney James, Megan Murphey, Brittany Quick, Kayla Reno, Amy Robers, Stephanie Turner

Montana State: Rachele Allen, Nicole Baker, Mackenzi Campbell, Jennifer Lundquist, Alex Penewell, Jodeen Radamacher

Northern Arizona: Lauren Campbell, Chelsea Cheeley, Kobi Christensen, Kelli Dallmann, Anna Gott, Lexie Schroeder, Lexi Sullivan, Jen Wilson

Northern Colorado: Kelley Arnold, Amanda Arterburn, Abigail Howe, Marissa Hughes, natalie laband, Ashley Lichtenberg

Portland State: Nichole Batehan, Erica Cotton, Megan Ellis, Christie Hamilton, dominika Kristinikova, Cara Olden, Whitney Phillips, Alexa Rosendale, Garyn Schlatter, Lana Zielke

Sacramento State: Janelle Currey, Eryn Kirby, Olivia Moss

Weber State: Elliette Graff, Emily Jones, Shanae Langston, Caitlin Penrod

2009

Eastern Washington: Jacque Brown, Alysha Cook, Ashley Hamilton, Cora Kellerman, JaNae Mortensen, Lindsey Petroni, Shelby Puckett, Allison Reinstein, Sara Todorovich, Amy Vanderwel, Amanda Yausie

Idaho State: Sarah Carson, Breanne Van Every, Britta Bartschi-Rhodehouse, Haylee Thompson, Jaclyn Hone, Emily Waldron, Karissa Leguex

Montana: Brittany Quick, Stephanie Turner, Emma Olgard

Montana State: Taylor Barney, Lauren Curtis, Kylie Edinger, Nicole Grypiuk, Kyla Hendry, Jennifer Lundquist, Allyson Porter, Jo Radamacher, Hannah Stroebe

Northern Arizona: Ashley Ames, Katie Bailey, Lauren Campbell, Anna Gott, Jana Mayes-Robinson, Lexie Schroeder, Jennifer Wilson

Northern Colorado: Amanda Arterburn, Ashley Lichtenberg, Allison Raguse, Breanna Van Der Most, Breanna Williams

Portland State: Nichole Batehan, Dominique Fradella, Christie Hamilton, Erica Jepsen, Whitney Phillips, Lindsey Steele, Lana Zielke

Sacramento State: Janelle Currey, Eryn Kirby, Melissa Melcher, Maddison Thivierge

Weber State: Amy Frackell, Emily Jones, Jenna Leggat, Katie Mario, Caitlin Penrod

2008

Eastern Washington: Jacque Brown, Alysha Cook, Ashley Hamilton, Cora Kellerman, JaNae Mortensen, Allison Rein, Chelsea Ross

Idaho State: Sarah Carson, Britta Bartschi, Jaclyn Hone, Karissa Legaux, Emily Waldron, Brenda Cooper

Montana: Lauren Gustafson, Whitney Hobbs, Paige Nash, Brittany Quick, Amy

Roberts, Jade Roskam

Montana State: Hannah Stroebe, Taylor Faught, Kyla Hendry, Nicole Grypiuk, Jo Rademacher

Northern Arizona: Sara Bowden, Alex Fell, Emily Osiadacz, Kailee Savage, Brittany Stowers, Lexi Sullivan

Northern Colorado: Allison Raguse, Ashley Lichtenberg, Breanna Van Der Most, Amanda Arterburn, Breanna Williams, Kristyn-Jaclyn Bruns, Julie Stephenson

Portland State: Nique Fradella, Christie Hamilton, Erica Jepsen, Jennifer Oney, Jalen Pendon-Thomas

Sacramento State: Cayti Crowton, Kelsey Elston, Eryn Kirby, Melissa Melcher, Breanne Menees, Olivia Moss, Maddison Thivierge, Katie Van Der Wende

Weber State: Chelsea Bair, Leah Burmeister, Amy Dunford, Jenna Leggat, Katie Mario

2007

Eastern Washington: Jacque Brown, Alysha Cook, Ashley Hamilton, JaNae Mortensen, Allison Reinstein, Chelsea Ross

Idaho State: Sarah Carson, Britta Bartschi, Christine Van Orden, Emily Waldron, Jessica Gurney, Charlie Kinghorn, Kolay Mickelsen

Montana: Shelley Boyd, Lauren Gustafson, Whitney Hobbs, Jade Roskam

Montana State: Nicole Grypiuk,

Northern Arizona: Roni Greenwood, Emily Osiadacz, Brittany Stowers

Northern Colorado: Kristyn-Jaclyn Bruns, Lauren Carter, Ashley Lichtenberg, Abby Mayne,

Lindsey McDaniel, Allison Raguse, Taylor Smith, Julie Stephenson, Dulcie Stone, Breanna Van Der Most

Portland State: Dominique Fradella, Christie Hamilton, Erica Jepsen, Jennifer Oney, Jalen Pendon-Thomas, Michelle Segun

Sacramento State: Jennifer Ferguson, Lindsay Haupt, Melissa Melcher, Maddison Thivierge, Katie Van Der Wende

Weber State: Leah Burmeister, Amy Dunford,

Sierra Clark, Jenna Leggat, Michah Lines, Kimberly Lissianna

2006

Eastern Washington: Raelynn Chaffee, Chelsea Ross, Amanda Yausie

Idaho State: Bri Beal, Zoe Beltz, Amanda Bevans, Christine Collette, Jessica Gurney, Nikki Havens, Katie Hurst, Emily Waldron

Montana: Shelley Boyd, Julie Faulk, Lauren Gustafson, Jade Roskam

Montana State: Nicole Grypiuk, Angela Wiebe, Kandice Kelly

Northern Arizona: Alex Fell, Roni Greenwood, Brittany Stowers, Mikaela Knutson, Cybeles Onuegbulem, Kailee Savage

Northern Colorado: Devon Crotteau, Lenay Goble, Meredith Alder, Lizzy Rhoads

Portland State: Dominique Fradella, Erica Jepsen, Jennifer Oney, Michelle Robertson, Sarah Sirianni

Sacramento State: Jennifer Ferguson, Lindsay Haupt, Melissa Melcher, Shannon Roland

Weber State: Leah Burmeister, Amy Dun-

ford, Kellie Henry, Kristi Lindley, Heather Spencer, Kaytie Thorpe

2005

Eastern Washington: Christina Albers, Lizzy Mellor, Emily Otto, Sara Reilly, Julia Reis, Andrea Verdoljak, Addie Webster

Idaho State: Amanda Bevans, Lisa Bushman, Jessica Gurney, Nikki Havens

Montana: Julie Faulk, Audrey Jensen, Jade Roskam

Montana State: Patty Anderson, Angela Wiebe, Brittnei Sesler, Megan Zanto, Meggie Malyurek

Northern Arizona: Ellie Butterfield, Alex Fell, Katy Knowlton, Renee Lathrop, Cybeles Onuegbulem, Marie Pastores, Kailee Savage, Jenn Wogan

Portland State: Stephanie Lavigne, Melissa Osterloh, Michelle Robertson, Sarah Sirianni

Lindsey Steele

Sacramento State: Rose Burke, Jennifer Ferguson, Lindsay Haupt, Natalie Melcher

Weber State: Leah Burmeister, Kellie Henry, Kristi Lindley, Melissa Nielsen, Kaytie Thorpe, Shelby Walford

2004

Eastern Washington: Christina Albers, Deanna Albers, Megan Kitterman, Lizzy Mellor, Coco Poirier, Keva Sonderen, Andrea Verdoljak

Idaho State: Lisa Bushman, Ali Gorny, Heather Kinnison

Montana: Shelley Boyd, Ashley Gorham, Audrey Jensen, Alice Myers

Montana State: LeAnn Kinvig, Meggie Malyurek, Angela Wiebe, Megan Zanto

Northern Arizona: Ellie Butterfield, Katy Knowlton, Cybeles Onuegbulem, Marie Pastores, Kailee Savage, Jennifer Wogan

Portland State: Chelsey Freeman, Nicole Lambert, Melissa Osterloh, Kristin Ratzlaff, Sarah Sirianni

Sacramento State: Stephanie Gamst, Lindsay Haupt, Natalie Melcher

Weber State: Lindsay Harris, Melissa Nielsen, Kaytie Thorpe, Stacy White, Kaylianne Valenzuela

ALL-ACADEMIC TEAMS

2003

Eastern Washington: Courtney Bush, Jamie Carmichael, Casey Evans, Emily Hall, Megan Kitterman, Lizzy Mellor, Lindsay Murphy, Sara Reilly, Andrea Verdoljak, Jessie Wright

Idaho State: Martha Brinton, Lisa Bushman, Kylie Gilmore, Ali Gorny, Jennie James, Heather Kinnison

Montana: Shelley Boyd, Mary Forrest, Ashley Gorham, Audrey Jensen, Audra Pearce, EvaLyn Whitehead

Montana State: Kamber Kelly, LeAnn Kinvig, Meggie Malyurek, Angela Wiebe, Megan Zanto

Northern Arizona: Ellie Butterfield, Cybeles Onugbelum, Maris Pastores, Sarah Rehn, Megan Van Anda, Shelby Walford

Portland State: Sarah Leenders, Stephanie Lavigne, Marla Morin, Kristin Ratzlaff, Lisa Thomas, Richell Wilson

Sacramento State: Lisa Beauchene, Jennifer Ferguson, Stephanie Gamst, Kazmiera Imrie, Kristin Lutes

Weber State: Penny Argyle, Stephanie Birch, Lindsay Harris, Kristine Hollingsworth, Kay Valenzuela

2002

Eastern Washington: Lacy Bell, Courtney Bush, Kristy Chester, Casey Evans, Emily Hall, Megan Kitterman, Lizzy Mellor, Sara Reilly, Janelle Ruen, Keva Sonderen, Andrea Verdoljak, Jessie Wright

Idaho State: Kellie DeHaas, Jennie James, Hannah Jentzsch, Heather Kinnison, Amanda Meixel, Lindsey Phillips

Montana: Danae Thorsness, Mary Forrest, Ashley Gorham, Audrey Jensen, Katie Kubista, Alice Myers, Audra Pearce, Diana Thompson

Montana State: Niki Donald, Aimee Halyk, Kamber Kelly, LeAnn Kinvig, Meggie Malyurek, Kirsten Pemoller, Ana Schanze, Megan Zanto

Northern Arizona: Ellie Buttefield, Angela Culley, Corrie Machesky, Chelsea Robb, Megan Van Anda, Jennifer Wogan, Rebecca Wooden

Portland State: Stacy Ball, Stephanie Lavigne, Rachel Mogen, Kristen Ratzlaff, Kristina Thom, Lisa Thomas, Richell Wilson

Sacramento State: Stephanie Gamst, Kazmiera Imrie, Ali Mathewson, Natalie Melcher

Weber State: Lindsay Beckstrand, Cassie DeHaan, Kristine Hollingsworth, Stephanie Kropushek, Stephanie Metcalf, Holly Montano, Laura Robinson

2001

Eastern Washington: Courtney Bush, Jamie Carmichael, Lindsay Crandell, Casey Evans, Robyn Sonju-Felder, Emily Hall, Megan Kitterman, Janelle Ruen, Keva Sonderen

Idaho State: Kellie DeHass, Ali Gorny, Jennie James, Sarah Kozlowski, Amanda Meixel

Montana: Mary Forrest, Lindsay Kaiser, Marci Kaiser, Joy Pierce

Montana State: Aimee Halyk, Julia Handwerk, Kamber Kelly, Karin Ludqvist, Nicki Sadowski, Lindsay Stobbs, Lisa Webb

Northern Arizona: Gretchen Gpood, Megan Greene, Corrie Machesky, Xylena

Sanders, Rebecca Wallis

Portland State: Stacy Ball, Stephanie Lavigne, Kristen Ratzlaff, Kristina Thom, Richell Wilson

Sacramento State: Lisa Beauchene, Alison Gahr, Kazmiera Imrie

Weber State: Shannon Downey, Kristine Hollingsworth, Stephanie Kropushek, Stephanie Metcalf, Rebecca Montague, Holly Montano, Michelle Smith, Penny Weston

2000

Cal State Northridge: Stephany Huizing, Unn Kvendseth, April Nicolson, Laura Szymanski

Eastern Washington: Courtney Bush, Jamie Carmichael, Michelle Etter, Robyn Sonju-Felder, Jennifer Gabel, Angie Hall, Joene Heimbinger, Janelle Ruen, Tamara Van Engelen, Julie Weatherred

Idaho State: Amanda Berg, Joy Deatherage, Jennie James, Hannah Jentzsch, Amanda Meixel

Montana: Natalie Jacksha, Lindsay Kaiser, Katy Kubista, Joy Pierce, Kodi Taylor
Montana State: Aimee Halyk, Julie Handwerk, Stephanie Laya, Karin Lundqvist, Erin Patera

Northern Arizona: Gretchen Good, Megan Greene, Corrie Machesky, Xylena Sanders

Portland State: Stacy Ball, Kristina Leenders, Bree Schaaf, Richell Wilson

Sacramento State: Stephanie Gamst, Kazmiera Imrie, Esther Rogers

Weber State: Kris Hollingsworth, Stephanie Kropushek, Mahavia Maxwell, Stephanie Metcalf, Becky Montague, Holly Montano, Michelle Smith

1999

Cal State Northridge: Laura Szymanski, Laura Woiemberghe

Eastern Washington: Lacey Coover, Jennifer Dick, Jennifer Gable, Angie Hall, Joene Heimbinger, Kim Maxwell, Tarah Pond, Lea Ruhl

Idaho State: Joy Kugler, Kadie Leonhardt, Melissa Lucas

Montana: Katie Almquist, Joy Pierce, Kodi Taylor

Montana State: Aimee Halyk, Julia Handwerk, Stephanie Laya, Keri Lister, Mindy Nowak

Northern Arizona: Michelle Axlund, April Clairmont, Corey Freeman, Amber Thom

Portland State: Bree Schaaf, Taryn Winters, Jennifer Withers

Sacramento State: Zara Budenbender, Alison Gahr, Maureen Rafferty

Weber State: Laura Black, Liz Covill, Shannon Downey, Stephanie Johnson, April Taylor

1998

Cal State Northridge: Amanda Duncan, Crystal Newquist, Laura Szymanski, Laura Woiemberghe

Eastern Washington: Lacey Coover, Stephanie Dahlstedt, Kim Exner, Jennifer Gabel, Angie Hall, Whitney Lewis, Kim Maxwell, Tarah Pond, Lea Ruhl, Andrea Schell, Toni Schwinn

Idaho State: Betsy Johnson, Meika Kirkland, Joy Kugler, Melissa Lucas

Montana: Katie Almquist, Paige Merritt, Joy

Pierce, Kodi Taylor, Andrea Thomas

Montana State: Brandy Anderson, Andrea Bruch, Julia Handwerk, Stephanie Laya

Northern Arizona: April Clairmont, Megan Greene, Xylena Sanders, Catherine Weaver

Portland State: Tori Gomez, Hannah Long, Taryn Winters

Sacramento State: Zara Boyle, Maureen Rafferty, Esther Rogers

Weber State: Liz Weston-Covill, Wendy Dale, Aja Evertsens, JoLynne Godfrey, Melissa Leonard, Jada Ross

1997

Cal State Northridge: Crystal Newquist, Kristin Sigel

Eastern Washington: Lora Botha, Lacey Coover, Kim Exner, Angie Hall, Kim Maxwell, Tarah Pond, Lynn Robison

Idaho State: Amanda Berg, Betsy Johnson, Karalie Larson, Melissa Lucas, Tait Scieszinski

Montana: Katie Almquist, Dana Bennish, Shannon Blott, Paige Merritt, Kodi Taylor
Montana State: Jennifer Cook, Stephanie Laya

Northern Arizona: Jenny Treglown, Catherine Weaver

Portland State: Tori Gomez, Hannah Long, Eavi Shovlin, Taryn Winters

Sacramento State: Shannon Beatty, Maureen Rafferty

Weber State: Wendy Dale, JoLynne Godfrey, Melissa Leonard, Teresa McArthur, Jamie Sant, Liz Weston

1996

Eastern Washington: Lora Botha, Katrina Carlson, Lacey Cover, Leslie Derrig, Jaime Dotson, Kim Maxwell, Tarah Pond, Lynn Robison, Tiffany Schwinn

Idaho State: Courtney Davis, Betsy Fleniken, Rena Gilden, Karalie Larson, Kadie Leonhardt, Melissa Lucas, Tait Scieszinski, Penny Sneddon, Bernee Stoddard

Montana: Dana Bennish, Shannon Blott, Paige Merritt, Jennifer Patera, April Sather
Montana State: Jenny Cook, Anita Dewald, Heather Dolan, Jennifer Elliot, Kira Laden, Kelly Modrow, Mindy Nowak, Bobbi Stoltz

Northern Arizona: Kristal Blair, Susan Brondehl, Nikole Moorhouse, Jenny Treglown, Melissa Yee

Portland State: Hannah Long, Tori Gomez

Sacramento State: Lyn-Dee Engle, Jill Haas, Shannon Paylor, Maureen Rafferty

Weber State: Nicole Scott-Davies, JoLynne Godfrey, Annette Hill, Lisa Holley, Melissa Leonard, Teresa McArthur, Melanie Smith, April Taylor, Liz Weston

ALL-ACADEMIC TEAMS

1995

Boise State: Sarah Buxman, Jill Fleming, Lisa Huggins, Julie Kaulius, Brandy Mamizuka, Patricia Price, Amber Woodcock

Eastern Washington: Lora Botha, Juli Carlson, Jaime Dotson, Kim Exner, Kellie Glaus, Stefanie McCall, Lynn Robison, Tiffany Schwinn

Idaho: Lynne Hyland

Idaho State: Bernee Burns, Courtney Davis, Tammy Hunter, Tait Scieszinski, Renee Zidan

Montana: Dana Bennish, Andrea McHugh, Paige Merritt, Jennifer Patera, April Sather, Inga Swanson, Sheri Vinion, Jaime Volkmann

Montana State: Jenny Cook, Anita Dewald, Jennifer Elliot, Lara Eustance, Bekki Kirsch, Kira Laden, Kelly Modrow, Jenny Ohnsorg

Northern Arizona: Rejane Aggio, Susan Brondell, Jenny Treglown

Weber State: JoLynne Godfrey, Annette Hill, Lisa Holley, Melissa Leonard, Teresa McArthur, Wendy Osborne, Marvett Smith, Melanie Smith

1994

Boise State: Sarah Buxman, Crystal Carr, Melissa Dahl, Amber Woodcock, Jennifer Woodfield

Eastern Washington: Juli Carlson, Kendra Danielson, Jaime Dotson, Kellie Glaus, Carly Killen-Curtis, Stefanie McCall, Tiffany Schwinn

Idaho: Mindy Rice, Leah Smith, Lynne Hyland, Lisa Stoltz, Kyle Lenoard, Tzvetelina Yanchulova

Idaho State: Courtney Davis, Tammy Hunter, Billie Johnson, Angela Roberts, Pauline Semons, Renee Zidan

Montana: Dana Bennish, Linde Eidenberg, Andi McHugh, Jennifer Patera, Michelle Peterson, Inga Swanson, Sheri Vinion, Heidi Williams

Montana State: Brittney Haas, Lara Eustance, Jenny Cook, Kelly Modrow, Jennifer Elliot

Northern Arizona: Rejane Aggio, Tammy Carlisle, Julie Machado, Paula Townsend

Weber State: Katie Deisinger

1993

Boise State: Sarah Buxman, Crystal Carr, Melissa Dahl, Jill Fleming, Teri Johnson

Eastern Washington: Kendra Danielson, Kellie Glaus, Stefanie McCall, Toni Pascua, Andrea Pochman, Andrea Zacher

Idaho: Heather Cross-Schroeder, Jessica Puckett, Leah Smith, Lisa Stoltz, Nancy Wicks, Tzvetelina Yanchulova

Idaho State: Tammy Hunter, Billie Johnson, Pauline Semons

Montana: Linde Eidenberg, Inga Swanson, Sheri Vinion, Heidi Williams

Montana State: Lara Eustance, Brittney Haas, Stacie Welch

Northern Arizona: Rejane Aggio, Tamra Carlisle, Trina Keeton, Julie Machado, Elizabeth Mason, Paula Townsend

Weber State: Katie Deisinger, Marvett Dickamore, Jilljean Worden

1992

Boise State: Susan Bird, Kim Dodd, Kristen Dutto

Eastern Washington: Mande Butler, Kendra

Danielson, Angela Grant, Heather Hosheit, Andrea Pochman, Marcy Tollefson

Idaho: Amie Hanks, Heather McEwen, Jessica Puckett, Nancy Wicks

Idaho State: Billie Johnson, Chantelle Sharp, Renee Zidan

Montana: Linde Eidenberg, Heidi Williams

Montana State: Brittney Haas, Teresa Kritzberger, Vilenda Stevens, Stacie Welch

Northern Arizona: Tammy Carlisle, Joyce Smith, Lisa Wylie

Weber State: Marvett Dickamore, Laurie Lambert, Janna Nelson

1991

Boise State: Kim Dodd, Angie Olsen

Eastern Washington: Mandy Butler, Kendra Danielson, Tina Kaay, Andrea Pochman, Heather Wilson, Angela Grant

Idaho: Heather McEwen, Jessica Puckett, Leah Smith, Nancy Wicks

Idaho State: Teri Goolsby, Susie Ketchum, Robyn Mecham

Montana: Michelle Peterson, Ann Schwenke, Heidi Williams

Montana State: Wendy Adams, Tonia Bauer, Brittney Haas, Heidi Hahn, Teresa Kritzberger, Mandy Loeffler, Brenda White

Nevada: Carla Busalacchi, Jill Evarts, Katie Haggard, Kerry Haggard, Jennifer Miller, Jennifer White

Northern Arizona: Lisa Wylie, Ruth Parsons, Katy McCormick, Joyce Smith, Jennifer Brown, Sharon Krafthefer

Weber State: Anna Bradley Houser, Marcie Ganson, Debbie Horton, Laurie Lambert, Janna Nelson

1990

Boise State: Christine Bond, Kari Greenwald, Christine Johnson

Eastern Washington: Margret Holmer, Angela Grant, Tina Kaay, Heather Wilson

Idaho: Kris Little, Stacey Asplund, Nancy Wicks, Leslie Bischoff, Heather McEwen

Idaho State: Teri Goolsby, Lori Heeter,

1989

Boise State: Christine Bond, Lisa Hamson, Christine Johnson

Eastern Washington: Julie Argotow, Tina Kaay, Suzanne Vick

Idaho: Stacey Asplund, Dee Dee Bailey, Marianne Moore

Idaho State: Kelli Dunahay, Teri Goolsby, Debbie Masak, Susan Opitz, Marci Reitz, Jeri Wigley

Montana: Jennifer Pinkerton

Montana State: Katy Steensma

Northern Arizona: Ruth Parsons, Peggy Poremba

Weber State: Marci Ganson, Lora Heissing-er, Kathy Nickel, Molli Wilkins

1988

Boise State: Christine Bond, Kari Greenwald

Eastern Washington: Lorna Barr, Suzanne Vick

Idaho: Stacey Asplund

Idaho State: Kelli Dunahay, Susan Opitz, Marci Reitz, Jeri Wigley

Montana: Jennifer Pinkerton

Montana State: Katy Steensma

Northern Arizona: Ruth Parsons, Peggy Poremba

Weber State: Kim Benesh, Marci Ganson

1987*

Eastern Washington: Jolene Harwood, Lauri Schulenbarger, Cheryl Chatham

Idaho State: Jeri Wigley, Michelle Gehrke

Montana: Allison Yarnell

Montana State: Marsha Dirks, Kim Griffith

Nevada: Kari Zimmerman

Northern Arizona: Peggy Poremba

Weber State: Kim Benesh

1986*

Eastern Washington: Jolene Harwood, Laurie Schulenbarger

Idaho State: Jeri Wigley

Montana: Allison Yarnell, Michelle Hall

Montana State: Kim Griffith

SCHOLAR ATHLETE WINNERS

BIG SKY SCHOLAR ATHLETE AWARD WINNERS

<p>2015 Lauren Clarke, North Dakota Kendra Cunningham, Northern Colo.</p> <p>2014 Aubrey Biggs, Weber State</p> <p>2013 Ashley Wright, Eastern Washington Ronni Munkeby, North Dakota Garyn Schlatter, Portland State</p> <p>2012 Cora Kellerman, Eastern Washington Danielle Downs, Idaho State Janelle Currey, Sacramento State</p> <p>2011 Karissa Legaux - Idaho State Eryn Kirby - Sacramento State</p> <p>2009 Jade Roskam - Montana</p> <p>2006 Ellie Butterfield - Northern Arizona Stephanie Lavigne - Portland State Natalie Melcher - Sacramento State</p> <p>2005 Keva Sonderen - Eastern Washington Stephanie Gamst - Sacramento State</p>	<p>2004 Lisa Beauchene - Sacramento State</p> <p>2003 Katie Kubista - Montana Stephanie Metcalf - Weber State</p> <p>2002 Robyn Felder - Eastern Washington Joy Deatherage - Idaho State Xylena Sanders - Northern Arizona</p> <p>2001 Angie Hall - Eastern Washington</p> <p>1998 Kim Exner - Eastern Washington Tori Gomez - Portland State</p> <p>1996 Inga Swanson - Montana Wendy Osborne - Weber State</p> <p>1995 Leah Smith - Idaho Pauline Semons - Idaho State Heidi Williams - Montana Paula Townsend - Northern Arizona</p> <p>1994 Andrea Pochman - Eastern Washington</p> <p>1993</p>	<p>Angela Grant - Eastern Washington</p> <p>1992 Amy Hanks - Idaho</p> <p>1991 Teri Goolsby - Idaho State Ann Schwenke - Montana Marcie Ganson - Weber State</p> <p>1990 Stacey Asplund - Idaho</p> <p>1989 Suzanne Vick - Eastern Washington Susan Optiz - Idaho State</p> <p>1988 Lorna Barr - Eastern Washington</p> <p>1987* Laurie Shulenbarger - Eastern Washington Jolene Harwood- Eastern Washington Cheryl Chatham- Eastern Washington Allison Yarnell- Montana Kim Griffith- Montana State Kari Zimmerman-Nevada</p> <p>1985* Nan Kuenzel- Montana Theresa Huitinga- Portland State Loralee Oliver- Portland State</p> <p>1984* Kelly Gibbons- Idaho Michelled Laub- Idaho Leah Natwick- Portland State</p> <p>1983* Jan Zerfluh- Eastern Washington Mary Gorman- Idaho State Dianne Weder- Portland State</p> <p>1982* Annette Waters- Boise State Kristie Brockway- Boise State Martha Lee- Weber State</p>
---	--	---

CoSIDA ALL-ACADEMIC HONOREES

2015		2003	
Team	Name, School	Team	Name, School
2nd	Tressa Lyman, ISU	2nd	Courtney Bush, EWU
3rd	Lauren Clarke, UND	3rd	Richell Wilson, PSU
2005		2002	
Team	Name, School	Team	Name, School
3rd	Ellie Butterfield, NAU	1st	Janelle Ruen, EWU
		2nd	Stephanie Metcalf, WSU
		3rd	Courtney Bush, EWU
2004		2001	
Team	Name, School	Team	Name, School
3rd	Stephanie Gamst, SAC	1st	Robyn Felder, EWU
		2nd	Stephanie Metcalf, WSU
		3rd	Joy Deatherage, ISU

CHAMPIONSHIP HISTORY

2015 • FLAGSTAFF, ARIZ.

Championship

(1) Northern Arizona def. (3) Idaho State, 3-0
(28-26,25-18,25-23)

Semifinals

(3) Idaho State def. (2) Idaho, 3-1
(25-23,25-23,25-18)

(1) Northern Arizona def. (4) Sacramento State, 3-0
(25-17,25-14,25-15)

Quarterfinals

(2) Idaho def. (7) North Dakota, 3-2
(25-23,17-25,27-25,20-25,15-9)

(3) Idaho State def. (6) Eastern Washington 3-2
(26-28,17-25,25-12,25-13,15-9)

(4) Sacramento State def. (5) Northern Colorado, 3-1
(25-23,21-25,25-15,25-21)

(1) Northern Arizona def. (8) Southern Utah 3-0
(25-17,25-15,25-18)

All-Tournament Team

Janae Vander Ploeg, NAU (MVP); Kaela Straw, Idaho;
Hayley Farrer, ISU; Tressa Lyman, ISU; Jensen Barton, NAU;
Payton Bock, NAU; Lauren Jacobsen, NAU

2014 • POCATELLO, IDAHO

Championship

(3) Northern Colorado def. (1) Idaho State, 3-0
(25-17,25-20,29-27)

Semifinals

(3) Northern Colorado def. (2) North Dakota, 3-0
(25-23,25-23,25-18)

(1) Idaho State def. (5) Northern Arizona, 3-2
(25-22,20-25,25-27,28-26,15-10)

Quarterfinals

(2) North Dakota def. (7) Montana, 3-0
(25-19,25-15,25-20)

(3) Northern Colorado def. (6) Portland State 3-0
(25-22,25-15,25-22)

(5) Northern Arizona def. (4) Idaho, 3-0
(25-16,25-20,25-16)

(1) Idaho State def. (8) Southern Utah 3-0
(25-21,25-20,25-16)

All-Tournament Team

Kendra Cunningham, UNC (MVP); Sydney Kemper, NAU;
Hayley Farrer, ISU; Kylee Sessions, ISU; Tressa Lyman, ISU;
Andrea Spaustat, UNC; Katie Champion, UNC

2013 • PORTLAND, ORE.

Championship

(3) Idaho State def. (1) Portland State, 3-0
(25-18, 29-27, 25-20)

Semifinals

(3) Idaho State def. (2) North Dakota, 3-1
(25-20, 26-24, 23-25, 25-12)

(1) Portland State def. (5) Montana, 3-0
(25-19, 25-19, 25-9)

Quarterfinals

(3) Idaho State def. (6) Northern Colorado, 3-1
(25-21, 25-17, 17-25, 25-16)

(5) Montana def. (4) Northern Arizona, 3-2
(25-16, 25-22, 20-25, 21-25, 15-10)

All-Tournament Team

Makenzie Filer, ISU (MVP); Lori Mendenhall-Lee, ISU; Kylee
Searle-Sessions, ISU; Garyn Schlatter, PSU; Leigh-Ann Haata-
ja, PSU; Ronni Munkeby, UND; Janae Vander Ploeg, NAU

2012 • GREELEY, COLO.

Championship

(4) Northern Colorado def. (2) Idaho State, 3-2
(21-25, 20-25, 25-18, 25-12, 15-11)

Semifinals

(2) Idaho State def. (3) Northern Arizona, 3-1
(20-25, 25-19, 26-24, 29-27)

(4) Northern Colorado def. (1) Portland State, 3-0
(25-16, 25-21, 25-17)

Quarterfinals

(3) Northern Arizona def. (6) Montana State, 3-0
(25-20, 25-19, 25-17)

(4) Northern Colorado def. (5) North Dakota, 3-0
(25-13, 25-13, 25-19)

All-Tournament Team

Andrea Spaustat, NC (MVP); Marissa Hughes, NC; Kelley
Arnold, NC; Lori Mendenhall, ISU; Jaclyn Hone-Hawkins,
ISU; Kalee Kirby, NAU; Anna Gott, NAU

2011 • PORTLAND, ORE.

Championship

(1) Northern Colorado def. (2) Portland State, 3-0
(25-19, 25-13, 25-20)

Semifinals

(1) Northern Colorado def. (4) Eastern Washington, 3-0
(29-27, 25-18, 25-18)

(2) Portland State def. (3) Sacramento State, 3-1
(21-25, 25-22, 25-19, 25-19)

All-Tournament Team

Marissa Hughes, NC (MVP); Alyssa Wilson, NC; Kelley
Arnold, NC; Amanda Arterburn, NC; Garyn Schlatter, PSU;
Nicole Bateham, PSU; Kelsey Elston, SAC

2010 • PORTLAND, ORE.

Championship

(1) Portland State def. (2) Northern Colorado, 3-2
(25-22, 25-18, 23-25, 19-25, 15-12)

Semifinals

(2) Northern Colorado def. (3) Idaho State, 3-2
(22-25, 25-21, 25-23, 20-25, 15-11)

(1) Portland State (4) Montana, 3-2
(18-25, 18-25, 25-13, 25-22, 15-12)

All-Tournament Team

Whitney Phillips, PSU (MVP); Garyn Schlatter, PSU; Lana
Zielke, PSU; Kelley Arnold, NC; Ashley Lichtenberg, NC;
Britta Bartschi-Rhodeshouse, ISU; Jaimie Thibeault, UM

2009 • CHENEY, WASH.

Championship

(3) Northern Colorado def. (1) Portland State, 3-1
(25-17, 23-25, 25-17, 25-19)

Semifinals

(1) Portland State def. (4) Montana, 3-1
(15-25, 25-17, 21-25, 15-25)

(3) Northern Colorado def. (2) E. Washington, 3-2
(25-17, 25-23, 14-25, 20-25, 15-13)

All-Tournament Team

Kenzie Shreeve, NC (MVP); Allison Raguse, NC; Marissa
Hughes, NC; Whitney Phillips, PSU; Nique Fradella, PSU;
Chenoa Coviare, EWU; Sara Todorovich, EWU

CHAMPIONSHIP HISTORY

2008 • PORTLAND, ORE.

Championship

(2) Portland State def. (1) Eastern Washington, 3-1
25-22, 25-16, 21-25, 25-21

Semifinals

(1) Eastern Washington def. (5) Weber State, 3-0
25-18, 25-18, 25-23

(2) Portland State def. (3) Northern Colorado, 3-0
25-21, 25-19, 26-24

Quarterfinals

(5) Weber State def. (4) Montana, 3-2
20-25, 25-22, 23-25, 25-22, 15-12

(3) Northern Colorado def. (6) Sacramento State, 3-1
25-23, 18-25, 25-15, 25-15

All-Tournament Team

Nique Fradella, PSU (MVP); Christie Hamilton, PSU; Tracy Vargas, PSU; Mandy Daniels, EWU; Hayley Hills, EWU; Allison Raguse, NC; Breanna Van Der Most, NC

2007 • SACRAMENTO, CALIF.

Championship

(1) Sacramento State def. (2) Portland State, 3-0
30-22, 30-24, 30-26

Semifinals

(2) Portland State def. (4) Weber State, 3-2
22-30, 22-30, 30-27, 30-28, 16-14

(1) Sacramento State def. (3) Eastern Washington, 3-0
30-20, 30-17, 30-20

Quarterfinals

(3) Eastern Washington def. (6) Northern Arizona, 3-2
32-30, 28-30, 28-30, 30-18, 15-11

(4) Weber State def. (5) Northern Colorado, 3-0
30-24, 30-26, 31-29

All-Tournament Team

Missie Stidham, SAC (MVP); Lindsay Haupt, SAC; Michelle Franz, SAC; Kim Babcock, NAU; Micah Lines, WSU; Marija Vojnovic, PSU; Jennifer Oney, PSU

2006 • SACRAMENTO, CALIF.

Championship

(1) Sacramento State def. (3) Eastern Washington, 3-1
30-18, 30-25, 22-30, 30-21

Semifinals

(3) Eastern Washington def. (2) Portland State, 3-0
30-26, 32-30, 34-32

(1) Sacramento State def. (5) Northern Colorado, 3-0
30-21, 30-18, 30-25

Quarterfinals

(3) Eastern Washington def. (6) Weber State, 3-1
29-31, 30-18, 35-33, 30-26

(5) Northern Colorado def. (4) Montana, 3-2
30-24, 25-30, 25-30, 30-21, 15-11

All-Tournament Team

Lindsay Haupt, SAC (MVP); Atlee Hubbard, SAC; Michelle Franz, SAC; Brittney Page, EWU; Addie Webster, EWU; Jessica Frederick, PSU; Taryn Wright, UM

2005 • SACRAMENTO, CALIF.

Championship

(1) Sacramento State def. (3) Eastern Washington, 3-1
24-30, 30-23, 30-26, 30-22

Semifinals

(3) Eastern Washington def. (2) Portland State, 3-1
30-23, 26-30, 30-21, 34-32

(1) Sacramento State def. (4) Montana State, 3-0
30-19, 30-19, 30-18

Quarterfinals

(3) Eastern Washington def. (6) Weber State, 3-1
29-31, 30-25, 30-27, 30-15

(4) Montana State def. (5) Idaho State, 3-2
30-22, 25-30, 28-30, 30-28, 15-10

All-Tournament Team

Lindsay Haupt, SAC (MVP); Christina Albers, EWU; Atlee Hubbard, SAC; Ashley Jensen, EWU; Kristin Lutes, SAC; Lizzy Mellor, EWU; Laura Viren, MSU

2004 • CHENEY, WASHINGTON

Championship

Sacramento State d. Eastern Washington 3-1
30-21, 22-30, 30-18, 30-21

Semifinals

(2) Sacramento State d. (3) Montana State 3-0
30-16, 33-31, 30-26

(1) Eastern Washington d. (5) Portland State 3-0
30-17, 30-24, 30-23

Quarterfinals

(5) Portland State d. (4) Idaho State 3-1
31-29, 31-29, 22-30, 30-26

(3) Montana State d. (6) Northern Arizona 3-0
30-25, 30-24, 30-25

All-Tournament Team

Sandra Bandimere, SAC (MVP); Atlee Hubbard, SAC; Megan Kitterman, EWU; Melissa Osterloh, PSU; Keva Sonderen, EWU; Kim Stonehouse, MSU; Emily Wilson, SAC

2003 • CHENEY, WASHINGTON

Championship

Sacramento State d. Eastern Washington 3-2
30-16, 22-30, 25-30, 30-24, 15-6

Semifinals

(2) Sacramento State d. (3) Idaho State 3-0
30-21, 30-18, 30-17

(1) Eastern Washington d. (4) Montana State 3-2
30-20, 27-39, 29-31, 30-19, 15-10

Quarterfinals

(3) Idaho State d. (6) Portland State 3-0
30-18, 30-20, 30-18

(4) Montana State d. (5) Northern Arizona 3-0
30-28, 30-28, 30-23

All-Tournament Team

Lisa Beauchene, SAC (MVP); Sandra Bandimere, SAC; Ali Gorny, ISU; Kazmiera Imrie, SAC; Lindsay Page, EWU; Keva Sonderen, EWU; Megan Zanto, MSU

BIG SKY CHAMPIONSHIP HISTORY

2002 • CHENEY, WASHINGTON

Championship

Sacramento State d. Eastern Washington 3-1
30-25, 30-26, 26-30, 30-27

Semifinals

(2) Sacramento State d. (3) Montana State 3-2
30-25, 30-24, 28-30, 30-32, 15-8

(1) Eastern Washington d. (4) Weber State 3-1
30-23, 30-32, 30-21, 30-23

Quarterfinals

(3) Montana State d. (6) Portland State 3-1
30-25, 24-30, 30-25, 30-23

(4) Weber State d. (5) Northern Arizona 3-0
35-33, 30-26, 30-27

All-Tournament Team

Lisa Beauchene, SAC (MVP); Ana Schanze, MSU; Holly Montano, WSU; Janelle Ruen, EWU; Sandra Bandimere, SAC; Monica Lynch, EWU; Jayme Wright, SAC

2001 • SACRAMENTO, CALIFORNIA

Championship

Eastern Washington d. Sacramento State 3-1
28-30, 30-22, 30-25, 30-27

Semifinals

(3) Eastern Washington d. (2) Northern Arizona 3-2
30-21, 30-22, 25-30, 25-30, 15-7

(1) Sacramento State d. (5) Montana State 3-0
30-25, 30-25, 30-23

Quarterfinals

(3) Eastern Washington d. (6) Idaho State 3-1
30-23, 27-30, 30-22, 30-18

(5) Montana State d. (4) Weber State 3-1
30-13, 30-17, 21-30, 30-25

All-Tournament Team

Janelle Ruen, EWU (MVP); Tasman Dwyer, SAC; Jayme Wright, SAC; Lindsay Crandell, EWU; Robyn Felder, EWU; Joy Deatherage, ISU; Lorraine Morrison, MSU

2000 • SACRAMENTO, CALIFORNIA

Championship

Sacramento State d. Eastern Washington 3-0
15-6, 15-13, 15-4

Semifinals

(3) Eastern Washington d. (2) Northern Arizona 3-0
15-10, 17-15, 15-4

(1) Sacramento State d. (4) Montana State 3-2
11-15, 15-6, 12-15, 15-9, 15-10

Quarterfinals

(3) Eastern Washington d. (6) Montana 3-2
15-7, 13-15, 9-15, 15-10, 15-12

(4) Montana State d. (5) Cal State Northridge 3-1
14-16, 15-11, 15-3, 15-12

All-Tournament Team

Lisa Beauchene, SAC (MVP); Tasman Dwyer, SAC; Esther Rogers, SAC; Angie Hall, EWU; Jennifer Gabel, EWU; Anne Watts, MSU; Lindsay Kaiser, UM

1999 • SACRAMENTO, CALIFORNIA

Championship

Northern Arizona d. Cal State Northridge 3-2
3-15, 15-8, 7-15, 15-10, 15-11

Semifinals

(6) Cal State Northridge d. (1) Sacramento State 3-2
12-15, 15-8, 15-12, 9-15, 15-9

(4) Northern Arizona d. (2) Eastern Washington 3-1
15-5, 14-16, 15-6, 15-8

Quarterfinals

(6) Cal State Northridge d. (3) Montana State 3-0
17-15, 15-4, 15-9

(4) Northern Arizona d. (5) Montana 3-1
15-9, 21-19, 13-15, 15-6

All-Tournament Team

Maggie Barrera, NAU (MVP); Tiwi Bond, NAU; Alexis Cormier, CSN; Whitney Donahue, NAU; Tasman Dwyer, SAC; Laura Szymanski, CSN; Amber Thom, NAU

1998 • SACRAMENTO, CALIFORNIA

Championship

Sacramento State d. Eastern Washington, 3-0
15-11, 15-9, 15-12

Semifinals

(1) Sacramento State d. (4) Northern Arizona, 3-0
15-5, 15-2, 15-7

(2) Eastern Washington d. (3) Montana State, 3-0
15-10, 15-4, 15-8

Quarterfinals

(3) Montana State d. (6) Weber State, 3-2
12-15, 14-16, 15-7, 15-12, 15-11

(4) Northern Arizona d. (5) Cal St. Northridge, 3-2
11-15, 15-12, 15-5, 11-15, 18-16

All-Tournament Team

Maureen Rafferty, SAC (MVP); Carissa Buie, SAC; Sarah Chlebana, SAC; Jessica Clish, EWU; Kim Exner, EWU; Melissa Haugen, NAU; Nancy Ma, CSN

1997 • SACRAMENTO, CALIFORNIA

Championship

Sacramento State d. Northern Arizona, 3-1
15-10, 15-13, 15-12

Semifinals

(1) Sacramento State d. (4) Montana State, 3-0
15-4, 15-6, 18-16

(3) Northern Arizona d. (2) Eastern Washington, 3-1
10-15, 15-10, 15-10, 15-3

Quarterfinals

(3) Northern Arizona d. (6) Montana, 3-0
15-0, 15-7, 15-3

(4) Montana State d. (5) Cal State Northridge, 3-0
15-3, 16-14, 15-11

All-Tournament Team

Maureen Rafferty, SAC (MVP); Shannon Beatty, SAC; Angela Lewis, SAC; Susan Brondell, NAU; Tami Burchard, NAU; Jenny Treglown, NAU; Karen Weyler, MSU

BIG SKY CHAMPIONSHIP HISTORY

1996 • NORTHRIDGE, CALIFORNIA

Championship

Cal State Northridge d. Sacramento State, 3-2
8-15, 12-15, 15-7, 15-10, 15-13

Semifinals

(2) Sacramento State d. (5) Montana, 3-2
9-15, 15-13, 6-15, 15-10, 15-9

(1) Cal State Northridge d. (6) Northern Arizona, 3-0
15-3, 15-7, 15-9

Quarterfinals

(6) Northern Arizona d. (3) Eastern Washington, 3-1
15-13, 1-15, 15-3, 15-13

(5) Montana d. (4) Montana State, 3-2
15-7, 15-7, 7-15, 8-15, 15-13

All-Tournament Team

Nancy Ma, CSN (MVP); Getty Dimitrova, CSN; Amy Gillis, CSN; Jill Haas, SAC; Maureen Rafferty, SAC; Tami Burchard, NAU; Dana Bennish, UM

1995 • MOSCOW, IDAHO

Championship

Idaho d. Idaho State, 3-0
15-8, 15-11, 15-10

Semifinals

(2) Idaho State d. (3) Northern Arizona, 3-1
15-5, 6-15, 15-11, 15-12

(1) Idaho d. (4) Boise State, 3-1
15-10, 9-15, 15-2, 15-2

All-Tournament Team

Tzvetelina Yanchulova, UI (MVP); Louisa Kawulok, UI; Lynne Hyland, UI; Jessica Moore, UI; Kathy Goods, ISU; Tammy Coates, ISU; Tammy Hunter, ISU

1994 • MOSCOW, IDAHO

Championship

Idaho d. Montana
15-9, 12-15, 12-15, 15-7, 15-8

Semifinals

(2) Montana d. (3) Idaho State, 3-1
15-6, 15-11, 7-15, 15-8

(1) Idaho d. (4) Weber State, 3-0
15-9, 16-14, 15-1

All-Tournament Team

Mindy Rice, UI (MVP); Lynne Hyland, UI; Brittany Van Haverbeke, UI; Tzvetelina Yanchulova, UI; Linde Eidenberg, UM; Heidi Williams, UM; Karen Goff-Downs, UM

1993 • MOSCOW, IDAHO

Championship

Idaho d. Montana, 3-0
15-8, 15-6, 16-14

Semifinals

(3) Montana d. (2) Northern Arizona, 3-0
15-9, 15-9, 15-7

(1) Idaho d. (4) Boise State, 3-0
15-3, 15-5, 15-9

All-Tournament Team

Mindy Rice, UI (MVP); Nancy Wicks, UI; Jessica Puckett, UI; Karen Goff, UM; Linde Eidenberg, UM; Kristen Dutto, BSU; Elizabeth Mason, NAU

1992 • MISSOULA, MONTANA

Championship

Idaho d. Montana, 3-0
15-10, 15-8, 15-12

Semifinals

(1) Montana d. (4) Northern Arizona, 3-1
17-19, 15-6, 15-4, 15-7

(2) Idaho d. (3) Boise State, 3-2
15-12, 15-9, 10-15, 12-15, 15-7

All Tournament Team

Amie Hanks, UI (MVP); Nancy Wicks, UI; Brittany Van Haverbeke, UI; Jennifer Moran, UM; Trish Lake, UM; Angel Leath, NAU; Tina Harris, BSU

1991 • MISSOULA, MONTANA

Championship

Montana d. Boise State, 3-1
16-14, 15-7, 9-15, 18-16

Semifinals

(1) Montana d. (3) Idaho State, 3-0
15-5, 15-6, 15-8

(4) Boise State d. (2) Northern Arizona, 3-0
15-2, 15-6, 15-2

All-Tournament Team

Ann Schwenke, UM (MVP); Colleen Jantz, UM; Angie Bellinger, UM; Kathy Young, UM; Kristen Dutto, BSU; Allisa Victor, BSU; Angie Olsen, BSU

1990 • POCATELLO, IDAHO

Championship

Idaho State d. Montana, 3-2
15-11, 13-15, 15-10, 12-15, 15-4

Semifinals

(1) Idaho State d. (4) Eastern Washington, 3-2
15-7, 16-14, 13-15, 7-15, 15-13

(2) Montana d. (3) Boise State, 3-2
11-15, 15-8, 15-9, 11-15, 15-7

All-Tournament Team

Susie Ketchum, ISU (MVP); Kristi Parrish, ISU; Debbie Masak, ISU; Yvette Ybarra, BSU; Ann Schwenke, UM; Angela Grant, EWU

1989 • CHENEY, WASHINGTON

Championship

Eastern Washington d. Boise State, 3-1
15-9, 13-15, 16-14, 15-7

Semifinals

(1) Eastern Washington d. (4) Idaho State, 3-2
6-15, 15-2, 13-15, 15-5, 15-12

(2) Boise State d. (3) Montana, 3-0
15-3, 15-6, 15-13

All-Tournament Team

Juli Argotow, EWU (MVP); Angela Rogers, EWU; Suzanne Vick, EWU; Sandy Stewart, BSU; Debbie Hansmann, BSU; Kelli Dunahay, ISU

1988 • BOISE, IDAHO

Championship

Weber State d. Boise State, 3-0
16-14, 15-5, 17-15

Semifinals

(2) Weber State d. (3) Montana, 3-0
15-12, 15-13, 15-9

(1) Boise State d. (4) Idaho State, 3-1
11-15, 16-14, 15-1, 15-5

All-Tournament Team

Kim Benesh, WSU (MVP); Kathy Nickel, WSU; Kelly Hankins, WSU; Kelly Baker, BSU; Rebecca Richards, BSU; Mari Brown, UM

BIG SKY CHAMPIONSHIP HISTORY

1987* • POCATELLO, IDAHO

Championship

Idaho State d. Montana 3-1
14-16, 15-9, 15-12, 15-13

Consolation

Weber State d. Nevada 3-1
19-17, 16-14, 8-15, 15-11

First round

Idaho State d. Nevada 3-1
15-12, 7-15, 15-6, 15-2
Montana d. Weber State 3-0
15-8, 15-9, 15-12

MVP: Debbie Shively, ISU

1986* • POCATELLO, IDAHO

Championship

Idaho State d. Montana 3-1
15-10, 15-12, 9-15, 15-12

Consolation

Eastern Washington d. Boise State 3-2
15-7, 15-7, 4-15, 9-15, 15-12

First round

Idaho State d. Eastern Washington 3-1
15-10, 10-15, 15-9, 15-9
Montana d. Boise State 3-0
15-9, 15-3, 15-12

MVP: Marie Stielow, ISU

1985* • PORTLAND, OREGON

Championship

Portland State d. Montana 3-1
15-6, 15-4, 12-15, 15-8

Consolation

Idaho State d. Idaho 3-2
7-15, 15-10, 15-10, 14-16, 15-13

First round

Montana d. Idaho State 3-0
15-4, 15-8, 15-7
Portland State d. Idaho 3-0
15-2, 10-15, 15-9, 15-7

MVP: Lynda Johnson, PSU

1984* • PORTLAND, OREGON

Championship

Portland State d. Idaho 3-0
15-9, 19-17, 15-8

Consolation

Montana State d. Montana 3-0
15-10, 15-5, 15-2

First round

Idaho d. Montana State 3-0
15-9, 15-10, 15-4
Portland State d. Montana 3-0
15-8, 15-7, 15-10

1983* • PORTLAND, OREGON

Championship

Portland State d. Montana State 3-1
17-15, 12-15, 15-10, 15-8

Consolation

Montana d. Boise State 3-0
15-10, 15-7, 17-15

First round

Montana State d. Montana 3-2
14-16, 15-9, 4-15, 15-13, 15-9
Portland State d. Boise State 3-0
15-7, 15-6, 15-8

1982* • PORTLAND, OREGON

Championship

Portland State d. Montana 3-0
15-12, 15-1, 15-2

Consolation

Boise State d. Weber State 3-1
10-15, 15-2, 15-12, 15-2

First round

Portland State d. Boise State 3-0
15-13, 15-5, 15-6
Montana d. Weber State 3-1
15-6, 8-15, 15-12, 15-7

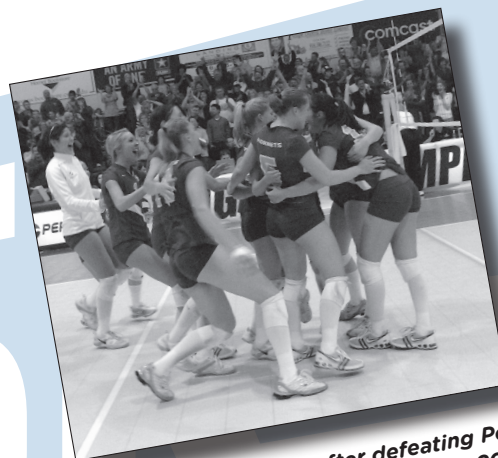

Sacramento State celebrates after defeating Portland State 3-0 in the championship match at the 2007 Big Sky Tournament. It was the Hornets' 11th straight Big Sky title.

ALL -TIME BIG SKY TOURNAMENT RECORDS

School	App	W	L	Pct	Last
Idaho	5	9	2	.818	2015
Sacramento State	15	21	7	.750	2015
Northern Colorado	8	13	6	.684	2015
Eastern Washington	18	18	16	.529	2015
Cal State Northridge*	5	4	4	.500	2000
Idaho State	15	12	13	.480	2015
Portland State	13	9	11	.450	2014
Montana State	11	8	11	.421	2012
Weber State	9	5	8	.385	2008
Northern Arizona	18	12	16	.429	2015
Montana	17	8	16	.333	2014
Boise State*	7	3	7	.300	1995
North Dakota	4	1	4	.200	2015
Southern Utah	2	0	2	.000	2015

*No longer a Conference member

CHAMPIONSHIP SINGLE MATCH RECORDS



Northern Arizona's Kim Babcock notched 35 kills in the quarterfinals of the 2007 Big Sky Championship to tie the tournament single match record that Nancy Ma of CSU Northridge set nine years earlier.

MOST KILLS

All Games

- 35 (5) Kim Babcock, NAU at Eastern Washington - Nov. 23, 2007
- 35 (5) Nancy Ma, CSN vs Northern Arizona - Nov. 27, 1998
- 30 (5) Brandy Anderson, MSU vs Weber State - Nov. 27, 1998
- 29 (3) Missie Stidham, SAC at Portland State - Nov. 24, 2007
- 29 (4) Angie Bellinger, UM vs Boise State - Nov. 24, 1991
- 29 (5) Mindy Rice, UI vs Montana - Nov. 19, 1994

3 Game Match

- 29 (3) Missie Stidham, SAC at Portland State - Nov. 24, 2007
- 23 (3) Tami Burchard, NAU vs CS Northridge - Nov. 22, 1996
- 23 (3) Nancy Ma, CSN vs Northern Arizona - Nov. 22, 1996

MOST ATTACKS

All Games

- 119 (5) Mindy Rice, UI vs Montana - Nov. 19, 1994
- 99 (5) Jill Haas, SAC vs Cal State Northridge - Nov. 23, 1996
- 79 (5) Nancy Ma, CSN vs Sacramento State - Nov. 23, 1996

4 Game Match

- 73 (4) Richelle Wilson, PSU vs Montana State - Nov. 21, 2002

3 Game Match

- 72 (3) Carissa Buie, SAC vs Northern Arizona - Nov. 29, 1997

HIGHEST ATTACK PERCENTAGE (3 att/gm)

All Games

- .818 (10-11) Susan Brondell, NAU vs Montana - Nov. 28, 1997
- .733 (11-0-15) Inga Swanson, UM vs Idaho - Nov. 27, 1993
- .733 (11-0-15) Sara Todorovich, EWU vs. UNC - Nov. 27, 2009
- .686 (25-1-35) Robyn Felder, EWU vs Idaho State - Nov. 15, 2001

ASSISTS

All Games

- 82 (5) Melissa Haugen, NAU vs Cal St. Northridge - Nov. 27, 1998
- 77 (5) Lynne Hyland, UI vs Montana - Nov. 19, 1994
- 74 (5) Tina Kaay, EWU vs Idaho State - Nov. 16, 1990

4 Game Match

- 73 (4) Whitney Donahue, NAU vs Montana - Nov. 18, 1999

3 Game Match

- 61 (3) Melissa Haugen, NAU vs Sacramento State - Nov. 29, 1997

DIGS

All Games

- 44 (5) Amy Gillis, CSN vs Sacramento State - Nov. 23, 1996
- 40 (5) Leah Smith, UI vs Montana - Nov. 19, 1994
- 38 (5) Heather Hofmans, CSN vs Sacramento State - Nov. 23, 1996

4 Game Match

- 32 (4) Kathy Young, UM vs Boise State - Nov. 24, 1991
- 32 (4) Lauren Clark, UND vs. Idaho State - Nov. 29, 2013

3 Game Match

- 33 (3) Mary Lines, NAU vs Sacramento State - Nov. 29, 1997

SERVICE ACES

All Games

- 13 (5) Taryn Wright, UM vs. Northern Colorado - Nov. 18, 2006
- 6 (4) Emily Wilson, SAC vs Eastern Washington - Nov. 23, 2002
- 5 (5) Sarah Parsons, UM vs Montana State - Nov. 21, 1996
- 5 (5) Jessica Puckett, UI vs Boise State - Nov. 26, 1993
- 5 (5) Jennifer Moran, UM vs Idaho State - Nov. 17, 1990

4 Game Match

- 6 (4) Emily Wilson, SAC vs Eastern Washington - Nov. 23, 2002

BLOCK SOLOS

All Games

- 4 (5) Karin Lundqvist, MSU at Sacramento State - Nov. 16, 2000
- 4 (5) Laura Black, WSU vs Montana State - Nov. 27, 1998
- 4 (4) Lisa Wylie, NAU vs Montana - Nov. 27, 1992
- 4 (4) Colleen Jantz, UM vs Boise State - Nov. 24, 1991
- 4 (4) Tricia Lake, UM vs Boise State - Nov. 24, 1991
- 4 (3) Colleen Jantz, UM vs Idaho State - Nov. 23, 1991
- 4 (4) Kelly Baker, BSU vs Idaho State - Nov. 18, 1988

BLOCK ASSISTS

All Games

- 11 (4) Louisa Kawulok, UI vs Boise State - Nov. 17, 1995
- 11 (5) Faith Dooley, UND vs. Idaho - Nov. 19, 2015
- 10 (5) Michelle Segun, PSU vs Weber State - Nov. 23, 2007
- 10 (5) Dominique Fradella, PSU vs Weber State - Nov. 23, 2007

TOTAL BLOCKS

All Games

- 11 (5) Karin Lundqvist, MSU at Sacramento State - Nov. 16, 2000
- 11 (5) Laura Black, WSU vs Cal State Northridge - Nov. 27, 1998
- 11 (5) Rebekah Cotter, SAC vs CS Northridge - Nov. 23, 1996
- 11 (5) Faith Dooley, UND vs. Idaho - Nov. 19, 2015
- 11 (4) Louisa Kawulok, UI vs Boise State - Nov. 17, 1995
- 11 (4) Kathy Goods, ISU vs Northern Arizona - Nov. 17, 1995

CHAMPIONSHIP SINGLE MATCH RECORDS

MOST KILLS

All Games

1. 98 (5) Eastern Washington vs Idaho State - Nov. 16, 1990
2. 98 (5) Idaho State vs Eastern Washington - Nov. 16, 1990
3. 97 (5) Northern Arizona vs Cal State Northridge - Nov. 27, 1998

4 Game Match

1. 83 (4) Eastern Washington at Sacramento State - Nov. 17, 2001

3 Game Match

1. 72 (3) Cal State Northridge vs Montana State - Nov. 18, 1999

MOST ATTACKS

All Games

1. 304 (5) Sacramento State vs Cal State Northridge - Nov. 23, 1996
2. 300 (5) Cal State Northridge vs Sacramento State - Nov. 23, 1996
3. 285 (5) Eastern Washington vs Idaho State - Nov. 16, 1990

HIGHEST ATTACK PERCENTAGE

All Games

1. .448 (3) Northern Arizona vs. Southern Utah - Nov. 19, 2015
2. .443 (3) Northern Arizona vs. Sacramento State - Nov. 20, 2015
3. .425 (3) Boise State vs Northern Arizona - Nov. 23, 1991
4. .394 (3) Sacramento State vs Eastern Washington - Nov. 23, 2007
5. .382 (3) Northern Colorado vs. North Dakota - Nov. 23, 2012

ASSISTS

All Games

1. 91 (5) Cal State Northridge vs Sacramento State - Nov. 23, 1996
2. 87 (5) Idaho State vs Eastern Washington - Nov. 16, 1990
3. 84 (5) Northern Arizona vs Cal State Northridge - Nov. 27, 1998

4 Game Match

1. 78 (4) Eastern Washington at Sacramento State - Nov. 17, 2001

3 Game Match

1. 69 (3) Cal State Northridge vs Montana State - Nov. 18, 1999

DIGS

All Games

1. 163(5) Cal State Northridge vs Sacramento State - Nov. 23, 1996
2. 140 (5) Sacramento State vs Cal State Northridge - Nov. 23, 1996
3. 135 (5) Idaho State vs Eastern Washington - Nov. 16, 1990

4 Game Match

1. 105 Montana State vs Cal State Northridge - Nov. 16, 2000

3 Game Match

1. 111 Northern Arizona vs Sacramento State - Nov. 29, 1997

SERVICE ACES

All Games

1. 14 (5) Eastern Washington vs Northern Arizona - Nov. 16, 2001
2. 13 (5) Montana vs. Northern Colorado - Nov. 16, 2006
3. 12 (5) Eastern Washington vs Northern Arizona - Nov. 17, 2000
4. 12 (4) Sacramento State vs E. Washington - Nov. 23, 2002

BLOCK SOLOS

All Games

1. 14 (4) Montana vs Boise State - Nov. 24, 1991
2. 10 (3) Montana vs Idaho State - Nov. 23, 1991
3. 8 (5) Northern Arizona vs. Montana - Nov. 29, 2013
4. 7 (4) Montana vs Northern Arizona - Nov. 27, 1992
5. 7 (4) Boise State vs Idaho State - Nov. 18, 1988

BLOCK ASSISTS

All Games

1. 34 (5) Portland State vs Weber State - Nov. 23, 2007
2. 33 (5) Weber State vs Portland State - Nov. 23, 2007
3. 30 (5) E. Washington vs. N. Colorado - Nov. 27, 2009
- 30 (4) Portland State vs. Sacramento State - Nov. 25, 2011
5. 28 (5) Montana vs Idaho - Nov. 19, 1994
- 28 (4) Montana vs. Portland State - Nov. 27, 2009

TOTAL BLOCKS

All Games

1. 18.5 (4) Montana vs Northern Arizona - Nov. 27, 1992
2. 18.0 (5) Montana State at Sacramento State - Nov. 17, 2000
3. 18.0 (4) Eastern Washington vs Boise State - Nov. 18, 1989
4. 17.0 Seven Teams Tied



Montana State's Stephanie Laya helped the Bobcats to a four-game match record of 105 digs in 2000 against Cal State Northridge. Laya finished her career as MSU's all-time leader in digs with 1,183.

CHAMPIONSHIP RECORDS (2+ MATCHES)

MOST KILLS

- 70 Maggie Barrera, Northern Arizona - 1999
- 65 Alexis Cormier, Cal State Northridge - 1999
- 60 Tressa Lyman, Idaho State - 2015
- 57 Robyn Felder, Eastern Washington - 2001
- 54 Janelle Ruen, Eastern Washington - 2001

KILL AVERAGE

- 8.33 Missie Stidham, Sacramento State - 2007
- 7.00 Kim Babcock, Northern Arizona - 2007
- 6.33 Shannon Beatty, Sacramento State - 1997
- 6.14 Tami Burchard, Northern Arizona - 1996
- 6.00 Nancy Ma, Cal State Northridge - 1996
- 6.00 Tzvetelina Yanchulova, Idaho - 1994

ATTACKS

- 166 Mindy Rice, Idaho - 1994
- 157 Alexis Cormier, Cal State Northridge - 1999
- 154 Maggie Barrera, Northern Arizona - 1999
- 151 Jill Haas, Sacramento State - 1996
- 137 Tressa Lyman, Idaho State - 2015

HITTING PERCENTAGE (3 att/gm)

- .525 (25-4-40) Jessica Moore, Idaho - 1995
- .500 (21-4-34) Rebekah Capel, Sacramento State - 1998
- .489 (26-4-45) Andrea Spaustat, Northern Colorado - 2014
- .486 (18-1-35) Shannon Arts, Sacramento State - 2005
- .485 (34-2-66) Lori Heeter, Idaho State - 1990

MOST ASSISTS

- 194 Whitney Donahue, Northern Arizona - 1999
- 156 Melissa Haugen, Northern Arizona - 1997
- 147 Christina Albers, Eastern Washington - 2005
- 137 Hayley Farrer, Idaho State - 2015
- 134 Susie Ketchum, Idaho State - 1990

ASSIST AVERAGE

- 18.50 Maureen Rafferty, Sacramento State - 1997
- 18.00 Lorraine Morrison, Montana State - 2001
- 16.38 Lynne Hyland, Idaho - 1994
- 16.29 Melissa Haugen, Northern Arizona - 1996
- 16.17 Rose Burke, Sacramento State - 2007

MOST DIGS

- 77 Andrea Verdoljak, Eastern Washington - 2005
- 75 Hedder Ilustre, Cal State Northridge - 1999
- 65 Mandy Daniels, Eastern Washington - 2007
- 64 Kylee Sessions, Idaho State - 2013

DIG AVERAGE

- 8.57 Kristin Lutes, Sacramento State - 2005
- 8.14 Nicole Bateham, Portland State - 2011
- 7.50 Amy Gillis, Cal State Northridge - 1996
- 6.83 Carissa Buie, Sacramento State - 1997
- 6.83 Angela Lewis, Sacramento State - 1997
- 6.71 Kathy Young, Montana - 1991

SERVICE ACES

- 13 Taryn Wright, Montana - 2006
- 7 Lauren Jacobsen, Northern Arizona - 2015
- 6 Chloe Hirst, Idaho State - 2015
- 6 Emily Wilson, Sacramento State - 2002
- 6 Janelle Ruen, Eastern Washington - 2001
- 6 Sarah Parsons, Montana - 1996
- 6 Lauren Jacobsen, Northern Arizona - 2014
- 6 Janelle Ruen, Eastern Washington - 2000
- 6 Jessica Puckett, Idaho - 1993
- 6 Ann Schwenke, Montana - 1990
- 6 Jennifer Moran, Montana - 1990
- 6 Robyn Mecham, Idaho State - 1990

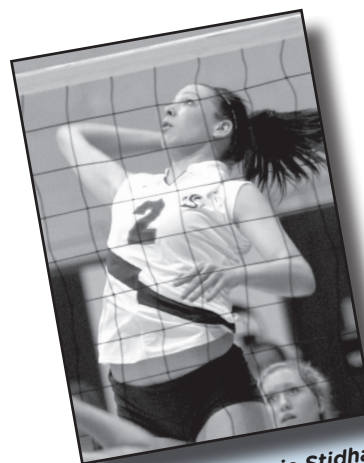

Sacramento State's Missie Stidham posted a record 8.33 kills per game average at the 2007 Big Sky Championship.

ACE AVERAGE

- 1.00 Jessica Puckett, Idaho - 1993
- 0.78 Lauren Jacobsen, Northern Arizona - 2015
- 0.75 Emily Wilson, Sacramento State - 2002
- 0.75 Lauren Jacobsen, Northern Arizona - 2014
- 0.71 Deanna Albers, Eastern Washington - 2004
- 0.71 Kelly Baker, Boise State - 1988

BLOCK SOLOS

- 8 Colleen Jantz, Montana - 1991
- 6 Tricia Lake, Montana - 1991
- 5 Kelly Baker, Boise State - 1988
- 5 Payton Bock, Northern Arizona - 2014
- 4 Nine players tied
- 4 Payton Bock, Northern Arizona - 2015 (most recent)

BLOCK ASSISTS

- 18 Makenzie Filer, Idaho State - 2015
- 16 Rebekah Cotter, Sacramento State - 1996
- 15 Kolbie Murphey, Weber State - 2007
- 15 Michelle Segun, Portland State - 2007
- 15 Karen Goff-Downs, Montana - 1994

TOTAL BLOCKS

- 18 Makenzie Filer, Idaho State - 2015
- 16 Rebekah Cotter, Sacramento State - 1996
- 16 Kolbie Murphey, Weber State - 2007
- 16 Maggie Baarrera, Northern Arizona - 1999
- 16 Getty Dimitrova, Cal State Northridge - 1996
- 16 Louisa Kawulok, Idaho - 1995
- 16 Karen Goff-Downs, Montana - 1994
- 16 Debbie Masak, Idaho State - 1990

BLOCK AVERAGE

- 2.50 Dana Bennish, Montana - 1994
- 2.29 Louisa Kawulok, Idaho - 1995
- 2.17 Michelle Franz, Sacramento State - 2007
- 2.00 Cori Carper, Montana State - 1997
- 2.00 Getty Dimitrova, Cal State Northridge - 1996

CHAMPIONSHIP RECORDS (2+ MATCHES)

MOST KILLS

1.	239	Eastern Washington - 2001
2.	232	Cal State Northridge - 1999
3.	222	Northern Arizona - 1999
4.	209	Eastern Washington - 2005
5.	188	Northern Arizona - 1997
6.	187	Eastern Washington - 2006
7.	185	Idaho State - 1990
8.	174	Eastern Washington - 2000
9.	170	Idaho State - 2015
10.	165	Idaho State - 2013

KILL AVERAGE

1.	23.17	Sacramento State - 1997
2.	20.25	Cal State Northridge - 1996
3.	19.57	Eastern Washington - 2001
4.	18.83	Sacramento State - 2007
5.	18.80	Northern Arizona - 1997

FEWEST KILLS

1.	67	Northern Arizona - 2007
2.	70	Montana - 1993
3.	76	Idaho State - 2003
4.	80	North Dakota - 2014
.	86	Idaho - 1993

ATTACKS

1.	628	Northern Arizona
2.	625	Cal State Northridge
3.	535	Eastern Washington - 2005
4.	526	Cal State Sacramento - 1996
5.	519	Northern Arizona - 1997

HITTING PERCENTAGE

1.	.348 (131-23-310)	Northern Arizona - 2015
2.	.329 (239-53-566)	Eastern Washington - 2001
3.	.302 (111-31-265)	Sacramento State - 1998
4.	.292 (124-42-281)	Idaho - 1995
	.292 (139-42-332)	Northern Colorado - 2012

LOWEST HITTING PERCENTAGE

1.	.135 (98-55-319)	Montana State - 1998
2.	.137 (101-61-291)	Eastern Washington - 2008
3.	.142 (78-42-254)	Sacramento State - 2015
4.	.145 (138-76-428)	Montana - 1996
5.	.152 (76-40-237)	Idaho State - 2003

MOST ASSISTS

1.	210	Cal State Northridge - 1999
2.	209	Eastern Washington - 2001
3.	205	Northern Arizona - 1999
4.	186	Eastern Washington - 2005
5.	173	Northern Arizona - 1997

ASSIST AVERAGE

1.	19.33	Sacramento State - 1997
2.	18.88	Cal State Northridge - 1996
3.	18.57	Eastern Washington - 2001
4.	18.00	Sacramento State - 2007
5.	17.86	Northern Arizona - 1996

MOST DIGS

1.	298	Cal State Northridge - 1999
2.	289	Northern Arizona - 1999
3.	256	Eastern Washington - 2001
4.	250	Northern Arizona - 1997
5.	244	Cal State Northridge - 1996

DIG AVERAGE

1.	31.67	Sacramento State - 1997
2.	30.50	Cal State Northridge - 1996
3.	25.00	Northern Arizona - 1997
4.	23.80	Sacramento State - 1996
5.	23.75	Idaho - 1994

SERVICE ACES

1.	25	Eastern Washington - 2001
	25	Eastern Washington - 2000
3.	24	Eastern Washington - 2005
4.	22	Montana - 1990
5.	19	Northern Arizona - 2015
	19	Sacramento State - 2002
	19	Northern Arizona - 1999

ACE AVERAGE

1.	2.43	Boise State - 1991
2.	2.33	Idaho - 1993
	2.33	Weber State - 1988
4.	2.29	Boise State - 1988
5.	2.27	Eastern Washington - 2000

BLOCK SOLOS

1.	24	Montana - 1991
2.	11	Northern Arizona - 2015
	11	Eastern Washington - 1989
	11	Boise State - 1988
5.	10	Idaho State - 2014

BLOCK ASSISTS

1.	60	Weber State - 2007
2.	52	Eastern Washington - 2005
3.	50	Boise State - 1989
4.	48	Sacramento State - 1996
5.	46	Idaho State - 2015
	46	Eastern Washington - 2006
	46	Montana State - 2002
	46	Montana State - 2000
	46	Cal State Northridge - 1999
	46	Northern Arizona - 1999
	46	Idaho State - 1990

TOTAL BLOCKS

1.	32.0	Weber State - 2007
	32.0	Northern Arizona - 1999
	32.0	Eastern Washington - 2005
4.	31.0	Montana State - 2000
5.	30.0	Idaho State - 1990

BLOCK AVERAGE

1.	4.14	Montana - 1991
	4.14	Boise State - 1989
3.	4.08	Montana State - 1997
4.	4.00	Weber State - 2007
5.	3.79	Montana - 1992

BIG SKY POSTSEASON HISTORY

NCAA TOURNAMENT RESULTS

2015 - First Round

San Diego def. Northern Arizona 3-0 (25-15, 25-19, 26-24)

2014 - First Round

Colorado def. Northern Colorado 3-1 (25-19, 25-15, 24-26, 25-15)

2013 - First Round

Hawaii def. Idaho State, 3-1 (25-16, 19-25, 25-12, 25-13)

2012 - First Round

Oregon def. Northern Colorado (25-14, 25-19, 25-18)

2011 - First Round

Hawaii def. Northern Colorado (25-21, 25-15, 25-15)

2010 - First Round

Hawaii def. Portland State (25-23, 25-19, 25-8)

2009 - First Round

Washington d. Northern Colorado (27-25, 15-25, 22-25, 21-25)

2008 - First Round

Washington d. Portland State (25-11, 25-15, 25-14)

2007-Second Round

Stanford d. Sacramento State (30-23, 30-11, 30-28)

2007-First Round

Sacramento State d. Minnesota (23-30, 30-25, 30-24, 30-17)

2006-First Round

Stanford d. Sacramento State (30-18, 30-18, 30-26)

2005-First Round

Santa Clara d. Sacramento State (23-30, 30-23, 30-20, 30-23)

2004 - First Round

Saint Mary's d. Sacramento State (30-26, 27-30, 30-22, 30-17)

2003 - First Round

Stanford d. Sacramento State (39-37, 30-28, 30-23)

2002 - First Round

Stanford d. Sacramento State (30-22, 30-8, 20-17) @ Palo Alto, CA

2001 - First Round

Eastern Washington d. Oregon State (33-31, 19-30, 30-28, 23-30, 15-10) @ Pullman, WA

2001 - Second Round

Hawaii d. Eastern Washington (30-22, 28-30, 30-20, 30-28) @ Pullman, WA

2000 - First Round

Santa Clara d. Sacramento State (15-12, 15-10, 15-1) @ Santa Clara, CA

1999 - First Round

Minnesota d. Sacramento State (15-9, 15-10, 15-10) @ Los Angeles, CA
UCLA d. Eastern Washington (15-5, 15-5, 17-15) @ Los Angeles, CA
North Carolina d. Northern Arizona (15-6, 15-8, 15-10) @ College Station, TX

1998 - First Round

Notre Dame d. Eastern Washington (15-2, 13-15, 15-11, 15-11) @ Palo Alto, CA
Sacramento State d. Houston (15-9, 15-10, 15-10) @ Stockton, CA
Second Round
Pacific d. Sacramento State (15-4, 15-5, 15-3) @ Stockton, CA

1997 - First Round

Pacific d. Sacramento State (15-11, 7-15, 17-19, 15-11) @ Seattle, WA

1996 - First Round

Kansas State d. Cal State Northridge (15-12, 14-16, 15-11, 15-13) @ Manhattan, KS

1995 - First Round

Iowa State d. Idaho (15-13, 15-5, 15-10) @ Ames, IA

1994 - First Round

Idaho d. Central Florida (15-2, 15-5, 15-5) @ Moscow, ID
Montana d. Arkansas State (14-16, 15-10, 15-9, 17-15) @ Missoula, MT

1994 - Second Round

Hawaii d. Idaho (17-15, 15-11, 15-7) @ Honolulu, HI
Long Beach State d. Montana (15-10, 15-6, 15-8) @ Long Beach, CA

1993 - First Round

Idaho d. Appalachian State (15-5, 15-8, 15-2) @ Moscow, ID
1993 - Second Round
Ohio State d. Idaho (7-15, 15-6, 16-14, 15-2) @ Columbus, OH

1992 - First Round

UC Santa Barbara d. Idaho (15-3, 15-8, 15-13) @ Santa Barbara, CA

1991 - First Round

Pacific d. Montana (15-2, 15-6, 15-3) @ Stockton, CA

1990 - First Round

UC Santa Barbara d. Idaho State (15-12, 15-4, 15-10) @ Santa Barbara, CA
Pacific d. Montana (15-3, 15-10, 15-9) @ Stockton, CA

1989 - First Round

Hawaii d. Eastern Washington (15-2, 15-9, 15-7) @ Honolulu, HI

1988 - First Round

Nebraska d. Weber State (15-10, 15-5, 14-16, 8-15, 15-8) @ Lincoln, NE

1987*- First Round

San Jose d. Idaho State (15-9, 15-10, 15-10) @ San Jose, CA

1986*- First Round

Pacific d. Idaho State (15-7, 15-9, 15-4) @ Stockton, CA

**Indicates Mountain West Conference*

NIVC Tournament Results

1994 at Kansas City, MO

Massachusetts d. Idaho State (15-8, 18-16, 15-3)
Iowa State d. Idaho St. (15-11, 4-15, 12-15, 15-10, 15-13)
Fresno State d. Idaho State (15-5, 13-15, 15-6, 15-8)
Arkansas d. Idaho State (12-15, 15-13, 15-12, 15-13)

1992 at Kansas City, MO

Montana d. Cornell (15-2, 15-10, 15-8)
Montana d. Iowa State (15-5, 16-14, 12-15, 12-15, 15-13)
Alabama-Birmingham d. Montana (15-4, 15-4, 15-7)
Washington State d. Montana (15-10, 15-12, 15-10)

1991 at Dayton, OH

Kansas d. No. Arizona (9-15, 15-11, 6-15, 15-4, 15-13)
Northern Arizona d. Hofstra (15-3, 15-9, 11-15, 15-1)
Northern Arizona d. UNC-Asheville (15-7, 15-3, 15-6)
Miami (OH) d. No. Arizona (15-7, 15-13, 9-15, 15-10)

1990 at Knoxville, TN

Georgia d. Boise State (6-15, 15-6, 15-11, 15-6)
Boise State d. No. Iowa (10-15, 7-15, 16-14, 15-10, 15-12)
Boise State d. Akron (15-4, 15-11, 15-12)
Boise State d. Arkansas State (16-14, 15-8, 16-14)

1989 at Birmingham, AL

Boise St. d. Arkansas St. (15-17, 15-5, 8-15, 15-10, 15-7)
Boise State d. Georgia (15-8, 9-15, 11-15, 16-14, 15-12)
Boise State d. Murray State (15-4, 10-15, 15-3, 15-5)
Boise St. d. Will. Mary (10-15, 15-12, 10-15, 15-9, 15-10)
Wisconsin d. Boise State (16-14, 11-15, 15-12, 15-9)

BIG SKY NCAA TOTALS

Team	App.	W	L	Pct	Last
Idaho	4	2	4	.333	1995
Montana	3	1	3	.250	1994
Eastern Washington	4	1	4	.200	2001
Sacramento State	10	2	10	.167	2007
Portland State	2	0	2	.000	2010
Northern Arizona	2	0	2	.000	2015
Northern Colorado	3	0	3	.000	2014
Cal State Northridge*	1	0	1	.000	1996
Idaho State	2	0	2	.000	2013
Weber State	1	0	1	.000	1988
Totals	32	6	32	.157	-----

**Indicates no longer member of Big Sky Conference*

BIG SKY YEAR-BY-YEAR STANDINGS

2015	BIG SKY			OVERALL		
	W	L	Pct	W	L	Pct
North						
Idaho*	10	6	.625	14	16	.467
Northern Colorado*	10	6	.625	14	16	.467
Eastern Washington*	9	7	.563	14	14	.500
North Dakota*	9	7	.563	21	13	.618
Montana	4	12	.250	8	20	.286
Montana State	1	15	.063	3	21	.125
South						
Northern Arizona*%\$	15	1	.938	28	5	.848
Idaho State*	13	3	.813	23	10	.697
Sacramento State*	12	4	.750	26	7	.788
Southern Utah*	6	10	.375	15	15	.500
Portland State	5	11	.313	9	19	.321
Weber State	2	14	.125	6	22	.214

2014	BIG SKY			OVERALL		
	W	L	Pct	W	L	Pct
North						
North Dakota*	13	3	.813	26	9	.743
Northern Colorado*%\$	12	4	.750	22	11	.667
Idaho*	11	5	.688	15	14	.517
Montana*	6	10	.375	6	23	.207
Eastern Washington	5	11	.313	9	20	.310
Montana State	4	12	.250	7	21	.250
South						
Idaho State*	15	1	.938	23	9	.719
Northern Arizona*	11	5	.688	21	8	.724
Portland State*	7	9	.438	9	20	.310
Southern Utah*	6	10	.375	14	15	.483
Sacramento State	3	13	.188	8	23	.258
Weber State	3	13	.188	7	24	.226

2013	BIG SKY			OVERALL		
	W	L	Pct	W	L	Pct
North Dakota*^	17	3	.850	22	11	.667
Portland State*^	17	3	.850	21	11	.656
Idaho State*	14	6	.700	23	12	.657
Northern Arizona*	13	7	.650	19	11	.633
Montana*	12	8	.600	16	15	.516
Northern Colorado*	10	10	.500	14	17	.452
Sacramento State	10	10	.579	15	16	.484
Eastern Washington	7	13	.350	10	21	.323
Montana State	4	15	.211	6	24	.200
Weber State	3	17	.150	7	27	.206
Southern Utah	3	17	.150	4	27	.129

2012	BIG SKY			OVERALL		
	W	L	Pct	W	L	Pct
Portland State*^	17	3	.850	21	11	.656
Idaho State*	16	4	.800	23	8	.742
Northern Arizona*	15	5	.750	24	7	.774
Northern Colorado*%\$	14	6	.700	24	11	.686
North Dakota*	10	10	.500	15	17	.469
Montana State*	9	11	.450	15	14	.517
Sacramento State	8	12	.400	12	18	.400
Southern Utah	8	12	.400	12	20	.375
Eastern Washington	5	15	.250	5	26	.161
Montana	4	16	.200	7	22	.241
Weber State	4	16	.200	11	21	.344

2011	BIG SKY			OVERALL		
	W	L	Pct	W	L	Pct
Northern Colorado*%\$	13	3	.812	22	9	.710
Portland State*	12	4	.750	18	13	.581
Sacramento State*	10	6	.625	17	15	.531
Eastern Washington*	9	7	.562	13	15	.464
Montana	8	8	.500	11	13	.458
Idaho State	7	9	.438	14	14	.500
Northern Arizona	6	10	.375	15	10	.600
Montana State	4	12	.250	6	23	.207
Weber State	3	13	.188	3	26	.103

2010	BIG SKY			OVERALL		
	W	L	Pct	W	L	Pct
Portland State*%\$	14	2	.875	21	9	.793
Northern Colorado*	14	2	.875	24	7	.704
Idaho State*	9	7	.562	18	13	.600
Montana*	9	7	.562	13	15	.481
Sacramento State	8	8	.500	15	17	.469
Eastern Washington	7	9	.438	8	19	.296
Northern Arizona	6	10	.375	10	16	.385
Montana State	3	13	.188	10	19	.345
Weber State	2	14	.125	4	27	.129

2009	BIG SKY			OVERALL		
	W	L	PCT	W	L	PCT
Portland State*	14	2	.875	21	8	.724
Northern Colorado*%\$	12	4	.750	21	12	.636
Eastern Washington*	12	4	.750	18	11	.621
Montana*	10	6	.625	14	14	.500
Idaho State	7	9	.438	13	15	.464
Sacramento State	6	10	.375	16	16	.500
Northern Arizona	5	11	.312	8	17	.320
Weber State	5	11	.312	8	21	.276
Montana State	1	15	.062	3	23	.115

2008	BIG SKY			OVERALL		
	W	L	PCT	W	L	PCT
Eastern Washington*	12	4	.750	18	11	.621
Portland State*%\$	11	5	.688	20	9	.690
Northern Colorado*	10	6	.625	17	10	.630
Montana*	10	6	.625	14	13	.519
Weber State*	9	7	.562	21	13	.618
Sacramento State*	8	8	.500	10	23	.303
Northern Arizona	7	9	.438	15	10	.600
Idaho State	5	11	.312	10	20	.333
Montana State	0	16	.000	3	23	.115

2007	BIG SKY			OVERALL		
	W	L	PCT	W	L	PCT
Sacramento State*%\$	13	3	.812	29	8	.784
Portland State*	13	3	.812	21	8	.724
Eastern Washington*	12	4	.750	15	15	.500
Weber State*	11	5	.688	16	13	.552
Northern Colorado*	8	8	.500	10	20	.333
Northern Arizona*	7	9	.438	12	15	.444
Montana	6	10	.375	10	16	.385
Idaho State	2	14	.125	6	23	.207
Montana State	0	16	.000	1	27	.036

2006	BIG SKY			OVERALL		
	W	L	PCT	W	L	PCT
Sacramento State*%\$	15	1	.938	30	6	.833
Portland State*	14	2	.875	21	7	.750
Eastern Washington*	10	6	.625	20	9	.690
Montana*	9	7	.562	12	15	.444
Northern Colorado*	7	9	.438	13	16	.448
Weber State*	5	11	.312	9	24	.273
Idaho State	5	11	.312	10	20	.333
Northern Arizona	4	12	.250	8	18	.308
Montana State*	3	13	.188	7	20	.259

2005	BIG SKY			OVERALL		
	W	L	PCT	W	L	PCT
Sacramento State*%\$	13	1	.929	26	9	.743
Portland State	10	4	.714	21	9	.700
Eastern Washington	10	4	.714	23	9	.718
Montana State*	7	7	.500	15	15	.500
Idaho State*	5	9	.357	11	18	.379
Weber State*	5	9	.357	11	19	.367
Montana	3	11	.214	14	15	.483
Northern Arizona	3	11	.214	4	19	.174

BIG SKY YEAR-BY-YEAR STANDINGS

2004	BIG SKY			OVERALL		
	W	L	PCT	W	L	PCT
Eastern Washington	12	2	.857	20	10	.667
Sacramento State%	11	3	.786	25	7	.781
Montana State	10	4	.714	19	8	.704
Idaho State	8	6	.571	12	17	.414
Portland State	5	9	.357	14	17	.452
Northern Arizona	4	10	.286	7	19	.269
Montana	4	10	.286	8	17	.320
Weber State	2	12	.143	14	26	.133

2003	BIG SKY			OVERALL		
	W	L	PCT	W	L	PCT
Eastern Washington	13	1	.929	22	8	.733
Sacramento State%	12	2	.857	23	12	.657
Idaho State	9	5	.643	20	9	.690
Montana State	7	7	.500	18	11	.621
Northern Arizona	7	7	.500	13	15	.464
Portland State	3	11	.241	14	14	.500
Weber State	3	11	.241	7	21	.250
Montana	2	12	.143	7	19	.270

2002	BIG SKY			OVERALL		
	W	L	PCT	W	L	PCT
Eastern Washington	13	1	.929	29	2	.935
Sacramento State%	11	3	.786	24	11	.686
Montana State	10	4	.714	21	10	.677
Weber State	9	5	.643	20	13	.606
Northern Arizona	5	9	.357	10	18	.357
Portland State*	4	10	.286	10	14	.417
Idaho State	3	11	.214	9	18	.333
Montana	1	13	.071	7	18	.280

2001	BIG SKY			OVERALL		
	W	L	PCT	W	L	PCT
Sacramento State	12	2	.857	20	9	.690
Northern Arizona	10	4	.714	16	7	.696
Eastern Washington%	9	5	.643	21	6	.777
Weber State	9	5	.643	13	16	.448
Montana State	8	6	.571	18	7	.720
Idaho State	5	9	.357	11	18	.379
Montana	2	12	.143	5	16	.238
Portland State	1	13	.071	4	16	.200

2000	BIG SKY			OVERALL		
	W	L	PCT	W	L	PCT
Sacramento State%	12	4	.750	21	12	.636
Northern Arizona	12	4	.750	18	7	.720
Eastern Washington	11	5	.688	19	11	.633
Montana State	10	6	.625	21	8	.724
Cal State Northridge	9	7	.562	16	10	.615
Montana	8	8	.500	16	14	.533
Weber State	6	10	.375	10	17	.370
Idaho State	4	12	.250	9	21	.300
Portland State	0	16	.000	0	25	.000

1999	BIG SKY			OVERALL		
	W	L	PCT	W	L	PCT
Sacramento State\$	13	3	.813	22	10	.688
Northern Arizona%	10	6	.625	19	10	.655
Eastern Washington\$	12	4	.750	24	8	.750
Montana State	10	6	.625	20	10	.667
Montana	9	7	.563	18	9	.667
Cal State Northridge	7	9	.438	11	11	.500
Weber State	7	9	.438	14	13	.519
Idaho State	4	12	.250	13	18	.419
Portland State	0	16	.000	2	24	.077

1998	BIG SKY			OVERALL		
	W	L	PCT	W	L	PCT
Sacramento State%	15	1	.938	26	9	.743
Eastern Washington	13	3	.813	24	6	.800
Montana State	11	5	.688	21	6	.778
Northern Arizona	9	7	.563	18	11	.621
Cal State Northridge	9	7	.563	13	11	.542
Weber State	8	8	.500	13	17	.433
Montana	4	12	.250	9	18	.333
Portland State	2	14	.125	7	23	.233
Idaho State	1	15	.063	8	20	.286

1997	BIG SKY			OVERALL		
	W	L	PCT	W	L	PCT
Sacramento State%	13	3	.813	23	9	.719
Eastern Washington	13	3	.813	22	6	.786
Northern Arizona	11	5	.688	19	10	.655
Montana State	9	7	.563	19	12	.613
Portland State	7	9	.438	13	17	.433
Cal State Northridge	6	10	.375	14	15	.483
Montana	5	11	.313	7	23	.233
Weber State	4	12	.250	12	17	.414
Idaho State	4	12	.250	7	22	.241

1996	BIG SKY			OVERALL		
	W	L	PCT	W	L	PCT
Cal State Northridge%	16	0	1.000	22	11	.667
Sacramento State	12	4	.750	24	11	.686
Eastern Washington	9	7	.563	16	12	.571
Montana State	7	9	.438	16	12	.571
Montana	7	9	.438	11	15	.423
Northern Arizona	7	9	.438	15	17	.469
Idaho State	6	10	.375	14	18	.438
Weber State	5	11	.313	6	25	.194
Portland State	3	13	.188	12	18	.400

1995	BIG SKY			OVERALL		
	W	L	PCT	W	L	PCT
Idaho%	13	1	.929	28	5	.848
Idaho State	9	5	.615	19	10	.655
Northern Arizona	8	6	.571	13	13	.500
Boise State	7	7	.500	17	12	.586
Montana	7	7	.500	13	13	.500
Montana State	5	9	.357	16	10	.615
Weber State	4	10	.286	15	14	.517
Eastern Washington	3	11	.214	8	20	.286

1994	BIG SKY			OVERALL		
	W	L	PCT	W	L	PCT
Idaho%	13	1	.929	31	3	.912
Montana	13	1	.929	25	6	.806
Idaho State	10	4	.714	18	13	.581
Weber State	7	7	.500	12	16	.429
Eastern Washington	5	9	.357	11	18	.379
Boise State	3	11	.214	10	16	.385
Northern Arizona	3	11	.214	11	16	.407
Montana State	2	12	.143	7	21	.250

1993	BIG SKY			OVERALL		
	W	L	PCT	W	L	PCT
Idaho%	13	1	.929	24	6	.800
Northern Arizona	9	5	.643	14	13	.519
Montana	9	5	.643	19	11	.633
Boise State	8	6	.571	12	13	.480
Eastern Washington	7	7	.500	16	12	.571
Weber State	7	7	.500	10	19	.345
Idaho State	3	11	.214	11	17	.393
Montana State	0	14	.000	5	27	.156

BIG SKY YEAR-BY-YEAR STANDINGS

1992	BIG SKY			OVERALL		
	W	L	PCT	W	L	PCT
Montana&	13	1	.929	17	11	.607
Idaho%\$	11	3	.786	24	7	.774
Boise State	9	5	.643	14	13	.519
Northern Arizona	8	6	.571	17	11	.607
Weber State	5	9	.357	6	21	.222
Montana State	4	10	.286	12	17	.414
Eastern Washington	3	11	.214	7	21	.250
Idaho State	3	11	.214	7	21	.250

1991	BIG SKY			OVERALL		
	W	L	PCT	W	L	PCT
Montana%\$	16	0	1.000	26	4	.867
Northern Arizona&	12	4	.750	26	8	.765
Boise State	9	7	.563	16	13	.552
Idaho State	9	7	.563	18	17	.514
Weber State	8	8	.500	13	20	.394
Idaho	8	8	.500	13	16	.448
Eastern Washington	4	12	.250	13	16	.448
Montana State	3	13	.188	6	19	.240
Nevada	3	13	.188	8	18	.308

1990	BIG SKY			OVERALL		
	W	L	PCT	W	L	PCT
Idaho State%\$	14	2	.875	22	10	.688
Montana	13	3	.813	24	7	.774
Boise State	11	5	.688	23	12	.657
Eastern Washington	10	6	.625	16	17	.485
Weber State	7	9	.438	10	23	.303
Montana State	6	10	.375	10	16	.385
Idaho	6	10	.375	14	15	.483
Northern Arizona	5	11	.313	9	22	.290
Nevada	0	16	.000	2	32	.059

1989	BIG SKY			OVERALL		
	W	L	PCT	W	L	PCT
Eastern Washington%\$14	2	.875	25	7	.781	
Boise State&	13	3	.813	24	8	.750
Montana	12	4	.750	21	10	.700
Idaho State	11	5	.688	23	9	.719
Idaho	6	10	.375	15	14	.517
Northern Arizona	6	10	.375	10	16	.385
Weber State	4	12	.250	10	23	.303
Montana State	3	13	.188	13	20	.394
Nevada	3	13	.188	4	23	.148

1988	BIG SKY			OVERALL		
	W	L	PCT	W	L	PCT
Boise State	15	1	.938	21	7	.750
Weber State%\$	14	2	.811	32	8	.800
Montana	12	4	.750	16	10	.615
Idaho State	9	7	.563	16	16	.500
Northern Arizona	8	8	.500	12	13	.480
Idaho	5	11	.313	11	17	.393
Eastern Washington	4	12	.250	7	18	.280
Nevada	4	12	.250	7	26	.212
Montana State	1	15	.063	5	23	.179

The following indicates:
 %Conf. Tournament Champion
 *Conf. Tournament Participant
 \$NCAA Tournament Participant
 &NIVC Tournament Participant

1987	MTN. WEST			OVERALL		
	W	L	PCT	W	L	PCT
Idaho State%\$	15	1	.938	31	4	.861
Montana	11	5	.687	23	10	.697
Weber State	11	5	.687	24	12	.666
Nevada	10	6	.625	21	14	.600
Boise State	9	7	.533	21	14	.600
Eastern Washington	8	8	.500	21	19	.538
Montana State	4	12	.250	7	15	.318
Northern Arizona	3	13	.188	10	18	.357
Idaho	1	15	.063	5	24	.170

1986	MTN. WEST			OVERALL		
	W	L	PCT	W	L	PCT
Idaho State%\$	11	1	.917	23	7	.767
Boise State	9	3	.750	23	10	.697
Montana	8	4	.667	21	11	.656
Eastern Washington	6	6	.500	20	13	.606
Weber State	5	7	.417	12	23	.343
Idaho	3	9	.250	9	26	.257
Montana State	0	12	.000	3	21	.125

1985	MTN. WEST			OVERALL		
	W	L	PCT	W	L	PCT
Portland State%	13	1	.929	31	5	.861
Montana	8	6	.571	22	15	.595
Idaho State	7	7	.500	15	23	.395
Idaho	7	7	.500	19	17	.528
Boise State	7	7	.500	17	14	.541
Weber State	6	8	.429	18	17	.510
Eastern Washington	4	10	.286	11	21	.344
Montana State	4	10	.286	12	19	.387

1984	MTN. WEST			OVERALL		
	W	L	PCT	W	L	PCT
Portland State%	14	0	1.000	29	3	.940
Idaho	12	2	.857	26	14	.650
Montana State	9	5	.643	19	15	.560
Montana	7	7	.500	14	21	.400
Boise State	7	7	.500	17	19	.472
Idaho State	4	10	.285	7	28	.212
Weber State	3	11	.214	9	24	.281
Eastern Washington	0	14	.000	5	31	.139

1983	MTN. WEST			OVERALL		
	W	L	PCT	W	L	PCT
Portland State%	13	1	.929	28	4	.875
Montana	10	4	.714	21	9	.700
Montana State	10	4	.714	18	13	.581
Boise State	9	5	.643	17	14	.548
Weber State	7	7	.500	22	17	.564
Idaho	5	9	.357	23	17	.575
Idaho State	2	12	.143	10	26	.278
Eastern Washington	0	14	.000	19	25	.432

1982	MTN. WEST			OVERALL		
	W	L	PCT	W	L	PCT
Portland State%	14	0	1.000	31	8	.795
Montana	10	4	.714	20	17	.541
Weber State	8	6	.571	23	20	.535
Boise State	8	6	.571	24	8	.750
Idaho	7	7	.500	19	10	.643
Montana State	5	9	.357	11	25	.306
Idaho State	3	11	.214	20	24	.455
Eastern Washington	1	13	.071	5	25	.167

BIG SKY COACHING RECORDS

<i>Coach</i>	<i>School</i>	<i>Year(s)</i>	<i>BSC</i>	<i>Pct.</i>	<i>Overall</i>	<i>Pct.</i>
Debby Colberg	Sacramento State	1976-2007	152-30	.835	828-292	.739
Ken Murphy	Northern Arizona	2013-Pres.	39-13	.750	68-24	.739
Wade Benson	Eastern Washington	1995, 2000-2006, 2013, 2015	85-37	.697	212-89	.704
Mark Pryor	North Dakota	2014-Present	22-10	.687	47-22	.681
Ashley Hardee	North Dakota	2009-2013	27-13	.675	110-44	.714
Rick Reynolds	Idaho State	2015-Present	13-3	.813	23-10	.696
Kim Hudson	Northern Arizona	1991-92	20-10	.667	43-19	.694
Tom Hilbert	Idaho	1989-95	70-34	.673	149-66	.693
Jeff Mozzochi	Portland State	1984-92, 2001-06	37-49	.430	467-241	.660
Michael Seemann	Portland State	2007-Present	110-42	.723	161-108	.598
Darlene Bailey	Boise State	1988-95	75-45	.625	137-94	.593
Cindy Fredrick	Weber State	1985-1988	14-2	.875	86-60	.589
Miles Kydd	Eastern Washington	2008-2012	40-24	.625	84-60	.583
Kelley Sliva	Northern Arizona	1993-01	79-57	.581	143-104	.579
Chad Teichert	Idaho State	2008-14	73-47	.608	124-91	.576
Lyndsey Oates	Northern Colorado	2006-Present	110-58	.654	195-144	.575
Dave Gantt	Montana State	1988-92, 94-02	72-64	.529	216-160	.574
Dick Scott	Montana	1978-99	111-57	.661	397-307	.564
Jon Potter	Idaho State	1988-92	46-32	.590	86-73	.541
Craig Choate	Southern Utah	2008-12(NAU), 15-Pres.	45-55	.450	87-75	.537
Pam Parks	Eastern Washington	1976-99	291-256	.533	310-270	.534
Mike Welch	Idaho State	1991-2007	41-77	.347	267-247	.519
Lian Lu	Cal State Northridge	1996-00	47-33	.588	101-95	.515
Alice Heberlein	Idaho State	1993-94	13-15	.464	29-30	.492
Debbie Buchanan	Idaho	2000-Present	21-11	.656	29-30	.491
Chris Stanley	Portland State	1975-83, 95-00	12-68	.150	212-236	.473
Ruben Volta	Sacramento State	2008-Present	71-71	.500	119-135	.468
Nikki Best	Montana	1994-95, 00-04	20-66	.233	110-132	.455
Michelle Hansen	Northern Arizona	2002-03	12-16	.429	129-159	.448
Al Givens	Weber State	1995-10	108-164	.397	357-468	.433
Miya Malauulu	Montana State	2003-2007	27-47	.365	60-81	.426
Jerry Wagner	Montana	2006-14	74-78	.487	102-147	.410
Chris Campbell	Northern Arizona	2004-2007	18-42	.300	81-119	.405
Pam Bradetich	Idaho	1988	5-11	.313	11-17	.393
Michael King	Eastern Washington	2014-Present	14-18	.437	18-28	.391
Steve Helleman	Northern Arizona	1988-90	19-29	.396	31-51	.378
Debby Baker	Southern Utah	2009-14	17-39	.304	65-117	.357
Kyle Weindel	Montana State	2012-14	17-38	.309	28-59	.322
Lesa Moore	Weber State	1989-92	24-38	.387	39-87	.310
Paul Lenae	Nevada	1991	3-13	.188	8-18	.308
Donna Palivec	Montana State	1988-91	13-51	.203	34-78	.304
Bill MacLachlan	Idaho State	1995-99	61-88	.409	77-185	.294
Carl Weissman	Montana State	1992-93	4-21	.160	17-41	.293
Brian Doyon	Montana	2015-Present	4-12	.250	8-20	.286
Tom Peterson	Weber State	2011-14	13-59	.180	28-98	.222
Jeremiah Larsen	Weber State	2015-Present	2-14	.125	6-22	.214
Lane Murray	Nevada	1988	4-12	.250	7-26	.212
Sara Schaub	Montana State	2008-2011	10-38	.208	22-85	.206
Lisa Westlake	Eastern Washington	2012	5-15	.250	5-22	.185
JJ Riley	Montana State	2015-Present	1-15	.063	3-21	.125
Jim Giacomazzi	Nevada	1989-90	3-29	.094	6-55	.098
Beth Welch	Montana State*	1993	0-3	.000	0-3	.000

Note: Coaches are ranked by overall winning percentage; **Bold italics** indicate current coach; *Interim head coach for final three matches of '93 season