Intro to the Mambo

12/27/11

3/2 Son Clave

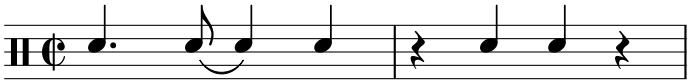

2/3 Son Clave

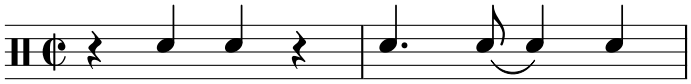

3/2 Rumba Clave

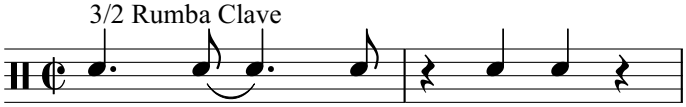

2/3 Rumba Clave

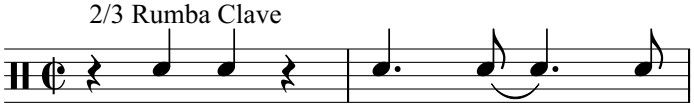

Left Foot
Hi-Hat Pattern

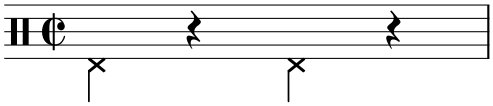

Bass Drum
(Tumbao)

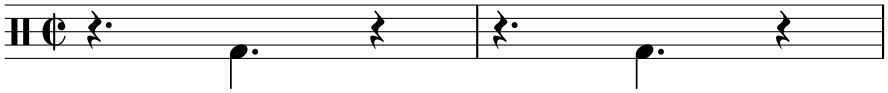

3/2 Mambo Bell Pattern
(Cascara Pattern)

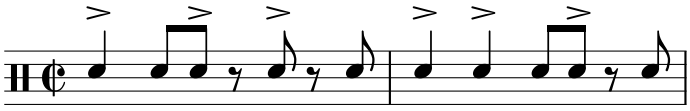

2/3 Mambo Bell Pattern
(Cascara Pattern)

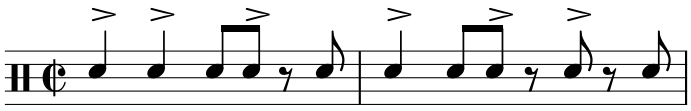
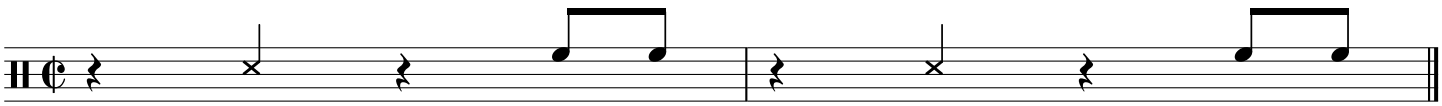
LH Tumbao Pattern