Functioning In Reggae

Basic Groove (from "Exodus" by Bob Marley)

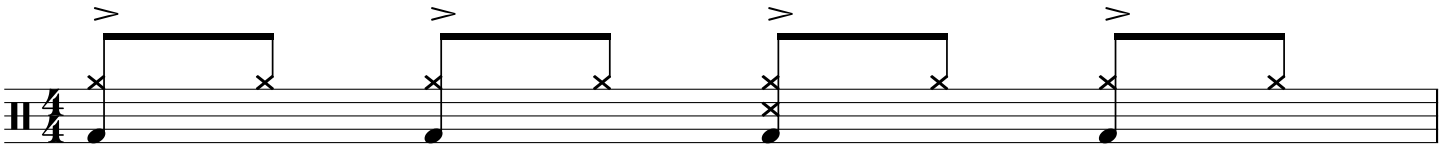

1.

A.

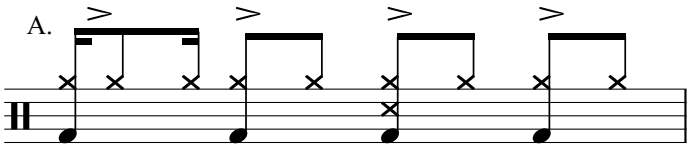

B.

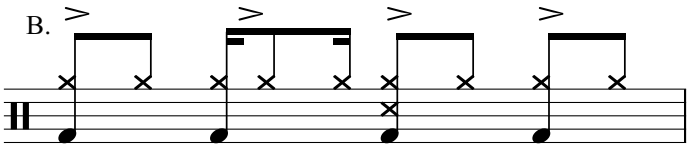

C.

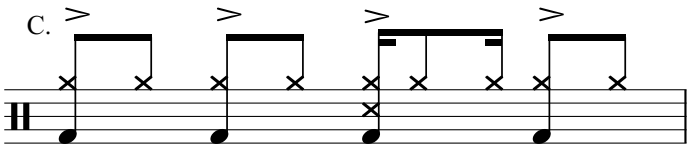

D.

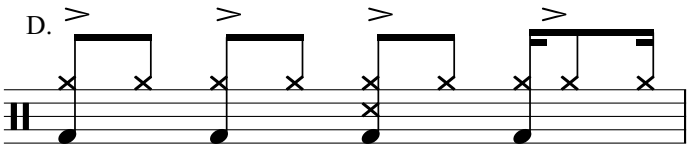

2.

A.

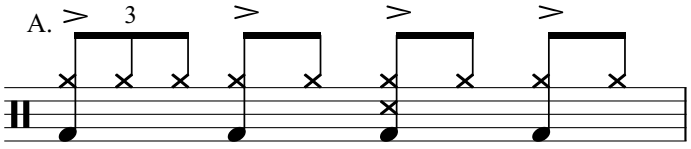

B.

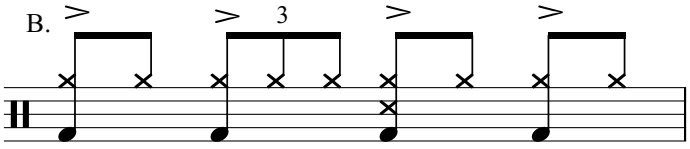

C.

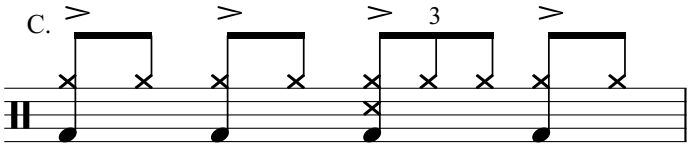

D.

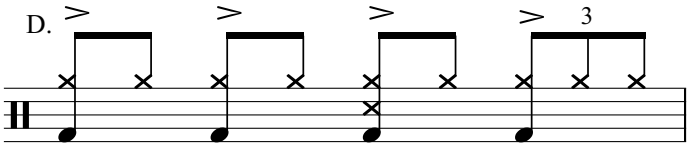

3.

A.

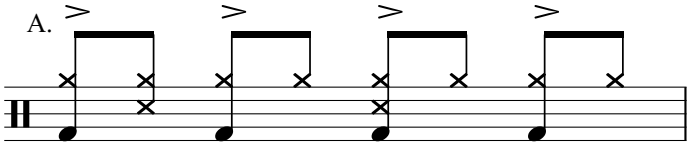

B.

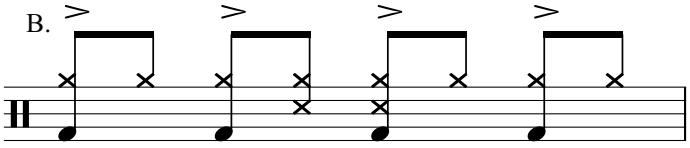

C.

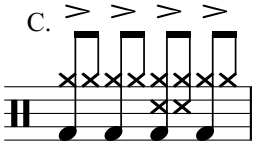

D.

