The Flam Tap
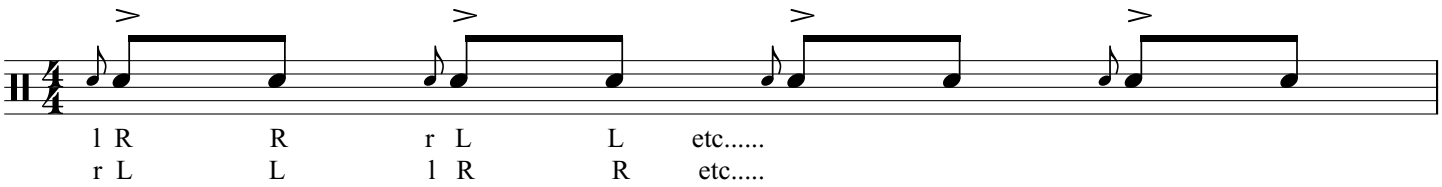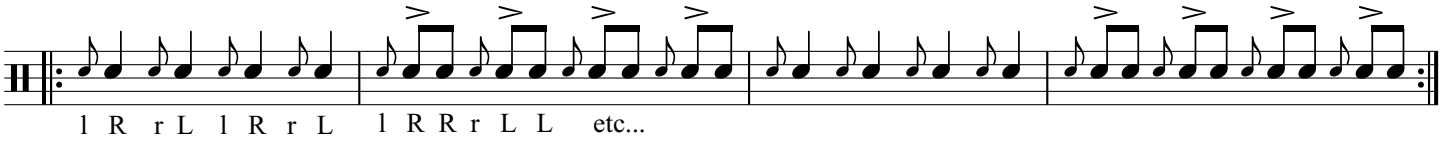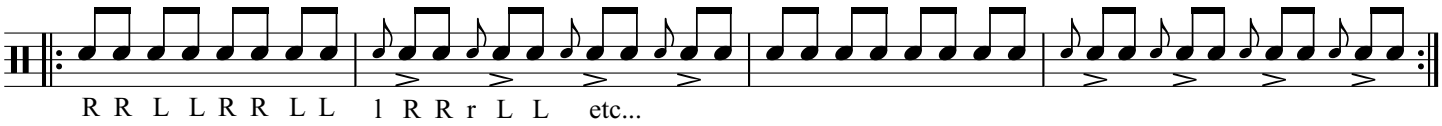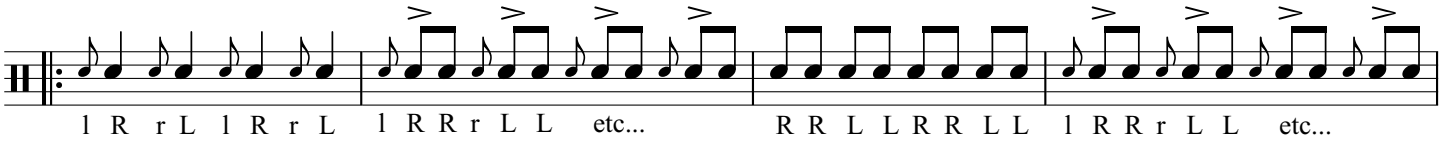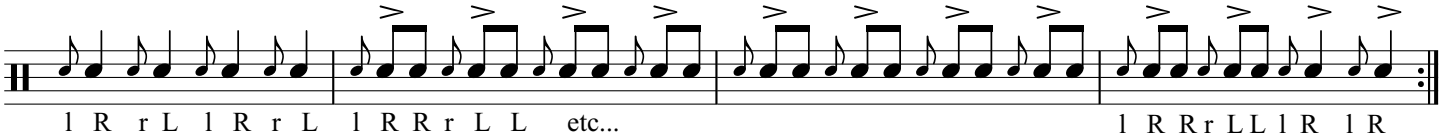
2/2/12