16th Note Hi-Hat Grooves

#422

1.

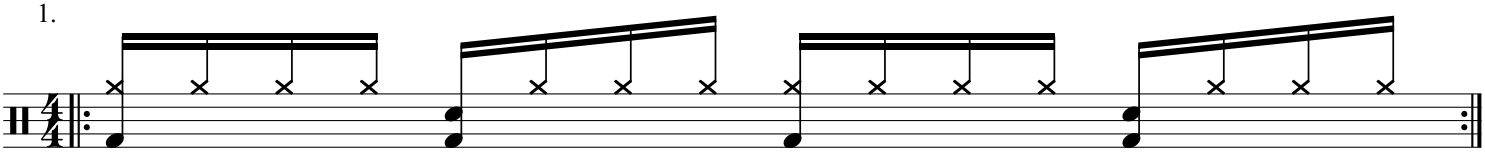

2.

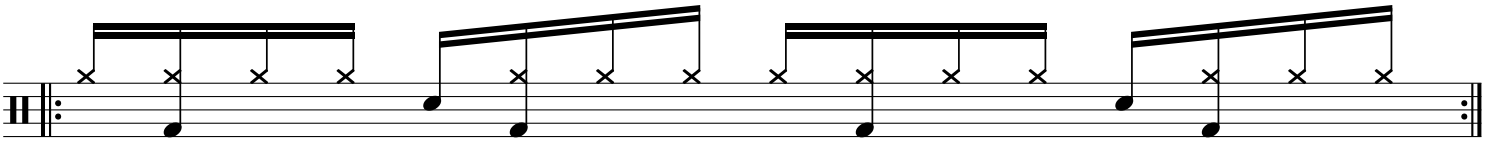

3.

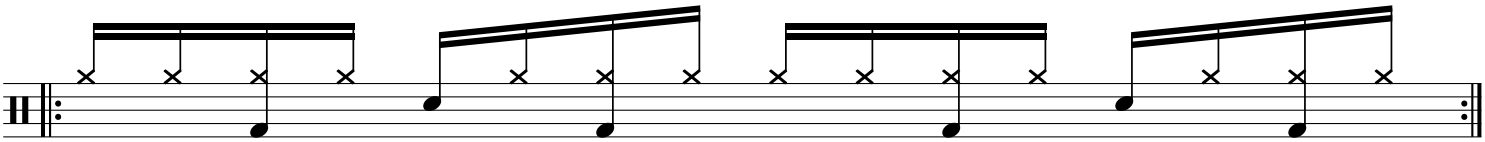

4.

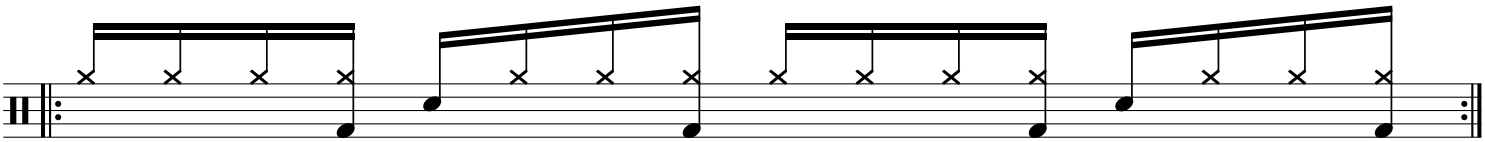

1a.

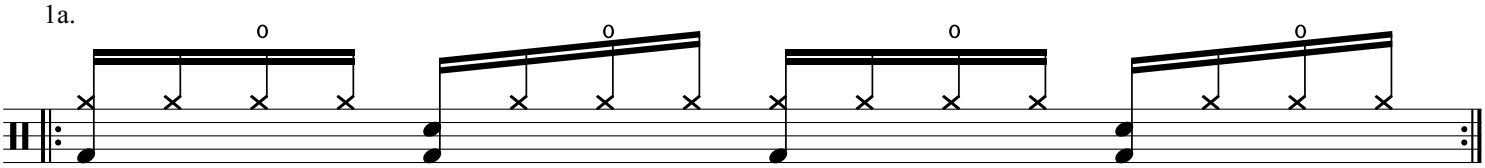

2a.

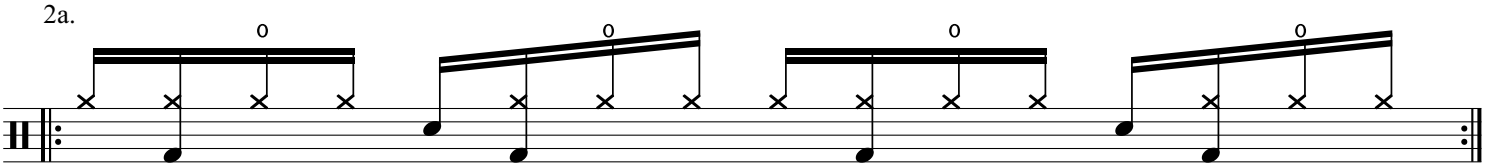

3a.

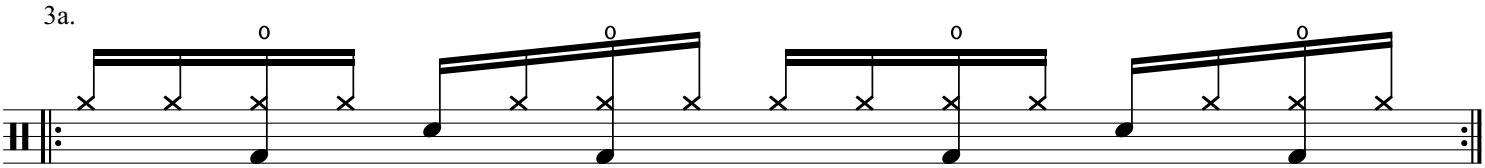
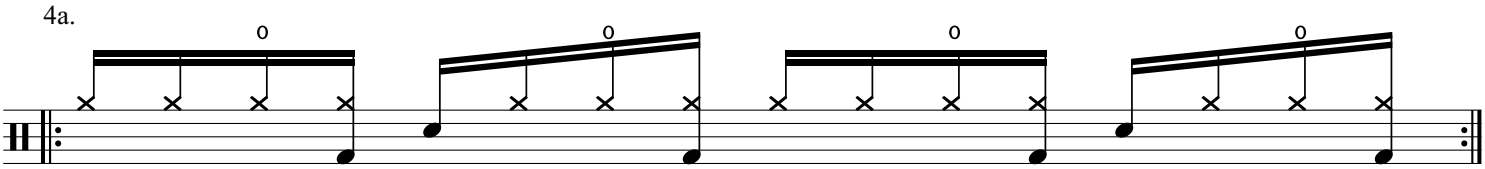
4a.