



April 6, 2016

Proposal Submitted To:
Attn: Kati Thul
Garden Plain Middle School
700 Section Line
Garden Plain, KS

Jobsite:
SAME

Phone:

Email: kati.thul@usd267.com

On behalf of TriMark, Inc., I am pleased to offer the following proposal for your consideration and review. If you approve of the proposed work and dollar amount, please sign and mail/fax back one original proposal and any artwork. Also, initial the Terms and Conditions page. Please keep one copy of the proposal for your records.

We anticipate that it will take approximately two weeks to complete detailed layouts and obtain your final approval of artwork. The sign will be completed 4-6 weeks after TriMark has received a sign proposal, artwork, permit and deposit. Changes to work already in progress will effect lead times.

EMC - Color Option:

Trimark will remove and dispose of the existing cabinet sign, then fabricate and install a new cabinet sign with a domed top. This is the S/F Color EMC option.

\$24,921.00

EMC - Monochrome Option:

Trimark will remove and dispose of the existing cabinet sign, then fabricate and install a new cabinet sign with a domed top. This is the S/F Monochrome EMC option.

\$19,028.00

+permit
+tax (if applicable)

ELECTRICAL: To be arranged by Customer. **PAYMENT TERMS:** 50% down payment, remaining balance due within 30 days of completion. We accept Cash, check, VISA, and MasterCard. **PRICING:** All pricing listed above is subject to applicable taxes and/or permit fees. These prices are valid for 30 days.

*I have read, understand, and agree to the terms of this agreement, which are stated on the reverse of this proposal consisting of 20 paragraphs. I certify that this is a taxable initial here / tax exempt initial here transaction. If tax exempt, an exemption certificate **MUST** be provided. Attached is a deposit of \$_____ which will release the sign(s) for production.*

Signature: _____ Acceptance Date: ____/____/____/
Authorized Signature, Buyer



Not
damed

December 18, 2015

Proposal Submitted To:
Attn: Kati Thul
Garden Plain Middle School
700 Section Line
Garden Plain, KS

Jobsite:
SAME

Phone:

Email: kati.thul@usd267.com

On behalf of TriMark, Inc., I am pleased to offer the following proposal for your consideration and review. If you approve of the proposed work and dollar amount, please sign and mail/fax back one original proposal and any artwork. Also, initial the Terms and Conditions page. Please keep one copy of the proposal for your records.

We anticipate that it will take approximately two weeks to complete detailed layouts and obtain your final approval of artwork. The sign will be completed 4-6 weeks after TriMark has received a sign proposal, artwork, permit and deposit. Changes to work already in progress will effect lead times.

EMC - Color Option:

Trimark will remove and dispose of the existing cabinet sign, then fabricate and install a new cabinet sign. The top section will be lighted with a flat plex face and the bottom will contain (1) S/F COLOR EMC unit as per gardpla03.cdr.

\$24,572.00

EMC - Monochrome Option:

Trimark will remove and dispose of the existing cabinet sign, then fabricate and install a new cabinet sign. The top section will be lighted with a flat plex face and the bottom will contain (1) S/F Monochrome EMC unit as per gardpla03.cdr.

\$18,429.00

**+permit
+tax (if applicable)**

ELECTRICAL: To be arranged by Customer. **PAYMENT TERMS:** 50% down payment, remaining balance due within 30 days of completion. We accept Cash, check, VISA, and MasterCard. **PRICING:** All pricing listed above is subject to applicable taxes and/or permit fees. These prices are valid for 30 days.

*I have read, understand, and agree to the terms of this agreement, which are stated on the reverse of this proposal consisting of 20 paragraphs. I certify that this is a taxable initial here / tax exempt initial here transaction. If tax exempt, an exemption certificate **MUST** be provided. Attached is a deposit of \$_____ which will release the sign(s) for production.*

Signature: _____ Acceptance Date: ____/____/____/
Authorized Signature, Buyer

MONOCHROME OPTION

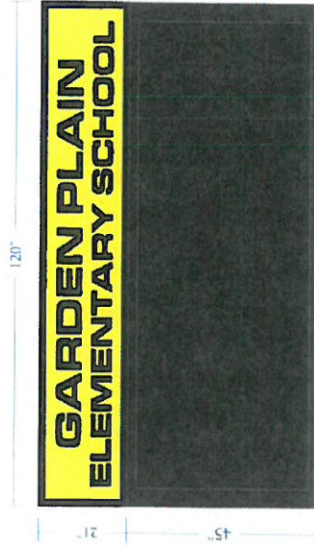
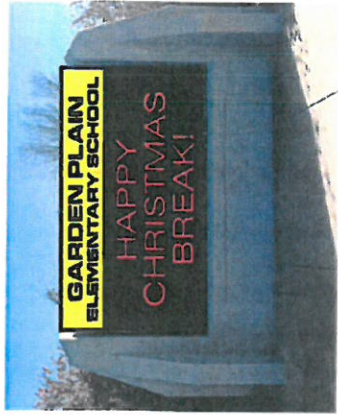

REMOVE AND DISPOSE OF THE EXISTING CABINET SIGN.
 FAB AND INSTALL A NEW 12" DEEP ALUM. EXTRUSION CABINET AS SHOWN.
 TOP SECTION WILL BE LIGHTED WITH A FLAT PLEX FACE WITH TRANSLUCENT DARK YELLOW AND OPAQUE BLACK VINYL.
 WHITE LED ILLUMINATION, 120 VOLTS.
 BOTTOM SECTION WILL CONTAIN (1) S/F EMC UNIT.
 WATCHFIRE MONOCHROME RED 19MM 48 X 144 MATRIX (41" X 9'3" CABINET).
 PAINT CABINET BLACK.

COLOR OPTION



REMOVE AND DISPOSE OF THE EXISTING CABINET SIGN.
 FAB AND INSTALL A NEW 12" DEEP ALUM. EXTRUSION CABINET AS SHOWN.
 TOP SECTION WILL BE LIGHTED WITH A FLAT PLEX FACE WITH TRANSLUCENT DARK YELLOW AND OPAQUE BLACK VINYL.
 WHITE LED ILLUMINATION, 120 VOLTS.
 BOTTOM SECTION WILL CONTAIN (1) S/F EMC UNIT.
 WATCHFIRE FULL COLOR 19MM 48 X 144 MATRIX (41" X 9'3" CABINET).
 PAINT CABINET BLACK.

EXISTING

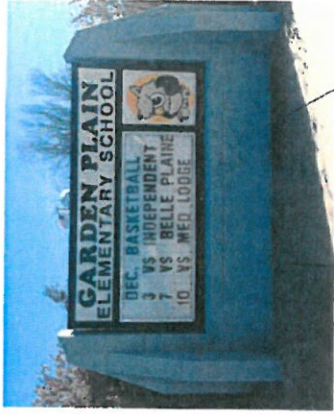

INSTALL SITE:
 700 SECTION LINE
 GARDEN PLAIN, KS.
 KATI THUL

Approved By _____ Date _____ Please review the drawing carefully. By signing this you verify the accuracy of all graphics shown with respect to size and content. The specifications are copied and represent our order requirements exactly.	Marketing Approval _____ Revisions: XXXX
Job Name Garden Plain Elementary School Job Location: Garden Plain, KS	Sales Contact: Tyler McFadden Scale:
316 S. OSAGE WICHITA, KANSAS (316) 263-2224 FAX (316) 263-1463	Date: 12-17-15 Drawn by: G. Claussen
TRIMARK	This design is the property of TRIMARK INC. It cannot be used or duplicated by others without the prior approval of said company.
Colors shown on this pdf are used for representation purposes only, and are not completely accurate. Colors are to be confirmed on site. Work on this job cannot start until this is signed and returned to Trimark, Inc.	