

Paint Rock Independent School District

Basketball Expectations for Paint Rock ISD Home Games: 2020-2021 Protocols

Players

1. Players may choose to wear a mask while warming up or playing
2. Players must wear face mask on the benches (time is allowed for players coming off the court to catch their breath before placing their mask back on).
3. Player should bring their own water bottles. Water will be provided
4. Players must wear masks in locker rooms

Coaches

1. Coaches must always wear masks (face shields are acceptable)
2. Bench personnel such as managers, additional coaches, bookkeepers, trainers, etc. must wear a mask.

Officials/Referees

1. Officials must wear a mask before and after the game and masks are optional during the game.

Fans

1. Fan Base is limited to 50% of gym capacity. Each visiting team will be allowed up to 70 spectators. Each district pass will allow one entry and up to 15 passes will be accepted through the gate (does not count towards the 70 cap). Home team area will hold up to 70 spectators.
2. Kids 4 years of age or older must purchase a ticket the same as adults.
3. All tickets are the same price \$3.00 per seat.
4. Fans will enter and exit through the main entrance on the South side of the gym/cafeteria.
5. All fans should self-screen prior to entering the gym. Anyone who has the flu, and/or fever, diarrhea, headache, chills, runny nose,... or any symptoms of COVID-19 should not attend games.
6. Fans should choose to remain socially distant from one another and must wear personal protective equipment while in the stands and around the commons area of the concession stand and restrooms. All fans 10 years or older (4th grade) attending the game will wear masks when entering, observing, or leaving the gym. All masks must be worn properly and cover both the mouth and the nose at all times. Fans unable to meet the requirements will be dismissed and lose their ability to attend future games at Paint Rock ISD.
7. Fans who are unwilling to follow the protocol will be asked to leave by an administrator. The administrator on duty, at any home game, has the right and responsibility to clear the gym of any/all fans if there are individual/multiple fans unwilling to follow the protocols. No appeals will be granted that evening. If an individual or individuals are asked to leave refuse to do so by action and/or statement, they are then considered a trespasser on school property and subject to arrest/citation by law enforcement. Individuals wishing to appeal an ejection from

the event/game can do so the following school day by contacting Mr. Ron Cline, Superintendent at Ron.Cline@PaintRockISD.net .

8. Home Team will set on the Home (West) Side of the Gym. Visiting Team will set on the Visitor (East) Side of the Gym. Fans are NOT allowed on the court or in the locker rooms before, during or after the game(s).
9. At out-of-town games, we will follow host team protocols. Masks are required, per UIL.
10. Concession stand will be open, and all purchases must be consumed in the concession area. No Food or Drink (other than water) is allowed in the gym.

Tickets:

Home Team Tickets:

1. In order to ensure that parents get to see their child play, each home team player/coach will be issued two FREE tickets for each game. These tickets are for the player's /coaches' family ONLY and are only available for home PRISD games.
2. If there are any remaining home side tickets available, they will be for sale through an online ticket service, Eventbrite.com at \$3 per ticket.
 - a. Ticket links will be posted on the district website and social media.
 - b. Limited to 2 tickets per purchase.
 - c. After parents and teachers have had the chance to buy their tickets, any remaining tickets will become available to the general public.

Visiting Team Tickets:

1. All visiting team tickets will be for sale through an online ticket service, Eventbrite.com at \$3.00 per ticket.
 - a. One week prior to the game, the Superintendent of the visiting team will be provided with the link and passwords needed to purchase tickets to the game.
 - b. The Visiting School's Superintendent will provide this information to the parents of the visiting team's players in advance of making this information available to the general public. Any visiting team member's parents that do not receive advance notice from their superintendent, should discuss that with their own Superintendent.

Parking

1. The Paint Rock ISD is currently undergoing construction as we build a new track, bleachers,... and build a new water bypass project. Currently, the areas around the new track, gym, weight room, and new playground are experiencing construction. Starting November 20, 2020, the areas around the Elementary School will be under construction. Starting Monday, November 30, 2020, the road leading into the gym/cafeteria area (Guion Street) and parts of Peak Street will be under construction as a city water main is being re-routed. The construction areas are highlighted in yellow on the attached map. Construction is scheduled to go through March. During this time, vehicle access to the new gym/cafeteria will be severely limited. Parking (fans & buses) for events at the gym are being moved to along Sims Avenue on the west side of the main campus (see highlighted area in pink on the attached map).

Google Maps

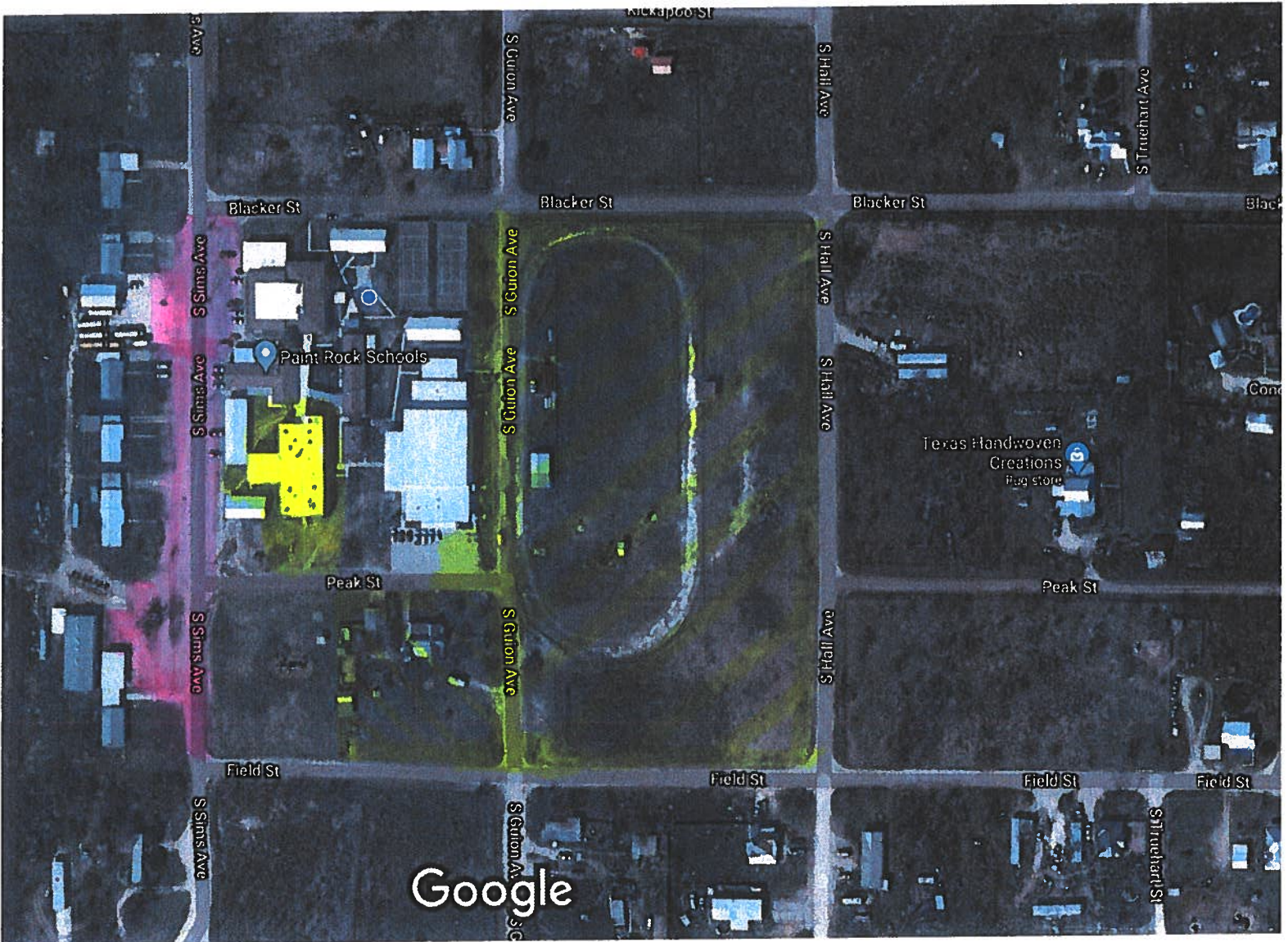

Block off due to construction taking place. NO PARKING

Imagery ©2020 Maxar Technologies, Map data ©2020 100 ft

GAME + BUS PARKING ALLOWED ON SIDES OF SIMS AVENUE