

EDMOND DAFFRON
VICE PRES.



MARY CAROLYN COCHRAN
SPONSOR



SYLVIA STRICKLIN
PRES.



RUPERT RIECHMAN
TREAS.

HARRISBURG



VIRGINIA BARTON
SEC.



MARGIE VANHOOZER
REPORTER

19 45



D. AUTRY NEWMAN
SUPT.



MARY E. COX



NADINE SINGLEY



J.P. ADKINS



DOUGLAS PHILLIPS



WINFRED CRAIG



FLORA JEAN HUNT



Blanche Easley



Catherine Burrow

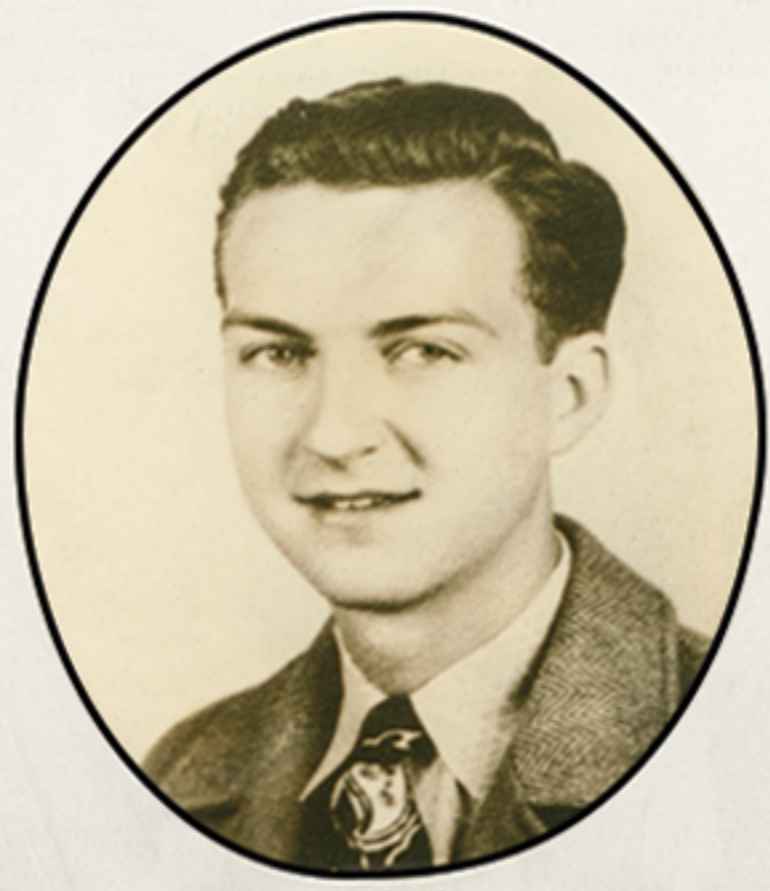

Jimmie Shelton Berry



Billie Jean Rorex



Barbara Lawrence

Harrisburg High School



Bobbie Spencer



D.A. Newman



Margaret Applewhite - Sponsor



Emogen Brown - Reporter

Senior Class



Melba Lee Moore - Treasurer

1946



Wendell Bennett - Vice-Pres.



Anna Marie Kocher - President



Beatrice Mitchell - Secretary