

Earline Webb



Donated To:-
The B-R & Railroad Museum
Teague, Texas

By:- Earline Y. Webb
(To Mrs. Elizabeth (Thomas) Weaver)

(95.1.4)



Volume V
of

Aerial

Published
by
Students
of
TEAGUE HIGH SCHOOL
Teague, Texas
1950

BILLIE JEAN COLLIE
Editor

EMMA LOU BLACK
Assistant Editor

DEDICATION

To those enterprising pioneers who put forth their efforts to make Freestone County what it is today, we the Aerial Staff, dedicate this annual. We salute those who have contributed to the growth and development of our school in the past and to those who constitute the present.

To the students of the future, we hand the torch. May you face this challenge with courage and sincerity of purpose!

To these we respectfully and gratefully dedicate the AERIAL of 1950!

BOARD OF EDUCATION



HERMAN W. HAWKER
President

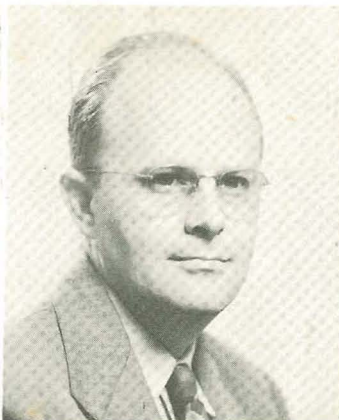

S. H. COX
Vice-President



R. M. SENTER, JR.
Secretary



A. H. LACKEY



DR. MAURICE GAGE



LEE C. EDWARDS



ALAN SEALE

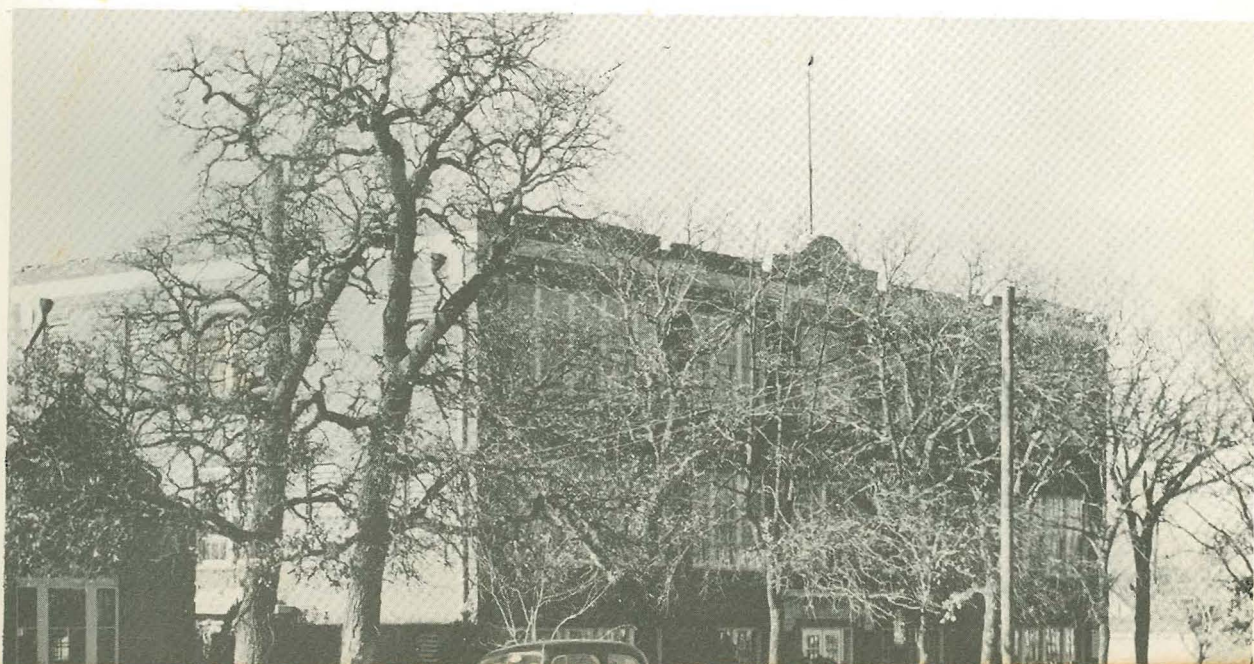

FACULTY



LLEWELLYN NOTLEY
Superintendent
B.A., University of Texas
M.A., University of Texas



G. C. GREGORY
Principal
B.A., University of Texas
M.A., University of Texas

G.C. Gregory



MISS LOUISE FORKE
Central Grammar
B.S., T. S. C. W.



BYRON GRISHAM
Social Science
Athletics
B.S., S. W. S. T. C.



MISS CLARA GREGORY
English
B.A., University of Texas

Byron Grisham

Clara Gregory



BILL HANCOCK
Science, Athletics
B.S., S. H. S. T. C.



MRS. R. M. HENDERSON
Librarian
B.S., E. T. S. T. C.



MRS. J. E. LAMBERT
Central Grammar
B.A., Mary Hardin Baylor



MISS ALICE RUTH LEE
Homemaking
B.S., T. S. C. W.



MISS DOROTHY Mc VEY
Registrar



MISS FREDONIA PAUL
Commercial Subjects
B.A., Bowling Green Col.
M.S., Univ. of Denver



JAMES A. TAYLOR
Band
B.Mus., S. M. U.

Fredonia Paul



MRS. EARLINE WEBB
Mathematics
B.A., E. T. S. T. C.



RUEL WILSON
Vocational Agriculture
B.S., S. H. S. T. C.
M.A., S. H. S. T. C.

SENIORS



President-BOBBY NEALE, Vice-President-BOBBIE FULCHER

Secretary-EMMA LOU BLACK, Reporter-ANNA LOU SMITH

Treasurer-LONNIE CALHOUN

COLORS-Blue and Gold

FLOWER-Iris

MOTTO-'Altogether'

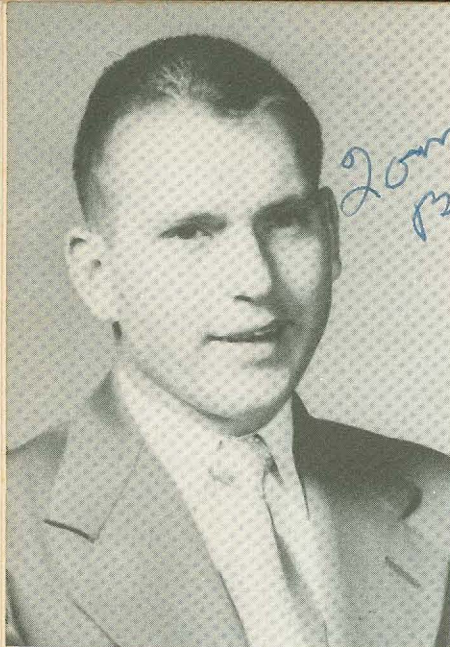

Tommy Baker

TOMMY BAKER

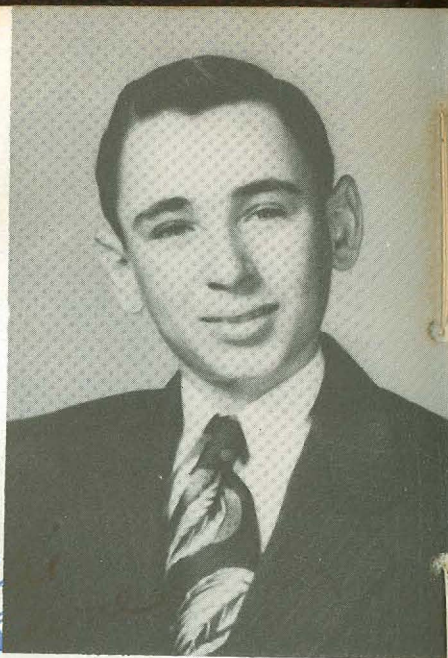

BILLIE MAC BEENE

Billie



EMMA LOU BLACK



BONNIE CALHOUN

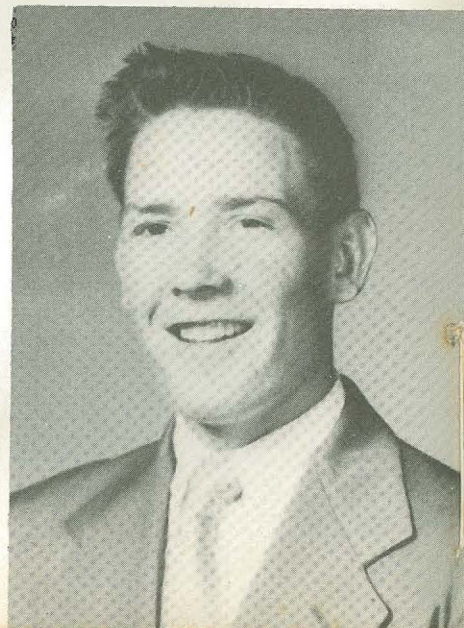

LONNIE CALHOUN



ELIZABETH CARLILE

Elizabeth Carlile



Pat Carlile

PATRICIA CARLILE



Billie Jean Collie

BILLIE JEAN COLLIE



PETE CURRY



RUTHIE DUNLAP



HUGH FAIRLY



WAYNE FREE



BOBBIE FULCHER



JOE HARTLEY



MARTHA HENDON



WILNA BETH HUFFMAN

Beth Huffman



NELMA LLOYD KNIGHT

Nelma Knight



PEGGY LANCASTER



OPALINE LONG

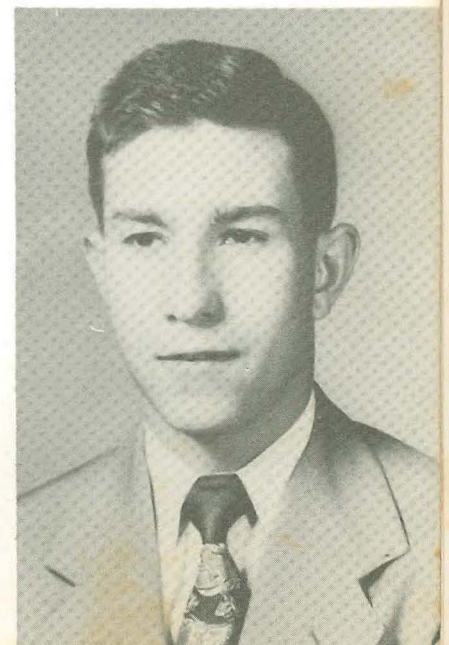

DANNY McDONALD



HAL McMICHAEAL

Hal McMichael

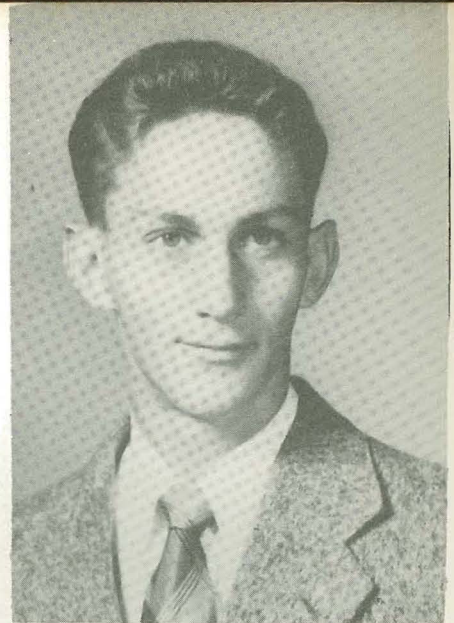

BOBBY NEALE



JULIA PETTY



TRILBA RICE

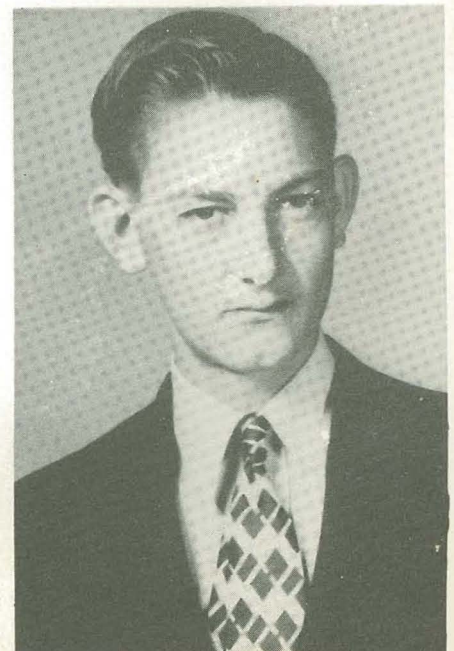

WILLIAM SAVAGE



ROBERT SENTER

Robert Senter



ANNA LOU SMITH

Anna Lou Smith



Mary Joyce St. Clair



MARY JOYCE ST. CLAIB

LAURA PEARL WHITE

Laura Pearl



GENIE WILSON

Genie Wilson



BOBBIE JEAN WINFREY

Yvonne Wren



YVONNE WREN

Charlsie Yielding



CHARLSIE YIELDING

Lenora Yow



LENORA YOW

JUNIORS



President-SONNY BOND, Vice-President-JERRY BOTTOMS

Reporter-PATSY SAVAGE. Secretary-BOBBY DAVIS

Treasurer-NELDA WILLS

COLOR-Red and White

FLOWER-Carnation

MOTTO-'Ever Climbing'



MAX ALFORD

NORMAN ARNOLD



BETTY JO ATCHLEY



BENTON BAGGETT

DOROTHY BARKOUSKI



ESTHER MAE BLACK

BANEILA BLACK





SONNY BOND



JERRY BOTTOMS



REBA JOYCE BOYD



CONNIE CARROLL



SYBIL CLARK



BOB WARD CLARY



NEAL CRUNDWELL



BOBBY DAVIS



PATSY FAIRLY



ANDERSON FAMBROUGH



FRANCES FITCH



DORIS INDERMAN



BOOMER JOHNSON



WANDA INDERMAN



LOU RHEA JOHNSON



DORIS LANE



DON LAYTON



BARBARA LIVINGSTON



NELDA LONG



EARL McADAMS

BETTY McCEIG



CLAUDETTE MALOY

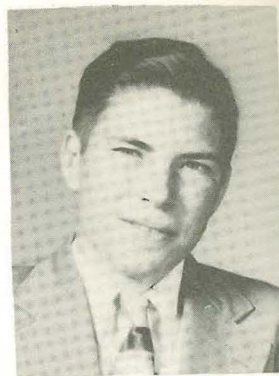

LEWIS CLAYTON MOORE



JERRY MOORE



BETTY JO MULCAHY



PATRICIA NANNY



NAOMI LEE RACKLEY



DOROTHY PICKENS



PATSY ANN SAVAGE



BARNEY SEELY



PEGGY STANDRIDGE



ORION SUTTLE



NORMA TACKER



FAY NELL THOMPSON



DIXIE TAYLOR



JOYCE TUCKER



TOMMY TURNER



WILLIAM USERY

CHARLES WHITE



NELDA WILLS



SOPHOMORES



Secretary-MARY HENDRIX, President-PATSY COMER

Vice-President-JOYCE MAY, Treasurer-ZELA McCEIG

COLORS-Green and White

FLOWER-White Iris

MOTTO-'Learn to live, and live to learn.'



PATSY ALEXANDER

JIMMY LEE EDWARDS



EARLINE CAIN

BONNIE FREEMAN



BILLY WAYNE CANADY

CHARLES GAUNTT



BRUCE CAPERS

GLADYS GILLIAM



PATSY RUTH COMER

HOWARD HALL





NELLIE HARRIS



CHARLES RAY JONES



MARY HENDRIX



SHIRLEY LITTLE



RICHARD HERRING



ALVIE LUMMUS



JOE MAX HOWELL



ZELA McCAIG



PATRICIA IRWIN



EDSEL McKINNEY



MARCIA LYNN McSPADDEN ESTELLE VAN DYKE



JOYCE MAY

IDA GRACE WEST



DOROTHY MILLS

PEGGY MOORE



MARY LOUISE NICHOLS



BOBBY GLENN SCARBOROUGH

FRESHMEN



JAMES PAUL FULTON-President, KAY POUNDS-Reporter, JAMES
EDWARD HUFFMAN-Vice-President, LUCRETIA SEELY-Secretary

COLOR-Blue and White

MOTTO-Do unto others as you would they should do unto you.

1. Sonya Ashley
2. Shirley Barger
3. Truman Baty
4. Patricia Beasley
5. Norman Beene
6. Sonny Beene
7. Bennie Bond
8. Martha Bozeman
9. Donald Cate
10. Wallace Coats
11. Durwood Cochrum
12. Mary Jo Collins
13. Fred Roe Eppes
14. Dan French
15. James Paul Fulton
16. Grace Gilliam
17. Betty Jo Hagen
18. Drewy Harper
19. Terry Lee Harris
20. Roy Hawkins
21. Billy Frank Hedrick

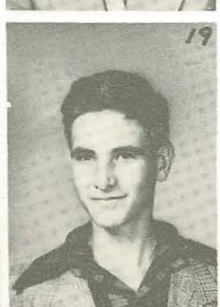
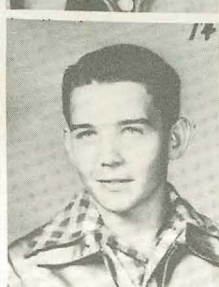
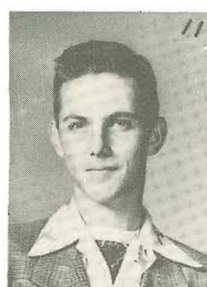

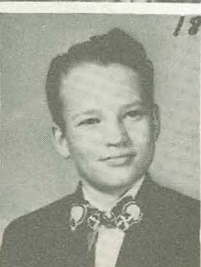
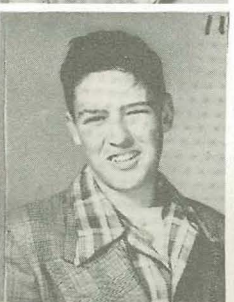

1. James Edward Huffman
2. Gordon Hullum
3. Wanda Hullum
4. Genelle James
5. J. C. Jones
6. Mildred Jones
7. Laura Jordon
8. Lena Knight
9. Modene Knight
10. Johnny McLeod
11. Allen Miller
12. Dixie Sue Moseley
13. Bobby Mulcahy
14. Dixie Lee Neale
15. Iva Janelle Nicholas
16. Wayland Oakes
17. Oscar Patton
18. Jack Paul
19. Jim Paul
20. Kay Pounds
21. Billy Price

1. Mary Alma Red
2. Noel Renfrow
3. Patsy Riddle
4. Don Rieves
5. Kimble Sartor
6. Lucretia Seely
7. Billy Smith
8. Gary Stephenson
9. Patricia Stover
10. John Stricklin
11. Glenis Thompson
12. Ellis Turnham
13. Jimmie Sue Usery
14. Billie Faye Waldrip
15. June West
16. Billy George Wren
17. Kenneth Wren
18. Loyd Yielding
19. Ruby Yielding
20. Norene Yow
21. Billy Marvin Miller

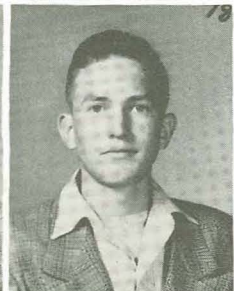
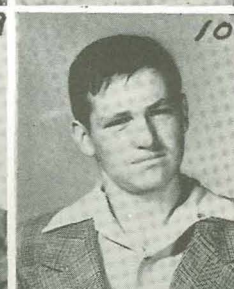
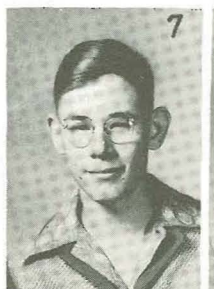

CENTRAL GRAMMAR

8TH GRADE OFFICERS



(TOP ROW)

ANN DUNN-President, JERRY
FOGLEMAN-Vice-President,
MARY SENTER-Secretary.

(BOTTOM ROW)

HARRY McADAMS-Sergeant-At-
Arms, CAROL ANN KITCHNER-
Reporter, WARREN FAIN-Treas.



Sponsor

7TH GRADE OFFICERS

(TOP ROW)

SANDRA WALLER-Sec-Treas.,
GWEN GOOLSBY-Council Rep.,
DOUGLAS AYCOCK-Council Rep.

(BOTTOM ROW)

BILLY RAY MOSELY-President,
WILLIS WEBB-Vice President.



Sponsor





(From left to right
beginning at top.)

Nelwyn Ann Carroll
Verna Christian
Lowell Cox
Ann Dunn



Warren Fain
Jerry Fogleman
Barbara Ford
Bobby George
A. D. Griffin
Carol Ann Kitchner
Shirley Jane Lummus
Shirley W. Lummus



Harry McAdams
Aldon Moncrief
Dan Moore

8th Grade



Wanda Jean Nichols
Veneda Padgett
Shirley Ann Petty
James Phillips
La Juan Pickett
Audrey Nell Renfrow
Mary Senter
Louis Sims



Molly Ann Stringer
Billy Joe Thornton
Sammie Usery
Charles Walker
Scottie Way
Ernestine Winfrey
Bobbie Jean York



(From left to right
beginning at top.)

Billy Wayne Allison
Gary Allison
Douglas Aycock
Bowlen Bond
Marvin Brown
James Bozeman
Calvin Carroll
Wayne Christian
David Cobb
Troy Cochrum
Gwen Goolsby
George Griffin Jr.
Jerry Harper
Don Hawkins
Harman Hein
Joan Herring
Martha Hunt
Bartine Lane
Tommy Massey
James Howard Martin

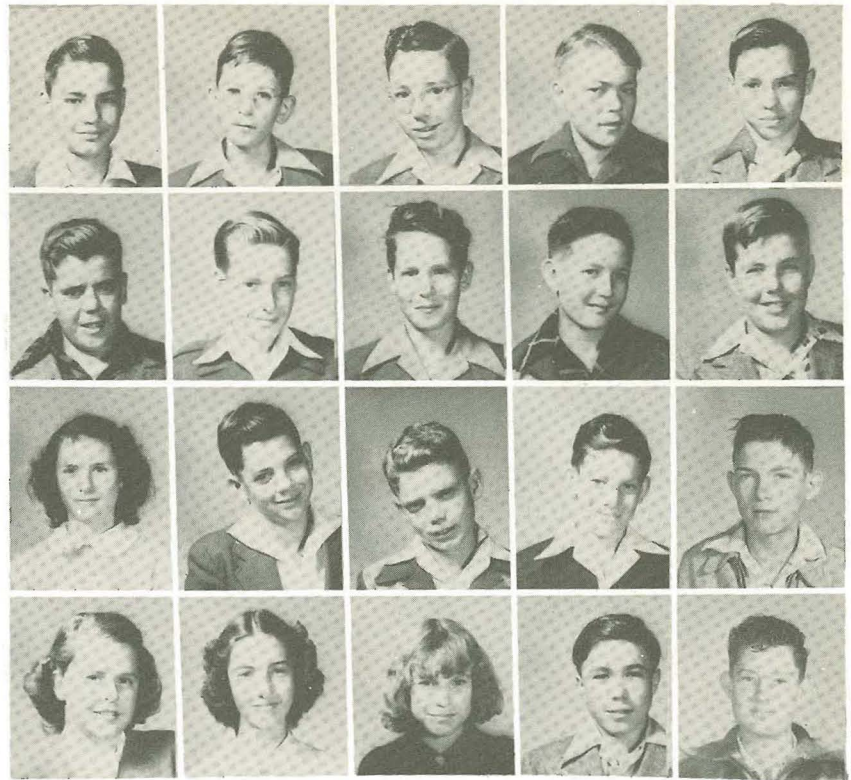

7th Grade

William McAdams
James McCollum
Billie Ann McNutt
Kenneth Miller
Travis Miller
Marilyn Mills
Billy Ray Moseley
Rose Mulligan
George Plummer
Claude Rickard
Barbara Riddle
Chelmer Satterwhite
Leslie Earl Sowers
Sandra Waller
Jerry Walpole
Elouise Watson
Willis Webb
Linda Wells
Joe West
Mary Ann Williams

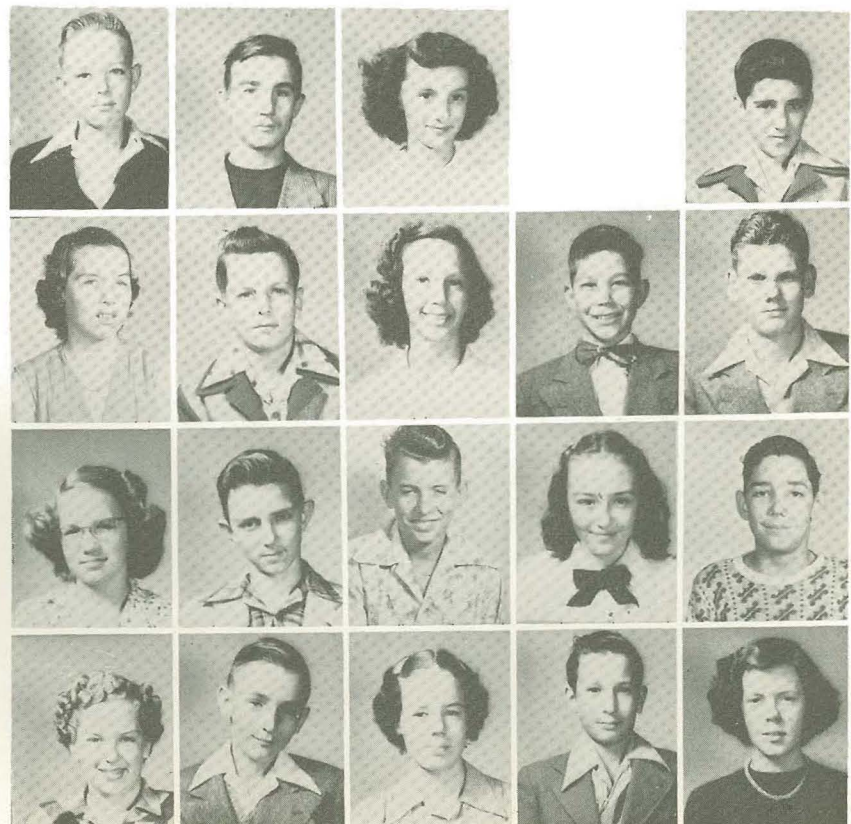

ADDITIONAL

PICTURES



BETTY McCAIG
Junior



NORMAN ARNOLD
Junior



NELDA PLUMMER
Junior



BILLY JOE
THORNTON



LONA NELL
ALTMAN



BILL BRANDES



HILDA TURNER

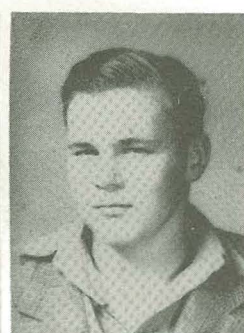

CHARLES
WALKER

CENTRAL GRAMMAR

THE STAFF MEMBERS' PRAYER

This annual is my nightmare, I shall not sleep,

It maketh me to stay at school until dark,

It causeth me to gather up paper to sell for it,

It breaketh my soul.

It leadeth me in the paths of insanity for its name sake,

Yea, though I take a weekend vacation,

I shall fear no rest, for the annual is with me.

Its pictures and jingles, they torture me.

It prepareth a day's work before me in the presence of my sponsor.

It pierceth my head with head-aches; my patience runneth out.

Surely editors and publishers shall follow me all the days of my
life,

But I shall never put out another!

ORGANIZATIONS

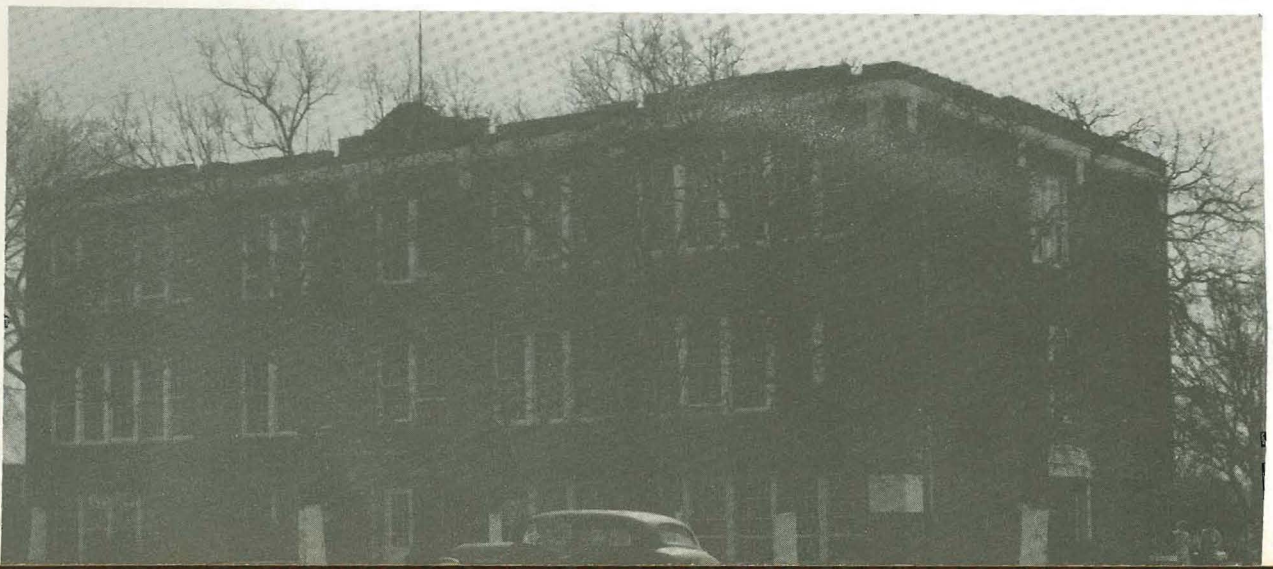
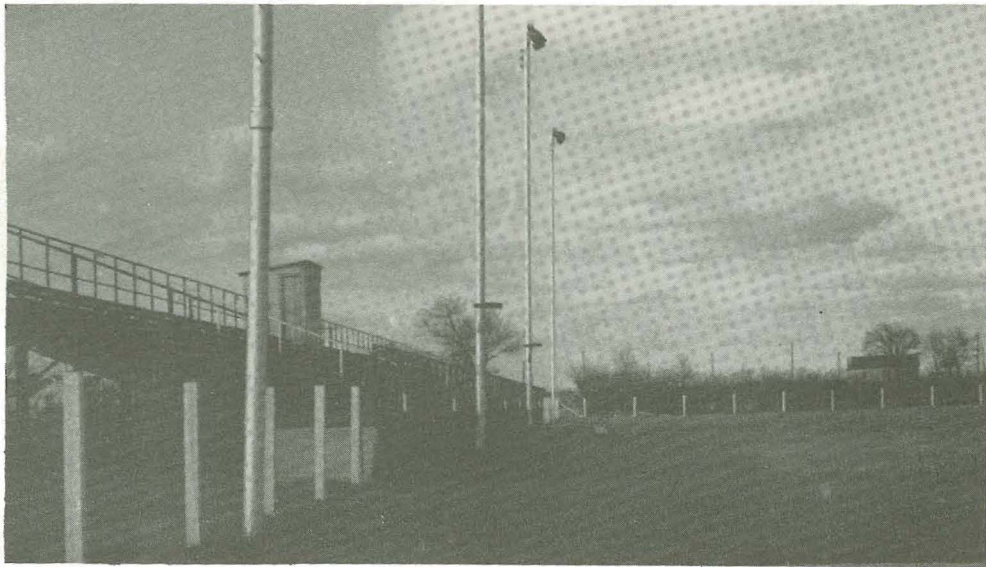
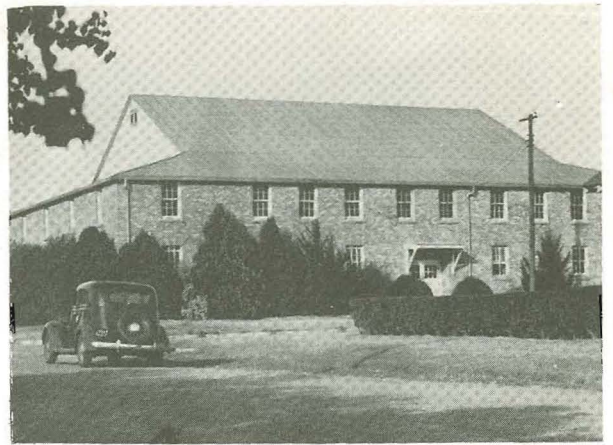
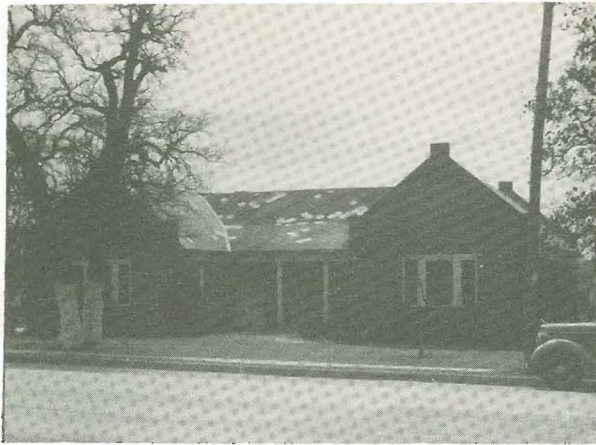

Student Council



Standing left to right: BARNEY SEELY-Vice-President; JULIA PETTY-President; TOMMY BAKER-Attorney- MR. G. C. GREGORY-Sponsor; MARY JOYCE ST. CLAIR-Yell Leader; EMMA LOU BLACK-Clerk; BOBBY NEALE-Fire Marshal.

Seated Left to Right: Hal McMichael, Jerry Fogelman, Richard Herring, Dan French, Douglas Aycok, Gwen Goolsby, Bonnie Freeman, Ann Dunn, Patricia Stover, Bonnie Calhoun, Norma Jean Tacker, Boomer Johnson.

The first semester Student Council was responsible for the Homecoming held on November 4, 1949, which was a big success.

The Teague High School Council also helped in the development of the District Student Council.

The Council was a success under the sponsorship of Mr. G.C. Gregory.

COUNCIL-2nd SEMESTER

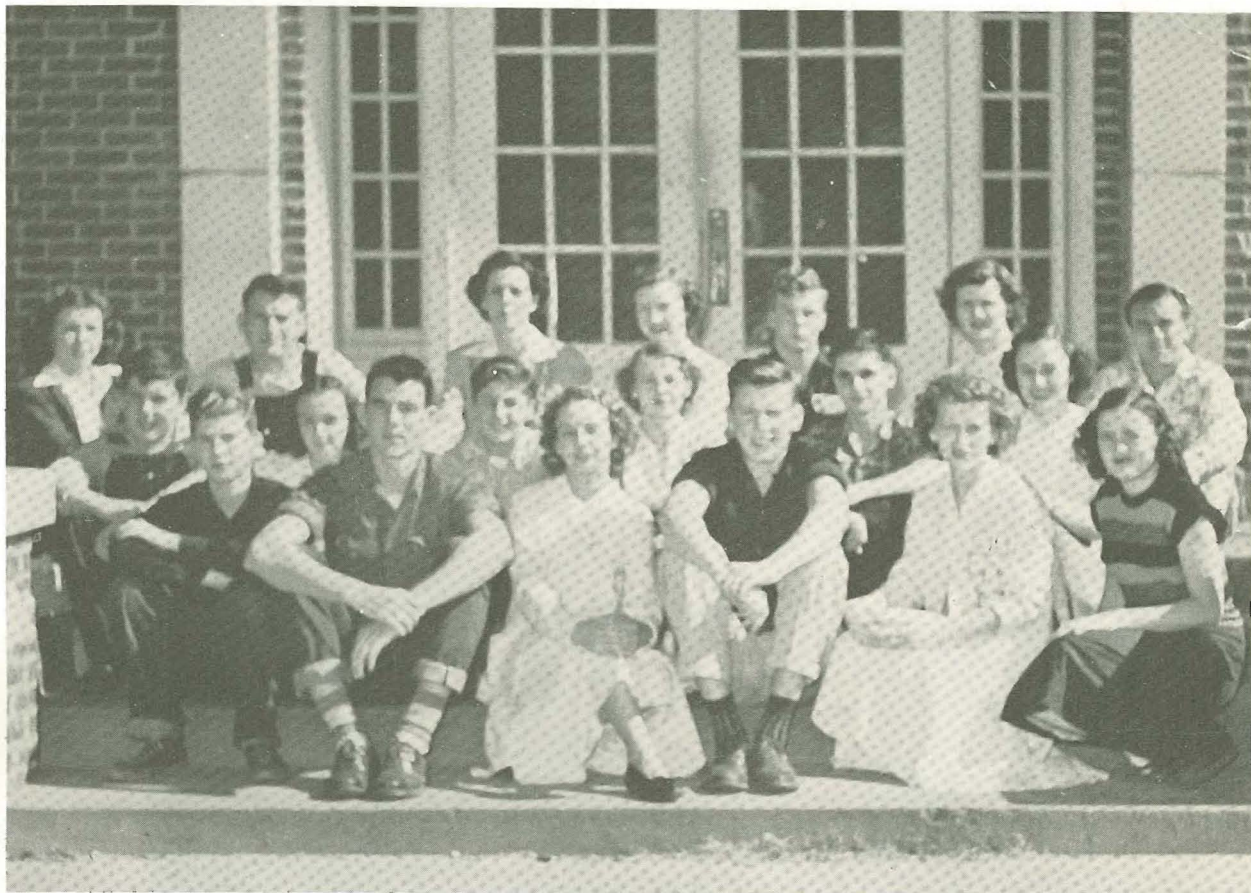

Back row, left to right: DORIS INDERMAN-Yell Leader; TOMMY BAKER-Attorney; MISS CLARA GREGORY-Sponsor; JULIA PETTY-President; HAL McMICHAEL-Vice-President; EMMA LOU BLACK-Clerk; BOOMER JOHNSON-Fire Marshal.

Middle row, left to right: Troy Cochrum, Sandra Waller, Bill Brandes, Molly Ann Stringer, Terry Harris, Lucretia Seely.

Front Row: Edsel McKinney, Bobby Davis, Dixie Taylor, Bobbie Fulcher, Mary Joyce St. Clair, Peggy Moore.

The second semester Student Council was responsible for regulation and control of traffic in school. Student patrolmen made it possible for large numbers of students to move quickly and quietly from room to room.

One of the chief responsibilities of the Council was to welcome all visitors to the school, at games or any other school activity.

Miss Clara Gregory was sponsor the second semester.

ORANGE and WHITE



ANNA LOU SMITH
Editor



MISS CLARA GREGORY
Sponsor



MARTHA ANN HENDON
Assistant Editor



EMMA LOU BLACK
Business Manager



BILLIE JEAN COLLIE
Circulation Manager



PATSY SAVAGE
Art Editor



JULIA PETTY
Feature Editor



BOBBY DAVIS
Sports Editor



BOOMER JOHNSON
Sports Editor



BOBBY FULCHER
Mimeograph Operator



STANDING LEFT TO RIGHT: Bonnie Calhoun, Pat Carlile, Ruthie Dunlap, Nelda Wills, Ida Grace West, Claudette Maloy, Doris Inderman, Betty Mulcahy, Boomer Johnson, Bobbie Fulcher, Miss Gregory, Bobby Davis, Emma Lou Black, Billie Jean Collie.

SEATED LEFT TO RIGHT: Lenora Yow, Kay Pounds, Pat Irwin, Lou Rhea Johnson, Connie Carroll, Peggy Standridge, Bobbie Winfrey, Martha Hendon, Julia Jane Petty, Anna Lou Smith, Patsy Savage.

AERIAL



MRS. LLOYD WEBB BILLIE JEAN COLLIE EMMA LOU BLACK MISS GREGORY
 Advisor Editor-in-Chief Asst. Editor Advisor



CHARLSIE YIELDING HAL McMICHAEL BOBBIE FULCHER ROBERT SENTER
 Picture Editor Circ. Manager Adv. Manager Bus. Manager



EATED LEFT TO RIGHT: Miss Gregory, Bobbie Fulcher, Emma Lou Black, Billie Jean Collie, Robert Senter, Hal McMichael, Mrs. Webb.

TANDING LEFT TO RIGHT: Bobbie Winfrey, Pat Carlile, Dixie Taylor,elda Wills, Rose Mullican, Charlsie Yielding, Nelma Knight, yvonne Wren, Shirley Lummus, Earline Cain, Claudette Maloy, ulia Jane Petty, Anna Lou Smith.

FOOTBALL

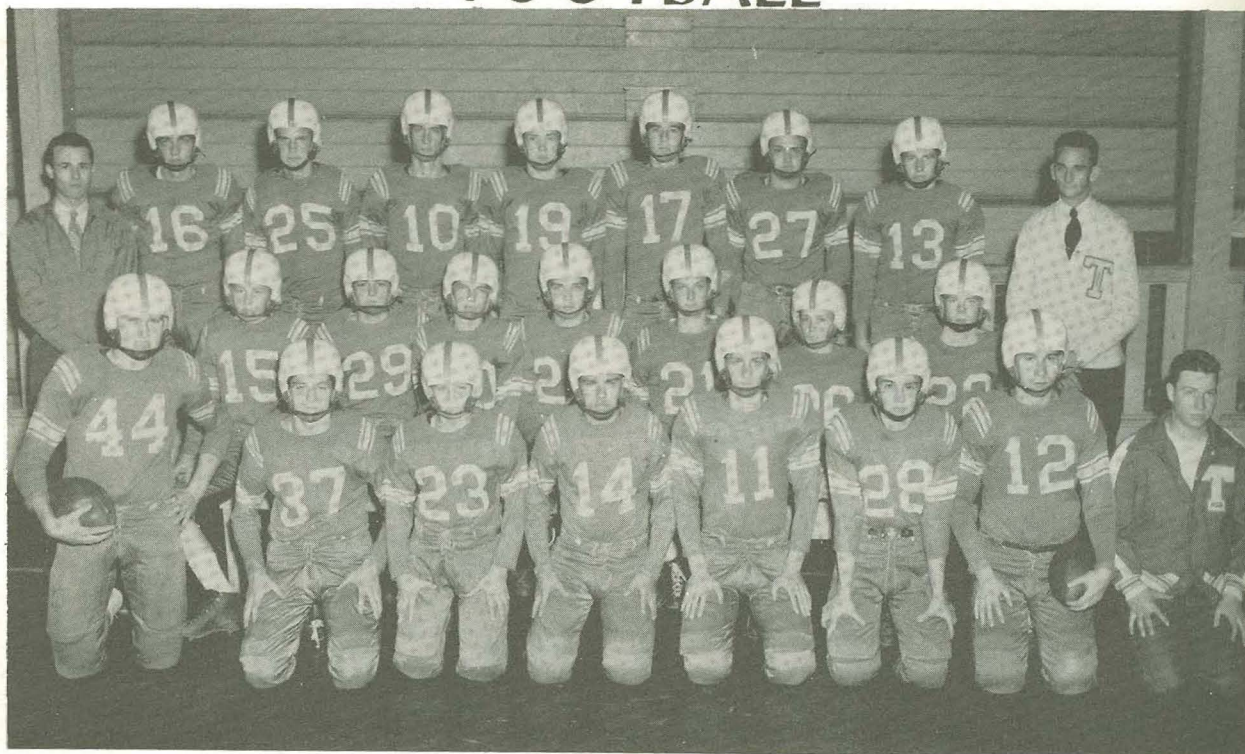

BACK ROW, LEFT TO RIGHT: Asst. Coach Byron Grisham, Barney Seely, Orion Suttle, Jerry Bottoms, Lonnie Calhoun, Bobby Davis, Robert Senter, Sonny Bond, Coach Bill Hancock.

MIDDLE ROW, LEFT TO RIGHT: Richard Herring, Charles Ray Jones, Alvie Lummus, Dan French, Jimmy Edwards, Joe Max Howell, Hal McMichael.

FRONT ROW, LEFT TO RIGHT: Co-captain Tommy Baker, John Henry Stricklin, Neal David Crundwell, Boomer Johnson, Bobby Neale, Tommy Stover, Co-captain Danny McDonald, Manager Joe Hartley.

1949 Schedule

Teague-28	Waco Kittens-0
Teague-7	Madisonville-6
Teague-34	Fairfield-0
Teague-12	Franklin-38
Teague-13	Mart-14
Teague-0	Mexia-18
Teague-19	Hearne-7
Teague-31	Marlin-20
Teague-18	Grosbeck-14

FOOTBALL

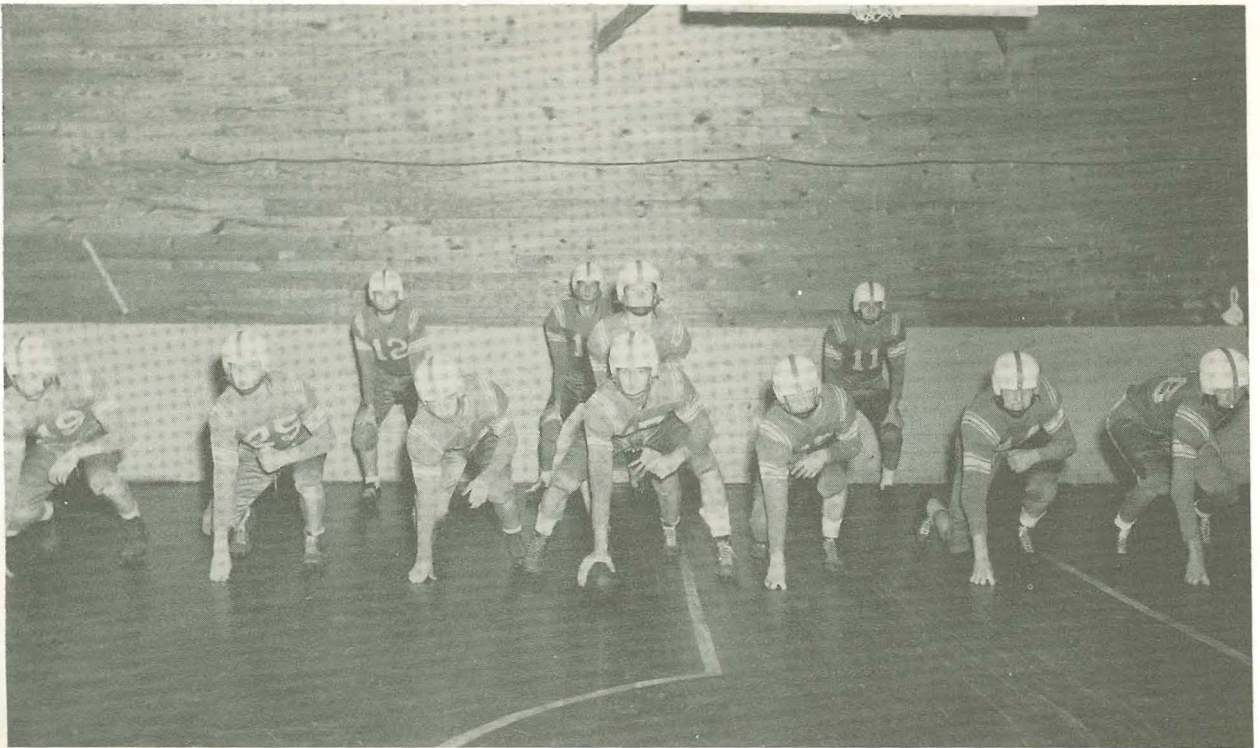

NAME	POSITION	NO.	WT.
Barney Seely	Left End	16	160
Tommy Baker	Left Tackle	44	180
Hal McMichael	Left Guard	22	153
Bobby Davis	Center	17	175
Dan French	Right Guard	24	155
Orion Suttle	Right Tackle	25	183
Sonny Bond	Quarter Back	13	160
Bobby Neale	Left Half	11	142
Jerry Bottoms	Full Back	10	170
Danny McDonald	Right Half	12	160
Norman Arnold	Right Guard	18	183
Boomer Johnson	Half Back	14	145

The Teague Lions of 1949, coached by Bill Hancock and Byron Grisham, had a very successful year by winning third in the west zone of District 20 A. Having won six games and lost only three, the Lions got sweet revenge on some of their old rivals.

JUNIORS

CHEER

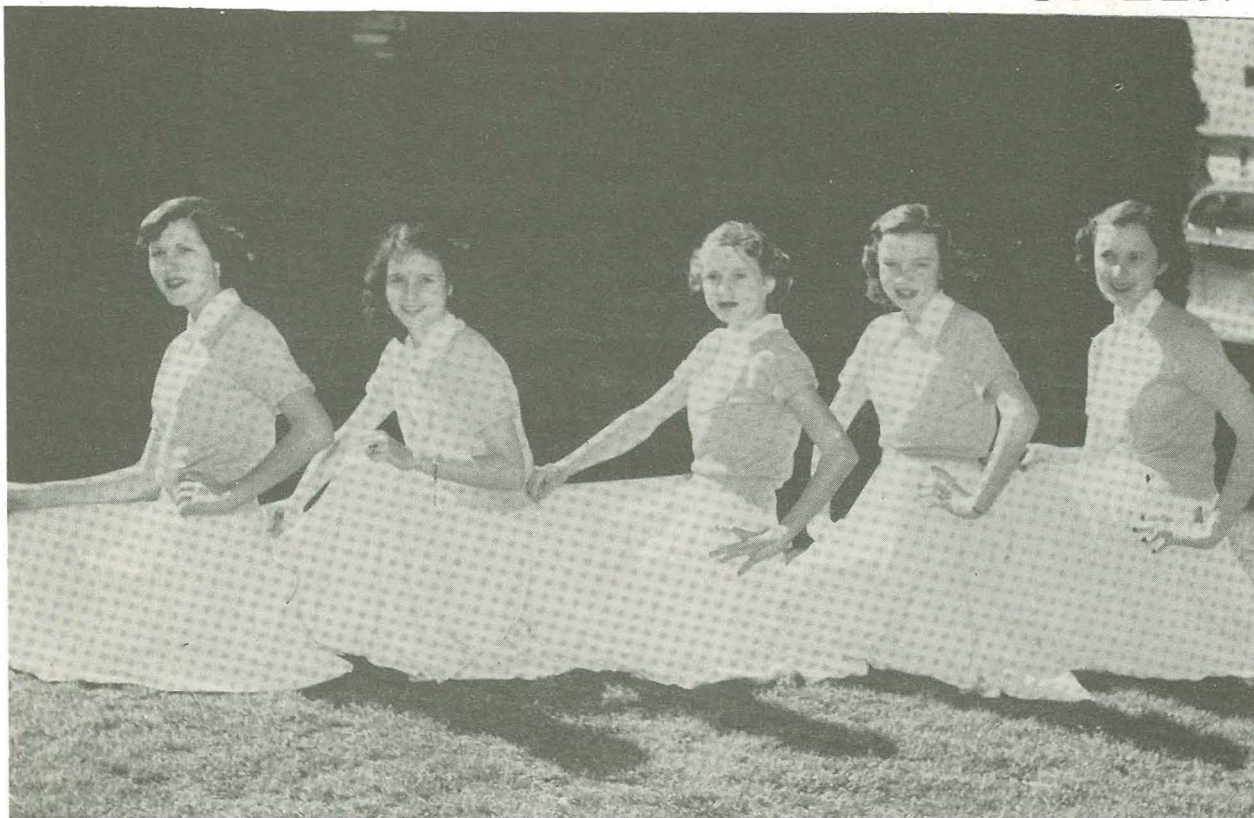

FROM LEFT TO RIGHT: Shirley Barger, Gwen Goolsby, Molly Ann Stringer, Ann Dunn, Lucretia Seely



FROM LEFT TO RIGHT: SHIRLEY BARGER, Freshman; GWEN GOOLSBY, 7th Grade; MOLLY ANN STRINGER, 8th Grade; ANN DUNN, 8th Grade; LUCRETIA SEELY, Freshman, MISS LOUISE FORKE, Sponsor.

LEADERS

SENIORS



LEFT TO RIGHT: Patsy Comer, Julia Petty, Mary Joyce St. Clair, Dixie Taylor, Doris Inderman.



FROM LEFT TO RIGHT: JULIA PETTY, Senior; DORIS INDERMAN, Junior; MARY JOYCE ST. CLAIR, Head Yell Leader, Senior; MISS RUTH LEE, Sponsor; DIXIE TAYLOR, Junior; PATSY COMER, Sophomore.

H O M E



OPEN HOUSE AND REGISTRATION	TEAGUE HIGH SCHOOL	9:00-3:00
Pep Rally	High School Gym	3:00-4:00
Football Game	Reagan Field	7:30-9:30
Coronation	Reagan Field	Between halves
Reception	American Legion Hall	10:00-12:00



C O M I N G



Two hundred and fifty graduates and other former students registered. Many others were present, who did not register.

For the rally, held at the gym at three o'clock, the master of ceremonies was Mr. G. C. Gregory. The welcome address was given by Emma Lou Black and a response was given by Mr. Earle Long. Gifts were presented to various ones: Rufus Sheffield, '10, represented the earliest class; Mrs. Frances Hanley Lynch, '32, Sao Paulo, Brazil, for coming from the farthest point; and Mrs. Billie Harper Aslett, '44, Pettsville, Mass., for coming from the farthest point in the United States; Miss Lelah Weaver, for having served the most years in teaching.

Thirty nine of the school's forty classes were represented. Highlights of the celebration included Teague's victory of 31 to 20 over Marlin and the crowning between halves of the Homecoming Queen, Billie Jean Collie. The high school band, under direction of James. A. Taylor, formed an 'E' as a tribute to the Exes of Teague High and then an 'M' was formed as a welcome to Marlin. The queen candidates, Mary Elizabeth Senter, Shirley Barger, Doris Inderman, and Billie Jean Collie, were brought onto the field in a convertible driven by Bobbie Fulcher, Vice-President of the Senior class. The queen was crowned by Mr. G. C. Gregory. A reception was held at the American Legion Hall after the game.

An Ex-Student Association headed by President Lloyd Webb, Vice-President J. C. McSpadden, and Secretary-Treasurer Dorothy Leah McSpadden was organized to stage the event every alternate year, beginning on November 11, 1950.



F.H.A.



HOMEMAKING CLUB

From left to right; CHRISTINE SPIVEY, District Installation Officer; NORMA JEAN TACKER, President; LENORA YOW, Vice-President; BARNEY SEELY, Treasurer; EMMA LOU BLACK, Secretary; NELDA WILLS, Historian; KAY POUNDS, Song Leader; JERRY BOTTOMS, Sergeant at Arms; BILLIE JEAN COLLIE, Reporter; PATSY SAVAGE, Pianist, WANDA AWALT, District Installation Officer.

F.H.A.



SECOND YEAR HOMEMAKING

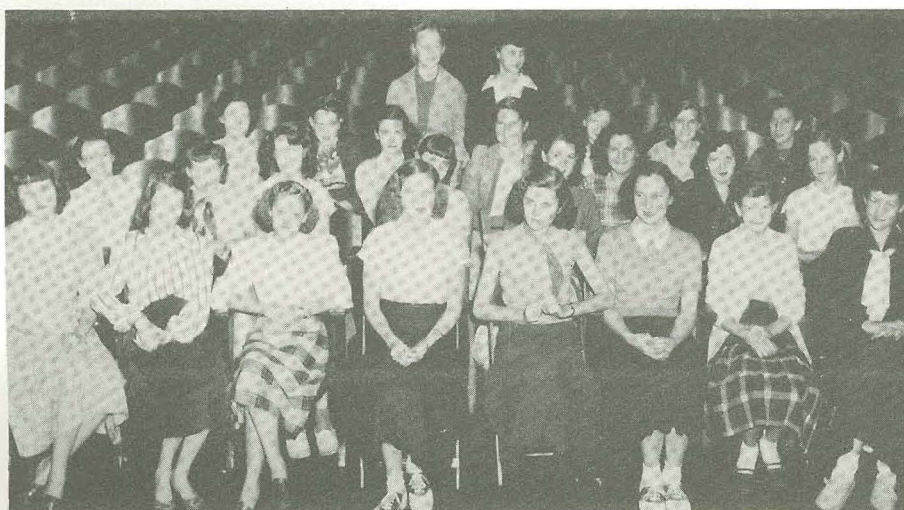

FIRST YEAR HOMEMAKING

SPANISH CLUB



FIRST ROW, LEFT TO RIGHT: Shirley Little, Patsy Comer, Ida Grace West, Hal McMichael, Norma Tacker, Bobby Neale, Julia Petty, Anna Lou Smith, Gladys Gilliam, Patsy Savage.

SECOND ROW: Doris Inderman, Nellie Harris, Joyce May, Earline Cain, Marcia Lynn McSpadden, Esther Mae Black, Zela McCaig, Martha Bozeman, Charlsie Yielding, Yvonne Wren.

THIRD ROW: Billy Price, Drewy Harper, Donald Cate, John Stricklin, Bobby Mulcahy, Bobby Davis, Danny McDonald, Pete Curry, Robert Senter, Dan French.

STANDING: Wayne Free, Mrs. Webb, Dorothy Barkouski.



SEVENTH AND EIGHTH GRADE P E

First Team

VOLLEYBALL

Second Team



STANDING LEFT TO RIGHT: Ann Dunn, Barbara Ford, Mary Senter, Martha Hunt, Shirley Berry, Joan Herring, Rose Mullican, Linda Lu Wells.
SITTING LEFT TO RIGHT: Gwen Goolsby, Billie Ann McNutt, Hilda Turner, Sandra Waller, Bartine Lane, Marilyn Mills.

First Team

BASEBALL

Second Team



STANDING LEFT TO RIGHT: Jean Nichols, Barbara Riddle, Bobbie Jean York, Ernestine Winfrey, Lona Nell Altman, Shirley W. Lummus.

SITTING LEFT TO RIGHT: Audrey Nell Renfrow, Mollie Ann Stringer, Carol Ann Kitchner

STANDING LEFT TO RIGHT: Shirley J. Lummus, Dorothy Rutherford, Bartha Allen, Shirley Petty, La Juan Pickett, Elouise Watson.
SITTING LEFT TO RIGHT: Veneda Padgett, Irma Connell, Verna Christian.

FUTURE



FARMERS

CHAPTER

OFFICERS



BACK ROW, LEFT TO RIGHT: Anderson Fambrough, Historian; Charles Gauntt, First Vice-President; Tommy Turner, Advisor.
MIDDLE ROW: William Usery, Sentinel; Edsel McKinney, Boomer Johnson, President; Orion Suttle, Parliamentarian.
FRONT ROW: Neal David Crundwell, Reporter; Jerry Moore, Secretary; Joe Max Howell, Song Leader; Benton Baggett, Second Vice-President.



RUEL WILSON
Advisor

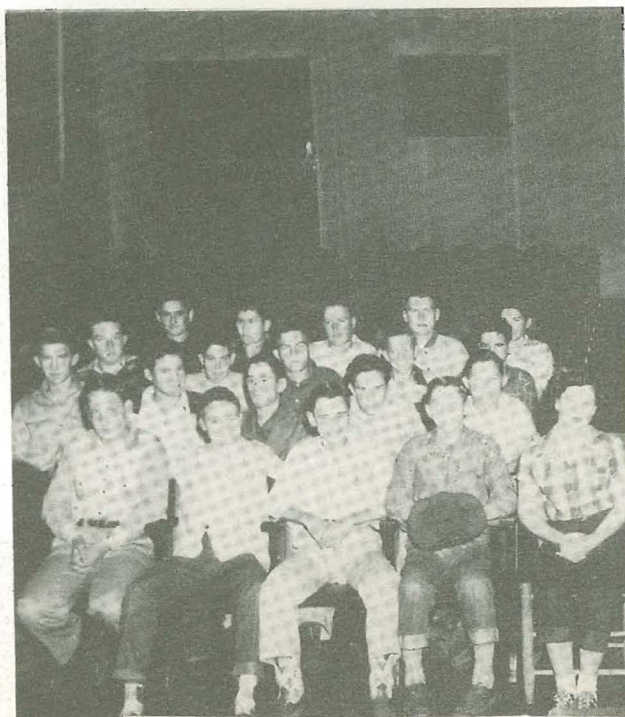

F.F.A.

GREEN-HAND OFFICERS



BACK ROW, LEFT TO RIGHT: Wayland Oaks, Treasurer; James Paul Fulton, First Vice-President; James E. Huffman, Sentinel; Tommy Baker, President.

MIDDLE ROW: Billy Wren, First Vice-President, Billy Hedrick, Terry Harris.

FIRST ROW: Oscar Patton, Gordon Hulum, Billy Smith.

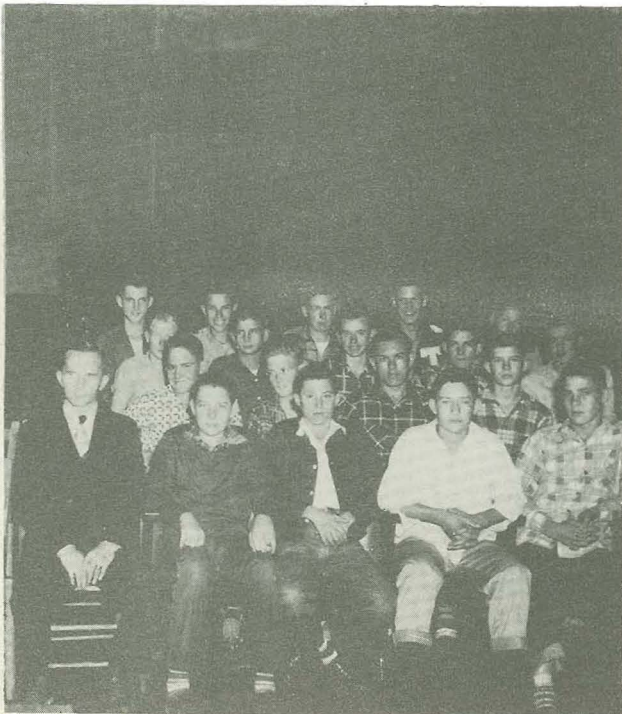

BONNIE FREEMAN
Sweetheart

BAND

MAJORETTES

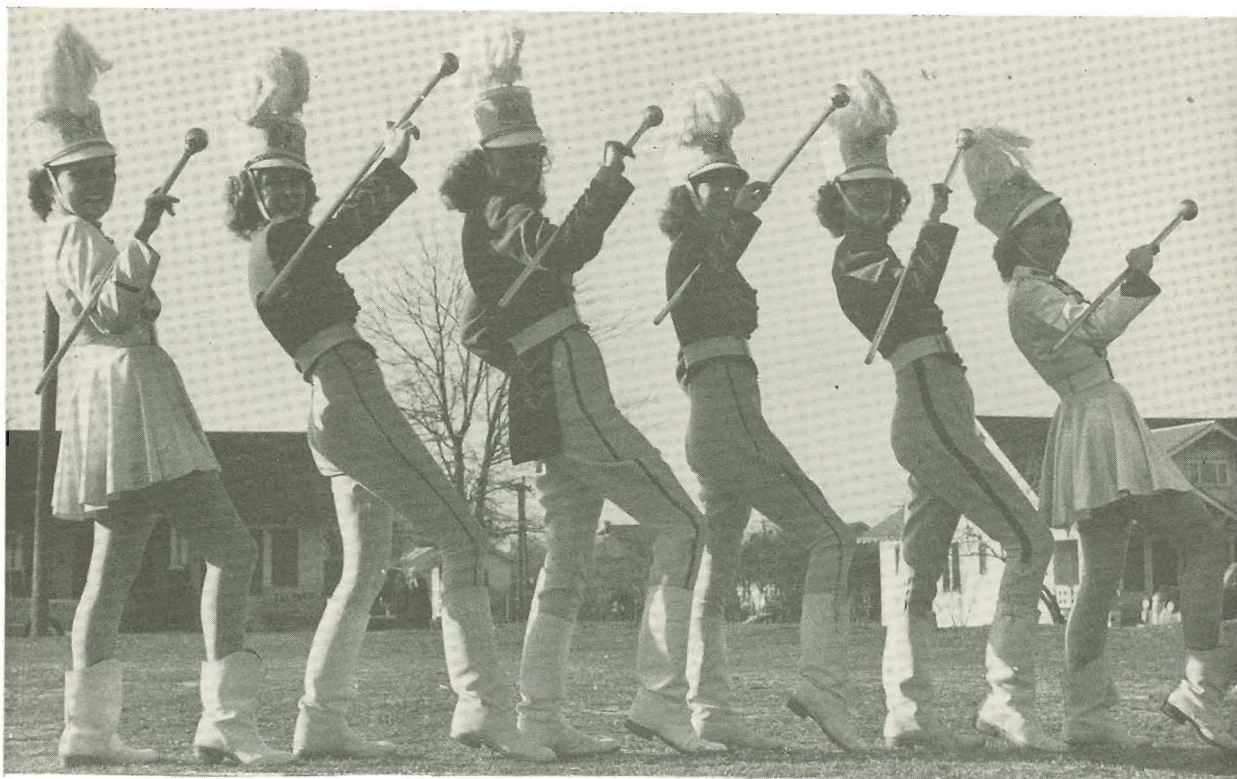

LEFT TO RIGHT: Lou Rhea Johnson, Claudette Maloy, Betty Jo Mulcahy, Connie Carroll, Pat Irwin, Nelda Wills.

OFFICERS

Lonnie Calhoun-President
Doris Inderman-Reporter

Barney Seeley-Vice-President
Connie Carroll-Librarian

Betty Jo Mulcahy-Secretary, Treasurer

MEMBERS

FLUTES

Patricia Irwin
Genelle James
Mary Hendrix
OBOE

Patsy Comer
CLARINET

Betty Jo Mulcahy
Lou Rhea Johnson
Doris Inderman
Claudette Maloy
Peggy Standridge
Iva Nicholas
Molly Ann Stringer
Jean Nichols
Ellis Turnham
Shirley Lummus
Barbara Jean Ford

BASS CLARINET

Zela Belle McCaig

BASSOON

Wanda Inderman

CORNETS

Gene Wilson
Patricia Stover
Gary Stephenson
Wallace Coats
Tommy Stover
Billy Price
Jerry Harper
Gordon Hullum
Bobby Scarborough
Carol Ann Kitchner
Mickey Hendon

FRENCH HORNS

Elizabeth Carlile
Jean Plummer

BARITONES HORNS

Barney Seeley
Lonnie Calhoun

Don Rieves

BASS HORNS

Bobby Mulcahy
Durwood Cochrum

DRUMS

Patsy Fairly
Nellie Harris
Lucretia Seeley
Dixie Sue Mosley
Marcia McSpadden
Ellis Turnham

BAND

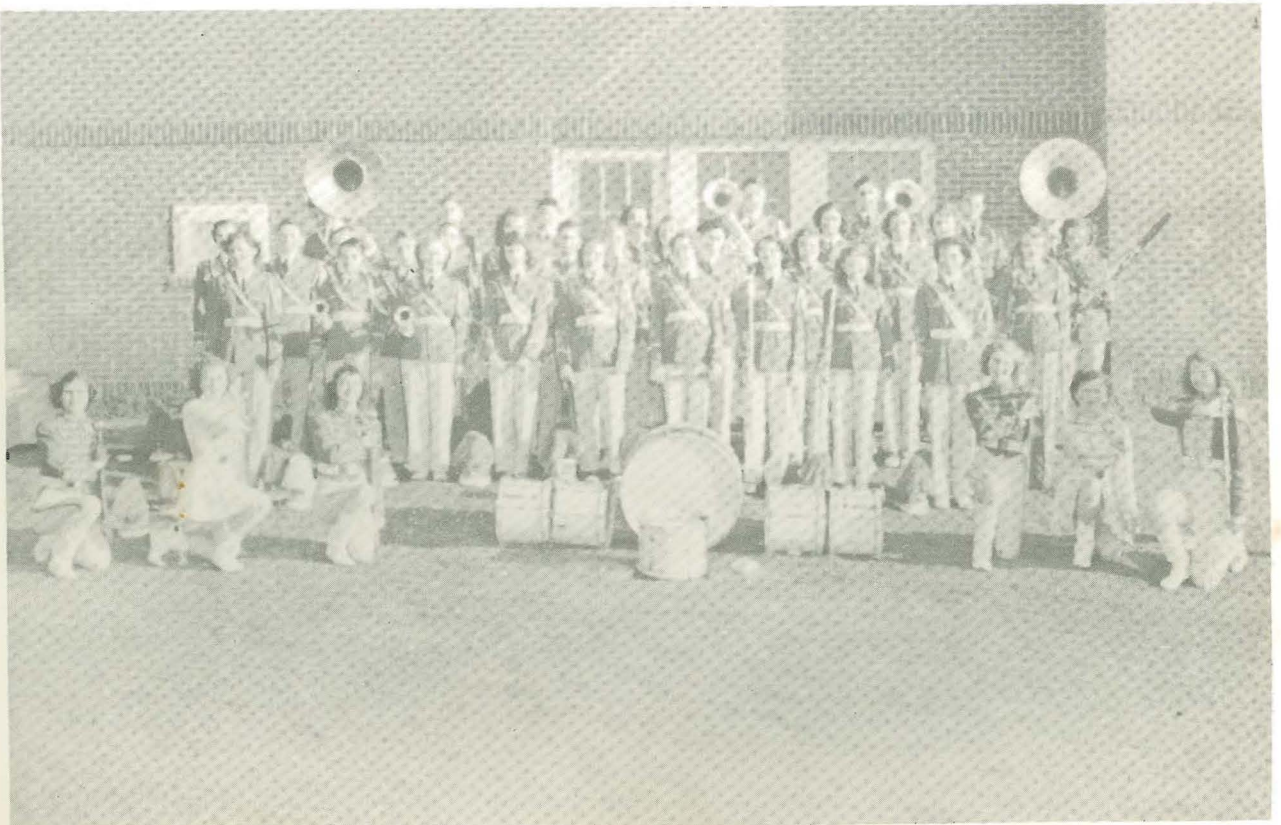
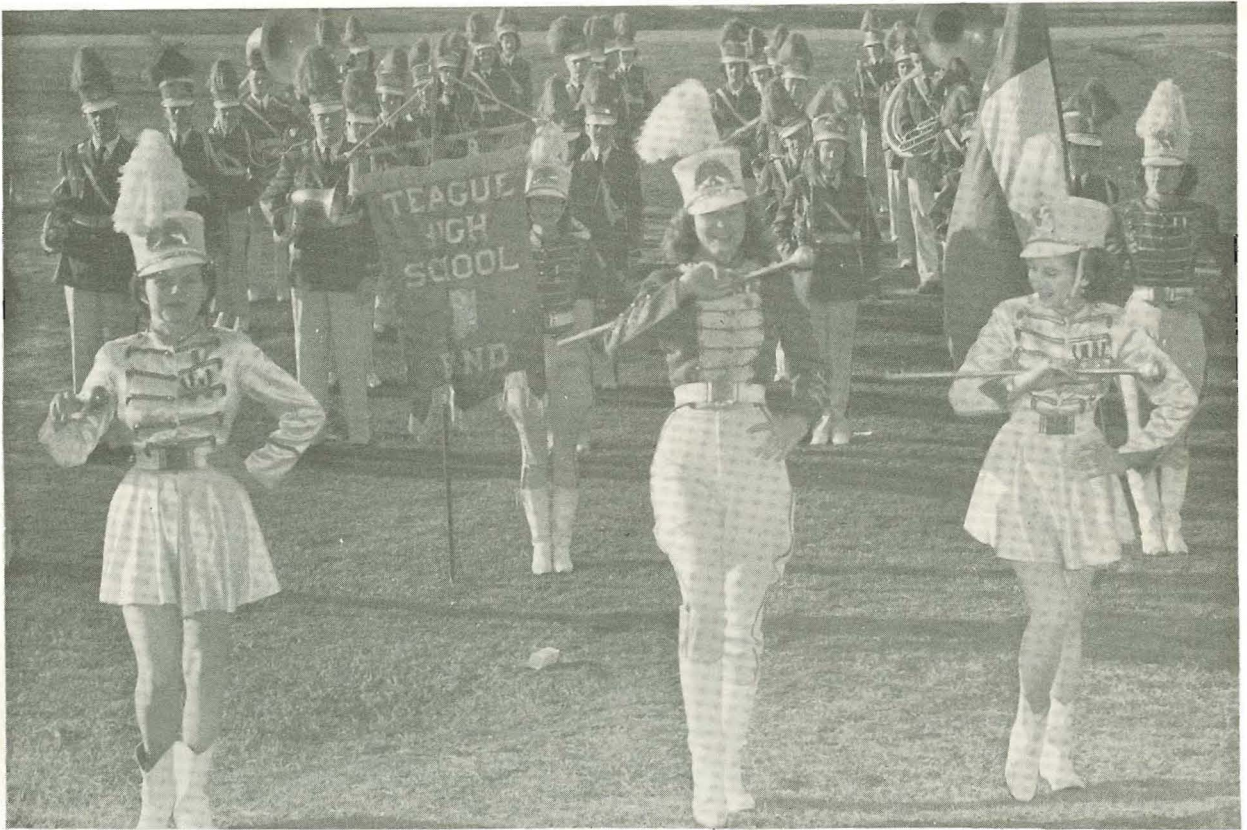

JUNIOR HIGH

Bill Hancock, Coach



1. Tommy Massey, Manager
2. Chelmer Satterwhite
3. James Phillips
4. Wayland Oakes
5. Durwood Cochrum
6. Jimmy McCollum
7. Jerry Harper
8. Jerry Fogleman
9. Billy Allison
10. Kimbel Sartor
11. Ellis Turnham
12. Wallace (Bud) Coats
13. Terry Harris
14. Oscar Patton
15. Harry McAdams
16. Scotty Way
17. Joe West
18. Charles Walker
19. Sam Usery

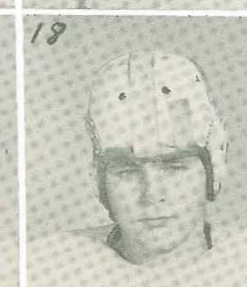
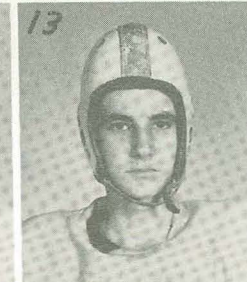
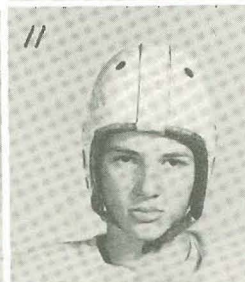
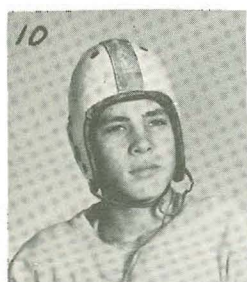
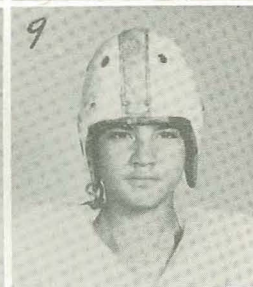
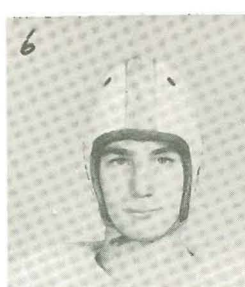
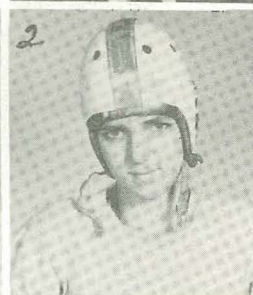
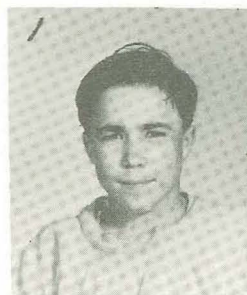

FOOTBALL

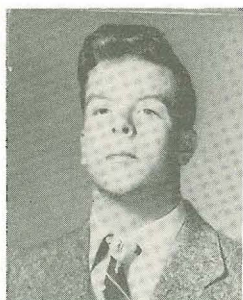

Hal McMichael, Student Coach

1. David Cobb
2. Travis Miller
3. Troy Cochrum
4. Kenneth Wren
5. Bobby Mulchay
6. Billy George Wren
7. Marvin Brown
8. Wayne Christian
9. Drewy Harper
10. Donald Cate
11. George Griffin
12. James Paul Fulton
13. Billy Hedrick
14. Aldon Moncrief
15. Warren Fain
16. Billy Joe Thornton
17. Billy Price
18. Rabbit Huffman
19. Allen Miller

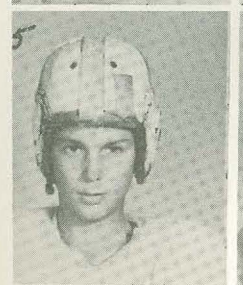
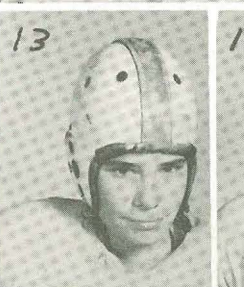
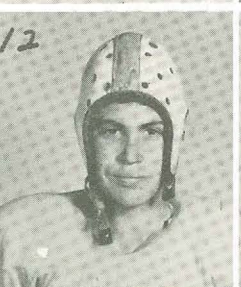
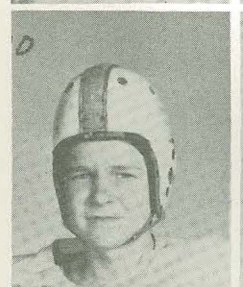
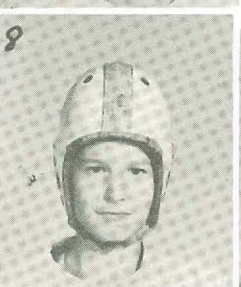
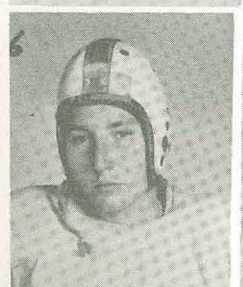
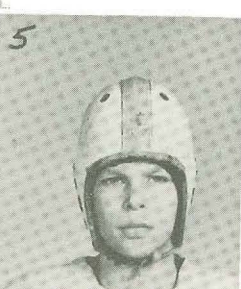
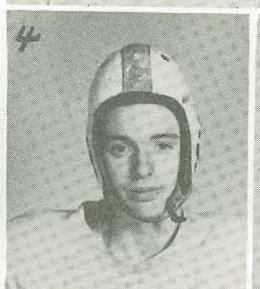
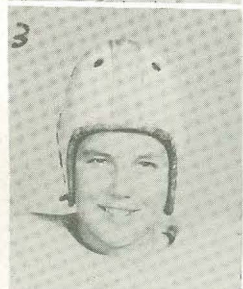
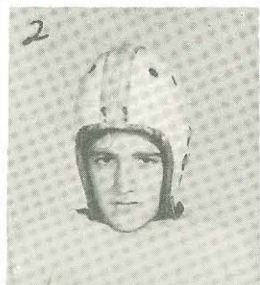
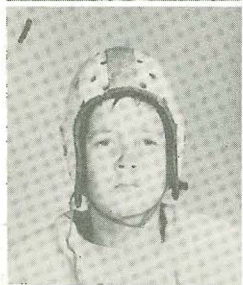

BASKET BALL



BACK ROW, LEFT TO RIGHT: (First Team)Barney Seely, Forward; Bobby Davis, Center; Jerry Bottoms, Forward; Sonny Bond, Guard, Lonnie Calhoun, Guard.
FRONT ROW, LEFT TO RIGHT: Joe Max Howell, Genie Wilson, Bobby Neale, Tommy Baker, Charles Ray Jones, and Coach Bill Hancock.

1950 has been a banner year in the history of basketball in Teague High.

The Lions played 35 games, lost 7, tied 1, and won 27. This is the best record ever set by a Teague High basketball team. The Lions won the west half of the zone by defeating Hearne; won district by defeating Madisonville in two games; and won regional by defeating McGregor and Wills Point, at the Regional Meet in Athens. The Lions reached the end of their wonderful season when, at the State Meet in Austin, they were defeated by Birdville, by a score of 43-44:

The three beautiful trophies won by the team will always remind the students of Teague High of the 1949-50 basketball team. Thanks go to a wonderful team and a wonderful coach.



TEAGUE HIGH SCHOOL BASKETBALL SCORES 1949-50 SEASON

1. Teague	26	Fairoaks	28	16. Teague	22	Slocum	29
2. Teague	26	Jewett	22	17. Teague	58	Franklin	21
3. Teague	64	Jewett	29	18. Teague	30	Hearne	23
4. Teague	51	Fairfield	10	19. Teague	50	Prairie Hill	13
5. Teague	20	Fairoaks	17	20. Teague	29	Mexia	17
6. Teague	27	Pasadena	39	21. Teague	47	Groesbeck	25
7. Teague	40	Deer Park	32	22. Teague	45	Mexia	14
8. Teague	28	Galena Park	31	23. Teague	29	Groesbeck	25
9. Teague	40	Fairfield	18	24. Teague	34	Marlin	39
10. Teague	44	Leona	33	25. Teague	50	Franklin	26
11. Teague	34	Mart	34	26. Teague	33	Hearne	37
12. Teague	40	Mart	26	27. Teague	41	Mexia	25
13. Teague	34	Wood House	31	28. Teague	53	Marlin	40
14. Teague	39	Corsicana	36	29. Teague	62	Groesbeck	18
15. Teague	38	Forreston	39	30. Teague	45	Hearne	30

DISTRICT

Teague	34	Madisonville	33
Teague	33	Madisonville	29

REGIONAL

Teague	26	McGregor	31
Teague	34	Wills Point	24

STATE

Teague	43	Birdville	44
--------	----	-----------	----

JUNIOR—SENIOR PROM

This space is reserved for your memories.

WHAT--The Prom

WHERE--High School Gym

WHEN--April 21, 1950

WHAT HAPPENED--?????????

The big event of the social season for the Junior and Senior classes is always the Prom. This year the setting for the Prom was a Love Shop. The entrance to the dance floor was a shady and rocky path which led to an open red heart next to the main floor. The main colors were red and white.

The serving table was covered with a white linen cloth. The center piece was a red heart with cupid surrounded by carnations.

FAVORITES



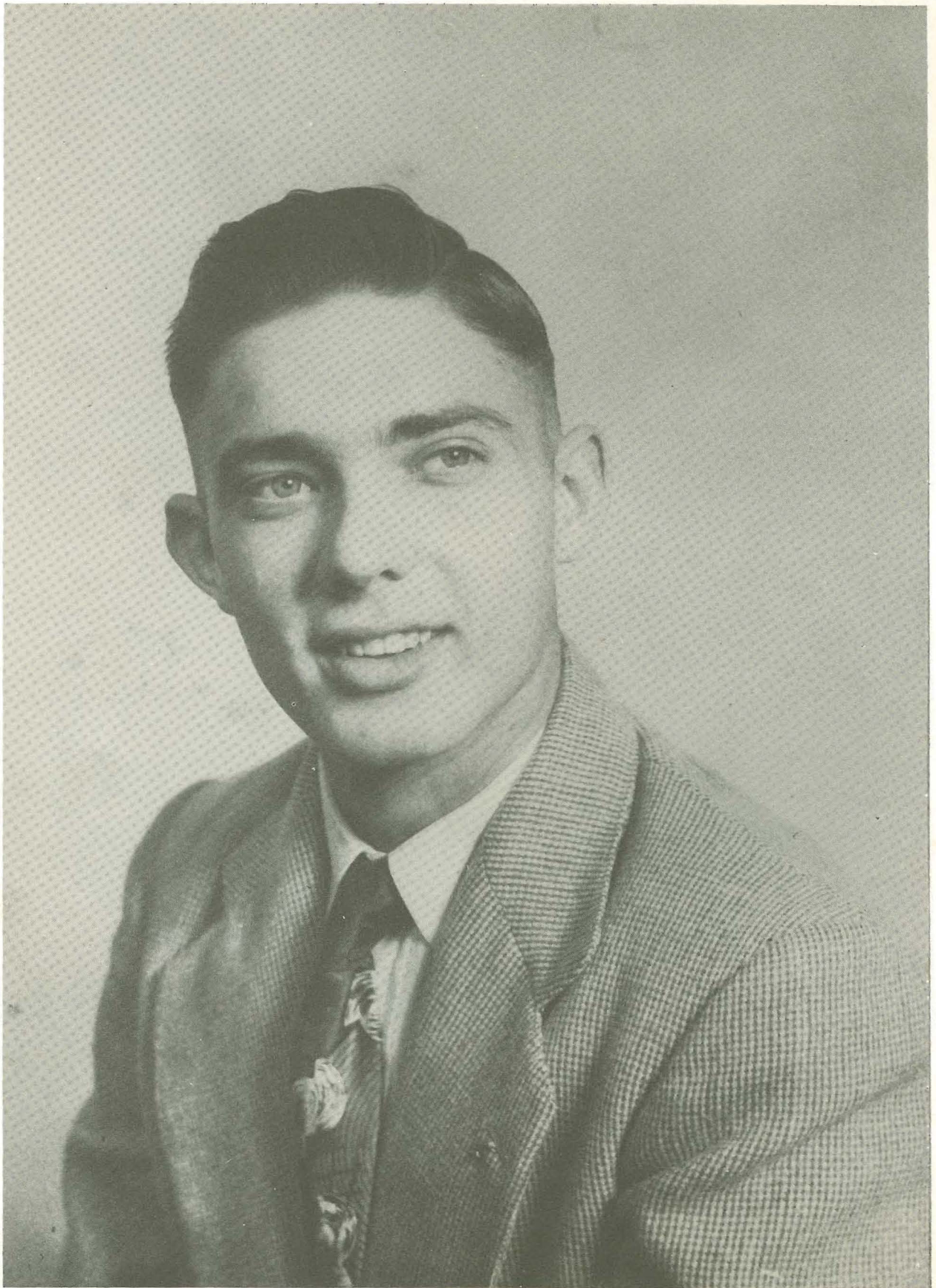

BARNEY SEELY

FAVORITES



NELDA WILLS

SENIOR FAVORITES



EMMA LOU BLACK

LONNIE CALHOUN

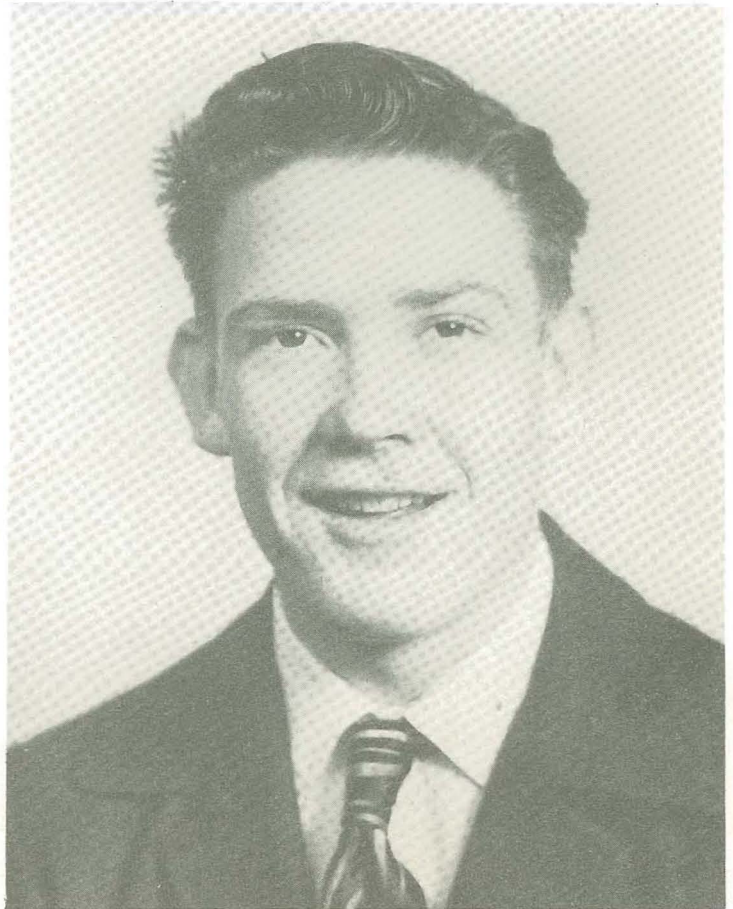

JUNIOR FAVORITES

JOYCE TUCKER



BARNEY SEELY

SOPHOMORE FAVORITES



CHARLES RAY JONES

NELLIE
HARRIS



PATSY
COMER

FRESHMAN FAVORITES



DAN FRENCH



IVA NICHOLAS

EIGHTH GRADE FAVORITE



BILL BRANDES



ANN DUNN

SEVENTH GRADE FAVORITES



JERRY HARPER



GWEN GOOLSBY

AUTOGRAPHS

NAME

Mr. Michael

NICKNAME

" ! "

PLANS FOR FUTURE





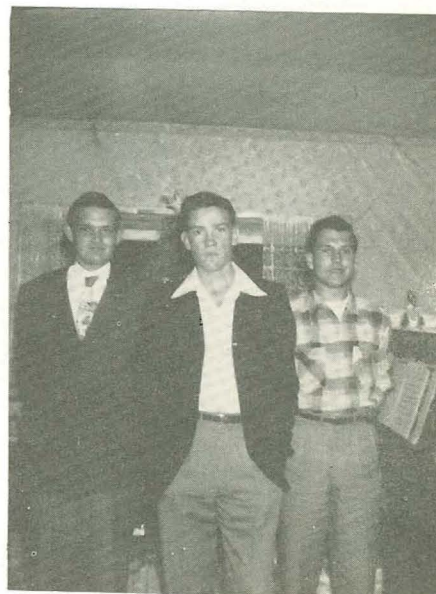

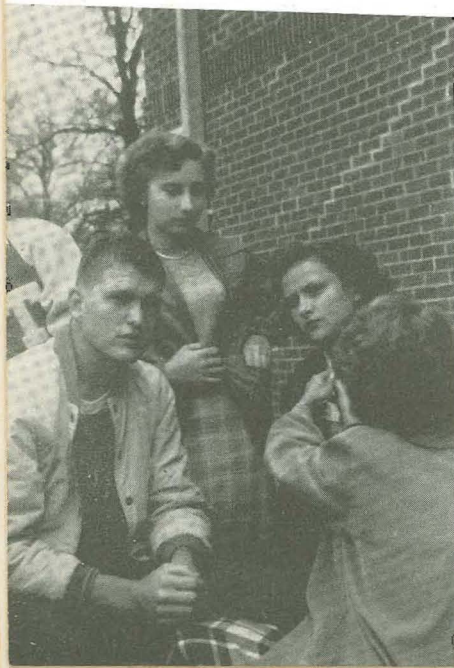
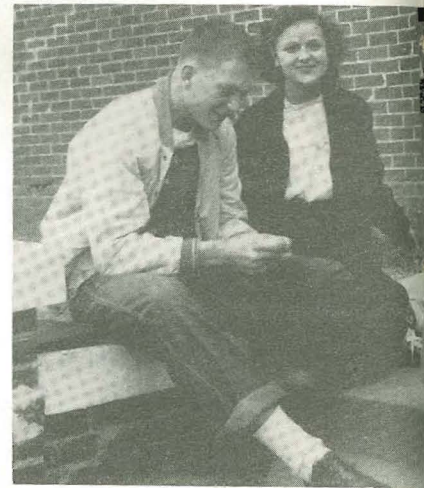

WE THANK YOU

We, of the Aerial Staff, have enjoyed preparing for you this annual. We have tried to collect for you pictures of personal places and things you will want to remember about this year. If mistakes were made they were unintentional.

If this book is a success it is because we have had the support and cooperation of so many.

We appreciate the work and support of all of you.

THE AERIAL STAFF

ADVERTISING

For corsages on special occasions
and
For the best in all floral
arrangements
call
LOWRY'S FLORIST

Phone 158

Teague

Congratulations
Class of 1950
Mr. and Mrs. John Nash

DEW, TEXAS

Electrical Equipment

Goodyear Tires

SPENCER TIRE COMPANY
George Spencer, Owner

Main Street

Teague

Electric Irons Club Aluminum
Electric Roaster Radios
National and Burpee Pressure
Cookers
Electric Clocks-Carpet Sweepers
Hallmark Cards

A. J. BARNHILL'S

GENERAL MERCHANDISE

Phone 41

Teague

De Soto

Plymouth

Sales & Service
PETTY AND SON MOTOR CO.

Authorized Dealer

Compliments
of
TEAGUE MOTOR CO.

and
CHEVROLET
The Nation's Leader for
Economy
In Transportation
and Sales

P. T. Wetherholt J. E. Sheffield

Hardware
Cooking Utensils Wallpaper

HEDRICK'S and WEBB

Main Street

Teague

Prompt and Efficient Service
Gas and Oil

HAM'S MAGNOLIA SERVICE STATION

200 N. 4th Ave.

Teague

Biggest Savings-Courteous Service
Best Buys---Quality Merchandise

S. G. JENNINGS
The Newest Store in Teague

Main Street.

Teague

Compliments
of

DONIE CHAIR CO. INC.

Donie, Texas

We are anxious to help
you help yourself.

If we can be of service to you
don't fail to call on us.

DONIE STATE BANK

Donie, Texas

Quality Workmanship

SERVICE CLEANERS

Joe F. Tichy

Fresh Meats
Fresh Dairy Products
Fresh Vegetables

NICHOLAS GROCERY

MARKET - LOCKER

Home of Teague's only frozen
food locker

Year-round Greeting Cards
Stationery-Pens-School Supplies.

FORKE'S VARIETY STORE

Try us first--99-1, we've got it.

Paints

Wallpaper

Compliments of

PARKS' DRIVE-INN

Compliments of

HILL MOTOR CO.

Pontiacs

New Cars

Parts and Service

We carry good used cars

Main Street

Teague



Electrical Goods
Household Appliances- -Gift Goods

Quality Paints and Varnishes
Sporting Goods

J. W. RHEA'S HARDWARE

WE TREAT YOUR CLOTHES RIGHT

Pressing
Cleaning
Storage

EARLE LONG DRY CLEANERS

Prompt Delivery

Guaranteed Dodge and Plymouth
Service and Parts

LACKEY MOTOR COMPANY

Home of
U. S. Royal Tires

Phone 44

Teague

DIXIE COFFEE SHOP

Leslie Cooper, Owner

Good Food

Cooked as you like it-

609 Main

Phone 126

For prompt, efficient

Shoe Repair

Come to

HEADLEE'S SHOE SHOP

Compliments

of

BOWLEN BOND

Attorney-at-Law

Best Wishes, Seniors of '50

The Best of Luck to Each and
Everyone of You From

CITY DRUG COMPANY

Phone 5

Teague

Scientific Service
in a

Modern Manner

PADGETT'S BEAUTY SHOP

Congratulations, Seniors

We are proud of you and you will
be proud of the friendly, efficient
service that you will find at

BARGER BROTHERS SERVICE STATION

Dealers in

HUMBLE PRODUCTS

Electric and Refrigeration
Service

R. E. PETTY

Teague,

Texas

Compliments

of

PEYTON BROTHERS

The finest of foods at the lowest
of prices

MCSPADDEN GROCERY AND MARKET

Phone 7

500 Main

ZELDA'S BLAUTY SHOP

for the

Particular Woman

Prompt Ambulance Service

HAM BROTHERS

FUNERAL HOME

THE RILEY SHOP

Where you will find
the latest in
Dresses, Suits and Millinery

514 Main

Phone 71

HIGH QUALITY & LOW PRICE

Latest Styles---Efficient Service

N. W. BENDY AND COMPANY

Fountain Service

Prescriptions

PALACE DRUG COMPANY

MARVIN SENTER-Owner

Phone 4

Teague

COOK'S FEED and PRODUCE

LARRY AND MARVEL COOK

Purina Feeds

Groceries

SANITARY FOUNTAIN SERVICE

YOUR FAVORITE COSMETICS

Drugs

TANNER'S

Telephone 49--Teague, Texas

WESTERN AUTO

Home owned and Operated
by

G. D. BOYD JR.

THE TEAGUE CHRONICLE

"The Voice of Freestone County"

When you need expert automobile
service, come to

FOGLEMAN'S SERVICE STATION

Dealers in

MAGNOLIA PRODUCTS

Quality Merchandise
Smartest Styles

Fair Prices
Courteous Service

TEAGUE DRY GOODS COMPANY

Where your dollars
have cents

Staple and Fancy Groceries

Fruits

Vegetables

Economical Prices-Courteous
Service

MIDDLETON'S GROCERY

SMITTY'S BICYCLE-MOWER SHOP

419 Cedar Street--Teague, Texas

Compliments of

DR. J. R. DOBBS

Groceries

LAMBERTS'S STATION and GROCERY

Gas & Oil

You will see the best
pictures at the

LEE THEATRE

For General Merchandise or
Lumber

try

ROY WORTHY at
Donie, Texas

DR. R. F. HALLUM, O. D.

Optometrist

Office over Smith Radio Shop

In Teague for 31 years

Washing

Greasing

Gas and Oil

SINCLAIR SERVICE STATION

C. A. UMBERFIELD
Owner

Compliments of

TWO FRIENDS

Fords

Used Cars

L. R. BOYD MOTOR CO.

Phone 26

Teague

Shop at

RED AND WHITE

and

save money

BROWN, TUCKER, and UTSEY
Owners

Service is our First Thought

Cleaning

Alterations

Pressing

Tailored-to-measure Clothes

Dye Work

PETE'S TAILOR SHOP

RAY FOGLEMAN-Owner

We are as near to you as your telephone

Call 68

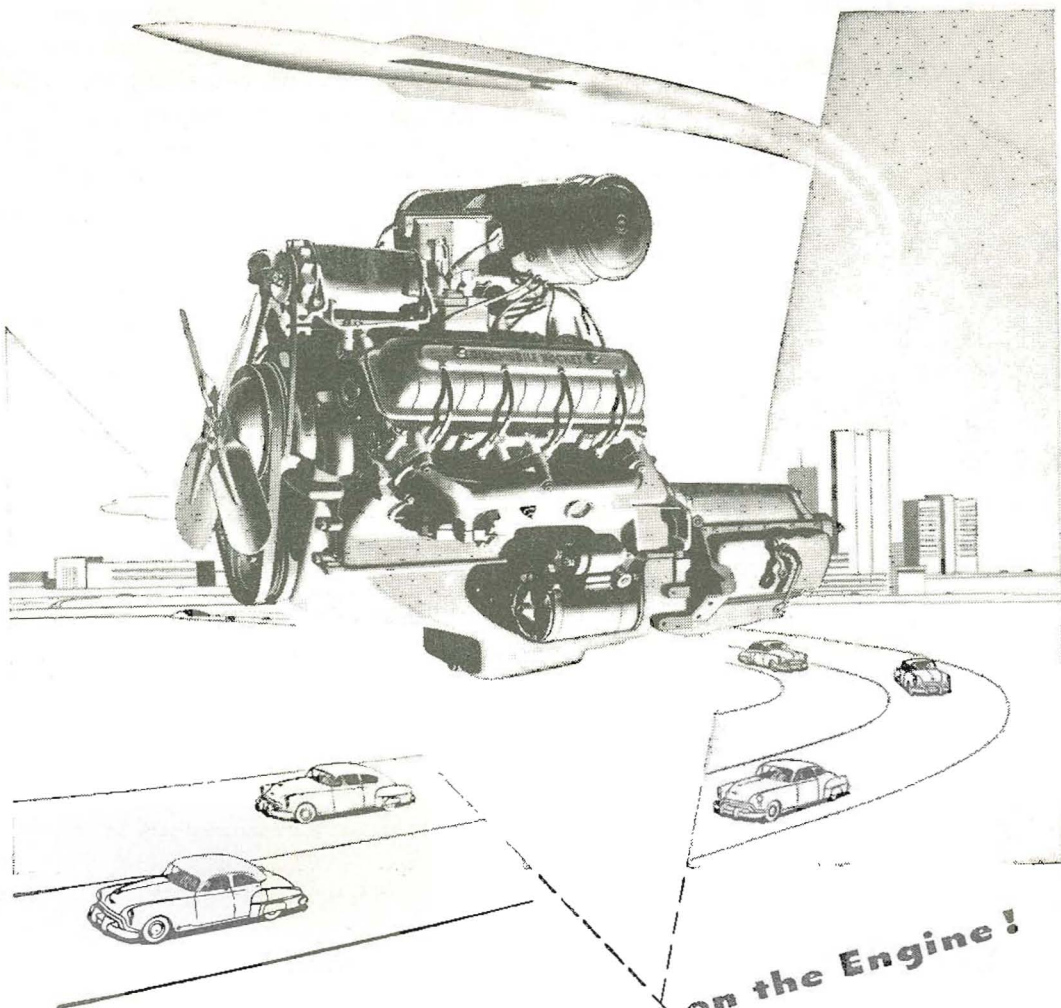

Buy with an Eye on the Engine!

Get the Oldsmobile "Rocket"—and you get the *only* Futuramic engine in the world! You thrill to an exciting new experience, from the moment you touch the wheel. Instantly the "Rocket" flows into the smoothest, most dynamic action you've ever known! But that's just the beginning. The miles go by on a budget—because the "Rocket" gives you remarkable gasoline economy! You ride in restful pleasure—thanks to the ease and quietness of "Rocket" driving! And soon you know why the "Rocket," combined with Oldsmobile's Hydra-Matic, is the *most famous* "power package" ever produced! So follow the lead of America's smartest motorists. Go to your Oldsmobile dealer's—get the Futuramic "power package" that's sure to stay new for years to come! Own a "Rocket"-Hydra-Matic Oldsmobile!



FUTURAMIC
OLDSMOBILE
 A GENERAL MOTORS VALUE
SEE YOUR NEAREST OLDSMOBILE DEALER

PARKER MOTOR COMPANY
 Fairfield, Texas

Compliments of

TEAGUE BRICK

AND

TILE COMPANY

There is SUCCESS ahead of the
boy or girl who keeps forever last-
ingly at it, and all along the road to
success he may reach out for the
"Helping Hand" of the

FIRST NATIONAL BANK

We help you help yourself.

The Warm Loveliness of China
The Frosty Gleam of Sterling
all found at

TEAGUE JEWELRY COMPANY

Expert Watch Repair

W. M. Coats

COSSON & RILEY

Feed --- Groceries --- Hardware

Teague, Texas

If you need used
furniture
we have it-

S. P. BODINE

Compliments

of

DR. R. T. MABERRY





