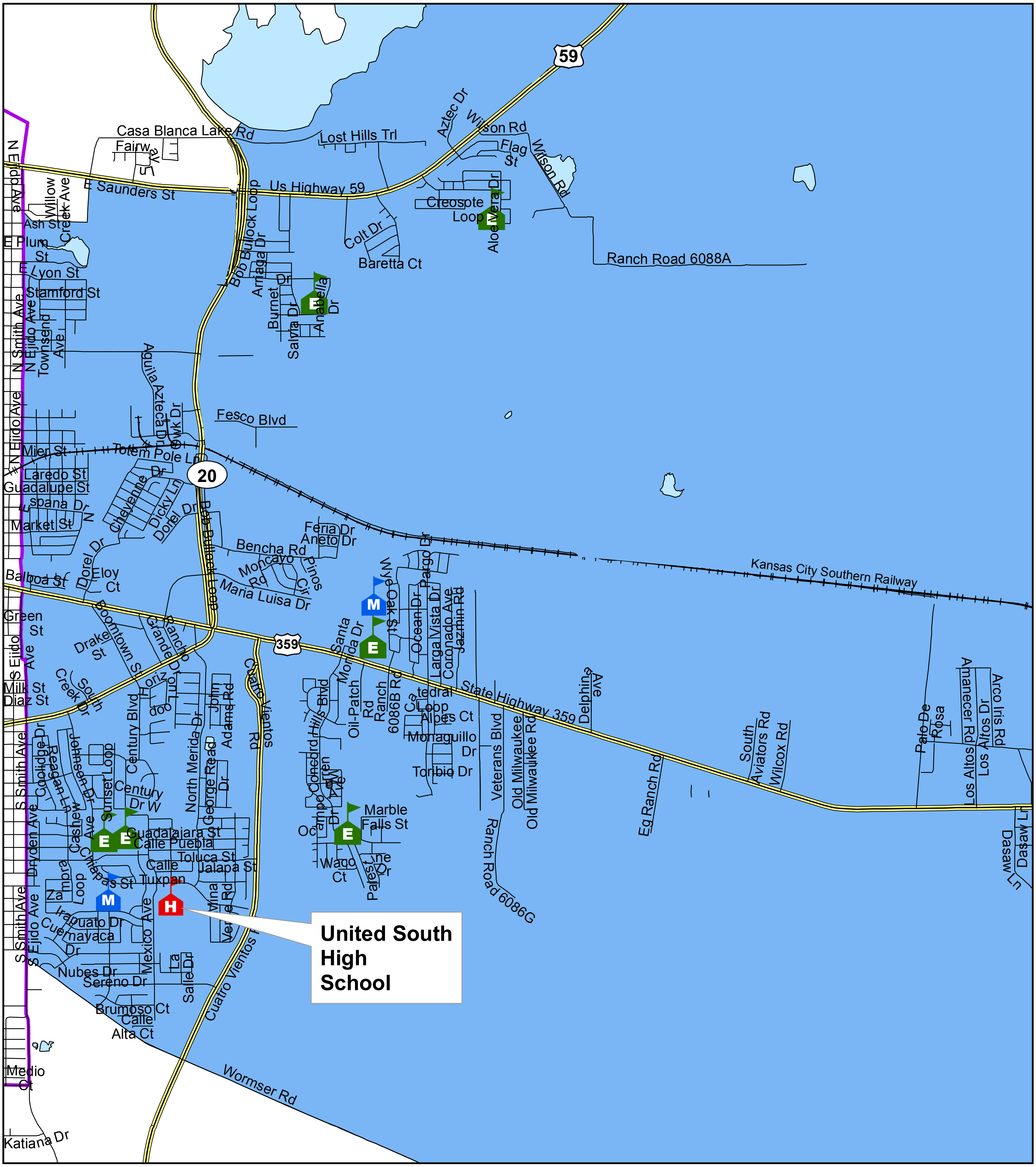

United South High School

United South High School's northwest boundary starts on Ejido Ave and Ash St, south on Ejido to Wormser Rd, east on Wormser Rd. Northeast boundary includes all students residing along Hwy 59 and south to Wormser Rd.

N W E S

UNITED INDEPENDENT SCHOOL DISTRICT
FOR CHILDREN