

# Link Students

## From Student Progress Center

This page will show how to link all of your children together so that you only have to use one user name and password.

## Video

Link Students video

1. Login to the Student Progress Center with your login and password.
2. On the top right of the screen, click on the drop down arrow and choose "Link Students".

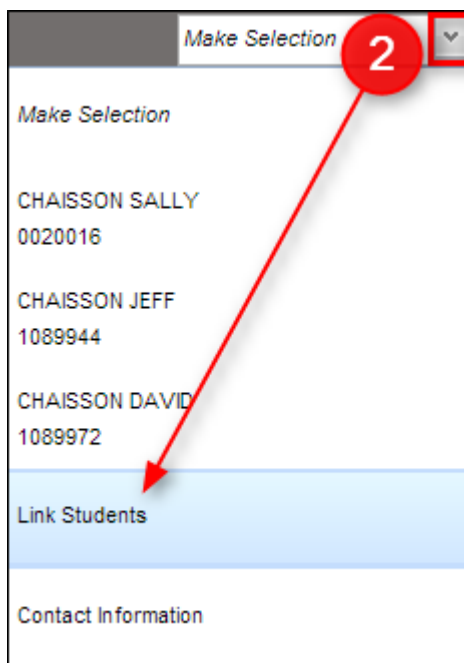

3. Enter the student's Last Name, First Name, SSN, and Birthdate, then click "Submit". **Note:** The items need to match what is contained in the data system at your child's school.

## Link Student

This page allows parents/guardians to link students to their Student Progress Center portal. To link a student you must enter exactly the student's last name, first name, SSN, and birthdate then click on the Submit button.

Cancel

Last Name : CHAISSON

First Name : DAVID

SSN : 123-45-6789

Birthdate : Jan 29 2003

3

Submit

4. If a match was made between student and parent/guardian, a message like below will appear. Click the "OK" button. You will be brought back to the main page and the newly linked student will show on screen.

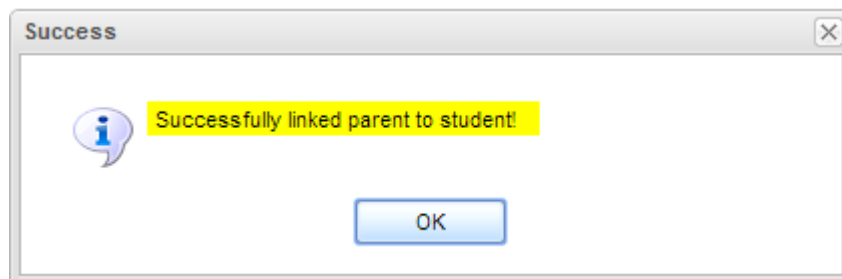

- If some information about the student did not match the data system, a message like below will appear. Verify the student's information entered. If still no match, contact the child's school.

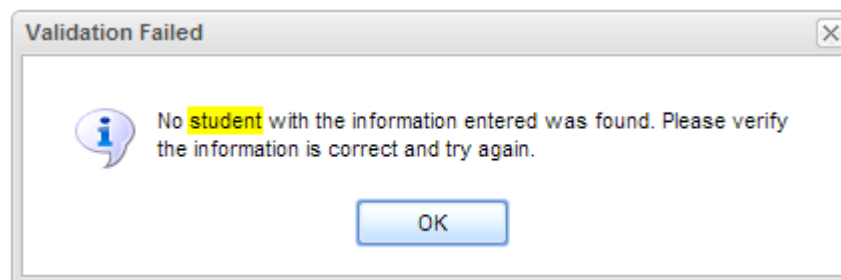

- If some information about the Mother, Father, or Guardian did not match the student's Mother, Father, or Guardian, a message like below will appear. Verify the information entered. If still no match, contact the child's school to verify your information in the data system.

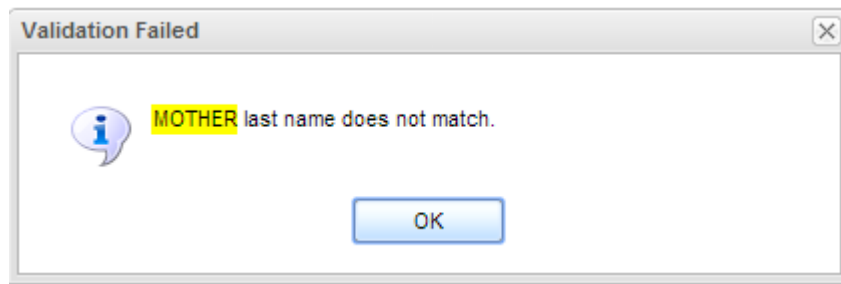

---

## Student Progress Center

Retrieved from "[https://spc.edgear.net/wiki/spc/index.php?title=Link\\_Students&oldid=780](https://spc.edgear.net/wiki/spc/index.php?title=Link_Students&oldid=780)"

---

- This page was last modified on 4 January 2016, at 18:00.
- This page has been accessed 100,594 times.
- Privacy policy
- About Student Progress Center
- Disclaimers