

District Profile

USD 365 Garnett

Table of Contents:

Census Demographics:

County Profile Information
Census Data - Geographic Comparison City, District, County, and State

School District Demographics:

Enrollment Trends by Type, Race, and Lunch Status
Dropout Rate
Chronic Absenteeism Rates
Trends in Attendance Rates

College and Career Readiness - Assessments and Achievement:

Trends in Graduation Cohort Groups
ACT Scores
Postsecondary Progress
District Reading Scores by Proficiency Level, Subgroup, and Grade
District Math Scores by Proficiency Level, Subgroup, and Grade

District Comparisons:

US Census / American Community Survey Data
KSDE Data

Data Provided by:



County Profile Information

Anderson County, Kansas

According to figures provided in the Kansas Statistical Abstract, the population of Anderson county was approximately 7827 in 2016. This represents a -3.39% change or net migration since the 2010 United States Census. With a total number of 579.6 square miles in the county, the population density for the county is 13.5 people per square mile. This places the county in the KDHE population peer group of a Rural area. According to projections reported in the Kansas Statistical Abstract, the percentage change in total population through the year 2040 is estimated at -10.55 for the county.

County Health Rankings:

The County Health Rankings (provided by the Robert Wood Johnson Foundation) measure the health of nearly all counties in the nation and rank them within states. The Rankings are compiled using county-level measures from a variety of national and state data sources with 1 being the best.

The overall rankings in health factors represent what influences the health of a county. They are an estimate of the future health of counties as compared to other counties within a state. The ranks are based on four types of measures: health behaviors, clinical care, social and economic, and physical environment factors.

Details regarding this data can be found at: <http://www.countyhealthrankings.org/#app/>

Anderson County Health Factor Ranking 2018: 62 / 102

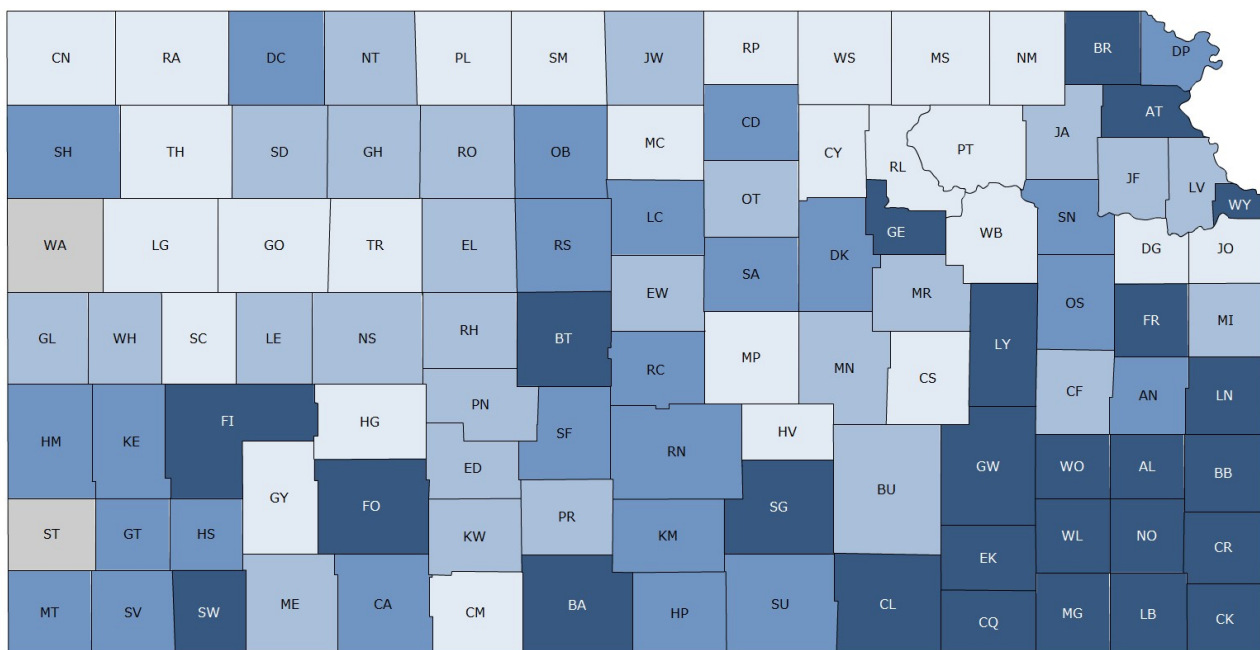

Rank 1-26 Rank 27-52 Rank 53-77 Rank 78-103 Not Ranked

US Census: County / District Comparison

US Census: American Community Survey
5-Year Data 2017

Garnett

District
365

Anderson
County

Kansas

FAMILY INCOME:

Median Family Income	\$47,344	\$58,694	\$57,500	\$70,711
Mean Family Income	\$53,731	\$64,871	\$64,072	\$89,979
Percent of families with children in poverty	25.7	18.9	18.1	13.7
Percent of households with Public Asst income	3.3	3.5	3.2	1.8
Percent of households with Food Stamp benefits	13.1	9.8	8.9	8.6

EDUCATIONAL ATTAINMENT: Population over 25 years old - percent

Less than 9th grade	1.5	3.9	3.5	3.7
9th to 12th grade - No Diploma	6.7	5.3	5.8	5.8
Total with No High School Diploma / GED	8.2	9.2	9.3	9.5
High School Diploma or Equivalency Only	37.6	38.7	38.6	26.2
Bachelor's Degree or More	21.4	19.8	18.6	32.3

HOUSEHOLD COMPOSITION:

Percent of households that are families	49.6	62.3	64.3	65.5
Average family size	3.21	3.09	3.12	3.1
Married couple families (children under 18)	18	18.5	18.3	20.8
Single parent household- female only	3.8	4.8	4.7	6.2
Single parent household- male only	0	0.3	1.2	2.5

HOUSING DATA:

Year housing built - median age / years	60	53	55	43
Median value of owner-occupied homes	\$69,500	\$90,000	\$88,200	\$139,200
Vacancy rate of all housing units	12.9	13.2	10.9	10.9

UNEMPLOYMENT DATA:

District Rate



County Rate



State Rate

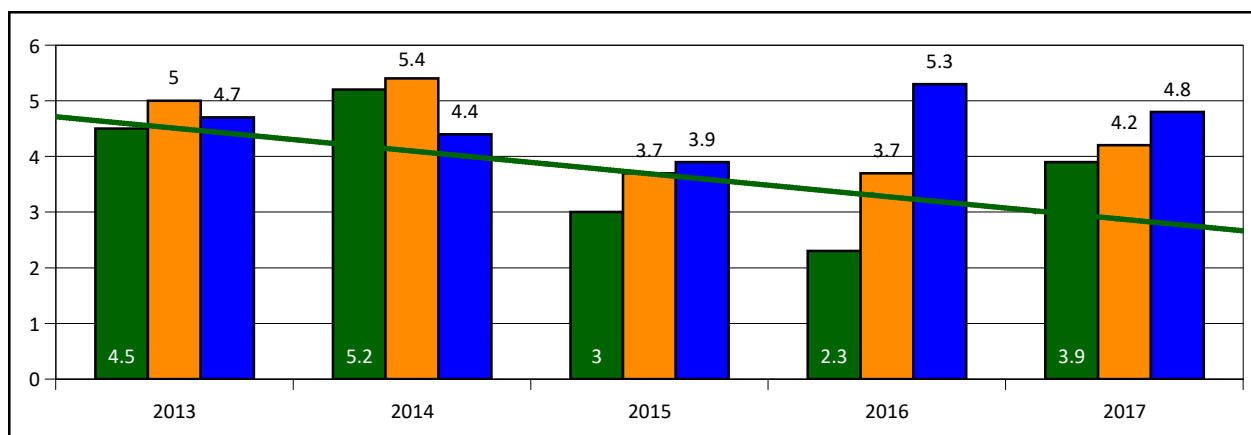

*Source: American Community Survey 5-Year Estimates

EMPLOYMENT STATUS - % Population over 16 who are In the civilian labor force and not employed

US Census: County / District Comparison

US Census: American Community Survey
5-Year Data 2017

Greeley District 365 Anderson County Kansas

FAMILY INCOME:

Median Family Income	\$43,750	\$58,694	\$57,500	\$70,711
Mean Family Income	\$52,752	\$64,871	\$64,072	\$89,979
Percent of families with children in poverty	11.1	18.9	18.1	13.7
Percent of households with Public Asst income	0	3.5	3.2	1.8
Percent of households with Food Stamp benefits	10.3	9.8	8.9	8.6

EDUCATIONAL ATTAINMENT: Population over 25 years old - percent

Less than 9th grade	0.5	3.9	3.5	3.7
9th to 12th grade - No Diploma	5.1	5.3	5.8	5.8
Total with No High School Diploma / GED	5.6	9.2	9.3	9.5
High School Diploma or Equivalency Only	55.1	38.7	38.6	26.2
Bachelor's Degree or More	4.5	19.8	18.6	32.3

HOUSEHOLD COMPOSITION:

Percent of households that are families	50.8	62.3	64.3	65.5
Average family size	3.28	3.09	3.12	3.1
Married couple families (children under 18)	12.7	18.5	18.3	20.8
Single parent household- female only	4	4.8	4.7	6.2
Single parent household- male only	4	0.3	1.2	2.5

HOUSING DATA:

Year housing built - median age / years	78	53	55	43
Median value of owner-occupied homes	\$58,800	\$90,000	\$88,200	\$139,200
Vacancy rate of all housing units	14.3	13.2	10.9	10.9

UNEMPLOYMENT DATA:

District Rate █ County Rate █ State Rate █

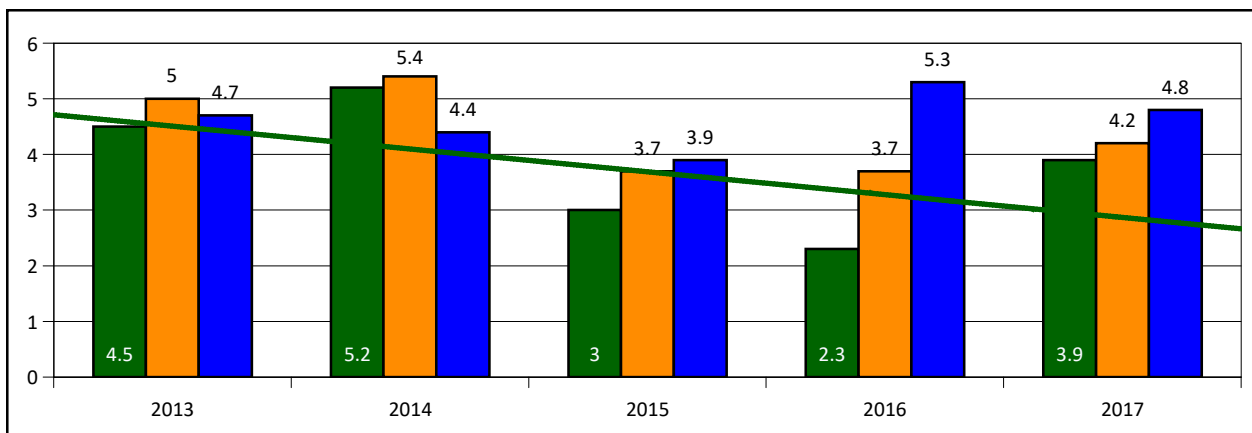

*Source: American Community Survey 5-Year Estimates

EMPLOYMENT STATUS - % Population over 16 who are In the civilian labor force and not employed

US Census: County / District Comparison

US Census: American Community Survey
5-Year Data 2017

Westphalia

District
365

Anderson
County

Kansas

FAMILY INCOME:

Median Family Income	\$39,000	\$58,694	\$57,500	\$70,711
Mean Family Income	\$46,368	\$64,871	\$64,072	\$89,979
Percent of families with children in poverty	11.6	18.9	18.1	13.7
Percent of households with Public Asst income	1.1	3.5	3.2	1.8
Percent of households with Food Stamp benefits	11.1	9.8	8.9	8.6

EDUCATIONAL ATTAINMENT: Population over 25 years old - percent

Less than 9th grade	13.7	3.9	3.5	3.7
9th to 12th grade - No Diploma	1.9	5.3	5.8	5.8
Total with No High School Diploma / GED	15.6	9.2	9.3	9.5
High School Diploma or Equivalency Only	45.3	38.7	38.6	26.2
Bachelor's Degree or More	7.5	19.8	18.6	32.3

HOUSEHOLD COMPOSITION:

Percent of households that are families	86.7	62.3	64.3	65.5
Average family size	2.68	3.09	3.12	3.1
Married couple families (children under 18)	21.1	18.5	18.3	20.8
Single parent household- female only	23.3	4.8	4.7	6.2
Single parent household- male only	3.3	0.3	1.2	2.5

HOUSING DATA:

Year housing built - median age / years	78	53	55	43
Median value of owner-occupied homes	\$43,600	\$90,000	\$88,200	\$139,200
Vacancy rate of all housing units	12.6	13.2	10.9	10.9

UNEMPLOYMENT DATA:

District Rate



County Rate



State Rate

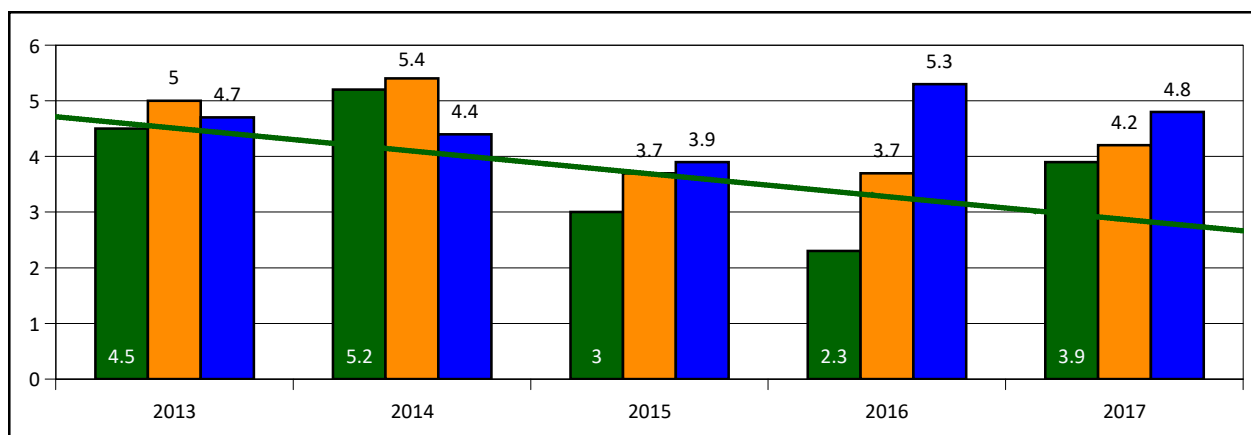

*Source: American Community Survey 5-Year Estimates

EMPLOYMENT STATUS - % Population over 16 who are In the civilian labor force and not employed

District Demographics

DISTRICT ENROLLMENT TRENDS:

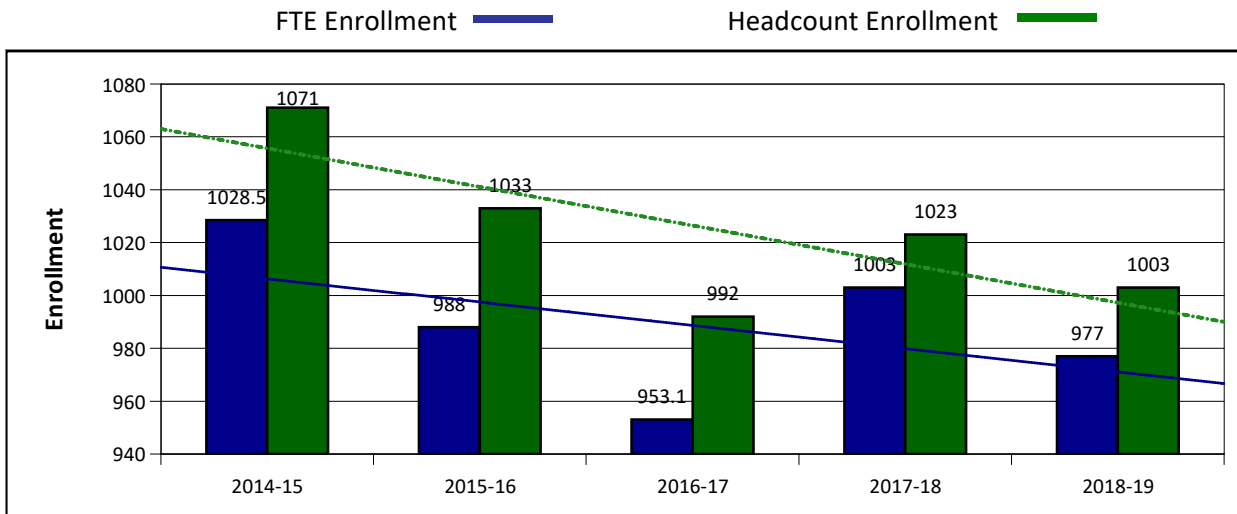

*SOURCE: KSDE Comparative Performance Fiscal System / Most recent year estimate Legal Max, School Finance Studies

COMPARATIVE HISTORY ENROLLMENT DEMOGRAPHICS:

YEAR	WHITE	AFRICAN-AMERICAN	HISPANIC	OTHER	STUDENTS WITH DISABILITIES	ELL
2013-14	94.30%	1.00%	2.30%	2.40%	17.19%	0.28%
2014-15	92.80%	0.20%	2.50%	4.50%	16.53%	0.00%
2015-16	91.70%	0.10%	3.40%	4.80%	16.07%	0.00%
2016-17	94.20%	0.30%	2.50%	3.00%	17.14%	0.00%
2017-18	93.90%	0.90%	2.20%	2.90%	19.27%	0.00%
KS 2017-18	64.20%	6.90%	19.70%	9.20%	14.74%	10.58%

COMPARATIVE HISTORY FREE REDUCED LUNCH ELIGIBILITY:

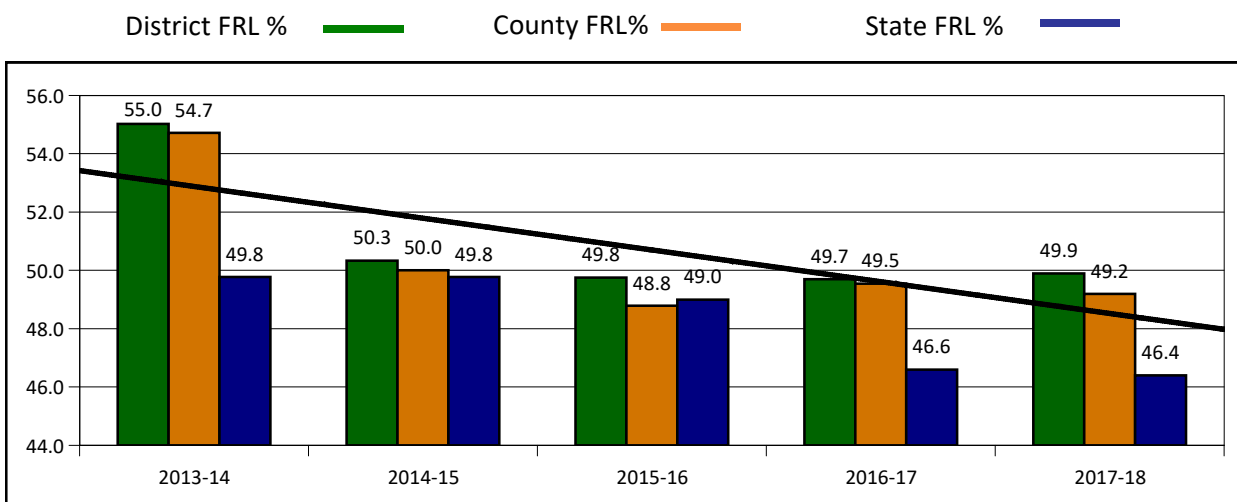

DROPOUT RATES (ALL STUDENTS):

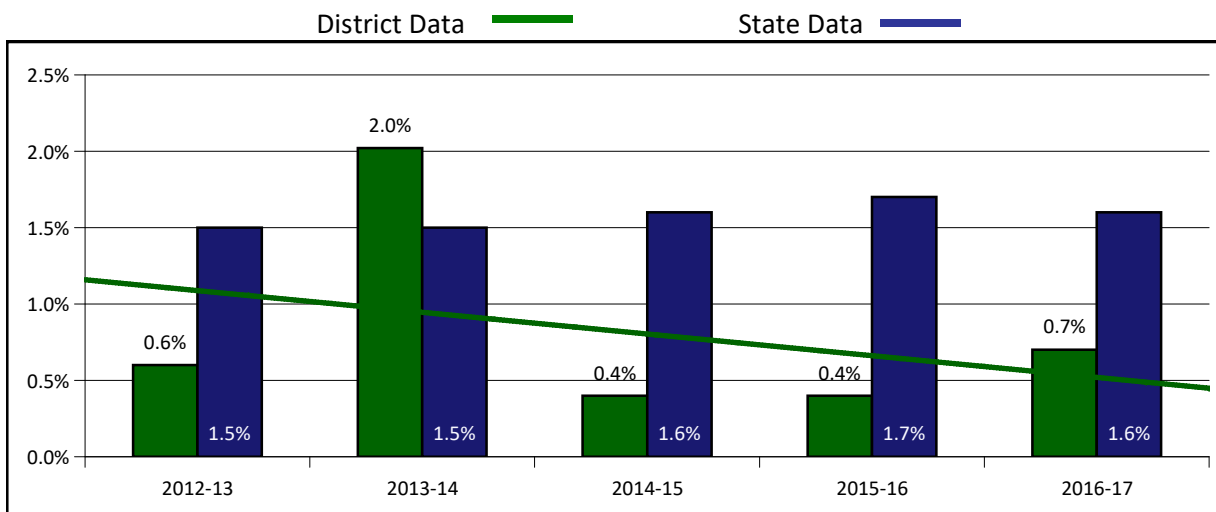

*SOURCE: KSDE K-12 School Reports - Dropouts by Grade, Race, and Gender

CHRONIC ABSENTEEISM

The calculation for attendance rate is days in attendance divided by days in membership. A student is deemed chronically absent if a student misses 10% or more of school days.

*For grade-level specific data, please refer to your AMOSS report.

PERCENT CHRONICALLY ABSENT (ALL STUDENTS):

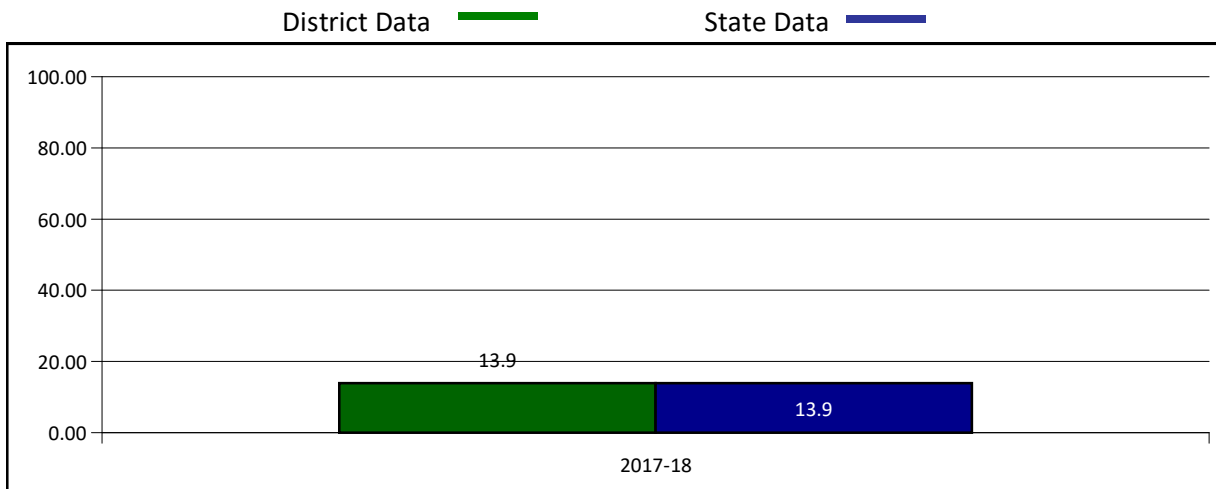

*SOURCE: KSDE KansansCAN Report Card / Performance Indicators

CHRONICALLY ABSENT BY DISAGGREGATED GROUP:

YEAR	MALE	FEMALE	FRL	SpEd	WHITE	AFRICAN-AMERICAN	HISPANIC	MULTI-RACE	NATIVE AMERICAN
2017-18	13.08	14.78	20	18.18	13.01	20	25.93	15.38	63.64

ATTENDANCE

Attendance rate in the following chart includes both Kindergarten and Grades 1-12 Average Daily Attendance. Rates have been suppressed if either group has average daily membership of between one and nine students due to FERPA regulations.

K-12 ATTENDANCE RATES (ALL STUDENTS):

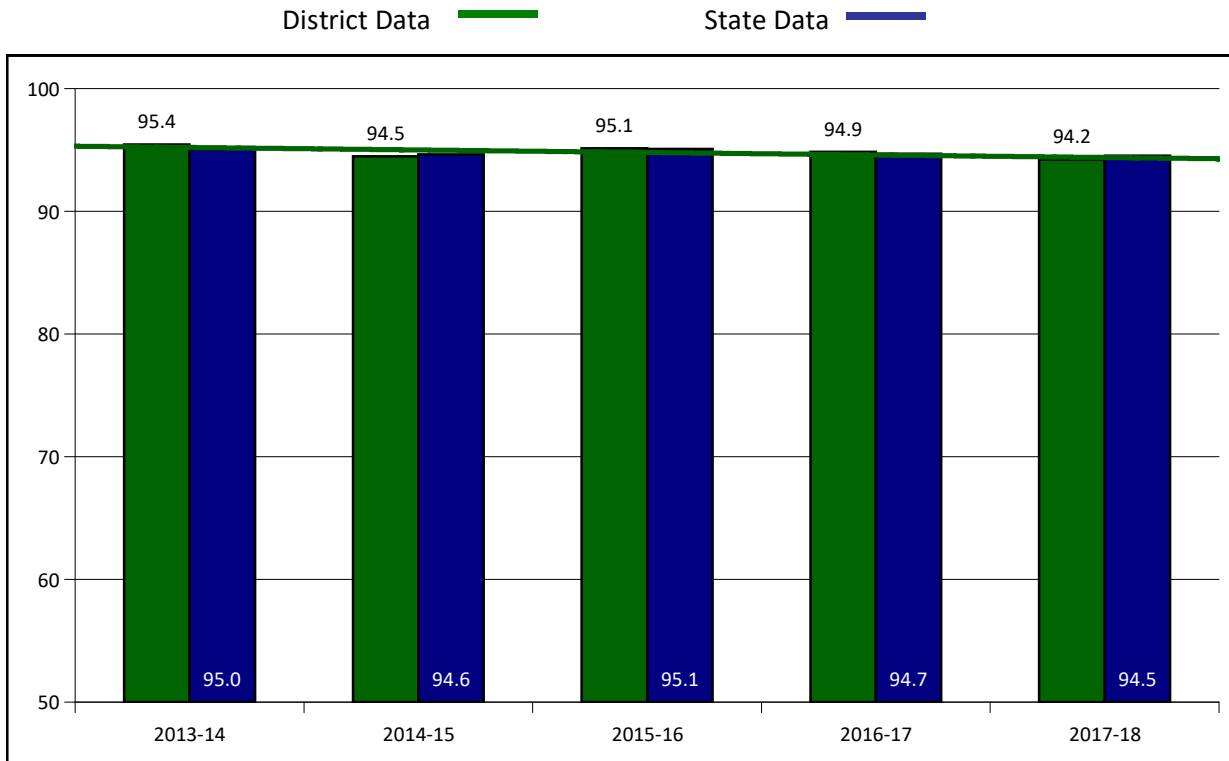

*SOURCE: KSDE K-12 School Reports

ATTENDANCE RATES BY DISAGGREGATED GROUP:

Subgroup rates calculated as follows:

$$\frac{\text{Grades 1-12 Avg Daily Attendance (MALE)} + \text{Grades 1-12 Avg Daily Attendance (FEMALE)}}{\text{Grades 1-12 Avg Daily Membership (MALE)} + \text{Grades 1-12 Avg Daily Membership (FEMALE)}}$$

YEAR	MALE	FEMALE	FRL	SpEd	WHITE	AFRICAN-AMERICAN	HISPANIC	MULTI-RACE	NATIVE AMERICAN
2013-14	95.8%	95.2%	94.5%	94.8%	95.6%	95.1%	95.6%		93.5%
2014-15	94.7%	94.2%	93.4%	92.0%	94.5%		94.1%		
2015-16	95.2%	94.9%	94.2%	95.1%	95.2%		94.1%		
2016-17	95.2%	94.3%	93.7%	92.9%	94.9%				
2017-18	94.4%	93.9%	92.9%	93.6%	94.2%				

*Blanks indicate data suppression for <10 students for gender in subgroup so that aggregation calculation shown above cannot be performed.

College and Career Readiness

4-YEAR COHORT GRADUATION RATES (ALL STUDENTS):

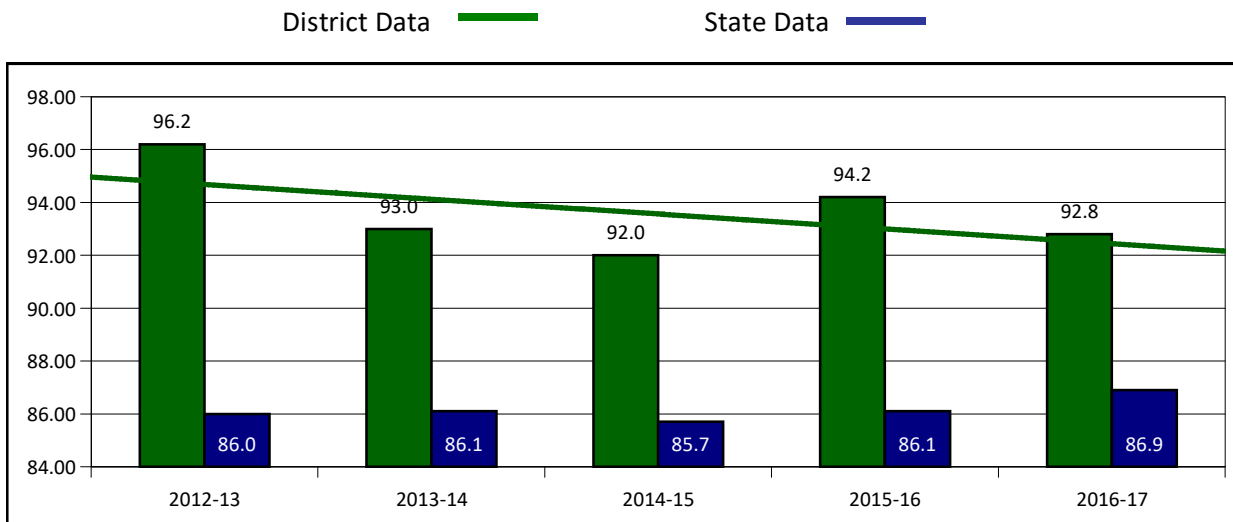

*SOURCE: KSDE Kansans CAN Building Report Card: Graduation Indicators - 4 Year By Subgroup

4-YEAR COHORT GRADUATION RATES BY DISAGGREGATED GROUP:

YEAR	ALL STUDENTS	FRL	SpEd	WHITE	AFRICAN-AMERICAN	HISPANIC	MULTI-RACE	NATIVE AMERICAN	ELL
2012-13	96.2	93.3	100.0	95.8	100.0	100.0		100.0	
2013-14	93.0	87.2	66.7	92.6	0.0	100.0	0.0	100.0	0.0
2014-15	92.0	91.8	77.8	91.7		100.0	100.0	100.0	
2015-16	94.2	90.2	77.8	94.8		100.0	100.0	50.0	
2016-17	92.8	90.5	80.0	93.7	0.0	50.0	0.0	100.0	0.0

*Blanks indicate data suppression for <10 students in subgroup.

AVERAGE ACT SCORES:

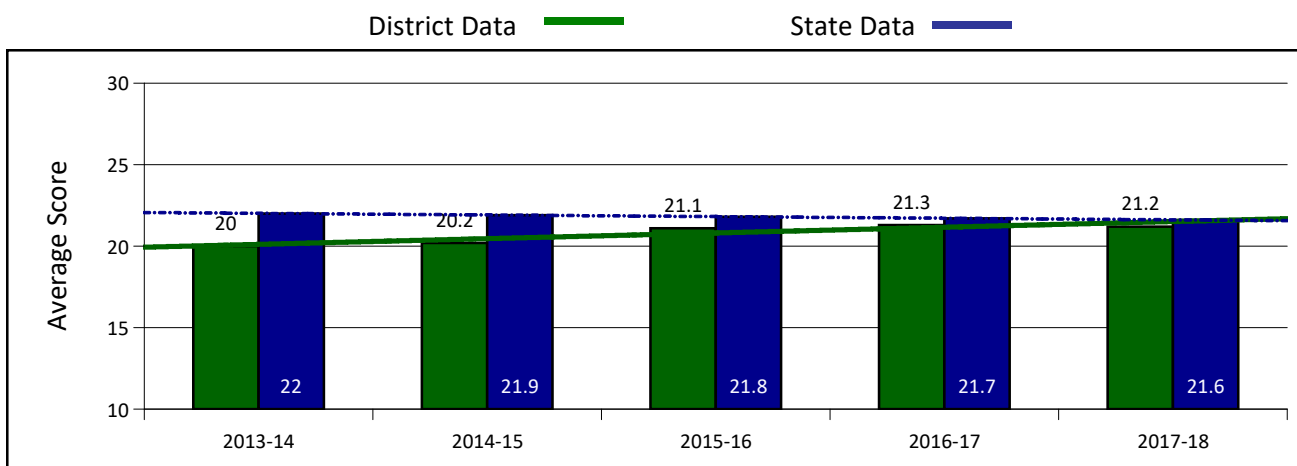

*SOURCE: KSDE Kansans CAN - ACT Scores

Postsecondary Progress Report

Graduation Rate:

The 4-year adjusted cohort graduation rate is the number of students who graduate in four years with a regular high school diploma divided by the number of students who entered high school as 9th graders four years earlier (adjusting for transfers in and out)

Success Rate: A student must meet one of four within two years of High School graduation

1. Student earned an Industry Recognized Certification while in High School
2. Student earned a Postsecondary Certificate
3. Student earned a Postsecondary Degree
4. Student enrolled in Postsecondary in both the first and second year following High School

Effective Rate: The calculated Graduation Rate multiplied by the calculated Success Rate.

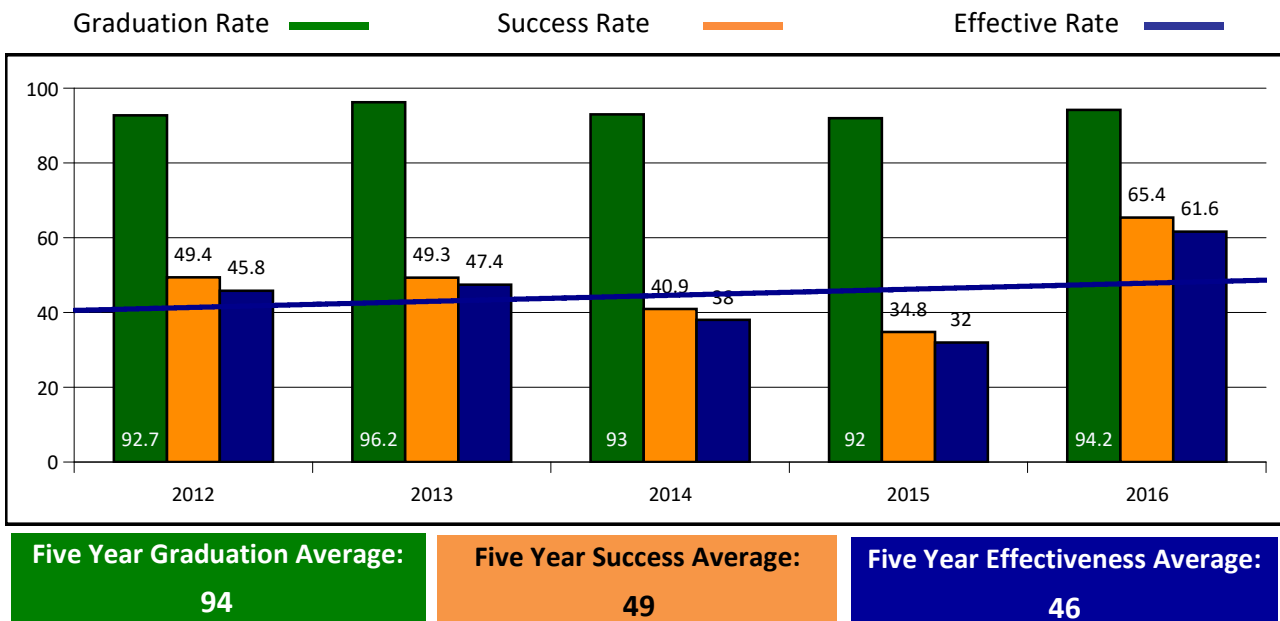

95% Confidence Interval for the Predicted Effectiveness Rate

Lower Bound Upper Bound
43.6 — 46.7

If your district's five-year effectiveness average is within or above the predicted range, then your district's effectiveness rates can be considered average, or maybe better than average, when compared to similar districts. On the other hand, if your district's five-year effectiveness average is below this predicted range, then its performance is either average or below average.

Relative Performance

How do I know if my district is average, much better or much worse than similar districts?

Estimate of your district's predicted effectiveness rate: 45.15

District Performance Level Category:

Typical or Average



For detailed instructions on how to calculate the statistical data shown below, see the "Relative Performance" tab on the KansansCAN Postsecondary Progress Report page.

Reading Assessments Data

ASSESSMENT SCORING EFFECTIVE 2014-15 SCHOOL YEAR

Level 1: Student is not performing at grade-level standards.

Level 2: Student is doing grade-level work as defined by the standards but not at the depth or level of rigor to be considered on-track for college success.

Level 3: Student is performing at expectation for that grade and is on track to being college ready.

Level 4: Student is performing above expectations and is on-track to being college.

PERCENT SCORING COLLEGE / CAREER READY (ALL STUDENTS)

Numbers below represent the percent of students scoring in Level 3 or Level 4. Groups with less than 10 students assessed for any given grade or year will be blank.

School Year	All USD	3rd	4th	5th	6th	7th	8th	High School
2014-15	43.81	49.99	77.77	48.14	46.15	41.36	24.35	21.62
2015-16	43.53	47.75	54.66	52.04	49.99	43.61	31.02	30.26
2016-17	38.18	55.26	35.12	43.23	49.99	32.19	27.95	25.33
2017-18	39.56	42.30	61.63	38.23	36.35	33.32	30.76	33.72

PERCENT BY SCORE LEVEL: ALL STUDENTS DISTRICT AVERAGE

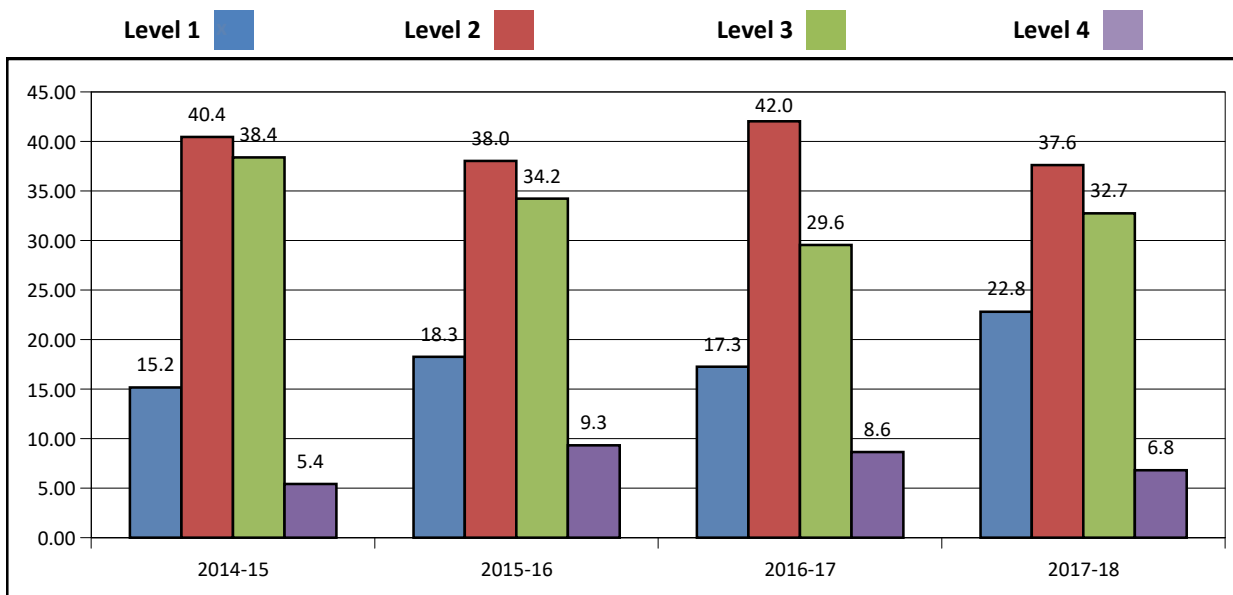

SCORES BY SUBGROUP (ALL GRADES)

Numbers below represent the percent of students scoring in Level 3 or Level 4. Groups with less than 10 students assessed for any given year will be blank.

School Year	All USD	All KS	FRL	SpEd	White	African American	Hispanic	Multi-Race
2014-15	43.81	41.02	15.78	16.06	43.72		26.66	78.57
2015-16	43.53	40.14	17.94	17.39	44.46		15.38	33.33
2016-17	38.18	37.2	20.58	19.69	38.84		26.66	
2017-18	39.56	36.86	22.5	30.76	40.15			

Grade 03 Reading

Level 1 ■ Level 2 ■ Level 3 ■ Level 4 ■

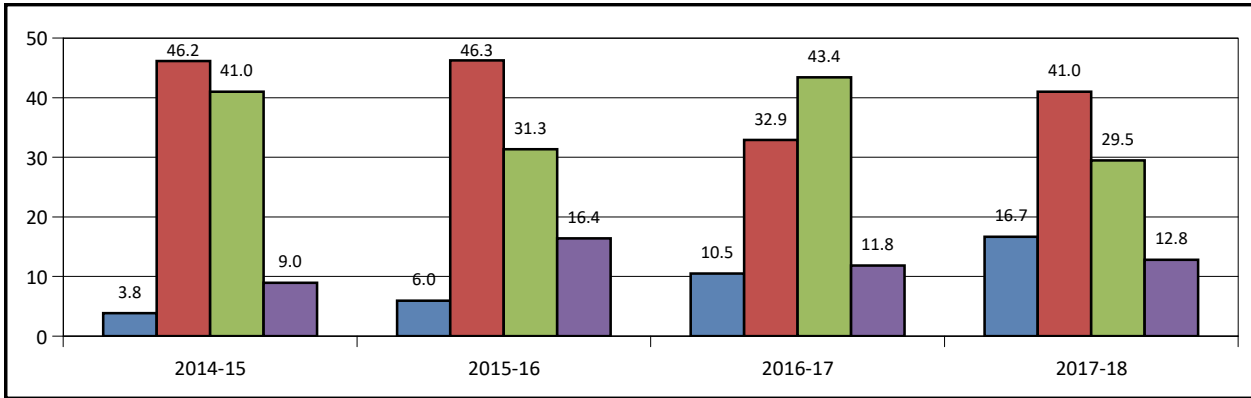

Grade 04 Reading

Level 1 ■ Level 2 ■ Level 3 ■ Level 4 ■

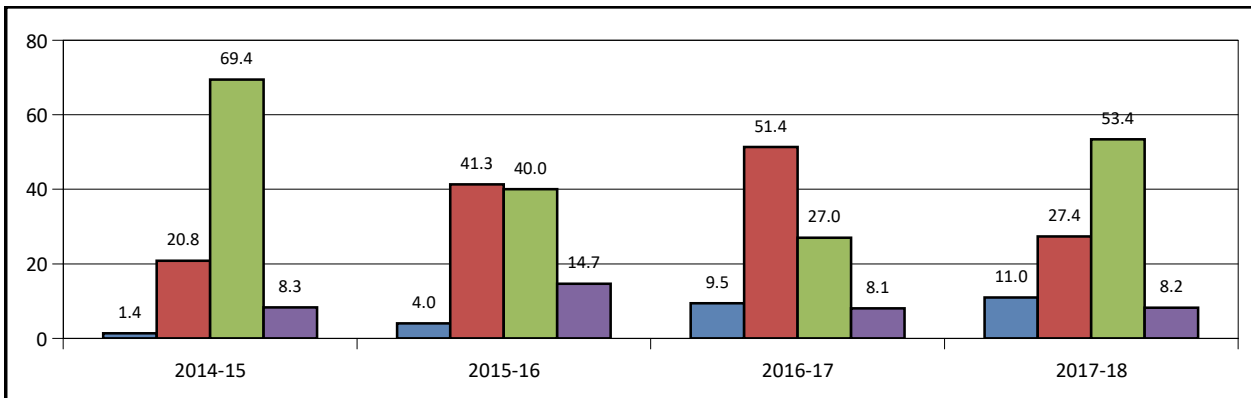

Grade 05 Reading

Level 1 ■ Level 2 ■ Level 3 ■ Level 4 ■

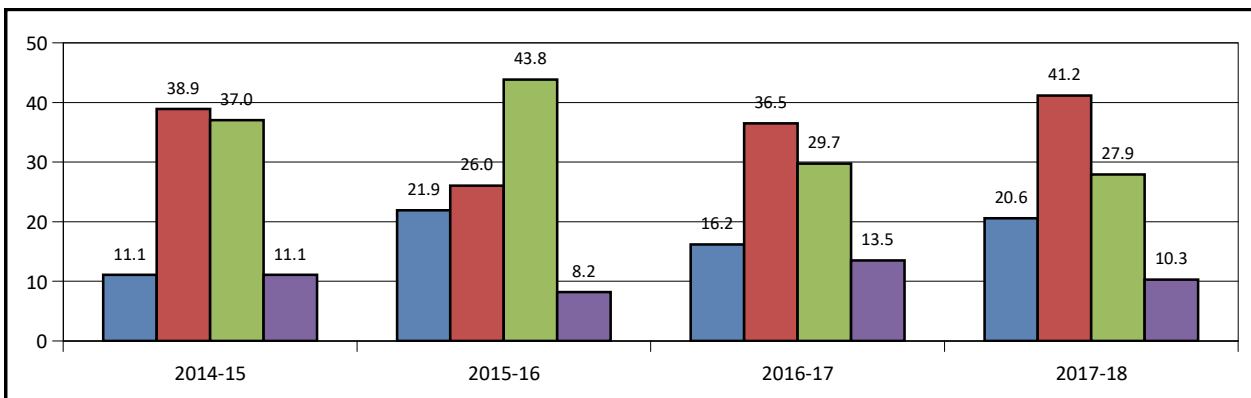

Grade 06 Reading

Level 1 ■ Level 2 ■ Level 3 ■ Level 4 ■

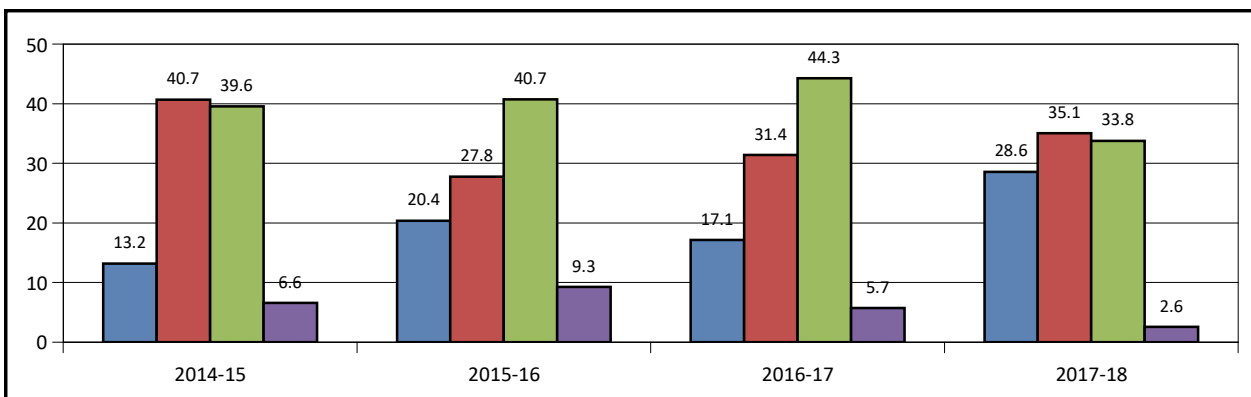

Grade 07 Reading

Level 1 ■ Level 2 ■ Level 3 ■ Level 4 ■

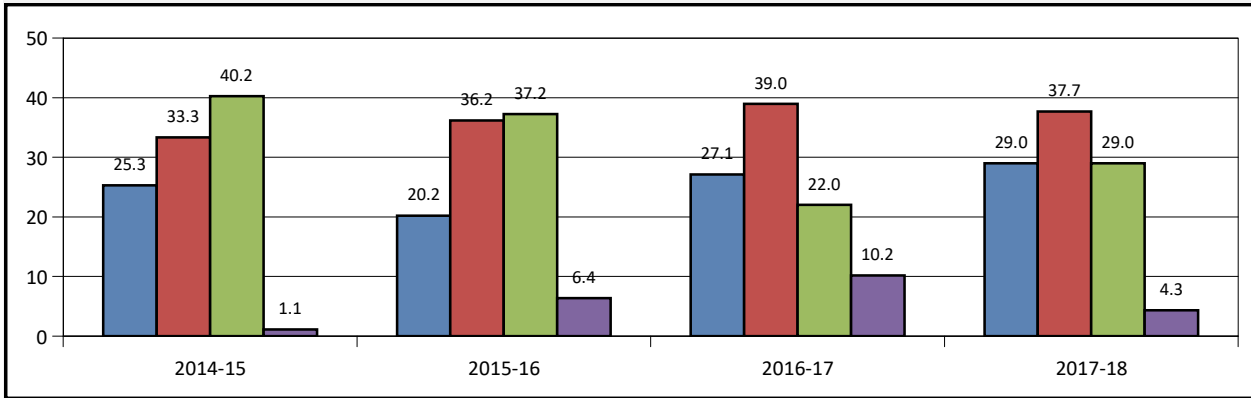

Grade 08 Reading

Level 1 ■ Level 2 ■ Level 3 ■ Level 4 ■

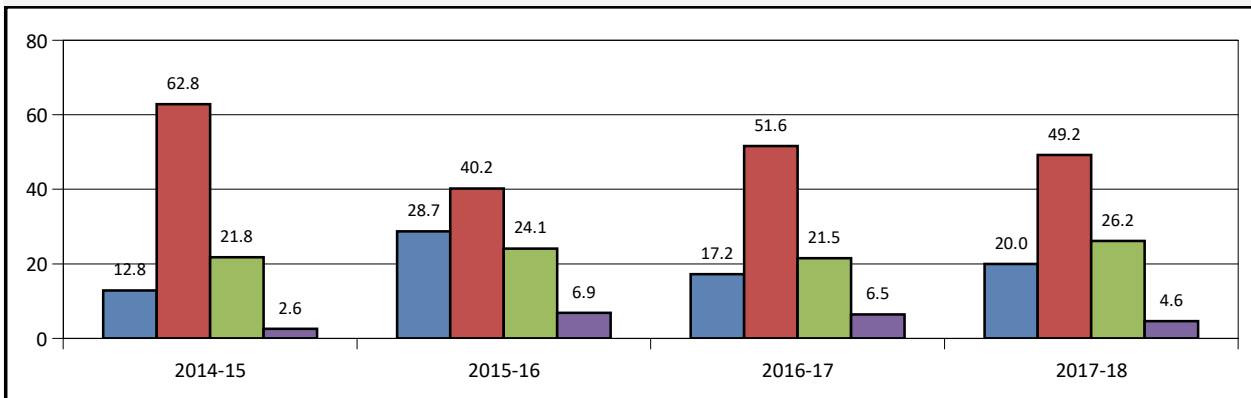

Grade 10 Reading

Level 1 ■ Level 2 ■ Level 3 ■ Level 4 ■

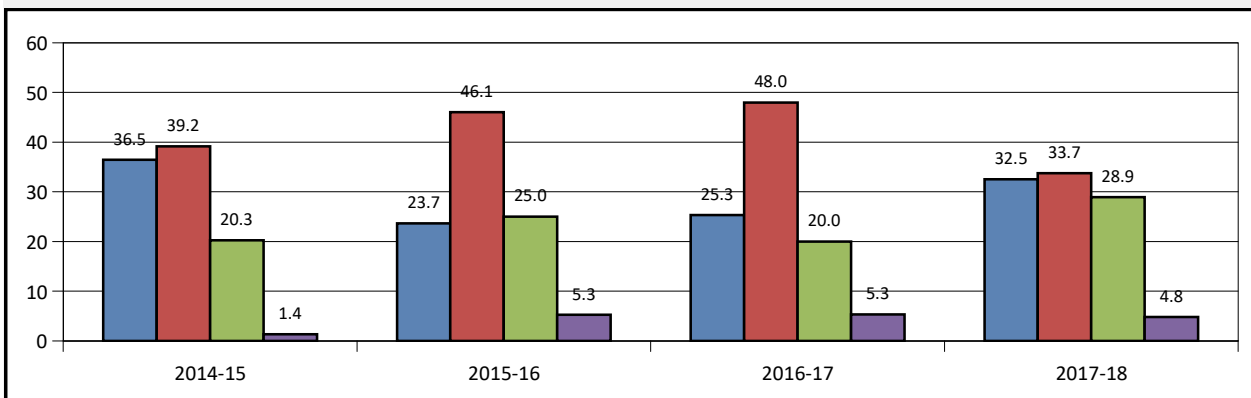

Math Assessments Data

ASSESSMENT SCORING EFFECTIVE 2014-15 SCHOOL YEAR

Level 1: Student is not performing at grade-level standards.

Level 2: Student is doing grade-level work as defined by the standards but not at the depth or level of rigor to be considered on-track for college success.

Level 3: Student is performing at expectation for that grade and is on track to being college ready.

Level 4: Student is performing above expectations and is on-track to being college.

PERCENT SCORING COLLEGE / CAREER READY (ALL STUDENTS)

Numbers below represent the percent of students scoring in Level 3 or Level 4. Groups with less than 10 students assessed for any given grade or year will be blank.

School Year	All USD	3rd	4th	5th	6th	7th	8th	High School
2014-15	37.45	69.22	48.60	25.92	38.45	33.32	30.76	12.16
2015-16	37.25	70.14	46.66	36.97	35.17	29.78	33.32	14.46
2016-17	43.37	67.10	47.29	39.18	47.13	30.50	45.15	23.99
2017-18	39.76	65.37	46.56	47.05	29.86	33.32	32.30	24.09

PERCENT BY SCORE LEVEL: ALL STUDENTS DISTRICT AVERAGE

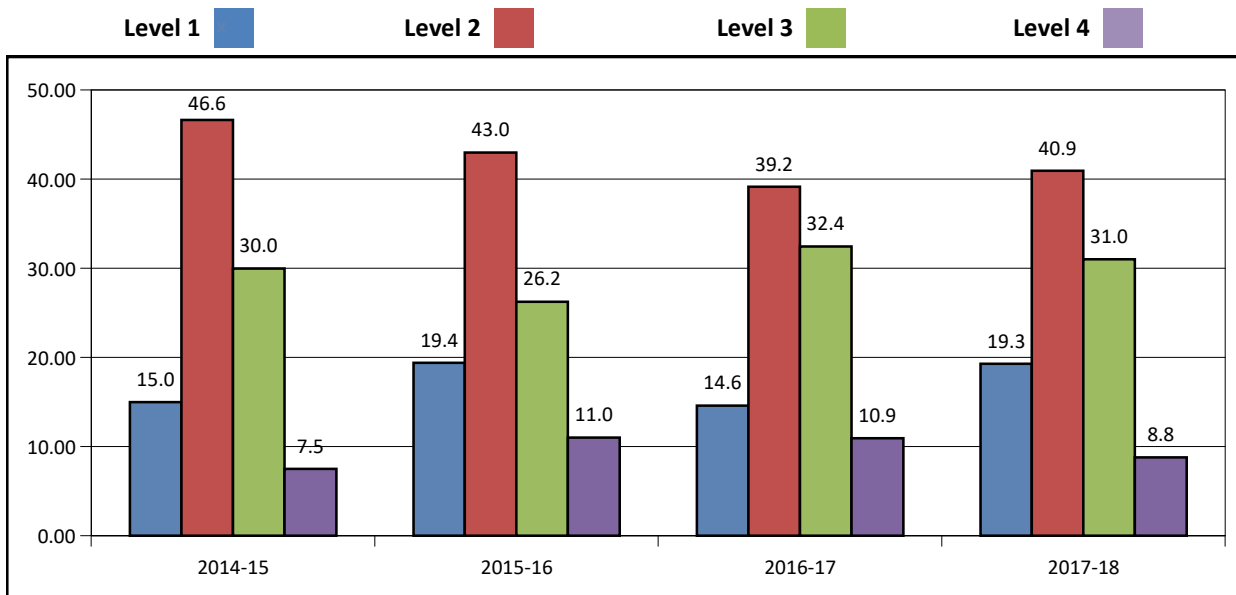

SCORES BY SUBGROUP (ALL GRADES)

Numbers below represent the percent of students scoring in Level 3 or Level 4. Groups with less than 10 students assessed for any given year will be blank.

School Year	All USD	All KS	FRL	SpEd	White	African American	Hispanic	Multi-Race
2014-15	37.45	32.24	13.15	16.06	37.04		39.99	57.14
2015-16	37.25	33.43	10.25	15.93	37.9		7.69	33.32
2016-17	43.37	33.28	11.76	16.66	43.95		26.66	
2017-18	39.76	32.85	10	24.35	40.56			

Grade 03 Math

Level 1 ■ Level 2 ■ Level 3 ■ Level 4 ■

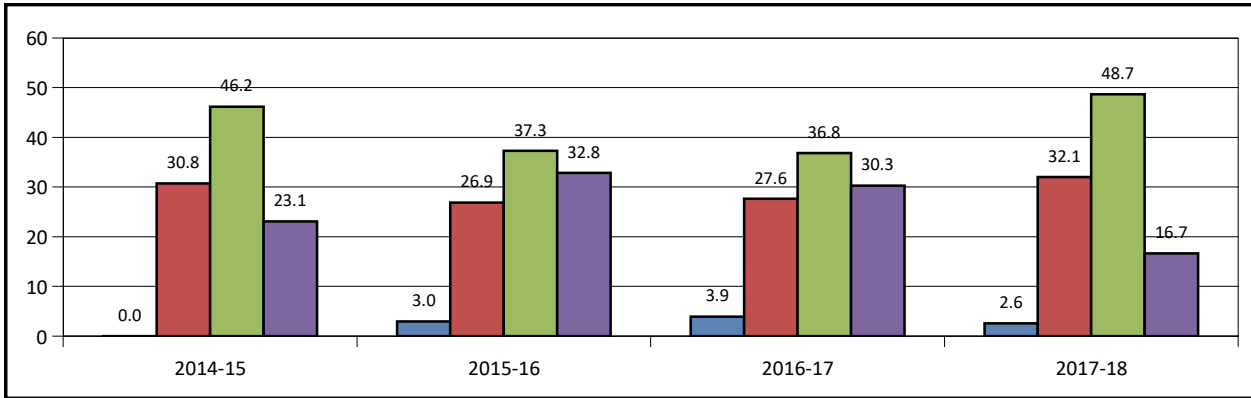

Grade 04 Math

Level 1 ■ Level 2 ■ Level 3 ■ Level 4 ■

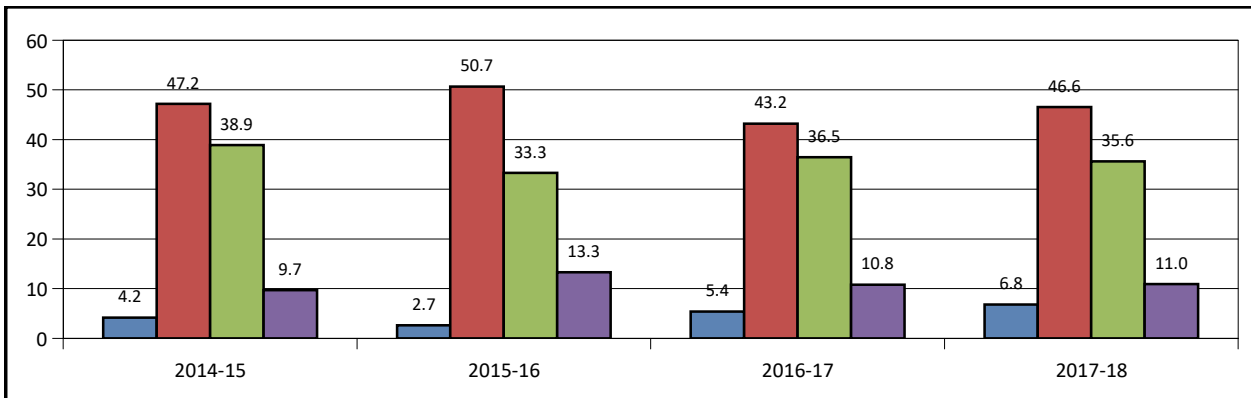

Grade 05 Math

Level 1 ■ Level 2 ■ Level 3 ■ Level 4 ■

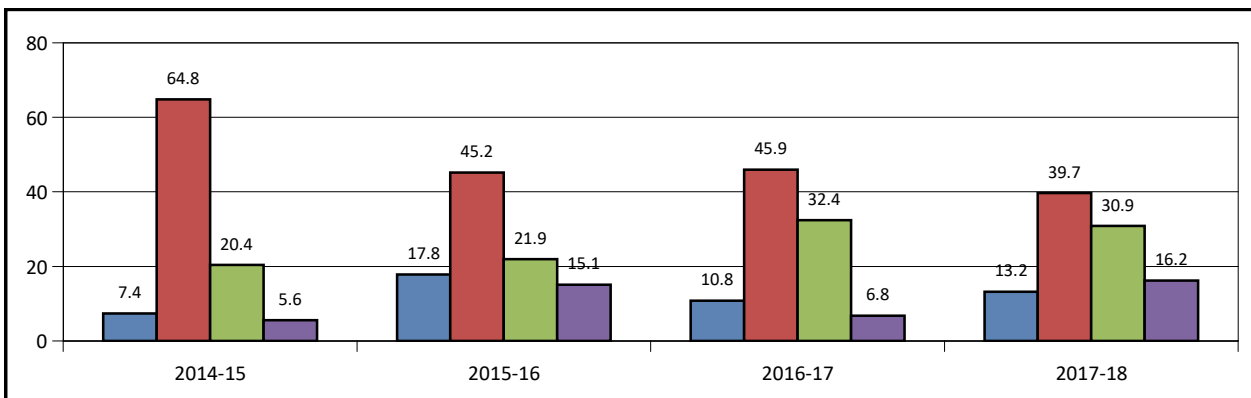

Grade 06 Math

Level 1 ■ Level 2 ■ Level 3 ■ Level 4 ■

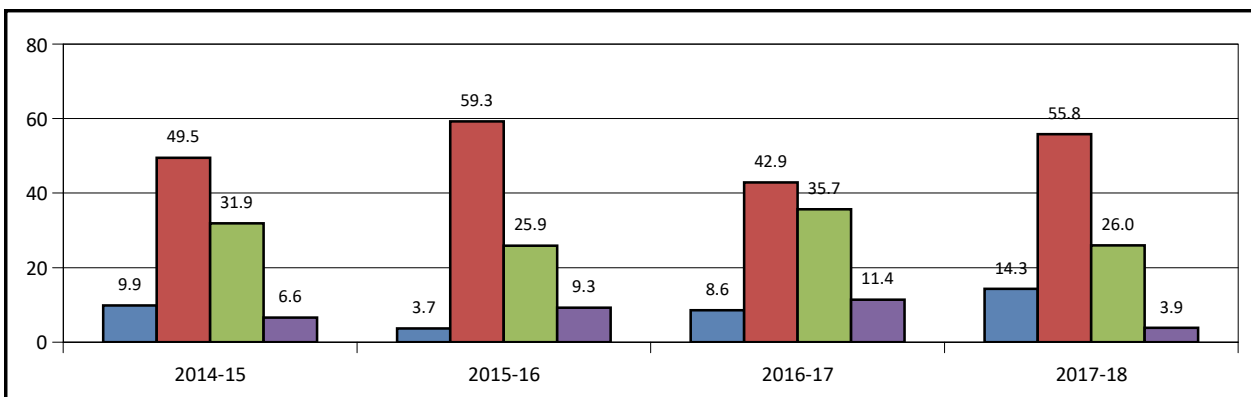

Grade 07 Math

Level 1 ■ Level 2 ■ Level 3 ■ Level 4 ■

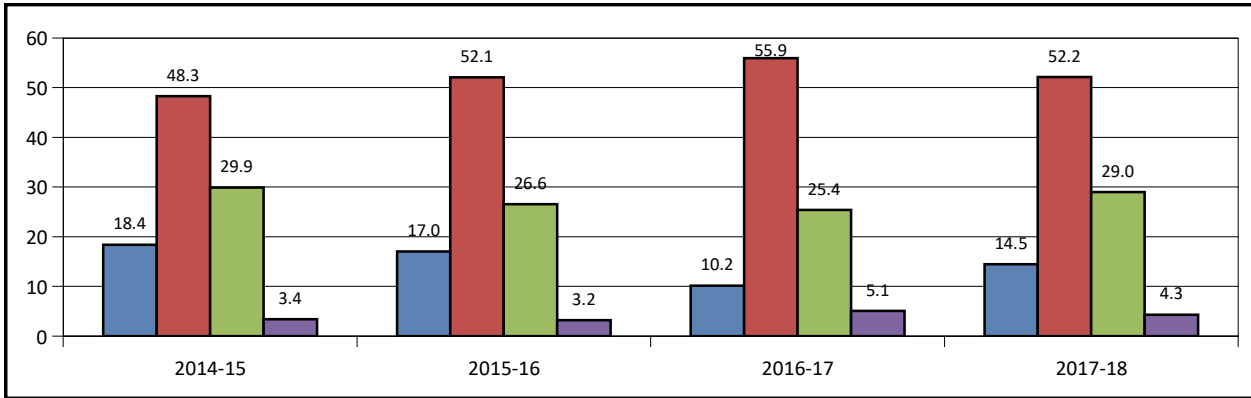

Grade 08 Math

Level 1 ■ Level 2 ■ Level 3 ■ Level 4 ■

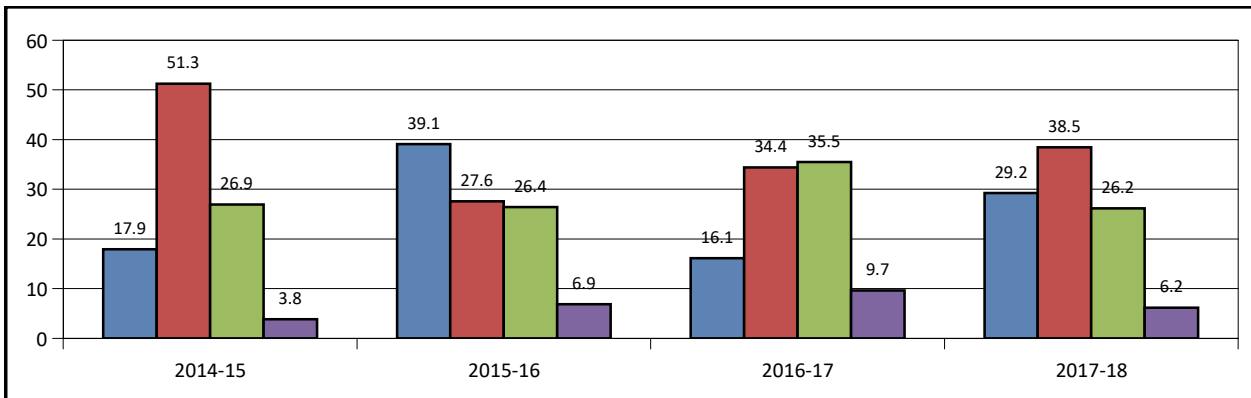

Grade 10 Math

Level 1 ■ Level 2 ■ Level 3 ■ Level 4 ■

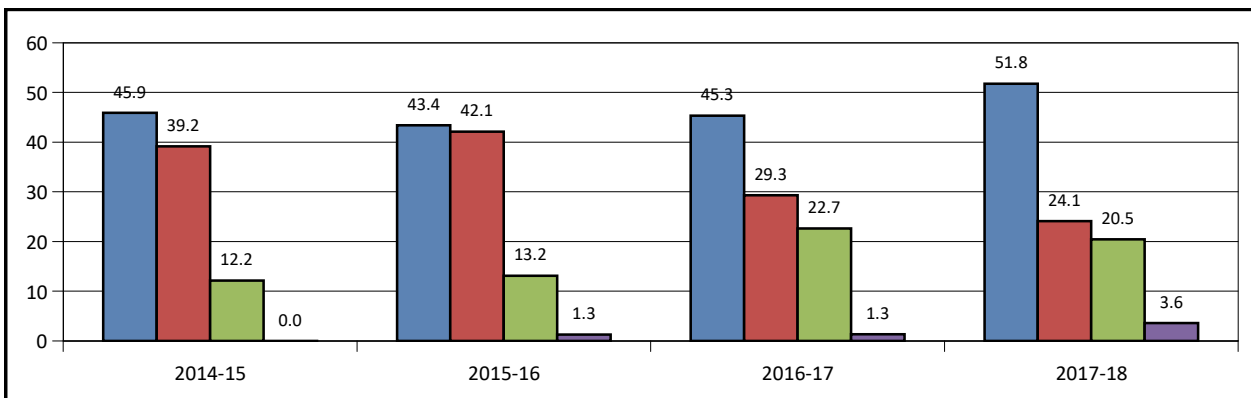

District Comparisons

US Census: American Community Survey 5-Year Data 2017

District
365

USD 362
Prairie View

USD 288
Central Heights

USD 479 Crest

FAMILY INCOME:

Median Family Income	\$58,694	\$58,750	\$65,500	\$51,786
Mean Family Income	\$64,871	\$62,609	\$76,658	\$61,650
Percent of families with children in poverty	18.9	18.8	19.1	12.4
Percent of households with Public Asst income	3.5	2.2	3.3	1.6
Percent of households with Food Stamp benefits	9.8	8.1	10.7	2.2

EDUCATIONAL ATTAINMENT:

Population over 25 years old - percent

Less than 9th grade	3.9	4.3	1.3	0.9
9th to 12th grade - No Diploma	5.3	5.5	5.7	7.8
High School Diploma or Equivalency	38.7	40.4	41.1	37.4
Bachelor's Degree or More	11.1	9.9	12.5	11.2

HOUSEHOLD COMPOSITION:

Percent of households that are families	62.3	69.8	73.2	76.5
Average family size	3.09	2.59	2.95	3.18
Married couple families (children under 18)	18.5	15.6	18	18.8
Single parent household- female only	4.8	6.9	6.2	3.9
Single parent household- male only	0.3	5.3	3	6.3

Kansas State Department of Education Data

HEADCOUNT ENROLLMENT:

Headcount Enrollment (2017-18)	1023	891	555	221
Free or reduced lunch students (%)	49.9	48.9	58.4	46.2
FTE Enrollment (2017-18)	1003	882	541	220
Student / Teacher Ratio (2017-18)	13.2	13.5	11.7	11.3

FUNDING: 2017-18

Assessed Valuation per Pupil	\$79,550	\$212,792	\$49,389	\$84,500
Expenditure per Pupil	\$13,024	\$15,667	\$14,738	\$13,288

GRADUATION / DROPOUTS:

4-Year Cohort Graduation Rate (2016-17)	92.8	91.4	93	100
Dropout Rate (2016-17)	0.7	0.9	0	0

ASSESSMENTS (% Levels 3 and 4):2017-18

Reading Assessments (All Students)	39.6	29.3	39.8	35.8
Math Assessments (All Students)	39.8	26.0	41.4	23.3