

District Profile

USD 365 Garnett

Table of Contents:

Census Demographics:

County Profile Information
Census Data - Geographic Comparison City, District, County, and State

School District Demographics:

Current Enrollment
Enrollment Trends by Race, Grade, Lunch Status
Student-Teacher Ratio / Dropouts
Trends in Graduation Cohort Groups
Trends in Attendance Rates

College and Career Readiness - Assessments and Achievement:

ACT Scores
Postsecondary Plans Surveys / College Retention
District Reading Scores by Proficiency Level and Subgroup
District Math Scores by Proficiency Level and Subgroup

District Comparisons:

US Census / American Community Survey Data
KSDE Data

Additional Data Available by Special Request:

Contact Ressa Friggeri (ressa.friggeri@greenbush.org)

Data Provided by:



County Profile Information

Anderson County, Kansas

According to figures provided in the Kansas Statistical Abstract, the population of Anderson county was approximately 7883 in 2014. This represents a -2.7% change or net migration since the 2010 United States Census. With a total number of 579.6 square miles in the county, the population density for the county is 13.9 people per square mile. Approximately 0.3 of the square miles within the county is considered to be urban while 41.18 percent of the population lives in urban areas. This places the county in the KDHE population peer group of a Rural area. According to projections reported in the Kansas Statistical Abstract, the percentage change in total population through the year 2040 is estimated at -10.55 for the county.

County Health Rankings:

The County Health Rankings (provided by the Robert Wood Johnson Foundation) measure the health of nearly all counties in the nation and rank them within states. The Rankings are compiled using county-level measures from a variety of national and state data sources with 1 being the best.

The overall rankings in health factors represent what influences the health of a county. They are an estimate of the future health of counties as compared to other counties within a state. The ranks are based on four types of measures: health behaviors, clinical care, social and economic, and physical environment factors.

Details regarding this data can be found at: <http://www.countyhealthrankings.org/#app/>

AndersonCounty Health Factor Ranking: 64 / 101

2015 Health Factors - Kansas

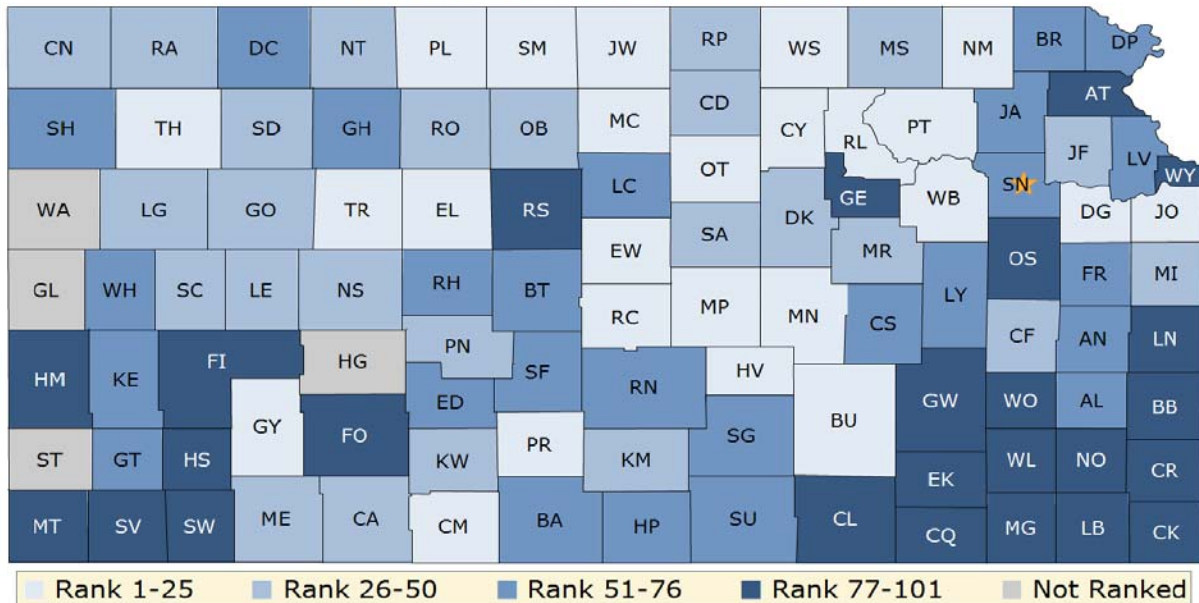

US Census: County / District Comparison

US Census: American Community Survey
5-Year Data 2014

Garnett

District
365

ANDERSON
County

Kansas

FAMILY INCOME:

Median Family Income	\$36,883	\$58,139	\$57,689	\$65,804
Mean Family Income	\$48,267	\$63,610	\$64,357	\$83,035
Percent of families with children in poverty	42	25.6	24.1	15.5
Percent of households with Public Asst income	4.7	3	3.1	2.2
Percent of households with Food Stamp benefits	21.5	12	11.4	9.6

EDUCATIONAL ATTAINMENT: Population over 25 years old - percent

Less than 9th grade	3.2	4.4	3.5	4
9th to 12th grade - No Diploma	11.3	7.8	7.9	6
Total with No High School Diploma / GED	14.5	12.2	11.4	10
High School Diploma or Equivalency	36.2	37.3	39	27.2
Bachelor's Degree or More	7.5	12.7	11.9	30.7

HOUSEHOLD COMPOSITION:

Percent of households that are families	55.8	63.3	64.4	65.7
Average family size	3	3	3	3.11
Married couple families (children under 18)	12.9	16.3	15.9	21.1
Single parent household- female only	11.1	7.4	6.6	6.5
Single parent household- male only	3	2.1	2.1	2.4

HOUSING DATA:

Year housing built - median age / years	50	48	48	42
Median value of owner-occupied homes	\$78,300	\$103,000	\$93,300	\$129,400
Vacancy rate of all housing units	11.2	8.8	10.3	10.3

UNEMPLOYMENT DATA:

District Rate



County Rate



State Rate

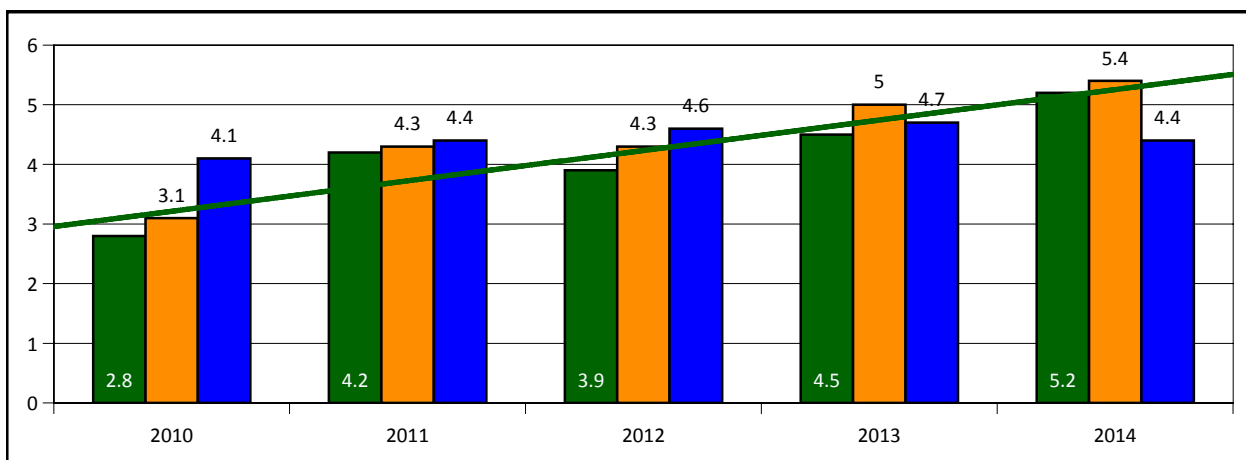

*Source: American Community Survey 5-Year Estimates

EMPLOYMENT STATUS - % Population over 16 who are in the civilian labor force and not employed

US Census: County / District Comparison

US Census: American Community Survey
5-Year Data 2014

Greeley

District
365

ANDERSON
County

Kansas

FAMILY INCOME:

Median Family Income	\$44,000	\$58,139	\$57,689	\$65,804
Mean Family Income	\$53,821	\$63,610	\$64,357	\$83,035
Percent of families with children in poverty	12	25.6	24.1	15.5
Percent of households with Public Asst income	0	3	3.1	2.2
Percent of households with Food Stamp benefits	8.4	12	11.4	9.6

EDUCATIONAL ATTAINMENT: Population over 25 years old - percent

Less than 9th grade	1.8	4.4	3.5	4
9th to 12th grade - No Diploma	2.4	7.8	7.9	6
Total with No High School Diploma / GED	4.2	12.2	11.4	10
High School Diploma or Equivalency	48.2	37.3	39	27.2
Bachelor's Degree or More	3	12.7	11.9	30.7

HOUSEHOLD COMPOSITION:

Percent of households that are families	52.1	63.3	64.4	65.7
Average family size	2.79	3	3	3.11
Married couple families (children under 18)	7.6	16.3	15.9	21.1
Single parent household- female only	8.4	7.4	6.6	6.5
Single parent household- male only	3.4	2.1	2.1	2.4

HOUSING DATA:

Year housing built - median age / years	75	48	48	42
Median value of owner-occupied homes	\$56,700	\$103,000	\$93,300	\$129,400
Vacancy rate of all housing units	6.3	8.8	10.3	10.3

UNEMPLOYMENT DATA:

District Rate



County Rate



State Rate

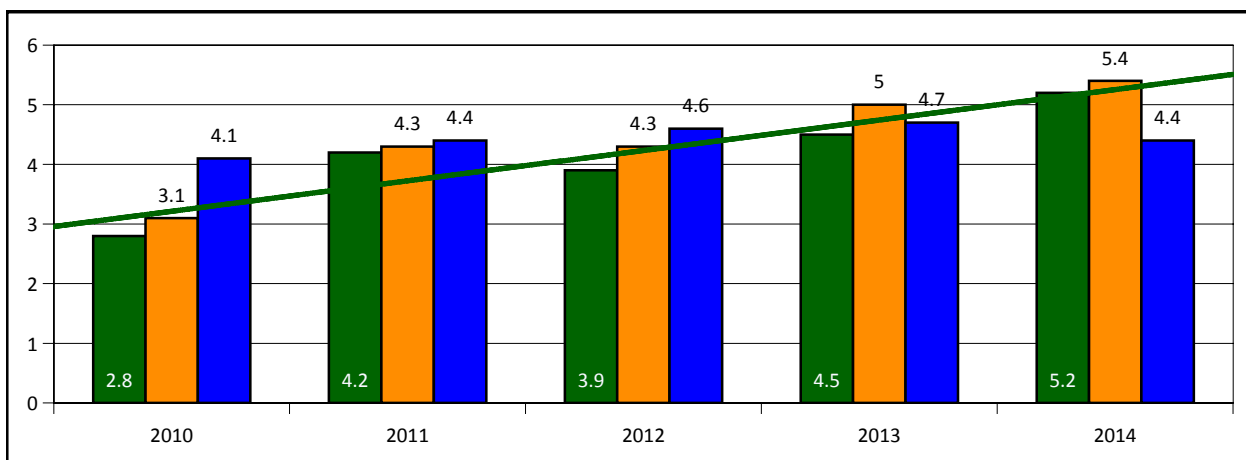

*Source: American Community Survey 5-Year Estimates

EMPLOYMENT STATUS - % Population over 16 who are in the civilian labor force and not employed

US Census: County / District Comparison

US Census: American Community Survey
5-Year Data 2014

Welda

District
365

ANDERSON
County

Kansas

FAMILY INCOME:

Median Family Income	\$21,667	\$58,139	\$57,689	\$65,804
Mean Family Income	\$42,655	\$63,610	\$64,357	\$83,035
Percent of families with children in poverty		25.6	24.1	15.5
Percent of households with Public Asst income	0	3	3.1	2.2
Percent of households with Food Stamp benefits	0	12	11.4	9.6

EDUCATIONAL ATTAINMENT: Population over 25 years old - percent

Less than 9th grade	0	4.4	3.5	4
9th to 12th grade - No Diploma	0	7.8	7.9	6
Total with No High School Diploma / GED	0	12.2	11.4	10
High School Diploma or Equivalency	61.8	37.3	39	27.2
Bachelor's Degree or More	0	12.7	11.9	30.7

HOUSEHOLD COMPOSITION:

Percent of households that are families	100	63.3	64.4	65.7
Average family size	2	3	3	3.11
Married couple families (children under 18)	0	16.3	15.9	21.1
Single parent household- female only	0	7.4	6.6	6.5
Single parent household- male only	0	2.1	2.1	2.4

HOUSING DATA:

Year housing built - median age / years	21	48	48	42
Median value of owner-occupied homes	\$72,500	\$103,000	\$93,300	\$129,400
Vacancy rate of all housing units	0	8.8	10.3	10.3

UNEMPLOYMENT DATA:

District Rate



County Rate



State Rate

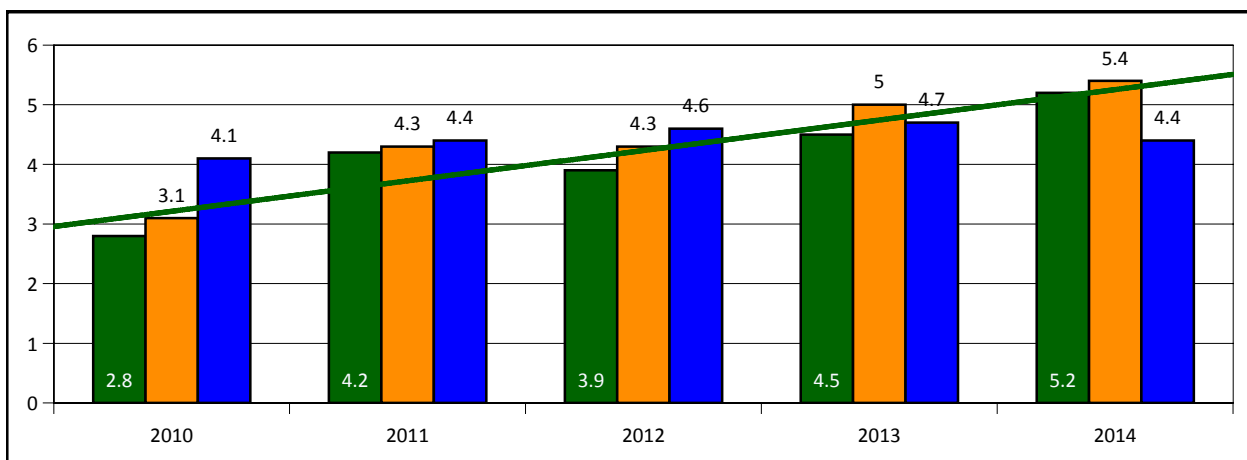

*Source: American Community Survey 5-Year Estimates

EMPLOYMENT STATUS - % Population over 16 who are in the civilian labor force and not employed

US Census: County / District Comparison

US Census: American Community Survey
5-Year Data 2014

Westphalia

District
365

ANDERSON
County

Kansas

FAMILY INCOME:

Median Family Income	\$34,063	\$58,139	\$57,689	\$65,804
Mean Family Income	\$40,815	\$63,610	\$64,357	\$83,035
Percent of families with children in poverty	23.5	25.6	24.1	15.5
Percent of households with Public Asst income	3.1	3	3.1	2.2
Percent of households with Food Stamp benefits	12.4	12	11.4	9.6

EDUCATIONAL ATTAINMENT: Population over 25 years old - percent

Less than 9th grade	14.2	4.4	3.5	4
9th to 12th grade - No Diploma	1.5	7.8	7.9	6
Total with No High School Diploma / GED	15.7	12.2	11.4	10
High School Diploma or Equivalency	58.2	37.3	39	27.2
Bachelor's Degree or More	8.2	12.7	11.9	30.7

HOUSEHOLD COMPOSITION:

Percent of households that are families	67	63.3	64.4	65.7
Average family size	2.91	3	3	3.11
Married couple families (children under 18)	13.4	16.3	15.9	21.1
Single parent household- female only	15.5	7.4	6.6	6.5
Single parent household- male only	3.1	2.1	2.1	2.4

HOUSING DATA:

Year housing built - median age / years	75	48	48	42
Median value of owner-occupied homes	\$35,000	\$103,000	\$93,300	\$129,400
Vacancy rate of all housing units	14.2	8.8	10.3	10.3

UNEMPLOYMENT DATA:

District Rate



County Rate



State Rate

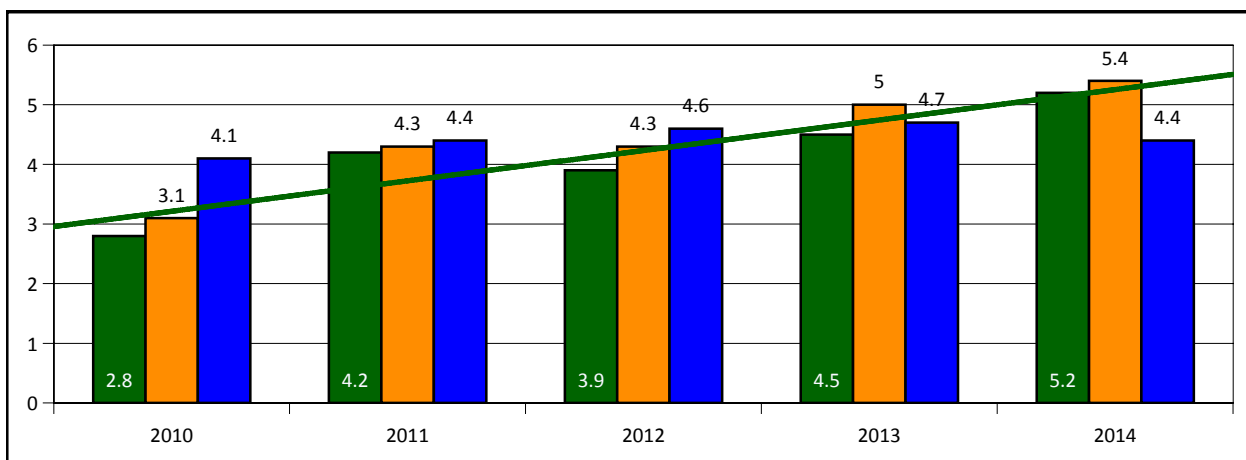

*Source: American Community Survey 5-Year Estimates

EMPLOYMENT STATUS - % Population over 16 who are in the civilian labor force and not employed

District Demographics

USD 365 is comprised of the following schools:

DISTRICT BUILDINGS:	City	Building Type	Grades Served	Enroll	2015-16 FRL
WESTPHALIA	Westphalia	Elementary School	K-8	72	51.4%
GREELEY ELEMENTARY	Greeley	Elementary School	K-6	58	50.0%
MONT IDA ELEMENTARY	Welda	Elementary School	1-8	19	0.0%
GARNETT ELEMENTARY	Garnett	Elementary School	2-6	415	53.0%
ANDERSON COUNTY JR/SR HIGH SCHOOL	Garnett	High School	7-12	469	48.6%

*SOURCE: KSDE School Finance Reports - Free Reduced Enrollment (Building Totals - Headcount Enroll Sept 20)

DISTRICT ENROLLMENT TRENDS:

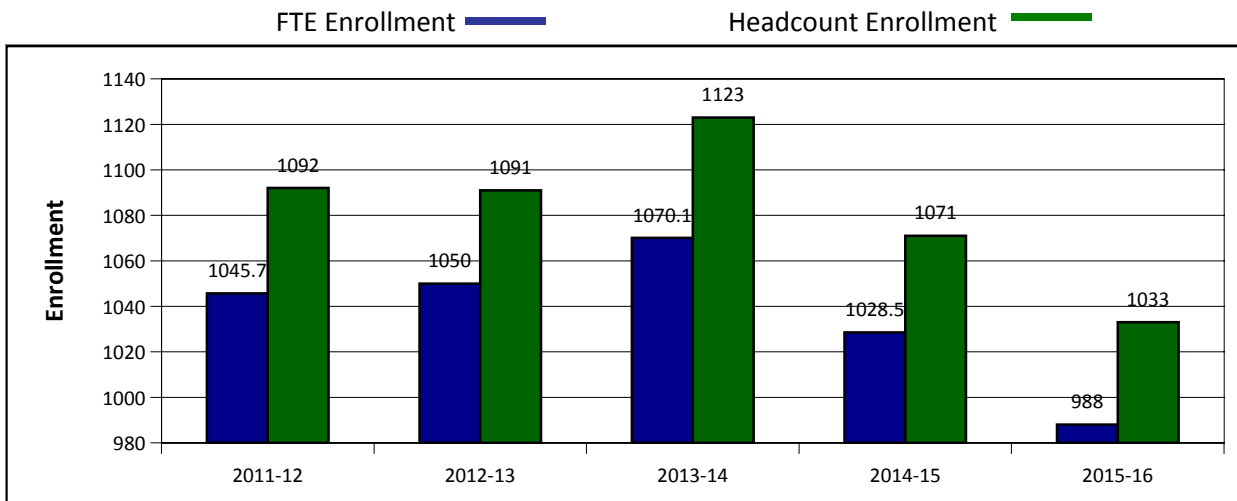

*SOURCE: KSDE Comparative Performance Fiscal System

ENROLLMENT HISTORY BY RACE

The chart below details the change in enrollment and racial diversity of the district as a whole over the past five years. According to the data as reported by the KSDE School Finance website, total enrollment in the district has changed by -26 students since the 2011-12 school year. Enrollment by white students has changed by -39 students while enrollments by Hispanic students has had a net change of 2 students.

School Year	Total Enrolled	White	Black	Hispanic	Am Indian / Alaskan	Asian	Multiple Races
2011-12	1097	1033	11	25	21		
2012-13	1091	1025	10	25	25		
2013-14	1123	1059	11	26	22		
2014-15	1071	994		27	11		30
2015-16	1071	994		27	11		30

*SOURCE: KSDE K-12 School Reports - Enrollment by Grade, Race, Gender (Includes Pre-K Non-Graded Students)

Economically Disadvantaged Students

*SOURCE: KSDE School Finance Reports - Free Reduced Enrollment (District Totals - Headcount Enroll Sept 20)

DISTRICT HISTORY FREE REDUCED LUNCH ELIGIBILITY:

This graphic shows the changes in the percentage of students eligible for free lunch, reduced lunch, or no eligibility for the past several years.

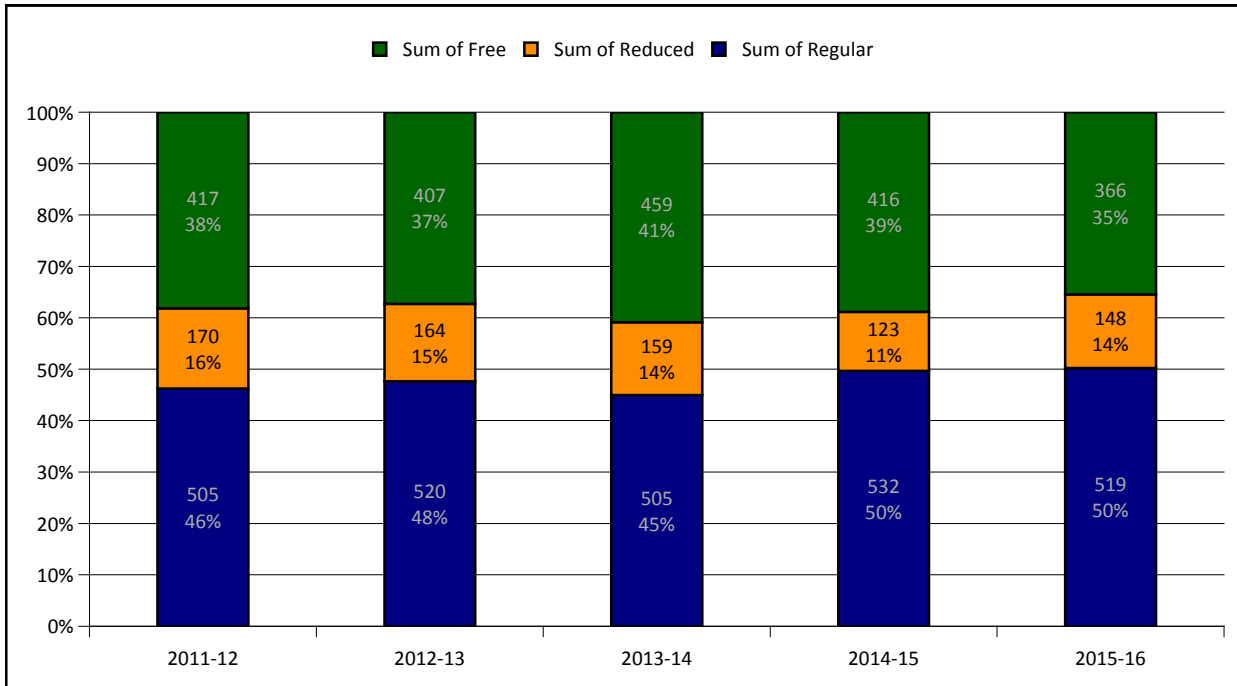

COMPARATIVE HISTORY FREE REDUCED LUNCH ELIGIBILITY:

The following chart shows the eligibility for free and reduced lunches over time as compared to the county (public schools only) and state averages for the same school years.

District FRL % █ County FRL % █ State FRL % █

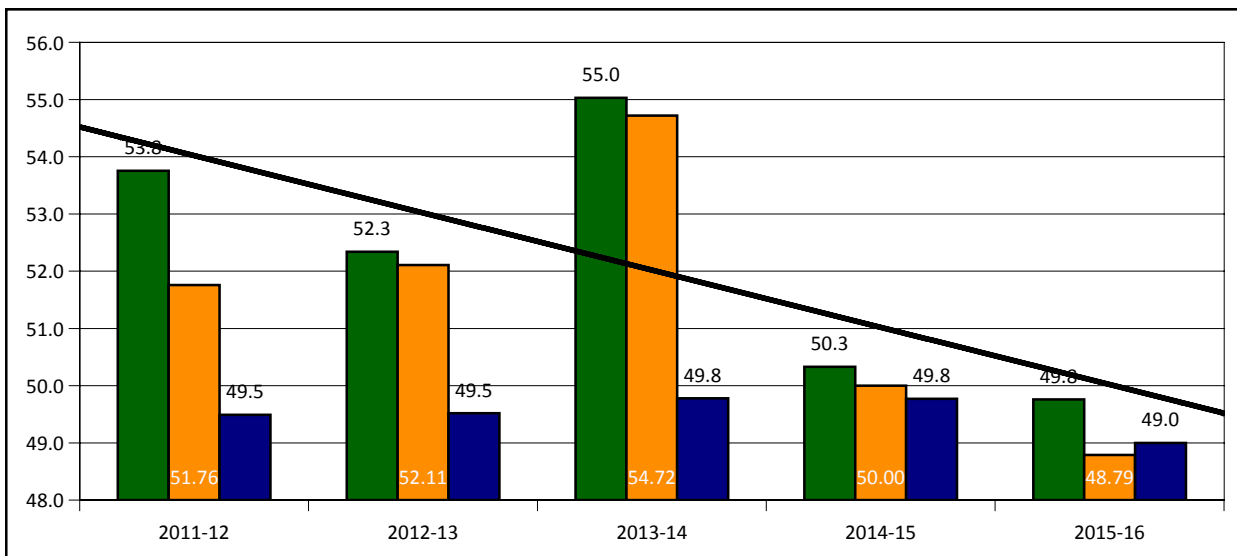

STUDENT / TEACHER RATIO:

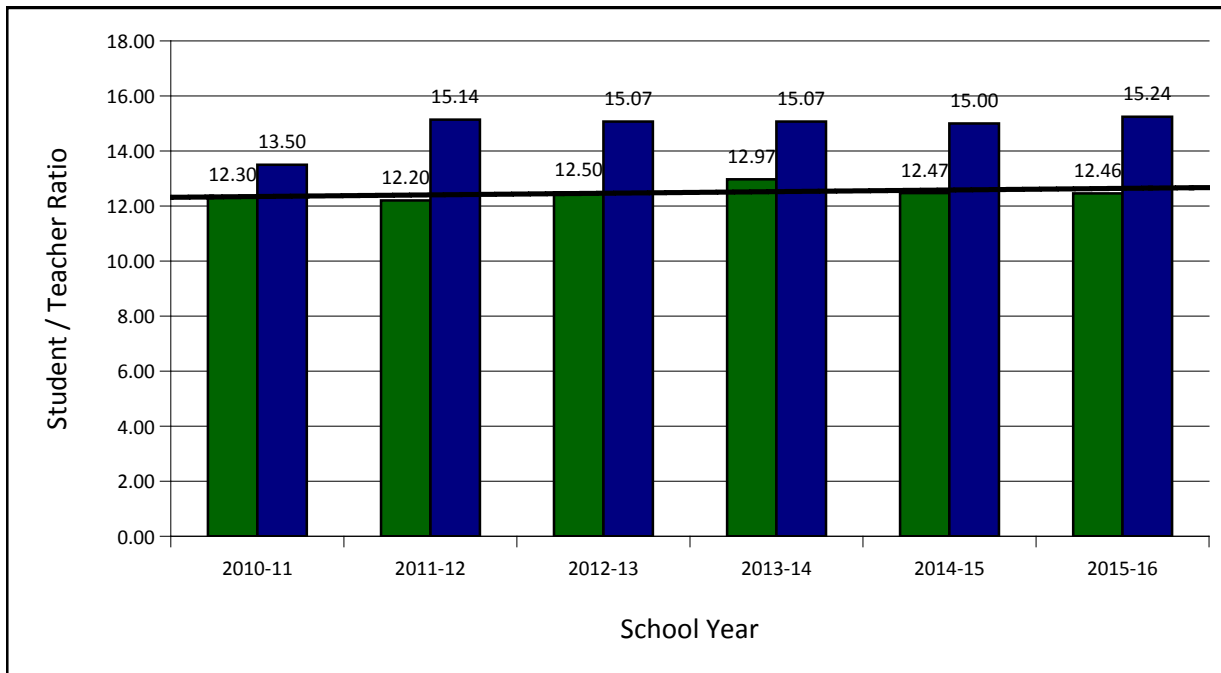

*SOURCE: KSDE School Finance Publications - Selected School Stats

District Data █ State Data █

DROPOUT RATES (ALL STUDENTS):

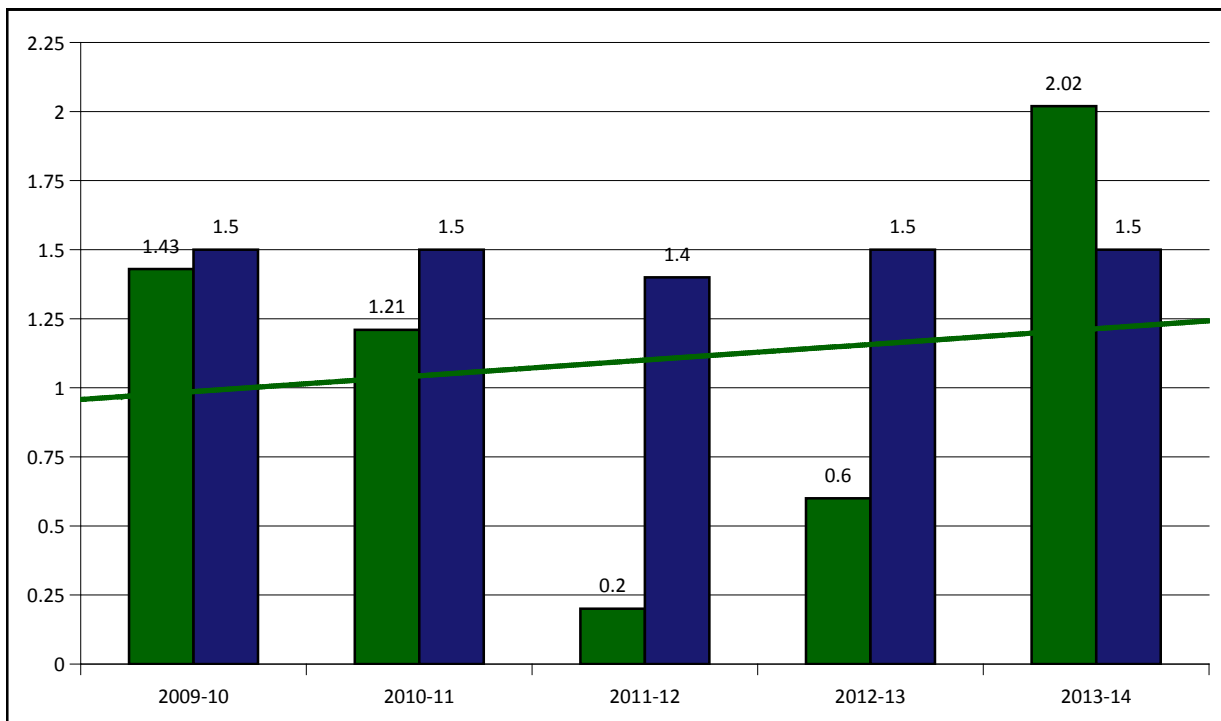

*SOURCE: KSDE K-12 School Reports - Dropouts by Grade, Race, and Gender

GRADUATION RATES BY COHORT

Graduation data prior to 2008-2009 used the National Center for Education Statistics (NCES) formula. 2008-2009 graduation data used the No Child Left Behind (NCLB) formula. 2009-2010 graduation data and beyond will use the Four-Year Adjusted Cohort formulas. As a result, it is imperative that no comparisons be made between graduation data from 2009 and earlier and graduation data from 2010 and beyond.

4-YEAR COHORT GRADUATION RATES (ALL STUDENTS):

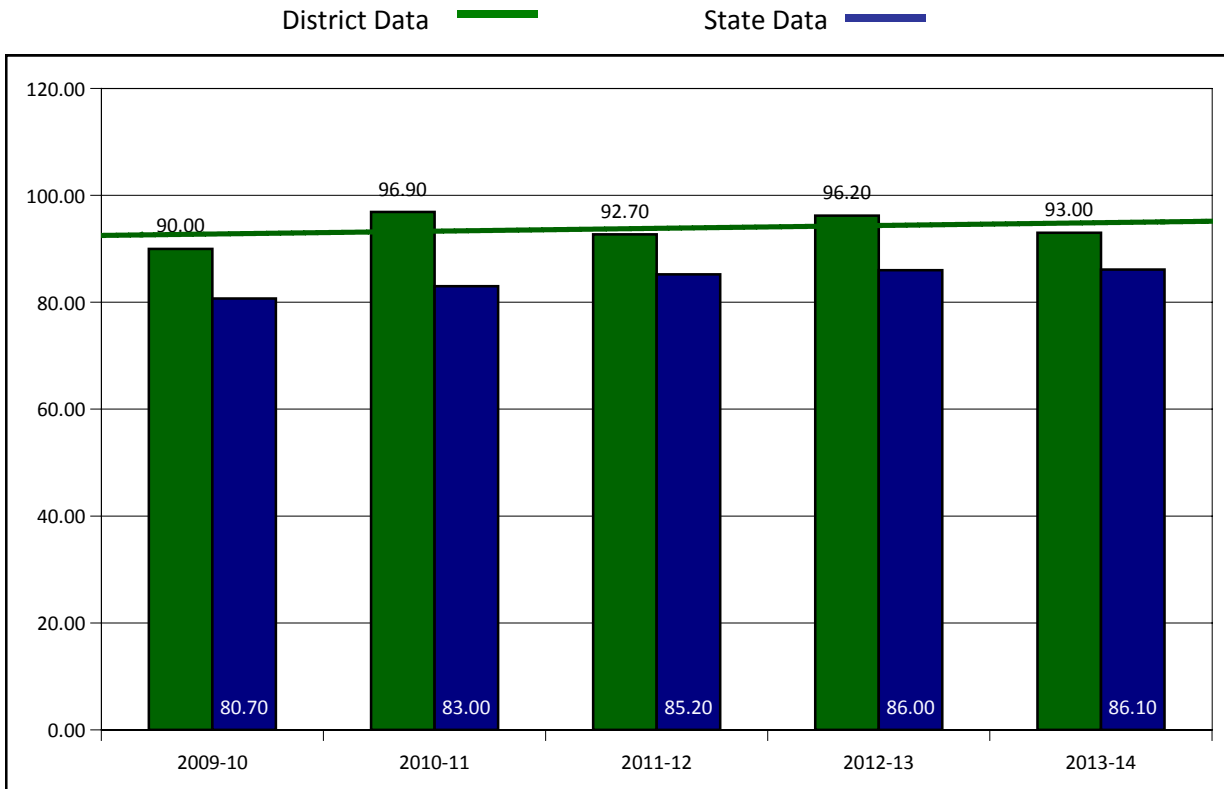

*SOURCE: KSDE Kansans CAN Building Report Card: Graduation Indicators - 4 Year By Subgroup

4-YEAR COHORT GRADUATION RATES BY DISAGGREGATED GROUP:

YEAR	ALL STUDENTS	FRL	SpEd	WHITE	BLACK	HISPANIC	MULTI-RACE	NATIVE AMERICAN	ELL
2009-10	90.0	85.7	100.0	90.8		100.0			
2010-11	96.9	95.0	92.3	96.7	100.0	100.0	100.0	100.0	
2011-12	92.7	88.5	100.0	93.3		100.0		66.7	
2012-13	96.2	93.3	100.0	95.8	100.0	100.0		100.0	
2013-14	93.0	87.2	66.7	92.6	0.0	100.0	0.0	100.0	0.0

*Blanks indicate data suppression for <10 students in subgroup.

ATTENDANCE

Attendance rate in the following chart includes both Kindergarten and Grades 1-12 Average Daily Attendance. Rates have been suppressed if either group has average daily membership of between one and nine students due to FERPA regulations.

K-12 ATTENDANCE RATES (ALL STUDENTS):

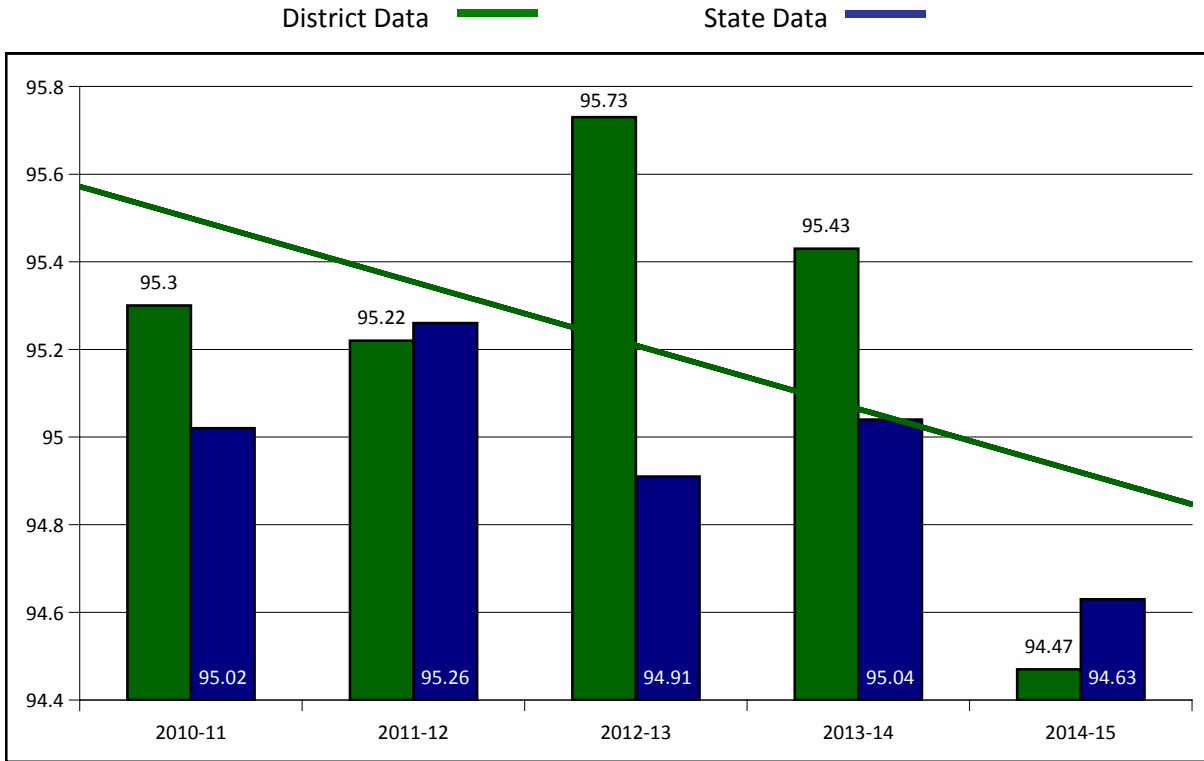

*SOURCE: KSDE K-12 School Reports

ATTENDANCE RATES BY DISAGGREGATED GROUP:

Subgroup rates calculated as follows:

$$\frac{\text{Grades 1-12 Avg Daily Attendance (MALE)} + \text{Grades 1-12 Avg Daily Attendance (FEMALE)}}{\text{Grades 1-12 Avg Daily Membership (MALE)} + \text{Grades 1-12 Avg Daily Membership (FEMALE)}}$$

YEAR	MALE	FEMALE	FRL	SpEd	WHITE	BLACK	HISPANIC	MULTI-RACE	NATIVE AMERICA
2010-11	95.5%	95.1%	94.5%	94.3%	95.3%	96.2%	94.7%	97.4%	95.8%
2011-12	95.1%	95.3%	94.1%	93.9%	95.2%	96.1%	93.9%	96.7%	96.0%
2012-13	95.9%	95.5%	94.7%	95.3%	95.8%	95.7%	94.5%	97.2%	93.9%
2013-14	95.8%	95.2%	94.5%	94.8%	95.6%	95.1%	95.6%		93.5%
2014-15	94.7%	94.2%	93.4%	92.0%	94.5%		94.1%		

*Blanks indicate data suppression for <10 students for gender in subgroup

College and Career Readiness

AVERAGE ACT SCORES:

District Data

State Data

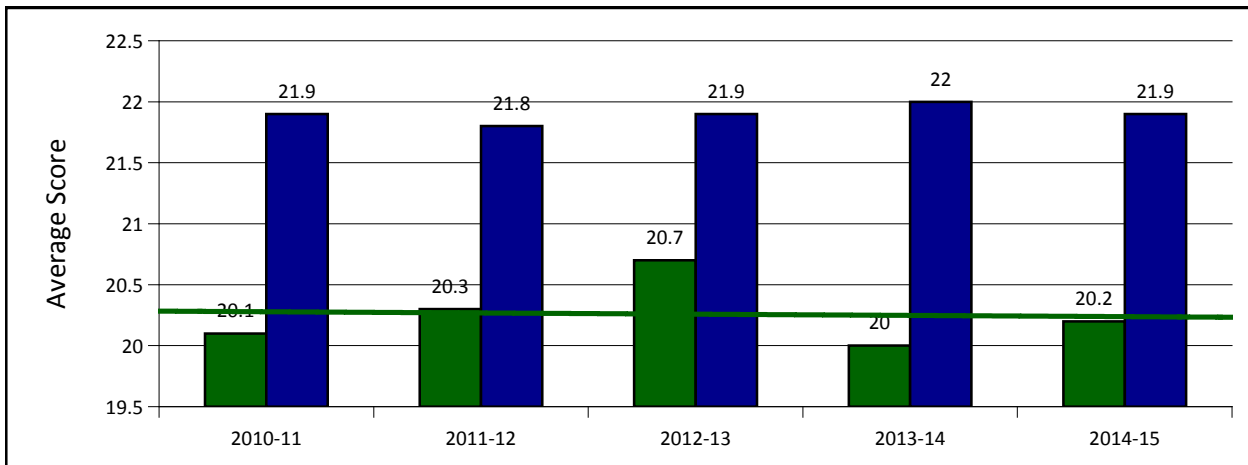

*SOURCE: KSDE Kansans CAN - ACT Scores

POST GRADUATION PLANS:

This table shows the percent of graduating students who indicated that they intended to pursue some form of post secondary education (4-year college, 2-year college, or other postsecondary institution) over the past several years.

YEAR	% GRADUATES with POSTSECONDARY PLANS	KANSAS TOTALS
2010-11	77.78	78.17
2011-12	80.65	77.87
2012-13	74.16	75.71
2013-14	80.00	76.69
2014-15	80.30	75.36

*SOURCE: KSDE Special Request

POSTSECONDARY RETENTION:

The Percent Retention graph displays the percentage of high school graduates who enrolled in a two or four-year college or university within 16 months after graduation and then went on to complete one year's worth of college credit within two years. Data lags three years behind Report Card date.

District Data

State Data

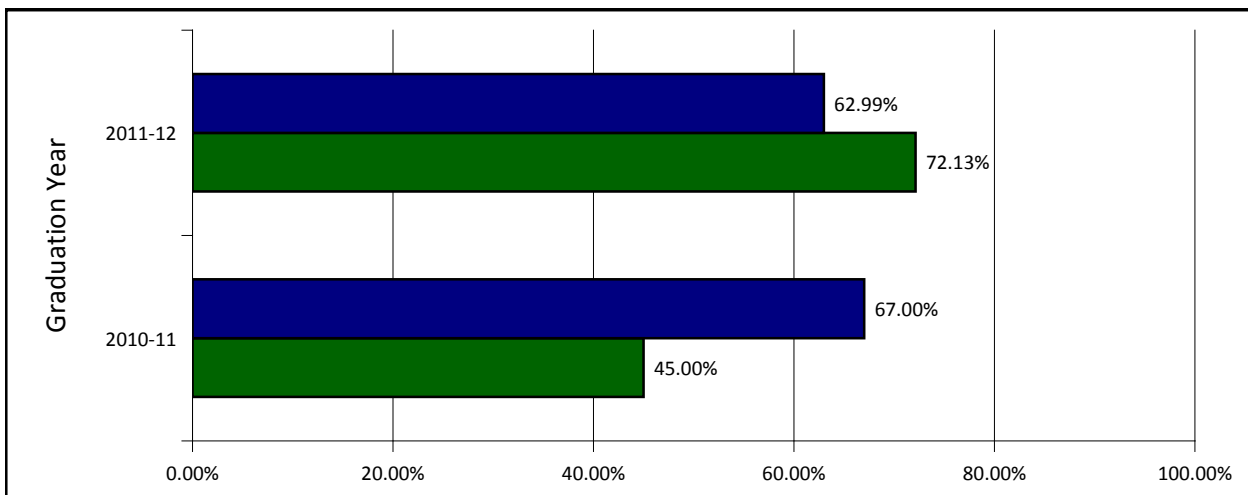

*SOURCE: KSDE Kansans CAN College and Career Ready Results C(12) Report

Reading Assessments Data

ASSESSMENT SCORING EFFECTIVE 2014-15 SCHOOL YEAR

Level 1: Student is not performing at grade-level standards.

Level 2: Student is doing grade-level work as defined by the standards but not at the depth or level of rigor to be considered on-track for college success.

Level 3: Student is performing at expectation for that grade and is on track to being college ready. Level

4: Student is performing above expectations and is on-track to being college.

PERCENT SCORING AT OR ABOVE GRADE LEVEL (ALL STUDENTS)

Numbers below represent the percent of students scoring in Level 2 or above. Groups with less than 10 students assessed for any given grade or year will be blank.

School Year	All USD	3rd	4th	5th	6th	7th	8th	High School
2014-15	84.75	96.15	98.6	88.68	86.81	74.71	87.17	62.5

PERCENT BY SCORE LEVEL: ALL STUDENTS DISTRICT AVERAGE

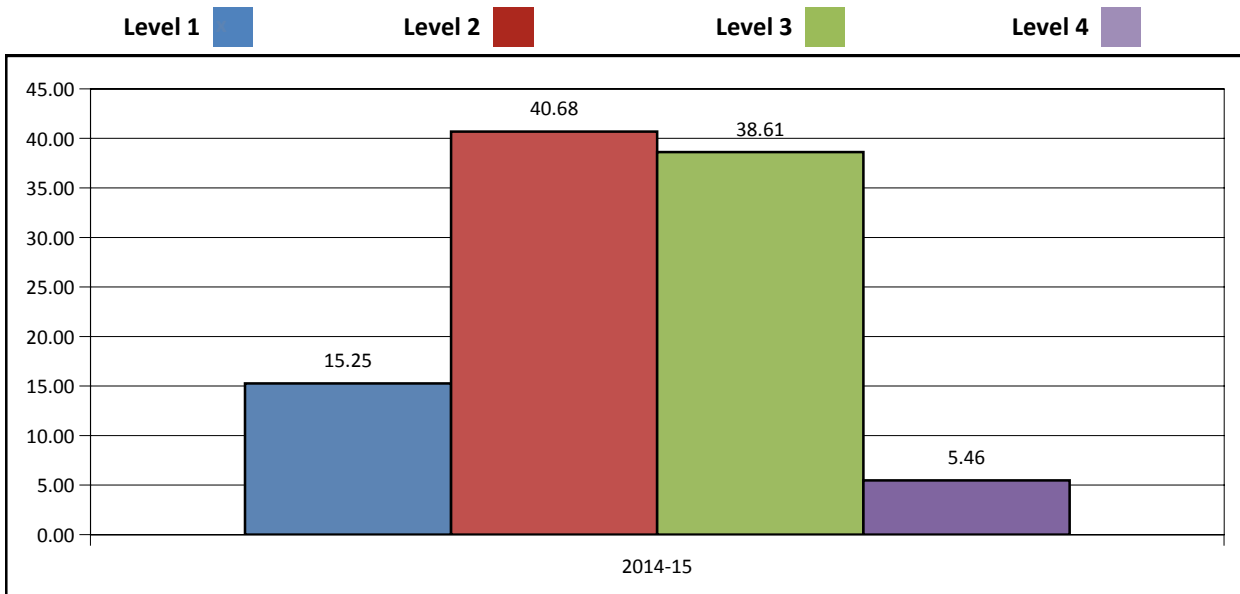

SCORES BY SUBGROUP (ALL GRADES)

Numbers below represent the percent of students scoring in Level 2 or above. Groups with less than 10 students assessed for any given year will be blank.

School Year	All USD	All KS	FRL	SpEd	White	African American	Hispanic	Multi-Race
2014-15	84.75	77.77	79.07	66.06	83.59		93.32	99.99

Math Assessments Data

ASSESSMENT SCORING EFFECTIVE 2014-15 SCHOOL YEAR

Level 1: Student is not performing at grade-level standards.

Level 2: Student is doing grade-level work as defined by the standards but not at the depth or level of rigor to be considered on-track for college success.

Level 3: Student is performing at expectation for that grade and is on track to being college ready. Level

4: Student is performing above expectations and is on-track to being college.

PERCENT SCORING AT OR ABOVE GRADE LEVEL (ALL STUDENTS)

Numbers below represent the percent of students scoring in Level 2 or above. Groups with less than 10 students assessed for any given grade or year will be blank.

School Year	All USD	3rd	4th	5th	6th	7th	8th	High School
2014-15	84.88	100	95.83	92.45	89.88	81.62	82.05	52.78

PERCENT BY SCORE LEVEL: ALL STUDENTS DISTRICT AVERAGE

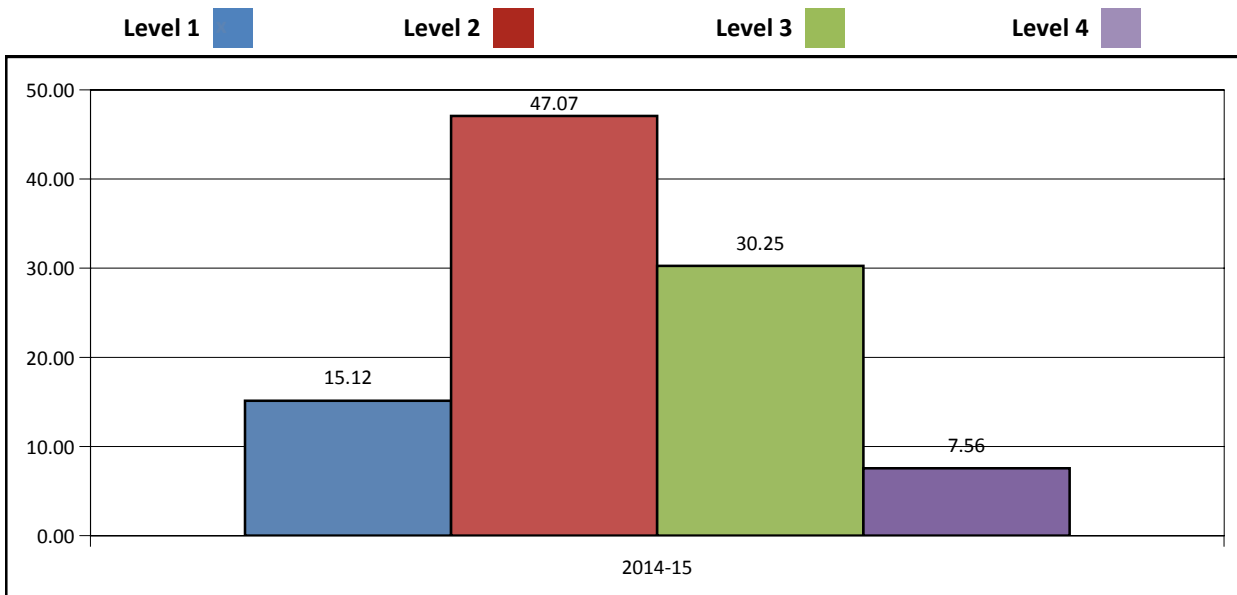

SCORES BY SUBGROUP (ALL GRADES)

Numbers below represent the percent of students scoring in Level 2 or above. Groups with less than 10 students assessed for any given year will be blank.

School Year	All USD	All KS	FRL	SpEd	White	African American	Hispanic	Multi-Race
2014-15	84.88	75.94	79.08	62.48	83.59		79.99	99.99

District Comparisons

US Census: American Community Survey 5-Year Data 2014	District 365	362 USD 362 Prairie View	288 USD 288 Central Heights	479 USD 479 Crest
----------------------------------------------------------	-----------------	--------------------------------	--------------------------------------	-------------------------

FAMILY INCOME:

Median Family Income	\$58,139	\$59,084	\$60,000	\$51,058
Mean Family Income	\$63,610	\$68,237	\$63,775	\$60,656
Percent of families with children in poverty	25.6	16.5	29.9	31.6
Percent of households with Public Asst income	3	1.7	3.4	3.2
Percent of households with Food Stamp benefits	12	9.5	12.2	7.1

EDUCATIONAL ATTAINMENT:

Population over 25 years old - percent

Less than 9th grade	4.4	3.6	1.3	0.5
9th to 12th grade - No Diploma	7.8	6.9	4.8	8.4
High School Diploma or Equivalency	37.3	35.2	44.3	44.5
Bachelor's Degree or More	12.7	10.9	8.1	10.5

HOUSEHOLD COMPOSITION:

Percent of households that are families	63.3	71.7	76.9	72.3
Average family size	3	2.8	2.86	3.04
Married couple families (children under 18)	16.3	18.3	16.4	19.8
Single parent household- female only	7.4	3	7	2.1
Single parent household- male only	2.1	4.7	3.1	1.8

Kansas State Department of Education Data

HEADCOUNT ENROLLMENT:

Headcount Enrollment (2015-16)	1033	886	566	203
Free or reduced lunch students (%)	49.8	51.7	61.0	44.0
FTE Enrollment (2014-15)	1029	869	561	198
Student / Teacher Ratio (2014-15)	12.5	13.4	12.3	10.2

FUNDING: 2014-15

Assessed Valuation per Pupil	\$67,027	\$176,676	\$43,798	\$82,318
Expenditure per Pupil	\$13,411	\$15,097	\$13,884	\$13,640

GRADUATION / DROPOUTS:

4-Year Cohort Graduation Rate (2014-15)	92	88.4	81.8	100
Dropout Rate (2013-14)	2.02	1.26	1.65	1.08

ASSESSMENTS (% Levels 2,3,4): 2014-15

Reading Assessments (All Students)	84.8	73.7	73.9	71.3
Math Assessments (All Students)	84.9	66.5	66.9	76.8