

Fouke School District Chain of Command Policy 2005

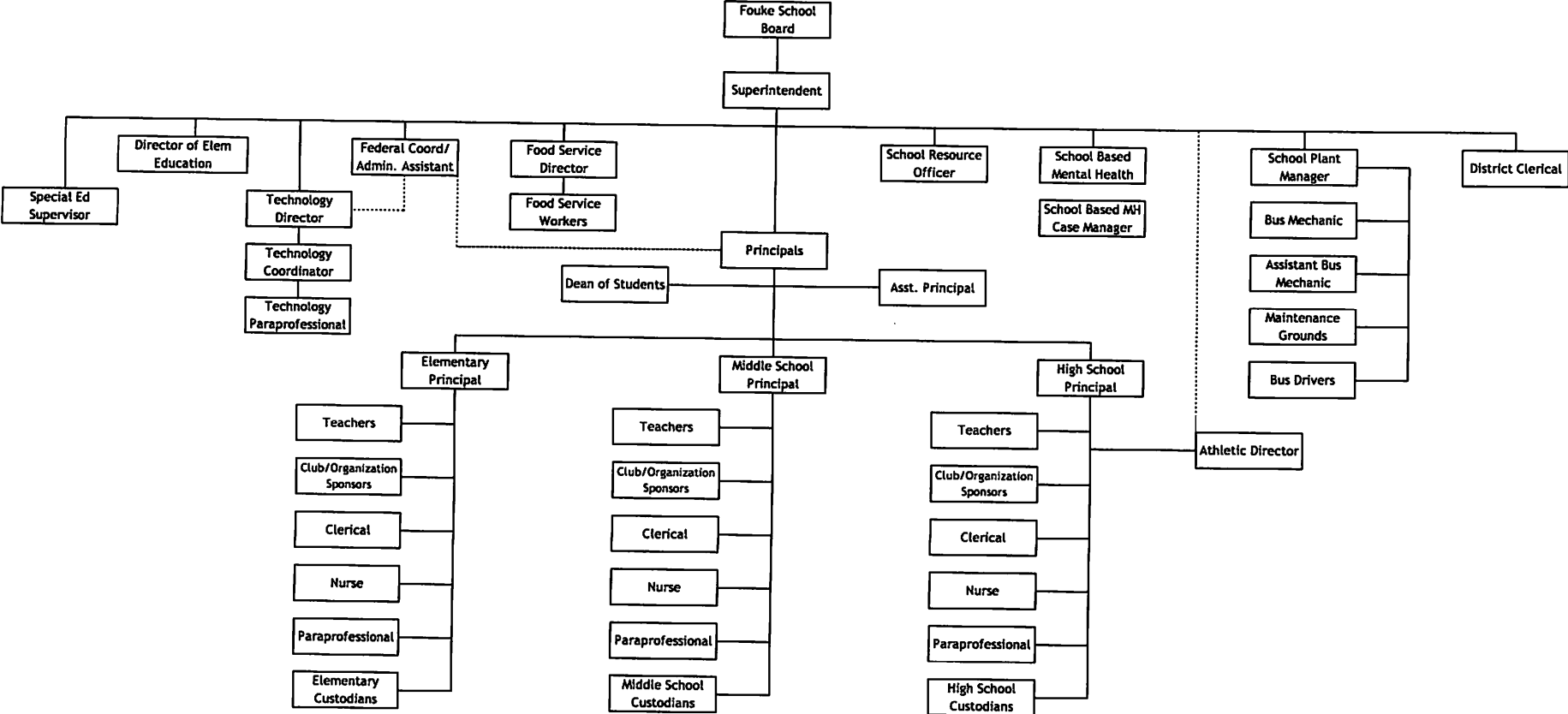

Adopte 1/14/1991
 Revised 12/13/2010
 Revised 1/12/2015
 Revised

FOUKE SCHOOL DISTRICT # 15
 DETAILED STATEMENT OF CHANGES IN FUND BALANCES
 FOR PERIOD 2 OF 19

SELECTION CRITERIA: ALL

FUND/SF	FUND TITLE	BEG BALANCE	REVENUE	EXPENDITURES	END BALANCE
0001	DISBURSEMENT FUND	.00	.00	.00	.00
TOTAL NO FUND	GROUP TITLE	.00	.00	.00	.00
1000	TEACHER SALARY FUND	-69,127.85	.00	105,810.43	-174,938.28
1001	TEACHER SALARY GRANT	.00	.00	.00	.00
1217	STUDENT GROWTH	.00	.00	.00	.00
1244	SPEC ED EXTENDED DAY	.00	.00	.00	.00
1246	MENTOR	.00	.00	.00	.00
1275	ALTERNATIVE LEARNING	.00	.00	.00	.00
1281	NSLA	.00	.00	.00	.00
1365	ABC	-2,481.79	.00	2,481.79	-4,963.58
1941	COMPUTER SCIENCE GRANT	.00	.00	.00	.00
TOTAL TEACHER	SALARY FUND	-71,609.64	.00	108,292.22	-179,901.86
2000	OPERATING FUND	-339,353.78	.00	170,352.11	-509,705.89
2001	GEN OPR	1,700,309.92	4,556.25	550.00	1,704,316.17
2025	EAST GRANT	.00	.00	250.00	-250.00
2217	STUDENT GROWTH	295,629.96	.00	109,479.47	186,150.49
2218	DECLINING ENROLLMENT FUND	.00	.00	.00	.00
2222	SUPPLEMENT TRANSPORTATION	23,193.00	.00	.00	23,193.00
2223	PROF DEVELOP	-6,748.55	.00	3,056.36	-9,804.91
2227	CPEP	.00	.00	.00	.00
2232	AR RECOG/REWARD	216.11	.00	.00	216.11
2240	LEA SPEC ED SUPER	15,422.73	.00	.00	15,422.73
2244	SPEC ED EXT SCHOOL YEAR	955.37	.00	.00	955.37
2246	MENTORING	.00	.00	.00	.00
2265	SP ED CATASTROPHIC	13,336.57	.00	.00	13,336.57
2271	GT ADVANCED PLACEMENT	979.50	.00	.00	979.50
2275	ALT LEARN ENV	1,339.00	.00	.00	1,339.00
2281	NSLA	44,093.46	.00	4,060.44	40,033.02
2282	NSL MATCH GRANT	1,758.35	.00	.00	1,758.35
2293	SEC VOC AREA CTR	42,566.97	.00	.00	42,566.97
2340	NEW PROGRAM START UP	.00	.00	.00	.00
2365	ABC	51,797.16	.00	1,685.13	50,112.03
2392	GENERAL FACILITIES	.00	.00	.00	.00
2901	JUA GRANT	31,454.84	.00	.00	31,454.84
TOTAL OPERATING FUND		1,876,950.61	4,556.25	289,433.51	1,592,073.35
3000	BUILDING FUND	2,174,581.33	.00	45,923.00	2,128,658.33
3200	TRANSFERS NLB	1,634,000.49	.00	.00	1,634,000.49
3300	REFUNDING BOND SAVINGS	670,964.51	.00	.00	670,964.51
3404	SRC FUNDS	.00	.00	.00	.00
TOTAL BUILDING FUND		4,479,546.33	.00	45,923.00	4,433,623.33
4000	DEBT SERVICE FUND	.00	.00	.00	.00
TOTAL DEBT SERVICE FUND		.00	.00	.00	.00
6501	TITLE I	-4,667.29	.00	4,593.16	-9,260.45
6562	DHS EARLY CHILDHOOD GRANT	121.65	.00	.00	121.65
6702	TITLE VI-B	-1,497.75	.00	1,371.56	-2,869.31

FOUKE SCHOOL DISTRICT # 15
 DETAILED STATEMENT OF CHANGES IN FUND BALANCES
 FOR PERIOD 2 OF 19

SELECTION CRITERIA: ALL

FUND/SF	FUND TITLE	BEG BALANCE	REVENUE	EXPENDITURES	END BALANCE
6750	MEDICAID	39,924.62	.00	.00	39,924.62
6752	ARMAC	27,011.94	6,863.67	.00	33,875.61
6756	TITLE II A	.00	.00	.00	.00
6784	TITLE V	.00	.00	.00	.00
6785	COORDINATED SCHOOL HEALTH	.00	.00	.00	.00
6786	TITLE IV	.00	.00	.00	.00
TOTAL	NO FUND GROUP TITLE	60,893.17	6,863.67	5,964.72	61,792.12
7000	DIST MISC	196.82	.00	.00	196.82
7100	KINDERGARTEN	309.42	.00	.00	309.42
7101	FIRST GRADE	185.26	.00	444.95	-259.69
7102	SECOND GRADE	117.01	.00	.00	117.01
7103	THIRD GRADE	110.97	.00	.00	110.97
7104	FOURTH GRADE	73.00	.00	.00	73.00
7105	FIFTH GRADE	270.33	.00	.00	270.33
7106	ART	666.79	.00	.00	666.79
7107	GAME/FISH OUTDOOR SCHOOL	24.07	.00	.00	24.07
7109	ES COKE/CANDY	.89	.00	.00	.89
7110	ES COMMU SERV	4,889.79	.00	.00	4,889.79
7111	ES LIBRARY	346.47	.00	.00	346.47
7113	PROGRAMS	1,748.73	.00	40.00	1,708.73
7114	ELEM BOX TOPS	1,177.68	.00	.00	1,177.68
7200	BAND	13.49	.00	.00	13.49
7201	JR CHEERLEADER	5,110.79	.00	25.00	5,085.79
7202	MS LIBRARY	322.17	.00	.00	322.17
7204	EF EDUCATIONAL TOURS	616.00	.00	.00	616.00
7205	EIGHTH GRADE	1,929.32	.00	.00	1,929.32
7206	SEVENTH GRADE	169.93	.00	.00	169.93
7207	SIXTH GRADE	28.68	.00	.00	28.68
7212	MS MISC	1,161.55	.00	.00	1,161.55
7214	BOX TOPS	-605.87	.00	.00	-605.87
7216	EAST	1,264.78	.00	.00	1,264.78
7217	SPECIAL OLYMPICS	2,244.45	.00	.00	2,244.45
7221	MS COKE	133.63	.00	.00	133.63
7300	HS MISC	616.99	.00	.00	616.99
7301	BETA	893.40	.00	.00	893.40
7302	COCA COLA	170.20	.00	.00	170.20
7303	FBLA	434.27	.00	.00	434.27
7304	FFA	1,903.53	.00	.00	1,903.53
7305	FISHING TEAM	1,761.49	.00	.00	1,761.49
7306	FCCLA	271.51	.00	.00	271.51
7308	HOSA CLUB	695.30	.00	.00	695.30
7309	YEARBOOK	7,917.85	.00	.00	7,917.85
7310	CONSTRUCTION TRADE	15.59	.00	.00	15.59
7311	SENIORS	126.03	.00	.00	126.03
7313	JUNIOR CLASS	6,495.85	.00	.00	6,495.85
7314	STUDENT COUNCIL	152.69	.00	.00	152.69
7315	TEXTBOOKS	1,583.19	.00	.00	1,583.19
7316	CHILDREN'S FUND	2,077.75	.00	.00	2,077.75
7317	HOMECOMING	1,804.79	.00	.00	1,804.79

ARKANSAS PUBLIC SCHOOL COMPUTER NETWORK
 DATE: 08/10/2018
 TIME: 08:56:44

FOUKE SCHOOL DISTRICT # 15
 DETAILED STATEMENT OF CHANGES IN FUND BALANCES
 FOR PERIOD 2 OF 19

PAGE NUMBER: 3
 MODULE NUM: STATMN9EAR

SELECTION CRITERIA: ALL

FUND/SF	FUND TITLE	BEG BALANCE	REVENUE	EXPENDITURES	END BALANCE
7318	NHS	166.57	.00	.00	166.57
7320	SR CHEERLEADERS	7,307.75	.00	6,733.42	574.33
7321	HS LIBRARY	1,516.62	.00	.00	1,516.62
7322	SHOOTING TEAM	8,314.90	.00	.00	8,314.90
7323	GT/OM	492.70	.00	.00	492.70
7324	CHOIR	706.98	.00	.00	706.98
7326	ATHLETICS	31,373.94	.00	.00	31,373.94
7327	CONCESSIONS	1,071.67	.00	.00	1,071.67
7329	DRAMA	6,825.76	.00	.00	6,825.76
7330	BAND BOOSTER	3,017.56	.00	.00	3,017.56
7331	ART	1,107.56	.00	.00	1,107.56
7400	CLLA	10.71	.00	.00	10.71
7409	ABC PREK	475.65	.00	193.29	282.36
7410	ACTIVITY MISC	599.49	.00	190.37	409.12
7411	STAFF FUND	138.51	.00	.00	138.51
TOTAL	DIST MISC	112,552.95	.00	7,627.03	104,925.92
8000	FOOD SERVICE FUND	33,593.53	.00	1,453.88	32,139.65
TOTAL	FOOD SERVICE FUND	33,593.53	.00	1,453.88	32,139.65
TOTAL		6,491,926.95	11,419.92	458,694.36	6,044,652.51

LEA # 4603

Fouke School District #15
Salary Schedule and Index System

Experience= 0.02 \$710
Education= 0.045 \$1,598

Enter Year Enter Base#

Schedule is based on 190 days.

DATE: 2018-2019 35500

Note: Years include current year

1.00= \$35,500 Maximum= \$57,688

Years	B	B+12	B+24	M	M+12	M+24	B	B+12	B+24	M	M+12	M+24
1	\$35,500	\$37,098	\$38,695	\$40,293	\$41,890	\$43,488	1.000	1.045	1.090	1.135	1.180	1.225
2	\$36,210	\$37,808	\$39,405	\$41,003	\$42,600	\$44,198	1.020	1.065	1.110	1.155	1.200	1.245
3	\$36,920	\$38,518	\$40,115	\$41,713	\$43,310	\$44,908	1.040	1.085	1.130	1.175	1.220	1.265
4	\$37,630	\$39,228	\$40,825	\$42,423	\$44,020	\$45,618	1.060	1.105	1.150	1.195	1.240	1.285
5	\$38,340	\$39,938	\$41,535	\$43,133	\$44,730	\$46,328	1.080	1.125	1.170	1.215	1.260	1.305
6	\$39,050	\$40,648	\$42,245	\$43,843	\$45,440	\$47,038	1.100	1.145	1.190	1.235	1.280	1.325
7	\$39,760	\$41,358	\$42,955	\$44,553	\$46,150	\$47,748	1.120	1.165	1.210	1.255	1.300	1.345
8	\$40,470	\$42,068	\$43,665	\$45,263	\$46,860	\$48,458	1.140	1.185	1.230	1.275	1.320	1.365
9	\$41,180	\$42,778	\$44,375	\$45,973	\$47,570	\$49,168	1.160	1.205	1.250	1.295	1.340	1.385
10	\$41,890	\$43,488	\$45,085	\$46,683	\$48,280	\$49,878	1.180	1.225	1.270	1.315	1.360	1.405
11	\$42,600	\$44,198	\$45,795	\$47,393	\$48,990	\$50,588	1.200	1.245	1.290	1.335	1.380	1.425
12	\$43,310	\$44,908	\$46,505	\$48,103	\$49,700	\$51,298	1.220	1.265	1.310	1.355	1.400	1.445
13	\$44,020	\$45,618	\$47,215	\$48,813	\$50,410	\$52,008	1.240	1.285	1.330	1.375	1.420	1.465
14	\$44,730	\$46,328	\$47,925	\$49,523	\$51,120	\$52,718	1.260	1.305	1.350	1.395	1.440	1.485
15	\$45,440	\$47,038	\$48,635	\$50,233	\$51,830	\$53,428	1.280	1.325	1.370	1.415	1.460	1.505
16	\$46,150	\$47,748	\$49,345	\$50,943	\$52,540	\$54,138	1.300	1.345	1.390	1.435	1.480	1.525
17	\$46,860	\$48,458	\$50,055	\$51,653	\$53,250	\$54,848	1.320	1.365	1.410	1.455	1.500	1.545
18	\$47,570	\$49,168	\$50,765	\$52,363	\$53,960	\$55,558	1.340	1.385	1.430	1.475	1.520	1.565
19	\$48,280	\$49,878	\$51,475	\$53,073	\$54,670	\$56,268	1.360	1.405	1.450	1.495	1.540	1.585
20	\$48,990	\$50,588	\$52,185	\$53,783	\$55,380	\$56,978	1.380	1.425	1.470	1.515	1.560	1.605
21	\$49,700	\$51,298	\$52,895	\$54,493	\$56,090	\$57,688	1.400	1.445	1.490	1.535	1.580	1.625

Approved:6-8-92

Revised: 12-14-95

Revised: 8-16-2005

Revised: 5-10-2010

Revised: 8-13-2018

Revised: 8-10-92

Revised: 10-26-98

Revised: 4-20-2006

Revised: 4-9-2012

Revised:10-12-92

Revised: 6-14-99

Revised: 11-13-2006

Revised: 3-11-2013

Board Approved: 9-13-93

Revised: 9-13-99

Revised: 4-16-2007

Revised: 2-8-2016

Faculty Approved: 9-17-99

Revised: 06-12-2000

Revised: 11-12-2007

Revised: 3-16-2017

Revised: 2-13-95

Revised: 09-08-2003

Revised: 11-17-2008

Revised: 2-12-2018

	A	B	C	D	E	F	G	H	I	J	
1	(Years include current year.)		FOUKE SCHOOL DISTRICT CLASSIFIED SALARY SCHEDULE LEA # 4603								0.01
2	35500	Base	0	0.01	0.02	0.03	0.04	0.05	0.06	0.07	
3	JOB DESCRIPTION	INDEX	1 yr.	2 yr.	3 yr.	4 yr.	5 yr.	6 yr.	7 yr.	8 yr.	
4	REG CUSTODIAN	0.46	22018	22238	22458	22679	22899	23119	23339	23559	
5	HEAD CUSTODIAN	0.49	23454	23688	23923	24158	24392	24627	24861	25096	
6	CAFETERIA WORKER 7HR	0.47	15009	15160	15310	15460	15610	15760	15910	16060	
7	CAFETERIA WORKER 8HR	0.47	17154	17325	17497	17668	17840	18011	18183	18354	
8	CN FINANCIAL CLERK	0.6	23215	23447	23679	23911	24143	24375	24607	24840	
9	CHILD NUTRITION MANAGER	0.6	22736	22963	23191	23418	23645	23873	24100	24327	
10	CHILD NUTRITION DIRECTOR	0.8	30953	31262	31572	31881	32191	32500	32810	33120	
11	AIDE L1	0.5	17850	18028	18207	18385	18564	18742	18921	19099	
12	AIDE L2	0.55	19635	19831	20027	20224	20420	20616	20813	21009	
13	AIDE L3	0.6	21420	21634	21848	22062	22276	22491	22705	22919	
14	AIDE L4	0.68	24276	24518	24761	25004	25247	25489	25732	25975	
15	AIDE L5	0.73	26061	26321	26582	26842	27103	27364	27624	27885	
16	BUS DR L1	0.51	11316	11429	11542	11655	11768	11881	11995	12108	
17	BUS DR L2	0.53	11759	11877	11995	12112	12230	12347	12465	12583	
18	BUS DR L3a	0.57	12647	12773	12900	13026	13153	13279	13406	13532	
19	BUS DR L3b	0.57	17706	17883	18060	18237	18414	18591	18768	18945	
20	BUS DR L3c	0.57	15176	15328	15480	15632	15783	15935	16087	16239	
21	PRIN. SEC. A	0.6	28719	29006	29293	29581	29868	30155	30442	30729	
22	PRIN. SEC. B	0.63	30155	30457	30758	31060	31361	31663	31964	32266	
23	PRIN. SEC. C	0.66	31591	31907	32223	32539	32855	33171	33486	33802	
24	SUPT.SEC./SYS.ADMIN A	0.7	33506	33841	34176	34511	34846	35181	35516	35851	
25	SUPT.SEC./SYS.ADMIN B	0.73	34942	35291	35640	35990	36339	36689	37038	37387	
26	SUPT.SEC./SYS.ADMIN C	0.76	36378	36741	37105	37469	37833	38196	38560	38924	
27	PERSONNEL CLERK A	0.69	16513	16679	16844	17009	17174	17339	17504	17669	
28	DIST. TREASURER A	0.9	43079	43509	43940	44371	44802	45233	45663	46094	
29	DIST. TREASURER B	0.93	44515	44960	45405	45850	46295	46740	47185	47631	
30	DIST. TREASURER C	0.96	45951	46410	46870	47329	47789	48248	48708	49167	
31	ASST. TREASURER A	0.78	37335	37708	38082	38455	38828	39202	39575	39948	
32	ASST. TREASURER B	0.81	38771	39158	39546	39934	40322	40709	41097	41485	
33	ASST. TREASURER C	0.84	40207	40609	41011	41413	41815	42217	42619	43021	
34	BOOKKEEPER A	0.8	38292	38675	39058	39441	39824	40207	40590	40973	
35	BOOKKEEPER B	0.83	39728	40125	40523	40920	41317	41714	42112	42509	
36	BOOKKEEPER C	0.86	41164	41576	41987	42399	42811	43222	43634	44046	
37	BUS MECHANIC A	0.8	38292	38675	39058	39441	39824	40207	40590	40973	
38	BUS MECHANIC B	0.84	40207	40609	41011	41413	41815	42217	42619	43021	
39	BUS MECHANIC C	0.87	41643	42059	42476	42892	43308	43725	44141	44558	

	A	B	C	D	E	F	G	H	I	J
40	ASST. BUS MECH. A	0.62	15132	15283	15435	15586	15737	15888	16040	16191
41	ASST. BUS MECH. B	0.65	15864	16023	16181	16340	16499	16657	16816	16975
42	ASST. BUS MECH. C	0.68	16596	16762	16928	17094	17260	17426	17592	17758
43	MAINTENANCE A	0.8	38292	38675	39058	39441	39824	40207	40590	40973
44	MAINTENANCE B	0.83	39728	40125	40523	40920	41317	41714	42112	42509
45	MAINTENANCE C	0.86	41164	41576	41987	42399	42811	43222	43634	44046
46	MAINTENANCE D	0.89	42600	43026	43452	43878	44304	44730	45156	45582
47	GROUNDSKEEPER	0.57	27283	27556	27829	28102	28374	28647	28920	29193
48	NURSE (LPN)	0.64	22720	22947	23174	23402	23629	23856	24083	24310
49	NURSE (RN)	0.92	32660	32987	33313	33640	33966	34293	34620	34946
50	NURSE (RN with BS)	1	34753	35448	36143	36838	37533	38228	38923	39618
51	COMPUTER TECH A	0.5	18847	19035	19224	19412	19601	19789	19978	20166
52	COMPUTER TECH B	0.53	20506	20711	20916	21121	21326	21532	21737	21942
53	COMPUTER TECH C	0.56	21667	21884	22100	22317	22534	22750	22967	23184
54	COMPUTER TECH D	0.59	22828	23056	23284	23513	23741	23969	24197	24426
55	SCHOOL RESOURCE OFFICER		38500							
56	TECH. COORDINATOR	0.8	38292	38675	39058	39441	39824	40207	40590	40973
57	TECH. COORDINATOR (B)	1	44375	45263	46150	47038	47925	48813	49700	50588
58	TECH. COORDINATOR (B12)	1.045	46372	47259	48147	49034	49922	50809	51697	52584
59	TECH. COORDINATOR (B24)	1.09	48369	49256	50144	51031	51919	52806	53694	54581
60	TECH. COORDINATOR (M)	1.135	50366	51253	52141	53028	53916	54803	55691	56578
61	TECH. COORDINATOR (M12)	1.18	52363	53250	54138	55025	55913	56800	57688	58575
62	TECH. COORDINATOR (M24)	1.225	54359	55247	56134	57022	57909	58797	59684	60572
63	IT DIRECTOR (Bachelors)	1	44375	45263	46150	47038	47925	48813	49700	50588
64	IT DIRECTOR (B+12)	1.045	46372	47259	48147	49034	49922	50809	51697	52584
65	IT DIRECTOR (B+24)	1.09	48369	49256	50144	51031	51919	52806	53694	54581
66	IT DIRECTOR (Masters)	1.135	50366	51253	52141	53028	53916	54803	55691	56578
67	IT DIRECTOR (M+12)	1.18	52363	53250	54138	55025	55913	56800	57688	58575
68	IT DIRECTOR (M24)	1.225	54359	55247	56134	57022	57909	58797	59684	60572
69	SPEECH THERAPIST 5/13/13		51000							
70	ATTENDANCE CLERK	0.53	18921	19110	19299	19488	19678	19867	20056	20245
71	TRANSPORTATION DIRECTOR	0.87	41643	42059	42476	42892	43308	43725	44141	44558

	K	L	M	N	O	P	Q	R	S	T	U	V	W	X	
1	Increment for experience				2018-2019										
2	0.08	0.09	0.1	0.11	0.12	0.13	0.14	0.15	0.16	0.17	0.18	0.19	0.2		
3	9 yr.	10 yr.	11 yr.	12 yr.	13 yr.	14 yr.	15 yr.	16 yr.	17 yr.	18 yr.	19 yr.	20 yr.	21 yr.	per hour	
4	23779	24000	24220	24440	24660	24880	25100	25321	25541	25761	25981	26201	26422	11.47	
5	25330	25565	25799	26034	26268	26503	26737	26972	27207	27441	27676	27910	28145	12.22	
6	16210	16360	16510	16661	16811	16961	17111	17261	17411	17561	17711	17861	18011	11.72	
7	18526	18698	18869	19041	19212	19384	19555	19727	19898	20070	20241	20413	20584	11.72	
8	25072	25304	25536	25768	26000	26233	26465	26697	26929	27161	27393	27625	27858	14.96	
9	24555	24782	25010	25237	25464	25692	25919	26146	26374	26601	26828	27056	27283	14.96	
10	33429	33739	34048	34358	34667	34977	35286	35596	35905	36215	36524	36834	37143	20.36	
11	19278	19456	19635	19813	19992	20170	20349	20527	20706	20884	21063	21241	21420	12.46	
12	21205	21402	21598	21795	21991	22187	22384	22580	22776	22973	23169	23365	23562	13.71	
13	23133	23347	23562	23776	23990	24204	24418	24633	24847	25061	25275	25489	25704	14.96	
14	26218	26460	26703	26946	27189	27431	27674	27917	28160	28402	28645	28888	29131	16.95	
15	28145	28406	28667	28927	29188	29448	29709	29970	30230	30491	30751	31012	31273	18.20	
16	12221	12334	12447	12560	12674	12787	12900	13013	13126	13239	13352	13466	13579	12.71	
17	12700	12818	12935	13053	13171	13288	13406	13523	13641	13758	13876	13994	14111	13.21	
18	13659	13785	13912	14038	14165	14291	14417	14544	14670	14797	14923	15050	15176	14.21	
19	19122	19299	19476	19653	19830	20007	20184	20361	20539	20716	20893	21070	21247	14.21	
20	16390	16542	16694	16846	16997	17149	17301	17453	17604	17756	17908	18060	18212	14.21	
21	31017	31304	31591	31878	32165	32453	32740	33027	33314	33601	33889	34176	34463	14.96	
22	32567	32869	33171	33472	33774	34075	34377	34678	34980	35281	35583	35885	36186	15.71	
23	34118	34434	34750	35066	35382	35698	36014	36330	36646	36961	37277	37593	37909	16.45	
24	36186	36521	36856	37191	37526	37861	38196	38531	38867	39202	39537	39872	40207	17.45	
25	37737	38086	38436	38785	39135	39484	39833	40183	40532	40882	41231	41580	41930	18.20	
26	39288	39652	40015	40379	40743	41107	41470	41834	42198	42562	42925	43289	43653	18.95	
27	17835	18000	18165	18330	18495	18660	18825	18991	19156	19321	19486	19651	19816	17.20	
28	46525	46956	47387	47817	48248	48679	49110	49540	49971	50402	50833	51264	51694	22.44	
29	48076	48521	48966	49411	49856	50302	50747	51192	51637	52082	52527	52972	53418	23.18	
30	49627	50086	50546	51005	51465	51924	52384	52843	53303	53762	54222	54681	55141	23.93	
31	40322	40695	41068	41442	41815	42188	42562	42935	43308	43682	44055	44428	44802	19.45	
32	41872	42260	42648	43036	43423	43811	44199	44586	44974	45362	45750	46137	46525	20.19	
33	43423	43825	44227	44629	45032	45434	45836	46238	46640	47042	47444	47846	48248	20.94	
34	41356	41738	42121	42504	42887	43270	43653	44036	44419	44802	45185	45568	45951	19.94	
35	42906	43304	43701	44098	44495	44893	45290	45687	46085	46482	46879	47276	47674	20.69	
36	44457	44869	45280	45692	46104	46515	46927	47339	47750	48162	48574	48985	49397	21.44	
37	41356	41738	42121	42504	42887	43270	43653	44036	44419	44802	45185	45568	45951	19.94	
38	43423	43825	44227	44629	45032	45434	45836	46238	46640	47042	47444	47846	48248	20.94	
39	44974	45391	45807	46223	46640	47056	47473	47889	48306	48722	49138	49555	49971	21.69	

	K	L	M	N	O	P	Q	R	S	T	U	V	W	X
40	16342	16494	16645	16796	16948	17099	17250	17402	17553	17704	17856	18007	18158	15.46
41	17133	17292	17450	17609	17768	17926	18085	18244	18402	18561	18720	18878	19037	16.20
42	17924	18090	18256	18422	18588	18754	18920	19086	19252	19418	19584	19750	19916	16.95
43	41356	41738	42121	42504	42887	43270	43653	44036	44419	44802	45185	45568	45951	19.94
44	42906	43304	43701	44098	44495	44893	45290	45687	46085	46482	46879	47276	47674	20.69
45	44457	44869	45280	45692	46104	46515	46927	47339	47750	48162	48574	48985	49397	21.44
46	46008	46434	46860	47286	47712	48138	48564	48990	49416	49842	50268	50694	51120	22.19
47	29466	29739	30011	30284	30557	30830	31103	31376	31648	31921	32194	32467	32740	14.21
48	24538	24765	24992	25219	25446	25674	25901	26128	26355	26582	26810	27037	27264	15.69
49	35273	35599	35926	36253	36579	36906	37232	37559	37886	38212	38539	38865	39192	22.56
50	40313	41008	41703	42398	43093	43788	44483	45178	45873	46569	47264	47959	48654	24.00
51	20355	20543	20732	20920	21109	21297	21485	21674	21862	22051	22239	22428	22616	12.46
52	22147	22352	22557	22762	22967	23172	23377	23582	23787	23992	24197	24402	24607	13.21
53	23400	23617	23834	24050	24267	24484	24700	24917	25134	25350	25567	25784	26000	13.96
54	24654	24882	25110	25339	25567	25795	26024	26252	26480	26708	26937	27165	27393	14.71
55														
56	41356	41738	42121	42504	42887	43270	43653	44036	44419	44802	45185	45568	45951	19.94
57	51475	52363	53250	54138	55025	55913	56800	57688	58575	59463	60350	61238	62125	23.11
58	53472	54359	55247	56134	57022	57909	58797	59684	60572	61459	62347	63234	64122	24.15
59	55469	56356	57244	58131	59019	59906	60794	61681	62569	63456	64344	65231	66119	25.19
60	57466	58353	59241	60128	61016	61903	62791	63678	64566	65453	66341	67228	68116	26.23
61	59463	60350	61238	62125	63013	63900	64788	65675	66563	67450	68338	69225	70113	27.27
62	61459	62347	63234	64122	65009	65897	66784	67672	68559	69447	70334	71222	72109	28.31
63	51475	52363	53250	54138	55025	55913	56800	57688	58575	59463	60350	61238	62125	23.11
64	53472	54359	55247	56134	57022	57909	58797	59684	60572	61459	62347	63234	64122	24.15
65	55469	56356	57244	58131	59019	59906	60794	61681	62569	63456	64344	65231	66119	25.19
66	57466	58353	59241	60128	61016	61903	62791	63678	64566	65453	66341	67228	68116	26.23
67	59463	60350	61238	62125	63013	63900	64788	65675	66563	67450	68338	69225	70113	27.27
68	61459	62347	63234	64122	65009	65897	66784	67672	68559	69447	70334	71222	72109	28.31
69														
70	20434	20624	20813	21002	21191	21380	21570	21759	21948	22137	22326	22516	22705	13.21
71	44974	45391	45807	46223	46640	47056	47473	47889	48306	48722	49138	49555	49971	21.69

	A	B	C	D	E	F	G	H	I	J
73	JOB DESCRIPTION			DAYS			HOURS			
74	Reg. Custodian			240			8			
75	Custodian - parttime			178			4			
76	Head Custodian			240			8			
77	Cafeteria Worker A			183			7			
78	Cafeteria Worker B			183			8			
79	Child Nutrition Manager			190			8			
80	Child Nutrition Director			194			8			
81	Aide L1, L2			179			8			
82	Aide L3, L4, L5			179			8		Revised: 6-14-99	
83	Bus Driver Level 1, 2, 3a			178			5		Revised: 10-11-99	
84	Bus Driver Level 3b			178			7		Revised: 6-12-2000	
85	Bus Driver Level 3c			178			6		Revised: 9-08-03	
86	Bus Driver - parttime			178			4		Revised: 7-19-2004	
87	Prin. Secretary			240			8		Revised: 4-20-2006	
88	Supt.Sec/Sys.Admin			240			8		Revised: 11-13-2006	
89	Personnel Clerk			120			8		Revised: 4-16-2007	
90	Dist. Treasurer			240			8		Revised: 11-12-2007	
91	Bookkeeper			240			8		Revised: 11-17-2008	
92	Bookkeeper- parttime			240			2.4		Revised: 5-10-2010	
93	Bus Mechanic, Full-time			240			8		Revised: 4-11-2011	
94	Bus Mechanic, Asst.			178			5.5		Revised: 4-9-2012	
95	Maintenance			240			8		Revised: 5-14-2012	
96	Groundskeeper			240			8		Revised: 6-11-2012	
97	Nurse (LPN)			181			8		Revised: 11-12-2012	
98	Nurse (RN)			181			8		Revised: 3-11-2013	
99	Nurse (RN with BS)			186			8		Revised: 2-8-2016	
100	Maintenance			240			8		Revised: 9-12-2016	
101	Comp. Tech A			189			8		Revised: 3-16-17	
102	Comp. Tech B,C,D			194			8		Revised: 5-8-17	
103	Tech. Coordinator			240			8		Revised: 9-11-17	
104	Speech			197			8		Revised: 12-11-17	

	A	B	C	D	E	F	G	H	I	J
105	Resource Officer			240			8		Revised: 2-12-18	
106	IT Director			240			8		Revised: 4-9-18	
107	Attendance Clerk			179			8		Revised: 7-16-18	
108	CN Financial Clerk			194			8		Revised: 8-13-18	
109	Transportation Director			240			8			
110	SB Mental Health Counselor			178			8			