

Installing LabVIEW for FRC 2014

Note: This installation is for teams programming in LabVIEW or using NI Vision Assistant only. C++ and Java teams not using these features do not need to install from the DVD.

OPTIONAL - Download installer

The installer for LabVIEW for FRC 2014 have been posted online this year in addition to the DVD. You can download the installer from <http://www.ni.com/download/labview-for-frc-14.0/4515/en>, unzip the download then proceed with the installation instructions in this document.

OPTIONAL - Copy Disc contents to local drive

If you wish to speed up the usage of the DVD to pass to others for installation or minimize the risk of DVD drive errors stalling or aborting the installation process, you may copy the contents of the DVD to a local hard disk or external drive before beginning the installation. The entire contents of the disk may be copied using Windows file copy tools, you do not need to copy the disk as an ISO then mount it. To begin the installation after copying, locate the Autorun.exe file in the root folder and double click it to launch the installer.

Launch installer

Open My Computer and double click on the DVD drive to launch the installer.

Installing LabVIEW for FRC 2014

Select installation option

If prompted to allow changes click Yes. To install LabVIEW to program your FRC robot, click the top option **Install Everything for LabVIEW Development**. To install only NI Vision Assistant for use with C++ or Java, click **Install Only NI Vision Development Module**.

Installing LabVIEW for FRC 2014

Installer warnings

Click **Next** to advance

Installing LabVIEW for FRC 2014

Product Selection

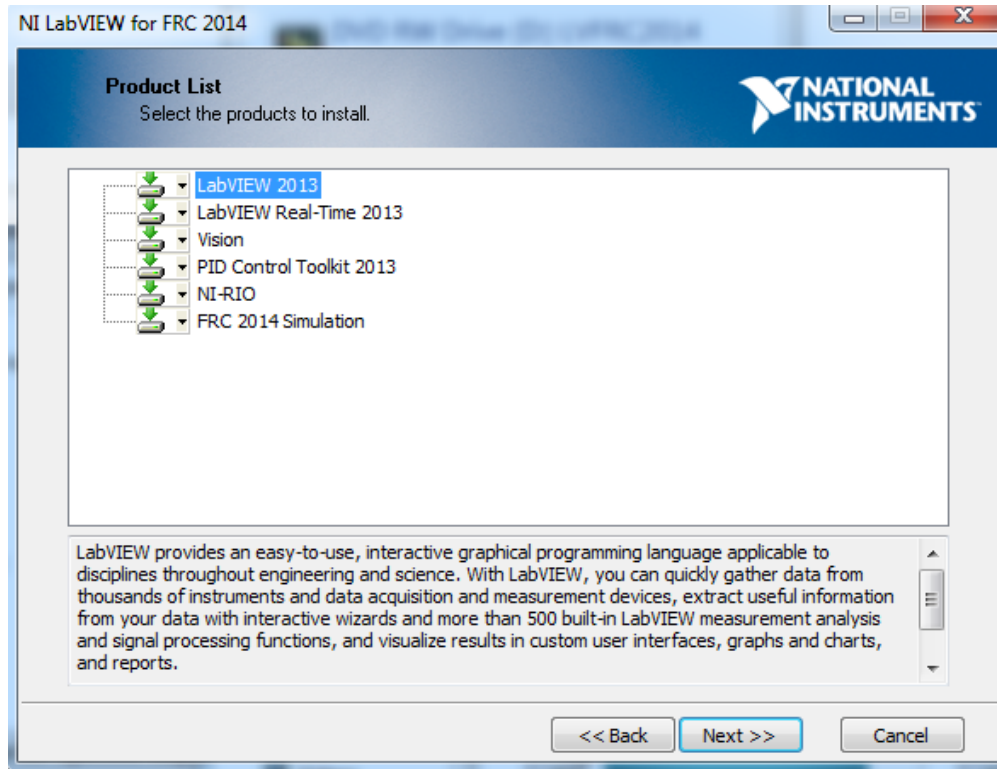

On the Product Selection screen, Click **Next** to advance.

Installing LabVIEW for FRC 2014

Search for Updates

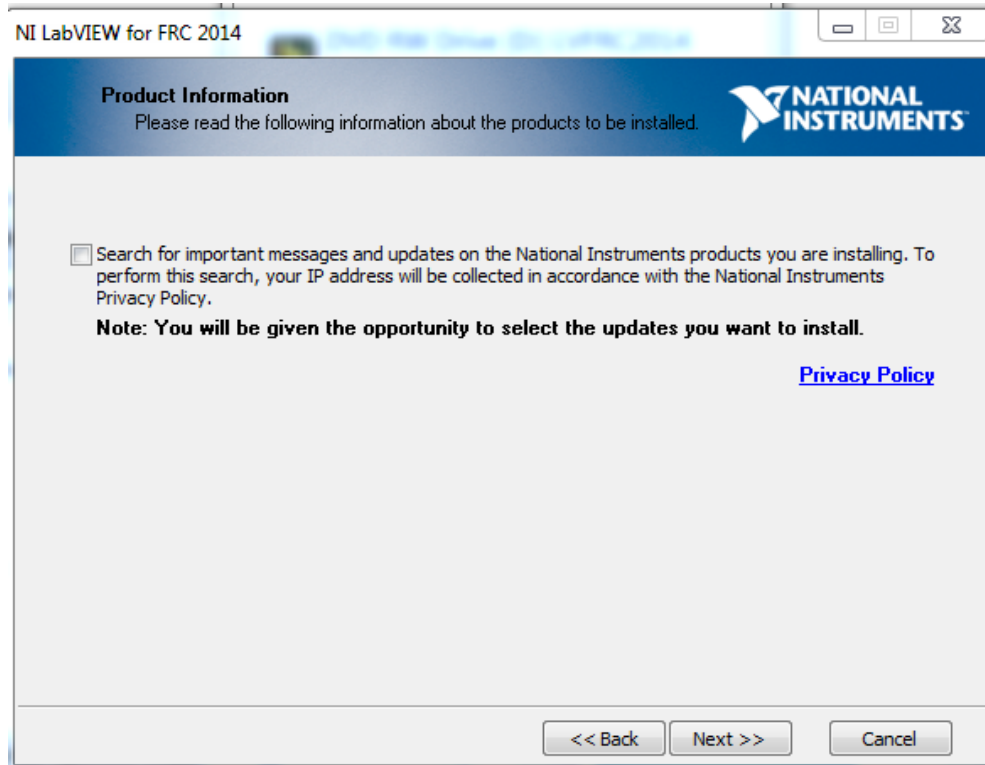

Uncheck the box to search for updates, then click Next.

Installing LabVIEW for FRC 2014

Serial number

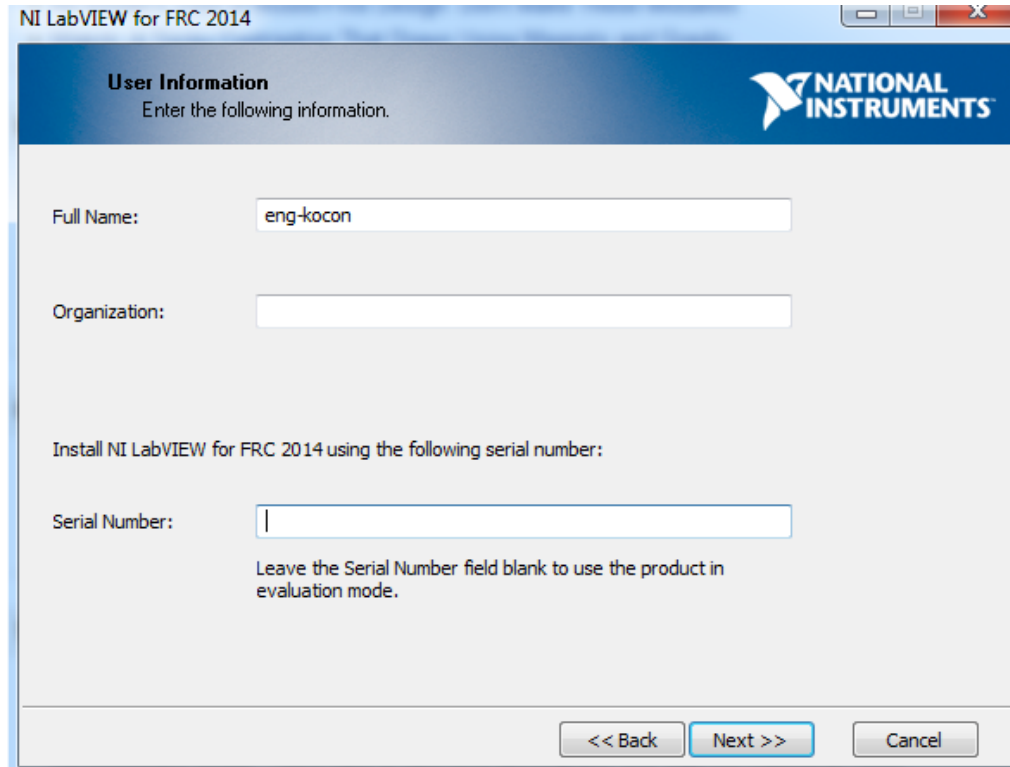

On the User Information screen, enter your desired name and Organization name, then enter your team's 2014 Serial Number, found on the DVD in your Kit of Parts. You may use this serial number for multiple installations. Click **Next** to advance.

Installing LabVIEW for FRC 2014

Installation Location

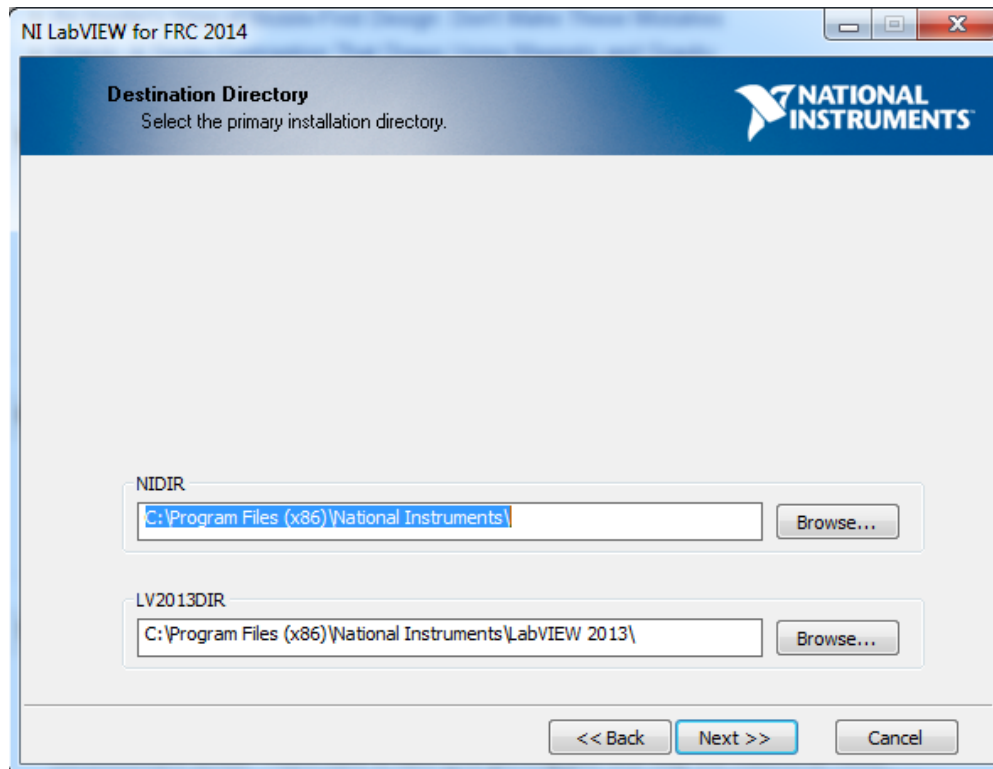

Click **Next** to accept the default installation location.

Installing LabVIEW for FRC 2014

License Agreements

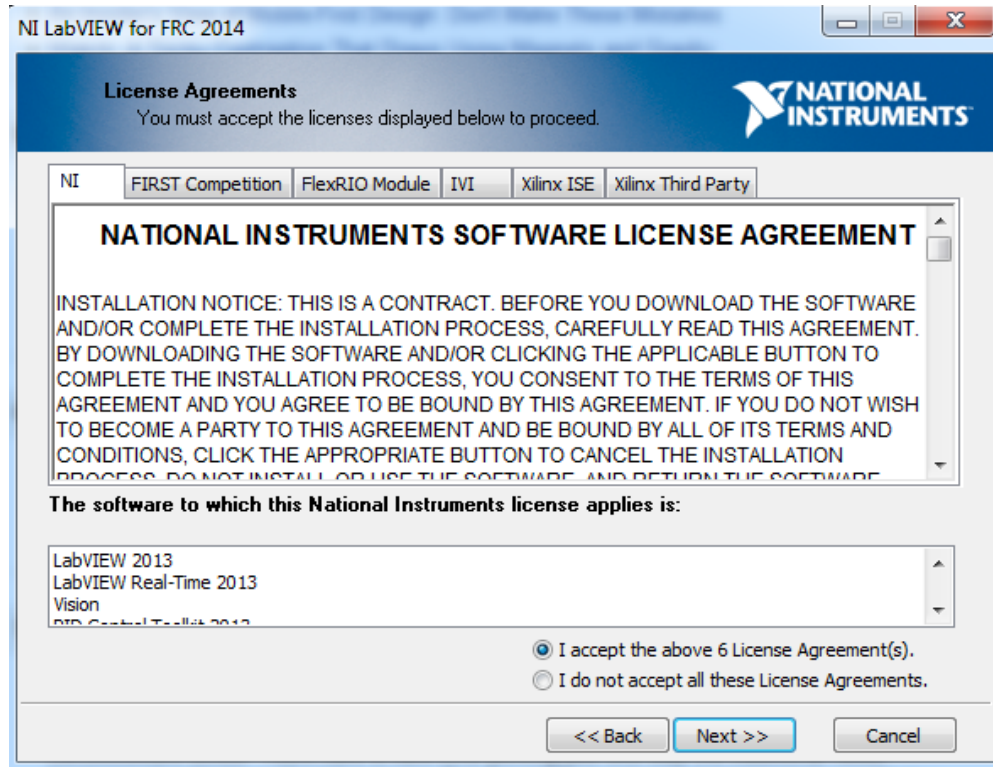

Click I accept... to accept the displayed license agreements, then click **Next** to continue.

Installing LabVIEW for FRC 2014

License Agreements 2

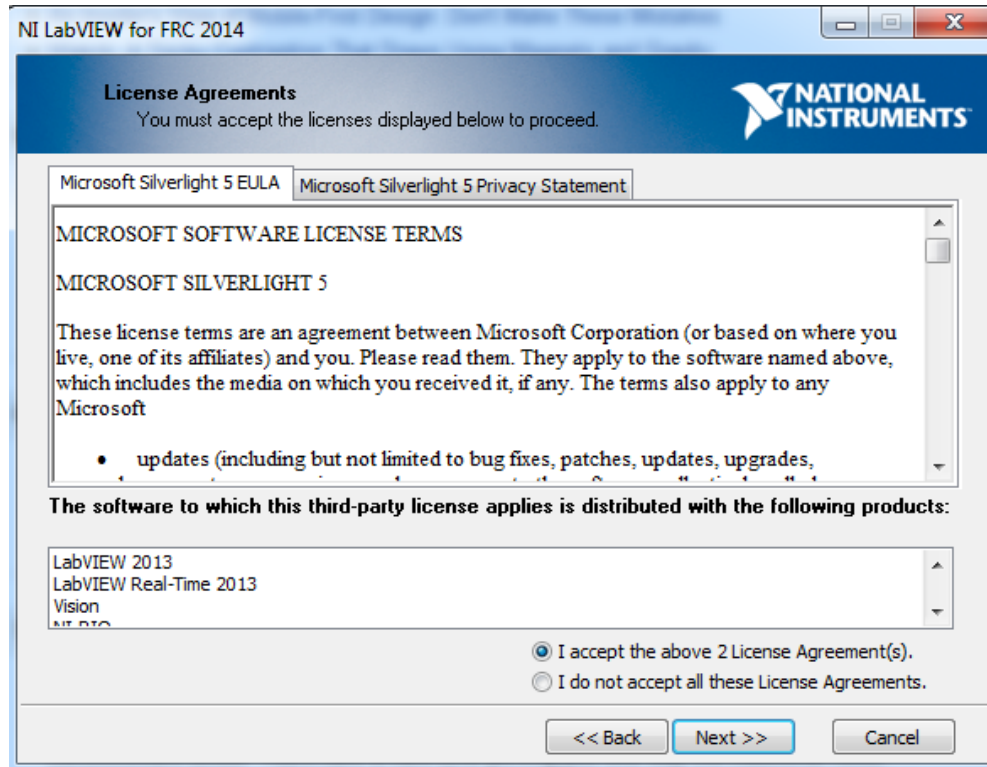

Click I accept... to accept the displayed license agreements, then click **Next** to continue.

Installing LabVIEW for FRC 2014

Installation Overview

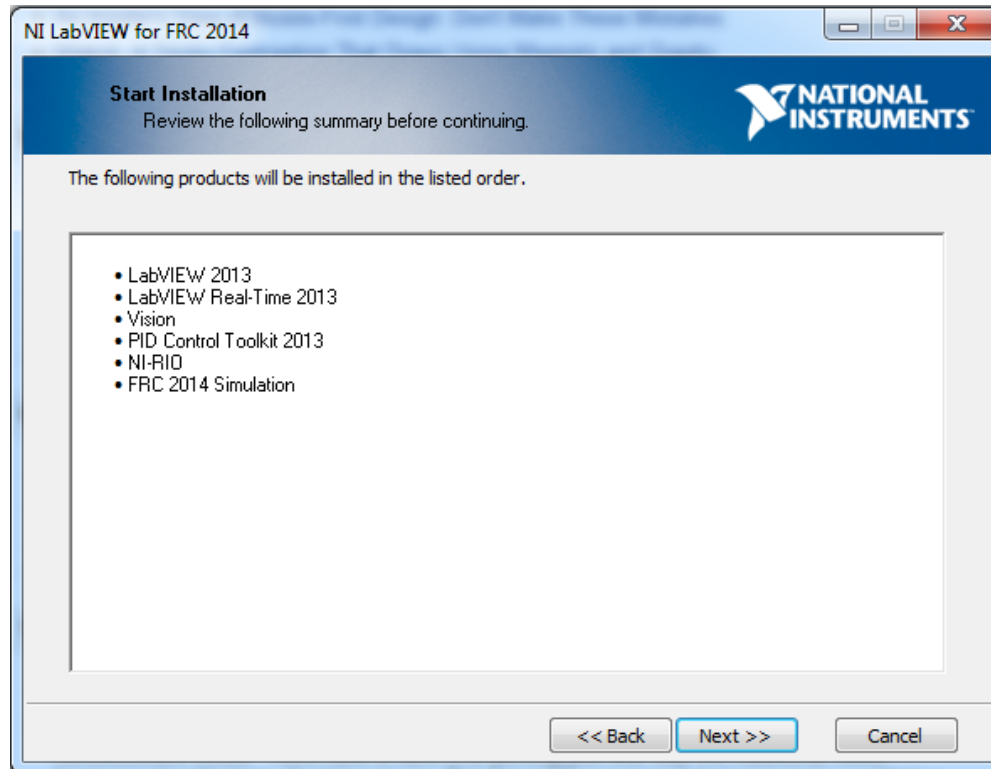

Click **Next** to start the installation.

Installing LabVIEW for FRC 2014

Firewall Warnings

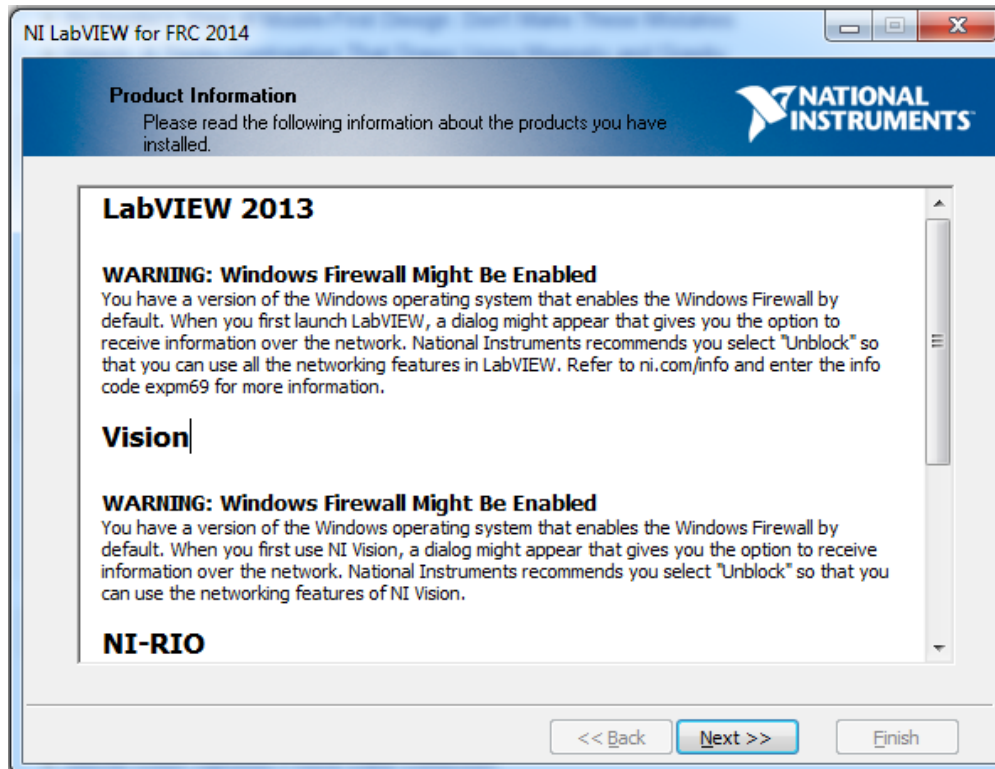

Click Next to advance through the product warnings.

Installing LabVIEW for FRC 2014

License Manager

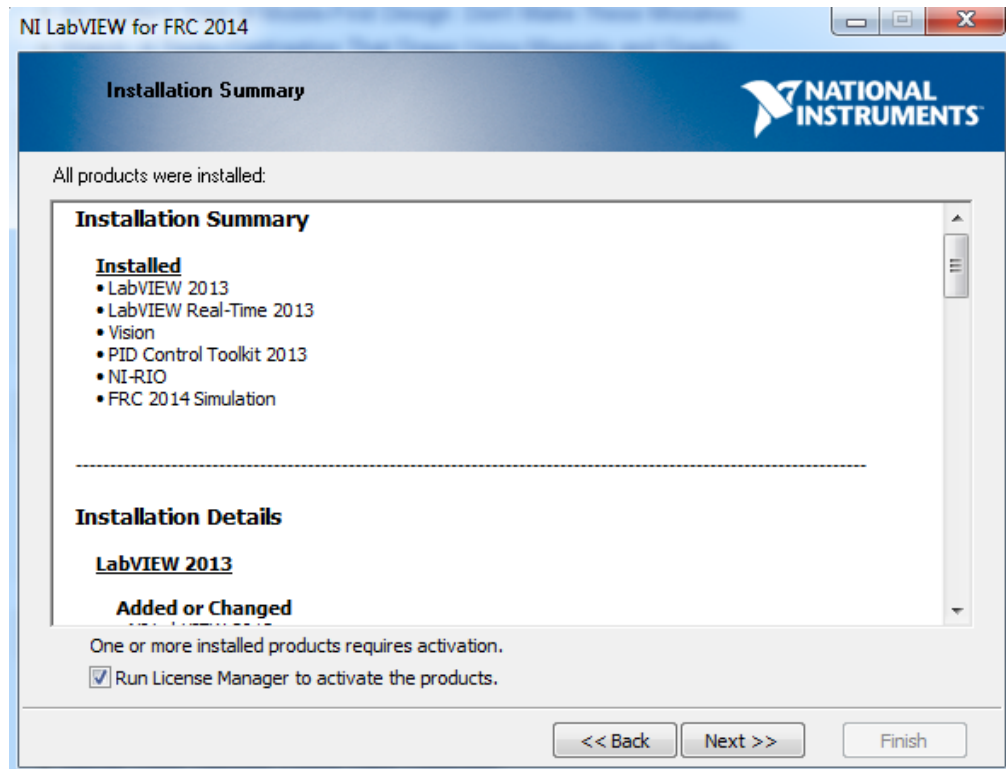

Make sure the box is checked to Run License Manager then click Next.

Installing LabVIEW for FRC 2014

Activation Options

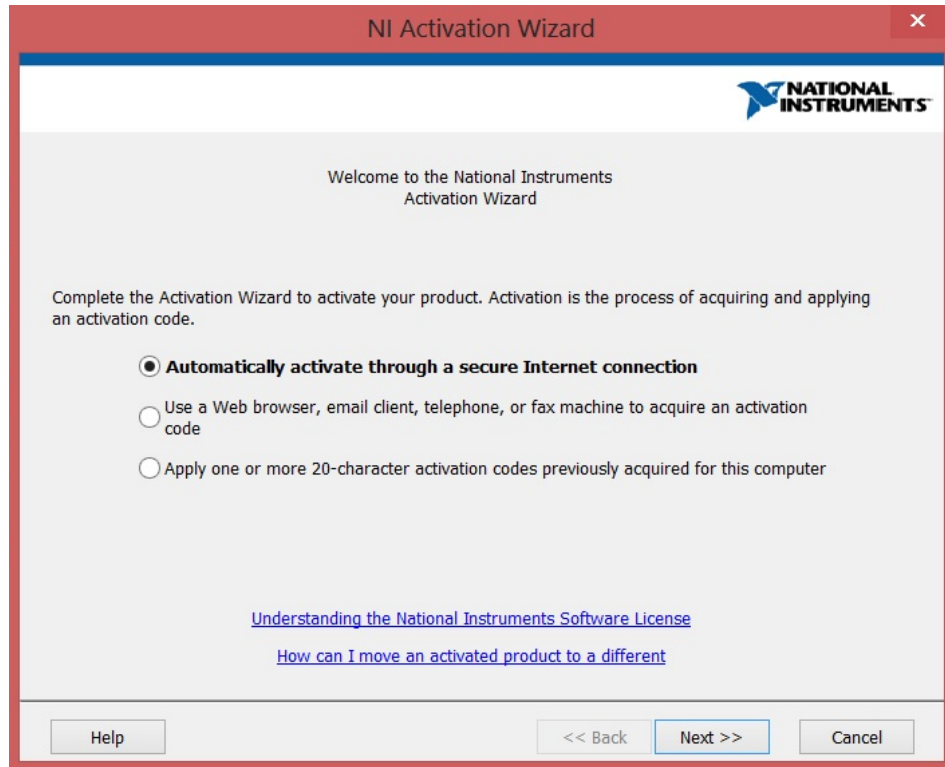

Select your desired activation option and click **Next**. The easiest option and the one detailed in this document is to **Automatically activate...** Make sure your computer has an active internet connection before advancing using this option.

Installing LabVIEW for FRC 2014

Serial Number Confirmation

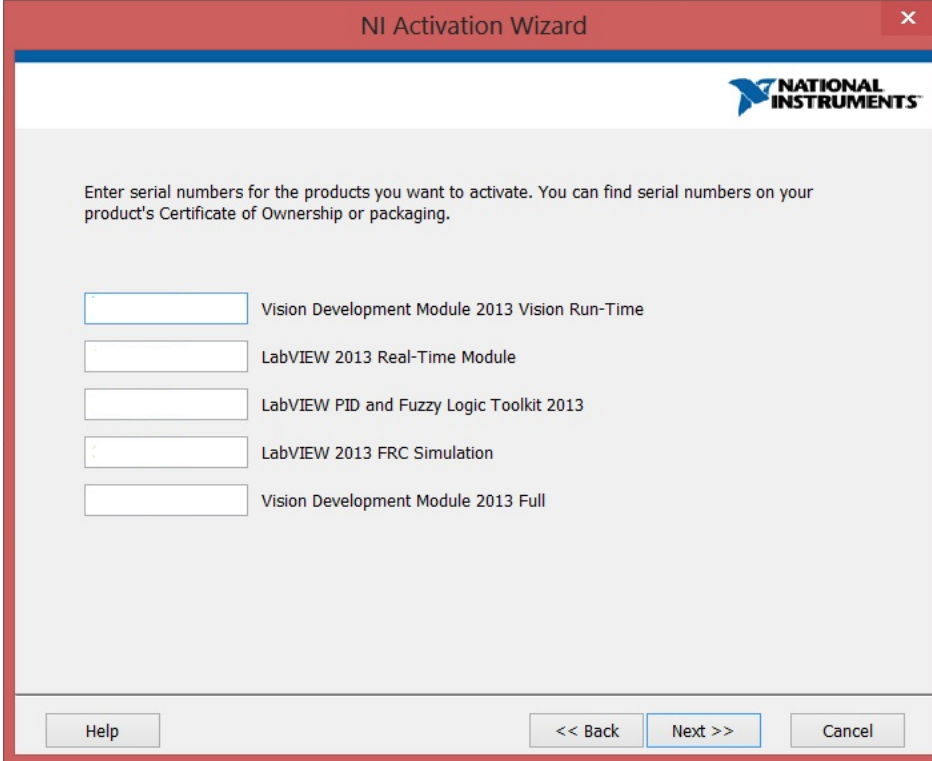

NI Activation Wizard

NATIONAL INSTRUMENTS

Enter serial numbers for the products you want to activate. You can find serial numbers on your product's Certificate of Ownership or packaging.

Vision Development Module 2013 Vision Run-Time

LabVIEW 2013 Real-Time Module

LabVIEW PID and Fuzzy Logic Toolkit 2013

LabVIEW 2013 FRC Simulation

Vision Development Module 2013 Full

Help << Back Next >> Cancel

The Serial Numbers for each of the products displayed should already be entered but if any box is blank, enter the serial number from the DVD included in your Kit of Parts. Then click **Next**.

Installing LabVIEW for FRC 2014

NI Profile

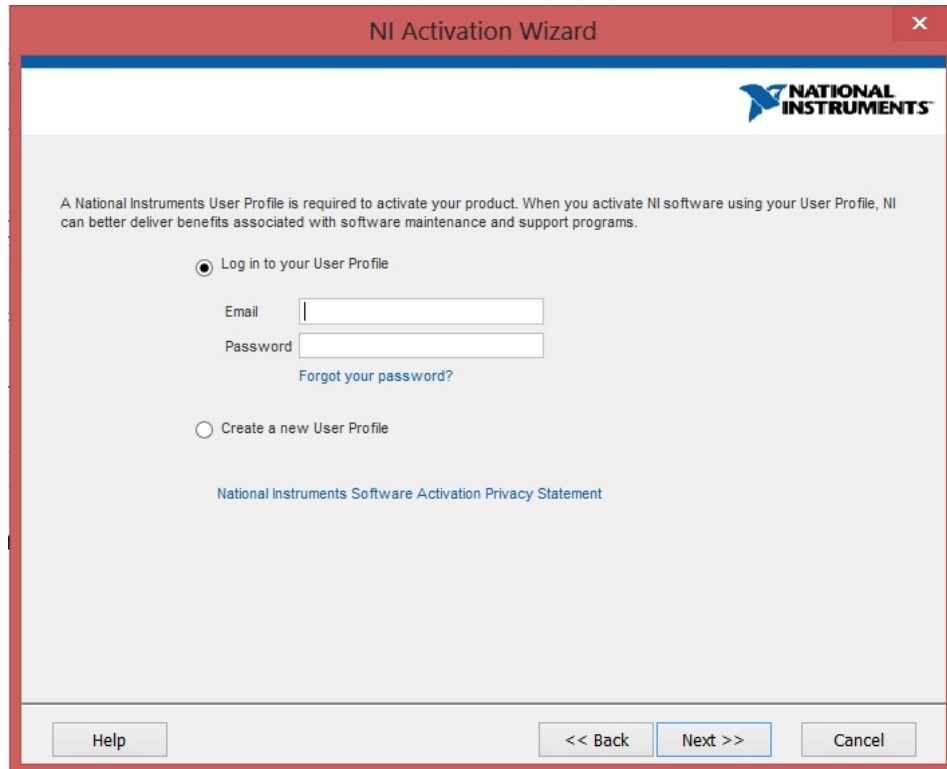

Enter your NI.Com profile information and click **Next** or select the button to create a new profile and follow the prompts. Note that one profile may be associated with more than one installation of the LabVIEW software (meaning a single mentor can create an account and use that information on each install for that team).

Reboot

If prompted, reboot your computer to complete the installation process.

Installing LabVIEW for FRC 2014

NI Update Service

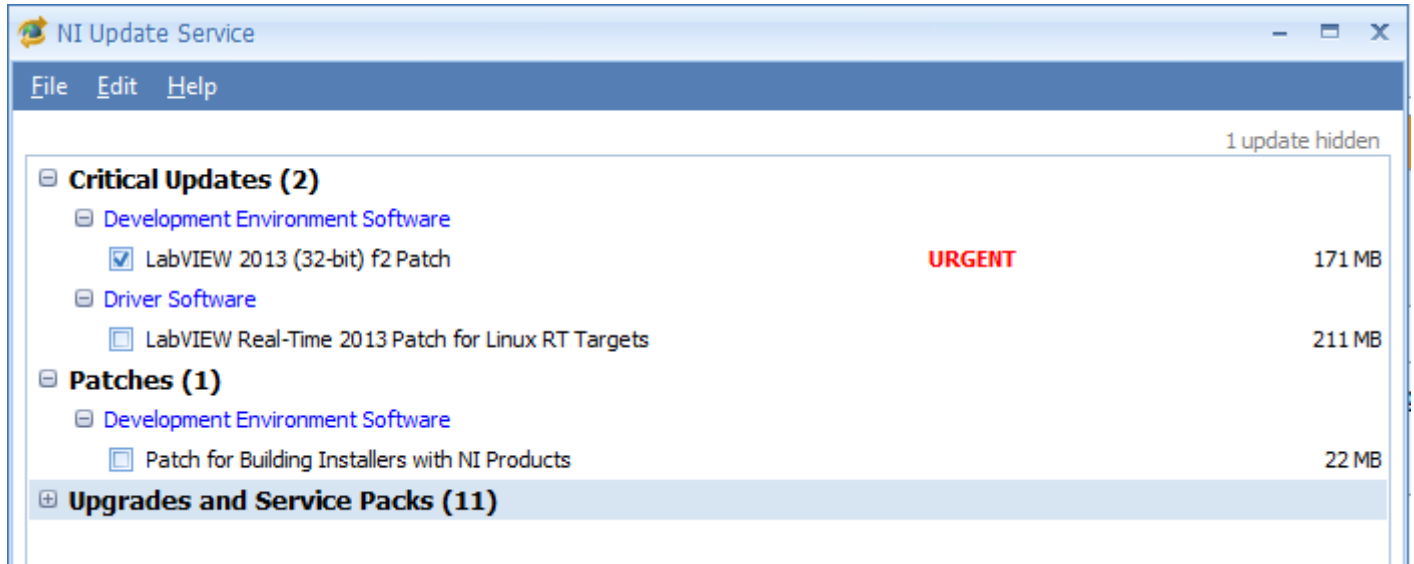

On occasion you may see alerts from the NI Update Service about patches to LabVIEW. The majority of these updates are patches to functionality of LabVIEW not typically used in FRC (even those marked as critical or urgent). You are welcome to click the links for the patch notes and choose to install some or all of these patches, however **FRC will communicate any recommended updates through our usual channels** (Frank's Blog, Team Updates or E-mail Blasts).