

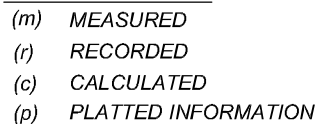

1034 Rivermet Avenue, Fort Wayne, IN 46805



SHEET 1 OF 2



GOULOFF - JORDAN
SURVEYING AND DESIGN, INC.

1133 BROADWAY FORT WAYNE, IN 46802
PH (260) 424-5362 FAX (260) 424-4916

BOUNDARY RETRACEMENT SURVEY

Lot 155 - Lakeside Park Addition

937 Lake Avenue, Fort Wayne, IN 46805

0' 15' 30' 60' Scale in feet
SCALE: 1" = 30'

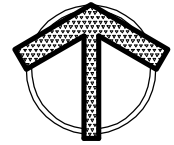

LEGEND

(m) MEASURED
(r) RECORDED
(c) CALCULATED
(p) PLATTED INFORMATION

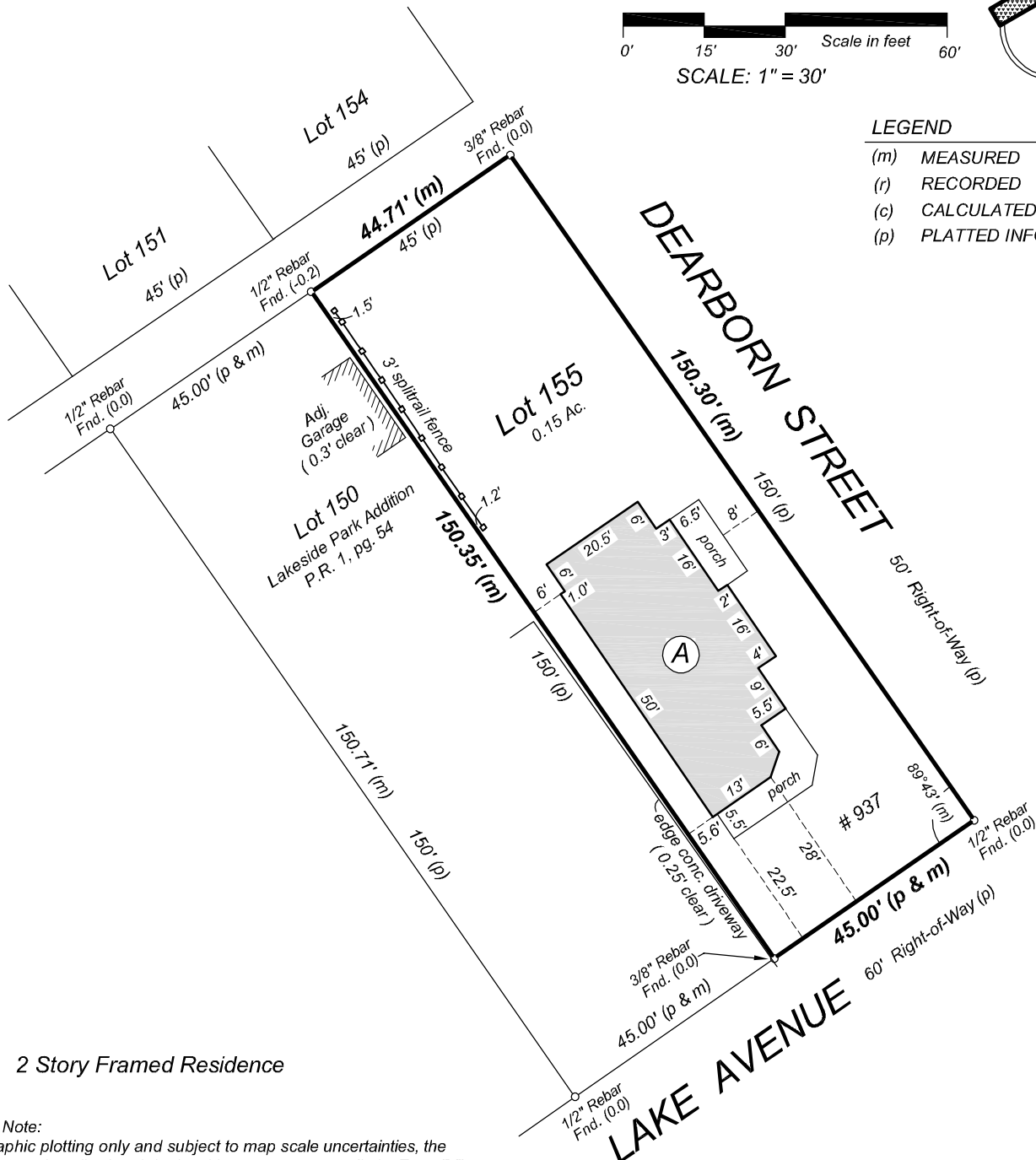

(A) 2 Story Framed Residence

Flood Note:

By graphic plotting only and subject to map scale uncertainties, the real estate described and depicted hereon appears to lie in Zone "X" (0.2% Annual chance flood hazard area) on FIRM Map Number 18003C0284G, dated August 3, 2009 for Allen County, Indiana.

For the exclusive use of: Poorman Estate

Date: December 12, 2018

Job No.: 20180442



**GOULOFF - JORDAN
SURVEYING AND DESIGN, INC.**

1133 BROADWAY FORT WAYNE, IN 46802
PH (260) 424-5362 FAX (260) 424-4916

BOUNDARY RETRACEMENT SURVEY

Lot 196 - Lakeside Park Addition
1019 Lake Avenue, Fort Wayne, IN 46805

Flood Note:

By graphic plotting only and subject to map scale uncertainties, the real estate described and depicted hereon appears to lie in Zone "X" (0.2% Annual chance flood hazard area) on FIRM Map Number 18003C0284G, dated August 3, 2009 for Allen County, Indiana.

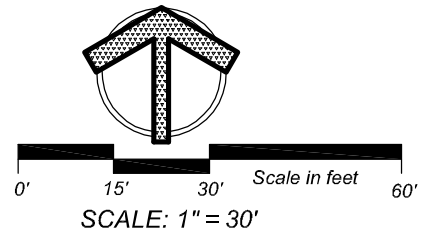

(A) 2 Story Framed Residence

LEGEND

(m) MEASURED
(r) RECORDED
(c) CALCULATED
(p) PLATTED INFORMATION

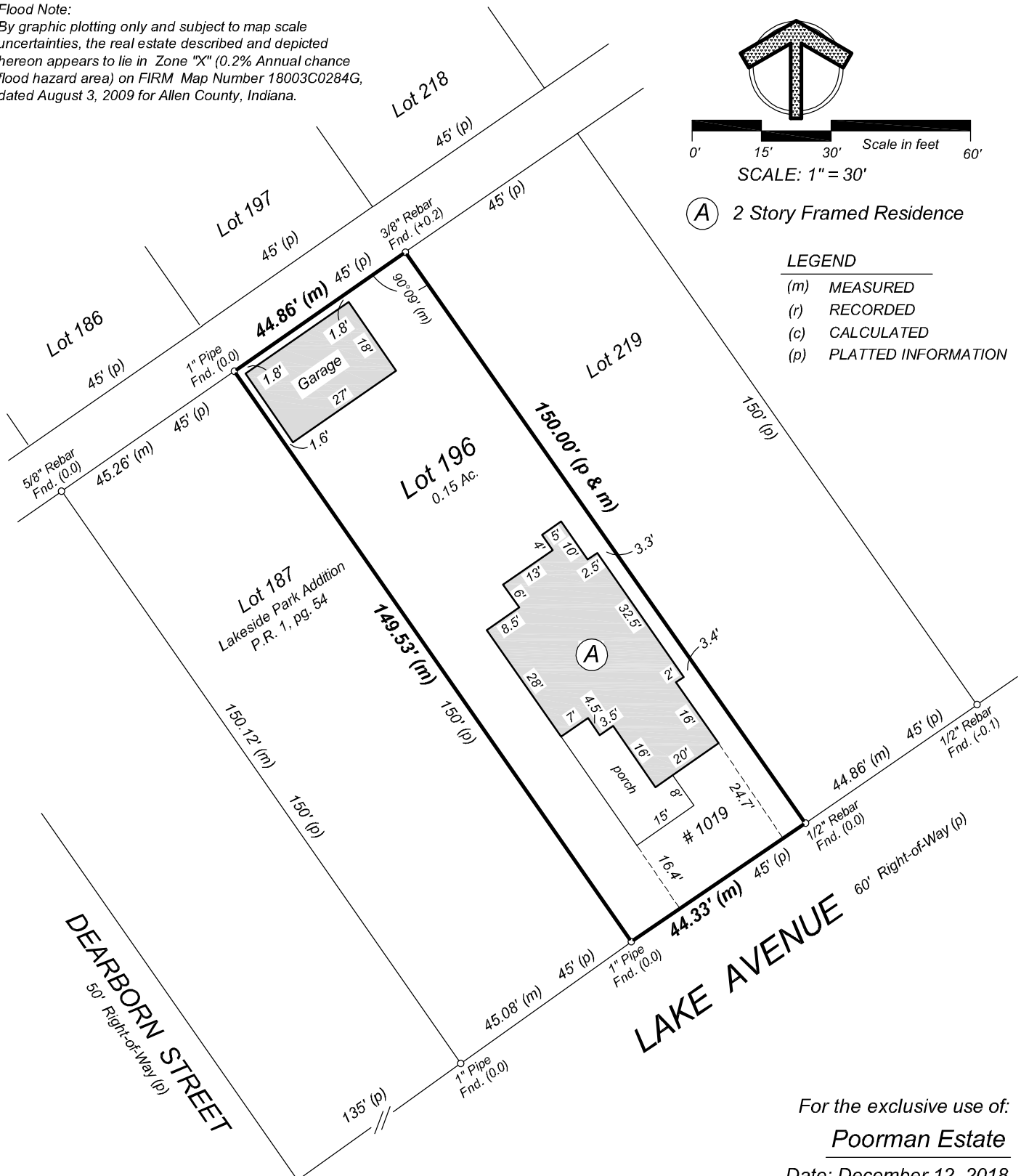

For the exclusive use of:
Poorman Estate

Date: December 12, 2018

Job No.: 20180443

SHEET 1 OF 2