

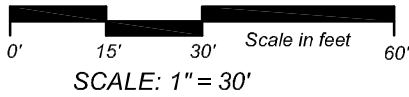

**GOULOFF - JORDAN
SURVEYING AND DESIGN, INC.**

1133 BROADWAY FORT WAYNE, IN 46802
PH (260) 424-5362 FAX (260) 424-4916

BOUNDARY RETRACEMENT SURVEY
Part of Lot 487 - Plat "B" Lakeside Park Addition - Amended
1606 Tilden Avenue, Fort Wayne, IN 46805

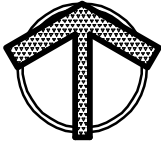

LEGEND

- (m) MEASURED
- (r) RECORDED
- (c) CALCULATED
- (p) PLATTED

Area: 0.08 Ac.

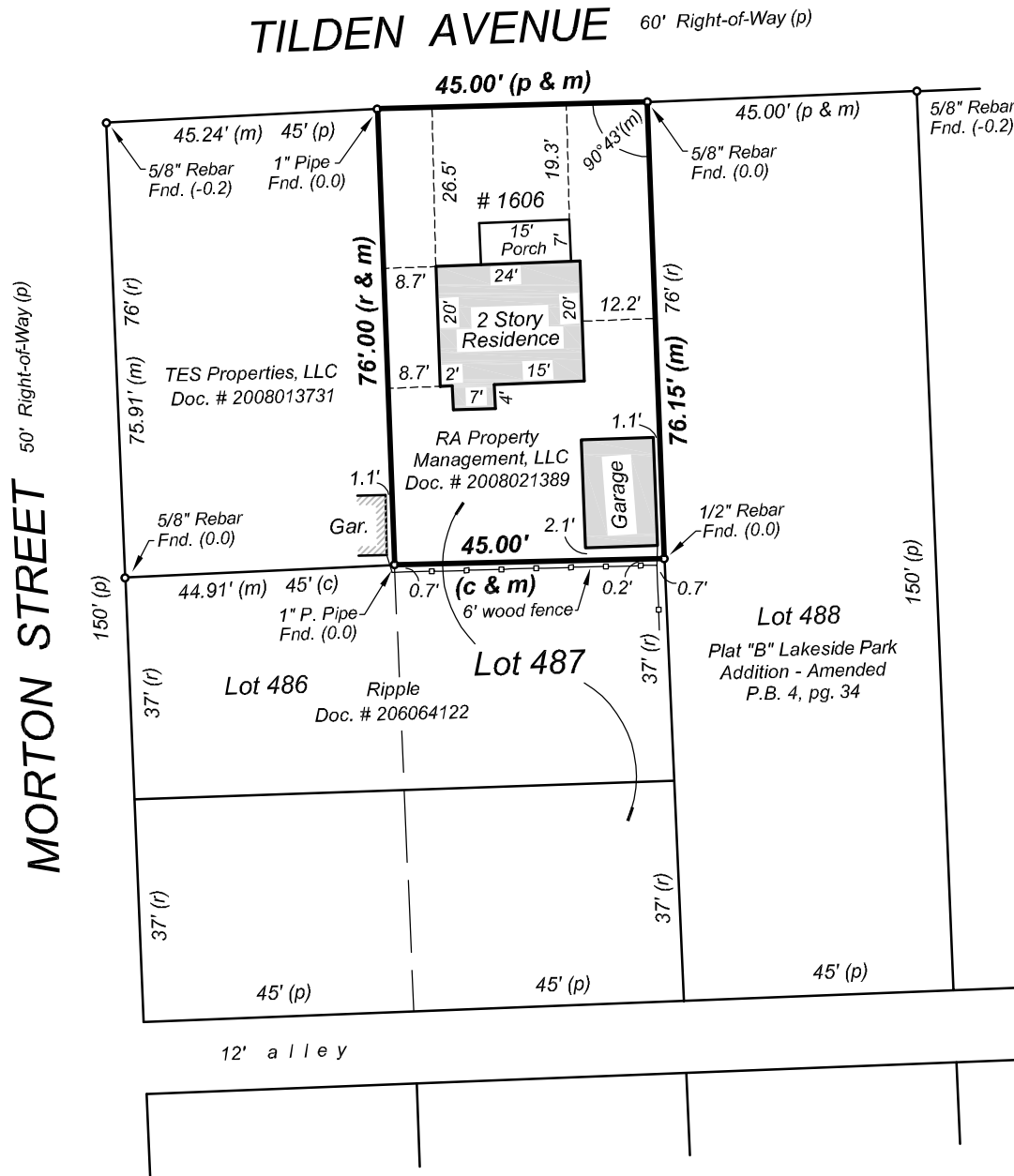

Flood Note:
By graphic plotting only and subject to map scale uncertainties, the real estate described and depicted hereon appears to lie in Zone "X" (NOT considered a special flood hazard area) on FIRM Map Number 18003C0305G, dated August 3, 2009 for Allen County, Indiana.

For the exclusive use of: RA Property Management, LLC

Date: November 18, 2021

Job No.: 20210479



**GOULOFF - JORDAN
SURVEYING AND DESIGN, INC.**

1133 BROADWAY FORT WAYNE, IN 46802
PH (260) 424-5362 FAX (260) 424-4916

SURVEYOR'S REPORT

Part of Lot 487 - Plat "B" Lakeside Park Addition - Amended
1606 Tilden Avenue, Fort Wayne, IN 46805

LEGAL DESCRIPTION - Doc. # 2008021389

The North 76 feet of Lot Number 487 in Lakeside Park Addition, Plat "B", as recorded in Plat Record 4, page 34.

SURVEYOR'S REPORT

This report and the accompanying survey plat have been prepared in accordance with Title 865, Article 1, Rule 12, Sec 1-29 and all amendments thereto of the Indiana Administrative Code, which establishes the minimum standards for the practice of land surveying.

Monuments set are 5/8 inch round by 24 inch long steel rebars with yellow plastic caps stamped "GOU LS29500017", and set flush with the ground surface.
Monuments found are noted with an above (x.x) or below (-x.x) ground surface dimension.

This purpose for this survey is to "retrace" the boundary of the real estate described hereon.

THEORY OF LOCATION:

The lines and corners for this survey were established as depicted on the survey drawing and per information shown on the plat of The Communities of Rock Creek Section I.

The uncertainty in the lines and corners found or established by this survey are as follows:

(A) Availability and condition of reference monuments:

Monuments found are described and depicted on the survey drawing.
Uncertainty created by the location of the monuments found or set on the subject property due to variations in reference monuments (monuments found on the subject property and on adjacent properties) is the difference between "measured" and "platted" or "recorded" angular or distance measurements as depicted on the survey drawing.
The maximum uncertainty for this survey is 0.24 feet.

(B) Occupation or possession lines:

No uncertainty was created by visible occupation or possession lines.
A 6' wood fence runs along the South property line of said real estate as shown on survey drawing.

(C) Clarity or ambiguity of the record description and or adjoinder's descriptions:

No uncertainty was created by the above mentioned documents.

(D) This survey falls under the classification of a "Suburban" survey. The acceptable relative positional precision (random errors in measurements) = 0.13 feet (40 millimeters) plus 100 parts per million as specified in Section 7 of said Rule 12.

SURVEYOR'S CERTIFICATION

This survey was performed by, or under the responsible direction of the undersigned registered land surveyor and to the best of said registered land surveyor's knowledge and belief, said survey was executed according to the applicable survey requirements of 865 IAC-1-12-1 thru 29.

Field work for this survey was performed on November 15, 2021.

DATED THIS 18th DAY OF NOVEMBER, 2021.

Timothy C. Gouloff, R.L.S. 29500017

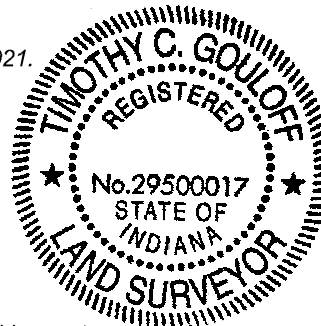

"I affirm, under the penalties for perjury, that I have taken reasonable care to redact each Social Security Number in this document, unless required by law."
Timothy C. Gouloff

Job No.: 20210479
SHEET 2 OF 2