

**PLAT OF SURVEY** (Page 1 of 2)

This document is an Original Survey of a parcel of land located in Allen County, Indiana.  
**SEE PAGES 2 AND 3 FOR THE SURVEYOR'S REPORT AND LEGAL DESCRIPTIONS.**

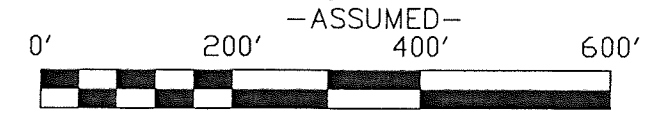
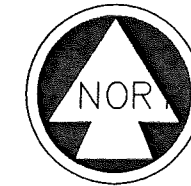

SCALE IN FEET: 1"=200'  
 ORIGINAL SCALE

**MONUMENT LEGEND**

- A. 1/2" REBAR FND., +0.3, (0.8' W.)
- B. 1/2" REBAR FND., +0.3, (ON LINE)
- C. 1/2" REBAR FND., +0.2, (0.7' E.)
- D. 1/2" REBAR FND., +0.2, (0.4' W.)
- E. 1/2" REBAR FND., +0.3, (0.4' W.)
- F. 5/8" REBAR FND., +0.4, "TAZIAN CAP," (3.6' W.)
- G. 1/2" REBAR FND., +0.3, (40.0' N, ON LINE)
- H. 3-1/2" DIA. STEEL POST FND., (16.4' N, ON LINE)
- I. MAG NAIL FND., FLUSH W/ ANDERSON RING
- J. 5/8" REBAR FND., FLUSH W/ ANDERSON CAP
- K. 5/8" REBAR FND., FLUSH W/ ANDERSON CAP, (25.0' N)
- L. 5/8" REBAR FND., FLUSH W/ ANDERSON CAP, (30.0' E. @ E. TOP BANK)
- M. 5/8" REBAR FND., FLUSH W/ ANDERSON CAP, (28.0' W. @ W. TOP BANK)
- N. 5/8" REBAR FND., +0.2' W/ ANDERSON CAP, (22.0' SW. @ S. TOP BANK)
- O. 5/8" REBAR SET, FLUSH W/ I.D. CAP, (20.0' S. @ S. TOP BANK)
- P. 5/8" REBAR SET, FLUSH W/ I.D. CAP
- Q. CORNER FALLS UNDER LARGE TREE STUMP, NOTHING SET
- R. 5/8" REBAR SET, FLUSH W/ I.D. CAP, (30.0' S.)
- S. 5/8" REBAR FND., FLUSH W/ A4Z ENG. LLC CAP
- T. MAG NAIL SET, FLUSH W/ I.D. RING
- U. 5/8" REBAR SET, FLUSH W/ I.D. CAP, (20.0' SW)
- V. 5/8" REBAR SET, FLUSH W/ I.D. CAP, (20.05' E.)

I hereby certify that the above Plat of Survey was prepared under my direct supervision and that to the best of my knowledge and belief was executed in accordance with the requirements of the Indiana Survey Standards as defined in Title 865, Article 1, Rule 12 of the Indiana Administrative Code.

Fieldwork completed on the 19th day of OCTOBER, 20 17.

Certified this 1st day of DECEMBER, 20 17.

Prepared exclusively for: SUEDHOFF /

Survey Number: 09-01-117-8

DEC 17 / 09-01-117 LIBERTY MILLS ROAD / 09-01-117-3AND5-8.dwg

*Michael C. Vode*  
 MICHAEL C. VODE SURVEYOR

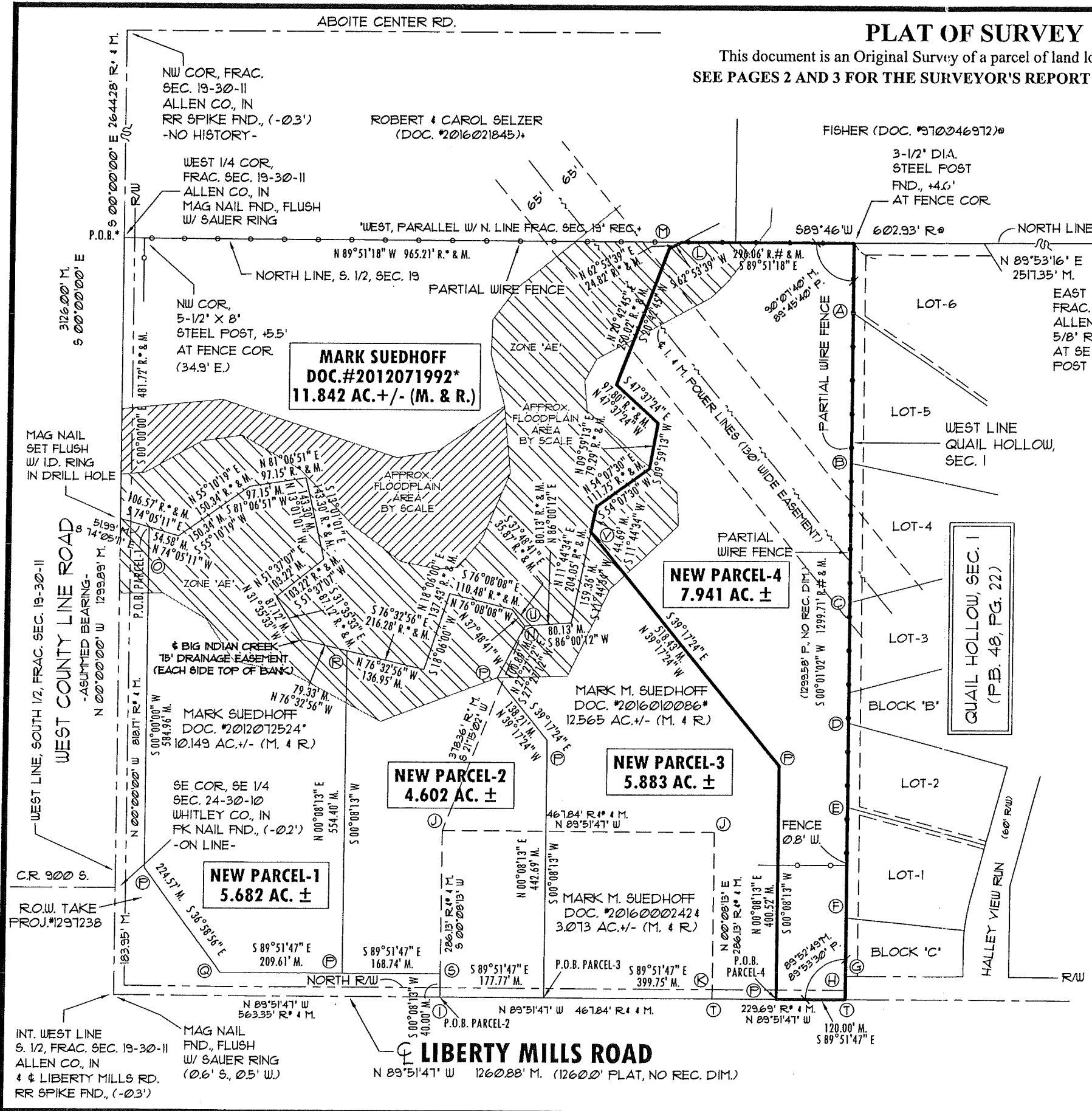
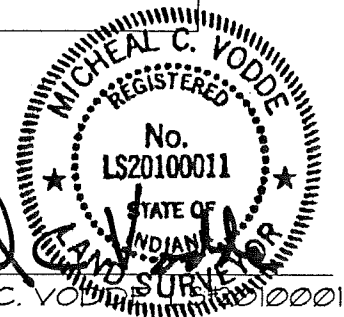

**AS INC.**  
 EST. 1978  
 CIVIL ENGINEERING  
 LAND SURVEYING  
 LAND PLANNING  
 WWW.ANDERSONSURVEYING.COM

**ANDERSON SURVEYING, INC.**  
 Registered Professional Engineers and Land Surveyors  
 Indiana Land Surveying Firm Identification Number: 29A

1324 Henry Avenue  
 Fort Wayne, IN 46808  
 Phone: (260) 483-1724  
 Fax: (260) 482-6855  
 Toll Free: (888) 483-1724

1947 E. Schug Road  
 Columbia City, IN 46725  
 Phone: (260) 691-3425  
 Fax: (260) 482-6855