



**GOULOFF - JORDAN  
SURVEYING AND DESIGN, INC.**

1133 BROADWAY FORT WAYNE, IN 46802  
PH (260) 424-5362 FAX (260) 424-4916

**BOUNDARY RETRACEMENT SURVEY**

Lot 343 - Pine Valley Country Club Fifth Addition  
10607 Pine Mills Road, Fort Wayne, IN 46845

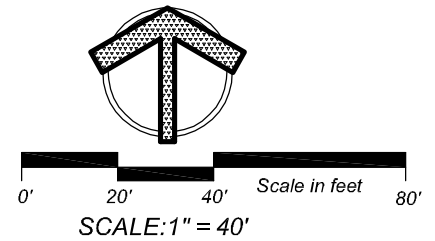
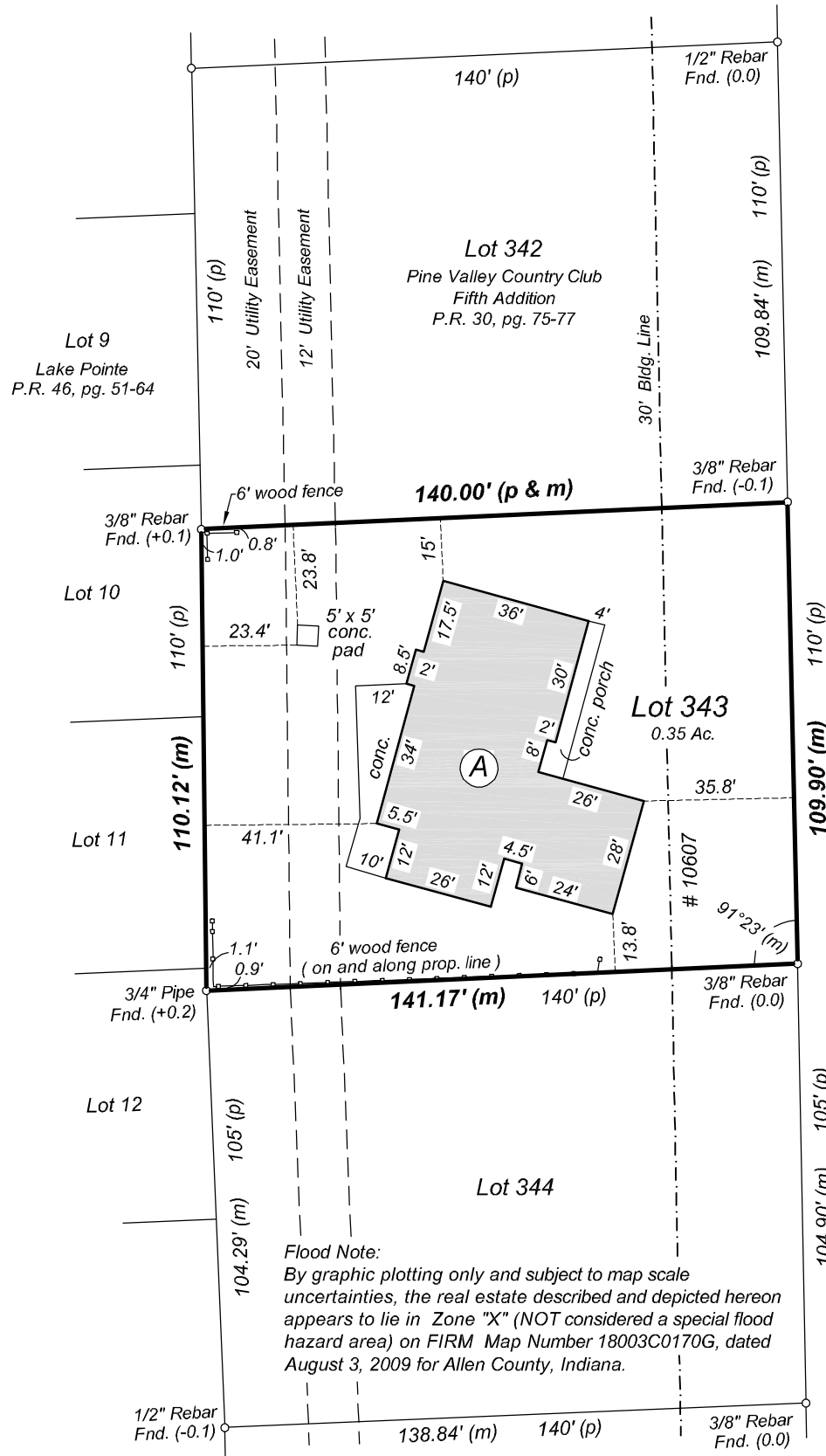

(A) One Story Framed Residence  
with Attached Garage

PINE MILLS ROAD 60' Right-of-Way (p)

**LEGEND**

- (m) MEASURED
- (r) RECORDED
- (c) CALCULATED
- (p) PLATTED INFORMATION

For the exclusive use of:  
**Sauer / new owner**

Date: September 24, 2018

Job No.: 20180350

SHEET 1 OF 2



**GOULOFF - JORDAN  
SURVEYING AND DESIGN, INC.**

1133 BROADWAY FORT WAYNE, IN 46802  
PH (260) 424 - 5362 FAX (260) 424 - 4916

**SURVEYOR'S REPORT**

Lot 343 - Pine Valley Country Club Fifth Addition  
10607 Pine Mills Road, Fort Wayne, IN 46845

**LEGAL DESCRIPTION**

Lot 343 in Pine Valley Country Club Fifth Addition, according to the plat thereof, recorded in Plat Record 30, pages 75-77, in the Office of the Recorder of Allen County, Indiana.

**SURVEYOR'S REPORT**

This report and the accompanying survey plat have been prepared in accordance with Title 865, Article 1, Rule 12, Sec 1-29 and all amendments thereto of the Indiana Administrative Code, which establishes the minimum standards for the practice of land surveying.

Monuments set are 5/8 inch round by 24 inch long steel rebars with yellow plastic caps stamped "GOU LS29500017", and set flush with the ground surface.

Monuments found are noted with an above (x.x) or below (-x.x) ground surface dimension.

This purpose for this survey is to "retrace" the boundary of the real estate described hereon.

**THEORY OF LOCATION:**

The lines and corners for this survey were established as depicted on the survey drawing and per information shown on the plat of Pine Valley Country Club Fifth Addition.

The uncertainty in the lines and corners found or established by this survey are as follows:

**(A) Availability and condition of reference monuments:**

Monuments found are described and depicted on the survey drawing.

Uncertainty created by the location of the monuments found or set on the subject property due to variations in reference monuments (monuments found on the subject property and on adjacent properties) is the difference between "measured" and "platted" or "recorded" angular or distance measurements as depicted on the survey drawing.

The maximum uncertainty for this survey is 1.17 feet.

**(B) Occupation or possession lines:**

No uncertainty was created by visible occupation or possession lines.

**(C) Clarity or ambiguity of the record description and or adjoiner's descriptions:**

No uncertainty was created by the above mentioned documents.

**(D) This survey falls under the classification of a "Suburban" survey. The acceptable relative positional precision (random errors in measurements) = 0.13 feet (40 millimeters) plus 100 parts per million as specified in Section 7 of said Rule 12.**

**SURVEYOR'S CERTIFICATION**

This survey was performed by, or under the responsible direction of the undersigned registered land surveyor and to the best of said registered land surveyor's knowledge and belief, said survey was executed according to the applicable survey requirements of 865 IAC-1-12-1 thru 29.

Field work for this survey was performed on September 21, 2018.

DATED THIS 24th DAY OF SEPTEMBER, 2018.

Timothy C. Gouloff, R.L.S. 29500017

Job No.: 20180350

