

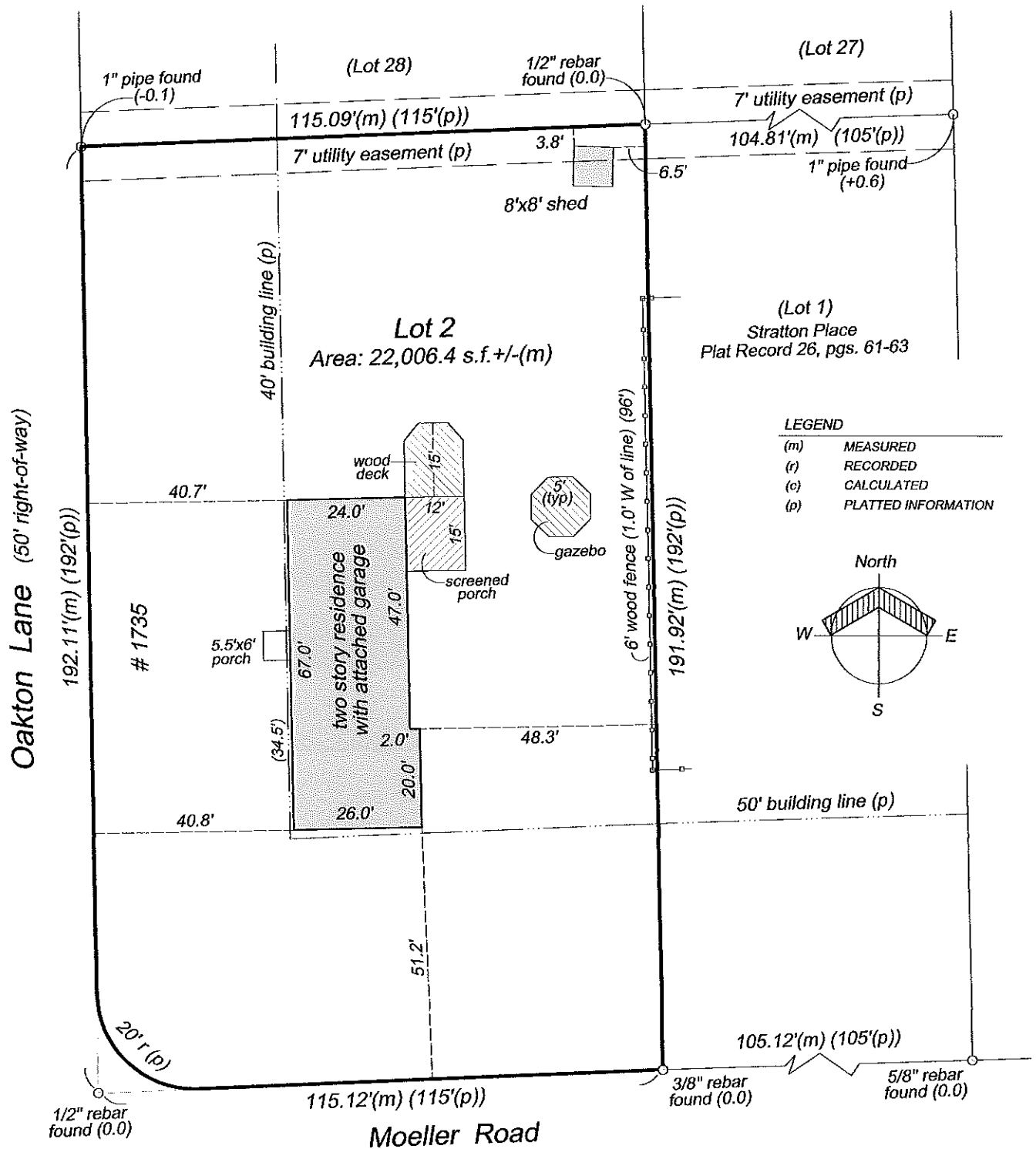

**GOULOFF - JORDAN
SURVEYING AND DESIGN, INC.**

1133 BROADWAY FORT WAYNE, IN 46802
PH [260] 424-5362 FAX [260] 424-4916

Lot 2, Stratton Place Subdivision
1735 Oakton Lane, New Haven, IN 46774



For the exclusive use of: Seitz / new owner

Date: July 19, 2016

Job No.: 20160219

Sheet: 1 of 2

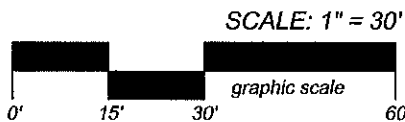

Flood Note:

By graphic plotting only and subject to map scale uncertainties, the real estate described and depicted hereon appears to lie in Zone "X" (NOT considered a special flood hazard area) on FIRM Map Number 18003C0320G, dated August 3, 2009 for Allen County, Indiana.



**GOULOFF - JORDAN
SURVEYING AND DESIGN, INC.**

1133 BROADWAY FORT WAYNE, IN 46802
PH (260) 424-5362 FAX (260) 424-4916

Lot 2, Stratton Place Subdivision
1735 Oakton Lane, New Haven, IN 46774

LEGAL DESCRIPTION

Lot 2 in Stratton Place Subdivision, according to the plat thereof, recorded in Plat Record 26, pages 61-63 in the Office of the Recorder of Allen County, Indiana.

SURVEYOR'S REPORT

This report and the accompanying survey plat have been prepared in accordance with Title 865, Article 1, Rule 12, Sec 1-29 and all amendments thereto of the Indiana Administrative Code, which establishes the minimum standards for the practice of land surveying.

Monuments set are 5/8 inch round by 24 inch long steel rebars with yellow plastic caps stamped "GOU LS29500017", and set flush with the ground surface.

Monuments found are noted with an above (x.x) or below (-x.x) ground surface dimension.

This purpose for this survey is to "retrace" the boundary of the real estate described hereon.

THEORY OF LOCATION:

The lines and corners for this survey were established as depicted on the survey drawing and per information shown on the plat of Stratton Place Subdivision.

The uncertainty in the lines and corners found or established by this survey are as follows:

(A) Availability and condition of reference monuments:

Monuments found are described and depicted on the survey drawing.

Uncertainty created by the location of the monuments found or set on the subject property due to variations in reference monuments (monuments found on the subject property and on adjacent properties) is the difference between "measured" and "platted" or "recorded" angular or distance measurements as depicted on the survey drawing.

The maximum uncertainty for this survey is 0.19 feet +/-.

(B) Occupation or possession lines:

See survey drawing for the location of a 6' wood fence that appears to belong to the neighbor to the east.

Uncertainty created by the location of said fence is 1.0' +/-.

(C) Clarity or ambiguity of the record description and or adjoiner's descriptions:

No uncertainty was created by the above mentioned documents.

(D) This survey falls under the classification of a "Suburban" survey. The acceptable relative positional precision (random errors in measurements) = 0.13 feet (40 millimeters) plus 100 parts per million as specified in Section 7 of said Rule 12.

SURVEYOR'S CERTIFICATION

This survey was performed by, or under the responsible direction of the undersigned registered land surveyor and to the best of said registered land surveyor's knowledge and belief, said survey was executed according to the applicable survey requirements of 865 IAC-1-12-1 thru 29.

Field work for this survey was performed on July 15, 2016.

DATED THIS 19th DAY OF JULY, 2016.

Timothy C. Gouloff, R.L.S. 29500017

Job No.: 20160219

Sheet: 2 of 2

