



**GOULOFF - JORDAN  
SURVEYING AND DESIGN, INC.**

1133 BROADWAY FORT WAYNE, IN 46802  
PH (260) 424-5362 FAX (260) 424-4916

**BOUNDARY RETRACEMENT SURVEY**

Lot 134 - Wallen Chase, Section III  
2312 Nuthatch Lane, Fort Wayne, IN 46825

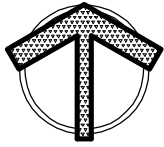

0' 15' 30' 60'  
Scale in feet  
SCALE: 1" = 30'

**LEGEND**

- (m) MEASURED
- (r) RECORDED
- (c) CALCULATED
- (p) PLATTED INFORMATION

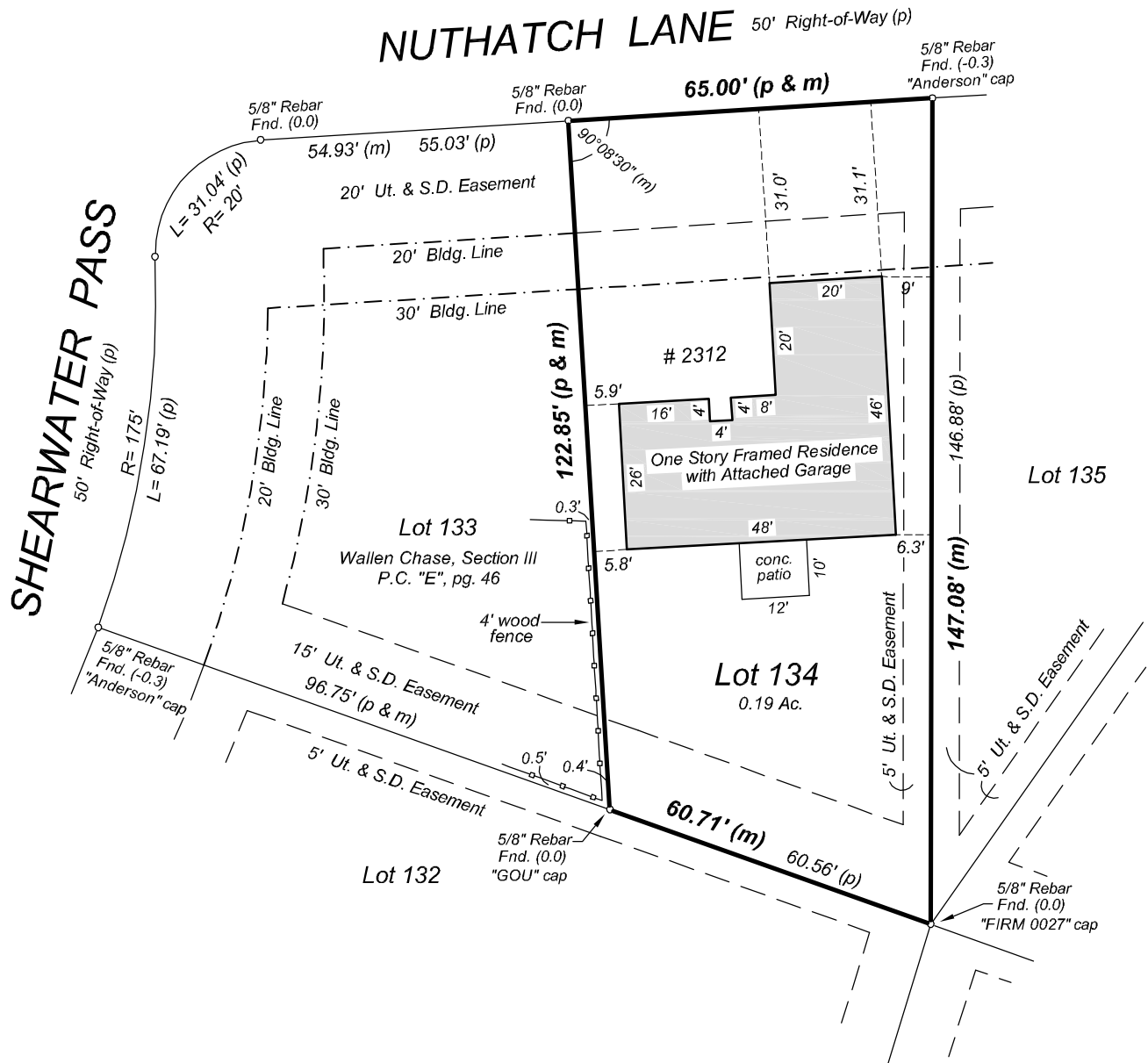

**Flood Note:**

By graphic plotting only and subject to map scale uncertainties, the real estate described and depicted hereon appears to lie in Zone "X" (NOT considered a special flood hazard area) on FIRM Map Number 18003C0186G, dated August 3, 2009 for Allen County, Indiana.

For the exclusive use of: Yee / new owner

Date: October 15, 2018

Job No.: 20180369