

# BOUNDARY RETRACEMENT SURVEY

Lot 34 - Inverness Hills, Section I  
1715 Kinross Lane, Fort Wayne, IN 46804

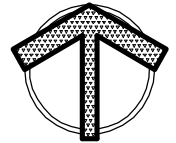

SCALE: 1" = 40'

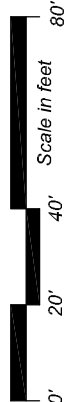

## LEGEND

- (m) MEASURED
- (r) RECORDED
- (c) CALCULATED
- (p) PLATTED

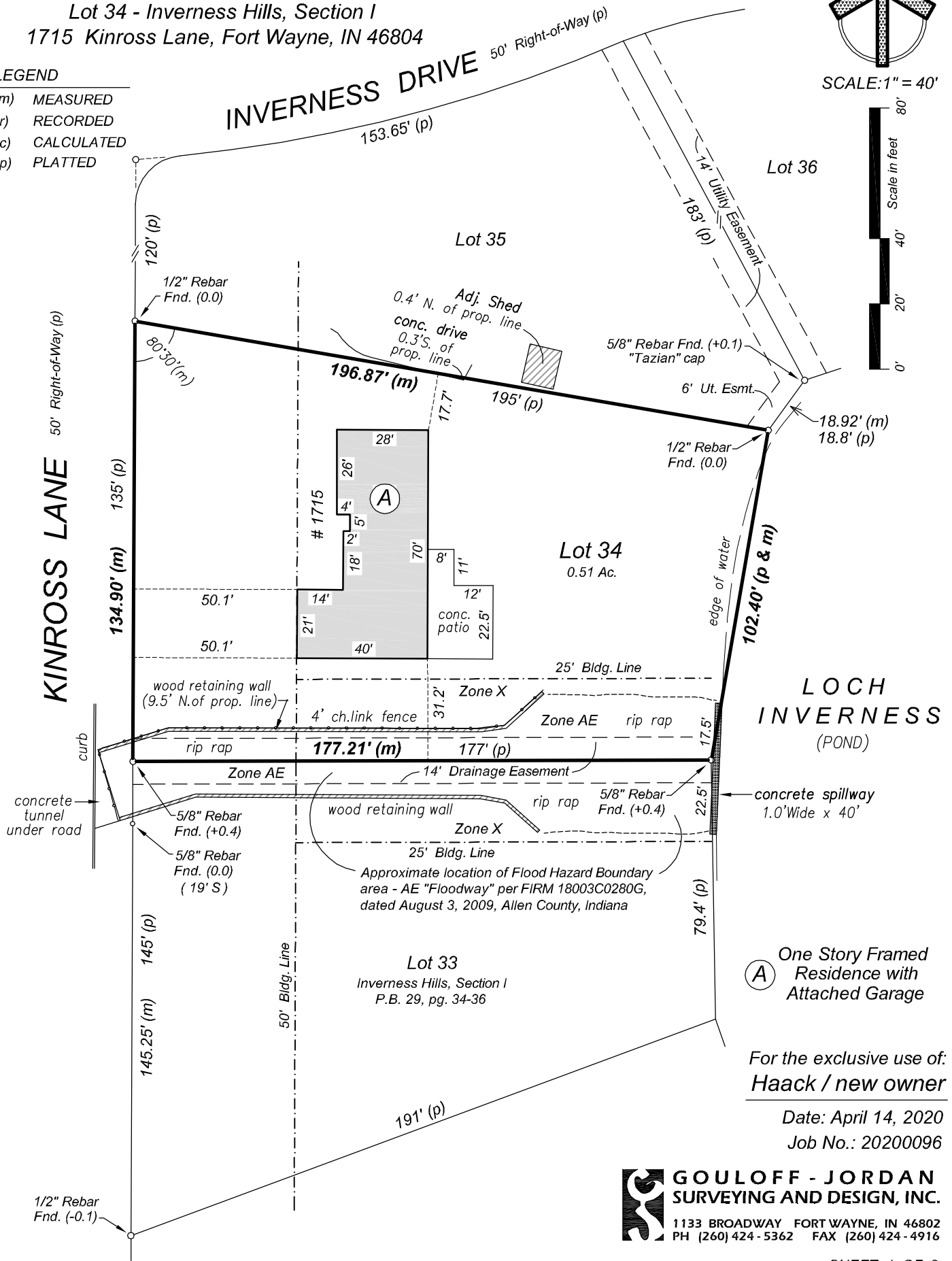

(A) One Story Framed Residence with Attached Garage

For the exclusive use of:  
**Haack / new owner**

Date: April 14, 2020  
Job No.: 20200096

**GOULOFF - JORDAN**  
**SURVEYING AND DESIGN, INC.**  
1133 BROADWAY FORT WAYNE, IN 46802  
PH [260] 424-5362 FAX [260] 424-4916



**GOULOFF - JORDAN  
SURVEYING AND DESIGN, INC.**

1133 BROADWAY FORT WAYNE, IN 46802  
PH (260) 424 - 5362 FAX (260) 424 - 4916

**SURVEYOR'S REPORT**

Lot 34 - Inverness Hills, Section I  
1715 Kinross Lane, Fort Wayne, IN 46804

**LEGAL DESCRIPTION**

Lot 34 in Inverness Hills, Section I, according to the plat thereof, recorded in Plat Book 29, pages 34-36, in the Office of the Recorder of Allen County, Indiana.

**SURVEYOR'S REPORT**

This report and the accompanying survey plat have been prepared in accordance with Title 865, Article 1, Rule 12, Sec 1-29 and all amendments thereto of the Indiana Administrative Code, which establishes the minimum standards for the practice of land surveying.

Monuments set are 5/8 inch round by 24 inch long steel rebars with yellow plastic caps stamped "GOU LS29500017", and set flush with the ground surface.

Monuments found are noted with an above (x.x) or below (-x.x) ground surface dimension.

This purpose for this survey is to "retrace" the boundary of the real estate described hereon.

**THEORY OF LOCATION:**

The lines and corners for this survey were established as depicted on the survey drawing and per information shown on the plat of Inverness Hills, Section I.

The uncertainty in the lines and corners found or established by this survey are as follows:

(A) Availability and condition of reference monuments:

Monuments found are described and depicted on the survey drawing.

Uncertainty created by the location of the monuments found or set on the subject property due to variations in reference monuments (monuments found on the subject property and on adjacent properties) is the difference between "measured" and "platted" or "recorded" angular or distance measurements as depicted on the survey drawing.

The maximum uncertainty for this survey is 1.87 feet.

(B) Occupation or possession lines:

No uncertainty was created by visible occupation or possession lines.

The South property line of said real estate lies in a storm water drainage swale with wood retaining walls. A 4' chainlink fence runs on and along the wood retaining wall on both sides of the swale. A 1.0' wide concrete spillway lies at the East end of said swale and at the edge of the pond as shown on drawing.

(C) Clarity or ambiguity of the record description and or adjoiner's descriptions:

No uncertainty was created by the above mentioned documents.

(D) This survey falls under the classification of a "Suburban" survey. The acceptable relative positional precision (random errors in measurements) = 0.13 feet (40 millimeters) plus 100 parts per million as specified in Section 7 of said Rule 12.

**Flood Note:**

By graphic plotting only and subject to map scale uncertainties, a portion of the real estate described and depicted hereon appears to lie in Zone "AE" "Floodway" (considered a special flood hazard area) on FIRM Map Number 18003C0280G, dated August 3, 2009 for Allen County, Indiana.

**SURVEYOR'S CERTIFICATION**

This survey was performed by, or under the responsible direction of the undersigned registered land surveyor and to the best of said registered land surveyor's knowledge and belief, said survey was executed according to the applicable survey requirements of 865 IAC-1-12-1 thru 29.

Field work for this survey was performed on April 3, 2020.

DATED THIS 14th DAY OF APRIL, 2020.

Timothy C. Gouloff, R.L.S. 29500017

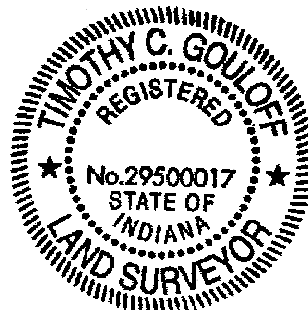

Job No.: 20200096

SHEET 2 OF 2