

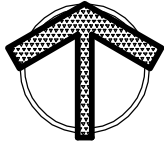

GOULOFF - JORDAN SURVEYING AND DESIGN, INC.

1133 BROADWAY FORT WAYNE, IN 46802
PH (260) 424-5362 FAX (260) 424-4916



0' 25' 50' 100'
Scale in feet
SCALE: 1" = 50'

BOUNDARY RETRACEMENT SURVEY

Lot 45 - Eden Glen

11808 Eden Glen Drive, Carmel, IN 46033

LEGEND

- (m) MEASURED
- (r) RECORDED
- (c) CALCULATED
- (p) PLATTED

Flood Note:

By graphic plotting only and subject to map scale uncertainties, the real estate described and depicted hereon appears to lie in Zone "X" (NOT considered a special flood hazard area) on FIRM Map Number 18057C0228G, dated November 19, 2014 for Hamilton County, Indiana.

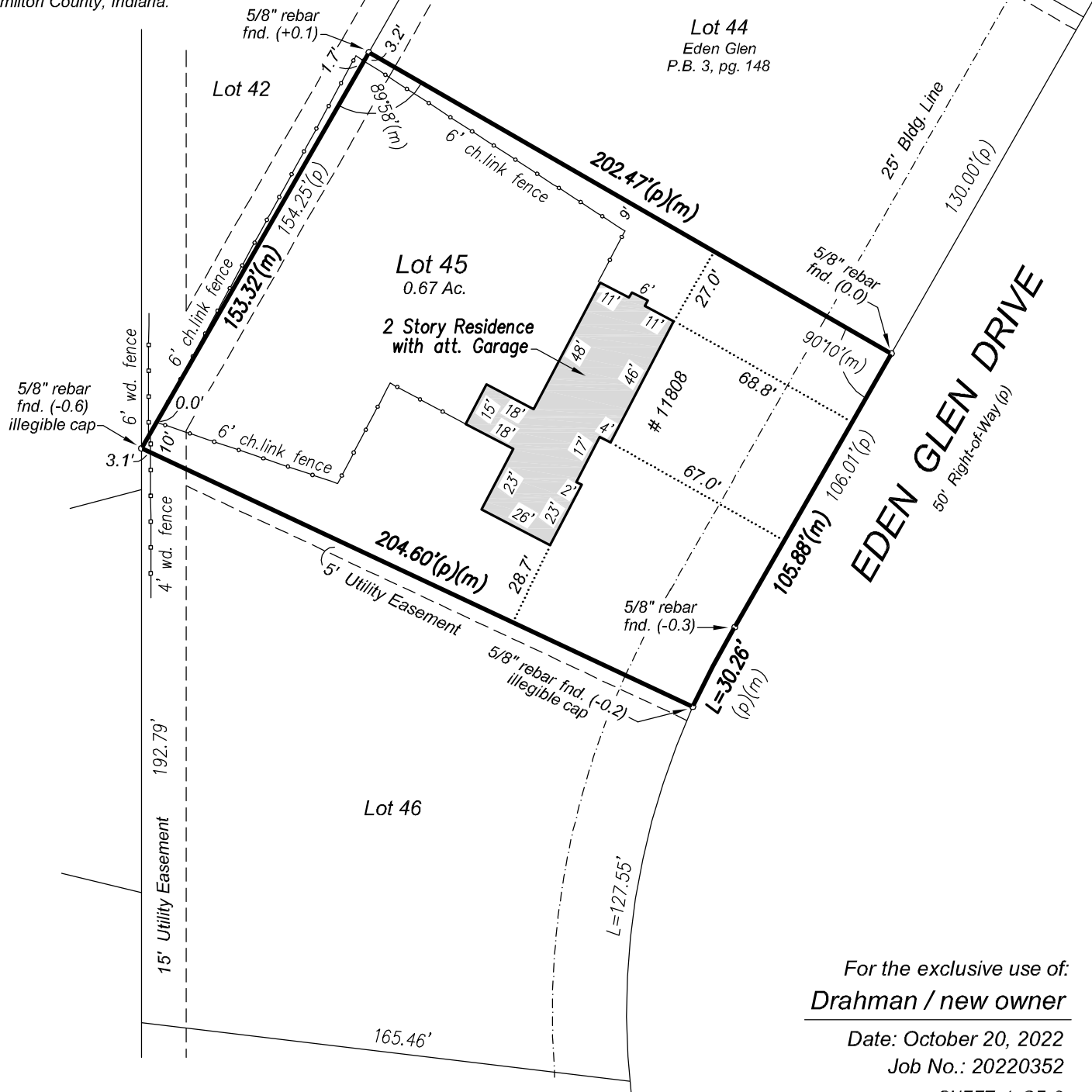

For the exclusive use of:
Drahman / new owner

Date: October 20, 2022

Job No.: 20220352



**GOULOFF - JORDAN
SURVEYING AND DESIGN, INC.**

1133 BROADWAY FORT WAYNE, IN 46802
PH (260) 424 - 5362 FAX (260) 424 - 4916

SURVEYOR'S REPORT

Lot 45 - Eden Glen

11808 Eden Glen Drive, Carmel, IN 46033

LEGAL DESCRIPTION

Lot Number 45 in Eden Glen Subdivision, an addition in Hamilton County, Indiana, as per the plat thereof recorded in Plat Book 3, page 148, in the Office of the Recorder of Hamilton County, Indiana.

SURVEYOR'S REPORT

This report and the accompanying survey plat have been prepared in accordance with Title 865, Article 1, Rule 12, Sec 1-29 and all amendments thereto of the Indiana Administrative Code, which establishes the minimum standards for the practice of land surveying.

Monuments set are 5/8 inch round by 24 inch long steel rebars with yellow plastic caps stamped "GOU LS29500017", and set flush with the ground surface.

Monuments found are noted with an above (x.x) or below (-x.x) ground surface dimension.

This purpose for this survey is to "retrace" the boundary of the real estate described hereon.

THEORY OF LOCATION:

The lines and corners for this survey were established as depicted on the survey drawing and per information shown on the plat of Eden Glen.

The uncertainty in the lines and corners found or established by this survey are as follows:

(A) Availability and condition of reference monuments:

Monuments found are described and depicted on the survey drawing.

Uncertainty created by the location of the monuments found or set on the subject property due to variations in reference monuments (monuments found on the subject property and on adjacent properties) is the difference between "measured" and "platted" or "recorded" angular or distance measurements as depicted on the survey drawing.

The maximum uncertainty for this survey is 0.93 feet.

(B) Occupation or possession lines:

No uncertainty was created by visible occupation or possession lines.

A 6' chain link fence runs on and along a portion of the West, South and North property lines of said real estate as shown on survey drawing.

(C) Clarity or ambiguity of the record description and or adjoiner's descriptions:

The plat of Eden Glen was in poor condition and more than one lot dimension was hard to read. Field measurements were used to determine any unknown dimensions.

(D) This survey falls under the classification of a "Suburban" survey. The acceptable relative positional precision (random errors in measurements) = 0.13 feet (40 millimeters) plus 100 parts per million as specified in Section 7 of said Rule 12.

SURVEYOR'S CERTIFICATION

This survey was performed by, or under the responsible direction of the undersigned registered land surveyor and to the best of said registered land surveyor's knowledge and belief, said survey was executed according to the applicable survey requirements of 865 IAC-1-12-1 thru 29.

Field work for this survey was performed on October 19, 2022.

DATED THIS 20th DAY OF OCTOBER, 2022.

Timothy C. Gouloff, R.L.S. 29500017

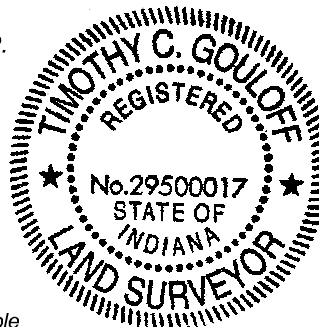

"I affirm, under the penalties for perjury, that I have taken reasonable care to redact each Social Security Number in this document, unless required by law." Timothy C. Gouloff

Job No.: 20220352

SHEET 2 OF 2