

LEGEND

- = MAG NAIL SET
- = MAG OR P.K. NAIL FOUND
- = CAPPED REBAR SET
- = REBAR FOUND
- △ = STAKE ON LINE
- = CONC. MONUMENT FOUND
- R = RECORDED DIMENSION
- M = MEASURED DIMENSION

RE: JAMES & SHERRI MARIE BISHOP
195 NORTH OAK LANE
SECTION 18, KINDERHOOK TWP.
BRANCH COUNTY, MI

NOTE: COPYRIGHT©MOSTROM & ASSOC., INC.
All rights reserved. No part of this map may be reproduced by photocopying, recording or by any other means, or stored, processed or transmitted in or by any computer or other systems without the prior written permission of the surveyor. Copies of this plan without an original signature and seal are not valid.

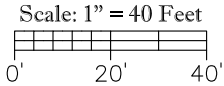
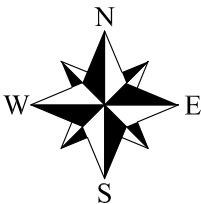

DESCRIPTION FURNISHED:

SITUATED IN THE COUNTY OF BRANCH, TOWNSHIP OF KINDERHOOK, STATE OF MICHIGAN, IS DESCRIBED AS FOLLOWS:
LOTS NUMBERED 9 AND 10 OF HERL'S LAVINE OAK PLAT, IN SECTIONS 17 & 18 IN TOWN 8 SOUTH OF RANGE 6 WEST, KINDERHOOK TOWNSHIP, BRANCH COUNTY, MICHIGAN, ACCORDING TO THE PLAT THEREOF RECORDED IN LIBER 2 OF PLATS ON PAGE 71, BRANCH COUNTY REGISTER'S OFFICE.

RE: METROPOLITAN TITLE OF INDIANA, LLC; FORT WAYNE, IN #4035-160183

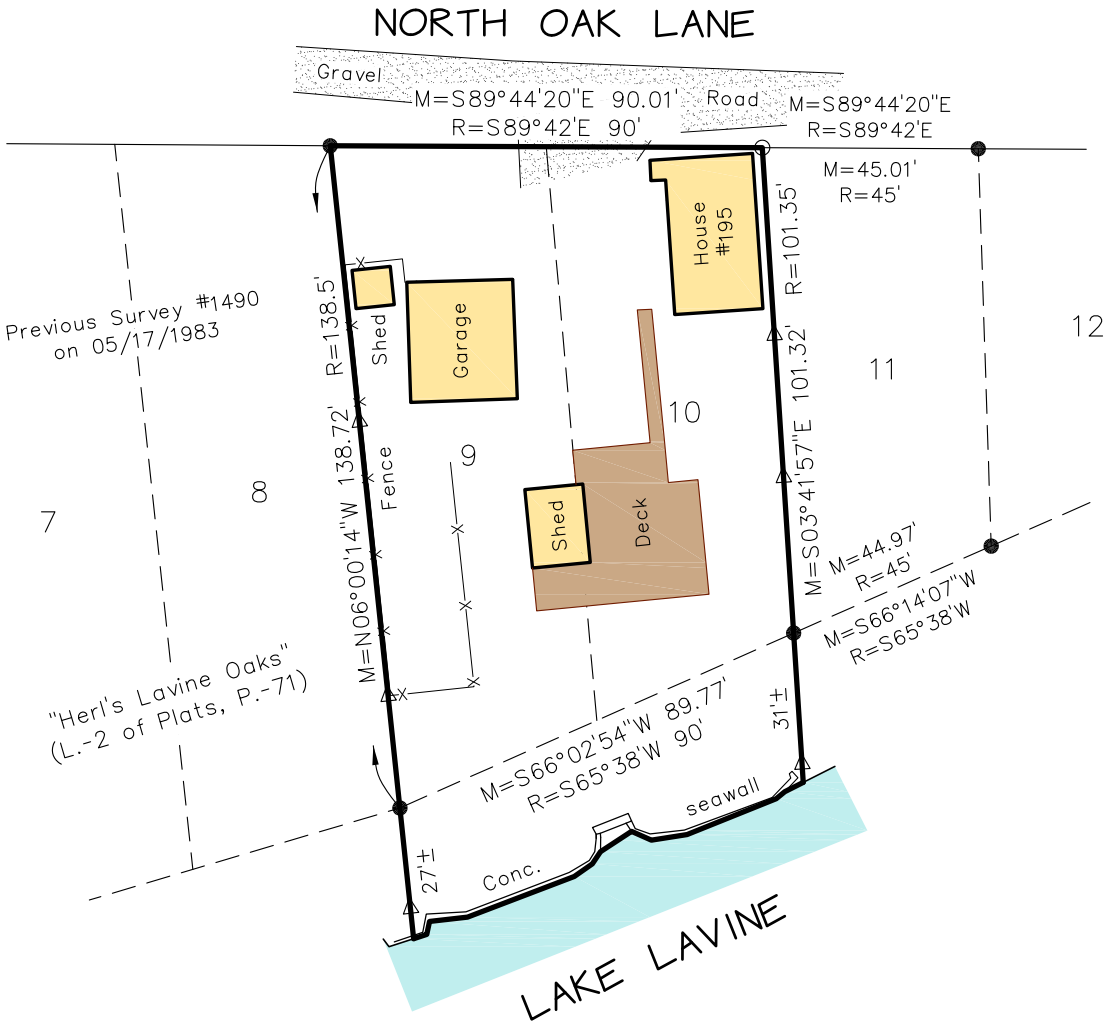

SURVEYOR'S NOTES:

- Bearings are based on the State Plane Coordinate System - Michigan South Zone.
- This property falls in Zone X of the designated flood hazard area. As of this date FEMA has not mapped Lake Lavine.

SURVEYOR'S CERTIFICATE:

I hereby certify exclusively to JAMES & SHERRI MARIE BISHOP that I have surveyed and mapped the parcel(s) hereon described and that the relative positional precision of each corner is within the limits accepted by the practice of professional surveying and that all the requirements of P.A. 132 of 1970, as amended, have been complied with.

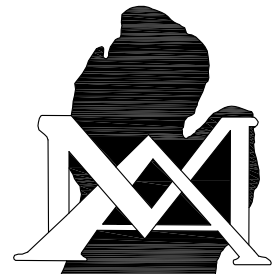

DAVID W. MOSTROM, Professional Surveyor No. 32339
610 W. Burr Oak St., Centreville, MI 49032 (269) 467-6348
28 W. Chicago St., Coldwater, MI 49036 (517) 279-9707