



GOULOFF - JORDAN SURVEYING AND DESIGN, INC.

1133 BROADWAY FORT WAYNE, IN 46802
PH (260) 424-5362 FAX (260) 424-4916

BOUNDARY RETRACEMENT SURVEY

Part of Lot 3 - William G. Foust's Addition
639 First Street, Huntington, IN 46750

LEGEND

- (m) MEASURED
- (r) RECORDED
- (c) CALCULATED
- (p) PLATTED

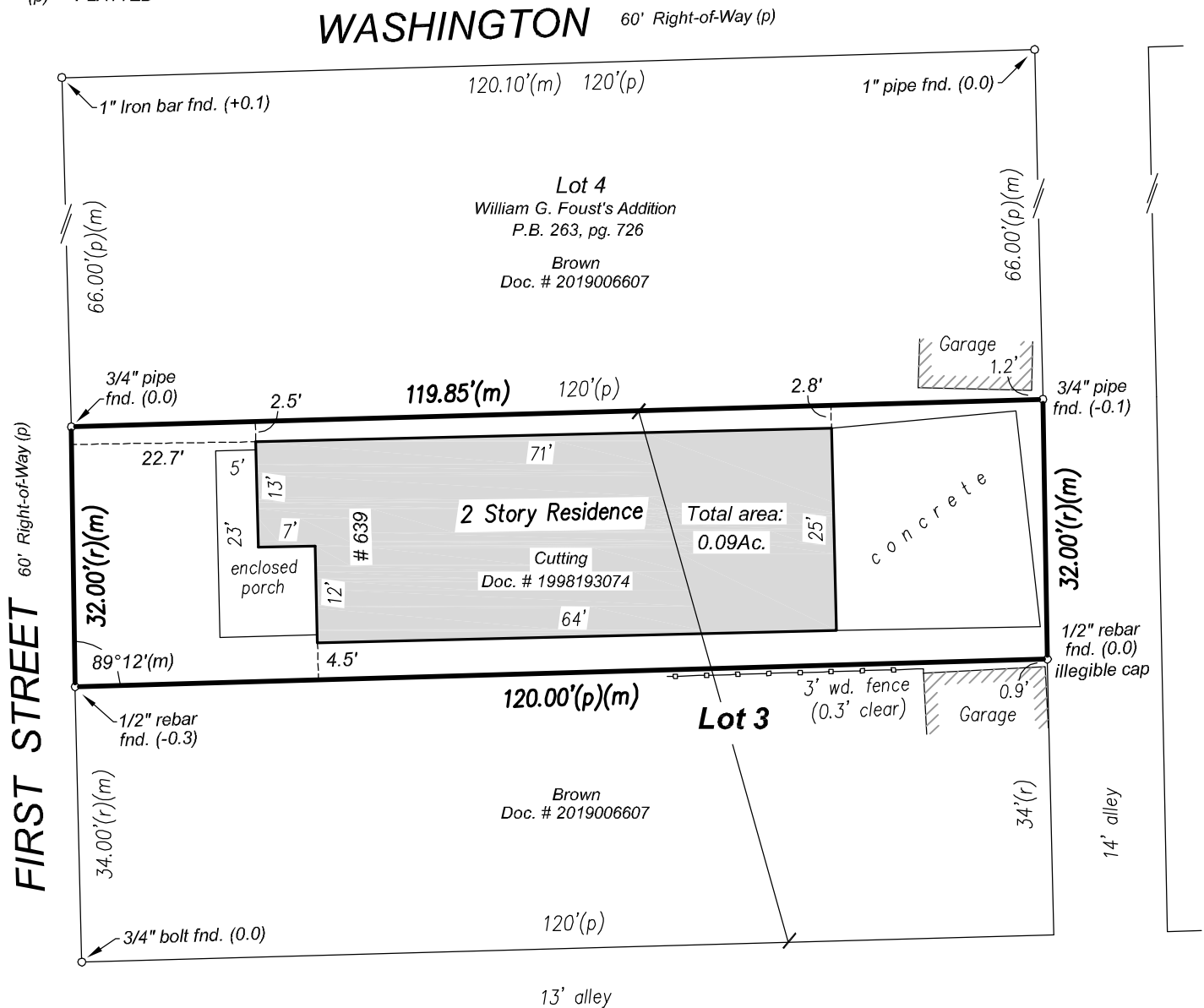
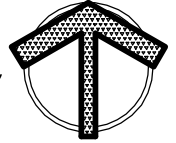
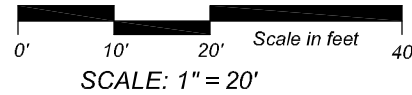

Flood Note:

By graphic plotting only and subject to map scale uncertainties, the real estate described and depicted hereon appears to lie in Zone "X" (NOT considered a special flood hazard area) on FIRM Map Number 18069C0163D, dated June 2, 2015 for Huntington County, Indiana.

For the exclusive use of:
Cutting / new owner

Date: September 28, 2022

Job No.: 20220363



**GOULOFF - JORDAN
SURVEYING AND DESIGN, INC.**

1133 BROADWAY FORT WAYNE, IN 46802
PH (260) 424-5362 FAX (260) 424-4916

SURVEYOR'S REPORT

Part of Lot 3 - William G. Foust's Addition
639 First Street, Huntington, IN 46750

LEGAL DESCRIPTION - Doc. # 1998193074

Being in the North part of Lot Numbered 3 in William G. Foust's Addition to the town, now city, of Huntington, Indiana, and more particularly described as follows, to-wit: Commencing at the Northwest corner of said lot; thence in an Easterly direction on the North line of said lot, One Hundred Twenty (120) feet to the Northeast corner of said lot; thence South along the East line of lot, Thirty-Two (32) feet; thence in a Westerly direction on a line parallel with the said North line to a point in East line of First Street Thirty-Two (32) feet from the place of beginning; thence North along East line of First Street Thirty-Two (32) feet to the place of beginning.

SURVEYOR'S REPORT

This report and the accompanying survey plat have been prepared in accordance with Title 865, Article 1, Rule 12, Sec 1-29 and all amendments thereto of the Indiana Administrative Code, which establishes the minimum standards for the practice of land surveying.

Monuments set are 5/8 inch round by 24 inch long steel rebars with yellow plastic caps stamped "GOU LS29500017", and set flush with the ground surface.

Monuments found are noted with an above (x.x) or below (-x.x) ground surface dimension.

This purpose for this survey is to "retrace" the boundary of the real estate described hereon.

THEORY OF LOCATION:

The lines and corners for this survey were established as depicted on the survey drawing and per information shown on the plat of William G. Foust's Addition and Document Number 1998193074 as found in the Office of the Recorder of Huntington County, Indiana.

The uncertainty in the lines and corners found or established by this survey are as follows:

(A) Availability and condition of reference monuments:

Monuments found are described and depicted on the survey drawing.

Uncertainty created by the location of the monuments found or set on the subject property due to variations in reference monuments (monuments found on the subject property and on adjacent properties) is the difference between "measured" and "platted" or "recorded" angular or distance measurements as depicted on the survey drawing.

The maximum uncertainty for this survey is 0.15 feet.

(B) Occupation or possession lines:

No uncertainty was created by visible occupation or possession lines.

A 3' wood fence runs along a portion of the South property line of said real estate as shown on survey drawing.

(C) Clarity or ambiguity of the record description and or adjoiner's descriptions:

No uncertainty was created by the above mentioned documents.

(D) This survey falls under the classification of a "Suburban" survey. The acceptable relative positional precision (random errors in measurements) = 0.13 feet (40 millimeters) plus 100 parts per million as specified in Section 7 of said Rule 12.

SURVEYOR'S CERTIFICATION

This survey was performed by, or under the responsible direction of the undersigned registered land surveyor and to the best of said registered land surveyor's knowledge and belief, said survey was executed according to the applicable survey requirements of 865 IAC-1-12-1 thru 29.

Field work for this survey was performed on September 16, 2022.

DATED THIS 28th DAY OF SEPTEMBER, 2022.

Timothy C. Gouloff, R.L.S. 29500017

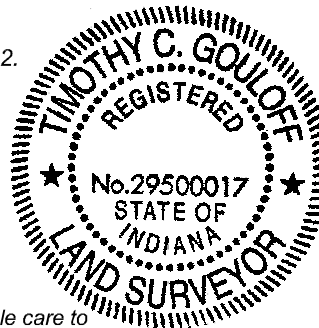

"I affirm, under the penalties for perjury, that I have taken reasonable care to redact each Social Security Number in this document, unless required by law."
Timothy C. Gouloff

Job No.: 20220363

SHEET 2 OF 2