

# BOUNDARY RETRACEMENT SURVEY

Lot 51 - Villas of LaCabreah

334 Foxberry Lake Run, Fort Wayne, IN 46845

Block P

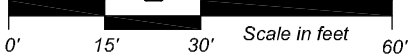
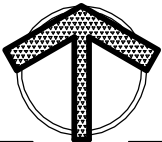

Scale in feet  
SCALE: 1" = 30'

### LEGEND

- (m) MEASURED
- (r) RECORDED
- (c) CALCULATED
- (p) PLATTED
- 841.5 FLOOD PROTECTION GRADE

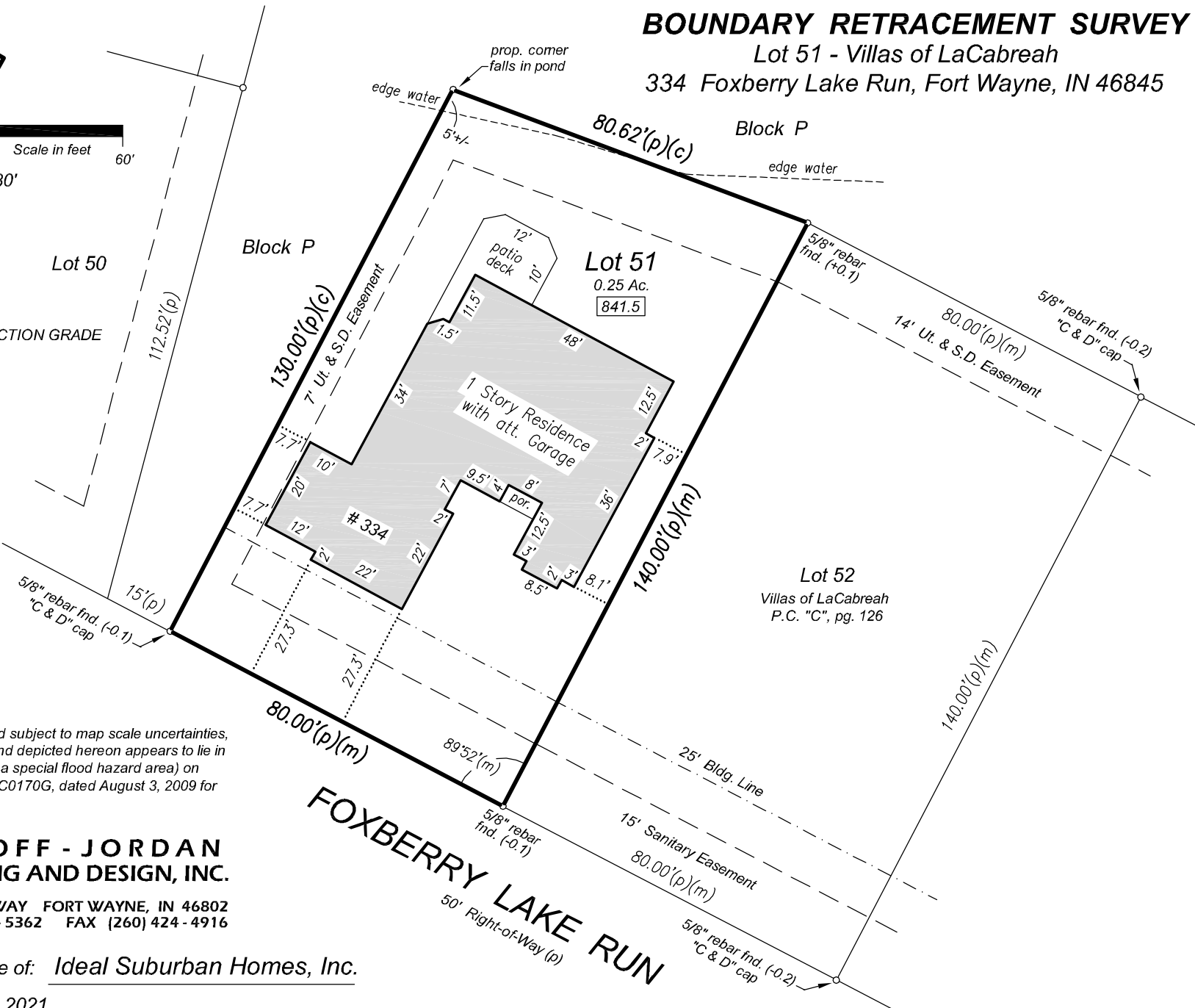

**Flood Note:**  
By graphic plotting only and subject to map scale uncertainties, the real estate described and depicted hereon appears to lie in Zone "X" (NOT considered a special flood hazard area) on FIRM Map Number 18003C0170G, dated August 3, 2009 for Allen County, Indiana.

**GOULOFF - JORDAN**  
**SURVEYING AND DESIGN, INC.**  
1133 BROADWAY FORT WAYNE, IN 46802  
PH (260) 424-5362 FAX (260) 424-4916

For the exclusive use of: Ideal Suburban Homes, Inc.

Date: December 15, 2021

Job No.: 20210001



**GOULOFF - JORDAN  
SURVEYING AND DESIGN, INC.**

1133 BROADWAY FORT WAYNE, IN 46802  
PH [260] 424-5362 FAX [260] 424-4916

**SURVEYOR'S REPORT**

Lot 51 - Villas of LaCabreah  
334 Foxberry Lake Run, Fort Wayne, IN 46845

**LEGAL DESCRIPTION**

Lot 51 in The Villas of LaCabreah, according to the plat thereof, recorded in Plat Cabinet "C", page 126, in the Office of the Recorder of Allen County, Indiana.

**SURVEYOR'S REPORT**

This report and the accompanying survey plat have been prepared in accordance with Title 865, Article 1, Rule 12, Sec 1-29 and all amendments thereto of the Indiana Administrative Code, which establishes the minimum standards for the practice of land surveying.

Monuments set are 5/8 inch round by 24 inch long steel rebars with yellow plastic caps stamped "GOU LS29500017", and set flush with the ground surface.  
Monuments found are noted with an above (x.x) or below (-x.x) ground surface dimension.

This purpose for this survey is to "retrace" the boundary of the real estate described hereon.

**THEORY OF LOCATION:**

The lines and corners for this survey were established as depicted on the survey drawing and per information shown on the plat of The Villas of LaCabreah.

The uncertainty in the lines and corners found or established by this survey are as follows:

- (A) Availability and condition of reference monuments:  
Monuments found are described and depicted on the survey drawing.  
Uncertainty created by the location of the monuments found or set on the subject property due to variations in reference monuments (monuments found on the subject property and on adjacent properties) is the difference between "measured" and "platted" or "recorded" angular or distance measurements as depicted on the survey drawing.  
The maximum uncertainty for this survey is 0.05 feet.
- (B) Occupation or possession lines:  
No uncertainty was created by visible occupation or possession lines.
- (C) Clarity or ambiguity of the record description and or adjoiner's descriptions:  
No uncertainty was created by the above mentioned documents.
- (D) This survey falls under the classification of a "Suburban" survey. The acceptable relative positional precision (random errors in measurements) = 0.13 feet (40 millimeters) plus 100 parts per million as specified in Section 7 of said Rule 12.

**SURVEYOR'S CERTIFICATION**

This survey was performed by, or under the responsible direction of the undersigned registered land surveyor and to the best of said registered land surveyor's knowledge and belief, said survey was executed according to the applicable survey requirements of 865 IAC-1-12-1 thru 29.

Field work for this survey was performed on July 19, 2022.

DATED THIS 1st DAY OF AUGUST, 2022.

Timothy C. Gouloff, R.L.S. 29500017

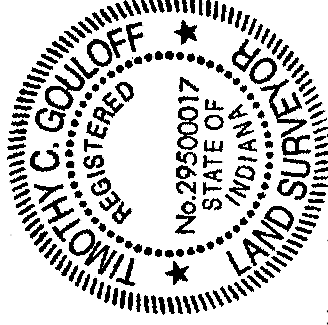

"I affirm, under the penalties for perjury, that I have taken reasonable care to redact each Social Security Number in this document, unless required by law."

Timothy C. Gouloff