



**GOULOFF - JORDAN
SURVEYING AND DESIGN, INC.**

1133 BROADWAY FORT WAYNE, IN 46802
PH [260] 424 - 5362 FAX [260] 424 - 4916

BOUNDARY RETRACEMENT SURVEY

Lot 218 - Ridgedale Fifth Addition and Plaza
2727 Twyckenham Drive, South Bend, IN 46614

Flood Note:

By graphic plotting only and subject to map scale uncertainties, the real estate described and depicted hereon appears to lie in Zone "X" (NOT considered a special flood hazard area) on FIRM Map Number 18141C0213D, dated January 6, 2011 for St. Joseph County, Indiana.

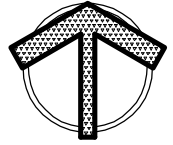
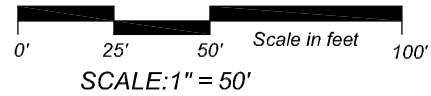

LEGEND

- (m) MEASURED
- (r) RECORDED
- (c) CALCULATED
- (p) PLATTED INFORMATION

(A) 2 Story Framed Residence with Attached Garage

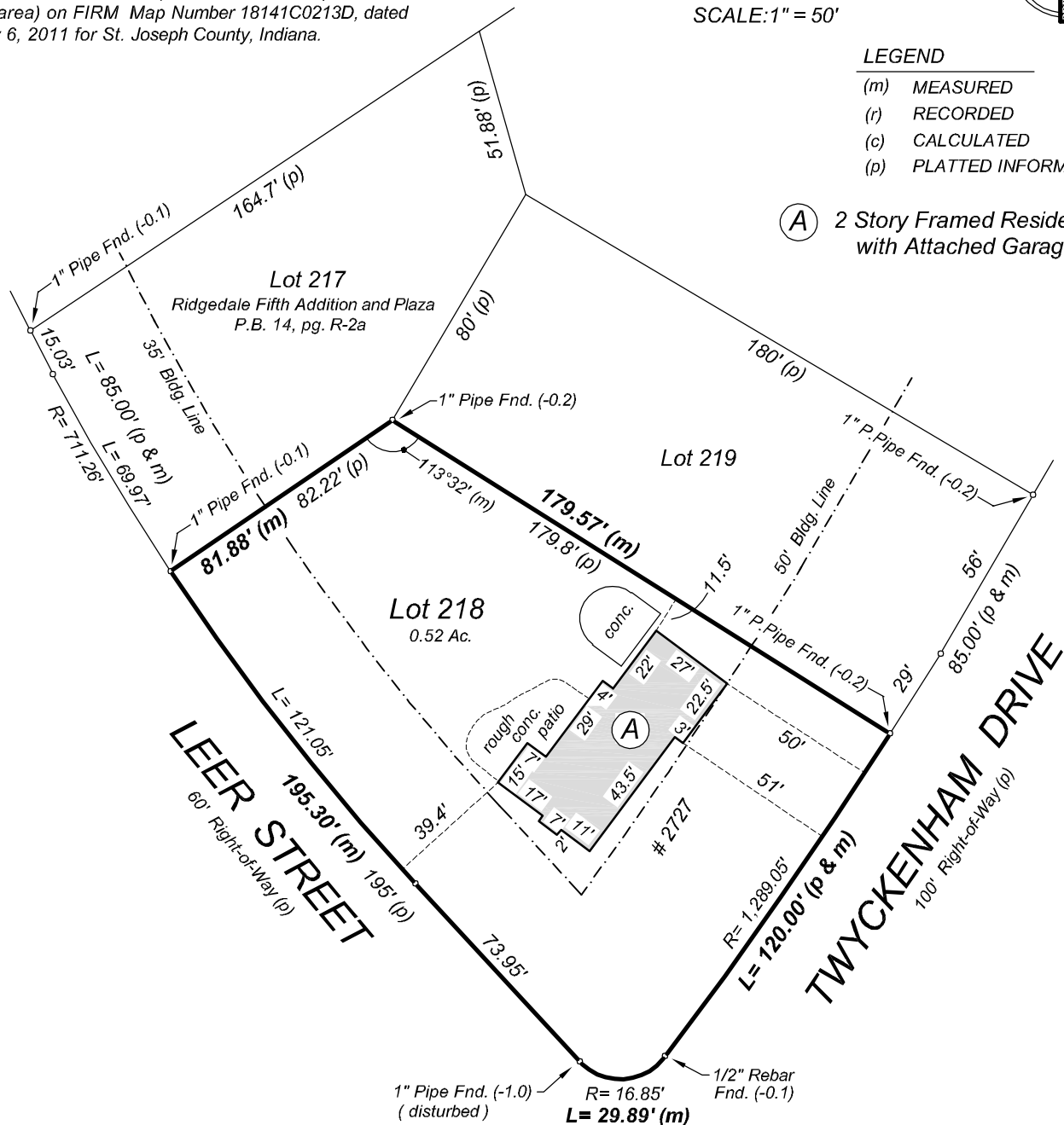

For the exclusive use of: Bartlett / new owner

Date: August 21, 2019

Job No.: 20190272