



# GOULOFF - JORDAN SURVEYING AND DESIGN, INC.

1133 BROADWAY FORT WAYNE, IN 46802  
PH (260) 424-5362 FAX (260) 424-4916

## BOUNDARY RETRACEMENT SURVEY

Lot 116 - Highland Park Forest Addition

515 Cumberland Avenue, Fort Wayne, IN 46805

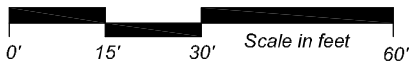
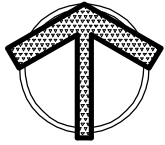

SCALE: 1" = 30'

### LEGEND

- (m) MEASURED
- (r) RECORDED
- (c) CALCULATED
- (p) PLATTED INFORMATION

### Flood Note:

By graphic plotting only and subject to map scale uncertainties, the real estate described and depicted hereon appears to lie in Zone "X" (NOT considered a special flood hazard area) on FIRM Map Number 18003C0282G, dated August 3, 2009 for Allen County, Indiana.

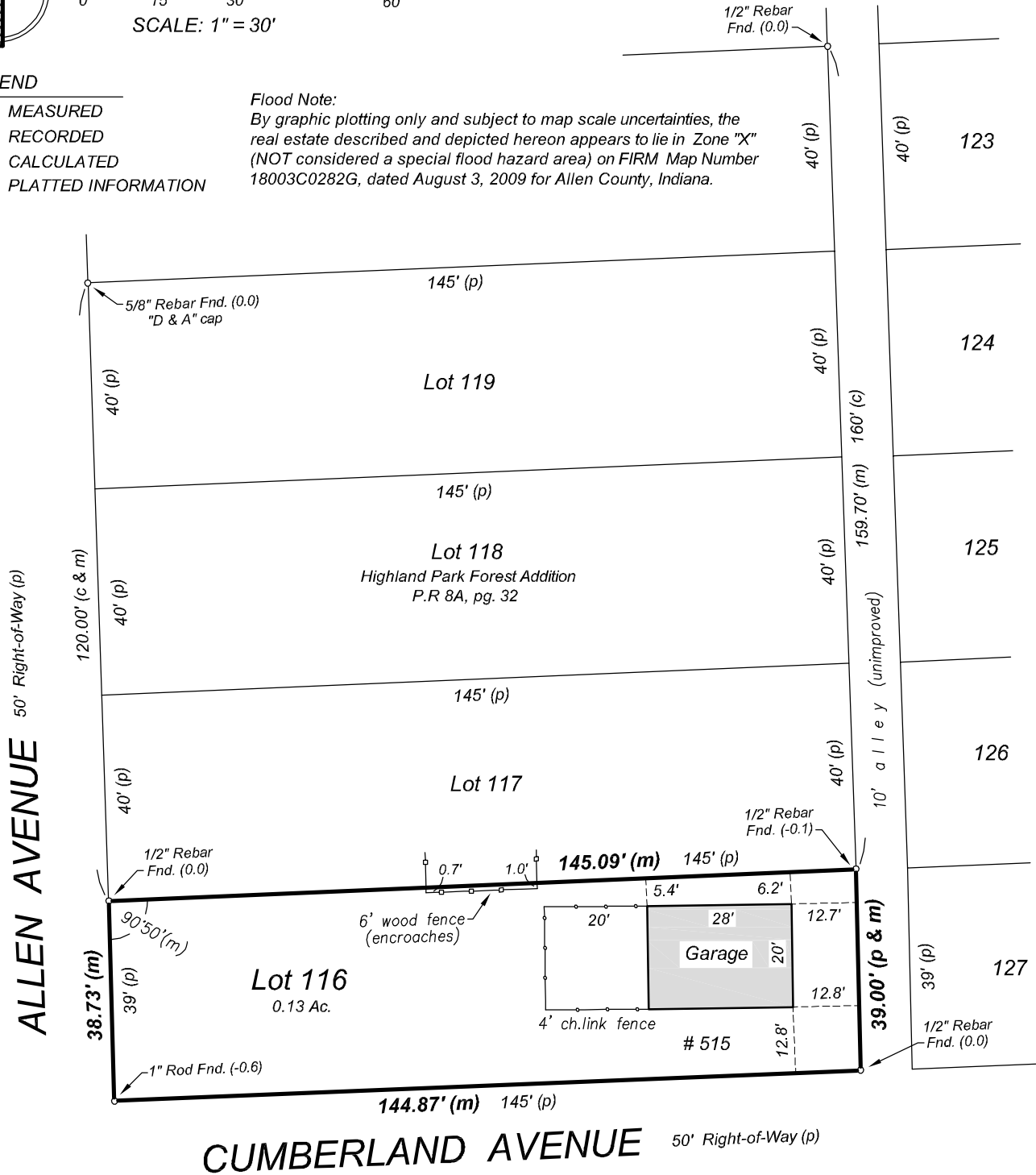

For the exclusive use of: Anderson / new owner

Date: August 6, 2019

Job No.: 20190237