



**GOULOFF - JORDAN
SURVEYING AND DESIGN, INC.**

1133 BROADWAY FORT WAYNE, IN 46802
PH (260) 424-5362 FAX (260) 424-4916

BOUNDARY RETRACEMENT SURVEY

Lot 102 and Pt. Lot 101 & 103 - Southwood Park Addition, Section "G"
5005 Indiana Avenue, Fort Wayne, IN 46807

LEGEND

- (m) MEASURED
- (r) RECORDED
- (c) CALCULATED
- (p) PLATTED INFORMATION
- EP ENCLOSED PORCH

TOTAL AREA:
0.26 Ac.

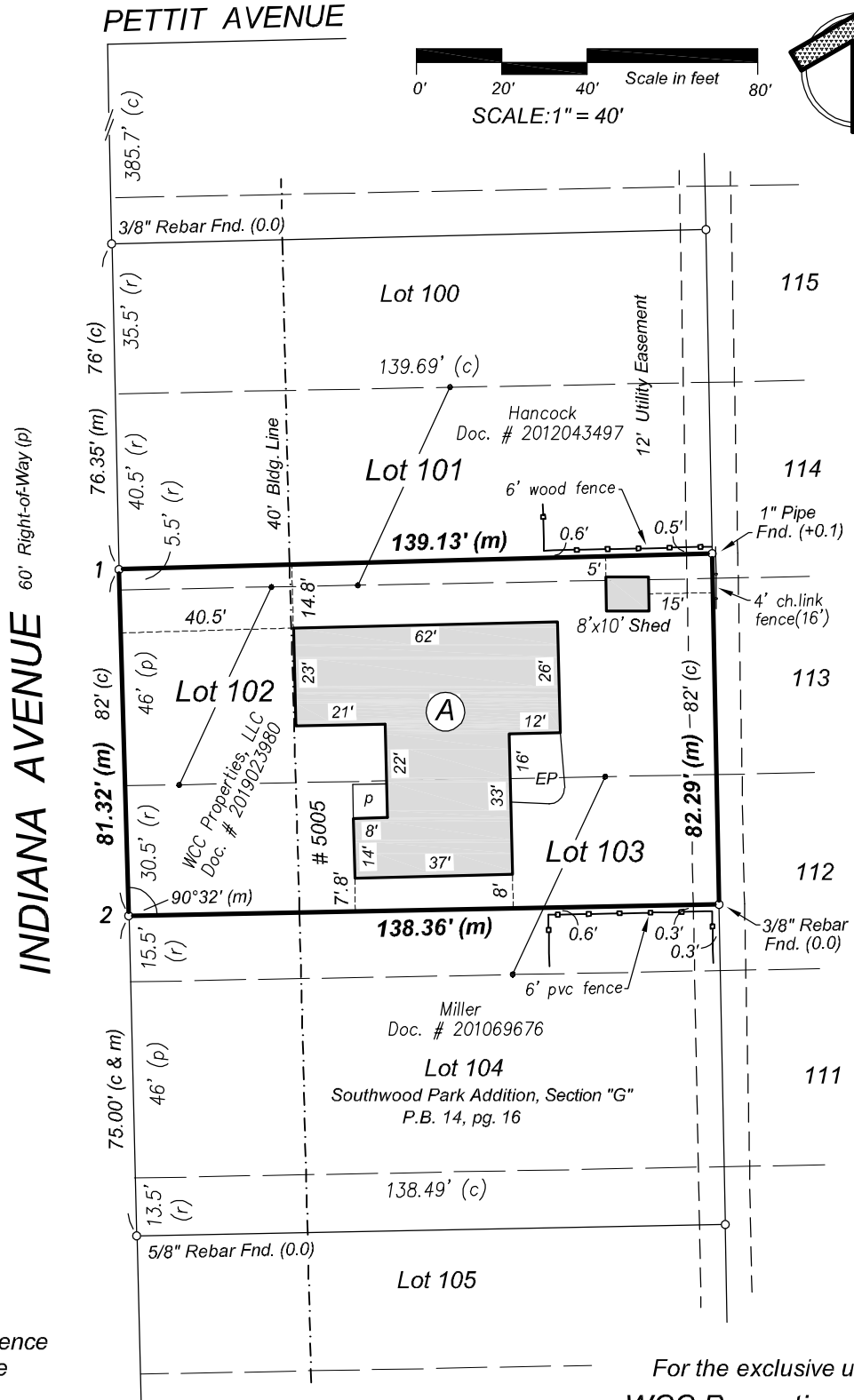

- 1- 1" P.Pipe Fnd. (0.0)
- 2- 1/2" Rebar Fnd. (0.0)

(A) One Story Framed Residence
with Attached Garage

For the exclusive use of:
WCC Properties, LLC

Date: June 18, 2019
Job No.: 20190203
SHEET 1 OF 2

Flood Note:
By graphic plotting only and subject to map scale uncertainties, the real estate described and depicted hereon appears to lie in Zone "X" (NOT considered a special flood hazard area) on FIRM Map Number 18003C0292G, dated August 3, 2009 for Allen County, Indiana.