



**GOULOFF - JORDAN
SURVEYING AND DESIGN, INC.**

1133 BROADWAY FORT WAYNE, IN 46802
PH (260) 424-5362 FAX (260) 424-4916

BOUNDARY RETRACEMENT SURVEY

Lot 5 - Fox's Addition

741 Taylor Street, Fort Wayne, IN 46802

LEGEND

- (m) MEASURED
- (r) RECORDED
- (c) CALCULATED
- (p) PLATTED INFORMATION

0' 15' 30' 60' Scale in feet

SCALE: 1" = 30'

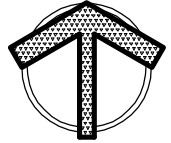

TAYLOR STREET 50' Right-of-Way (p)

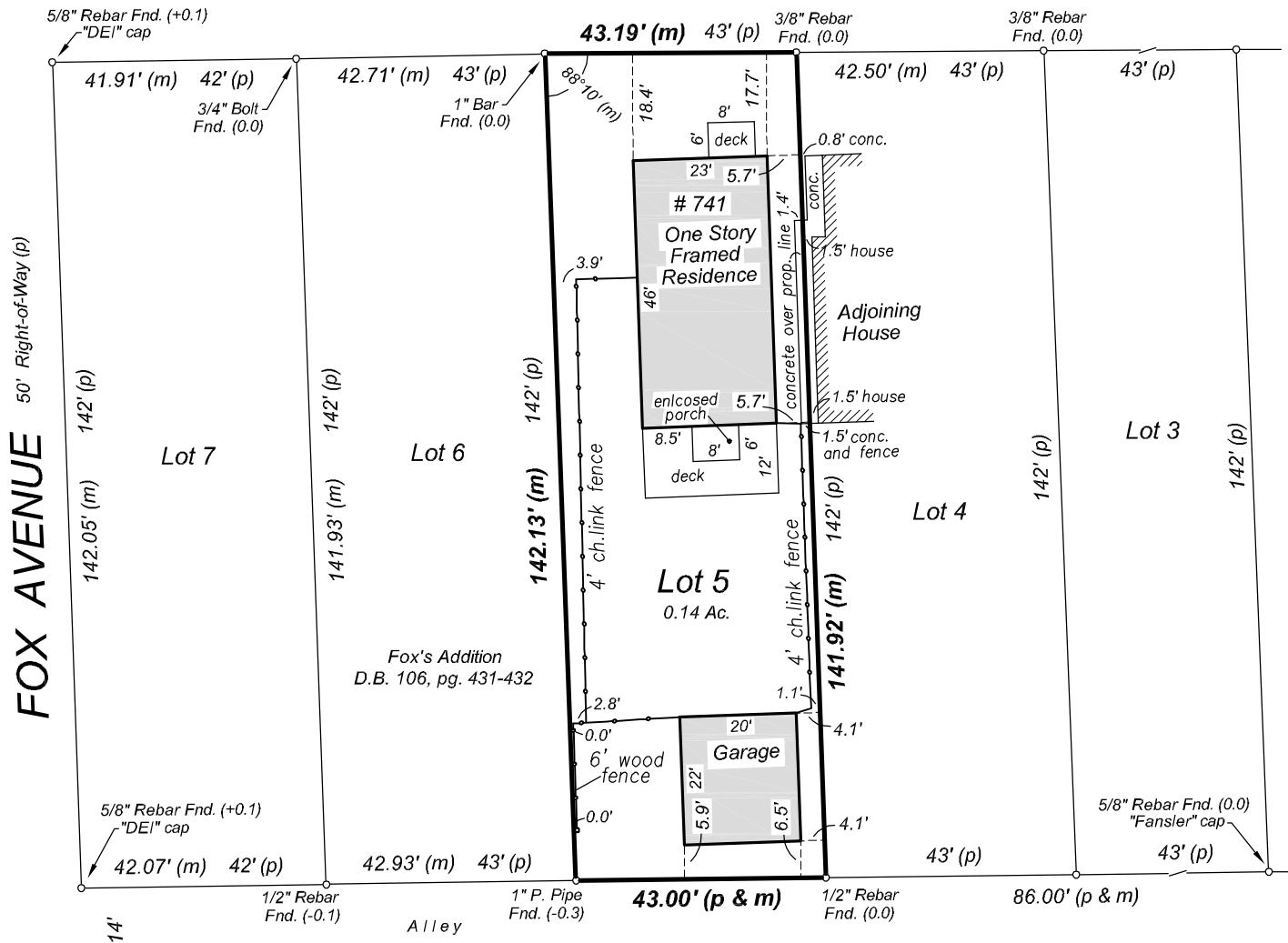

Flood Note:

By graphic plotting only and subject to map scale uncertainties, the real estate described and depicted hereon appears to lie in Zone "X" (NOT considered a special flood hazard area) on FIRM Map Number 18003C0284G, dated August 3, 2009 for Allen County, Indiana.

For the exclusive use of: Bates / new owner

Date: June 10, 2019

Job No.: 20190155