



# GOULOFF - JORDAN SURVEYING AND DESIGN, INC.

1133 BROADWAY FORT WAYNE, IN 46802  
PH (260) 424-5362 FAX (260) 424-4916

# BOUNDARY RETRACEMENT SURVEY

Lots 963, 965 & 966 - 104th Addition  
456 Schug Street, Berne, IN 46711

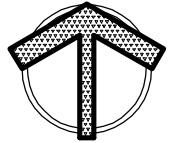
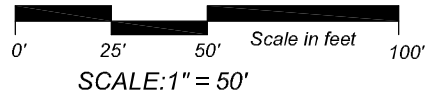
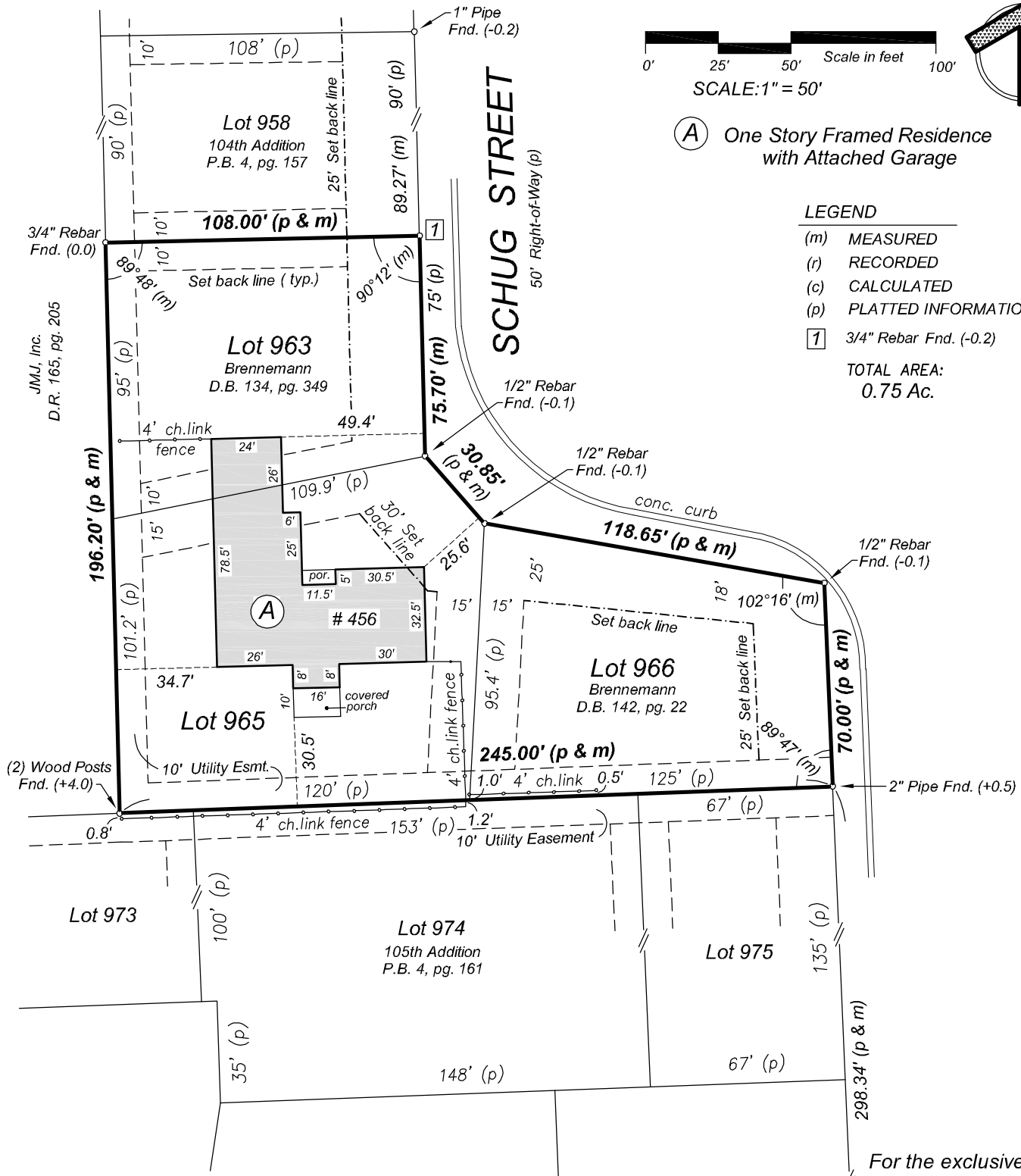

(A) One Story Framed Residence with Attached Garage

### LEGEND

- (m) MEASURED
- (r) RECORDED
- (c) CALCULATED
- (p) PLATTED INFORMATION

1 3/4" Rebar Fnd. (-0.2)

TOTAL AREA:  
0.75 Ac.

### Flood Note:

By graphic plotting only and subject to map scale uncertainties, the real estate described and depicted hereon appears to lie in Zone "X" (NOT considered a special flood hazard area) on FIRM Map Number 18001C0189E, dated September 29, 2010 for Adams County, Indiana.

For the exclusive use of:  
**Brennemann**

Date: May 29, 2019  
Job No.: 20190140

1/2" Rebar Fnd. (-0.3)  
SE Corner Lot 982