



**GOULOFF - JORDAN
SURVEYING AND DESIGN, INC.**

1133 BROADWAY FORT WAYNE, IN 46802
PH [260] 424-5362 FAX [260] 424-4916

BOUNDARY RETRACEMENT SURVEY

Lot 54 - Indian Village Addition, Section "D"
4010 Hiawatha Boulevard, Fort Wayne, IN 46809

LEGEND

(m) MEASURED
(r) RECORDED
(c) CALCULATED
(p) PLATTED INFORMATION
EP ENCLOSED PORCH

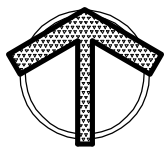

SCALE: 1" = 40'

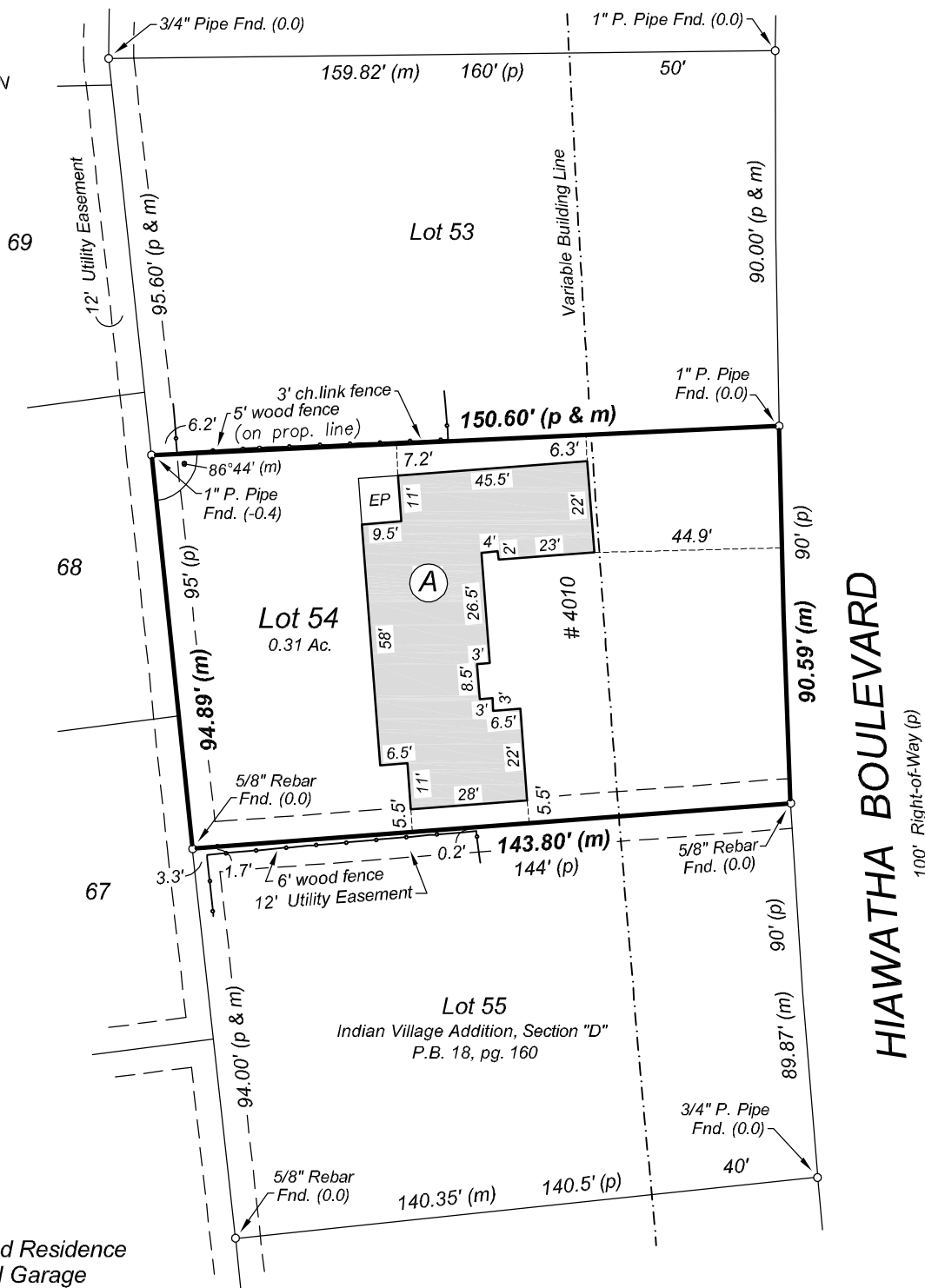

(A) One Story Framed Residence
with Attached Garage

Flood Note:

By graphic plotting only and subject to map scale uncertainties, the real estate described and depicted hereon appears to lie in Zone "X" (NOT considered a special flood hazard area) on FIRM Map Number 18003C0291G, dated August 3, 2009 for Allen County, Indiana.

For the exclusive use of:
Byers

Date: May 21, 2019
Job No.: 20190122